

This Proceedings was provided so could be re-scanned by Amarillo Chapter #787.

Jack York

Webmaster Grand Chapter of Texas O.E.S.

Secretary



INTERNATIONAL EASTERN STAR TEMPLE, WASHINGTON, D. C.

The Pathway of Inspiration Session

*Grand Chapter of Texas
Order of The Eastern Star*

OCTOBER 16-19, 1961
WILL ROGERS MEMORIAL BUILDINGS
FORT WORTH, TEXAS

Grand Chapter of Texas
Order of the Eastern Star

ORGANIZED MAY 5, 1884

SEVENTY-NINTH SESSION

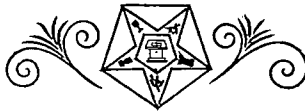

THE PATHWAY OF INSPIRATION SESSION

held in the
Will Rogers Memorial Buildings
Fort Worth, Texas

MONDAY, TUESDAY, WEDNESDAY AND THURSDAY

OCTOBER 16, 17, 18 AND 19, 1961

MRS. AGNES LEE HOWARD

Worthy Grand Matron
Albany, Texas

MR. GERALD C. ALLEN

Worthy Grand Patron
Robert Lee, Texas

MRS. REBECCA L. MILES

Grand Secretary
Arlington, Texas



The Pathway of Inspiration

When at Sunrise gorgeous splendor flows
Then as the challenging Sunset glows
'Tis Nature's handiwork one knows.

'Tis the Pathway of Inspiration.

When the rose's perfume is one's delight ,
When the bird's sweet song tunes aright,
When the Sun, Moon and Stars give light,

'Tis the Pathway of Inspiration.

When one views this scenic world with beauties rare
These wonders His Majesty do declare.
In breathless adoration we stare.

These—the Pathway of Inspiration.

When all beauties we behold
Responses touch our very soul.
Expectations reach their goal.

'Tis the Pathway of Inspiration.

When the tuning of one's life
Against sorrow, anguish, strife
Brings joy, gladness, love—to suffice.

This—the Pathway of Inspiration.

When lives in righteousness are spent,
When their motives give the glint
Of kind acts toward humanity bent,

Then this—the Pathway of Inspiration.

When God's own power and plan lead the way
To an unending glorious day
Of courage, loyalty, life eternal—alway;

This—the Pathway of Inspiration.

When all nature's glories are bound in one
'Tis the gift of God's own Son.

Our redemption His supreme sacrifice won.
Truly this—the Pathway of Inspiration.

*And now abideth faith, hope, love,
These three; but the greatest of these is Love.
I Corinthian 13:13*

THE PATHWAY OF INSPIRATION

MADIE PARK, Poet Laureate.

DEDICATED TO THE WORTHY GRAND MATRON

“The Flag”



PLEDGE OF ALLEGIANCE

I pledge allegiance to the flag of
the United States of America, and to
the Republic for which it stands,
ONE NATION under God, indivisi-
ble, with liberty and justice for all.

Theme

CHALLENGES AND INSPIRATION
(*Golden Links in the Plan of Life*)



Our Great Inspiration

CHRIST—THE ETERNAL LINK

*“The gift of God is eternal life through
Jesus Christ our Lord.”*

—Romans 6:23.



Emblem

THE ALTAR—THE HOLY LINK



The Inspiring Flower

THE ROSE



Inspirational Colors

PINK

LILAC

AND A TOUCH OF GOLD



SEVENTY-NINTH SESSION

“THE PATHWAY OF INSPIRATION SESSION”

GRAND CHAPTER OF TEXAS

IS

RESPECTFULLY AND LOVINGLY

DEDICATED

TO

OUR

ONE HUNDRED THIRTY-THREE THOUSAND

EASTERN STARS

IN THE SEVEN HUNDRED AND SEVENTY CHAPTERS

OF

THE GRAND JURISDICTION OF TEXAS

MRS. AGNES LEE HOWARD

MR. GERALD C. ALLEN

Worthy Grand Matron

Worthy Grand Patron



Guests of Honor

GENERAL GRAND CHAPTER

Mrs. Juanita D. Killion.....*Most Worthy Grand Matron*

TEXAS' OWN

Mrs. Mildred Haney Harris.....*Right Worthy Associate Grand Matron*

Mrs. Esther Baldwin Graves.....*Member of Welfare Committee*

Distinguished Guests

Past Most Worthy Grand Matrons

Past Most Worthy Grand Patrons

and other

General Grand Chapter Officers

and

Committee Members

Worthy Grand Matrons and Worthy Grand Patrons

and

Other Grand Officers and Committee Members

of

Other Grand Jurisdictions

TEXAS' OWN

PAST GRAND MATRONS AND PAST GRAND PATRONS

Grand Representatives from other Grand Jurisdictions

and

William G. Proctor

Most Worshipful Grand Master

Of the Most Worshipful Grand Lodge of Texas,

A. F. & A. M.



MRS. JUANITA D. KILLION
Most Worthy Grand Matron
General Grand Chapter



MRS. MILDRED HANEY HARRIS
Right Worthy Associate Grand Matron
General Grand Chapter



MRS. ESTHER BALDWIN GRAVES
Member of Welfare Committee
General Grand Chapter

Agnes Lee Parsons Howard, daughter of William W. and Eva Lee Parsons, was born at Ireland, Coryell County, Texas, on March 31, 1912. Moved to Albany, Texas, with her parents and sister in 1926. Completed public school education in Albany and graduated from Tarleton State College at Stephenville, Texas, in 1931. Married to Thomas Murle Howard on June 9, 1935. Active member of the First Christian Church of Albany. Served three years as President of the Business Women's Christian Fellowship and served nineteen years as the Teacher of the High School CYF Sunday School Class. Member of the P. T. A., the Albany Civic Club and the American Legion Auxiliary. Charter member and Past President of the Albany Past Matrons' and Past Patrons' Club. She was initiated into the Albany Chapter No. 733 on July 7, 1930. Elected Associate Conductress in 1940 and served as Worthy Matron 1942-1943. Service in Grand Chapter as follows:

Deputy Grand Matron	1943-1944
District Deputy Grand Matron	1944-1945
Grand Examiner, District Three	1949-1950
Grand Examiner, District Three	1950-1951
Grand Examiner, District Three	1951-1952
Grand Examiner, District Three	1952-1953
Grand Examiner, District Three	1953-1954
Grand Examiner, District Three	1954-1955
Grand Warder	1955-1956
Resolutions Committee	1956-1957
Associate Grand Conductress	1957-1958
Grand Conductress	1958-1959
Associate Grand Matron	1959-1960
Worthy Grand Matron	1960-1961



MRS. AGNES LEE HOWARD
Worthy Grand Matron

Born June 4, 1905, in San Angelo, Texas.
Educated in Public Schools in San Angelo, Texas.
Graduate of Pharmacy and licensed to practice Pharmacy in 1928.
Married Bobbie Ione Cumbie in Bronte, Texas, October 15, 1925.
Member Robert Lee Baptist Church.
Teacher Business Men's Bible Class.
Past President of Men's Brotherhood.
President and Chairman of Board of Directors, Robert Lee State Bank, and
a rancher.
Member and Secretary-Treasurer of the Board of Directors of the Upper
Colorado River Authority.
Chairman, Sixth District Bankers Association of Texas, 1958-1959.
Served as President of West Texas Druggists Association, Lions Club.
Board of City Development and City Commissioner, City of Robert Lee.
Raised to the Sublime Degree of a Master Mason in 1928.
Worshipful Master, Hayrick Lodge No. 696, A. F. & A. M., Robert Lee,
Texas, 1932-1933.
Member of San Angelo Chapter No. 170, R. A. M.
Member of San Angelo Council No. 110, R. & S. M.
San Angelo Commandery No. 28, Knights Templar, York Rite Masons.
Suez Temple, A. A. O. N. M. S.
Member Robert Lee Chapter No. 187, Order of Eastern Star.
Worthy Patron, Robert Lee Chapter No. 187, 1954-1955.
Chairman, Credentials Committee, 1958-1959.
Associate Grand Patron, 1959-1960.
Worthy Grand Patron, 1960-1961.



MR. GERALD C. ALLEN
Worthy Grand Patron

Pathways of Service

1923-1924 Special Deputy
1924-1925 Deputy Grand Matron
1925-1926 Deputy Grand Matron
Chm. of Sub-Jurisprudence
1926-1927 Grand Ruth
1927-1928 Deputy Grand Matron
1928-1929 Deputy Grand Matron
1930-1931 District Deputy Grand
Matron
1932-1933 Assoc. Grand Conductress
1933-1934 Grand Conductress
1934-1935 Associate Grand Matron
1935-1936 Worthy Grand Matron
1947-1948 Grand Secretary
1949-1950 Grand Secretary
1950-1951 Grand Secretary
1951-1952 Grand Secretary
1952-1953 Grand Secretary
1953-1954 Grand Secretary
1954-1955 Grand Secretary
1955-1956 Grand Secretary
1956-1957 Grand Secretary
1957-1958 Grand Secretary
1958-1959 Grand Secretary
1959-1960 Grand Secretary
1960-1961 Grand Secretary



MRS. REBECCA L. MILES
Grand Secretary

Pathways of Service



MRS. PEARL HALL
Associate Grand Matron

- 1949-1950 Board of Directors,
Grand Chapter Benevolences
- 1950-1951 Board of Directors,
Grand Chapter Benevolences
- 1951-1952 Board of Directors,
Grand Chapter Benevolences
- 1952-1953 Board of Directors,
Grand Chapter Benevolences
- 1953-1954 Board of Directors,
Grand Chapter Benevolences
- 1954-1955 Credentials Committee
- 1955-1956 Grand Examiner at Large
- 1956-1957 Grand Examiner at Large
- 1957-1958 Credentials Committee
- 1958-1959 Associate Grand Conductress
- 1959-1960 Grand Conductress
- 1960-1961 Associate Grand Matron



MR. PAUL C. STONEMAN
Associate Grand Patron

- 1958-1959 Publications Committee
- 1959-1960 Grand Sentinel
- 1960-1961 Associate Grand Patron



MRS. JETTIE HINTON
Grand Treasurer

- 1933-1934 Grand Representative
- 1934-1935 Grand Representative
- 1937-1938 Deputy Grand Matron
- 1945-1946 Grand Representative
- 1946-1947 Grand Representative
- 1949-1950 Grand Treasurer
- 1950-1951 Grand Treasurer
- 1951-1952 Grand Treasurer
- 1952-1953 Grand Treasurer
- 1953-1954 Grand Treasurer
- 1954-1955 Grand Treasurer
- 1955-1956 Grand Treasurer
- 1956-1957 Grand Treasurer
- 1957-1958 Grand Treasurer
- 1958-1959 Grand Treasurer
- 1959-1960 Grand Treasurer
- 1960-1961 Grand Treasurer

Pathways of Service

MRS. THELMA McREYNOLDS
Grand Conductress

- 1947-1948 Grand Electa
- 1949-1950 Jurisprudence Committee
- 1950-1951 District Deputy Grand Matron
- 1954-1955 Credentials Committee
- 1955-1956 Chairman Welfare Committee
- 1956-1957 Arrangements Committee
- 1957-1958 U. D. Committee
- 1958-1959 Chm., Transportation and Mileage Committee
- 1959-1960 Associate Grand Conductress
- 1960-1961 Grand Conductress



MRS. MOLLIE GOODPASTURE
Associate Grand Conductress

- 1951-1952 District Deputy Grand Matron
- 1952-1953 Grand Examiner, District 2
- 1953-1954 Grand Examiner, District 2
- 1954-1955 Grand Examiner, District 2
- 1955-1956 Jurisprudence Committee
- 1958-1959 Grand Marshal
- 1959-1960 Transportation and Mileage Committee
- 1960-1961 Associate Grand Conductress



MRS. KATHERINE HARBOUR
Grand Chaplain

- 1952-1953 Jurisprudence Committee
- 1953-1954 Deputy Grand Matron
- 1955-1956 District Deputy Grand Matron
- 1957-1958 Fraternal Correspondent
- 1958-1959 Chairman, Resolutions Committee
- 1959-1960 Chairman, International Temple Fund
- 1960-1961 Grand Chaplain



Pathways of Service



MRS. EDNA EARL DUKE
Grand Marshal

1947-1948 Deputy Grand Matron
1951-1952 Special Committee
1955-1956 District Deputy Grand Matron
1959-1960 Grand Warder
1960-1961 Grand Marshal



MISS PEGGY PATTERSON
Grand Organist

1960-1961 Grand Organist



MRS. CLARIBEL KENDALL
Grand Adah

1955-1956 District Deputy Grand Matron
1959-1960 Chairman, Welfare Committee
1960-1961 Grand Adah

Pathways of Service

MRS. MELBA MARTEN
Grand Ruth

1947-1948 Deputy Grand Matron
1955-1956 Grand Electa
1959-1960 Housing Chairman
1960-1961 Grand Ruth



MRS. IONE ALLEN
Grand Esther

1935-1936 Deputy Grand Matron
1944-1945 Grand Adah
1954-1955 Deputy Grand Matron
1960-1961 Grand Esther



MRS. THELMA HEMPHILL
Grand Martha

1933-1934 Deputy Grand Matron
1934-1935 Credentials Committee
1935-1936 Deputy Grand Matron
1936-1937 Grievances & Appeals Committee
1938-1939 Deputy Grand Matron
1946-1947 Grand Representative
1947-1948 Grand Representative
1948-1949 Grand Representative
1959-1960 Registration Committee
1960-1961 Grand Martha



Pathways of Service

MRS. DOVIE JONES

Grand Electa



- 1948-1949 Grand Representative
- 1949-1950 Grand Representative
- 1950-1951 District Deputy Grand Matron
- 1951-1952 Welfare Committee
- 1953-1954 Transportation & Mileage Committee
- 1954-1955 Chairman, Welfare Committee
- 1955-1956 Board of Directors, Grand Chapter Benevolences
- 1956-1957 Board of Directors, Grand Chapter Benevolences
- 1957-1958 Board of Directors, Grand Chapter Benevolences
- 1958-1959 Board of Directors, Grand Chapter Benevolences
- 1959-1960 Board of Directors, Grand Chapter Benevolences
- 1960-1961 Grand Electa

MRS. AMY GOEBEL

Grand Warder



- 1947-1948 Deputy Grand Matron
- 1949-1950 District Deputy Grand Matron
- 1951-1952 Grand Examiner at Large
- 1954-1955 Grand Marshal
- 1955-1956 Grand Examiner, District 3
- 1956-1957 Grand Examiner, District 3
- 1957-1958 Grand Examiner, District 3
- 1958-1959 Grand Examiner, District 3
- 1959-1960 Grand Examiner, District 3
- 1960-1961 Grand Warder

MR. CHAS. B. DEWEES

Grand Sentinel



- 1946-1947 Transportation & Mileage Committee
- 1947-1948 Credentials Committee
- 1949-1950 Registration Committee
- 1950-1951 Chm., Transportation & Mileage Committee
- 1951-1952 Jurisprudence Committee
- 1954-1955 Chm., Credentials Committee
- 1955-1956 Grand Sentinel
- 1960-1961 Grand Sentinel

Official Program

SUNDAY

October 15, 1961

*(Sunday's activities are open to the families and friends of Masons
and Eastern Stars)*

11:00 A. M. Inspirational Church Service

ESTARL AWARD PARTICIPANTS

Will Rogers Memorial Auditorium

—arranged by ESTARL Committee, Mrs. Letha Crow, Chairman

1:00 P. M. to 5:00 P. M. Registration
Longhorn Room, Hotel Texas

2:00 P. M. to 4:00 P. M. "Reception of Enchantment"
Grand Ballroom, Hotel Texas

Honoring

Worthy Grand Matron

Worthy Grand Patron

and Other Floor Officers of the Grand Chapter of Texas

Mrs. Juanita D. Killion, Most Worthy Grand Matron

Mrs. Mildred Haney Harris, Right Worthy Associate Grand Matron

Mrs. Esther Baldwin Graves, Member, Welfare Committee,

and Other Elective Officers of the

General Grand Chapter

6:00 P. M. "Golden Altar of Inspiration"
..... Presented by Mrs. Katherine Harbour
Grand Chaplain

Will Rogers Memorial Auditorium

Tributes:

Mrs. Mattie Mitchell, P. G. M.

Mrs. Mary Ella Schoverling, P. G. M.

Mrs. Birdie J. Easterling, P. G. M.

Mrs. Pauline Smith, P. G. M.

Mrs. Mary Katharine Smith, P. G. M.

8:15 P. M. "If We Could Tell You" Banquet
Crystal Ballroom, Hotel Texas

Honoring

Mrs. Juanita D. Killion, Most Worthy Grand Matron of General
Grand Chapter.

Mrs. Mildred Haney Harris, Right Worthy Associate Grand Matron
of General Grand Chapter

Mrs. Esther Baldwin Graves, Member Welfare Committee of Gen-
eral Grand Chapter

and

Other General Grand Chapter Officers

MONDAY

October 16, 1961

- 7:00 A. M. Rehearsals (See Practice Schedule in back of Program)
Will Rogers Memorial Coliseum
- 9:00 A. M. Grand Chapter Boards and Committees in Session
Will Rogers Memorial Coliseum
 (All General Information listed in back of Program)

MONDAY EVENING

5:45 P. M.

PRELUDE

Inspirational Selections.....Mrs. Lucille Rowland
 6:00 P. M.

Master of Ceremonies.....Mrs. Lois Burnett, P. G. M.
 Escorted by Mr. Chas. E. Bairfield, P. G. P.

ENTRANCE OF GRAND CHOIR

.....Mr. W. Crawford Mearns, Grand Choir Director

PROCESSIONAL

Mrs. Juanita D. Killion, *Most Worthy Grand Matron of the General Grand Chapter*
 Escorted by Mrs. Esther Baldwin Graves, *Member of Welfare Committee of General Grand Chapter*

and

Dr. T. G. Rogers, P. G. P.

Mrs. Mildred Haney Harris, *Right Worthy Associate Grand Matron of the General Grand Chapter*.....Escorted by Mr. James L. Lee, P. G. P.

Mrs. Cheba Dewees, P. G. M.....Escorted by Mr. Pat Boone, P. G. P.

Mrs. Viva S. Huffman, P. G. M.....Escorted by Mr. William G. Vollus, P. G. P.

Mrs. Cynthia May Watts, P. G. M.....Escorted by Judge Clyde Smith, P. G. P.

Mrs. Lallah Mae Vollus, P. G. M.....Escorted by Mr. Ed. L. Sharpe, P. G. P.

Mrs. Lucile Dufner, P. G. M.....Escorted by Dr. R. O. Fuqua, P. G. P.

R. W. R. L. Dillard, *Deputy Grand Master of the Most Worshipful Grand Lodge of Texas, A. F. & A. M.*

Escorted by Mr. L. N. Murrh, *District Deputy Grand Master of Masonic District No. 64-A*

and

Mr. H. Hynds Webb, *District Deputy Grand Master of Masonic District No. 64-B*

Mrs. Loree Lipscomb, *Member of Executive Committee*

Escorted by Mr. Murle Howard, P. P. of Albany Chapter No. 733

Mrs. Martha Marie Whitfield, *Supreme Service and Supreme Inspector in Texas, International Order of the Rainbow for Girls*

Escorted by Mr. Victor C. Whitfield, P. P. of Flora Chapter No. 794

Honorable John Justin, Jr., *Mayor, City of Fort Worth, Texas*
Escorted by Mrs. John Justin, Jr.

Invocation.....Mrs. Viva S. Huffman, P. G. M.

Presentation: *"The Pathway of Inspiration"*
Narrator, Mrs. Lucile Dufner, P. G. M.

Special Music—"How Great Thou Art" }Mr. Julian H. Latham
"The Lord's Prayer" }
Accompanied by Mrs. Lucille Rowland

"Link-Bound Crosses of Inspiration" Drill.....
.....Written and directed by Mrs. Edna Earl Duke
Grand Marshal

(Grand Officers, Officers of Grand Chapter, Grand Representatives, Grand Pages, Assistant Grand Warders, Grand Ushers, Assistant Grand Sentinels, Worthy Matrons and Worthy Patrons of Texas.)

FRATERNAL CORRESPONDENT'S PRESENTATION

(Dedicated to Mrs. Juanita D. Killion, Most Worthy Grand Matron)

"INSPIRATION FROM FAR AWAY PLACES"

Written and directed by Mrs. Merlyn DeVore, Fraternal Correspondent

Special Music—"May The Good Lord Bless and Keep You"
"Love Sends a Love Gift of Roses".....Mr. Eliel Archilla
Accompanied by Mrs. Lucille Rowland

Presentation of Grand Chapter Arrangements Committee for 1961 Grand Chapter Session

Call to Order.....{Mrs. Cheba Dewees, P. G. M.
{Mr. Pat Boone, P. G. P.

Entrance of Grand Officers—"Pathway to Golden Altar" Drill

Presentation of Holy Bible.....Miss Cheba Lee King

Prayer.....Mrs. Katherine Harbour
Grand Chaplain

Report of Credentials Committee

FLAG PRESENTATIONS:

United States Flag.....Mr. Roland R. Howerton
Chairman of Grand Chapter Arrangements Committee

Texas Flag.....Mr. George I. Billingsley
Member of Grand Chapter Executive Committee

Christian Flag.....Mr. A. L. Purvis
Member of Grand Chapter Executive Committee

Eastern Star Flag.....Mr. Hobson Cloer
Member of Grand Chapter Executive Committee

Pledge of Allegiance.....Led by Mr. Roland R. Howerton

National AnthemAssembly

TRIBUTES TO THE FLAGS

United States Flag	}Mrs. Lallah Mae Vollus, P. G. M.
Texas Flag		
Christian Flag	}Mrs. Cynthia May Watts, P. G. M.
Eastern Star Flag		

WELCOME:

Grand Chapter of Texas.....	Mrs. Mildred Haney Harris Right Worthy Associate Grand Matron of the General Grand Chapter
City of Fort Worth.....	Honorable John Justin, Jr. Mayor, City of Fort Worth, Texas
Grand Lodge of Texas.....	Honorable Robert L. Dillard, Jr. Deputy Grand Master of the Most Worshipful Grand Lodge of Texas, A. F. & A. M.
Eastern Stars of District Three, Section One.....	Mrs. Loree Lipscomb Member of Executive Committee
Presentation of Worthy Matrons and Worthy Patrons of Hostess Chapters Response.....	Mrs. Pearl Hall Associate Grand Matron

INTRODUCTION OF DISTINGUISHED GUESTS:

Mrs. Juanita D. Killion, <i>Most Worthy Grand Matron</i>
Mrs. Mildred Haney Harris, <i>Right Worthy Associate Grand Matron</i>
Other Elective General Grand Chapter Officers
General Grand Chapter Appointive Floor Officers
General Grand Chapter Committee Members
Worthy Grand Matrons and Worthy Grand Patrons of Other Grand Jurisdictions
Past Grand Matrons and Past Grand Patrons of Other Grand Jurisdictions
TEXAS' OWN—Past Grand Matrons and Past Grand Patrons
Grand Chapter Floor Officers, Examiners, Instructors, Deputies, Lec- turers and Committees
Members from Other Grand Jurisdictions
Grand Representatives from Other Grand Jurisdictions
TEXAS' OWN—Grand Representatives of Other Grand Jurisdictions in Texas

Response.....	Mrs. Ada Blanchard Worthy Grand Matron of Oklahoma
Anthem: "Come, Christians, Join To Sing"— <i>Mueller</i>	Grand Choir
Inspirational Message.....	Mrs. Juanita D. Killion Most Worthy Grand Matron of the General Grand Chapter
Closing the Bible.....	Mrs. Thelma McReynolds Grand Conductress

OFFICIAL BUSINESS SESSION

Proving Grand Chapter
Opening the Bible
Closing the Bible
Call from Labor to Rest (Until 9:00 A. M. Tuesday Morning)

TUESDAY MORNING

October 17, 1961

Inspirational Selections..... 8:45 A. M. Mr. Oscar L. Lennard

Call to Order..... 9:00 A. M. {Mrs. Lillian Barnard, P. G. M.
 {Mr. E. B. Gauntt, P. G. P.

Entrance of Grand Officers

“Chain of Challenges” Drill..... “Pink-Ladies”
 (Grand Pages and Assistant Grand Warders)

Prayer..... Mr. Earl G. Manning, P. G. P.

Anthem: “Holy Art Thou”—*Handel*..... Grand Choir

Inspirational Meditations..... Mrs. Flora Best Boone, P. G. M.

Proving Grand Chapter

Opening the Bible

Introductions

ESTARL Committee Report

Fraternal Correspondent Report

Draping the Altar..... Under the direction of Mrs. Katherine Harbour
 Grand Chaplain

Appointment of Committees

TELEGRAM COMMITTEE

- Mrs. Margery Wofford, P. G. M., Chairman
- Mrs. Norton B. Wellborn, P. G. M.
- Mrs. Bessie B. Garth, P. G. M.
- Mrs. Riva C. Burnett, P. G. M.
- Mrs. Freda Bernhard, P. G. M.
- Mr. C. D. Miller, P. G. P.

INVITATION COMMITTEE

- Mr. William G. Vollus, P. G. P., Chairman
- Mrs. Alma Walker, P. G. M.
- Mrs. Vera Huffman, P. G. M.
- Mrs. Lallah Mae Vollus, P. G. M.
- Mrs. Mary Ella Schoverling, P. G. M.
- Dr. H. C. Sloop, P. G. P.

REPORTS:

- Unfinished Business, Chairman of Jurisprudence Committee
- Worthy Grand Matron
- Worthy Grand Patron
- Grand Secretary
- Grand Treasurer

Closing the Bible

Call from Labor to Rest (Until 2:00 P. M.)

TUESDAY AFTERNOON

1:45 P. M.

Inspirational Selections.....Mrs. Mertis Stone

2:00 P. M.

Call to Order.....{Mrs. Eunice Connell, P. G. M.
{Mr. Chauncey E. Penix, P. G. P.

Entrance of Grand Officers

“Enchanted Pathway”.....

.....District Deputy Grand Matrons and Deputy Grand Matrons

Solo.....Mr. Bill J. Baker

Accompanied by Mrs. Bill J. Baker

Proving Grand Chapter

Opening the Bible

Introductions

REPORTS:

Jurisprudence Committee

Recognition of Fifty-year Members

Tribute in Song—“Wishing on a Star”.....Grand Choir

Founders Day Committee

Publications Committee

Time and Talent Committee

Closing the Bible

Call from Labor to Rest (Until 8:00 P. M.)

TUESDAY EVENING

7:45 P. M.

Inspirational Selections.....Mrs. Louise Glenn

8:00 P. M.

(Dedicated to Mrs. Mildred Haney Harris, the Right Worthy Associate Grand Matron of the General Grand Chapter, Texas' Most Distinguished Member.)

Call to Order.....
 {Mrs. Florence Read, P. G. M.
 {Judge M. A. Childers, P. G. P.

Entrance of Grand Officers

“Inspirational Masonic Paths” Drill.....“Link-Lads”
 (Grand Ushers and Assistant Grand Sentinels)

Grand Historian Presentation

“The Prelude”.....
 { Mrs. Aliene Houston
 Grand Historian
 { Mrs. Vena Hereford
 Grand Historian

Solo: “I Walked Today Where Jesus Walked”.....Mr. Marvin Kimmey
 Accompanied by Mrs. Agatha Patterson

Anthem: “Let There Be Peace on Earth”—*Miller*.....Grand Choir

International Temple Presentation.....Arranged by Mrs. Annette Koon
 Chairman International Temple Committee

(Dedicated to Mrs. Mildred Haney Harris, Right Worthy Associate Grand Matron of General Grand Chapter)

Special Music—“The Lord Is In His Holy Temple”....*Bertram Luard-Selby*
 “How Lovely Are Thy Dwellings”.....*W. Rhys-Herbert*

.....Rev. C. Eugene Wright
 Accompanied by Mrs. Barbara Wright

Address.....Mrs. Mildred Haney Harris
 Right Worthy Associate Grand Matron of General Grand Chapter

Benediction.....Mrs. Beulah Rawlings, P. G. M.

WEDNESDAY AFTERNOON

1:45 P. M.

Inspirational Selections.....Mrs. Vivian Bodenhoff

2:00 P. M.

Call to Order.....{Mrs. Katherine M. Poulis, P. G. M.
{Mr. Lewis T. Davis, P. G. P.

Entrance of Grand Officers

Proving Grand Chapter

Opening the Bible

Introductions

REPORTS:

Grand Historians

International Temple

Superintendent of the O. E. S. Home.....Mrs. Nina Headrick

Presentation of our Ladies in the O. E. S. Home

By-Laws Committee

Titles, Deeds and Properties Committee

Jurisprudence Committee

Grievances and Appeals Committee

Chapters Under Dispensation

Purposes and Policy Committee

Telegram Committee

Closing the Bible

Call from Labor to Rest (Until 8:30 P. M.)

WEDNESDAY EVENING

7:30 P. M.

Mr. George I. Billingsley.....Presiding

Concert

Moslah Temple Shrine Band.....Mr. W. T. (Jack) Bridges
PresidentPotentate's Quartet—Mr. Joe Meadows
Mr. Bob Roberts
Mr. M. J. Owens
Mr. Dick Gifford

8:30 P. M.

Call to Order.....{Mrs. Mildred Garlitz, P. G. M.
Judge John A. Rawlins, P.G.P.

Entrance of Grand Officers

"Chain of Challenges" Drill....."Link-Ladies"
(Grand Pages and Assistant Grand Warders)"Inspirational Masonic Paths" Drill....."Link-Lads"
(Grand Ushers and Assistant Grand Sentinels)

WELFARE PRESENTATION

*(Dedicated to Mrs. Esther Baldwin Graves, Member of Welfare
Committee of General Grand Chapter)*"The Inspirational Heart Within the Star".....Mrs. Louise Armstrong
Chairman of Welfare CommitteeSolo: "Bless This House".....Mr. Eddie Daniel
Accompanied by Mrs. Catherine McNeely

Benediction.....Mrs. Hallie Anglin, P. G. M.

*Worthy Matrons and Worthy Patrons
of Hostess Chapters*

Worthy Matron	ARLINGTON No. 249	Worthy Patron
Mrs. Margaret Huff.....		J. W. Rasco
	ARLINGTON HEIGHTS No. 702	
Mrs. Eunice Sissom.....		Clyde McWilliams
	AZLE No. 899	
Mrs. Alice DuLong.....		Jack DuLong
	CASTLEBERRY No. 1028	
Mrs. Lorene Dawson.....		Samuel O. Majors
	CRESCENT No. 820	
Mrs. Hadassah White.....		W. G. Mitchell
	EVERMAN No. 624	
Mrs. Myrtle Ellis.....		Charles Bricker
	FORT WORTH No. 681	
Mrs. Parlee Long.....		John Riggs
	GRAPEVINE No. 326	
Mrs. Minnie Lee Spencer.....		W. H. Crumbaker
	HALTOM CITY No. 982	
Mrs. Adele Mason.....		Wm. G. (Bill) Wells
	HANDLEY No. 617	
Mrs. Mildred Long.....		A. W. Foster
	HURST No. 1023	
Mrs. Dolly Strong.....		William W. Strong
	KEYSTONE No. 9	
Mrs. Betty Wilson.....		C. S. Benjamin
	LOTUS No. 835	
Mrs. Mary Lou Britton.....		Lloyd Blassingame
	MANSFIELD No. 876	
Mrs. Pauline Leath.....		Jack Leath
	MORNINGSIDE No. 756	
Mrs. Gladys Waters.....		Lloyd Hughes
	NORTH FORT WORTH No. 684	
Mrs. Christine Fry.....		Spencer Kemplin
	POLYTECHNIC No. 420	
Mrs. Johnnie Benson.....		Richard Corley
	RICHLAND HILLS No. 1040	
Mrs. Naomi Cummings.....		B. E. Merrell
	RIVERSIDE No. 834	
Mrs. Sally Jo Baker.....		Bill Jameson
	SOUTHSIDE No. 673	
Mrs. Bobbie Morrow.....		Dee W. Morgan
	TARRANT No. 8	
Mrs. Imogene Williams.....		Howard Bounds
	RIDGLEA No. 999	
Mrs. Hester Peavler.....		Tom Vinson
	WHITE SETTLEMENT No. 1053	
Mrs. Juanel Bradley.....		Calvin Danner, Jr.

Grand Choir

Mr. W. Crawford Mearns, Grand Choir Director

Curtis Albertson	Mrs. Erle Ellis	Mrs. Georgia Ormsby
Mrs. Leda Albertson	Mrs. Ruth Faulk	Charles Pasco
Mrs. Carolyn Armstrong	Mrs. Gladys Flores	Mrs. Elizabeth Phillips
Mrs. Helen Ash	Mrs. Anna Flowers	Mrs. Margaret Pogue
Mrs. Donnie Ashley	Mrs. Flora Frank	Mrs. Allie Pope
R. L. Atkins	Mrs. Dorothy Garner	Mrs. Dorothy Putman
Mrs. Gaye Atkins	Mrs. Coleen Gasparine	Mrs. Evelyn Raney
Mrs. Thelma Baggett	Mrs. Louise Glenn	Mrs. Opal Rather
Mrs. Bettye Bailey	Mrs. Mildred Glenn	Mrs. Kathryn Reed
Mrs. Rosalea Bailey	Mrs. Lossie Goodger	Mrs. Bernice Reeves
Mrs. Irene Barclay	Mrs. Vivian Rae Grainger	Mrs. Drusilla Reynolds
J. B. Baze	Ray Gray	Mrs. Sadye Rippy
Mrs. Edith Beebe	Mrs. Hazel Gresham	Mrs. Olah Robertson
Mrs. Freida Bell	Mrs. Alma Halbert	Mrs. Ruby Robertson
Mrs. Ina Bennett	Mrs. Dorothy Halbert	Mrs. Winona Rubesch
Jack Benson	Mrs. Myrtle Hannah	Mrs. Juenita Rutherford
Mrs. Mary E. Billigmeier	Marion Hart	Mrs. Sarah Schweining
Mrs. Bertha Boyd	Mrs. Margaret Hart	Mrs. Orlanda Shiflet
Mrs. Gladys Breathwit	Mrs. Jean Harter	Mrs. Nancy Shurley
Mrs. Ruth Breedlove	Mrs. Clarice Hendricks	Mrs. Rowena Sikes
Miss Mona Brown	Mrs. Victoree B.	Mrs. Carrie Simmons
Mrs. Velma Brown	Hendricks	Mrs. Lelya Sivil
Mrs. Geraldine Burns	Mrs. Irene Henry	Mrs. Grace Sloan
Mrs. Virginia Burton	Mrs. Mae B. Henry	Mrs. Adelheid Smith
Mrs. Virginia Bush	Miss Louise Hill	Mrs. Annie V. Smith
Mrs. Mary Byrne	Mrs. Tilda Hold	Mrs. Bettye Southard
Miss Nell Callison	Mrs. Bertha Holland	Mrs. Juanita Spencer
Mrs. Erma Cannon	Mrs. Pauline Holmes	P. B. Stamper
Mrs. Lenoir Clarke	Mrs. Bernice House	Mrs. Treva Stamper
Mrs. Betty Cole	Mrs. Martha W. Howard	Mrs. Princess Steele
Mrs. Katy Cole	Mrs. Agnes Isaacson	Bob Thompson
Mrs. Vivian Cole	Mrs. Helen Jones	Mrs. Pollee Thompson
Mrs. Mary Collins	T. L. Jones	Mrs. Zelma Thorp
Mrs. Jewel Collum	Mrs. Alma Keplinger	Mrs. Lorene Thurmond
Mrs. Lillie Mae Cook	Mrs. Pearl Kirkpatrick	Mrs. Mae Tietze
Mrs. Ruth Cothrun	Mrs. Gertrude Lawrence	Mrs. Edna Toombs
Mrs. Evangeline Cotten	Mrs. Zuma Lindblom	Robert G. Vaughn, Jr.
Mrs. Dorothy Cox	George A. Long	Mrs. Edith Wade
Mrs. Lillie M. Crumm	Mrs. Leona Low	Mrs. Lillie P. Wall
Mrs. Marylyn Daniel	Mrs. Norvel Lundberg	Ivan Wallace
Mrs. Loraine Davidson	Mrs. Phyllis E. Maddox	Mrs. Avis Ward
Mrs. Emma Davis	Mrs. Anna Belle	Rev. Harold Watson
Mrs. Sybil V. Davis	McGrand	Mrs. Katie Wells
Alvis Dodd	Mrs. Berta Milstead	Mrs. Elsie West
Mrs. Clare M. Dryer	W. A. Milstead	Mrs. Della Rea Williams
Otto Dworak	T. V. Montgomery	Mrs. Ora Wilson
Mrs. Wilhelmina Dworak	Mrs. Shirlye Mulligan	Mrs. Lois Wise
	Mrs. Melba O'Grady	

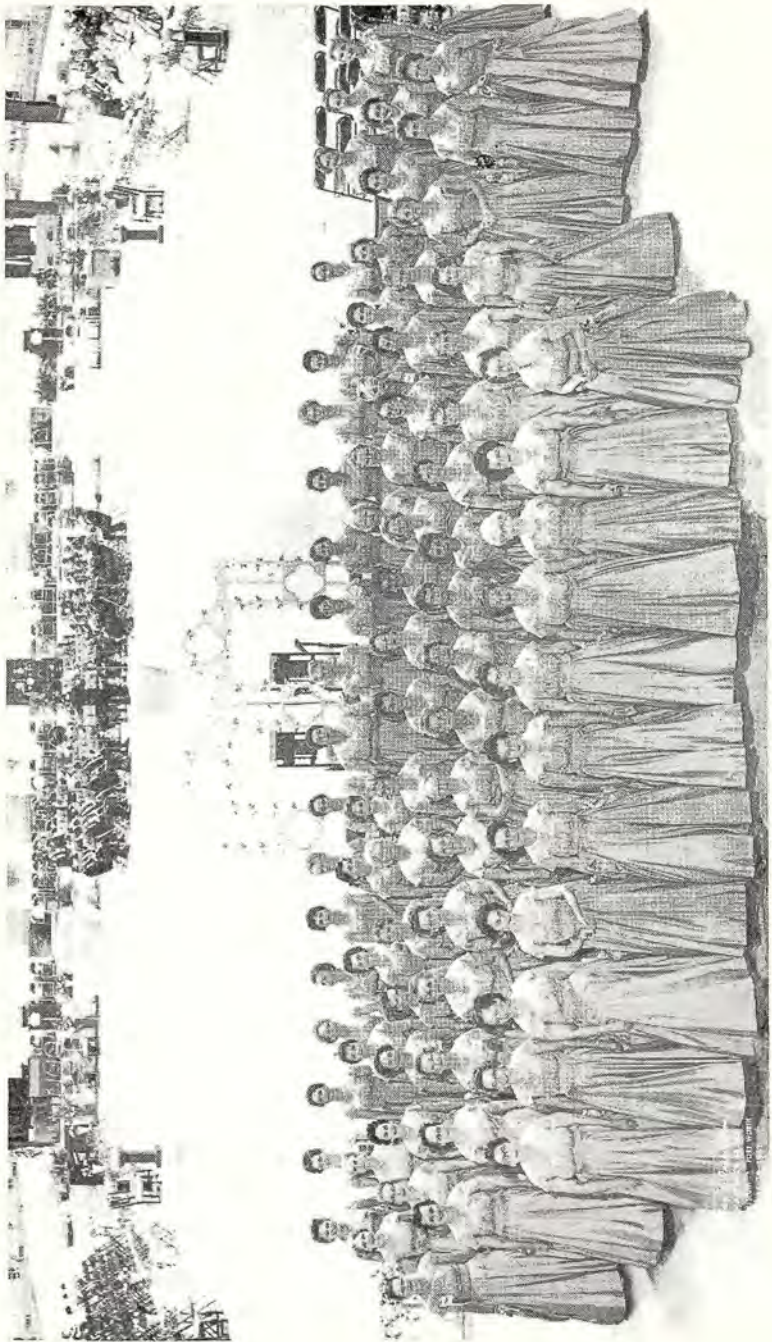

Assistant Grand Warders

"LINK LADIES"

Mrs. Nola Claxton, Chairman

Mrs. Dorothy Alexander	Mrs. Leta Mae Hall	Mrs. Etta Redding
Mrs. Dessie Allison	Mrs. Ethel Hampton	Mrs. Emma Bell
Mrs. Aline Ammons	Mrs. Lolla Belle Harmon	Remington
Mrs. Belle Atkinson	Mrs. Eska M. Hawkins	Mrs. Mamie Rhinehart
Mrs. Mildred Barr	Mrs. Mattie Hayes	Mrs. Pearl Rinn
Mrs. Eloise Bennett	Mrs. Cecile Haynes	Mrs. Gladys Ripley
Mrs. Carrie Blankenship	Mrs. Henry Etta Hord	Mrs. Leone Rundell
Mrs. Ruth Bone	Mrs. Lenora Hord	Mrs. Eula Russell
Mrs. Inez Harrell	Mrs. Mamie Howell	Mrs. Ella Sartor
Bourdeau	Mrs. Ophelia Jones	Mrs. Mildred Scott
Mrs. Inez Boyd	Mrs. Madolyn Kuemmel	Mrs. Dolores Sebesta
Mrs. Kate Brooks	Mrs. Marie K. Land	Mrs. Olsey E. Shirley
Mrs. Jessie Buckner	Mrs. Odessa Leach	Mrs. Ruby Sims
Mrs. Beverly Burford	Mrs. Ruby LeGros	Mrs. Bettie Slater
Mrs. Ada V. Burke	Mrs. Marguerite	Mrs. Minnie Smith
Mrs. Faye Butts	Lipscomb	Mrs. Velma Sparks
Mrs. Mildred Campbell	Mrs. Mildred Love	Mrs. Myrtle Speight
Mrs. Maudie C. Cargill	Mrs. Auda Lummus	Mrs. Eva Starr
Mrs. Sudie Carter	Mrs. Jewel S. Malouf	Mrs. Anne Stokes
Mrs. May Belle Carthen	Mrs. Ruth Maness	Mrs. Clara Mae Stolle
Mrs. Eria Castrow	Mrs. Lucille Martin	Mrs. Ora Stoneback
Miss Anna Belle	Mrs. Georgiana Mason	Mrs. Leah Sumpter
Cavender	Mrs. Wilma Matthews	Mrs. Alice Thetford
Mrs. Gladys K. Cloud	Mrs. Kathryn McClintock	Mrs. Cloe Thomas
Mrs. Emma Coats	Mrs. Flora McNeill	Mrs. Hazel Thornton
Mrs. Nell Cook	Mrs. LaBeth Mead	Mrs. Carrie Tomlinson
Mrs. Otta Cox	Mrs. Eudora Moore	Mrs. Artamyse M. Watts
Mrs. Eloise Crockett	Mrs. Mary B. Moore	Mrs. Mary Westh
Mrs. Etoile DeLano	Mrs. Agnes Morris	Mrs. Allene Wheatley
Mrs. Emma Donley	Mrs. Mildred Morrison	Mrs. Bessie Whitefield
Mrs. Doris Dugat	Mrs. Jewel Nixon	Mrs. Janet Wilkinson
Mrs. Ruth Durham	Mrs. Gladys Overman	Mrs. Etta Williams
Mrs. Nellie S. Feeler	Mrs. Loraine Porter	Mrs. Mildred Williams
Mrs. Gertrude Forson	Mrs. Ola Mae Porterfield	Mrs. Mabel Wood
Mrs. Helen Dean	Mrs. Mae Powell	Mrs. Oleta Wood
Franklin	Mrs. Mildred Prestwood	Mrs. Lois Yarbo
Mrs. Mabel Gerbig	Mrs. Elois Rachels	

Assistant Grand Sentinels

"LINK LADS"

Mr. Paul Huffhines, Chairman

Chester Alexander	Clayton Greenwood	Leon Moore
J. W. Anderson	Tony Griffis	Earl C. Morrison
W. E. Bachus	Richard Hale	Bill Parish
Raymond Barber	Will P. Hall	Louis Pembroke
O. D. Bates	Charlie Hamilton, Jr.	Frank M. Platter
A. T. Baughman	Joe Hardman	Carl A. Porterfield
J. V. Bell	Ralph Hargrove	Jack Pollock
James W. Boyd	W. R. Harvey	W. A. Puett
W. D. Bozek	Wade Hendricks	T. S. Ray
David J. Bratton	Mike Higgins	Garland Rogers
Floyce Brooks	J. R. Holman	Leonard Rogers
Otho Brown	Clifton Lee Hord	Robert Ross
H. C. Bruner	Richard Jackson	Clifford S. Rude
Glen Buckner	J. J. Houston	Joe Ryals
Hal Burnett	J. Wayne Jeffers	Hugh Sasser
Gordon Caldwell	Joe G. Jeter	Morris Sawyer
O. B. Carthen	Elmer Johnson	T. J. Scott
R. J. Cherry	John E. Johnston	M. Shannon
Carl B. Clifton	Jack Jones	M. V. Sharman
E. L. Cowart	J. J. Jones, Jr.	H. Clyde Smith
Ed Davenport	Charles E. Knowles	John R. Smith
W. A. Deen	Carl Ledbetter	John Steadman
Carl T. Denson, Jr.	Albert Lieske	Monroe Stephens
Rudy Domes	Herbert C. Loper	W. H. Stokes
Roy E. Dunsmore	Pete Lowery	Glen A. Symons
Allan Dupree	Paul Maynard	W. D. Terrell
M. H. Eades	Jim McCarter	Charles P. Turner
E. J. Eberhardt	J. C. McGee	John Turner
Clinton Edwards	G. C. McGown	Willis E. Virgil, Jr.
Leonard Ellington	M. J. McNeill	Robert R. Waddell
Loyd Erwin	B. O. McReynolds	Walter L. Whisenant
Lester V. Garner	Orville Muller	Ross E. White
George T. Gholson	R. Y. Monaghan	Hubert Willett
James A. Gibbons	Rudolph Monse	Leonard Witthoft
Eldon Glenn	George W. Moore	Wm. Ross Womack
J. T. Goggins	J. I. Moore	D. M. Womble
		T. H. Yarbrough

Grand Ushers



“PATH-FINDERS

Mr. Johnny B. Vaughan, Chairman

H. L. Arnold
 Rev. Phil Baker
 T. R. Bramlett
 Glenn Butts
 L. B. Connell
 Yates Clayton
 Martin Crist
 O. L. Damron
 Darrell Dingmore

Loyd Hawkins
 J. B. Easterling, Jr.
 Lut T. Goebel
 Charles F. Hemphill
 Frederick Y. Herrin
 Eugene Hollis
 O. D. Huffman
 Clarence A. Jackson
 Roy Kendall

John B. Krohn
 Raymond Meissner
 J. T. McReynolds
 Bernard H. Quebe
 Bill Tom Roach
 Ben Skinner
 Gardner Seaholm
 Gus Vincent
 Floy Yates

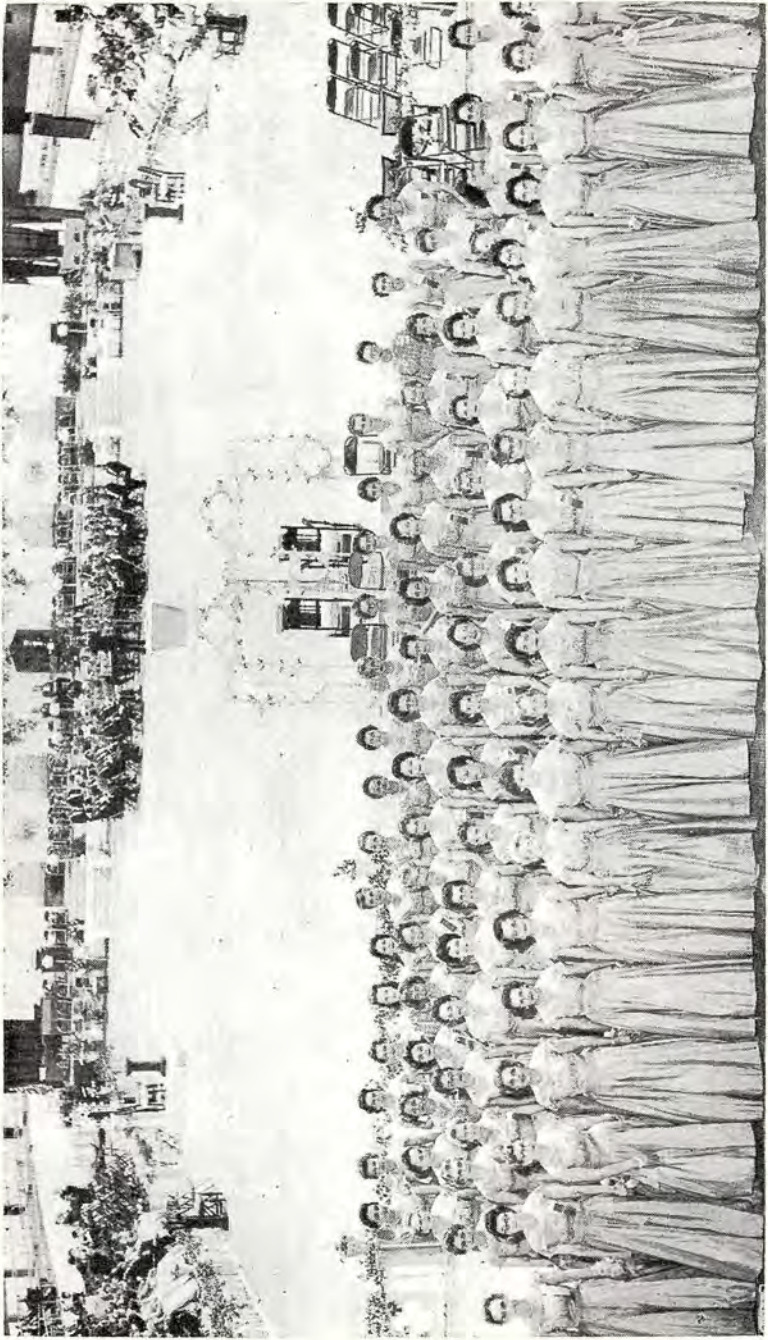

Personal Pages To Floor Officers

Mrs. Pauline Barnett	Mrs. Frankie Gist	Mrs. Christine Roach
Mrs. Steva Baskett	Mrs. Mary Belle King	Mrs. Eloise Ryan
Mrs. Katie Bozeman	Mrs. Arthur Mae Lemon	Mrs. Ann Strobl
Mrs. Mary Lou Britton	Mrs. Edna Lyons	Mrs. Cleona Williams
Mrs. Violet Bruner	Mrs. Mae Patterson	Mrs. Jo Anne Williams
Mrs. Sally B. Carter	Mrs. Jewell C. Terry	Mrs. Betty Wilson
Mrs. Betty Ferrell		

Grand Pages

Mrs. Lola Mae Bishop, Chairman

Mrs. Lillian Anderson	Mrs. Ruby Hill	Mrs. Hazel Plumlee
Mrs. Mary Bell Anderson	Mrs. Virginia Hill	Mrs. Mozelle Pruitt
Mrs. Newtie Arnold	Mrs. Mary Hornbeck	Mrs. Elizabeth Puig
Mrs. Foy Attaway	Mrs. Voyed E. Howard	Mrs. Joan Quebe
Mrs. Harriet Austin	Mrs. Lois E. Hughes	Mrs. Teauline Raley
Mrs. Etolia Barker	Mrs. Myrtle Hunt	Mrs. Thelma Rank
Mrs. Luceil Best	Mrs. Julia Jackson	Mrs. Beatrice Reeves
Mrs. Lucy Bivins	Mrs. Daisy James	Mrs. Audrey Riley
Mrs. Wilma Boyd	Mrs. Helen James	Mrs. Christine Roberson
Mrs. Gussie Bratton	Mrs. Kathy Johnston	Mrs. Mauldie Rogers
Mrs. Rachel Burnett	Mrs. Georgia Faye Jones	Mrs. Zula Rowland
Mrs. Gladys Byous	Mrs. Anne Jordahl	Mrs. Ozella Sammons
Mrs. Gwendolyn Chambers	Mrs. Juanita Kees	Mrs. Phyllis H. Sellers
Mrs. Anita Clark	Mrs. Lola Kelley	Mrs. Catherine Shelton
Mrs. Lettie Clynch	Miss Stella Kirby	Mrs. Margaret Skalberg
Mrs. Mary Davis	Mrs. Sarah Kornegay	Mrs. Mary W. Smart
Mrs. Clara Deen	Mrs. Velma Lee	Mrs. Kay Smith
Mrs. Marjorie Dittimore	Mrs. Mary Leeper	Mrs. Madie Snowden
Mrs. Bonnie Dodson	Mrs. Mary Newark	Mrs. Beulah Spear
Mrs. Viola Duer	Mrs. Luciel Long	Mrs. Marie Spurgin
Mrs. Ella Dusek	Mrs. Billy Jean Lyles	Mrs. Edwena Stewart
Mrs. Zola S. Ector	Mrs. Pansie Lynch	Mrs. Jane Stoltenberg
Mrs. Juanita Edwards	Mrs. Mary Mailander	Mrs. Mary Katherine Strickland
Mrs. Julia England	Mrs. Susie Marrs	Mrs. Gloria Taylor
Mrs. Bertie Lee Ezell	Mrs. Juanita McCoy	Mrs. Vera Trout
Mrs. Gereline Flowers	Mrs. Ann Lee McGlothlin	Mrs. Ellen Turner
Mrs. Dora Frederick	Mrs. Estelle McMurtie	Mrs. Ollie M. Turner
Mrs. Audrey C. French	Mrs. Iris McWilliams	Mrs. Buna Veach
Mrs. Thelma Fuller	Mrs. Louise Meeks	Mrs. Callie Wagley
Mrs. Betty Lee Gibbons	Mrs. Faye Moncrief	Mrs. Lucille Wagner
Mrs. Marilee Grasso	Mrs. Helen Montgomery	Mrs. Ada Webb
Mrs. Lillian Grubbs	Mrs. Jewell Montgomery	Mrs. Lecy Mae Whitchurch
Mrs. Grace Gutkowski	Mrs. Grace Morrison	Mrs. Pauline White
Mrs. Lucy Hale	Mrs. Donnie Mullins	Mrs. Jackie Wilder
Mrs. Ethel Hampton	Mrs. Reatha Mullins	Mrs. Charlotte Williams
Mrs. Robbie Hardman	Mrs. Eleanor Newcomb	Mrs. Laura E. Wilson
Mrs. Mary Louise Harris	Mrs. Alice O'Neal	Mrs. Gladys Witthoft
Mrs. Adelle Hazelwood	Mrs. Adelle Osborne	Miss Nannette Wood
Mrs. Ethel Henry	Mrs. Gertrude Parnell	
Mrs. Jewel Higginbotham	Mrs. Pauline Paul	

Elective Floor Officers

Mrs. Agnes Lee Howard (733)	Worthy Grand Matron
Box 114, Albany, Texas	
Mr. Gerald C. Allen (187)	Worthy Grand Patron
Box 7, Robert Lee, Texas	
Mrs. Pearl Hall (915)	Associate Grand Matron
1904 Locklaine, Pasadena, Texas	
Mr. Paul C. Stoneman (703)	Associate Grand Patron
Box 326, Plano, Texas	
Mrs. Rebecca L. Miles (177)	Grand Secretary
O.E.S. Office Bldg., Arlington, Texas	
Mrs. Jettie Hinton (798)	Grand Treasurer
2105 Utah, Baytown, Texas	
Mrs. Thelma McReynolds (574)	Grand Conductress
6259 Woodcrest Lane, Dallas 14, Texas	
Mrs. Molly Goodpasture (785)	Associate Grand Conductress
1011 E. Tate, Brownfield, Texas	

Appointive Floor Officers

Mrs. Katherine Harbour (384)	Grand Chaplain
414 South Main, Shamrock, Texas	
Mrs. Edna Earl Duke (823)	Grand Marshal
165 Central Caldwell Dr., Beaumont, Texas	
Miss Peggy Patterson (62)	Grand Organist
Box 65, Bowie, Texas	
Mrs. Claribel Kendall (835)	Grand Adah
4628 Lafayette Street, Fort Worth 7, Texas	
Mrs. Melba Marten (717)	Grand Ruth
1629 Driftwood Drive, Dallas 24, Texas	
Mrs. Ione Allen (187)	Grand Esther
Box 7, Robert Lee, Texas	
Mrs. Thelma Hemphill (733)	Grand Martha
P. O. Box 1058, Albany, Texas	
Mrs. Dovie Jones (756)	Grand Electa
600 Haynes, Fort Worth 3, Texas	
Mrs. Amy Goebel (639)	Grand Warder
4104 Morrow Avenue, Waco, Texas	
Mr. Chas. B. Dewees	Grand Sentinel
4023 West Seventh Street, Fort Worth, Texas	

BOARD OF GRAND TRUSTEES

O. P. Williams (717), 4430 Briar Creek, Dallas, Texas	District 1
Mrs. Carolyn Paul, Vice-Chairman (620), 4022 Santa Anita Dr., El Paso, Texas	District 2
Richard T. Porter, Chm. (835), 1804 Ems Road, Fort Worth 7, Texas	District 3
Preston Miller (798), P. O. Box 3496, Baytown, Texas	District 4
Mrs. Maurine Arnold, Secretary (278), P. O. Box 388, Pearsall, Texas	District 5

BOARD OF DIRECTORS OF GRAND CHAPTER BENEVOLENCES

Mr. Cleo D. Anderson, Treasurer (774), 6147 Woodcrest Lane, Dallas 14, Texas	District 1
Mr. Raymond E. Wilson, Vice-Chm. (819), Dimmitt, Texas.....	District 2
Mr. Fred F. DeVaney, P. O. Box 296, Waco, Texas.....	District 3
Mrs. Marie Harrington, Secretary (385), 3331 Charleston Street, Houston 21, Texas	District 4
Mrs. Sadie Sickel, Chm. (782), 109 E. Hollywood, San Antonio, Texas	District 5

BOARD OF GRAND EXAMINERS

Mrs. Mildred Sharpe, Chm. (574), 7121 Twin Tree Lane, Dallas 14, Texas	District 1
Mrs. Robbie Yates (960), P. O. Box 728, Strafford, Texas.....	District 2
Mrs. Margaret Hampton, Box 327, Crowley, Texas.....	District 3
Mrs. Sally Matranga (856), 6545 Edloe, Houston 5, Texas.....	District 4
Mrs. Jerry Greeson, Secretary (158), 1705 North Goldman, Victoria, Texas	District 5
Mrs. Nancy Bailey (616), 7507 N. New Braunfels Ave., San Antonio 9, Texas	Grand Examiner-at-Large

DEPUTIES

DISTRICT No. 1

District Deputy Grand Matron

Mrs. Mildred Fuller (77)

726 West Texas, Denison, Texas

Deputy Grand Matrons

Section 1—Mrs. Joy Cole (543).....	308 N. Cates St., Decatur
Section 2—Mrs. Willena M. Moore (518).....	Box 65, Melissa
Section 3—Mrs. Eunice Moseley (189).....	1413 Tulane Street, Greenville
Section 4—Mrs. Ollie Rogers (1000).....	3936 Centenary Drive, Dallas 25
Section 5—Mrs. Ruby Powell (1014).....	203 Mizell, Duncanville
Section 6—Mrs. Hazel Lassiter (395).....	Box 952, Elkhart
Section 7—Mrs. Malone Shoemaker (377).....	City Hall, Jacksonville
Section 8—Mrs. Marie Cowsar (830).....	P. O. Box 498, New London
Section 9—Mrs. Oma Rudolph (381).....	310 Milligan Drive, Pittsburg
Section 10—Mrs. Elma Laminack (454).....	Box 36, Mineola

DISTRICT No. 2

District Deputy Grand Matron

Mrs. Allene Young (569)

P. O. Box 547, Turkey, Texas

Deputy Grand Matrons

Section 1—Mrs. Dale Womble (347)	Box 65, Morse
Section 2—Mrs. Allie Taylor (787).....	3410 Virginia Street, Amarillo
Section 3—Mrs. Ruth Damron (38).....	Rt. 1, Hale Center
Section 4—Mrs. Margaret Jackson (936).....	P. O. Box 537, Anton
Section 5—Mrs. Bettye Cravey (164).....	Box 446, Spur
Section 6—Mrs. Ama Powers (488).....	610 South Cedar, Seymour
Section 7—Mrs. Billie Ruth Hawkins (833).....	1325 Marshall, Abilene
Section 8—Mrs. Marzee Wright (1019).....	2004 Morrison Dr., Big Spring
Section 9—Mrs. Era Sasser (937).....	P. O. Box 697, Wink
Section 10—Mrs. Nina E. Wofford (620).....	3417 North Piedras, El Paso

DISTRICT No. 3

District Deputy Grand Matron
 Mrs. Bea Vaughan (834)
 2133 Morning Glory, Fort Worth, Texas

Deputy Grand Matrons

Section 1	—Mrs. Leona Huffhines (820).....	4824 Terrace Trail, Fort Worth 14
Section 2	—Mrs. Gladys Greenwood (44).....	2316 Morningside Blvd., Mineral Wells
Section 3	—Mrs. Jimmie Cooke (321).....	805 West Payne, Olney
Section 4	—Mrs. Doris Easterling (308).....	P. O. Box 231, Clyde
Section 5	—Mrs. Evangeline Damrom (918).....	Route 1, Blanket
Section 6	—Mrs. Claudia Cockrum (909).....	Box 117, Goldthwaite
Section 7	—Mrs. Elma Blanchard (1005).....	Route 3, Box 136, Gatesville
Section 8	—Mrs. Jessie Richardson (153).....	513 South 1st Street, Temple
Section 9	—Mrs. Oleta Domes (929).....	3116 Colonial, Waco
Section 10	—Mrs. Margery Skinner (828).....	Box 177, Hillsboro

DISTRICT No. 4

District Deputy Grand Matron
 Mrs. Nellie D. Sowell (382)
 316 Humason, Lufkin, Texas

District Deputy Grand Matrons

Section 1	—Mrs. Opal Ramsey (257).....	P. O. Drawer X, San Augustine
Section 2	—Mrs. Loyce Loper (71).....	1797 Cartwright, Beaumont
Section 3	—Mrs. Grace Tompkins (120).....	P. O. Box 301, Grapeland
Section 4	—*Mrs. Katherine Howard (711).....	1704 San Jacinto, Pasadena
Section 5	—Mrs. Elsie Dupree (856).....	2102 Tangley, Houston 5
Section 6	—Mrs. Johnnie Lee Richards (553).....	P. O. Box 612, Cameron
Section 7	—Mrs. Ruby Brasuell (228).....	Route 1, Montgomery
Section 8	—Mrs. Myrtle Longley (350).....	Box 357, Giddings
Section 9	—Mrs. Nancy Juul Seaholm (483).....	710 Milam Avenue, Eagle Lake
Section 10	—Mrs. Vivian King (220).....	1619 West Eighth, Freeport

*Deceased.

DISTRICT No. 5

District Deputy Grand Matron
 Mrs. Sue Godwin (818)
 Drawer Q, McCamey, Texas

Deputy Grand Matrons

Section 1	—Mrs. Bea Maxwell (826).....	912 North Van Buren, San Angelo
Section 2	—Mrs. Gladys Rude (322).....	P. O. Box 336, Menard
Section 3	—Miss Pearl Byars (934).....	Box 256, Blanco
Section 4	—Mrs. Grace Stanfield (353).....	Box 14, Big Wells
Section 5	—Mrs. Cynthia Hayes (133).....	Box 841, Pleasanton
Section 6	—Mrs. Frances Herrin (803).....	119 Academy Drive, Austin 4
Section 7	—Mrs. Hilary Cooper (141).....	Rt. 4, Box 83-A, San Antonio 7
Section 8	—Mrs. Jessie Chace (36).....	521 Tilden, Kenedy
Section 9	—Mrs. Sophia Merts (218).....	P. O. Box 127, Taft
Section 10	—Mrs. Pauline Peters (644).....	802 Hester Ave., Donna

Committees

FOR GRAND CHAPTER SESSION

1961

Transportation and Mileage

Mrs. Agnes J. Pollock, Chm. (799)	3501 Indian Springs Drive, Marshall
Allen J. Watts (253)	2509 Country Club Drive, Midland
Mrs. Myrtice Louterback (801)	1041 Vanderbilt, Stephenville
Mrs. Thelma Joyce Alsup (651)	2802 Jarrard, Houston 5
Mrs. Gloria Handley (3)	418 Steves Avenue, San Antonio 10

Credentials

R. S. Westrope, Chm. (734)	518 Elmwood, San Antonio
Mrs. Estelle E. Bates (774)	7109 Wildgrove, Dallas 14
Mrs. Edith Sellers (76)	3216 39th St., Lubbock
Jean Furlow Giles (702)	3559 Gordon Ave., Fort Worth
Mrs. Kathryn Bell (856)	P. O. Box 923, Houston 1

Time and Talent

Mrs. Electa Lowery, Chm. (702)	4516 Wellesley, Fort Worth
Mrs. Nella Frost (700)	P. O. Box 125, New Boston
Mrs. Mary Louise Griffis (326)	R. 1, Box 20, Grapevine
Mrs. Laura Jane Jordan (899)	224 Jarvis Lane North, Azle
Mrs. Irene Martin (876)	Box 245, Mansfield
Mrs. Nancy Bohannon (249)	1225 South Pecan, Arlington

Registration

Mrs. Thelma Lee Huffman, Chm. (834)	2129 Morning Glory Ave., Fort Worth
Mrs. Jeanne Ohlson (736)	10719 Midway Road, Dallas 29
Mrs. Hazel Lindsey (363)	304 No. 14th St., Lamesa
Mrs. Earline Frazier (711)	610 Vince, Pasadena
Mrs. Lillie May Hurst (354)	906 Commerce Bldg., Corpus Christi

ESTARL

Mrs. Letha Crow, Chm. (383)	6406 Stefani Drive, Dallas 25
Mrs. Bertha Thomas (76)	1910 30th St., Lubbock
Mrs. Gertrude Standard (153)	1302 North 15th St., Temple
Mrs. Irene Woodrome (741)	9221 Stagecoach Dr., Houston 41
Mrs. Mellie Mertz (204)	Box 183, Del Rio

Welfare

Mrs. Louise W. Armstrong, Chm. (472)	4813 Shoal Creek Blvd., Austin 5
Mrs. Evelyn Jones (943)	Box 173, Hutchins
Mrs. Lena McGee (119)	Box 425, Knox City
Mrs. Gertrude Webb (756)	220 Afton Road, Fort Worth 15
Mrs. Lola Daniel (222)	1605 Woodland Drive, Bryan
Mrs. Lois Bell (155)	P. O. Box 296, Luling

Jurisprudence

Chauncey E. Penix, Chm. (668)	Box 666, Graham
Mrs. Juancy Cain (1018)	1308 Avondale Blvd., Sweetwater
Mrs. Myrtle Rogers (543)	Box 209, Decatur
Mrs. Ruth Turrentine (696)	4542 Bellaire Blvd., Bellaire 101
W. J. "Bill" Burris (14)	1516 Beach Avenue, McAllen

Founders Day

Mrs. Bernardine Vincent, Chm. (21)	P. O. Box 159, Weatherford
Mrs. Ann Sprinkle (876)	Box 229, Mansfield
Mrs. Mildred Simmons (923)	P. O. Box 113, Venus
Mrs. Clevia E. Cross (825)	P. O. Box 3025, Fort Worth
Mrs. Marteina M. Anderson (899)	P. O. Box 643, Azle

Publications

E. F. (Van) Plumlee (717)	3908 Lemmon Ave. (Office), Dallas 19
Mrs. Elsie J. Bills (764)	P. O. Box 25, Fabens
Mrs. Reba Brumfield (20)	728 S. Anglin St., Cleburne
Mrs. Mary Gary (648)	4706 Clear Creek Rd., Dallas 32
Jim Welch (842)	P. O. Box 3064, Waco

Purposes and Policy

Claud L. Austin (744)	P. O. Box 6866, Dallas 19
Mrs. Lena Porter (58)	P. O. Box 867, Colorado City
Mrs. Mildred Upchurch (958)	1933 Dustan Road, Houston 5
Mrs. Ivy Hull (750)	106 West Castle Lane, San Antonio

Grievances & Appeals

E. B. Gauntt, Chm. (177)	Box 668, Athens
Alvin W. Mosley (820)	1502 Gould Ave., Fort Worth 6
Mrs. Gean Kelly (717)	5126 Bryan St., Dallas 6

Chapters Under Dispensation

Mrs. Thelma Bennett, Chm. (826)	4910 18th St., Lubbock
Mrs. Ruth R. Longmire (32)	1309 N. 9th, Temple
George T. Newcomb (3)	307 Oneoak Drive, San Antonio 1

Resolutions

Mrs. Viola Edwards, Chm. (835)	1116 Chicago Ave., Fort Worth
Miss Frances Van Tress (385)	8137 Coletto St., Houston 17
Odis A. Claxton (30)	3173 Columbia Drive, Abilene

By-Laws

Mrs. Martha Meissner, Chm. (420)	2121 Montclair Drive, Fort Worth 3
Herbert K. Slater (1009)	Box 724, Lake Jackson
Geo. W. White (980)	712 LaVega, Bellmead

Titles, Deeds and Property

John Henry Johnson, Chm. (304)	502 East 41st St., Austin 5
W. Kendall Baker (741)	302 Piney Point, Houston
Lloyd A. Wicks, Jr. (169)	P. O. Box 1, Ralls

Educational Fund

Mrs. Elna Mosshart, Chm. (639)	4205 Morrow Ave., Waco
Mrs. Oneita Hill (90)	312 E. Pecan St., Gainesville
Mrs. Marie Von Ostermann (664)	225 St. John St., San Antonio 2

Grand Historians

Mrs. Aliene Houston, Chm. (249)	800 Arthur Drive, Arlington
Mrs. Vena Hereford (8)	4817 Trail Lake Drive, Fort Worth 15

Grand Choir Director

W. Crawford Mearns (4)	3514 McKinley Ave., El Paso
------------------------	-----------------------------

International Temple

Mrs. Annette C. Koon (90).....1322 E. Pecan or Drawer "C", Gainesville

Fraternal Correspondent

Mrs. Merlyn DeVore (820).....601 University Drive, Fort Worth

Poet Laureate

Mrs. Madie Park (673).....1406 6th Ave., Fort Worth 4

Distinguished Guests

Mrs. Cheba Dewees, Past Grand Matron, Chairman.....
.....4023 West Seventh, Fort Worth, Texas

Executive

Mrs. Lois Burnett, Chm. (820).....1204 West Central, Fort Worth 6
Mrs. Mabel Vaden (835).....2732 Avenue J, Fort Worth
Geo. I. Billingsley (8).....1936 Chatburn Ct., Fort Worth
Hobson J. Cloer (756).....3508 Rashti Ct., Fort Worth 16
Mrs. Loree Lipscomb (820).....1507 Gould Ave., Fort Worth 6
A. L. Purvis (702).....5171 River Oaks Blvd., Fort Worth
Mrs. Countess Starr (8).....1210 W. Richmond, Fort Worth 10

Arrangements

Roland R. Howerton, Chm. (756).....3517 Avenue N, Fort Worth
Mrs. Grace Aderholt (835).....3437 Livingston Avenue, Fort Worth 10
W. H. Allen (999).....1337 Gambrell St., Fort Worth 15
Mrs. Maude Arnold (1040).....3208 Dreeban Drive, Fort Worth 18
*Frank S. Barclay (673).....3309 Townsend Drive, Fort Worth 10
J. B. Baze (681).....7121 Kermit, Fort Worth 16
Mrs. Cleatrice Bounds (8).....3917 Micki Lynn, Fort Worth 7
Hugo B. Brandt (420).....3108 Avenue N, Fort Worth 5
Mrs. Elizabeth Brown (756).....929 E. Gambrell, Fort Worth 15
Jess Burleson (673).....2011 Lipscomb St., Fort Worth 10
Mrs. Martha Corbitt (702).....4007 Lafayette Avenue, Fort Worth 7
Mrs. Gerry Cozby (982).....5125 Jennings Dr., Fort Worth 18
Mrs. Vivian Crouch (420).....4721 Tarrant Rd., Fort Worth
Mrs. Laura Dingmore (820).....1120 Cleckler, Fort Worth 11
Mrs. Polly Dugger (624).....1120 Vicki Lane, Fort Worth
Don E. Flowers (1053).....629 Easley Street, Fort Worth 8
William T. Gamblin (8).....4421 El Campo, Fort Worth
Mrs. Mary Lou Gardner (681).....2401 Lowriemore Lane, Fort Worth 5
J. D. Gillespie (684).....2926 Haltom Rd., Fort Worth 17
James E. Gist (420).....1725 Azteca Dr., Fort Worth
Mrs. Maurine Good (8).....800 West Mason Street, Fort Worth 10
John J. Gutkowski (982).....3404 Ruth Road, Fort Worth 18
Mrs. Ruth Jones (1040).....4324 Cummings Drive East, Fort Worth
Mrs. Theda Jones (1028).....4413 Byrd Drive, Fort Worth 14
Mrs. Billie Kelley (820).....4201 No. Haltom Rd., Fort Worth 17
Mrs. Johnnie Kinsey (684).....511 Frontier Street, Fort Worth 14
*James E. Lewark (8).....2405 Sanguinet, Fort Worth 7
A. Q. Longguth (681).....3219 McLean St., Fort Worth 3
Ralph Loyd (9).....1315 N. Riverside Drive, Fort Worth 11
Mrs. Inez Matthews (684).....2305 Yucca Ave., Fort Worth
Mrs. Jimmie McLeod (617).....3112 Forest, Fort Worth
Mrs. Bernice Morris (9).....2308 Mistletoe Blvd., Fort Worth

*Deceased.

Mrs. Johnnie F. Moss (681)	2009 Hillcrest, Fort Worth	7
Mrs. Floy Parish (834)	2804 Yucca, Fort Worth	11
Mrs. Ardie Mae Payne (999)	4217 Hampshire Blvd., Fort Worth	3
Mrs. Earnesteen Porter (835)	1804 Ems Road, Fort Worth	
Mrs. Doris Price (756)	3220 Lubbock Street, Fort Worth	
Mrs. Wilna Prince (684)	2216 Grace Street, Fort Worth	11
Dr. Robt. F. Rice (999)	3901 S. Expressway, Fort Worth	10
Mrs. Julia Rich (624)	3100 Pioneer St., Fort Worth	19
George W. Scott (8)	2929 Sixth Ave., Fort Worth	10
J. R. (Jim Bob) Scott (999)	4609 Glacier St., Fort Worth	
Mrs. Nina Shepelwich (684)	2105 North Houston, Fort Worth	
J. Perry Smithwick (684)	1616 Denver, Fort Worth	
Mrs. Dollie L. Stephens (982)	3508 Bewley, Fort Worth	
J. R. Sullivan (1028)	612 Frontier, Fort Worth	14
Mrs. Effie Teague (9)	2116 Carlton, Fort Worth	
Mrs. Maybelle Tomme (673)	3144 Travis, Fort Worth	
Mrs. Ida Thomas (982)	3000 Field St., Fort Worth	17
Mrs. Mary Anna Trout (1053)	301 North Roe Street, Fort Worth	
Joe H. Truly (681)	3770 Wayside, Fort Worth	
Mrs. Beatrice Ulmer (617)	2841 Haynie, Fort Worth	12
Mrs. Lola Wallace (702)	Route 13, Box 322, Fort Worth	
B. K. Wilkerson (681)	909 West Beddell St., Fort Worth	16
Mrs. Freddie Willett (420)	2721 Ave. C, Fort Worth	5
Mrs. Byrd Williams (999)	2517 May St., Fort Worth	
Mrs. Lydia Nell Wilson (834)	2509 Honeysuckle, Fort Worth	11
Jerry Wilson (9)	2021 Watauga Ct., West, Fort Worth	
Mrs. Winnie P. Wright (702)	4004 Lisbon, Fort Worth	7

Local Committees of Grand Chapter

LOCAL REGISTRATION COMMITTEE

Mrs. Wilna Prince, Chairman	
Mrs. Ruth Webb	Mrs. Alice Lewis
Mrs. Norfleet	Mrs. Rosa Lee Mullins
McWilliams	Mrs. Bessie Brazeal
Mrs. Rosie Lee	Mrs. Betty Guthrie
Wensel	Mrs. Joanna B. Winn
Mrs. Colleen Gasparini	Mrs. Lillian Hall
Mrs. Virginia Walker	Mrs. Evelyn Beck
Mr. O. D. Huffman	Mrs. Annie Rothermel
Mrs. Jane Morrow	Mrs. Edna Toombs
Mrs. Lela Bryant	Mrs. Edna Owens
Mrs. Margaret	Mrs. Vivian Crouch
Skalberg	Mrs. Ludie White
Mrs. Mary B. Lewark	Mrs. Billie Owens
Mrs. Sadie Ball	Mrs. Cora Bell
Mrs. Chrissie Gamblin	Wright
Mrs. Hazel L. Black	Mrs. Mildred Barnes
Mrs. Ruby Scanlon	Mrs. Carolyn Minor
Mrs. Bobbie Lee	Mrs. Ferrell Collier
Ritchie	Mrs. Mae Henry
Mrs. Betty Powell	Mrs. Dawn Chick
Mrs. Mildred Long	Mrs. Florence
Mrs. Imogene Williams	Purselley
Mrs. Mary Ann	Mrs. Bonnie Ross
McMillan	Mrs. Edith Webb
Mrs. Peggy Bell	Mrs. Myra Lee
Mrs. Arlene	Montgomery
Humphries	Mrs. Lorene Dawson
Mrs. Murphy Nelson	Mrs. Nancy Sharp

DISTINGUISHED GUESTS COMMITTEE

Mrs. Cheba Dewees, Chairman	
Mrs. Pauline Paschal	Mrs. Marceline
Mrs. Dorothy Jackson	Fletcher
Mrs. Nancy Bohannon	Mrs. Foy Parish
Mrs. Earnestean	Mrs. Vena Hereford
Porter	Mrs. Mary Louise
Mrs. Countess Starr	Griffis
Mrs. Lydia Nell Wilson	Mrs. Martaina
Mrs. Billie Kelley	Anderson
Mrs. Polly Dugger	Mrs. Clevia Cross
Mrs. Mildred Tarter	Mrs. Gerry Cozby
Mrs. Vivian Crouch	Mrs. Maude Arnold
Mrs. Mary Lou	Mr. John Tarter
Gardner	Mrs. Jerry Sullivan
Mrs. Cleatrice Bounds	Mrs. Jacques Dowling
Mrs. Julia Rich	Mrs. Winnie Cloer
Mrs. Maybelle Tomme	Mrs. Pauline Strother
Mrs. Hulene Womack	Mrs. Margaret White
Mrs. Frankie	Mr. Clark C. Tedmon
McCarroll	Mr. R. B. Hopkins
Mrs. Ruth Jones	Mr. Charles Smith
Mrs. Nella Frost	Mr. Milton Matthews
Mrs. Laura Jane	Mr. Ivan L. Wallace
Jordan	Mrs. Thelma
Mrs. Ann Sprinkle	Pritchett
Mrs. Viola Edwards	Mrs. Lottie Mae
Mrs. Irene Martin	Reaney
Mrs. Arvie Roach	

TYPING COMMITTEE

Mrs. Ida Thomas, Chairman	
Mrs. Leona Andrews	Mrs. Margaret
Mrs. Mildred Barnes	Skalberg
Mrs. Evelyn Beck	Mrs. Velma Ruth
Miss Thora Benton	Smith
Mrs. Vivian Clair	Mrs. Ona Mae
Mrs. Anna Laura	Stephens
Cutshall	Mrs. Dorothy
Mrs. Doris Efrid	Thomason
Mrs. Ohma England	Mrs. Barbara Walsh
Mrs. Thelma Foreman	Mrs. R. H. Womack
Mrs. Maurine Goode	Mrs. Bobbie Foote
Mrs. Jean Hargrove	Mrs. Alice Chick
Mrs. Georgeann	Mrs. Mary Kelley
Hughes	Mrs. Jewell Holcomb
Mrs. Ann Lindgren	Mrs. Margaret
Mrs. Jean Merrell	Lambutson
Mrs. Mallie Plemons	Mrs. Merle Hill
Mrs. Nina Shepelwich	Mrs. Lydia Maserang

COURTESY CAR COMMITTEE

Mrs. Freddie Willett, Chairman	
Mr. Pete Lowery	Mrs. Gladys Waters
Mr. Raymond Barber	Mrs. Parlee Lang
Mr. Clyde McWilliams	Mrs. Lillian Anderson
Mr. C. D. Bostick	Mrs. Lola Mae Bishop
Mrs. Alice Margraf	Mrs. Lettie Clynych
Mrs. Lillie Corley	Mrs. Newtie Arnold
Mrs. Beulah Bell	Mrs. Frankie Gist
Shank	Mr. Charles Smith
Mrs. Vivian Crouch	Mr. Spencer Kemplin
Mrs. Dollie Strong	Mr. Clyde McWilliams
Mrs. Christine Fry	Mr. Richard Corley
Mrs. Bobbie Morrow	Mrs. Ann Edwards
Mrs. Lorene Dawson	Mrs. Ann Strother
Mrs. Hester Peavler	Mrs. Georgeann
Mrs. Imogene Williams	Hughes
Mrs. Naomi Cummings	Mrs. Lorene Compton
Mrs. Johnnie Benson	Mrs. Mildred Greer
Mrs. Eunice Sisson	

BANQUET COMMITTEE

(General Grand Chapter Officers)	
Mrs. Maude Arnold, Chairman	
Mrs. Josie Otwell	Mrs. R. R. Howerton

SIGN COMMITTEE

Mr. George Scott, Chairman	
(No members of this committee— George did these himself)	

GRAND CHAPTER RECEPTION

Mrs. Grace Aderholt, Chairman

Jess Aderholt	Monroe Stephens
Hubert Willett	Mildred Tarter
Freddie Willett	John Tarter
Frankie Gist	Hazel Wellman
James Gist	Allena Hildebrand
Floy Parish	Lillie Corsey
Bill Parish	Savelle Skillern
Polly Dugger	Wilna Prince
Ardie Mae Payne	Helen Skains
Dollie Stephens	Earnesteen Porter

STAGE & COLISEUM COMMITTEE

A. L. Purvis, Chairman

H. S. Durrance	W. Virgil Scott
B. W. Winder	Jimmie Williams
Perry Smithwick	C. H. Baker
J. E. Gist	Morris Sawyer
J. D. Gillispie	J. W. (Bill) Worsham
J. B. Baze	E. C. Payne
Jerry Wilson	Jerry Stubbs
W. H. Allen	Clarence E. Robinson
G. R. Hurd, Sr.	Jack W. Jones
G. W. Baker	Roy E. Dowle
W. R. "Bob" Harvey	J. L. Boren
Ivan L. Wallace	Lee R. Purselly
Joe Houston	Roy Kendall
Thos. L. Dawson	Frank Kelley
Martin Portney	V. O. Cammel
Leon Wellman	Loyd J. Ervin
James Piester	

FIRST AID COMMITTEE

Mrs. Doris Price (R. N.), Chairman

Mrs. Betty Maki (R. N.)	Mrs. Vera Hatcher
Mrs. Harry Englander	Mrs. Marguerite D. Seay
Dr. Robt. F. Rice	Mrs. Billie Wells
Mr. Ralph L. Hargrove	Mrs. Loraine Wallace
Mr. Gerald C. Mann	Mrs. Frances Swanson
Mr. Don E. Flowers	Mrs. Edna Owens
Mr. J. T. Doggine	Mrs. Christine Reeves

SOUVENIR COMMITTEE

Mrs. Dollie Stephens, Chairman

Mrs. Elizabeth Bradshaw	Mrs. Ruby Richards
Mrs. Nora Williams	Mrs. Louise Law
Mrs. Peggy Dodd	Mrs. Ruth Smith
Mrs. Ann Morton	Mrs. Mary S. Fails
Mrs. Irene Stiles	Mrs. Marilyn DeVore
Mrs. Alice Melanson	Mrs. Edna Owens
Mrs. Loretta Cammel	Mrs. Willie Owens
Mrs. Sallie Jo Baker	Mrs. Miriam Whaley
Mrs. Electa Lowery	Mrs. Juanita Taylor

LOST & FOUND COMMITTEE

Mrs. Elizabeth Brown, Chairman

Mrs. Abbie Joe McMahon	Mrs. Ira Lee Baker
Mrs. Monteen Johnston	Mrs. Versa Mae Stevens
Mrs. Marie Buchanan	Mrs. Billie Sharpless
Mrs. Marie Goldstein	Mrs. Carmen Dyer
Mrs. Helen Marr	Mrs. Mary Anna Trout
Mrs. Ruth Cole	Mrs. Dorothy Hall
Mrs. Maude Wright	Mrs. Audrey Bricker
Mrs. Modelle Garrett	Mrs. Ann Harerow
Mrs. Lucille Cossey	Mrs. Alice DuLong
Mrs. Charolene Watts	Mrs. Newtie Arnold
Miss Golda Smith	Mrs. Lola Kelley
Mrs. Yvonne Tucker	Mrs. Lillian Anderson
Mrs. Virgie Gooding	Mrs. Inez Durham
Mrs. Bertye McNeely	

INFORMATION COMMITTEE

Mrs. Johnnie Kimsey, Chairman

Mrs. Jimmie Anders	Mrs. Jean Krause
Mrs. Isabelle Alexander	Mrs. Luta Littlepage
Mrs. Dolly Barber	Mrs. Uttilla Longguth
Mrs. Estelle Bostick	Mrs. Maggie Marsh
Mrs. Laura Dingmore	Mrs. Madie Park
Mrs. Myrtle Ellis	Mrs. Minnie Lee Spencer
Mrs. Beatrice Hale	Mrs. Mildred Smith
Mrs. Dona Jackson	Mrs. Lula Walls
Mrs. Theda Jones	Mrs. Winnie P. Wright
Miss Mary Jones	Mrs. Florence Wynne
Mrs. Maye Jones	Mrs. Eunice Sisson
Mrs. Frances Howard	

LABYRINTH COMMITTEE

Effie Teague, Chairman

Beatrice Ulmer	Dot Waters
Lola Wallace	Cordie Havron
Mildred Greer	Goldie Ruth Baughman
Maxine Flowers	Anna Mae Benjamin
Camilla Jones	Mildred Smelser
Doris Moore	Jurene Hudson
Faye Mowell	

DECORATING COLISEUM

Ardie Mae Payne, Chairman

Martha Corbitt	Mrs. Mary Hurd
Willie Steer	Marie Bradford
Byrd Williams	Floyd Durham
Helen Durrance	Mrs. Mary Ann Donaldson
Willie John Burke	Mrs. Margaret Huff
Faith Whaley	Mrs. Dorothy Strohl
Modene Yeager	Mrs. Dixie Eller
Eileen Mathews	Mrs. Mary Lou Lawson
Barbara Winkelmeyer	Mrs. Imogene Hardin
Bertie Lee Ezell	
Marie Scott	

TRANSPORTATION COMMITTEE

Hugo B. Brandt, Chairman

John Tarter	Jess Aderholt
Ralph Lloyd	George Willis
A. Q. Longguth	Loyd Hughes
E. K. Wilkerson	Marvin Justice
J. W. Rasco	Rowland Barnes
Jack Dulong	Clyde Robinson
R. C. (Bob) Hardesty	B. E. Merrell
Samuel D. Majors	J. H. Wheeler
Ray Meisenhalder	Dee W. Morgan
Clark C. Tedmon	Vernon J. Barnes
Chas. Bricker	Howard Bounds
Wm. G. (Bill) Wells	John D. Greer
A. W. Foster	Leroy Purselley
A. Lyn Gregory	Calvin Donner, Jr.
C. S. Benjamin	J. C. Moore

Ray Garner

HOUSING COMMITTEE

Mrs. Loree Lipscomb, Chairman

PARAPHERNALIA COMMITTEE

Mrs. Johnnie Moss, Chairman

Mrs. Hadassah White	Mrs. Edith Cohen
Mr. T. H. Moss	Mrs. Happy Gillispie

Mrs. Blance Caldwell

ELECTRICIANS & LOUD SPEAKER SYSTEM COMMITTEE

Mr. Wm. (Bill) T. Gamblin, Chairman

Mr. J. R. (Jim Bob) Scott	Mr. Alvin W. Mosley
Mr. Roy A. Morrow	Mr. James D. Williams

Mr. W. H. Taylor, Jr. Mr. Howard Bounds

SPECIAL LIGHTING

Mr. J. R. Sullivan, Chairman

Mr. E. C. Payne

AUDITING COMMITTEE

Mrs. Mabel Vaden, Chairman

Mrs. Maurine Good Mrs. Bernice Morris

PUBLICITY COMMITTEE

Mrs. Cleatrice Bounds, Chairman

GRAND CHOIR

Mrs. Mae Henry

EQUIPMENT FOR COMMITTEES

Mr. John Gutkowski

SOCIAL CHAIRMAN

Mrs. Gerry Cozby

ALTAR CLOTH

Mrs. Lela Bryant Mrs. Merlyn DeVore

GENERAL BANQUET

WEDNESDAY NIGHT

Mrs. Inez Matthews, Chairman Decorations

INSTALLATION COMMITTEE

Mrs. Countess Starr Mrs. Earline Frazier



PROCEEDINGS
OF THE
Grand Chapter of Texas
Order of the Eastern Star



“The Pathway of Inspiration Session”

Seventy-ninth Annual Session

Held in

Fort Worth, Texas

October 15, 16, 17, 18, 19, 1961

Published by Order of Grand Chapter

PROCEEDINGS
OF THE
Seventy-ninth Annual Session
OF THE
GRAND CHAPTER OF TEXAS
Order of the Eastern Star

The Pathway of Inspiration Session

The Seventy-ninth Annual Session, the Pathway of Inspiration Session, of the Grand Chapter of Texas, Order of the Eastern Star, was held in the Will Rogers Memorial Buildings, Fort Worth, Texas, Sunday, Monday, Tuesday, Wednesday and Thursday, October 15, 16, 17, 18 and 19, 1961. The ESTARL Inspirational Service and the Memorial Service, the Golden Altar of Inspiration, were held in the Will Rogers Memorial Auditorium. The General Sessions were held in the commodious Will Rogers Memorial Coliseum.

DECORATIONS FOR GRAND CHAPTER

The Coliseum had been appropriately arranged and decorated for the occasion. The setting in the East portrayed the simple but stately lines of a Suburban Church. The back of the East represented the front of the Church surmounted by a stately spire, with cloistered corridor across the entire front representing the Pathway of Inspiration. The lighting gave a realistic effect to the lights of the sanctuary shining through stained glass windows. Decorations in the East consisted of rose trees, smilax and potted roses, the Inspiration flower of the Worthy Grand Matron.

The labyrinth was enclosed on the North, South and West by a rose pink fence, with potted roses on the fence posts and the top rail entwined with smilax.

In keeping with the Worthy Grand Matron's theme, the Altar, her emblem, was covered with a richly colored golden cloth. When the Bible was open the Altar was brilliantly spotlighted, giving added effect to the Inspirational setting. Back of the stations in the North, West and South were archways entwined with pink roses.

DEDICATION

The Pathway of Inspiration Session was respectfully and lovingly dedicated to the one hundred and thirty-three thousand Eastern Stars in the seven hundred and seventy Chapters of the Grand Jurisdiction of Texas.

Most impressive throughout the Session, in all presentations representing the Golden Links in the Plan of Life, were the participants returning again and again to pass close to the Holy Altar.

The Grand Officers, Board, Deputies, Officers of Grand Chapter, Grand Representatives, Pages and Assistant Grand Warders in the daytime sessions were lovely in lilac tailored dresses with shirred blouses; and for the night sessions wore lilac taffeta formals, draped effect in back with bow and rose at the bottom, all participants wearing gold shoes—a Touch of Gold. The Worthy Matrons of Texas wore white formals Monday evening and in other programs in which they participated.



Pre-session Activities

SUNDAY, OCTOBER 15, 1961

11:00 A. M.

The ESTARL Inspirational Morning Worship Service was held in the Will Rogers Auditorium at 11:00 o'clock, with Mrs. Letha Crow, Chairman of the ESTARL Committee, presiding.

Organ meditations preceding the call to worship were by Miss Peggy Patterson, Grand Organist. Mrs. Letha Crow, Chairman of ESTARL Committee, conducted the participants in the service to the platform and presented them to the audience.

MRS. LETHA CROW: At this time we should like to extend a warm welcome to each one of you. Especially do we welcome our Honor guests, the recipients of our Eastern Star Religious Scholarships. It was not possible for all of our recipients to be with us, but we are glad so many of you could be here.

Those not assisting in our service are seated in the center section in the front of our stage, and I am sure many of you will want to meet them after the service.

On the front cover of our church bulletin you will find these words: "Christ—The Eternal Link—Our Greatest Inspiration." Truly these young people who have dedicated their lives to full time Christian service have found Christ their greatest inspiration. It is with pleasure and a great deal of pride that we present to you those who will conduct our service this morning:

Mr. Don Cureton, studying for the ministry at Southwestern Theological Seminary.

Mr. Fred Tulloch, studying for the ministry at Austin Presbyterian Theological Seminary.

Mr. Gary Weatherly, studying for the ministry in the Brite College of the Bible, Texas Christian University.

Mr. Philip Baker, who will be our speaker this morning. Mr. Baker is studying for the ministry at Perkins School of Theology, Southern Methodist University.

Mr. Earl Hosea, who is studying for the Baptist Ministry at the University of Corpus Christi.

Many of you will remember Mr. Ronald Ginn, our soloist. Mr. Ginn is from Del Rio, Texas, now living in Dallas.

With the call to worship the Grand Choir presented a magnificent rendition of "Holy, Holy, Holy."

The invocation was by the Reverend Don E. Cureton.

The Grand Choir sang "'Tis So Sweet to Trust in Jesus."

Responsive Reading, Eternal Life, was led by Mr. Fred Tulloch.

Scripture reading was by Mr. Gary Weatherly.

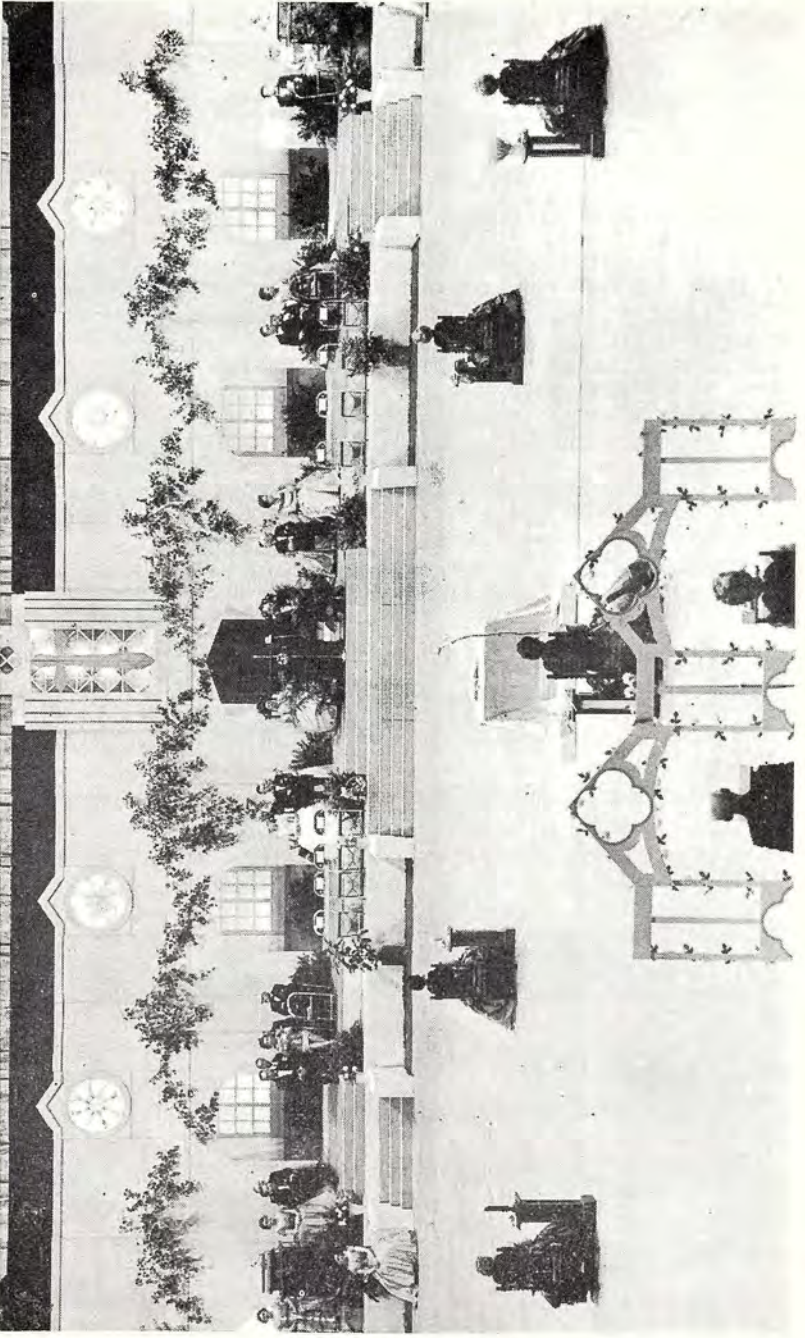

Mr. Ronald Ginn, twice before a recipient of an ESTARL Award, sang with compelling power, "How Great Thou Art."

The sermon was by Reverend Philip Baker. It was an eloquent and inspirational presentation of the Challenge to Service.

My friends, there are many things which should remind us of our duty as Christians and members of the Order of the Eastern Star. Our Worthy Grand Matron has chosen well her symbols as reminders to the Pathway of Inspiration. As we observe this special worship service, we must not forget that central in everything we do is Christ, "Our Greatest Inspiration."

Our Order says that our lessons are Scriptural, our teachings moral, and our purposes beneficent. Emphasis for the year is upon service—whether through the ESTARL or one of our other welfare projects—and many people are touched who look for help to us.

It is easy in the excitement of greeting friends and of elections to forget the reminders of the call to service all around us. Everywhere we see the three golden links reminding us that as Christians we are to link ourselves as living symbols to living service of our God—and to Christ, the Eternal Link—and to the Holy Bible, our rule and guide in life.

The colors of the dresses, the decorations of the Grand Chapter Room, the drills—everything is carefully planned to draw our attention to the goals for the year.

Yet, despite all of this, Grand Chapter week is confusing and it may take the more obvious symbols to stir our soul. Everywhere we look some lesson can be seen as a visual symbol of the faith.

There, in the East, we see the Flag of our Country. It calls us to be faithful citizens of our nation. See how reverently it is attended. See what honor it is accorded. The Stars and Stripes tell the story of loyalty and devotion of those who have counted loyalty to country as one of the greatest of all virtues.

There in the center of the room, the only possible place for it, stands the Golden Altar with the open Bible upon it. Everything we do revolves around it for it represents what God has said to man. We place it in the center of the room to teach us that its precepts must always be the center of our lives and of our faith.

Prayers are offered to God at the Altar for we know that as we ask God to bless our labors, to dispel discord, to enrich our hearts with the gift of charity, to give us strength to continue in every good work, we shall receive it if He is central in our lives.

Around the Altar are the reminders of lessons we must learn if life is to have meaning for those who serve Christ. We know that life is a labyrinth through which we would wander blindly were it not for the All Seeing Eye of God that watches over us and the All Powerful Hand of God that guides us on our way.

In our wanderings we can learn many lessons from the past if we will but listen. The first stop on life's journey might well bring us to the story of Jephthah's daughter. Her father promised the life of the first thing to meet him as he returned to his home after a great victory. His daughter asked only a short stay before her father fulfilled his vow.

We might with him cry "Alas my daughter" but for the great lesson of her life. She teaches us what true fidelity to God means. A promise was made and she was faithful to her convictions. How faithful are we?

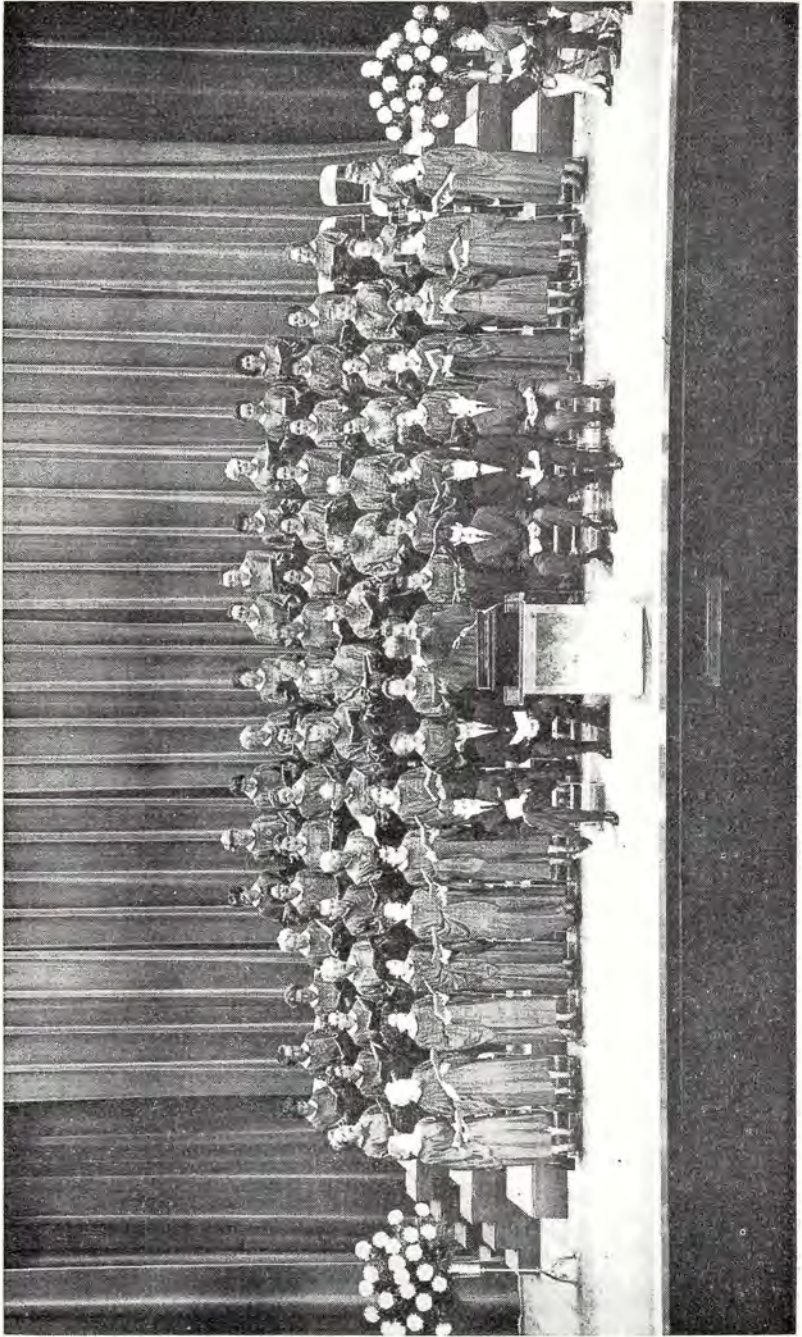

Again we wind our way and life becomes perplexing, but, wait, there is another lesson we must learn. This lesson is taught us by Ruth, the Faithful Gleaner.

Ruth's constancy went beyond ordinary filial duty. Nothing required that she minister to her mother-in-law to this extreme. Her motive was that of love that goes beyond what society requires. In her life we see constancy symbolized.

Still more can be learned from Ruth for not only did she see Naomi safely home but stayed beside her when life became difficult. Day after day she gleaned the fields seeking enough food to keep them alive. Is it any wonder that Boaz inquired of his servants: "Who is this?"

Queen Esther's devotion to her people teaches us that a pure and upright life is above the tongue of reproach. Her people faced extermination because of a lying tongue. Would we have the courage to face a time such as this with her calmness? Disregarding her own safety she approached the king and told her story when he asked of her: "What wilt thou?" She could have asked for anything including half of the kingdom but she asked only the life of her people.

The way becomes more difficult now. We seem to be doubling back at times and, at others, life takes us along new paths. But now we approach a touching scene. A woman runs to meet a man entering her village. Her face is torn with grief and as we near them we learn that she has lost her brother.

She admonishes this man for not coming sooner. Surely he could have saved him. What is this she says: "But I know that even now, whatsoever Thou wilt ask of God, God wilt give it Thee." But what could He possibly do, we ask in our own littleness of faith. "Thy brother shall rise again," He tells her. Wait, yet more does He tell her: ". . . I am the resurrection and the life: he that believeth in Me, though he were dead, yet shall he live: and whosoever liveth and believeth in Me shall never die. Believest thou this?"

Is our faith this strong, can we believe it? Still our journey is not complete for we must still learn the lesson of fervency and zeal. Second John tell us of the elect Lady, of her charity, benevolence, and generous hospitality to the poor.

Tradition tells us that she died a martyr's death with the Cross pressed in ardor to her bosom, her eyes cast upward as a testimony of her love and loyalty to her Christian faith. Her lesson of charity and hospitality should inspire us to love one another. Her approach to death should urge us to bear persecution if it come, to bear it with heroic endurance and to despair not of the final triumph of Truth!

Throughout our journey we have always had a companion to help us. In real life, it is the Holy Spirit which performs this ministry. There have been lessons which we must live by and which are dear to our Order. But—how many of us take them as seriously as we should?

This is the trouble with Christians. We have been taught the lessons of the faith but we sit back and do nothing, forgetting the message of the fourth chapter of James: "Whoever knows what is right to do and fails to do it, for him it is sin."

Mrs. George Murphy made the following statement in a recent speech:

"Do not be afraid of friends—at worst they can betray you. Do not be afraid of enemies—at worst they can only kill you. But

be afraid of the indifferent—they neither kill nor betray, but it is only with their silent consent that treason and murder exist on earth.”

In her poem, “Guilty,” Marguerite Wildinson says:

I never cut my neighbor's throat;
 My neighbor's gold I never stole:
 I never spoiled his house and land;
 But God have mercy on my soul!

For I am haunted night and day
 By all the deeds I have not done:
 O unattempted loveliness!
 O costly valor never won!

When we see reminders of the lessons of our Order around us so plainly calling us to a life of service how can we forget. How can we sit back and deny the claim of Christ upon us? How can we affirm that He truly is FAIREST AMONG THOUSANDS ALTOGETHER LOVELY and refuse to serve him!

The offertory anthem, by the Grand Choir, was “Come Christians, Join to Sing.” All proceeds from the offering were to go to ESTARL.

The benediction was by the Reverend Earl L. Hosea.

GOLDEN ALTAR OF INSPIRATION MEMORIAL SERVICE

The Golden Altar of Inspiration Service was held in the Will Rogers Auditorium at 6:00 P. M. Sunday, October 15, 1961, with Mrs. Katherine Harbour, Grand Chaplain, presiding.

The auditorium was filled to its full seating capacity, even to the galleries.

The Grand Choir was seated in the first several rows of the right section facing the stage.

It was a solemn and impressive program.

Organ prelude was by Miss Peggy Patterson, Grand Organist.

PROCESSIONAL

The Processional entered in two lines: one, the Grand Choir, led by Mr. W. Crawford Mearns, Grand Choir Director, and Mrs. Geraldine Howard, Guest Organist; the other, the Program Guests and Distinguished Members.

The Program Guests and their escorts were:

1. Mr. Gerald Allen, Worthy Grand Patron, escorted by Mrs. Betty Ferrell, Grand Page.
2. Mrs. Katherine Harbour, Grand Chaplain, escorted by Mrs. JoAnne Williams, Grand Page.
3. Mrs. Agnes Lee Howard, Worthy Grand Matron, escorted by Mr. Murle Howard.
4. Mrs. Mattie Mitchell, Past Grand Matron, escorted by Judge Clyde Smith, Past Grand Patron.

5. Mrs. Mary Ella Schoverling, Past Grand Matron, escorted by Mr. Charles Bairfield, Past Grand Patron.
6. Mrs. Mary Jane Easterling, Past Grand Matron, escorted by Mr. James Lee, Past Grand Patron.
7. Mr. Williams Vollus, Past Grand Patron, escorted by Mrs. Lallah M. Vollus, Past Grand Matron.
8. Mrs. Pauline Smith, Past Grand Matron, escorted by Mr. Ed. Sharpe, Past Grand Patron.
9. Mrs. Mary K. Smith, Past Grand Matron, escorted by Dr. R. O. Fuqua, Past Grand Patron.
10. Mrs. Molly Goodpasture, Associate Grand Conductress, escorted by Mrs. Steva Baskette, Grand Page.

The Distinguished Members and their escorts were:

1. Mrs. Mildred Harris, Right Worthy Associate Grand Matron, escorted by Mr. Pat Boone, Past Grand Patron.
2. Mrs. Pearl Hall, Associate Grand Matron, escorted by Mrs. Arthur Mae Lemon, Grand Page.
3. Mr. Paul Stoneman, Associate Grand Patron, escorted by Mrs. Ruth Stoneman.
4. Mrs. Rebecca Miles, Grand Secretary, escorted by Mrs. Jewell Terry, Grand Page.
5. Mrs. Jettie Hinton, Grand Treasurer, escorted by Mrs. Mary Belle King, Grand Page.
6. Mrs. Peggy Patterson, Grand Organist, escorted by Mrs. Mae Patterson, Grand Page.
7. Mrs. Thelma McReynolds, Grand Conductress, escorted by Mrs. Ann Strobl, Grand Page.
8. Mrs. Edna Earl Duke, Grand Marshal, escorted by Mrs. Edna Lyons, Grand Page.
9. Mrs. Claribel Kendall, Grand Adah, escorted by Mrs. Mary Lou Brittan, Grand Page.
10. Mrs. Melba Martin, Grand Ruth, escorted by Mrs. Cleona Williams, Grand Page.
11. Mrs. Ione Allen, Grand Esther, escorted by Mrs. Christine Roach, Grand Page.
12. Mrs. Thelma Hemphill, Grand Martha, escorted by Mrs. Frankie Gist, Grand Page.
13. Mrs. Dovie Jones, Grand Electa, escorted by Mrs. Sallie B. Carter, Grand Page.
14. Mrs. Amy Goebel, Grand Warder, escorted by Mrs. Violet Bruner, Grand Page.
15. Mr. Charles Dewees, Grand Sentinel, escorted by Mrs. Bettye Wilson, Grand Page.

The Processional of the Grand Choir was marshaled by Mr. Floy Yates. The Processional of the Program Guests and Distinguished Members was marshaled by Mr. Johnny Vaughan.

Following the processional the prayer was by Mr. Gerald C. Allen, Worthy Grand Patron.

PRAYER

WORTHY GRAND PATRON: Our gracious Heavenly Father, it is with reverence and in a spirit of humility, that we dedicate this service to the memory of our beloved members who served so faithfully in promoting the great principles of our Order. Who have fulfilled their destiny and have taken their places in the ranks of Eternity.

To these we pay tribute.

May we strive to make our lives examples of that faith and devotion for which their lives stand as worthy examples. Bless and comfort those who have loved ones among the number. Look with tender compassion upon every sorrowing heart.

Let Thine all sufficient Grace descend upon us, and abiding Faith prevail on our soul. Give us patience and courage to work at whatever task Thou dost set before us.

Watch over us and guide us through the perplexities of life.

This prayer we offer in the name of Thy Son.

Hymn, "Holy Spirit, Breathe on Me," was sung by the Grand Choir.

MEMORIAL MESSAGE

MRS. KATHERINE HARBOUR: "God said, let us make man in our image, after our likeness." And the Lord God formed man of the dust of the ground, and breathed into his nostrils the breath of life; and man became a living soul." (Genesis 1:26, 2:7.)

So it is that God has placed man on earth, and has given him dominion over all things thereon. Every man's life is a plan of God to be accomplished in the little gleam of time between two eternities. Thus, man's work on earth begins. He lives. He serves. He serves God, or he serves the world. "No servant can serve two masters; for either he will hate the one, and love the other; or else he will hold to the one, and despise the other. Ye cannot serve God and mammon." (Luke 16:13). The choice is man's. God gave him the right. Thus, man is presented with the Challenge of Life.

The fulfillment of this Challenge, the service rendered, the deeds, the thoughts all become an influence; an influence for good or an influence for evil. Few of us realize the magnitude of the inspiration of an earthly life. A sixteen year old boy once read a book. The message of the book made such an impact upon the young mind, and so influenced the young life, that as a result of his actions which inspired others, today, two-thirds of the world population live under the rule of Communism. Two thousand years ago, a lowly carpenter lived in Palestine. He never gained success in the eyes of the world. Yet, in the span of three short years his compassion and teachings gave an eternal message of hope to the world. Throughout the ages this message has helped millions of human souls to find a "Peace that passeth all understanding."

Do not discount the influence of any life. A simple act can spread in widening circles through a nation of humanity. The time of life is brief. When the lifetime is completed, man dies. As far as the eyes of the world can discern, his earthly work is done. It is finished, and the spirit of man returns to God to claim its reward. But, we are familiar with the

story of the candle. A candle gives both light and heat. Put the candle out and the heat disappears. So does the light, as far as our eyes are concerned. But modern science tells us that the light from that candle, which was emitted while it was lighted, goes on and on and on, spreading farther into space, forever and ever, and ever.

So it is with life: death takes man, but his thoughts and acts survive, and leave an indelible stamp which extends from generation to generation. This might be likened to an altar—an altar of influence—an altar of Inspiration.

The laws of Life prove each human being emits a light, which is reflected on and on and on. What influence will you leave? Will the influence of your life be able to stand as a GOLDEN ALTAR OF INSPIRATION for God?

O God, how great is the Challenge of Life! "Cause me to hear thy loving kindness in the morning; for in thee do I trust: cause me to know the way wherein I should walk: for I lift up my soul unto thee Teach me to do thy will; for thou art my God." (Psalm 143:8, 10A). O, my Lord, "Let my prayer be set before thee as incense and the lifting up of my hands as the evening prayer." (Psalm 14:2.)

THE GOLDEN ALTAR

MRS. AGNES LEE HOWARD, Worthy Grand Matron: The Altar is a symbol of Holiness to God. Generally speaking, they were erected for the offering of sacrifice or for the burning of incense. However, in some instances they have been designed as Memorials.

The Law of Moses directed that two Altars should be made, the one, the Altar of Burnt-offering, and the other, the Altar of Incense or the Golden Altar. In Moses' writings of the Exodus, we find these recordings: (Exodus 37:25, 26 and 29.) "And he made the incense altar of shittim wood And he overlaid it with pure gold, both the top of it, and the sides thereof round about And he made the pure incense of sweet spices, according to the work of the apothecary And he put the Golden Altar in the tent of the congregation before the veil And he burnt sweet incense thereon, as the Lord commanded Moses Then a cloud covered the tent of the congregation, and the glory of the Lord filled the tabernacle."

In John's Revelation of the Glory to come, he tells of seeing an Angel standing before the Altar: "And there was given unto him much incense, that he should offer it with the prayers of all saints upon the Golden Altar which was before the throne. And the smoke of the incense which came with the prayers of saints, ascended up before God out of the Angel's hand." (Rev. 8:2,3.)

In this Vesper Hour, let us think of consecrated hearts as the Golden Altars before the throne of God, and of prayers as incense rising before him.

Lives of Christian Service produce Golden Altars. A life span is brief—but the inspiration of a Golden Altar lives on through generations, to honor God. There is no greater memorial!

A solo, "My Cathedral," was impressively sung by Mr. Harrell H. Slack, Minister of Music, First Baptist Church of Olney. He was accompanied by Mrs. Geraldine Howard.

IN REMEMBRANCE
THE GOLDEN ALTARS OF INSPIRATION
TRIBUTE TO PAST MOST WORTHY GRAND MATRONS AND
PAST MOST WORTHY GRAND PATRONS

MRS. MATTIE MITCHELL, Past Grand Matron: General Grand Chapter of the Order of the Eastern Star has lost only one Past Most Worthy Grand Officer the past year, Brother William Alvan Duvall, Sr., who served as Most Worthy Grand Patron with Sister Frances Haun, Most Worthy Grand Matron, 1934-1937.

Brother Duvall was called to the Grand Chapter Above on March 18, 1961. He served well his Church, his Masonic Order, his beloved Order of the Eastern Star, his city and his community, deserving the approbation, "Well done, thy good and faithful servant."

Since it was my good fortune to serve this Texas Grand Chapter as Worthy Grand Matron the term of Sister Haun and Brother Duvall, I felt it an honor to pay a loving tribute to the memory of Sister Haun during the Memorial Service in 1958 and now it is another great honor for me to pay a tribute to this fine Christian gentleman.

It was during their period of leadership that our Order established the beautiful International Eastern Star Temple in Washington, D. C. Because of his knowledge of building, painting, and finer things of art, Sister Haun appointed Brother Duvall to supervise the renovation of the Temple. His work was so good that the Temple was dedicated on February 24, 1937, and it was most fitting that he was appointed Custodian of the Temple at the Triennial Session in 1937, a position he held until his death.

Brother Duvall was born in Beltsville, Maryland, and spent his life time in that vicinity. His wife, Virgie, preceded him in death, with two daughters surviving. His was a fine Masonic and O.E.S. record, serving as Worshipful Master of his Masonic Lodge, Worthy Patron of Birmingham Chapter No. 26, O.E.S., and Worthy Grand Patron of Maryland in 1922-1923. Later, he served on several General Grand Chapter Committees before being chosen as Most Worthy Grand Patron in 1934.

In that capacity he instituted two Chapters through his Deputies in Hawaii and China. He was able to personally constitute the one in Hawaii and was privileged to visit the other Chapters located on the different islands.

His work in establishing the International Temple and helping to make it a Temple of beauty and renown, dedicated to Brotherly Love the world around, is worthy of great acclaim. But his whole life stands out as a devoted family man, an outstanding citizen, who held many offices, among them the first Mayor of College Park, Maryland, and an active member of the Methodist Church, where he served as Chairman of the Board of Trustees and Superintendent of the Sunday School for many years.

Such is the admirable record of this fine man, our Past Most Worthy Grand Patron, Brother Duvall. We revere his memory and his works do live after him in the beauty of our International Temple and in the lives he touched and in the hearts of the members of the Order of the Eastern Star.

"Blessed are the dead which die in the Lord; Henceforth they shall rest from their labors, and their works do follow them."

TRIBUTE TO GENERAL GRAND CHAPTER OFFICERS AND
GRAND OFFICERS OF OTHER GRAND JURISDICTIONS

MRS. MARY ELLA SCHOVERLING, Past Grand Matron: In this sacred hour of remembrance we pause before the Golden Altar, inspired by the presence of our Heavenly Father, to lovingly pay tribute to the precious memory of those in our General Grand Chapter, our Past Grand Matrons, Past Grand Patrons and Grand Offices of other Grand Jurisdictions, who have answered the call of our Master and entered that Glorious Land of Life Eternal.

We are saddened by the passing of two General Grand Chapter Committee Members, Mrs. Etta B. Burgoyne, Chairman of ESTARL, and Mrs. Katherine Davis, Member of the Distribution Committee.

We are grateful for the many years of golden service of these faithful members, for their efforts through General Grand Chapter to build the International Order of the Eastern Star so that the light of our Star may reach beyond the limits of our local Chapters and individual Jurisdictions to enlighten and bless men and women in distant places throughout the world.

We grieve for the loss of our Past Grand Matrons and Past Grand Patrons of other Grand Jurisdictions. These Sisters and Brothers were active Past Grands in their own Grand Jurisdictions and with humility and dignity brought honor to their respective states through valued service for the good of our Order. They labored to benefit mankind and have influenced the fraternal world to share greater love, faith, and understanding in all of our undertakings and accomplishments.

We would express gratitude for the gracious and loving service of the Grand Officers of other Grand Jurisdictions who have gone to abide in their Heavenly Home. The precious words of our blessed Lord: "I go to prepare a place for you," assures us that those who faithfully follow Him shall eternally dwell in that Land of Rest. So we lovingly and reverently pay tribute to these Sisters and Brothers who have fallen from our Golden Chain, knowing that always their gracious deeds of love and service shall forever live in the hearts and lives of their countless friends.

"Beautiful memories, dearer than gold,
Of these sweet friends can never be told,
Loved and respected wherever they went,
Bringing joy, happiness and content
With our Heavenly Father they now abide,
So we say 'farewell' for just a while."

TRIBUTE TO MR. W. GREGORY HATCHER,
PAST GRAND PATRON OF TEXAS

MRS. BIRDIE JANE EASTERLING, Past Grand Matron: It is a privilege for me to bring this tribute of a wonderful leader of our Order, Brother W. Gregory Hatcher, with whom I served and presided jointly as his Worthy Grand Matron, 1928-1929.

We pause today to pay loving tribute to the memory of our beloved Past Grand Patron. Brother W. Gregory Hatcher, who on Saturday, November 26, 1960, at the age of 84 years, answered the call of our Master and entered his Heavenly Home. Funeral Services were held in Dallas and burial in Austin. Brother Hatcher was born in Cumberland, Virginia, and came to Texas in 1904. He was admitted to the Texas Bar Association in 1913. He was elected Treasurer of the State of Texas and served three

terms. He was an active figure in Texas politics for many years. Brother Hatcher's life achievements are too numerous for one to outline in a brief tribute, however, we can mention a few outstanding Masonic fraternal activities. He was a member of Dallas Lodge No. 760, A. F. & A. M., Oak Cliff Chapter No. 372, Royal Arch Masons, Oak Cliff Council No. 310, Royal and Select Masters, Dallas Commandery No. 6, Knights Templar, Hella Temple, Ancient Arabic Order of Nobles of the Mystic Shrine, Member of all Scottish Rite Bodies 4° to 32°, inclusive. Captain General, Tancered Commandery No. 82, Knights Templar. Not only was he devoted to the Masonic Orders, but he gave generously and lovingly to the Order of the Eastern Star, serving as Worthy Patron of Dallas Chapter No. 1, Order of the Eastern Star, two terms, 1922-1924, elected Associate Grand Patron, 1927, Worthy Grand Patron of the Grand Chapter of Texas in 1928.

He married Ellen Coleman of Cumberland County, Virginia, and their only child, Miss Ellen Frances Hatcher, member of Dallas Chapter, lives in Dallas and is present at this meeting, and our sincere and loving sympathy is extended to Sister Frances.

I am quoting from Brother Hatcher's report as printed in our Proceedings of 1928-1929: "I had the happy privilege on December 27, 1928, of conferring the Degrees of our Order upon my daughter, Miss Ellen Frances Hatcher. Had I not already been recompensed for any favors I may have performed for our Order by being selected to serve it, the privilege and joy afforded by this one initiation would amply repay me for all that I have done for this Grand Order."

Brother Hatcher closed his Grand Chapter report with the following, and I quote: "I love this Order, its members and its teachings, and I shall always work, pray, and if need be, fight that its landmarks and its laws be preserved and kept sacredly inviolate."

In our years of association with him, he proved to be a loyal friend, a kind advisor, living in his daily life the tried and true principles of the Order of the Eastern Star.

"He does not die who leaves his thoughts imprinted on some living page; He may pass, but the good he wrought lives on from age to age, when hearts whose truth was proven like his, are laid to earth. There should be a wreath woven to tell the world his worth."

TRIBUTE TO MRS. BESSIE B. GARTH, PAST GRAND MATRON OF TEXAS

MR. WILLIAM G. VOLLUS, Past Grand Patron: The life of Bessie B. Garth has been recorded as a loving and devoted wife, a wonderful mother, a good neighbor and a treasured friend.

It was my privilege to visit in the home of Guy and Bessie Garth many times and I recognized the fine Christian spirit that prevailed. They were not blessed with children of their own, but all the love and care a parent can give was bestowed upon their two lovely nieces who came to live with them at a very early age.

Fulfilling the demands of a busy home she reserved and devoted a portion of her day to God and to her Church. Her natural love for her fellow man, her keen fraternal spirit and her contribution to the Order of the Eastern Star endeared her to all who knew her.

She was a Past Matron of San Marcos Chapter No. 276 and in March, 1961, was honored at a special meeting and presented with a 50-year pin.

During the years that followed she served Grand Chapter in a number of appointive offices.

Her sterling qualities of leadership attracted the membership of the Grand Chapter of Texas and she was elected Associate Grand Conductress in October, 1927. After progressing to the succeeding stations she was elected to the highest office within the gift of the membership of Grand Chapter, serving with distinction as Worthy Grand Matron in 1930 and 1931. I was privileged to serve as Worthy Grand Patron and share the East with her.

As a Past Grand Matron she was always found ready and willing to give of her talents and service when called upon. For many years she served as Secretary of the Past Grands Association.

She will not be present to answer the Roll Call at this session, for on Wednesday evening, October 4, 1961, her body left its earthly moorings and passed into her heavenly reward.

Her face will be missed, but as we stand before the Golden Altar of Inspiration, we are confident that the remembrance of her good deeds and influence for good will be kept alive by those of us who knew her best.

On Saturday afternoon, October 7, 1961, services were held at the First Presbyterian Church in San Marcos with interment in San Marcos Cemetery.

Death is separation, a friend has left us.

Death is reunion, for we some day shall join them.

TRIBUTE TO TEXAS GRAND CHAPTER OFFICERS

MRS. PAULINE SMITH, Past Grand Matron: Reverently we pause in our deliberations to dedicate this portion of our Golden Altar of Inspiration service of loving remembrance to our officers of Grand Chapter who has passed on to a more beautiful life, but who still live in our hearts.

Year by year, one after one, we bid farewell to those who were fellow laborers in our midst. To them, as to us, life in its earthly phase presented at once a joyous opportunity and a solemn responsibility. They go before us, presenting themselves candidates for the larger life. Their work has been well done; we reap the harvest of their planting.

The expiration of:

SISTER KATHERINE HOWARD

Deputy Grand Matron

August 7

BROTHER JAMES LEWARK

March 9

and

BROTHER FRANK BARCLAY

August 31

Members of the Grand Chapter Arrangements Committee filled all our hearts with anguish—yet we realize "He knoweth best."

These beloved members of ours have written their own memorial by virtue of a life dedicated to acts of love; both personal and monetary, to their

families, their churches, their Chapters, and to Grand Chapter. Let us give thanks for members like these, and pray that we may so live as to be one with them and with Christ our Lord, in the days of our life here on earth, and in the deathless days to come.

Yes, we miss these beloved friends of ours, we miss the pleasure of their company, and the comfort of their nearness. Yet how grateful we are for the privilege of calling them friend and for knowing them in that closer relationship of Sister and Brother.

Through ages past and down to the present day, poets and philosophers have thought and written much about the mysteries of life and death and of man's relationship to the vast universe of which we are a part. Long ago the Psalmists gave us continued assurance of God's abiding presence with us. So in hours of sorrow we always turn to the Holy Scriptures for consolation. We have the familiar words Jesus spoke to Martha, "I am the resurrection and the life. He that believeth in me shall never die."

Isaiah says: "Trust ye in the Lord forever, for in the Lord is everlasting strength."

From Philippians we hear: "I can do all things through Christ who strengthens me."

We are told that Jesus went before to prepare mansions for those who love and obey Him.

One-by-one our Sister and these Brothers went out to live in these mansions.

One-by-one each link shall fall away, but some day we shall find them welded into a Golden Chain, in the world where death comes not.

So let's—

Weep not that their toils are over,
Weep not that their race is run.
God grant that we may rest as calmly
When our work, like theirs, is done.

Beyond the sunset they have gone
To rest a little while,
Leaving memories of loving words
And the sweetness of their smiles.

TRIBUTE TO SUBORDINATE CHAPTER MEMBERS

MRS. MARY KATHARINE SMITH, Past Grand Matron: Death is the GOLDEN KEY that opens the palace of eternity. Today "We see through a glass darkly," but led by the guiding hand of the Divine Architect of the Universe, those whose memory we honor have passed through the thin veil of death into that Glorious Life Eternal, filled with light, purity and joy, and prepared for those that love Him. Paul says, "It is written, eye hath not seen nor ear heard, neither have entered into the heart of man, the things which God hath prepared for them that love Him." In this life they sailed over many seas of sunshine and storms, calm and troubled waters; and now they have anchored in that beautiful harbour of rest.

"These are they which came out of great tribulation, and have washed their robes, and made them white in the blood of the lamb.

"Therefore are they before the throne of God, and serve him day and night in his temple: and he that sitteth on the throne shall dwell among them.

"An angel came and stood at the altar, having a GOLDEN censer; and there was given unto him much incense, that he should offer it with the prayers of all saints upon the GOLDEN ALTAR which was before the throne.

"They shall hunger no more, neither thirst any more; neither shall the sun light on them, nor any heat.

"For the Lamb which is in the midst of the throne shall feed them, and shall lead them into living fountains of waters: and God shall wipe away all tears from their eyes." Verses found in Revelation Chapters 7 and 8.

Though our hearts are saddened by these members of all subordinate Chapters in Texas, with whom we have shared fraternal experiences for a while, who have been summoned to their eternal reward, and who now stand before "THE GOLDEN ALTAR OF INSPIRATION;" we find comfort in the words of Jesus: "IN MY FATHER'S HOUSE ARE MANY MANSIONS, IF IT WERE NOT SO, I WOULD HAVE TOLD YOU. I GO TO PREPARE A PLACE FOR YOU, AND IF I GO, I WILL COME AGAIN AND RECEIVE YOU UNTO MYSELF THAT WHERE I AM THERE YE MAY BE ALSO."

These beautiful lives have been added to the radiance of the firmament, but the glory of the Heavens is our infinite sorrow. And we know that in these beautiful meadows of Heaven these lovely stars will continue to shine through all eternity.

WERE A STAR QUINCHED ON HIGH,
 FOR AGES WOULD ITS FLIGHT,
 SPIRALING DOWNWARD ON THE PATHS OF MEN,
 SHINE ON OUR MORTAL SIGHT:
 SO WHEN A CHERISHED ASSOCIATE DIES
 FOR YEARS BEYOND OUR KEN
 THE LIGHT HE LEAVES BEHIND HIM LIES,
 UPON THE PATHS OF MEN.

REPORT OF GRAND CHAPLAIN

MRS. KATHERINE HARBOUR, Grand Chaplain: Most gracious and divine Heavenly Father, we come to Thee, each in our own way, to ask for guidance and direction as we pause in memory of those who have gone home to meet Thee.

Lord, we are thankful for their lives and the things they have left with us. Be very close to us in this hour.

We ask in Jesus' name.

This Memorial Hour is dedicated to the Memory of those great Christian members of our Order who have been called home to meet our Master, but whose Christian influence remains as everlasting Altars of Inspiration for God.

This year, Texas has lost a Past Grand Matron and a Past Grand Patron, three officers of our Grand Chapter, and 1,418 members of our Subordinate Chapters. I have received and answered Memorials from forty-five other Grand Jurisdictions. This included a Past Most Worthy Grand Patron, two officers of General Grand Chapter, forty-eight Past Grand Patrons, thirty-one Past Grand Matrons, and three Grand Officers.

And now, as we turn to this hour of Remembrance, we know that "Sunshine fades and shadows fall," but the Inspiration of a life outlasts all."



A most beautiful rendition of Mendelssohn's "If With All Your Hearts," was sung by Mrs. Molly Goodpasture, Associate Grand Conductress. She was accompanied by Mrs. Geraldine Howard.

"HOW THE GREAT GUEST CAME"

The closing feature of the Memorial Service was a drama in one act, by Lionel Adams, "How the Great Guest Came." It was dramatically and reverently performed by drama students of the Shamrock High School, under the direction of Mrs. Katherine Harbour, Grand Chaplain. The scene was the workshop of Conrad, the cobbler; and the time the winter of 1678. From a vision, Conrad was expecting and had prepared for the visit from the Master. Notwithstanding the ridicule of his friends, he persisted in his expectation. As the evening came there first appeared in his door a wayfarer, tired and footsore. Conrad gave him food and a pair of shoes, and blessed him as he went his way. Next there came a poor woman, and likewise Conrad ministered to her needs. Then came a young mother, with her baby in her arms. She was widowed, destitute, and was awaiting the return of her strength to seek work to support herself and her child. Conrad took her in, let her place her baby in the bed of his deceased wife, and gave her milk and bread and honey.

The evening had waned, and as Conrad's eyes were heavy with fatigue he began to wonder why the Master had not come.

Immediately a Voice from the upper reaches spoke and said: "Conrad, already I have been with you three times. Twice you have taken me in; you have clothed me, you have fed me, and you have given me drink."

And his cobbler's work bench turned to a Golden Altar.

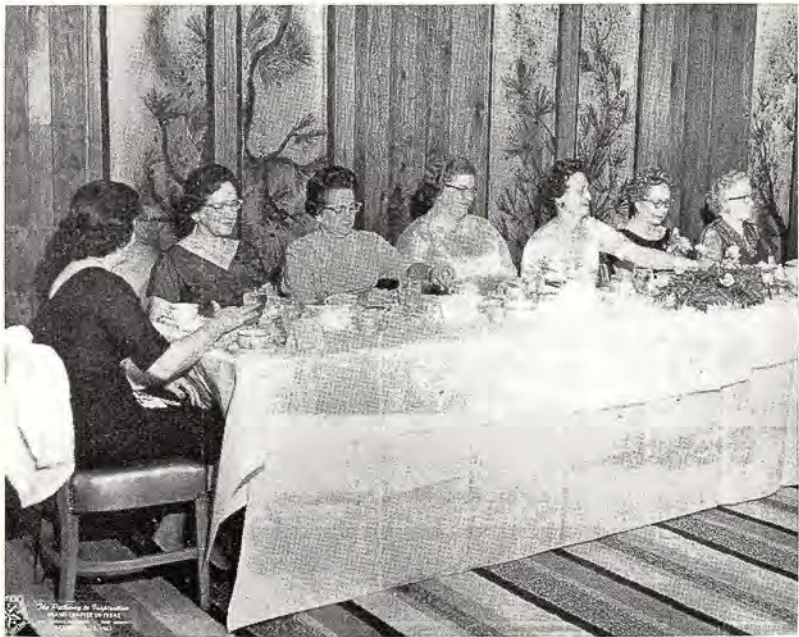

The Publishing & Reproduction
of this volume by DESEA

Monday, October 16, 1961

6:00 P. M.

PRELUDE

Mrs. Lois Burnett, Past Grand Matron, escorted by Mr. Charles E. Bairfield, Past Grand Patron, entered the Grand Chapter room and assumed their stations in the East.

Preceding the entrance of the Master of Ceremonies Mrs. Lucille Rowland, at the organ, rendered inspirational selections.

MRS. LOIS BURNETT: Greetings, my Sisters and Brothers. Before proceeding with the program, I very proudly present to you Mr. Charles E. Bairfield, Past Grand Patron of the Grand Chapter of Texas, my own Worthy Grand Patron, with whom I stood in this very place five years ago. Mr. Bairfield, may I tell you the great honor and pride I have felt tonight in having you as my escort on this very colorful occasion.

Sisters and Brothers, the expectancy and joy of this moment is truly one of Inspiration and beauty. Fragments of Inspiration and beauty lie in every pathway of life. The path needs only the seeing eyes and attentive ears to recognize and accept the Challenge of life's pathway.

It would surprise any of us, if we realized how little savour there would be left in living, if beauty and inspiration were withdrawn from our lives. So tonight we stand here on the threshold of this Pathway of Inspiration Session of the 79th Session of the Grand Chapter of Texas, inspired by the service of our wonderful leaders during this past year.

As the Grand Officers were presented they entered through the Pathway of Inspiration from the East, and as they stood in the door back of the East they were spotlighted and announced by the Master of Ceremonies. The ladies wore lilac taffeta formals, draped effect in back with bow and rose at the bottom of the skirt, all wearing gold shoes—a Touch of Gold. They carried small white Bibles with nosegays of pink roses and lilacs with pink ribbon streamers. The baton of the Grand Marshal was covered entirely with small pink roses.

MRS. LOIS BURNETT: I am honored to present to you at this time

Mrs. Agnes Lee Howard, Worthy Grand Matron
Mr. Gerald C. Allen, Worthy Grand Patron
Mrs. Pearl Hall, Associate Grand Matron
Mr. Paul C. Stoneman, Associate Grand Patron
Mrs. Rebecca Miles, Grand Secretary
Mrs. Jettie Hinton, Grand Treasurer
Mrs. Thelma McReynolds, Grand Conductress
Mrs. Molly Goodpasture, Associate Grand Conductress
Mrs. Katherine Harbour, Grand Chaplain
Mrs. Edna Earl Duke, Grand Marshal
Miss Peggy Patterson, Grand Organist
Mrs. Claribel Kendall, Grand Adah
Mrs. Melba Marten, Grand Ruth
Mrs. Ione Allen, Grand Esther
Mrs. Thelma Hemphill, Grand Martha
Mrs. Dovie Jones, Grand Electa
Mrs. Amy Goebel, Grand Warder
Mr. Chas. B. Dewees, Grand Sentinel

The hours we will spend together these days will be inspired by the Grand Choir conducted by Mr. W. Crawford Mearns, Grand Choir Director, who with the Grand Choir will now enter the Grand Chapter Room.

The Grand Choir entered the Grand Chapter Room singing "Oh Master, Let Me Walk With Thee." They wore purple vestments.

PROCESSIONAL

The processional was formed by the persons participating in the Prelude and their escorts.

MRS. LOIS BURNETT: Sisters and Brothers, the signal honor and rare privilege is mine tonight to invite to the East.

Texas' Own Most Distinguished Member,

Mrs. Mildred Haney Harris, Right Worthy Associate Grand
Matron of General Grand Chapter

Escorted by Mr. James L. Lee, Past Grand Patron of the Grand Chapter of Texas.

As their names are called, all Distinguished Members of the Order and Visitors are invited to the East.

Mrs. Cheba Dewees, Past Grand Matron of Texas, escorted by Mr. Pat Boone, Past Grand Patron of Texas

Mrs. Viva Huffman, Past Grand Matron of Texas, escorted by Mr. Wm. G. Vollus, Past Grand Patron of Texas

Mrs. Cynthia May Watts, Past Grand Matron of Texas, escorted by Judge Clyde Smith, Past Grand Patron of Texas

Mrs. Lallah Mae Vollus, Past Grand Matron of Texas, escorted by Mr. Ed. L. Sharpe, Past Grand Patron of Texas

Mrs. Merlyn DeVore, Fraternal Correspondent, escorted by Dr. R. O. Fuqua, Past Grand Patron of Texas

Right Worshipful R. L. Dillard, Deputy Grand Master of the Most Worshipful Grand Lodge of Texas, A. F. & A. M., escorted by Mr. L. N. Murrah, District Deputy Grand Master of Masonic District No. 64-A, and

Mr. H. Hynds Webb, District Deputy Grand Master of Masonic District No. 64-B

Mrs. Loree Lipscomb, Member of Executive Committee, escorted by Mr. Murle Howard, Past Patron of Albany Chapter No. 733

Mrs. Martha Marie Whitfield, Supreme Service and Supreme Inspector in Texas, International Order of the Rainbow for Girls, escorted by Mr. Victor C. Whitfield, Past Patron of Flora Chapter No. 794

Mr. Tommy Thompson, Member of Fort Worth City Council, escorted by Mrs. Ida Thomas, Member Arrangements Committee of Grand Chapter, 1961.

We come to that moment when I am honored to present one whose life is void of offense towards God and man, who will bring the invocation.

INVOCATION

MRS. VIVA S. HUFFMAN Past Grand Matron: Our Heavenly Father, with grateful hearts we thank Thee for the privilege of the Pathway of Inspiration Session. May the pathways of our previous Grand Chapter experiences be an inspiration to guide us in the deliberations of this Seventy-ninth Session of the Grand Chapter of Texas, Order of the Eastern Star.

Gracious Lord, anoint us with Thy spirit that we shall be truly inspired of Thee. Let us climb the pathway of inspiration from the low levels where we do things for ourselves to the higher levels where Thou dost things for us. Let the inspiration from Thy power direct our paths and reveal to us Thy wisdom. May Thy true divine guidance, as well as true inspiration and true revelation, create within us a spirit of enduring love and friendship that may abide with us always..

We thank Thee, Father, for our freedom which is a living, growing inspiration in men's souls. May we continue to inspire earnest men everywhere to follow the proven path that has led our nation so far toward the better and happier life for all of its citizens. We pray Thy blessing upon the nations, leaders and peoples of the entire world that all may be filled with the spirit of Christ, the Prince of Peace, and work together to bring about peace on earth, good will toward men. Amen.

MRS. LOIS BURNETT: Sisters and Brothers, planets do not govern the soul or guide the destinies of men, but instead, the hearts and minds of men are won by the Divine Creator of all mankind. Man's Pathway of Inspiration will be presented to you at this time.

THE PATHWAY OF INSPIRATION

For the Pathway of Inspiration the Grand Choir sang "Holy, Holy, Holy." Musical chimes came from the organ, the lights were slowly extinguished and the Grand Chapter Room became in total darkness. Then to very soft music the narrator, Mrs. Merlyn DeVore, began:

In the beginning, God, our greatest Inspiration. He created the heaven and the earth. And the earth was without form, and void; and darkness was upon the face of the deep. And God said: "Let there be light; and there was light." (Spotlight on the Altar.)

And God made two great lights; the greater light to rule the day, and the lesser light to rule the night. He made the stars also. (Lights in the stage setting are turned on very slightly.) And God set them in the firmament of the heaven to give light upon the earth, and to rule over the day and over the night, and to divide the light from the darkness. (Lights continue to rise slowly.)

Upon the earth He placed the beauty of flowers and plants and nourished them with the water of lakes and streams. Animals and fish and the flutter of wings and birds became a part of "His" plan.

And God saw that all these things were good.

These and much more God gave to His beloved creation, Man.

And Man began to worship Him. Man built many Altars in His name and Worshiped Him through the ages—in ignorance, in fear and in great love. (Lights continue to be brighter.)

And God set leaders among men and gave them laws by which to live. But this was not enough.

Then God gave to man his supreme gift. God gave to man "The Light of the World." He gave to man His only begotten Son, Jesus, to be a living example so that man might know and love God personally. (Lights continue to become brighter.)

Thus the "Pathway of Inspiration" had its wonderful beginning, and through the ages has continued to make us heirs of all His promises.

He leads us by paths we may not know;
 Upward He leads us, though our steps may be slow,
 Oft' we may faint and falter on the way,
 Storms and darkness may obscure the day;
 Yet when the clouds are gone,
 Down the Pathway of Inspiration
 He leads us on.
 He leads us on through all our years;
 Past all our dreamland hopes, our doubts and fears.
 He guides our steps with tender love
 Thru goodness, thru sorrow, with light from above.
 May His will be done;
 As He holds our hand and leads us on.

Special music was rendered by Mr. Julian Latham, "How Great Thou Art," accompanied by Mrs. Lucille Rowland.

At the conclusion of the solo lights were seen in the sanctuary shining through the stained glass window and the Cross in back of the East was lighted.

MRS. MERLYN DeVORE: In the Cross we see a living God. All about us is the circle of His great and powerful love.

As we see our "Living God," we are drawn to Him, and His precious "Land of Promise" is open to all. It is His will that we should, as it were, measure off that territory by the feet of obedient faith, thus claiming it for our own. He has said, "Every place that the sole of your foot shall tread upon, that have I given unto you." In all our ways we have but to acknowledge Him and know that every good and perfect gift comes from Him who keepeth all His promises.

Down the "Pathway of Inspiration" let us enter into all our inheritance. As we walk day by day, let us lift up our eyes to the North and to the South and to the East and to the West, and hear Him say, "All the land that thou seest will I give to thee."

And, finally, in humility and with thanksgiving in our hearts, we may kneel at the Golden Altar before the throne of God in adoration and in praise to Him who is Glory and Dominion forever and ever.

In the depths of God's promises
 We may claim whatsoever we will,
 Knowing the Eternal Link always
 The blessings of His Word fulfill.

Within the circle of these we stand
 As links in a chain of pure gold,
 Knowing 'tis He who planned
 Life's challenge to treasure and hold.

At the Altar in faith we may kneel,
 Seeking wisdom that will not let us stray,
 And there realize the Challenge is real
 Thru Him, "the life, the truth, and the way."

Reverently, may we receive the inspiration
Of His wonderful Covenant and love,
Like the glorious benediction
That can only come from above.

The presentation was concluded with a solo, "The Lord's Prayer," by Mr. Julian H. Latham. (The lights in the coliseum came on.)

MRS. LOIS BURNETT: The drill entitled "Link-Bound Crosses of Inspiration," written and directed by our Grand Marshal, Mrs. Edna Earl Duke.

LINK-BOUND CROSSES OF INSPIRATION

Participating in the drill were the Grand Officers, Officers of Grand Chapter, Grand Representatives, Grand Pages, Assistant Grand Warders, Grand Ushers, Assistant Grand Sentinels, Worthy Matrons and Worthy Patrons of Texas.

Two large and perfect crosses, one on the south side of the Golden Altar and the other on the north, were formed simultaneously by the lovely lilac-gowned ladies of Grand Chapter, including the Officers of Grand Chapter, the Grand Representatives, Grand Pages, and Assistant Grand Warders. Immediately following this formation, the men Officers of Grand Chapter, the Assistant Grand Sentinels and Grand Ushers marched in from the East. At the same time, the Worthy Patrons of Texas were entering two-by-two from the West to form three double links, binding the South and North Crosses in the West.

The floor officers and their personal Pages then outlined a Pathway from the East to the Altar, through which the Grand Marshal escorted the Worthy Grand Matron and Worthy Grand Patron to positions on the west side of the Altar, between the Crosses.

To climax this drill, the Worthy Matrons of Texas marched in, four abreast, to frame the Link-Bound Crosses in an impressive and beautiful rectangle of white. In this manner some 1,200 Officers of the Grand Chapter of Texas, the Worthy Matrons and Patrons of Texas also—were presented to the members, families and friends of the Order of the Eastern Star.

The ladies who were Grand Officers, Officers of Grand Chapter, Grand Representatives, Pages and Assistant Grand Warders wore lilac taffeta formals, draped effect in back, with bow and rose at the bottom in the back, and gold shoes—a Touch of Gold. The Worthy Matrons of Texas wore white formals and gold shoes.

MRS. LOIS BURNETT: No other words can better describe the one who has prepared and will come now to present the Fraternal Correspondent's Report, than that she is fairest among thousands altogether lovely.

Sisters and Brothers, I am proud to present to you Mrs. Merlyn DeVore, Fraternal Correspondent of the Grand Chapter of Texas.

FRATERNAL CORRESPONDENT'S PRESENTATION

INSPIRATION FROM FAR AWAY PLACES

The Report of Mrs. Merlyn DeVore, Fraternal Correspondent, was in the form of a narrative and pageant.

MRS. MERLYN DeVORE: Worthy Grand Matron, Worthy Grand Patron, Distinguished Guests, Sisters and Brothers:

The Roses beautiful upon our neighbor's vine
 Are owned by him, but they are also mine.
 His was the cost and his labor, too,
 But mine, as well as his, the joy of their loveliness to view.

Like the Rose which the neighbor grows,
 Making us rich with the beauty it shows,
 Proceedings Grand have passed in great array,
 Bringing much inspiration from places far away.

So it is with pride that I report to you
 On Jurisdictions the whole world through,
 Knowing that so very much that's fine
 Is grown for us upon our neighbor's vine.

In fancy, let us travel from this land of Texas fair
 And wander through those gardens grown with tender love and care.
 Sowing seeds of kindness we will find a membership of 3,000,000
 and more

In four governing bodies and over 14,000 Chapters galore.

In 1850, Dr. Rob Morris founded our Order elect,
 And from the Bible its characters did prayerfully select.
 He planted lessons that teach us the way to live,
 And challenged us always "our best" to give.

The Supreme Grand Chapter of Scotland was organized in 1904
 Where the light of the Star shall shine evermore.
 They have jurisdiction over the Grand Chapters of Australia and Scotland
 And subordinate Chapters in New Zealand, India, Africa, England and
 Ireland.

New York and New Jersey are Grand Chapters independent;
 Each with a Most Worthy Grand Matron presiding resplendent.
 They use the Ritual of Robert McCoy, which we do not;
 New York uses the Star with the White Point at the top.

General Grand Chapter, of which we are a part,
 Was organized in 1876, meeting triennially from the start.
 They have jurisdiction over Grand Chapters in Canada, Puerto Rico and
 U. S. A.

And supervise Chapters in Yukon, Japan, Okinawa, the Canal Zone,
 Philippines, Guam, Bermuda, China, Cuba, Germany and down
 Mexico way.

A magnificent building belonging to you and to me
 Is the International Temple in Washington, D. C.
 It flies no flag, because it is international in scope.
 That every member will give \$1 one-in-a-lifetime for support is its hope.

In order that our Star will shine evermore,
 The principles of our Order are the same the world o'er.
 Our Obligation, Cabalistic Motto, and signs are the same
 Wherever Chapters bear the Eastern Star name.

On every Altar rests the Bible, our inspiration of light,
 With teachings to guide our footsteps aright.
 Thru prayer, His Divine Guidance and help we ask
 That we may please the Master in every deed and task.

The Flag of our Country is first Guest of Honor;
 But in States and Provinces along the Canadian border,
 It flies along side of the Union Jack,
 While State and Christian flags we never lack.

To foster international friendships so ardent,
 We have an International Peace Garden,
 Situated on the border between the United States and Canada
 With 1,300 acres in Manitoba and 900 in North Dakota.

The sessions are held in hotels, temples, schools and civic centers
 With breath-taking decorations to behold as you enter.
 They use the Worthy Grand Matron's colors, motto and theme,
 To create each beautiful and artistic scene.

Many sessions are preceded with special services divine;
 Others with musical programs to thrill your heart and mine.
 Governors, Mayors, and Grand Masters bring greetings
 To Eastern Stars who come to the meetings.

All pay loving tribute to members who have passed by
 And have gone to rest in the Grand Chapter on High.
 Our differences are minor, and we try as we should
 To promote fraternal love with efforts of good.

Eastern Star Homes are maintained everywhere
 For the children, or the aged and sick who need care.
 All Jurisdictions sponsor ESTARL, or a Loan Fund maintain
 To help worthy young people an education attain.

There are funds for relief, distress and other causes;
 For when the "cry of want" is heard, a true Star never pauses.
 In the work of the Order much progress you can see.
 On this I think that all will agree.

From our neighbors' garden, the Grand Representatives this year
 Have gathered blossoms of inspiration filled with gladness and cheer.
 As interesting events I now do mention,
 Each one will take her assigned position.

As the Grand Organist began playing softly "Far Away Places," the
 lights were softened, and as each name was called, one by one the Grand
 Representatives were presented through the Pathway of Inspiration. They
 were carrying gold flower baskets filled with pink roses, and formed a
 circle around the lighted Golden Altar, symbolizing the encircling of the
 earth with Fraternal Links.

ALABAMA—

The name of their Session was "Smiling Thru."
 Improving the Masonic Home was their project true.

ALBERTA—

The Home Fund supports 13 homes in 3 locations,
 And this year they had a Golden Anniversary celebration.

ARIZONA—

They support ESTARL with efforts aplenty,
 Doing much good for those numbering many.

ARKANSAS—

Their "Chapel Session" was one of beauty.
 Emphasis was placed on O.E.S. Relief and ESTARL with devotion
 and duty.

BRITISH COLUMBIA—

From the Cancer Project \$4,000 they did ordain
 To establish a Fellowship by the name of "Shane."

CALIFORNIA—

The "Remembrance Session" they will long recall,
For the Home Endowment Fund became a reality—the dream of
one and all.

COLORADO—

Special tributes were paid to their two most honored members,
Brother Hastings and Sister Lander, Grand Chapter Officers present
at Denver.

CONNECTICUT—

"Love and Happiness" was a treasured theme,
And the Endowment Fund a special project and dream.

DELAWARE—

Since 1954 a total of \$18,650 has been given
To a worthy cause—Handicapped and Retarded Children.

DISTRICT OF COLUMBIA—

The Worthy Matrons and Worthy Patrons sponsor projects for District
activities,
Thus exemplifying their feelings in promoting Grand Chapter objectives.

FLORIDA—

The Masonic Endowment Procurement Fund is a worthy cause,
Supported with efforts of acclaim and applause.

GEORGIA—

Nearly \$34,000 to Cancer Aid they gave in contribution—
More per capita than any other Grand Jurisdiction.

IDAHO—

Their theme was "Let the Star Be Our Guide."
ESTARL and the Benevolent Fund they supported with pride.

ILLINOIS—

In her theme, the W.G.M. admonished all "To be ever charitable,"
And a multitude of projects were supported with all efforts available.

INDIANA—

One thousand, two hundred thirty-eight babies, the sweetest in the
land,
Were dedicated to the principles of our Order by the Worthy Matron
Grand.

IOWA—

The honor of maintaining the first Eastern Star Home belongs to this
State,
And on July 31st, 1960, the third edition to the Home did dedicate.

KANSAS—

They aimed "to be more conscious of Our Obligation";
Also, Chapter improvement was stressed in this Grand Jurisdiction.

KENTUCKY—

The Governor of Kentucky brought personal greetings to the Bluegrass
Session,
And to a background of Stephen Foster songs they blended beauty
with tradition.

LOUISIANA—

ESTARL headed the list of projects special,
While each Grand Star Point was assigned a separate project official.

MAINE—

At the Vesper Service, the "Story of Ruth" was the subject.
The collection taken was given to the Worthy Grand Matron's special project.

MANITOBA—

Special checks were given to Cancer Research and the Heart Foundation;
Also, the first 50-year pins were presented in this Grand Jurisdiction.

MARYLAND—

"Burn the Mortgage on the Temple" was a special project in 1960,
And this was done at the Session in Baltimore City.

MASSACHUSETTS—

To increase the membership and get the interest up,
The Chapter showing the greatest gain wins the "Crescent Cup."

MICHIGAN—

"Spread the Light" was the title of all welfare for others.
\$41,420.00 was given to aid Sisters and Brothers.

MINNESOTA—

Present and introduced at the "Star-Lite Session" in St. Paul in 1960.
Was Texas' own Grand Representative of Minnesota—Sister Edna Lawty.

MISSISSIPPI—

The Session was held in Jackson where Dr. Morris first conferred the Degree,
So they have a project for "The Little Red School House," a Shrine to be.

MISSOURI—

Of the "Session of Faith" much can be said—
Youth organizations were endorsed and 75 ESTARL awards were made.

MONTANA—

"Be ye doers of the word" was evident at the "Evergreen Session";
\$4,000 was contributed to Rocky Mountain College "Chair of Religion."

NEBRASKA—

The projects, ESTARL, Welfare, and the Homes, they give whole-hearted support,
Is shown by each fine and wonderful report.

NEVADA—

The Session was dedicated to those ambassadors of good will—
The Grand Representatives, who with honor and grace their positions fill.

NEW BRUNSWICK—

"Faithful Service" was their golden key,
And the favorite hymn—"O, Master, Let Me Walk With Thee."

NEW HAMPSHIRE—

Over \$7,000 was received in the E. Maude Ferguson Benevolent Fund,
Which, in rendering assistance to others, is a blessing to everyone.

NEW JERSEY—

A resolution was adopted and sent to President Eisenhower,
Pledging their efforts toward world peace in thought and prayer.

NEW MEXICO—

“Keep Faith With Youth” was the motto and the emblems a Rainbow
and a Star,
And their Session dedicated to “ALL RAINBOW GIRLS” both near
and far.

NEW YORK—

The motto—“Many friendly services promote Eastern Star” was
evident,
As they supported the President’s “People to People” program to
great extent.

NORTH CAROLINA—

Through ESTARL, three special awards were made of \$2,400 each
To students dedicating their lives to missionary work and to preach.

NORTH DAKOTA—

Well-known songsters are the Scotsmen’s Chorus and the Williston
Bell Ringers.
They have been invited to Miami, so soon you may hear these singers.

NOVA SCOTIA—

The Worthy Grand Matron received money in lieu of flowers
To give to ESTARL which meets a great need of the hour.

OHIO—

The Eastern Star Home at Mt. Vernon was served with devotion,
And the dream of a clinic hospital their great aspiration.

OKLAHOMA—

“Love, Loyalty and Light” was the name of their Fifty-second Session
Called to order by the Most Worthy Grand Matron, their own Juanita
Killion.

ONTARIO—

ESTARL was supported by the selling of stamps.
70 awards were given to those seeking to spread the light of many
lamps.

OREGON—

The Worthy Grand Matron dedicated her Session to the Brothers
In recognition of our Masonic Heritage and their service to others.

PENNSYLVANIA—

Has three Homes with a total of one hundred sixteen guests
With a Home Auxiliary Committee to create interest to give service
best.

PUERTO RICO—

They participate in all the projects of General Grand Chapter.
Three work in English while Spanish is used in all other Chapters.

QUEBEC—

The "Trail to the Star Session" was one of Faith, Courage, and Sincerity;
To help a great work, a check was presented to the Canadian Cancer Society.

RHODE ISLAND—

For ESTARL, each Chapter was asked to have one project;
This they did with love and the greatest respect.

SASKATCHEWAN—

"For God and Humanity" was a motto very grand,
And the "Service Session" dedicated to Nurses and Doctors all over the land.

SCOTLAND—

Scotland feels two meetings per year are needed.
At one, Sister Margery Wofford, P.G.M. of Texas, was present and greeted.

SOUTH CAROLINA—

"Beloved, if God so loved us, we ought also to love one another."
This was the scripture which inspired their good works for Sister and Brother.

SOUTH DAKOTA—

The station of Chaplain was honored throughout the year;
"Faith and Prayer" were the watchwords held dear.

TENNESSEE—

Over \$12,000 was disbursed by the Maintenance Board of Control,
Which is their method of caring for Sisters who are needy and old.

UTAH—

An Eastern Star Home they are hoping to establish.
Toward this a concert was given to help achieve and accomplish.

VERMONT—

The Clarke—Osborne Fund, named for the W.G.M. and W.G.P. was a project,
And raising funds for ESTARL awards was its object.

VIRGINIA—

Two beautiful shadow boxes adorned the Grand East,
Built by four Worthy Patrons in 256 man-hours at least.

WASHINGTON—

In an intricate march the Grand Officers humbly placed "around the glassy sea" their crowns of Gold.
We all must cast our crowns before the throne of God was the story told.

WEST VIRGINIA—

"Let not your Hearts be Troubled" was the Memorial on opening night;
Its message was one of eternal hope and light.

WISCONSIN—

“The Search and the Choise” was a narration
Opening the “Seek Ye the Way Session” in beauty and revelation.

WYOMING—

“Acts of Fraternal Love” was their project Number One;
The total listed \$26,384, such when all was done.

Encircling the earth, the Grand Representatives follow the Star—
The pathway they travel to places near and far.
In our neighbors’ gardens, they are “Fraternal Links” of good will,
On missions of love which they grandly fulfill.

A bright, shining “Star” in our great state
Is one about whom there is much to relate.
Throughout the year her ability we have noted;
Ever to her we will be true and devoted.

Beside her is a gentleman of distinction and fame,
Who we also have the right to claim.
To our Order he has given much service devout,
All of which there is much we could tell you about.

Worthy Grand Patron, you will escort Sister Agnes Lee Howard,
our Worthy Matron Grand,
To the far side of our Altar on the West.
We know the two of you are the finest in the land,
As you have served our Texas Star and withstood ev’ry test.

The Grand Organist played “Around the World,” and the Worthy
Grand Patron escorted the Worthy Grand Matron to the left side of the
Altar, taking his place at the right side of the Altar. The Grand Representa-
tives then turned facing the Altar, holding their flower basket in front.

To you, our Worthy Grand Matron,
We pay humble tribute tonight,
For you are a master gardener,
And the work of your hands a delight.
You have challenged us our garden to grow,
Seeking the “inspiration” which comes from above—
That nourishes all God’s creation,
And encompasses the world with His Love.
Our hearts are filled with gratitude
For your work—beautiful, good and kind,
That the Roses which bloom in neighborly fashion
May be yours, our neighbor’s, and mine.
May your pathway always be filled with joy,
And we want you to really know
That our affection and admiration will remain with you
Thru the years that will come and go.
Mr. Eliel Archilla now a song will sing,
Expressing all the thoughts which we would bring;
Where’er you are, may our Father above
Always bless and keep you ’neath His wings of love.

Mr. Eliel Archilla sang “May the Good Lord Bless and Keep You.”

MRS. MERLYN DEVORE: You will now return to the East ’midst our
Ambassadors Grand

Who represent Eastern Stars the whole world round.
A gift of roses they have for you,
Filled with love and friendship true.

The Grand Representatives formed an honor guard between the Altar and the East through which the Worthy Grand Patron escorted the Worthy Grand Matron to the East. As the Worthy Grand Matron threaded the Pathway to the East her basket was filled with roses from the Grand Representatives. During the presentation Mr. Archilla sang "Love Sends a Love Gift of Roses."

The Grand Representatives retired from the Grand Chapter Room.

To every Sister Jurisdiction,
I would express sincere appreciation
For the excellent review of Texas Proceedings,
And extend to them our heartfelt greetings.

Sister Rebecca Miles, I would praise at this meeting,
For her promptness in supplying all the proceedings.
She is a Grand Secretary in every word and deed,
Always ready and willing to attend our every need.

Worthy Grand Matron, as I have travelled for you,
To all Jurisdictions the whole world through,
I have achieved an education, you can plainly see,
As I have studied hard to acquire my "Fraternal Degree."

The pathway has been pleasant every step of the way,
And for the honor I shall be grateful forever and a day.
The journey has truly been inspirational for me,
And shall always remain a most treasured memory.

Fraternally submitted,

MRS. MERLYN DeVORE,
Fraternal Correspondent.

PRESENTATION OF ARRANGEMENTS COMMITTEE

MRS. LOIS BURNETT: It is with a great deal of pride that I am privileged to invite all of the members of the Arrangements Committee to assemble in the West. Will this entire Committee please assemble across the West in front of the Associate Grand Matron's station?

ARRANGEMENTS

Roland R. Howerton, Chm. (756)	3517 Avenue N, Fort Worth
Mrs. Grace Aderholt (835)	3437 Livingston Avenue, Fort Worth 10
W. H. Allen (999)	1337 Gambrell St., Fort Worth 15
Mrs. Maude Arnold (1040)	3208 Dreeban Drive, Fort Worth 18
J. B. Baze (681)	7121 Kermit, Fort Worth 16
Mrs. Cleatrice Bounds (8)	3817 Micki Lynn, Fort Worth 7
Hugo B. Brandt (420)	3108 Avenue N, Fort Worth 5
Mrs. Elizabeth Brown (756)	929 E. Gambrell, Fort Worth 15
Jess Burleson (673)	2011 Lipscomb St., Fort Worth 10
Mrs. Martha Corbitt (702)	4007 Lafayette Avenue, Fort Worth 7
Mrs. Gerry Cozby (982)	5125 Jennings Dr., Fort Worth 18
Mrs. Vivian Crouch (420)	4721 Tarrant Rd., Fort Worth
Mrs. Laura Dingmore (820)	1120 Cleckler, Fort Worth 11
Mrs. Polly Dugger (624)	1120 Vicki Lane, Fort Worth
Don E. Flowers (1053)	629 Easley Street, Fort Worth 8
William T. Gamblin (8)	4421 El Campo, Fort Worth
Mrs. Mary Lou Gardner (681)	2401 Lowriemore Lane, Fort Worth 5
J. D. Gillespie (684)	2926 Haltom Rd., Fort Worth 17
James E. Gist (420)	1725 Azteca Dr., Fort Worth

Mrs. Maurine Good (8).....	800 West Mason Street, Fort Worth	10
John J. Gutkowski (982).....	3404 Ruth Road, Fort Worth	18
Mrs. Ruth Jones (1040).....	4324 Cummings Drive East, Fort Worth	
Mrs. Theda Jones (1028).....	4413 Byrd Drive, Fort Worth	14
Mrs. Billie Kelley (820).....	4201 No. Haltom Rd., Fort Worth	17
Mrs. Johnnie Kimsey (684).....	511 Frontier Street, Fort Worth	14
A. Q. Longguth (681).....	3219 McLean St., Fort Worth	3
Ralph Loyd (9).....	1315 N. Riverside Drive, Fort Worth	11
Mrs. Inez Matthews (684).....	2305 Yucca Ave., Fort Worth	
Mrs. Jimmie McLeod (617).....	3112 Forest, Fort Worth	
Mrs. Bernice Morris (9).....	2308 Mistletoe Blvd., Fort Worth	
Mrs. Johnnie F. Moss (681).....	2009 Hillcrest, Fort Worth	7
Mrs. Floy Parish (834).....	2804 Yucca, Fort Worth	11
Mrs. Ardie Mae Payne (999).....	4217 Hampshire Blvd., Fort Worth	3
Mrs. Earnesteen Porter (835).....	1804 Ems Road, Fort Worth	
Mrs. Doris Price (756).....	3220 Lubbock Street, Fort Worth	
Mrs. Wilna Prince (684).....	2216 Grace Street, Fort Worth	11
Dr. Robt. F. Rice (999).....	3901 S. Expressway, Fort Worth	10
Mrs. Julia Rich (624).....	3100 Pioneer St., Fort Worth	19
George W. Scott (8).....	2929 Sixth Ave., Fort Worth	10
J. R. (Jim Bob) Scott (999).....	4609 Glacier St., Fort Worth	
Mrs. Nma Shepelwich (684).....	2105 North Houston, Fort Worth	
J. Perry Smithwick (684).....	1616 Denver, Fort Worth	
Mrs. Dollie L. Stephens (982).....	3508 Bewley, Fort Worth	
J. R. Sullivan (1028).....	612 Frontier, Fort Worth	14
Mrs. Effie Teague (9).....	2116 Carlton, Fort Worth	
Mrs. Maybelle Tomme (673).....	3144 Travis, Fort Worth	
Mrs. Ida Thomas (982).....	3000 Field St., Fort Worth	17
Mrs. Mary Anna Trout (1053).....	301 North Roe Street, Fort Worth	
Joe H. Truly (681).....	3770 Wayside, Fort Worth	
Mrs. Beatrice Ulmer (617).....	2841 Haynie, Fort Worth	12
Mrs. Lola Wallace (702).....	Route 13, Box 322, Fort Worth	
B. K. Wilkerson (681).....	909 West Beddell St., Fort Worth	16
Mrs. Freddie Willett (420).....	2721 Ave. C, Fort Worth	5
Mrs. Byrd Williams (999).....	2517 May St., Fort Worth	
Mrs. Lydia Nell Wilson (834).....	2509 Honeysuckle, Fort Worth	11
Jerry Wilson (9).....	2021 Watauga Ct., West, Fort Worth	
Mrs. Winnie P. Wright (702).....	4004 Lisbon, Fort Worth	7

Mr. Roland R. Howerton, Chairman of Arrangements Committee, was escorted to the East.

MRS. LOIS BURNETT: Worthy Grand Matron, would you care to say a word to these your Arrangements Committee?

WORTHY GRAND MATRON: Members of the Arrangements Committee, I take this opportunity to express to you publicly my deep appreciation for your every effort. I feel that we have a fine Grand Chapter Session waiting for us. I am mindful of your efforts, your concern and your love for our Order. I want to take opportunity now to thank you, and I ask those present to join me in giving you an expression of our sincere appreciation for all that you have done to make us welcome, to make us comfortable, and to make us prepared to legislate what will be good for our Order, in these coming days.

Will you join me now? (Applause.)

MRS. LOIS BURNETT: To this wonderful group of workers, Mr. Roland R. Howerton, Arrangements Chairman, would like to address you and the Worthy Grand Matron at this time.

MR. ROLAND R. HOWERTON, Chairman of Arrangements Committee: Master of Ceremonies, Sisters and Brothers: In our work in preparation for this Grand Chapter we have experienced many pleasing moments, and at other times we have had to overcome some difficulties.

I express my thanks to each and every member of the Grand Chapter Arrangements Committee for their wholehearted support and cooperation.

Worthy Grand Matron, we wish to thank you for the opportunity of being of service to you and the 79th Session of the Grand Chapter of Texas, Order of the Eastern Star. (Applause.)

MRS. LOIS BURNETT: One in whose understanding and virtue we can always confide, and whose counsel we can readily value for its justness and its sincerity, would indeed be called a friend. This one is Fort Worth's own beloved Past Grand Matron of the Grand Chapter of Texas, who has been selected to call to order this 79th Session "The Pathway of Inspiration" Session. I am proud to present to this vast assembly Mrs. Cheba Dewees, Past Grand Matron, who will preside.

CALL TO ORDER

MRS. CHEBA DEWEES, Past Grand Matron: Master of Ceremonies, Worthy Grand Matron, Worthy Grand Patron, Sister Harris, Right Worthy Associate Grand Matron of the General Grand Chapter, other Distinguished Guests, my Sisters and Brothers and friends:

It is with pleasure, Master of Ceremonies, that I accept from you the gavel to call to order the formal opening of Grand Chapter Session, the 79th Session, The Pathway of Inspiration Session.

Mr. Boone, my own Past Grand Patron, and I have looked forward to the opportunity to be of service to our Worthy Grand Matron, Mrs. Agnes Lee Howard, and Worthy Grand Patron, Mr. Gerald C. Allen. Our joy and happiness will be meaningful throughout this Session as we continue to watch our beloved friends give of their best to our beloved Order.

"Once in every year we throng,
Upon a day apart,
To praise the Lord, for giving the inspiration
of vision to our founder, Dr. Rob Morris,
We feel thankfulness in our heart."

Now, Brother Boone, would you like to say a word?

MR. PAT BOONE, Past Grand Patron: Sister Cheba, Worthy Grand Matron, Worthy Grand Patron, Distinguished Guests, Sisters and Brothers and friends:

It is indeed a great privilege to me to again be in the East with my Grand Matron with whom I served in this very building. I am so happy to have been asked to come here tonight and to have this part in this program.

I wish for you, Worthy Grand Matron, Worthy Grand Patron and other Grand Officers, a wonderful Grand Chapter Session. I know you will have it. We shall all strive for better things ahead.

Sister Cheba, it is getting late, so I will turn the microphone back to you. Thank you so much.

MRS. CHEBA DEWEES: Thank you, Brother Pat, we appreciate your words.



The floor officers will retire to reconvene in the Grand Chapter Room.

So, "well begun is half done" and now, Sister Grand Marshal, you will invite the Grand Officers to enter the Grand Chapter Room in regular form.

The Grand Officers entered and executed the "Pathway to Golden Altar" Drill. The Drill was beautifully performed. The eighteen floor officers entered the Grand Chapter Room from the West, led by the Grand Conductresses. Several interesting formations were made; the first being a continuous half-swing on the East side of the Altar, as the officers met in couple formation, joined arms, made a half-turn and reversed positions to meet again in a repeat performance on the West side of the Altar. After parallel and triangular movements of the two lines, they met to encircle the Altar once. Next followed a walk-through of the two groups (nine officers on the north side and the nine officers on the south side passing each other as they changed sides) spaced so that they traversed the full length of the north and south marching lines. As the floor officers approached the East and West, respectively, their personal pages were lined up in proper position to fan across in two unusual formations to reach the sides of their respective Grand Officers.

From this position the Grand Marshal directed the 36 officers into a beautiful outline of our Star around the Golden Altar. At a given signal, the Grand Choir, under the direction of Mr. W. Crawford Mearns, rendered an appropriate chorus of the Worthy Grand Matron's March.

The Worthy Grand Matron and the Worthy Grand Patron led their officers out of the Star formation by marching East in couples, while their Pages, also in Couples, were marching West. After the labyrinth was set up, the eighteen floor officers (standing in parallel lines at the Eastern end of the Grand Chapter floor) beginning with the Worthy Grand Matron and Worthy Grand Patron, chained in and out of the remaining officers in each of their lines. After reaching their lines of march they marched directly to their positions on the outside of the labyrinth to await the instructions from the Past Grand Matron in the East.

MRS. CHEBA DEWEES: Sisters Grand Conductress and Associate Grand Conductress, you will escort the Worthy Grand Matron and the Worthy Grand Patron to the East.

The Worthy Grand Matron and Worthy Grand Patron were escorted to the East and were introduced and given Grand Honors.

PRESENTATION OF HOLY BIBLE

MRS. CHEBA DEWEES: Miss Cheba Lee King, niece of our Worthy Grand Matron, will present the Holy Bible.

Miss Cheba Lee King, niece of the Worthy Grand Matron, conscious of all her twelve years, and radiant in white formal, reverently placed the Holy Bible on the Altar.

PRAYER

MRS. KATHERINE HARBOUR, Grand Chaplain: As we come to the hour to open this Grand Chapter Session we pause, dear Lord, to be still and know that you are our God, and to talk with Thee.



Dear Lord, we ask Thy blessing upon our Order. Lord, help each of us to be strong that we might better live, in keeping with the principles of the Order of the Eastern Star.

Lord, guide this Grand Chapter. Give to our leaders physical strength and wisdom to so conduct the affairs of this Grand Chapter that everything that we do might honor and glorify Thee. Be with us, dear Lord, throughout these Grand Chapter Sessions.

In Jesus name. Amen.

PRESENTATION OF THE GAVEL

MRS. CHEBA DEWEES: Worthy Grand Matron, may I present to you the gavel to preside for the report of the Credentials Committee.

WORTHY GRAND MATRON: Thank you, Mrs. Cheba Dewees.

We shall now have partial report of the Credentials Committee. It will be given by Brother R. S. Westrope, Chairman.

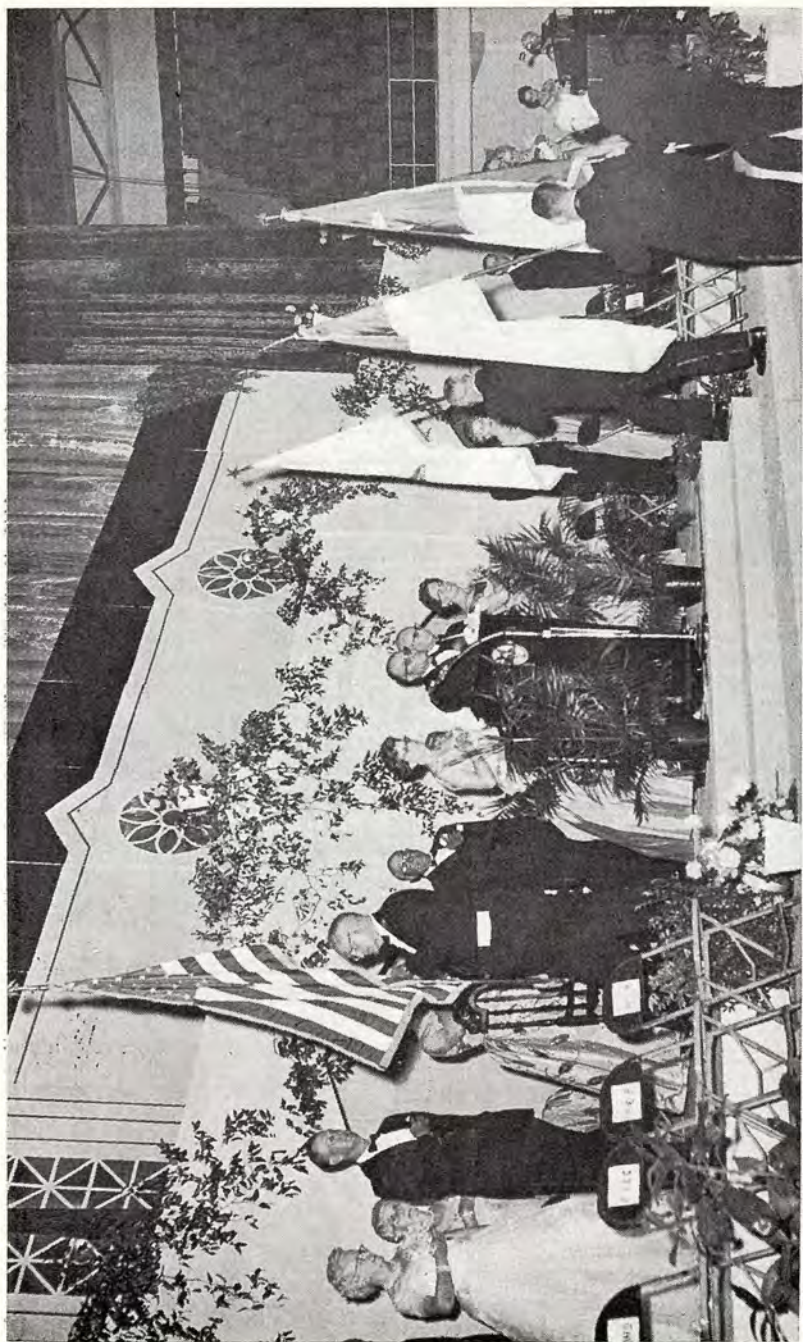

REPORT OF CREDENTIALS COMMITTEE

MR. R. S. WESTROPE: Worthy Grand Matron, Worthy Grand Patron, Past Grand Matrons, Past Grand Patrons, our Distinguished Visitors, and Officers and Boards of this Grand Chapter:

I am R. S. Westrope, Chairman of the Credentials Committee.

Worthy Grand Matron, I wish to report that we have a quorum of 200 and better Chapters registered now for this session.

WORTHY GRAND MATRON: Thank you, Brother Westrope.

FLAG PRESENTATIONS

WORTHY GRAND MATRON: At this time we shall have the presentation of our flags.

United States Flag will be presented by Mr. Roland R. Howerton.

The Texas Flag will be presented by Mr. George I. Billingsley.

The Christian Flag will be presented by Mr. A. L. Purvis.

The Eastern Star Flag will be presented by Mr. Hobson Cloer.

As the flags were advanced the Grand Organist played "God Bless America."

PLEDGE OF ALLEGIANCE

Following the presentation of the flags the pledge of allegiance was led by Mr. Roland R. Howerton, following which the entire assembly, led by the Grand Choir, sang the National Anthem.

TRIBUTES TO THE FLAGS

WORTHY GRAND MATRON: Mrs. Lallah Mae Vollus, Past Grand Matron, will give the tribute to the United States Flag and the Texas Flag.

UNITED STATES FLAG AND TEXAS FLAG

MRS. LALLAH MAE VOLLUS, Past Grand Matron:

Illustrious flag of America the Beautiful, tonight as our eyes rest upon your glory, your beauty, your simplicity, our hearts are strangely stirred, for you symbolize our aspirations and achievements as America—our struggles as Americans.

The pattern of your composition recalls the time of our birth as a nation, for it recalls the thirteen original states, not alone their desire for unity and peace, but their noble stand and tireless effort in behalf of justice. Tonight in a world sorely distraught by hatred and greed, those stripes bespeak a new dimension of freedom and stretch forth a wide boulevard of opportunity to every citizen beneath your protecting folds.

Your white threads remind us of the purity of purpose upon which we were founded, "That all men are created free and equal." They call forth from the recesses of our minds the words of President Lincoln when he said: "My concern is not whether God is on our side, my concern is to be on God's side." Oh, that this might be our national philosophy, for within these words of wisdom, there is a serenity with which to meet and combat the forces of evil that would destroy even you, our national emblem.

The red threads remind us of the blood that has been spilled for you and for me; spilled on the greens of Lexington, the snow of Valley Forge,

the walls of Fort Sumter, and the fields of Gettysburg. On the waters of the River Marne and the shadows of the Argonne Forest, on the beach-heads of Salerno and Normandy and the sands of Okinawa. This precious blood has bathed the world that all America, yet, my Sisters and Brothers and I, might stand tonight in your protecting presence.

Your stars mirror our homes, great mansions and humble abodes; schools and universities; church steeples and places of free enterprise. They are planted in a blue field to remind us to look upward into the blue heavens seeking the wisdom of our Creator in our daily thoughts and deeds as loyal Americans.

Tonight in a world threatened with destruction, may our hearts and minds know a limitless bond of loyalty to you and may we hear resounded within your folds the prayers of Washington in the hour of your birth and the agony of Lincoln in the midnight hour when our nation was standing its crucial test of whether "It would long endure." May such memories reawaken within us the knowledge that you are not just a piece of cloth, but the pulsing heart of all America.

Before God, may we rededicate ourselves, willing to work, to give, to die that we might live a free people.

Oh, beautiful Lone Star, the eyes of these thousands of Texans are upon you. You are the great emblem that unites us as a sovereign state, that speaks to us of the romance and history of our beloved Texas. You are the symbol of our power and our unity, our thoughts and purposes as a great people. You are the symbol of this state, grown great from a handful of men and women whose loyalties to freedom were such a part of their composition that they were willing to lay down their lives as its purchase price.

Texas' faith is embodied in you. May you, through every Texan, by word and by deed, loudly proclaim the words of Isaiah, "I shall make justice the rule and righteousness the standard."

Your Lone Star is symbolic of the great star that shone forth from the blue heavens proclaiming peace and good will, the divine goal to which man has aspired from time immemorial. Your stripes of red and white are symbolic of the rays of light emanating from the sun. They call us to remembrance of characteristics that have made you great—courage and love, purity and peace.

Know yea, O Flag, that though you float in majestic silence, we hear; we hear your words as you speak of the past, "Remember the Alamo—Remember Goliad." These expressions are word images of the men and women who have gone before us, making secure the state liberty, freedom and peace now enjoyed by us.

We take up the challenge and before God pledge that we shall never retreat in the battle against injustice, tyranny and oppression. Through Him whose Star we follow, may we find the way, the strength, the courage and the will to pass to posterity, the great and proud heritage that you have brought to us.

WORTHY GRAND MATRON: Thank you, Sister Vollus, for the very fine tribute to our flags.

The tribute to the Christian Flag and the Eastern Star Flag will be given by Mrs. Cynthia May Watts.

TRIBUTE TO CHRISTIAN FLAG

By Cynthia May Watts, Past Grand Matron

"O Lord, our Lord, how excellent is Thy name in all the earth! Who has set Thy glory above the heavens."

It is with reverence and devotion we pause to pay tribute to the Christian Flag, a symbol of the majesty and excellency of God.

Like music and like flowers, Flags speak the universal language of man. They are and have ever been coextensive with the vast and various pathways of mankind. Throughout the unfolding centuries, flags have been used for the assertion of authority, for the maintenance of rights and for the promulgation of principles. Not only are flags the highest exponents of the plans and purposes of the people they represent but around them cling and cluster the noblest sentiments of the human heart, and within their friendly folds are wrapped the tears and toils of those whose lives and labors made them immortal.

We proudly salute our CHRISTIAN FLAG in all its dignity, beauty and grace. We are grateful it embodies a history of great riches, proclaims a sacred cause, stands for a cherished ideal, and gives us encouragement and joy in daily living. Whenever this heavenly flag unfurls its silken folds, it waves triumphantly beautiful and divine among the ensigns of the world.

Some say it represents God, others the man of Galilee, but we say JESUS CHRIST, the Saviour of the world, for it has been through Him we have the revelation of everything for which His kingdom stands. It has been proved to be an unquenchable fountain of inspired courage and unlimited love to all who believe that Jesus is the Divine Son of God.

Our glorious, victorious immortal flag, flying no signal of hate but one of love, possessing no greed for gold but wanting to save the hearts and lives of all, has never known defeat. It is a royal ambassador from castle divine, it is the same flag whose fadeless stars lit the dome of night over two thousand years ago to bring to the world the glad tidings of Peace.

FLAG OF CHRISTIANITY, may those who live beneath its folds always say:

O Lord, my God! When I in awesome wonder
 Consider all the worlds Thy hands have made,
 I see the stars, I hear the rolling thunder,
 Thy power throughout the Universe displayed;
 Then sings my soul, my Saviour God to Thee;
 HOW GREAT THOU ART, HOW GREAT THOU ART!

TRIBUTE EASTERN STAR FLAG

STAR OF THE EAST
 SWEET BETHLEHEM STAR!

The message of this song is one of exalted excellence and splendor for the radiance of this brilliant and beautiful Star adds an imperishable luster of fadeless glory to the resplendent light of the world.

As we behold its silvery pathway that leads to the throne of God our hearts swell in a great symphony of gratitude to Him from whom all blessings flow and for the countless manifestations of His loving kindness.

In the soft folds of our royal banner, we see a magnificent array of colors: BLUE, YELLOW, WHITE, GREEN AND RED, woven together in an exquisite pattern which inspire us to say:

The hand of God thy colors blent
And Heaven to earth thy glory lent!

It is fascinatingly interesting to read the golden pages of the illustrious history of the Order of the Eastern Star for there we find a treasured past, a past not merely filled with multiple joys and bounteous blessings but experiences of courage, fidelity to duty, confidence in people, faith in the future and an abiding trust in God; it is a priceless heritage worthy of highest praise.

Through the scriptural lessons and moral teachings of our Order, Dr. Rob Morris gave to us the most cultural ideals of life an excellent criteria for living, with the admonition no prejudice should ever defeat our purposes; no bias sentiments should warp our judgment, no personal feelings should side tract our endeavors or divide our energies; no ill will should cloud our vision and no political differences should stifle our devotion.

The STAR OF THE EAST is sacred to us! In sweet remembrance we often relive the wonderful scene on the Judean hills when the Shepherds followed this bright star to find Jesus, the Saviour of the world. In his great vision, Dr. Morris looked through the telescope of time to see this same glorious star leading the wives, daughters, mothers, widows and sisters of Master Masons along the pathway of Unity and Peace, Truth and Love. From these hours of intensity, of enlarged emotion, of conscious confidence, moments of genius, he gave to us the tie of friendship that binds our hearts in Christian love.

FLAG OF THE EASTERN STAR, worthy of esteem and praise, we salute you with honor, our tribute of love and loyalty.

WORTHY GRAND MATRON: Thank you, Sister Watts, for your inspirational tribute to these beloved flags.

WELCOME

WORTHY GRAND MATRON: It is my privilege to present Sister Mildred Haney Harris, Right Worthy Associate Grand Matron of General Grand Chapter, who will bring greetings to us.

GRAND CHAPTER OF TEXAS

MRS. MILDRED HANEY HARRIS, Right Worthy Associate Grand Matron; Worthy Grand Matron, Worthy Grand Patron, Distinguished Guests and the fine membership of Texas:

It is through the courtesy of our gracious and ever thoughtful Worthy Grand Matron that I have the privilege of greeting you on this the Opening night of the Pathway of Inspiration Session of the Grand Chapter of Texas.

Worthy Grand Matron and Worthy Grand Patron, the members of this great State of Texas are here in vast numbers representing their respective Chapters to greet you, to renew friendships and to take care of the business of this Grand Chapter, as the volume of another fine year of progress is closed and then finally to open a new book for the record of 1961-1962.

It is an honor to welcome these fine members of our beloved Texas here for your session. We do so with warmth and gladness. May these members return to their respective Chapters feeling that they have been richly blest and with a great pride in their hearts for our dedication to right and duty in all things and a new inspiration.

We are privileged to have distinguished guests with us and it is a special joy to welcome them to Texas. May they receive pleasure and inspiration from the hours spent with you and with all of the membership, of Texas.

We have a great Fraternal love for our neighbors and friends from sister Grand Jurisdictions and we want them to feel the deep, personal interest we have in their coming. It is our hope that their days here with us will be filled with special blessings and pleasures, so much so that they will return again to make us happy.

We are pleased to welcome one of our co-workers in General Grand Chapter with these other Distinguished Guests and it is a special privilege to have her here.

It is with deep and sincere regret in the hearts of our Texas membership that we learned that our Most Worthy Grand Matron is not to be with us during this Session. Many beautiful plans have been made for her honor and happiness and all Texas regrets her absence.

We are deeply grieved and concerned because of the illness of our General Grand Chapter Committee appointee, Sister Esther Baldwin Graves, who is ill in the hospital in Wichita Falls, Texas. We are wishing for her a speedy and complete recovery.

To each and every member and guest may I say you have been enfolded deep in the heart of Texas and may the gladness in our hearts reflect joy and warmth in yours for always.

WORTHY GRAND MATRON Thank you, Sister Harris, for the most cordial welcome.

Mr. Tommy Thompson will extend words of welcome from the City of Fort Worth.

CITY OF FORT WORTH

MR. TOMMY THOMPSON, City Councilman: Worthy Grand Matron, Worthy Grand Patron, Distinguished Guests, ladies and gentlemen:

I should like to take about twenty-five minutes to welcome you to Fort Worth. However, since the hour is late, I shall only take about one minute.

We hope you will have a real good time while you are here, and that you will come back often.

Very seldom are we honored with this distinguished group. I have been greatly impressed by your presence in our city and by the pageantry that has been displayed in this assembly this evening.

Incidentally, I have learned something new. I have learned that 400 charming and beautiful women can by choice wear the same dresses at the same time. (Applause.)

In addition to welcoming you to Fort Worth on this occasion, I have been delegated the authority of making your most distinguished members citizens of Fort Worth.

Mrs. Agnes Lee Howard, as the representative of the City of Fort Worth, I am pleased to bestow upon you this little memento of your trip to Fort Worth. This certificate of citizenship says that we have hereby on this sixteenth day of October, 1961, made Mrs. Agnes Lee Howard an honorary citizen of Fort Worth, Texas; and it has a little gold key attached. (Applause.)

We also have a similar certificate for Mr. Gerald C. Allen.

Mr. Allen, it is with a great deal of pleasure that we make you an honorary citizen of the City of Fort Worth. (Applause.)

WORTHY GRAND MATRON: I now present Mr. L. N. Murrah, District Deputy Grand Master of Masonic District No. 64-A, who will introduce Mr. Dillard.

MR. L. N. MURRAH: Worthy Grand Matron, Worthy Grand Patron, officers of Grand Chapter, members of the Eastern Star of Texas, Distinguished Guests, Sisters and Brothers:

It is my happy privilege and my honor to present to you at this time the Right Worshipful R. L. Dillard, Jr., Deputy Grand Master of the Most Worshipful Grand Lodge of Texas, A. F. & A. M.

Brother Dillard.

GRAND LODGE OF TEXAS

MR. R. L. DILLARD, JR.: Brother Murrah, Worthy Grand Matron, Worthy Grand Patron, Distinguished Guests, Sisters and Brethren:

I am extremely happy tonight to bring you greetings from the Most Worshipful William G. Proctor, Grand Master of Masons in Texas, and greetings also from the 250,000 Masons of Texas, on this your 79th Session of the Grand Chapter of Texas, Order of the Eastern Star.

The Masons of Texas count very heavily on the members of the Eastern Star to make the world know what Masonry stands for. Masons too often are prone to keep their lights under a bushel. They are not so very prone to brag about, first, what they stand for; and, second, the great good they can do in this world.

You are not laboring under the same restrictions that Masons are laboring under, so you will be free to tell some of the stories of Masonry and let not only members of your own family know what Masonry stands for and what good it does for the world, but also those of your acquaintances who are not familiar with the teachings and practices of Freemasonry.

We Masons in Texas are proud of the Order of the Eastern Star, not only in our Grand Jurisdiction, but around the world.

I know the Grand Master would want me to say to you how happy we are to have you here and to have the privilege of bringing greetings to you in this Grand Chapter Session.

Thank you. (Applause.)

WORTHY GRAND MATRON: Thank you very much, Brother Dillard. You know how dear are our ties with your fine Order.

Sister Loree Lipscomb, a member of the Executive Committee, will now bring the welcome words from the Eastern Stars of District 3, Section 1.

Sister Lipscomb.

EASTERN STARS, DISTRICT 3, SECTION 1

MRS. LOREE LIPSCOMB: Worthy Grand Matron, Worthy Grand Patron, Mrs. Mildred Harris, Right Worthy Associate Grand Matron, other Distinguished Guests, my Sisters and Brothers:

Many months ago there was conceived in the heart and mind of our beloved Worthy Grand Matron, Sister Agnes Lee Howard, a beautiful dream. Tonight is the fulfillment of that dream as we bring to a realization "The Pathway of Inspiration," 79th Session of Grand Chapter.

This has been a happy year of activity for the members of District No. 3, Section No. 1, as we worked together on her plans to help make this dream come true.

As our leaders traversed our great, wide, beautiful state this year, they brought words of love and encouragement from their understanding hearts. They urged each of us to stand true and strong in our Ideals and Christian Faith.

At each School of Instruction in our five Districts you were extended a most cordial invitation by our leaders to attend this Grand Chapter Session. We are happy that you have come.

The word "Welcome" is a very wide and comprehensive word.

The word "Hello" is such a friendly one.

"Hello" only lasts for a minute,
 It's a short, brisk, queer little word.
 But, say! there's a lot of cheer in it;
 It's like the first chirp of a bird
 In the Spring when the hilltops are greening,
 Right after the cold and the snow.
 I think when it comes to real meaning,
 There isn't a word like "Hello."

It is my happy privilege to welcome you tonight in behalf of the members of District 3, Section 1.

We welcome you with gladness. We receive you with hospitality and kindness. May you spend many happy hours in our fair city. When this Grand Chapter Session closes and you go your respective ways, may you take with you only pleasant memories of our days spent together.

Again I say "Welcome," and "Hello."

Thank you most cordially for coming.

PRESENTATION OF WORTHY MATRONS AND WORTHY PATRONS OF HOSTESS CHAPTERS

MRS. LOREE LIPSCOMB: Now it becomes my very pleasant privilege to present to this Grand Chapter the representatives of your hostess Chapters.

As Mrs. Lipscomb called their names the Worthy Matrons and Worthy Patrons of the Hostess Chapters entered the Grand Chapter Room from the Pathway of Inspiration in the East.

WORTHY MATRONS AND WORTHY PATRONS OF HOSTESS CHAPTERS

Worthy Matron	ARLINGTON No. 249	Worthy Patron
Mrs. Margaret Huff		J. W. Rasco
	ARLINGTON HEIGHTS No. 702	
Mrs. Eunice Sissom		Clyde McWilliams

PROCEEDINGS ORDER EASTERN STAR

Mrs. Alice DuLong	AZLE No. 899	Jack DuLong
Mrs. Lorene Dawson	CASTLEBERRY No. 1028	Samuel O. Majors
Mrs. Hadassah White	CRESCENT No. 820	W. G. Mitchell
Mrs. Myrtle Ellis	EVERMAN No. 624	Charles Bricker
Mrs. Parlee Long	FORT WORTH No. 681	John Riggs
Mrs. Minnie Lee Spencer	GRAPEVINE No. 326	W. H. Crumbaker
Mrs. Adele Mason	HALTOM CITY No. 982	Wm. G. (Bill) Wells
Mrs. Mildred Long	HANDLEY No. 617	A. W. Foster
Mrs. Dolly Strong	HURST No. 1023	William W. Strong
Mrs. Betty Wilson	KEYSTONE No. 9	C. S. Benjamin
Mrs. Mary Lou Britton	LOTUS No. 835	Lloyd Blessingame
Mrs. Pauline Leath	MANSFIELD No. 876	Jack Leath
Mrs. Gladys Waters	MORNINGSIDE No. 756	Loyd Hughes
Mrs. Christine Fry	NORTH FORT WORTH No. 684	Spencer Kemplin
Mrs. Johnnie Benson	POLYTECHNIC No. 420	Richard Corley
Mrs. Naomi Cummings	RICHLAND HILLS No. 1040	B. E. Merrell
Mrs. Sally Jo Baker	RIVERSIDE No. 834	Bill Jameson
Mrs. Bobbie Morrow	SOUTHSIDE No. 673	Dee W. Morgan
Mrs. Imogene Williams	TARRANT No. 8	Howard Bounds
Mrs. Hester Peavler	RIDGLEA No. 999	Tom Vinson
Mrs. Juanel Bradley	WHITE SETTLEMENT No. 1053	Calvin Danner, Jr.

WORTHY GRAND MATRON: Now to respond, I present Mrs. Pearl Hall.

I will ask her personal page to escort Sister Pearl to the East.

RESPONSE TO WELCOME

MRS. PEARL HALL, Associate Grand Matron: Worthy Grand Matron, Worthy Grand Patron, Distinguished Guests, Sisters, Brothers and Friends:

In keeping with our custom or tradition, the honor is mine to respond to the cordial welcomes which have been extended to each Eastern Star here tonight.

It is good to be in Fort Worth tonight. Here in the City of Hospitality—the city in Texas where the West begins—the City where our first Grand Chapter was organized—

Our hearts are filled with gratitude that we have been permitted to come together again to greet old friends and to meet new ones, to review the activities of the past year and to legislate for the future, to enjoy the beauty of our surroundings and to receive help and Inspiration which will enable us to carry on the work of our beloved Order.

It is our earnest hope that during this “Pathways of Inspiration” Session, only the high ideals of our Order will prevail, so that when we return to our homes we may take with us a more lofty opinion of the purposes, powers and influence of the Order of the Eastern Star, and have a greater feeling of individual responsibility for our ideals, principles and success. To each who have extended a welcome we are grateful.

Thank you, Worthy Grand Matron, for the privilege of making this response:

“May He who neither slumbers nor sleeps watch over you and guide you” as you preside over your Pathway of Inspiration Session. (Applause.)

INTRODUCTION OF DISTINGUISHED GUESTS

WORTHY GRAND MATRON: We are honored tonight to have with us Distinguished Members and Visitors.

Sisters Grand Conductress and Associate Grand Conductress, will you now present Sister Mildred Haney Harris, Right Worthy Associate Grand Matron of the General Grand Chapter, at the Altar.

INTRODUCTION OF MRS. MILDRED HANEY HARRIS RIGHT WORTHY ASSOCIATE GRAND MATRON

GRAND CONDUCTRESS: Worthy Grand Matron, I have the honor and special privilege of presenting Mrs. Mildred Haney Harris, Right Worthy Associate Grand Matron of the General Grand Chapter, Order of the Eastern Star.

WORTHY GRAND MATRON: Right Worthy Associate Grand Matron of the General Grand Chapter, Mrs. Mildred Haney Harris, certainly one of the highlights of this Grand Chapter Session for me is the privilege that is mine now as I, on behalf of our Texas Membership, welcome you as Texas' Most Distinguished Member. Soon now you will assume the highest responsibility that can come to a member of our Order, and the honors that will accompany your office will bring great prestige to Texas.

All of the Eastern Stars in Texas join me in expressing our pride in your accomplishments and extending our pledge of loyalty and support to your endeavors.

In extending you a welcome warm
We've all joined hand in hand
Because it's quite unanimous
“We think that you are grand.”

All of us are hoping
The next years hold in store
Many, many happy hours
Filled with all you're wishing for,



And each of us is giving you
 A wish straight from our heart
 For all the best and finest things
 A lifetime can impart!

Sisters Grand Conductress and Associate Grand Conductress, you will present Sister Harris in the East. (Applause.)

As Mrs. Mildred Haney Harris was being escorted to the East the Grand Organist played "Let Me Call You Sweetheart."

And Mrs. Harris was introduced by the Worthy Grand Matron in the East and given Grand Honors.

INTRODUCTION OF GENERAL GRAND CHAPTER COMMITTEE MEMBERS

WORTHY GRAND MATRON: Will the General Grand Chapter Committee Members please rise?

Sisters Grand Conductress and Associate Grand Conductress, you will present our General Grand Chapter Committee Member at the Altar.

GRAND CONDUCTRESS: Worthy Grand Matron, I have the honor and privilege of presenting Mrs. Zula B. Pickering, Credentials Committee, General Grand Chapter.

WORTHY GRAND MATRON: Mrs. Zula Pickering, it is such a delightful privilege to welcome you to the Pathway of Inspiration Session. Truly, you have traveled the inspirational pathway of service here in Texas.

"One fine old tradition
 At this time of the year
 Is greeting our friends
 And the folks we hold dear.

And so a special welcome
 I extend most sincere
 And wish you a grand time
 While you are here."

Mrs. Zula B. Pickering was escorted to the East, introduced and given Grand Honors.

WORTHY GRAND MATRONS OF OTHER GRAND JURISDICTIONS

WORTHY GRAND MATRON: Sisters Grand Conductress and Associate Grand Conductress, you will present Worthy Grand Matrons of other Grand Jurisdictions at the Altar for introduction.

GRAND CONDUCTRESS: Worthy Grand Matron, I have the honor and pleasure of presenting Mrs. Beulah Schaefer, Worthy Grand Matron of Idaho, and Mrs. Ada Blanchard, Worthy Grand Matron of Oklahoma.

WORTHY GRAND MATRON: It is a special privilege to greet those who are serving as our co-workers in the other Grand Jurisdictions. No one could be more mindful of the importance of your time and the demands of your duties than we.

It has been said, "This span of life was lent for lofty duties, not for selfishness, not to be whiled away in aimless dreams, but to improve our-

selves and serve mankind." The truth of these words is proved by your inspirational service.

May your visit with us be rewarding in friendships and hospitality and one of your most cherished memories of your year's service be the time you spent in Texas.

In our Order we meet all kinds of folks
From places near and far,
But we rarely meet anyone as nice
To be with as you are,

And may the joy you're sharing
Continue each year through,
So all the future may be rich
In happiness for you!

Mrs. Beulah Schaefer, Worthy Grand Matron of Idaho, and Mrs. Ada Blanchard, Worthy Grand Matron of Oklahoma, were escorted to the East, introduced and given Grand Honors.

INTRODUCTION OF PAST GRAND MATRONS AND PAST GRAND PATRONS OF OTHER GRAND JURISDICTIONS

WORTHY GRAND MATRON: Sisters Grand Conductress and Associate Grand Conductress, you will present our Past Grand Matrons and Past Grand Patrons of other Grand Jurisdictions at the Altar.

GRAND CONDUCTRESS: Worthy Grand Matron, I have the honor of presenting:

Mrs. Grace Johnson, General Grand Chapter Usher;
Mrs. Ada Helm, Past Grand Matron of Oklahoma;
Mrs. Georgia B. Murray, Past Grand Matron of Oklahoma;
Mrs. Grace Luckey, Past Grand Matron of Louisiana;
Judge M. C. Lewis, Jr., Past Grand Patron of Arkansas.

WORTHY GRAND MATRON: What a joy to welcome those who have served our Order in the highest capacity in your respective Grand Jurisdictions. So soon now I shall join your ranks as a Past Grand Matron and begin the wonderful experience of enjoying the blessings of a complete executive service.

It is your continued interest and devotion to the Order that provides the Inspiration to accept the challenge of service for your successors.

It's really so pleasant to extend to you
This fraternal warm welcome to show
That we think all of you are wonderful,
The grandest people to know.

So here's our heartfelt wish for you,
To hope your visit brings
Some real fine folks a time that's filled
With extra happy things.

The Past Grand Matrons and Past Grand Patrons of other Grand Jurisdictions were escorted to the East, introduced and given Grand Honors.

WORTHY GRAND MATRON: At this time I will recognize Judge M. C. Lewis, Jr., Past Grand Patron of Arkansas. Judge Lewis has to be

in court tomorrow, and he is leaving in twenty minutes, and I will recognize him at this time.

JUDGE M. C. LEWIS, JR.: Worthy Grand Matron, Worthy Grand Patron, Right Worthy Associate Grand Matron, other Distinguished Guests, Sisters and Brothers:

I did not expect to do any talking. I am long on talking and long on driving. I left Hot Springs at noon today, and I just made it; and I have to be in court in the morning, and have got to drive all night.

I felt like I had to be here.

I would like to invite you to Arkansas the first Wednesday in December. I assure you we will try our best to show you a good time if you can make it. It is always a pleasure to have you with us.

I would like your sympathy this coming Saturday because, as a graduate of University of Texas, you know where I was last Saturday, Texas playing Oklahoma. This coming Saturday I am in a different situation. I need your sympathy. I can't lose, however that game comes out. But I will be hollering for Texas, believe it or not. (Applause.)

INTRODUCTION OF PAST GRAND MATRONS AND PAST GRAND PATRONS OF TEXAS

WORTHY GRAND MATRON: Sisters Grand Conductress and Associate Grand Conductress, you will present our own Past Grand Matrons and Past Grand Patrons of Texas at the Altar.

GRAND CONDUCTRESS: Worthy Grand Matron, I have the honor and privilege to present Texas' own Past Grand Matrons and Past Grand Patrons:

Mrs. Norton B. Wellborn
 Mrs. Margery Wofford
 Mrs. Birdie Jane Easterling
 Mrs. Mattie M. Mitchell
 Mrs. Rebecca Miles
 Mrs. Florence Read
 Mrs. Freda Bernhard
 Mrs. Robbie Dyer
 Mrs. Viva S. Huffman
 Mrs. Hallie Anglin
 Mrs. Cynthia May Watts
 Mrs. Lillian Barnard
 Mrs. Lallah Mae Vollus
 Mrs. Hattie Lucile Dowell
 Mrs. Cheba Dewees
 Mrs. Mabel Harle
 Mrs. Flora Best Boone
 Mrs. Mildred Garlitz
 Mrs. Mary Ella Schoverling
 Mrs. Eunice Connell
 Mrs. Lois Burnett

Mrs. Pauline Smith
 Mrs. Ruby Enloe
 Mrs. Mary Katharine Smith
 Mr. William G. Vollus
 Mr. C. D. Miller
 Judge M. A. Childers
 Judge Clyde E. Smith
 Mr. James L. Lee
 Mr. Frank R. Phillips
 Mr. Pat Boone
 Dr. T. G. Rogers
 Mr. Earl G. Manning
 Mr. Pat Boone
 Judge John A. Rawlins
 Mr. Chauncey E. Penix
 Mr. Charles E. Bairfield
 Mr. Ed. L. Sharpe
 Dr. R. O. Fuqua

WORTHY GRAND MATRON:

Past Grand Matrons and Past Grand Patrons, too,
 The Worthy Grand Patron and I are anxious to be one of you.
 You seemed to us, in days gone by,
 Such superior creatures! Of you we were quite shy—
 But tonight we view you in a different light
 As our year reaches the end of its flight
 We happily recognize this as the sign
 To lay aside the Gavel and pass to the end of your line.

And in so doing, we're

Wishing the nicest things for you,
 Not just on this night, but for all the years through,
 For each of you is someone who's so very nice to know,
 And we think this is a good time for telling you so!

Welcome to your Grand Chapter Session.

Texas' own Past Grand Matrons and Past Grand Patrons were escorted to the East, introduced and given Grand Honors.

INTRODUCTION OF GRAND OFFICERS AND COMMITTEE MEMBERS FROM OTHER GRAND JURISDICTIONS

WORTHY GRAND MATRON: Sisters Grand Conductress and Associate Grand Conductress, you will present in the West our visiting Grand Officers and Committee Members from other Grand Jurisdictions.

GRAND CONDUCTRESS: Worthy Grand Matron, I present the Grand Officers and Committee Members from other Grand Jurisdictions:

Mrs. Lois Strother, Madill, Oklahoma, Grand ESTARL Committee.

Mrs. Irene Henry, Ardmore, Oklahoma, District Deputy No. 30.

WORTHY GRAND MATRON: On behalf of the membership of Texas, I welcome you most sincerely and extend our deep regard for you. We

Wish for you the kind
Of a wonderful stay
That brings only pleasure
And laughter your way—
We wish you the kind
Of a happy life, too,
That holds joy and gladness
In abundance for you.

The Grand Officers and Committee Members from other Grand Jurisdictions were escorted to the East, introduced and given a hearty welcome.

GRAND REPRESENTATIVES FROM OTHER GRAND JURISDICTIONS

ciate Grand Conductress, you will present in the West our visiting Grand Officers and Committee Members from other Grand Jurisdictions. other Grand Jurisdictions at the Altar.

GRAND CONDUCTRESS: Worthy Grand Matron, I have the pleasure of presenting the Grand Representatives from other Grand Jurisdictions:

WORTHY GRAND MATRON: How pleased we are to greet you, the Golden Links between the other Grand Jurisdictions. You are the goodwill ambassadors, and we trust that your impressions of fraternal love exhibited will be such that you will convey the warmest and friendliest greetings from Texas.

So WELCOME and THANK YOU all
For coming our way;
Here' hoping your visit will be grand
For you every day.
Here's wishing that the years ahead
Will all be happy, too,
And that they'll bring you everything
That means the most to you.

The Grand Representatives from other Grand Jurisdictions were escorted to the East, introduced and given Grand Honors.

INTRODUCTION OF GRAND REPRESENTATIVES OF OTHER GRAND JURISDICTIONS IN TEXAS

WORTHY GRAND MATRON: Sisters Grand Conductress and Associate Grand Conductress, you will present the Grand Representatives of other Grand Jurisdictions in Texas at the Altar.

GRAND CONDUCTRESS: Worthy Grand Matron, I have the pleasure of presenting the Grand Representatives of other Grand Jurisdictions in Texas:

Mrs. Thelma Bairfield, Alabama in Texas
Mrs. Nina Jones, Arizona in Texas
Mrs. Olivia A. Smith, Arkansas in Texas
Mrs. Winnie Cloer, California in Texas
Mrs. Austina K. Traylor, Delaware in Texas

Mrs. Estha Davis, Georgia in Texas
 Mrs. Rosa Belle Crist, Idaho in Texas
 Mrs. Ruth Stoneman, Illinois in Texas
 Mrs. Beatrice Jackson, Indiana in Texas
 Mrs. Exa Lane, Iowa in Texas
 Mrs. Hazel Thornton, Kentucky in Texas
 Mrs. Ella Mae Adcock, Louisiana in Texas
 Mrs. Delores Biggs, Maryland in Texas
 Mrs. Sallie Bryant, Michigan in Texas
 Mrs. Edna Lawtry, Minnesota in Texas
 Mrs. Mildred Tartar, Mississippi in Texas
 Mrs. Mary Bland, Montana in Texas
 Mrs. Mildred Penix, Nebraska in Texas
 Mrs. Nettie Yarbrough, Nevada in Texas
 Mrs. Julia L. Wells, New Brunswick in Texas
 Mrs. Della Clark, New Hampshire in Texas
 Mrs. Anne H. Canze, New Mexico in Texas
 Mrs. Gertrude Joiner, New York in Texas
 Mrs. Pauline Strother, North Carolina in Texas
 Mrs. Acenith Wilson, North Dakota in Texas
 Mrs. Nona Dean, Nova Scotia in Texas
 Mrs. Fannie Carpenter, Ohio in Texas
 Mrs. Doris Robb, Oklahoma in Texas
 Mrs. Eva Terry, Pennsylvania in Texas
 Mrs. Willie M. Hogg, Puerto Rico in Texas
 Mrs. Lou Willie Jopling, Rhode Island in Texas
 Mrs. Velma Peavy Arnett, Saskatchewan in Texas
 Mrs. Naomi Wise, Scotland in Texas
 Mrs. Ella F. Edgar, South Carolina in Texas
 Mrs. Jacques Dowling, Tennessee in Texas
 Mrs. Fannie Lee Webb, Vermont in Texas
 Mrs. Mary Ellen Hughes, Virginia in Texas
 Mrs. Nan A. Montgomery, Wisconsin in Texas

WORTHY GRAND MATRON: Although some of you were already serving when I became Worthy Grand Matron, many of you received your Commissions during my tenure of office. It affords me personal joy to greet and welcome you, my friends, to the Pathway of Inspiration Session.

May the welcome signs of this Session
 Fill your heart with cheer
 And the gladness of it
 Remain with you all year.
 May the time spent here be happy
 In many special ways
 And may God bestow His love on you
 And bless your future days.

The Grand Representatives of other Grand Jurisdictions in Texas were escorted to the East, introduced and given Grand Honors. As they were being escorted to the East the Grand Organist played "The Eyes of Texas."

WORTHY GRAND MATRON: I am now pleased to present to you Mrs. Ada Blanchard, Worthy Grand Matron of Oklahoma.

RESPONSE

MRS. ADA BLANCHARD, Worthy Grand Matron of Oklahoma:

Worthy Grand Matron, Worthy Grand Patron, Distinguished East, Sisters and Brothers:

On behalf of the Guests from other Grand Jurisdictions, we express our sincere thanks for your gracious words of welcome. Your generous hospitality, your friendly smiles and warm handclasps reflect the genuine expression of our beloved Fraternity.

The Pathway of Inspiration is like a chain of Gold, each link a smile, a tear, a friendly handclasp, or a word of cheer divinely forgot by time, without an end.

It has many virtues—its aim to serve, not to be served; it submits ideas, but never imposes them; inspires confidence and humility, never disheartening or proud.

May God be with you as you enter into your deliberations and legislate for the Good of the Order.

Worthy Grand Matron, I thank you for this honor. (Applause.)

GRAND CHOIR

WORTHY GRAND MATRON: I have been thinking all along how nice it is to have our wonderful Grand Choir. I now present the Grand Choir.

An Anthem, "Come, Christians, Join to Song," by Mueller, was then rendered by the Grand Choir.

CLOSING THE BIBLE

WORTHY GRAND MATRON: Sister Grand Conductress, will you close the Bible.

As the Grand Conductress closed the Bible the Grand Organist played "My God and I."

OFFICIAL BUSINESS

The doors were closed and Grand Chapter opened in Ceremonial Form.

WORTHY GRAND MATRON: I now declare the 79th Session, The Pathway of Inspiration Session, the Grand Chapter of Texas, Order of the Eastern Star, open for the transaction of Grand Chapter business.

CLOSING THE BIBLE

WORTHY GRAND MATRON: Sister Grand Conductress, you will close the Bible.

The Bible was closed at 11:05 P. M., and Grand Chapter was called from Labor to Rest until 9:00 A. M., Tuesday.

Tuesday, October 17, 1961

While the members were assembling Mr. Oscar L. Lennard rendered Inspirational Selections on the Organ.

CALL TO ORDER

The Tuesday Morning Session was called to order by Mrs. Lillian Barnard, Past Grand Matron, and Mr. E. B. Gauntt, Past Grand Patron.

MRS. LILLIAN BARNARD: Welcome to the Tuesday Morning Session of the 79th Session, The Pathway of Inspiration Session of the Grand Chapter of Texas.

At this time we will have the "Chain of Challenges" Drill.

The Grand Officers entered the Grand Chapter Room and the Chain of Challenges Drill, the "Link-Ladies," was executed by the Grand Pages and Assistant Grand Warders. The Drill was performed to the tune of "When the Saints Go Marching In." The words were sung by Mrs. Ruth Breedlove, Park Place Charter No. 731, Houston, and Mrs. Katy Wells, Bethlehem Chapter No. 728, Houston.

Oh! Here's a Chain
Of Golden Links,
The Chain of Challenge
We've made for you,
The Pathway is filled with Service
And the Inspiration was you.
And as you stroll
Each link will say,
We pay tribute to lovely you,
Firm and Strong the Chains Challenge
And our inspiration was you.

MRS. LILLIAN BARNARD: Thank you for that beautiful Drill. I never thought I would live to see the day when every woman would wear a pair of golden shoes. They are beautiful—the ladies and the gold shoes. (Applause.)

Now we will look to God for our Inspiration for today. In this prayer we will be led by Mr. Earl G. Manning, Past Grand Patron.

PRAYER

MR. EARL G. MANNING:

Almighty and merciful God, we come this morning with thankful hearts to Thee for the great privilege and for the opportunities that are ours in this great organization.

We would ask Thy presence to guide and direct us in all that we say and do.

We thank Thee for the privilege of legislating here in a manner that will be pleasing to Thee and for the good of our Sisters and Brothers.

We pray to Thee for peace throughout the world; and we pray that Thy hand reach out in places we do not see, where men know Thee not, and we pray that they will come to Thee.

We ask Thy guidance upon this Grand Chapter and its leaders today. Direct them, give them wisdom, give them strength and courage to carry on.

And as we come to this moment of Inspirational Meditations we thank Thee for the one who is to give these words. Undergird her for a day of service, a spirit of love and fraternal fellowship, and that as she goes her way give her health day by day.

Bless all that is said and done here, our Heavenly Father, and forgive us our sins.

In the name of our Lord and Saviour, Jesus Christ, we pray. Amen.

GRAND CHOIR

An Anthem, "Holy Art Thou," by Handel was sung by the Grand Choir.

MRS. LILLIAN BARNARD: May I have your attention while we listen to a person who has been an inspiration to me because of her faith in God. We will know her words are true, for she lives them in her daily life.

I am happy to present to you Sister Flora Besst Boone, Past Grand Matron, who will bring our message.

INSPIRATIONAL MEDITATIONS

MRS. FLORA BESST BOONE, Past Grand Matron: Worthy Grand Matron, Worthy Grand Patron, Distinguished Guests, Sisters and Brothers:

No sweeter tribute could be accorded me this morning than the wonderful privilege of leading this great assembly in a short devotional period. Our lovely Worthy Grand Matron has named this the "Pathway of Inspiration Session," and each of us has already received great inspiration from the beauty and loveliness of the Opening Session last night. We have also experienced Spiritual blessings and inspiration from the greetings of beloved friends, from the great Religious Service on Sunday in which one of the Recipients of the ESTARL Scholarship Fund brought a message, which truly lifted our hearts to the throne of Grace. Because of our Faith and Hope in the promises of our Lord, we were also inspired by the sacred memories and tributes of the beautiful Memorial Service last Sunday. Along the Pathway of Inspiration we often find the blessings of worship and prayer.

There is a certain regal glamour in the story of the Wise Men, who journeyed long days and weary nights across wasteland and desert to bring their gifts and to pledge their loyalty to the new born King Jesus. Memorable to you and to me are their words to Herod:

"We have seen His Star in the East and come to worship Him."

May you and I feel in our hearts this morning that we are here to worship Him, the true, the only living God. The word "worship" comes from two roots, "Worth-Ship." True Worship can be found only where there is true worth, and we know that "Worthy is the Lamb that was slain." You and I come seeking Him who is "Altogether lovely" with our hearts attuned for worship.

I have chosen for our consideration this morning the prayer of the Apostle Paul in his letter to the Church at Ephesus. This prayer is found in Ephesians 3:14-21.

"For this cause I bow my knees unto the Father of our Lord Jesus Christ, of whom the whole family in heaven and earth is named. That he would grant you, according to the riches of His Glory, to be strengthened

with might by His Spirit in the inner man; That Christ may dwell in your hearts by faith; and ye, being rooted and grounded in love,

“May be able to comprehend with all the saints what is the breadth, and length, and depth, and height;

“And to know the love of Christ, which passeth knowledge, that ye might be filled with all the fullness of God.

“Now unto Him that is able to do exceeding abundantly above all that we ask or think, according to the power that worketh in us.

“Unto Him be glory in the church by Christ Jesus throughout all ages, world without end. Amen.”

Though this prayer was for the Christians at Ephesus, may you and I apply it to ourselves and to our own lives. As we meditate on the Apostle's words, it seems that he is speaking in our behalf and down through the ages comes his message to you and me.

How wonderful that we can think of God as our Father and address Him as such! Jesus taught us to pray, “Our Father, Who art in Heaven.” How wonderful to know that we are joint heirs with Christ, the only begotten Son of God, the Father! How wonderful it is to know that our Heavenly Father blesses the family relationship here on earth, and that we can share in the blessedness of His nature and name.

Let us see for what Paul prays. First, he prays for inner strength, “That Christ may dwell in your hearts through Faith.” How you and I need increased faith today! I know of no time in the world's history that Christians have needed that inner strength more than we need it today. We are living in a world of fear. We are afraid of the Communists. We are afraid of Khrushchev. We are afraid of the atomic bomb. We are afraid of the hydrogen bomb. We are afraid of nuclear warfare. We are just afraid. The whole world is afraid. People of all races and creeds live in fear of the terrible forces created by man.

As Christians we know that there is a Peace which Christ gives which is not of this world. A Peace which passeth all understanding, an inner peace. As believer of the Prince of Peace, we know that the God of Hope, the God who created the Universe, who sent the Lord Jesus, the God who will bring this age to an end, who has revealed His holy and righteous will, we know that this, our God, still guides the destiny of nations and will bring to pass out of this world of chaos that which He has ordained.

The second thing for which Paul prays is stability. We must be rooted and grounded. We must be firm, steadfast and invincible, that we may not be swayed by any false forces or doctrines that may come against us.

The third thing for which he prays is for understanding, that we may know the breadth, the length, the depth and the height of Christ's love.

And then Paul prays that we may have knowledge—“Know the love of Christ and to be filled with all the fullness of God. Surely, Paul is praying for a greater revelation of God's wisdom, His Truth, His Righteousness, and His Love. If there is a yearning, a longing in our hearts for these things, we will be drawn closer to God. The ideal Christian is greater than the ideal citizen, greater than the famous artist, greater than the most profound philosopher. Though these talents may also be yours, the Spiritual qualities which are yours make up your real character or nature, and are greater than anything else in your life. May we, like Mary, the Sister of Martha, choose the better part.

We read and hear much today about Man's travel into Space, about putting men in orbit around the earth, about sending men to the moon and to other planets of the Universe. We are patriotic citizens and are loyal to our Country. We boast of her achievements of the past; we are proud of her place in the world today as a leader of nations; we rejoice in each advancement made in the field of science, yet we know that all that is being done will come to naught unless it is God's will that men shall succeed in these daring adventures. We also know that greater than any of the magnificent achievements or material victories that may come to our beloved land, greater than any of these is the Christian ideal of winning the world for Christ, for He said, "Go ye, therefore, and teach all nations, baptizing them in the name of the Father, and of the Son, and of the Holy Ghost."

May you and I give more of our time to our Bible study, to our prayer life, and be more faithful to the program and activities of our Church.

With the Apostle Paul, we recognize the fact that God is able to do above all that we could ever think or ask. He knows our needs before we voice them. His ability to answer our prayers not only transcends our spoken petitions, but far surpasses even our thoughts and dreams.

May I close with the words of the poet, A. C. Ainger:

"GOD IS WORKING HIS PURPOSE OUT

"God is working His purpose out, as year succeeds to year;
God is working His purpose out, and the time is drawing near.
Nearer and nearer draws the time, the time that shall surely be,
When the earth shall be filled with the glory of God as the waters
cover the sea.

"From utmost east to utmost west, where'er man's foot hath trod,
By mouth of many messengers goes forth the voice of God,
Give ear to me, ye continents; ye isles give ear to me,
That the earth may be filled with the glory of God as the waters
cover the sea.

"What can we do to work God's work, to prosper and increase
The brotherhood of all mankind, the reign of the Prince of Peace?
What can we do to hasten the time, the time that shall surely be,
When the earth shall be filled with the glory of God as the waters
cover the sea.

"March we forth in the strength of God, with the banner of Christ
unfurled,
That the light of the glorious Gospel of Truth may shine through-
out the world;
Fight we the fight with sorrow and sin, to set their captives free,
That the earth may be filled with the glory of God as the waters
cover the sea.

"All we can do is nothing worthwhile, unless God blesses the deed;
Vainly we hope for the harvest-tide till God gives life to the seed;
Yet nearer and nearer draws the time, the time that shall
surely be,
When the earth shall be filled with the glory of God as the waters
cover the sea."

MRS. LILLIAN BARNARD: Thank you, Sister Flora Besst Boone, for your most inspiring message.

Now, will the Grand Officers assume their stations.

The Grand Officers entered the Grand Chapter Room, and the Worthy Grand Matron and the Worthy Grand Patron were escorted to the East and were given Grand Honors.

WORTHY GRAND MATRON: The Grand Officers will assume their stations.

MRS. LILLIAN BARNARD: Thank you, Worthy Grand Matron, for extending to me the privilege of calling to order this Tuesday morning session of the Pathway of Inspiration Session of the Grand Chapter of Texas.

To be with you here recalls many happy memories of the time you served as my District Deputy Grand Matron. You were always a sincere Christian, a kind and thoughtful person, and a most efficient District Deputy.

I watched with interest and pride as you took each step to your present position. All these years of your service to our Grand Chapter, have but added to my esteem and love for you. There are two important words for you today—They are “To” and “From.” You come from a year of Fraternal visiting and instruction, not instruction alone in the rules, regulations and ritualistic work, but by your example instructing in the principles of our Order. Now you come to the business of your Grand Chapter Session.

May it be all you have hoped for—may you be happy in this your final roundup of your year of service. May the Lord Bless and Keep you always.

Worthy Grand Patron, it is a pleasure to be in the East with you this morning. Your wife, Sister Ione Allen, served as my Grand Adah and I have many happy memories of our association through the years.

It is an added pleasure to have my own Worthy Grand Patron, Brother E. B. Gauntt, by my side.

Brother Gauntt, would you like to say a word?

MR. E. B. GAUNTT: Worthy Grand Matron, Worthy Grand Patron, Distinguished Guests, Members of Grand Chapter, Sisters and Brothers:

I too am happy to have the honor of sharing the East with Sister Lillian Barnard on this first morning of the Pathway of Inspiration 79th Session of the Grand Chapter of Texas.

WORTHY GRAND MATRON: I want to thank you, Sister Lillian Barnard, Past Grand Matron, and Brother E. B. Gauntt, Past Grand Patron, for calling this particular session to order. Throughout my life I will remember you as my Worthy Grand Matron and my own Worthy Grand Patron, because it was in your year that I began my active service in this Grand Chapter, one of the happiest years in my Eastern Star life.

I remember, too, my association with the wonderful people who brought our Inspirational Prayer and Devotion this morning. I was privileged to serve in their Grand family, and each of them has set a very shining example for all Eastern Stars throughout this Grand Jurisdiction.

PROVING GRAND CHAPTER

WORTHY GRAND MATRON: Sister Grand Warder, you will see that the doors of the Grand Chapter Room are closed and permit only members of the Order to enter, and you will so inform the Grand Sentinel.

Sister Associate Grand Matron, you will ascertain if all present have registration badges and are entitled to seats in this Grand Chapter.

Grand Chapter was proved and the Associate Grand Matron reported that all present had registration badges and were entitled to seats.

OPENING THE BIBLE

WORTHY GRAND MATRON: Sister Grand Conductress, you will open the Bible.

As the Grand Conductress opened the Bible the Grand Organist played "My God and I."

GRAND CHAPTER CALLED FROM REST TO LABOR

Grand Chapter was called from rest to labor at 9:30 A. M.

WORTHY GRAND MATRON: I will now ask Sister Katherine Harbour, Grand Chaplain, to give her report.

DRAPING THE ALTAR

MRS. KATHERINE HARBOUR: Worthy Grand Matron, for your expression of confidence in me, as evident in your invitation to serve as Grand Chaplain and because of the Bible Study and Meditations required to perform these duties, I know the blessings which are mine.

We pause this morning to drape our Altar in memory of the members of our Order who have been called home to meet our Master. We are thankful for the influence of their lives which remain with us as everlasting Altar of Inspiration for God. Thus, as we pause to remember, the clear realization of a great truth becomes apparent Christianity is the highest perfection of humanity.

Under the direction of Mrs. Katherine Harbour, Grand Chaplain, assisted by the Grand Conductress and the Associate Grand Conductress, the Altar was draped in loving memory of the Eastern Star members who had passed on during the past year. The Worthy Grand Matron and the Associate Grand Matron placed a broken wreath of white chrysanthemums on the Altar.

The Grand Chaplain reported that Grand Chapter had lost one Past Grand Matron, one Past Grand Patron, three Officers of Grand Chapter and 1,418 members of subordinate Chapters during the past year; and that she had received and answered memorials from forty-five other Grand Jurisdictions.

MRS. KATHERINE HARBOUR: Worthy Grand Matron, I move the adoption of the Grand Chaplain's report.

WORTHY GRAND MATRON: Motion has been made and seconded that we accept the report of the Grand Chaplain. Is there any discussion?

The question was taken and the report of the Grand Chaplain was adopted.

WORTHY GRAND MATRON: Grand Chaplain, I should like to express my appreciation for the fine work you have done throughout our year, and particularly for the most inspiring program Sunday evening at the Vesper Hour.

Thank you very much.

Worthy Grand Patron, I recognize you to extend greetings and welcome to the guests we are privileged to have with us at this session.

GREETINGS

WORTHY GRAND PATRON: Thank you, Worthy Grand Matron.

The privilege is ours to extend greetings and a word of welcome to all members of the Order who are our guests at this Session. We assure you we are most happy to have you. We hope we have been able to properly provide for your comfort and entertainment. If there is anything further we can do to add to your convenience and pleasure we hope you will feel free to call upon us.

WORTHY GRAND MATRON: We are here for the good of our Order, and if you have received the Proposed Amendments to our Constitution and Laws you will know that we have a duty to perform. If at any time you are not able to hear we will appreciate it if you will call it to our attention, and I am sure the Engineer will arrange so that you can hear.

I recognize at this time the Chairman of our Jurisprudence Committee, Mr. Chauncey Penix.

Brother Chauncey, I would like to say that in my report that I have included these words to you:

"I would not fail to mention the Chairman of the Jurisprudence Committee. Brother Chauncey, words are futile when I try to express my appreciation to you for all your helpfulness and the prompt and beautiful manner in which you fulfilled your duties. On every occasion I have found your judgment to be sound and your counsel wise—always fair and impartial. You are to be commended for your knowledge of the Rules, Laws and Regulations of the Order. I count it a rare privilege to list you and your gracious wife, Mildred, as my personal friends, and I thank you for every courtesy you have shown me."

Brother Chauncey, I recognize you as the Chairman of one of the most important committees of our Grand Chapter.

CHAIRMAN OF JURISPRUDENCE COMMITTEE

MR. CHAUNCEY E. PENIX: Worthy Grand Matron, Worthy Grand Patron, Distinguished Guests, Members of this Grand Chapter:

First, I would like to ask that the other members of this Committee come forward, and I would like to introduce them to you.

Mrs. Ruth Turrentine

Mrs. Juancy Cain

Mrs. Myrtle Rogers

Mr. Bill Burris.

I would also like to introduce Brother Burris to this Grand Chapter as Past Grand Master of the Grand Lodge of Texas and to accord to him our appreciation as a member of that Order and also being a member of this Body. Thank you, Brother Burris. (Applause.)

The Worthy Grand Matron was very free and liberal with her praises, which I appreciate.

I am very pleased this morning that every effort is being made to so adjust the public address system that everyone here can understand all that is said. I don't want any person to go back to his or her Chapter and say, "I didn't understand it, or I didn't hear it."

Now, there are a few important changes in our Laws. Some of them are not simple.

I wonder how many people, voting delegates of this Grand Chapter, have read and studied the Forty-five Day Pamphlet? Hold up your hands, please.

Will the rest of you before the day is over study them?

Under our Laws we have two resolutions to present to you this morning. One of them, Jurisprudence Committee Report No. 1, is on unfinished business from the last Grand Chapter Session, 1960.

I submit Jurisprudence Committee Report No. 1.

JURISPRUDENCE COMMITTEE REPORT No. 1

To the Grand Chapter of Texas, Order of the Eastern Star:

As required by our Laws, the Jurisprudence Committee submits this its report on unfinished business from the 1960 Session of the Grand Chapter of Texas, as reflected in the Report of Judge Clyde Smith, Chairman of the Jurisprudence Committee for the 1960 session, to-wit:

THE CEREMONIES FOR OPENING AND CLOSING OF GRAND CHAPTER

The Grand Chapter at its 1960 Session dispensed with the Ritualistic work in the opening of its Grand Chapter and in revising the opening and closing ceremonies, which became effective at that session, continued the Committee, for the purpose of studying said ceremonies. The Ceremonies Committee, to be appointed by the incoming Worthy Grand Matron, was authorized to continue a study of the ceremonies and to recommend at the next Grand Chapter Session the correction of any defects in the form of such ceremonies.

Respectfully submitted,

MYRTLE ROGERS
JUANCY CAIN
RUTH TURRENTINE
W. J. "BILL" BURRIS
CHAUNCEY E. PENIX

MR. CHAUNCEY PENIX: We submit that Resolution and move its adoption.

Jurisprudence Committee Report No. 1 was adopted.

MR. CHAUNCEY PENIX: Worthy Grand Matron, I present Jurisprudence Committee Report No. 2, which is another report, as provided by your Laws, relating to reports of Grand Chapter Officers. I submit Jurisprudence Committee Report No. 2.

JURISPRUDENCE COMMITTEE REPORT No. 2

In conformity with the provisions of our Code of Laws, Governing Grand Chapter, relating to the duties of the Jurisprudence Committee, we recommend that matters contained in the Annual Report of the Grand Officers be distributed as follows:

1. TO THE BY-LAWS COMMITTEE.

A. Full codes and Amendments to By-Laws of Chapters approved by the Worthy Grand Matron, on page 36, of the Grand Matron's Report.

2. TO THE COMMITTEE ON TITLES, DEEDS AND PROPERTY.

A. That portion of the Worthy Grand Matron's Printed report under the heading "Judicial Acts of the Worthy Grand Matron during the year 1960-1961, on page 45.

3. TO THE BOARD OF GRAND TRUSTEES.

- A. That portion of the Worthy Grand Matron's Report, under the headings "Board of Grand Trustees" and "Appropriation for Grand Matron," page 51.
- B. That portion of the Worthy Grand Patron's Report under the heading "Financial Report," page 83.
- C. The report of the Grand Secretary, on "Grand Chapter Funds," and "Investments," on page 97.
- D. The report of the Grand Treasurer, on moneys received and expended, pages 85 to 89.
- E. The Auditor's Report of all Officers, Boards and Funds, pages 101 to 123.

4. TO THE COMMITTEE ON CHAPTERS UNDER DISPENSATION.

- A. That part of the Worthy Grand Matron's Report, relating to Chapters Instituted and Constituted, on pages 33 and 34.
- B. That part of the Worthy Grand Patron's Report, relating to Chapters Instituted and Constituted, on pages 71 to 76.

5. TO THE PUBLICATION COMMITTEE.

- A. That portion of the Grand Secretary's Report under "The Bulletin," page 96.

6. TO THE JURISPRUDENCE COMMITTEE.

- A. That part of the Worthy Grand Matron's Report, under "Special Dispensations without fee" and "Special Dispensations with fee," and "Special Dispensations Refused," on pages 34 and 35.
- B. That part of the Worthy Grand Matron's Report under the headings, "Waiver of Territorial Jurisdiction," "Fraternal Courtesies Requested by other Grand Jurisdictions," and "Fraternal Courtesies Requested by the Grand Chapter of Texas, Order of the Eastern Star," pages 42 to 44.
- C. That part of the Worthy Grand Matron's Report under the heading "Physical Disabilities," on page 44.
- D. That part of the Worthy Grand Matron's Report under the heading, "Meeting of the Corporate Board of Directors, Grand Chapter of Texas, Order of the Eastern Star," page 50.
- E. That part of the Worthy Grand Patron's Report under the heading, "Recommendations," page 83.
- F. That part of the Grand Secretary's Report, under the heading, "Constitution, Laws and Legal Code," page 96.
- G. That part of the Grand Secretary's Report under the heading, "Supply Fund," on page 98.
- H. All other matters contained in the various reports, calling for action by this Grand Chapter, which has not been distributed herein to other Boards and Committees.

Respectfully submitted,

MYRTLE ROGERS
JUANCY CAIN
RUTH TURRENTINE
W. J. BURRIS
CHAUNCEY E. PENIX, Chairman.

MR. CHAUNCEY PENIX: Worthy Grand Matron, I move the adoption of this report.

Jurisprudence Committee Report No. 2 was adopted.

MR. CHAUNCEY PENIX: I have Jurisprudence Committee Report No. 3, which relates to Resolution No. 1 in your printed reports.

JUDGE CLYDE SMITH: Brother Penix a question.

WORTHY GRAND MATRON: Judge Clyde Smith.

JUDGE CLYDE SMITH: Brother Penix, I know you want everybody to be heard on these important Resolutions. I was wondering if arrangements had been made for microphones to be placed in different places around over the floor so that we can be heard, or will we be permitted to come to the East?

And certainly they should be placed now, because when you get through reading this important Resolution it is likely somebody will want to make some inquiry about it.

I would like to request that microphones be placed in convenient places, especially over here in the area where you have the Past Grands seated.

WORTHY GRAND MATRON: Judge Smith, thank you for your comment. We would be glad to have you come to the East. These extra chairs in the East are for those who would like to speak.

In the meantime we will be having microphones placed at convenient locations throughout the auditorium.

MR. CHAUNCEY PENIX: I shall now read the proposed amendment to our Constitution.

As a matter of information to some of you, any amendment to the Constitution has to be passed at two Grand Chapters. Therefore in voting for this amendment this morning you will understand that it will also have to be presented at the next Grand Chapter.

This is Jurisprudence Committee Report No. 3, Resolution No. 1.

JURISPRUDENCE COMMITTEE REPORT No. 3

We, your Jurisprudence Committee, have carefully examined Resolution No. 1, of the "Proposed Amendments to the Constitution of the Grand Chapter of Texas," as printed in the "45 Day Pamphlet," and find same in legal and proper form to submit to the Grand Chapter for their action, which resolution reads as follows:

Worthy Grand Matron, Worthy Grand Patron, Officers and Delegates of the Grand Chapter of Texas, Order of the Eastern Star:

WHEREAS, We the undersigned believe the time has come to make an addition to our Eastern Star Home at Arlington, as it is evident from the number of applications for admission to the Home. Therefore, we the undersigned after careful consideration present the following resolutions:

BE IT RESOLVED: That the Board of Grand Trustees be hereby authorized and empowered to proceed with the addition and remodeling of the Home in accordance with the preliminary plans and drawings as prepared and displayed, for a total expenditure, not to exceed \$550,000.00.

BE IT FURTHER RESOLVED: That no contracts will be authorized by the Board of Grand Trustees until sufficient funds are on hand to pay for the work on completion of said contract.

BE IT FURTHER RESOLVED: That the amendment to the Constitution providing for an increase in the per capita assessment must be approved on the first hearing before any construction could be authorized as it is necessary for this Grand Chapter to show its willingness, not only to build this project, but to maintain and support it on completion.

WHEREAS: The addition to the Home will provide additional space for our members, likewise the cost of maintenance and operation of the Home will increase an estimated \$40,000.00 to \$50,000.00 annually. It is therefore necessary that some provision be made for the funds to meet these expenses.

WHEREAS, the additional annual assessment in the amount of 25c per capita for a period of 5 years having expired May 31, 1961, and whereas the per capita assessment has been a total of \$1.50 per member for the past 5 years.

BE IT FURTHER RESOLVED: That Article XI—Section 2 of the Constitution as shown on page 45 which reads as follows:

SECTION 2, REVENUES: The Revenues of the Grand Chapter shall be derived from the following sources:

(1) An annual per capita assessment against each subordinate Chapter, for each member on its rolls at the end of the fiscal year, in the sum of one dollar and twenty-five cents (\$1.25), this sum to be divided as follows:

- a. Forty cents (40c) to the General Fund.
- b. Seventy cents (70c) to the O.E.S. Home Fund.
- c. Fifteen cents (15c) to the Benevolent Fund.

The following Amendment to be effective June 1, 1962:

SECTION 2, REVENUES: The Revenues of the Grand Chapter shall be derived from the following sources:

(1) An annual per capita assessment against each subordinate Chapter, for each member on its rolls at the end of the fiscal year, in the sum of one dollar and sixty cents (\$1.60), this sum to be divided as follows:

- a. Forty cents (40c) to the General Fund.
- b. One dollar (\$1.00) to the O.E.S. Home Fund.
- c. Twenty cents (20c) to the Benevolent Fund.

Respectfully submitted,

RICHARD T. PORTER
SADIE SICKEL
CAROLYN PAUL
MAURINE ARNOLD
O. P. WILLIAMS
PRESTON MILLER

MR. CHAUNCEY PENIX: That is the Resolution as printed.

Now I would like to add this, that it is nothing more than an agreement by the members of this Grand Chapter to build an addition to the Home and pay therefor by increasing the per capita assessment by the Grand Chapter of Texas.

I so move the adoption of this report.

JUDGE CLYDE SMITH: Worthy Grand Matron,

WORTHY GRAND MATRON: Judge Clyde Smith.

JUDGE CLYDE SMITH: I want to raise a point of order.

Understand, I am not opposed to this Resolution.

WORTHY GRAND MATRON: Judge Smith, would you consider coming to the East?

We are in the process just now of putting microphones in your section. Also there will be one over near the Grand Choir. It may be just a few minutes before they will be in operation.

If you will come to the East I am sure the members would like to hear you. (Applause.)

JUDGE CLYDE SMITH: Worthy Grand Matron, Worthy Grand Patron, Grand Officers, Sisters and Brothers:

This is another delightful occasion to me. I also enjoy attending Grand Chapter, and I am very happy indeed that I have this privilege of working with you and having a part in promoting the welfare of Grand Chapter.

I had not expected this Resolution to be presented this morning. You will notice in the program that Report of the Jurisprudence Committee is scheduled for this afternoon. I wouldn't want to say that just by chance I happened to be in here, but I am glad that I was.

I realize that this is just a Constitutional Amendment and that when we vote on it today it is not final. I agree with Brother Chauncey.

By the way, he and I have been strong personal friends for many years. He is a lawyer, and I am a lawyer. We have been schooled and trained to fight each other, but to walk out arm and arm when we leave either the Court House or this Grand Chapter Room. And that is the way it should be.

I am in favor of course of the building of a Home that will be adequate to take care of all those whom we need to serve. And certainly we need to be doing more than we have been doing in the past.

They are suggesting here changes in our Laws that are far reaching. We have a question here of how to handle these matters, and a question of whether we are going to raise dues.

Personally, before passing this Resolution, I would like to have a report from the Board of Grand Trustees, especially on this particular matter, so that we might be informed as to how to plan to raise the money.

I want to say here and now that if we do vote ultimately to build this building it should be the work of Grand Chapter. (Applause.) And no individual, no matter if he has been a Past Grand Patron or if she has been a Past Grand Matron, should try to make it an individual project. Whatever Grand Chapter adopts, we should conform to the wishes of Grand Chapter and the desires of Grand Chapter after mature deliberation.

Now we have a responsibility. We are anxious to take care of our Sisters in this movement. It is not charity. We are serving our people, doing what we are supposed to do. We are trying to live up to the ideals of the Order of the Eastern Star.

But I want to say, let's not adopt this Resolution hurriedly and say, well, we will take care of it next year. I think it is going to be something that will require thought and deliberation not only of the so-called leaders of Grand Chapter, but it is going to require prayerful thinking of every member of Grand Chapter.

Let's get off on the right track so that our beautiful Order will be able to fulfill its responsibility in a dignified manner and a glorious way.

I hope we will defer action on this Resolution at the moment. It will not hurt anything if we do it.

And I just want to disabuse some people's minds about one thing. I want to say to you that whatever is done I am in favor of the building; and I want to say to you that if we vote this building I want to place the responsibility where it belongs, and that is with the Board of Trustees of the Grand Chapter of Texas.

And I do want to hear what they have to say about it. I understand they have a report to make, so therefore I think it would be out of order at this time to call upon us to pass upon this Resolution until we know a little more about what the plans are and the availability of funds, and where those funds are going to come from.

I have heard rumors of course that we have funds here and funds there. I know we all have the same objective. I am not asking you to defeat this Resolution, but I am merely asking that we defer a final vote on it until this afternoon, until the Board of Grand Trustees makes its report.

So let's pray together, let's work together, let's get together on a level and on a plane that will maintain the dignity of the Order of the Eastern Star and will make the Masonic Order to which we are so closely related proud that they have an organization to walk hand in hand.

I thank you very much. (Applause.)

MR. CHAUNCEY PENIX: Worthy Grand Matron, let me say that the reason this was offered this morning by your Jurisprudence Committee was to offer it at a time when we are not rushed. Because every time I have been on the Jurisprudence Committee we have gotten up to late Wednesday when we were in a big rush, and lots of times there have been members who didn't understand. We are trying to get these Resolutions to you in an orderly way as quick as we can. That was the reason for the decision to submit this Resolution this morning. That was the reason for the decision this morning.

Any order you want to follow, whether you take it up this morning or later, that is your pleasure, I am sure.

WORTHY GRAND MATRON: You will now consider the suggestion by Judge Smith that it be delayed.

JUDGE CLYDE SMITH: Worthy Grand Matron, I am not trying to delay this thing, but I thought if we could have a discussion and get an answer to the question as to where the finances are coming from it would be helpful.

I don't see how the members are going to be able to vote at this time to spend extra money unless they know what they are doing. (Applause.)

WORTHY GRAND MATRON: Judge Smith, I think those present here have demonstrated by their applause that they understand what you are saying.

Would you like to state your motion?

JUDGE CLYDE SMITH: I would like to move that the report on this particular question, on this Resolution be deferred until we hear the report of the Board of Grand Trustees on this particular Resolution, and that this Resolution be presented at the same time.

WORTHY GRAND MATRON: I have a second. Is there discussion?

The question was taken and the motion prevailed.

WORTHY GRAND MATRON: The motion is carried, and we will postpone any action on this particular Resolution until after such report is given by the Board of Grand Trustees.

JUDGE CLYDE SMITH: Worthy Grand Matron, may I suggest that it be announced as soon as possible when that will be done, so that the membership will know. (Applause.)

WORTHY GRAND MATRON: I am not sure that the Chairman of the Board of Grand Trustees is in the room, but we will get word to him; although it would not matter if the report of the Board of Grand Trustees is given at some other time, I am sure. So we will do that.

APPOINTMENT OF COMMITTEES

WORTHY GRAND MATRON: At this time I would like to make an appointment to fill a vacancy on one of the Committees.

REGISTRATION COMMITTEE

WORTHY GRAND MATRON: There is a vacancy on the Registration Committee for District 2. I would like to appoint Mrs. Della Mae Moore to fill that vacancy.

TELEGRAM COMMITTEE

WORTHY GRAND MATRON: I would like to appoint a Telegram Committee, as follows:

Mrs. Margery Wofford, Past Grand Matron, Chairman
 Mrs. Norton B. Wellborn, Past Grand Matron
 Mrs. Freda Bernhart, Past Grand Matron
 Mr. C. D. Miller, Past Grand Patron

INVITATION COMMITTEE

WORTHY GRAND MATRON: On the Invitation Committee I appoint the following:

Mr. William G. Vollus, Past Grand Patron, Chairman
 Mrs. Alma Walker, Past Grand Matron
 Mrs. Viva Huffman, Past Grand Matron
 Mrs. Lallah Mae Vollus, Past Grand Matron
 Mrs. Mary Ella Schoverling, Past Grand Matron
 Dr. H. C. Sloop, Past Grand Patron.

If Mrs. Letha Crow and the members of the ESTARL Committee are present I invite them to come forward.

REPORT OF ESTARL COMMITTEE

MRS. LETHA CROW: Worthy Grand Matron, Worthy Grand Patron, Distinguished Guests, Sisters and Brothers:

Before reading our report I would like to present those who have served with me on the ESTARL Committee. They have given much of their time, and it is with pleasure I present them to you:

Mrs. Bertha Thomas

Mrs. Irene Woodrome

Mrs. Gertrude Standard

Mrs. Mellie Mertz

Our Worthy Grand Matron presented a CHALLENGE OF SERVICE this year, and this committee has tried to meet that challenge. We wish to express our grateful appreciation to you, Worthy Grand Matron, for the privilege of serving on this committee. Ours has been a great responsibility and we have been conscious of our limitations. This has been a most rewarding service, both from a deep spiritual satisfaction as well as one of loving service.

We wish we might mention all the Chapters which have contributed to this program. Time will not permit this, however, we feel that those giving full scholarships should receive special recognition. Mr. and Mrs. Henry Armbruster, parents of one of the recipients who had received two scholarships in the past, gave \$800.00, two full scholarships this year, requesting Buda Chapter No. 453 be given credit. Mr. Virgil Rankin gave a full scholarship in memory of his wife, Mrs. Lillian Rankin, who was a Past Matron of Dallas Chapter No. 1. The following Chapters gave a full scholarship:

Andral Vann Chapter No. 741
 Areme Chapter No. 736
 Bethlehem Chapter No. 728
 Crescent Chapter No. 820
 Edinburg Chapter No. 473
 Fidelity Chapter No. 383
 Flora Chapter No. 794
 Garden Oaks Chapter No. 987
 Goose Creek Chapter No. 798
 Lubbock Chapter No. 76
 Martha Chapter No. 883

Marshall Chapter No. 356
 Melrose Chapter No. 920
 Midland Chapter No. 253
 Orange Chapter No. 214
 Pasadena Chapter No. 711
 Paris Chapter No. 5
 Plainview Chapter No. 37
 Polytechnic Chapter No. 420
 Texas Chapter No. 35
 Wimodausis Chapter No. 141

Immediately following installation of Grand Officers in Dallas, the ESTARL Committee met and elected officers. The Committee met at the Annual Home-coming in Arlington and formulated plans for handling applications. Each member of the Committee handled the many requests from her own District. We met again in my home in Dallas, July 29-30, with each member of the committee present.

In compliance with the requirements of the application forms accepted by Grand Chapter, this committee gave preference to "applicants having their legal residence in Texas, who are attending Texas Colleges, and who have completed at least one year of college work." The only exception to this rule was when a Chapter gave a full scholarship and their applicant was attending an out of state college. If this applicant met the requirements, we approved his or her application.

We received many letters, both from Chapters and individuals, questioning our approving one application when their Chapter "designated".

another applicant receive their scholarship. For instance, many Chapters sent in two or more applications, designating which one should receive their scholarship. The Committee studied these applications carefully and approved the one, in their opinion, was most worthy and most in need of financial assistance. Naturally we appreciate the Chapters recommending the applicants, however, when they send in several applications, we feel that it is the duty and privilege of the ESTARL Committee to make this selection.

One of the recipients of last year was unable to enroll in college, and the money was returned to us. North Side Chapter No. 651, Houston, the Chapter recommending this applicant, submitted the application of Glenda Merle Yandell to receive this scholarship. North Side Chapter had given a full scholarship and Miss Yandell met the requirements, therefore was given the award, and the check sent to her college.

Two recipients of last year, Donald D. Higbee, attending Drew University, Madison, N. J., and Roy R. Burnett, attending Hardin Simmons University, Abilene, Texas, dropped out of college at mid-term and our check in the amount of \$200.00 each was returned to us. This was deposited in the ESTARL Fund and used this year.

Seventy-six applications were received and your committee studied carefully the qualifications, recommendations, and financial needs of each one. After prayerful consideration the following students were awarded scholarships:

DISTRICT 1

Patricia Ann Bridgewater, Justin, Texas, attending Baylor University, Waco; Edward V. Cartwright, Austin, Texas, attending Austin Presbyterian Theological Seminary; Virgil A. Cox, Jr., Palestine, Texas, attending Perkins School of Theology, S.M.U., Dallas; Don E. Cureton, Dallas, Texas, attending Southwestern Baptist Theological Seminary, Fort Worth; Charles E. Goodson, Waco, Texas, attending Baylor University, Waco; Byron D. Myrick, Dallas, Texas, attending Austin College, Sherman, Texas; Richard B. Poteet, Paris, Texas, attending Austin Presbyterian Theological Seminary; Walter E. Richey, Hutchins, Texas, attending Brite College of the Bible, T.C.U., Fort Worth; Patsy W. Thompson, Waxahachie, Texas, attending Texas Wesleyan College, Fort Worth; James W. Weaver, Marshall, Texas, attending Centenary College, Shreveport, La.

DISTRICT 2

Philip E. Baker, Wink, Texas, attending Perkins School of Theology, S.M.U., Dallas; Harry C. Hardaway, Claude, Texas, attending West Texas State College, Canyon, Texas; Cecil M. Osborne, Jr., Plainview, Texas, attending Wayland Baptist College, Plainview; Mary Leona Scott, Lubbock, Texas, attending Hardin Simmons University, Abilene, Texas; Raymond Young, Lubbock, Texas, attending Hardin Simmons University, Abilene, Texas; Mona Lou Morrison, Walnut Springs, Texas, attending Southwestern Baptist Theological Seminary; Carlton Lee Harry, Amarillo, Texas, attending Hardin Simmons University, Abilene, Texas; James Ray Cox, Lueders, Texas, attending Hardin Simmons University, Abilene, Texas.

DISTRICT 3

William C. Crawford, Putman, Texas, attending McMurray College, Abilene, Texas; Daniel Porter Elsom, Fort Worth, Texas, attending Southwestern Baptist Theological Seminary; Edwin Fred Tulloch, Belton, Texas, attending Austin Presbyterian Theological Seminary.

DISTRICT 4

George Frederick Beck, Galveston, Texas, attending Howard Payne College, Brownwood, Texas; James Frederick Biggs, Orange, Texas, attending Lamar State College, Beaumont, Texas; Clyde Thomas Cook, Houston, Texas, attending Southwestern Baptist Theological Seminary, Fort Worth; Hirman L. Jones, Madisonville, Texas, attending Perkins School of Theology, S.M.U., Dallas; Claudia Jean Lee, Houston, attending Mary Hardin Baylor College, Belton, Texas; Gerald E. Mann, Fort Worth, attending Southwestern Baptist Theological Seminary, Fort Worth; Davis Pendleton McPhail, Houston, attending Union Theological Seminary, New York; Larry Norman Sanders, Houston, attending Perkins School of Theology, S.M.U., Dallas; Gary Ray Weatherly, Baytown, Texas, attending Brite College of the Bible, T.C.U., Fort Worth; Robert Henry Wells, Houston, Texas, attending East Texas Baptist College, Marshall, Texas; Walter Neal Wilson, Highlands, Texas, attending Howard Payne College, Brownwood, Texas.

DISTRICT 5

Thomas Edward Dillion, New Braunfels, Texas, attending Southwestern University, Georgetown, Texas; Earl Edward Hosea, Corpus Christi, attending University of Corpus Christi; Donald Roy Liljestrand, Edinburg, Texas, attending Austin College, Sherman, Texas; William Lee McCutcheon, Austin, Texas, attending Trinity University, San Antonio, Texas. Jose L. Palos, Harlingen, Texas, attending Southwestern University, Georgetown, Texas; Marvin W. Sealiger, Lockhart, Texas, attending Perkins School of Theology, S.M.U., Dallas; Donald Reed Thomson, Corpus Christi, attending The Episcopal Theological Seminary, Austin, Texas; Dennis Nolan Trowbridge, New Braunfels, Texas, attending San Antonio College, San Antonio; Alyce Gertrude Ray, San Angelo, Texas, attending McMurray College, Abilene, Texas; Dorothy Ann Hems, San Antonio, attending Texas Lutheran College, Seguin, Texas (Half Scholarship).

A total of 41½ scholarships awarded. One applicant needed only half of a scholarship to complete her education. This includes the \$571.29 received at the INSPIRATIONAL CHURCH SERVICE, Sunday, October 15, 1961.

At the request of our Worthy Grand Matron, Sister Agnes Lee Howard, the ESTARL program was presented in the form of a church service, in the Will Rogers Auditorium, Sunday morning, October 15, from 11:00 to 12:00. This service was conducted by some of the recipients of our ESTARL Scholarships. We selected one recipient from each district and as far as possible one from each denomination. Those conducting the service were presented before the service. A voluntary offering was taken and \$571.29 was contributed to ESTARL. Those of you who were privileged to attend this service realize the wonderful work you are doing by meeting this Challenge of Loving Service in helping those who have dedicated their lives in the service of our Lord. We wish each of you could have experienced the deep spiritual blessings which have been ours. We would be ungrateful if we did not express our sincere appreciation to Mr. W. Crawford Mearns, Grand Choir Director, and the Grand Choir and to Mr. Johnny B. Vaughan and the other Grand Ushers for their outstanding help in our service.

Fraternally submitted,

LETHA CROW, Chairman
 BERTHA THOMAS
 GERTRUDE STANDARD
 IRENE WOODROME
 MELLIE MERTZ

FINANCIAL REPORT ESTARL COMMITTEE

October 17, 1961

Cash on hand Nov. 4, 1961	\$ 5,216.79	
Our Check returned by college	200.00	
Received from General Grand Chapter Feb., 1961....	5,183.21	
Returned from Hardin Simmons College.....	200.00	
Received from General Grand Chapter, 9-26-61.....	13,000.00	
	<hr/>	
TOTAL	\$23,800.00	\$23,800.00

LESS DISBURSEMENTS:

Checks mailed on second half of scholarships awarded for 1959-60	\$10,400.00	
First half of scholarships for 1960-61 (42).....	8,400.00	
	<hr/>	
	\$18,800.00	18,800.00

BALANCE ON HAND OCTOBER 17, 1961..... \$ 5,000.00

Fraternally submitted,

LETHA CROW, Chairman
 BERTHA THOMAS, Secretary
 GERTRUDE STANDARD, Treasurer
 IRENE WOODROME
 MELLIE MERTZ

Worthy Grand Matron, I move the adoption of this report, together with the Inspirational Church Service as presented Sunday, October 15, 1961.

The motion prevailed.

WORTHY GRAND MATRON: I would like to extend to Mrs. Crow and the members of the ESTARL Committee our appreciation for the very lovely presentation on Sunday Morning.

Sisters and Brothers, we have prepared a program, and we will follow it as closely as it is humanly possible. But no one can foretell just how much time will be taken up with particular items on the program, and I will pass this on for your thinking: It would be well for each member who is a Chapter Representative to be here at all times. We have much important legislation, and you owe it to your Chapter and to the Order to be present and speak your voice. (Applause.)

If you will turn to your Annual Reports, page 3, you will find the report of the Worthy Grand Matron. You know of course that I have no intention of reading that entire report to you. I hope some time within the next year you will have time enough to read it. I will touch on it lightly.

Worthy Grand Patron, Sisters and Brothers, I present to you my Annual Report.

Report of Worthy Grand Matron

Worthy Grand Patron, Distinguished Guests,
Grand Officers, Sisters and Brothers:

Hours have wings and fly up to the author of time and carry news of our usage. All of our prayers cannot entreat one of them either to return or slacken its pace.

—Milton

A year has passed since I accepted the CHALLENGE of Service. The days have slipped into weeks and months—leaving with their passing many wonderful experiences that are indelibly imprinted upon my memory.

The great Eternal Link has fulfilled His Golden Promise, "BEHOLD I AM WITH THEE AND WILL KEEP THEE"; and in the spirit of reverence, I acknowledge His protection and guidance.

This year has presented many avenues of service; and as I approach the end of my tenure of office, I find myself taking a mental inventory of the blessings afforded me. The greatest personal blessing of lasting value will be my thankful heart. I am thankful for the opportunities, constantly increasing, to serve my Sisters and Brothers; for the faith that carries my vision past the immediate appearance and enables me to take a firm grasp on "the substance of things hoped for"; for the friends who hear and understand even my unuttered call for help and encouragement and who are loyal and true no matter what the circumstances. I owe an incalculable debt of gratitude to the great membership of Texas for making it possible, and to it, I sing my song of thanksgiving.

IN REMEMBRANCE

Through the benediction of God, no Link was taken from the Grand Officer's Golden Chain.

While traveling on schedule, I was notified on my arrival in Pasadena of the passing of Brother W. Gregory Hatcher on November 26, 1960. He served this Grand Jurisdiction as Worthy Grand Patron in 1928-1929. The Grand Chapter was represented by Sister Freda Bernhard, P.G.M., at the Memorial Service in Dallas and Sister Hattie Lucile Dowell, P.G.M., at the Burial Service in Austin. A Memorial Card was sent to each Chapter and all of the Altars in our Grand Jurisdiction were draped in his memory.

"They are not lost who find
The sunset gate, the goal
Of all their faithful years.
Not lost are they who reach
The summit of their climb,
The peaks above the clouds
And storms. They are not lost
Who find the light of sun
And stars of God."

There were three deaths among the Officers of Grand Chapter, and many of our Subordinate Chapter members "fell away in death."

These LINKS that blessed our lives here have but gone to become a part of that immortal GOLDEN CHAIN of the Heavenly Host in the fulfillment of Life's pattern.

The following message of condolence was sent to the loved ones:

There is no death! The stars go down
To rise upon some other shore,
And bright in heaven's jeweled crown
They shine forevermore.

"And this is the promise that He hath
promised us, even eternal life."

I John 2:25

DEDICATION

Because in serving you, we received the INSPIRATION to
accept the CHALLENGE in this broader field of SERVICE—
This year is dedicated to

ALBANY CHAPTER No. 733

and

ROBERT LEE CHAPTER No. 187

and

All other Subordinate Chapters in Texas—

the LINKS that form Grand Chapter's GOLDEN CHAIN

AGNES LEE HOWARD,
Worthy Grand Matron

GERALD C. ALLEN,
Worthy Grand Patron

THEME

CHALLENGES AND INSPIRATION (GOLDEN LINKS IN THE PLAN OF LIFE)

"Whatsoever things are true, whatsoever things are honest,
whatsoever things are just, whatsoever things are pure, what-
soever things are lovely, whatsoever things are of good report
. . . . think on these things."

—Philippians 4:8.

There is an ancient philosophy that a man becomes what he thinks, that character is the outward expression of his inward thought . . . that all he achieves or fails to achieve is the direct result of his own thinking. Within these words there is a wonderful challenge and the opportunity of a glorious inspiration . . . "as a man thinketh, so is he." Even though it is a philosophy as old as civilization, still it is ever fresh and new.

Believing the truth in this, it is almost as if we were privileged to know the founder of our Order personally, for here is the fruit of so very much of the beautiful thinking and planning of Rob Morris. Within his heart there surely was an inspired vision and beyond any doubt a challenge to make it a reality.

Journeying on the Star Road, the GOLDEN CHAIN of fraternal membership has become lengthened and is continually strengthened by the inspired thoughts so eloquently expressed in our teachings. It is as if each lesson is a LINK of INSPIRATION with its own special CHALLENGE to chart the direction of our efforts and determine our destiny. Together we are travelers whose hopes are fixed on what was before and what is beyond people of faith whose aim is to "follow the gleam" loyally; road-makers in what we trust is an example of courage, wisdom and vision, always looking ahead, meeting life's challenges and finding the inspiration necessary to carry on those things we strive to do.

In addition to those Golden Links of inspiration found within our own doors, we are surrounded with a boundless universe of knowledge, guidance and inspiration. Within the scope of this, it has been said there are seven worlds . . . the world of God and the Universe, along with the worlds of Nature, Literature, Music, Friendship, Service and Destiny. They are there to explore for all who would find the royal road of INSPIRATION, a guide to meet the CHALLENGES of life and the achievement of their most cherished dreams and highest aspirations. Truly, we are the heirs of all that man has ever dreamed, thought out, fought and died for. To meet the challenges with which life is sure to be filled, we have this enormous inspirational heritage within the compass of our existence.

All of these things are good and have a definite part in the direction of life. However, we are reminded that life's greatest CHALLENGE is the ETERNAL LINK. He has promised us, saying, "Behold, I am with thee and will keep thee" and "He that chooseth as his permanent abode, the secret place of the Most High shall always be in touch with the Almighty of God." How wonderful is the assurance that there is always one walking beside us who is the ETERNAL LINK, with His hand to guide us and HIS PROMISES to inspire us. Together we travel and know that Infinite wisdom, love and power will cover all our days with the assurance of every needed blessing.

Thus it is that the CHALLENGES of life and the INSPIRATION of life are GOLDEN LINKS which one by one and link by link will lift us ever upward to that ETERNAL LINK. We have only to enter into a definite covenant with the Heavenly Father, place our faith in HIS PROMISES and follow the gleam of His Star in the East.

"And I said to the man who looked up toward the windows of heaven,
 'Give me a light that I may tread safely toward that unknown land!'
 And he replied:
 'Go out and put your hand into the Hand of God.
 That shall be to you better than a light and safer than a known way.'"

AGNES LEE HOWARD
 Worthy Grand Matron.

OUR GREAT INSPIRATION
 CHRIST . . . THE ETERNAL LINK

"The gift of God is eternal life through Jesus Christ our Lord."
 —Romans 6:23

THE INSPIRATION AND CHALLENGE OF HIS PROMISES

"Whereby are given unto us exceeding great and precious promises . . ."
 —II Peter 1:4.

PROMISES cover the whole period of human life. There is no condition for which we cannot find in God's Word some promise. They are precious beyond measure, because we can claim them for ourselves over and over and find that He always stands behind them solidly, unwaveringly, as surely as the sun rises or the tides ebb and flow. They are part of the fabric of life, and each will certainly represent a LINK in our personal history if we but claim them for our own.

WHEN IN NEED OF GUIDANCE

"Trust in the Lord with all thine heart and lean not unto thine own understanding. In all thy ways acknowledge Him, and He shall direct thy paths."

—Proverbs 3:6.

WHEN IN NEED OF FORGIVENESS

"If we confess our sins, He is faithful and just to forgive us and to cleanse us from all unrighteousness."

—I John 1:9.

WHEN LONELY

"Behold, I stand at the door, and knock; if any man hear My voice and open the door, I will come in to him, and will sup with him, and he with Me."

—Revelation 3:20.

WHEN IN NEED OF WISDOM

"If any of you lack wisdom, let him ask of God that giveth to all men liberally, and upbraideth not; and it shall be given him."

—James 1:5.

WHEN TROUBLES MULTIPLY

"We triumph even in our trouble, knowing that trouble produces endurance; endurance produces character, and character produces hope—a hope which never disappoints us."

—Romans 5:3-5.

IF DOUBTING THAT OUR PRAYERS ARE ANSWERED

"And all things, whatsoever ye shall ask in prayer, believing, ye shall receive."

—Matthew 6:33.

WHEN IN NEED OF COMFORT AND STRENGTH

"Fear thou not; for I am with thee; be not dismayed! for I am thy God: I will strengthen thee; yea, I will help thee; yea, I will uphold thee with the right hand of my righteousness."

—Isaiah 41:10.

PHILOSOPHY REGARDING MATERIAL THINGS

"But seek ye first the kingdom of God and His righteousness; and all these things shall be added unto you."

Matthew 6:33

A WORKING PHILOSOPHY OF LIFE

"Jesus answered and said unto him, if a man love Me, he will keep My Words; and My Father will love him, and We will come unto him, and make Our abode with him."

—John 14:23.

HOW WE KNOW THERE IS NO DEATH

"And I give unto them eternal life; and they shall never perish, neither shall any man pluck them out of My hand."

—John 10:28-29.

LINKS FROM THE WORLDS THAT CHALLENGE AND INSPIRE

Within the soul of everyone there is room for world on world of knowledge and experience, all offering a challenge, and those GOLDEN LINKS OF INSPIRATION that can lift us ever upward and onward.

THE WORLD OF GOD AND THE UNIVERSE

God is so great in His wisdom, power and majesty that we associate Him with the boundless universe. He has great plans for every life, and a friendship with Him will be the realization of all those plans. His love, power, guidance and blessing fill all of life with a wonderful and everlasting inspiration.

THE WORLD OF NATURE

The signs of His OMNIPOTENT PRESENCE and reality are all around us. When man-made landmarks fail, when we are lost, bewildered, or simply in need of refreshment and peace of mind, we can turn for inspiration to the world of nature. We can stop, look and listen until we feel the glowing inspiration of the Great Architect of the Universe. His power, His wisdom, His love.

THE WORLD OF LITERATURE

The sweep and inspiration of great thoughts is a glowing reality. Who has not felt the touch of poets, the lure of naturalists, the spell of historians or the charm of the story teller until we could almost feel the touch of their hand and the light of their smiles as they have spoken or sung for us their great messages?

THE WORLD OF MUSIC

The music from the genius of man whose heart throbs with symphonies, glorious organs and marvelous orchestras is one of life's most delightful harmonies of inspiration.

THE WORLD OF LOVING SERVICE

"He that would be greatest among you, let him be servant of all." Within those words is a great challenge and what inspiration in the eyes trained to detect human need, a heart trained to feel that need, hands and wisdom to meet that need. "Do it unto one of the least of these, my brethren, and ye have done it unto Me."

THE WORLD OF FRIENDSHIP

The range of beautiful friendships is one of the sweetest inspirations. "Oh, the comfort, the inexpressible comfort of feeling safe with a person, having neither to weigh thoughts nor measure words, but pour them all right out just as they are, chaff and grain together, knowing that a faithful hand will take and sift them, keep what is worth keeping and then with the breath of kindness blow the rest away."

THE WORLD OF DESTINY

The adventure of life is great, but the adventure of ETERNAL LIFE is our greatest challenge. Build a Universe and open up a thousand streams of inspiration within the Empire of the Soul. The Creator will meet you at the close of life and will invite you to accompany Him down the Highways of the Universe and out into the tremendous program of unfolding the possibilities of the whole UNIVERSE.

EMBLEM

THE ALTAR

"And this is the confidence that we have in Him, that, if we ask anything according to His will, He heareth us."—I John 5:14.

The ALTAR is a HOLY LINK which brings us more closely into the presence of the Heavenly Father. It is an expressive emblem of our faith and our dependence upon the great ETERNAL LINK the Giver of every good and perfect gift. It is a symbol that challenges us to meet the needs of life with the blessed confidence that He hears our prayers, faith that we shall reap if we faint not, and the wonderful assurance of His promises. It is at the Altar that we are privileged to kneel in humility and with thanksgiving in our hearts for all His bountiful goodness and know that we shall receive the glorious inspiration of His benediction.

GOLDEN LINKS FROM OUR EASTERN STAR CHALLENGES
AND INSPIRATIONS

Oh, may the Fraternal Chain be lengthened, becoming brighter with each LINK and be strengthened into a GOLDEN CHAIN—

Not with links that bend and break,
For they are the kind that humans make,
But one that God has made secure,
Because the LINKS are good and pure.

FIDELITY is a noble inspiration. It challenges us to faithfulness, truth and justice.

CONSTANCY is an inspiration of great virtue. It challenges us to meet all of life's tasks with steadfastness, determination and honor.

LOYALTY is an inspiration of much significance. It challenges us to encourage, strength and abiding purpose.

FAITH is the inspirational structure of living. It challenges us in all accomplishments and inspires the greatest trust.

LOVE is the breath of inspiration. It is the greatest thing in the world and challenges us to charity and hospitality and that great splendid truth of the Bible that "God is Love."

So may it be with each of us. As we illustrate these virtues in our lives so shall be our reward.

THE ROSE

AN INSPIRING FLOWER

Every blossom has a heart message. The message of the rose is, perhaps, the most inspiring.

Paul closes his matchless thirteenth chapter of I Corinthians with the stirring, oft-quoted words: "And now abideth faith, hope, love, these three; and the greatest of these is love." The rose is the blossom which tells of this marvelous grace. Surely it is no mere coincidence that the rose, called by some the queen of all the flowers, should manifest the highest virtue of the King of all creation that "God is love."

With its message of love, this beautiful flower challenges us that we should love one another, John said, "Beloved, let us love one another." What a fitting symbol this God-given thing of beauty is of our love for one another!

This miracle of creation challenges us even further. Beneath the radiance of its beauty are revealed the thorns, and how beautifully it wears them. The pathway of life is not always without thorns, and thus we are admonished to take up our cross and bear it with the same inspiration of living.

INSPIRATIONAL COLORS

PINK LILAC
AND A TOUCH OF GOLD

GEMS OF INSPIRATION

The glow of inspiration warms us; it is a holy rapture. —Ovid.

The men who have gone before us have taught us how to live and how to die. We are the heirs of the ages. —Sidney Dark.

Unless we think of others and do something for them, we miss one of the greatest sources of happiness. —R. Lyman Willis.

They are never alone who are accompanied by noble thoughts.
—Sir Philip Sidney.

He most lives who thinks most, who feels the noblest, and who acts the best. —J. Bailey.

Without faith a man can do nothing; with it all things are possible.
—Sir William Osler.

It takes solitude under the stars for us to be reminded of our eternal origin and our far destiny. —A. Rutledge.

Walk boldly and wisely . . . there is a hand above that will help thee on.
—J. Bailey.

Perpetual inspiration is as necessary to the life of goodness, holiness and happiness as respiration.
—William Law.

OFFICIAL ACTS

It was with the greatest pride that I performed my first official act in the appointment of those who would serve in the official family. No presiding officers were ever honored with more splendid co-workers.

“I want to thank you for the things that you have done for me
To bring me joy and help me build a brighter memory;
Perhaps you did not know it, but the very thought of you
Was helping me in everything I undertook to do.
I kept your kindness in my mind, and when the road was long
I felt your encouragement, and life was like a song;
And every time I marked a mile or gained another grade,
I thought of you and thanked you for the progress I had made.”

The ETERNAL LINK has stretched forth His hand and drawn close beside Him three of the Officers of Grand Chapter who have now met life's greatest challenge and discovered the glorious inspiration of His great eternal love.

Mrs. Katherine Howard, Deputy Grand Matron of District Four, Section Four, August 7, 1961.

Mr. James E. Lewark, member of the Grand Chapter Arrangements Committee, March 9, 1960.

Mr. Frank S. Barclay, member of the Grand Chapter Arrangements Committee, August 31, 1961.

The following message was written to the Grand Officers:

DEAR GRAND OFFICERS:

A great inspirational background is vital for personal happiness and successful achievement. My INSPIRATION to accept the CHALLENGE of Service comes through your willingness to serve with me as co-workers.

Yours is an opportunity to meet the need of our time—that of exemplifying the virtues taught by Christ, the ETERNAL LINK, in your every day living. Individuals will daily cross your paths to be blessed by your spirits of charity and loving kindness and to be inspired by the atmosphere of your high aims and sincere interests.

May you ever be mindful of the heritage that is yours because your predecessors were LINKS in the GOLDEN CHAIN of Fraternal Service in our beautiful Order.

I want to thank each of you for accepting this appointment of service. I trust that you will be your most severe critic and that your reward of personal satisfaction compensates for your every effort.

“There’s a tribute that I want to pay
 To special friends like you,
 And the folks it would fit, I’ll say,
 Are mighty, mighty few.
 So I want, with all my heart and soul,
 To always prove to be
 Your friend in need, your friend indeed,
 Just as you’ve been to me.”

Sincerely and fraternally,

AGNES LEE HOWARD
 Worthy Grand Matron

GRAND OFFICERS OF THE GRAND CHAPTER OF TEXAS

Elective Grand Officers

- Mrs. Agnes Lee Howard (733).....Worthy Grand Matron
 Box 114, Albany, Texas
- Mr. Gerald C. Allen (187).....Worthy Grand Patron
 Box 7, Robert Lee, Texas
- Mrs. Pearl Hall (915).....Associate Grand Matron
 1904 Locklaine, Pasadena, Texas
- Mr. Paul C. Stoneman (703).....Associate Grand Patron
 Box 326, Plano, Texas
- Mrs. Rebecca L. Miles (177).....Grand Secretary
 O.E.S. Office Bldg., Arlington, Texas
- Mrs. Jettie Hinton (798).....Grand Treasurer
 2105 Utah, Baytown, Texas
- Mrs. Thelma McReynolds (574).....Grand Conductress
 6259 Woodcrest Lane, Dallas 14, Texas
- Mrs. Molly Goodpasture.....Associate Grand Conductress
 1011 E. Tate, Brownfield, Texas

Appointive Grand Officers

Mrs. Katherine Harbour (384).....	Grand Chaplain
414 South Main, Shamrock, Texas	
Mrs. Edna Earl Duke (823).....	Grand Marshal
165 Central Caldwell Dr., Beaumont, Texas	
Miss Peggy Patterson (62).....	Grand Organist
Box 65, Bowie, Texas	
Mrs. Claribel Kendall (835).....	Grand Adah
4628 Lafayette Street, Fort Worth 7, Texas	
Mrs. Melba Marten (717).....	Grand Ruth
1629 Driftwood Drive, Dallas 24, Texas	
Mrs. Ione Allen (187).....	Grand Esther
Box 7, Robert Lee, Texas	
Mrs. Thelma Hemphill (733).....	Grand Martha
P. O. Box 1058, Albany, Texas	
Mrs. Dovie Jones (756).....	Grand Electa
600 Haynes, Fort Worth 3, Texas	
Mrs. Amy Goebel (639).....	Grand Warder
4104 Morrow Avenue, Waco, Texas	
Mr. Chas. B. Dewees.....	Grand Sentinel
4023 West Seventh Street, Fort Worth, Texas	

BOARD OF GRAND TRUSTEES

O. P. Williams (717), 4430 Briar Creek, Dallas, Texas.....	District 1
Mrs. Carolyn Paul, Vice-Chairman (620), 4022 Santa Anita Dr., El Paso, Texas.....	District 2
Richard T. Porter, Chairman (835), 1804 Ems Road, Fort Worth 7, Texas.....	District 3
Preston Miller (798), P. O. Box 3496, Baytown, Texas.....	District 4
Mrs. Maurine Arnold, Secretary (278) P. O. Box 388, Pearsall, Texas.....	District 5

BOARD OF DIRECTORS OF GRAND CHAPTER BENEVOLENCE

Mr. Cleo D. Anderson, Treasurer (774), 6147 Woodcrest Lane, Dallas 14, Texas.....	District 1
Mr. Raymond E. Wilson, Vice-Chairman (819), Dimmitt, Texas.....	District 2
Mr. Fred F. DeVaney, P. O. Box 296, Waco, Texas.....	District 3
Mrs. Marie Harrington, Secretary (385), 3331 Charleston Street, Houston 21, Texas.....	District 4
Mrs. Sadie Sickel, Chairman (782), 109 E. Hollywood, San Antonio, Texas.....	District 5

BOARD OF GRAND EXAMINERS

Mrs. Mildred Sharpe, Chairman (574), 7121 Twin Tree Lane, Dallas 14, Texas.....	District 1
Mrs. Robbie Yates (960), P. O. Box 728, Stratford, Texas.....	District 2
Mrs. Margaret Hampton, Box 327, Crowley, Texas.....	District 3
Mrs. Sally Matranga (856), 6545 Edloe, Houston 5, Texas.....	District 4
Mrs. Jerry Greeson, Secretary (158), 1705 North Goldman, Victoria, Texas.....	District 5
Mrs. Nancy Bailey (616), 7507 N. New Braunfels Ave., San Antonio 9, Texas.....	Grand Examiner-at-Large

DEPUTIES 1960-1961

DISTRICT No. 1

District Deputy Grand Matron

Mrs. Mildred Fuller (77)
726 West Texas, Denison, Texas

Deputy Grand Matrons

Mrs. Joy Cole (543), 308 N. Cates St., Decatur.....	Section 1
Mrs. Willena M. Moore (518), Box 65, Melissa.....	Section 2
Mrs. Eunice Moseley (189), 1413 Tulane Street, Greenville.....	Section 3
Mrs. Ollie Rogers (1000), 3936 Centenary Drive, Dallas 25.....	Section 4
Mrs. Ruby Powell (1014), 203 Mizell, Duncanville.....	Section 5
Mrs. Hazel Lassiter (395), Box 952, Elkhart.....	Section 6
Mrs. Malone Shoemaker (377), City Hall, Jacksonville.....	Section 7
Mrs. Marie Cowsar (830), P. O. Box 498, New London.....	Section 8
Mrs. Oma Rudolph (381), 310 Milligan Drive, Pittsburg.....	Section 9
Mrs. Elma Laminack (454), Box 36, Mineola.....	Section 10

DISTRICT No. 2

District Deputy Grand Matron

Mrs. Allene Young (569)
P. O. Box 547, Turkey, Texas

Deputy Grand Matrons

Mrs. Dale Womble (347), Box 65, Morse.....	Section 1
Mrs. Allie Taylor (787), 3410 Virginia Street, Amarillo.....	Section 2
Mrs. Ruth Damron (38), Rt. 1, Hale Center.....	Section 3
Mrs. Margaret Jackson (936), P. O. Box 537, Anton.....	Section 4
Mrs. Bettye Cravey (164), Box 446, Spur.....	Section 5
Mrs. Ama Powers (488), 610 South Cedar, Seymour.....	Section 6
Mrs. Billie Ruth Hawkins (833), 1325 Marshall, Abilene.....	Section 7
Mrs. Marzee Wright (1019), 2004 Morrison Dr., Big Spring.....	Section 8
Mrs. Era Sasser (937), P. O. Box 697, Wink.....	Section 9
Mrs. Nina E. Wofford (620), 3417 North Piedras, El Paso.....	Section 10

DISTRICT No. 3

District Deputy Grand Matron

Mrs. Bea Vaughan (834)
2133 Morning Glory, Fort Worth, Texas

Deputy Grand Matrons

Mrs. Leona Huffhines (820), 4824 Terrace Trail, Fort Worth.....	Section 1
Mrs. Gladys Greenwood (44), 2316 Morningside Blvd., Mineral Wells.....	Section 2
Mrs. Jimmie Cooke (321), 805 West Payne, Olney.....	Section 3
Mrs. Doris Easterling (308), P. O. Box 231, Clyde.....	Section 4
Mrs. Evangeline Damron (918), Route 1, Blanket.....	Section 5
Mrs. Claudia Cockrum (909), Box 117, Goldthwaite.....	Section 6
Mrs. Elma Blanchard (1005), Route 3, Box 136, Gatesville.....	Section 7
Mrs. Jessie Richardson (153), 513 South 1st Street, Temple.....	Section 8
Mrs. Oleta Domes (929), 3116 Colonial, Waco.....	Section 9
Mrs. Margery Skinner (828), Box 177, Hillsboro.....	Section 10

DISTRICT No. 4

District Deputy Grand Matron

Mrs. Nellie D. Sowell (382)
316 Humason, Lufkin, Texas

Deputy Grand Matrons

Mrs. Opal Ramsey (257), P. O. Drawer X, San Augustine	Section 1
Mrs. Loyce Loper (71), 1797 Cartwright, Beaumont.....	Section 2
Mrs. Grace Tompkins (120), P. O. Box 301, Grapeland.....	Section 3
Mrs. Katherine Howard (711), 1704 San Jacinto, Pasadena.....	Section 4
Mrs. Elsie Dupree (856), 2102 Tangley, Houston 5.....	Section 5
Mrs. Johnnie Lee Richards (553), P. O. Box 612, Cameron.....	Section 6
Mrs. Ruby Brasuell (228), Route 1, Montgomery.....	Section 7
Mrs. Myrtle Longley (350), Box 357, Giddings.....	Section 8
Mrs. Nancy Juul Seaholm (483), 710 Milam Avenue, Eagle Lake.....	Section 9
Mrs. Vivian King (220), 1619 West Eighth, Freeport.....	Section 10

DISTRICT No. 5

District Deputy Grand Matron

Mrs. Sue Godwin (818)
Drawer Q, McCamey, Texas

Deputy Grand Matrons

Mrs. Bea Maxwell (826), 912 North Van Buren, San Angelo.....	Section 1
Mrs. Gladys Rude (322), P. O. Box 336, Menard.....	Section 2
Miss Pearl Byars (934), Box 256, Blanco.....	Section 3
Mrs. Grace Stanfield (353), Box 14, Big Wells.....	Section 4
Mrs. Cynthia Hayes (183), Box 841, Pleasanton.....	Section 5
Mrs. Frances Herrin (803), 119 Academy Drive, Austin 4.....	Section 6
Mrs. Hilary Cooper (141), Rt. 4, Box 83-A, San Antonio 7.....	Section 7
Mrs. Jessie Chace (36), 521 Tilden, Kenedy.....	Section 8
Mrs. Sophia Merts (218), P. O. Box 127, Taft.....	Section 9
Mrs. Pauline Peters (644), 802 Hester Ave., Donna.....	Section 10

COMMITTEES

Transportation and Mileage

Mrs. Agnes J. Pollock, Chm. (799).....	3501 Indian Springs Drive, Marshall
Allen J. Watts (253).....	2509 Country Club Drive, Midland
Mrs. Myrtice Louthenback (801).....	1041 Vanderbilt, Stephenville
Mrs. Thelma Joyce Alsup (651).....	2802 Jarrard, Houston 5
Mrs. Gloria Handley (3).....	418 Steves Avenue, San Antonio 10

Credentials

R. S. Westrope, Chm. (734).....	518 Elmwood, San Antonio
Mrs. Estelle E. Bates (774).....	7109 Wildgrove, Dallas 14
Mrs. Edith Sellers (76).....	3216 39th St., Lubbock
Jean Furlow Giles (702).....	3559 Gordon Ave., Fort Worth
Mrs. Kathryn Bell (856).....	P. O. Box 923, Houston 1

Time and Talent

Mrs. Electa Lowery, Chm. (702).....	4516 Wellesley, Fort Worth
Mrs. Nella Frost (700).....	P. O. Box 125, New Boston
Mrs. Mary Louise Griffis (326).....	Rt. 1, Box 20, Grapevine
Mrs. Laura Jane Jordan (899).....	224 Jarvis Lane North, Azle
Mrs. Irene Martin (876).....	Box 245, Mansfield
Mrs. Nancy Bohannon (249).....	1225 South Pecan, Arlington

Registration

Mrs. Thelma Lee Huffman, Chm. (834)	2129 Morning Glory Ave., Fort Worth
Mrs. Jeanne Ohlson (736)	10719 Midway Road, Dallas 29
Mrs. Hazel Lindsey (363)	304 No. 14th St., Lamesa
Mrs. Earline Frazier (711)	610 Vince, Pasadena
Mrs. Lillie May Hurst (354)	906 Commerce Bldg., Corpus Christi

ESTABL

Mrs. Letha Crow, Chm. (383)	6406 Stefani Drive, Dallas 25
Mrs. Bertha Thomas (76)	1910 30th St., Lubbock
Mrs. Gertrude Standard (153)	1302 North 15th St., Temple
Mrs. Irene Woodrome (741)	9221 Stagecoach Dr., Houston 41
Mrs. Mellie Mertz (204)	Box 183, Del Rio

Welfare

Mrs. Louise W. Armstrong, Chm. (472)	4813 Shoal Creek Blvd., Austin 5
Mrs. Evelyn Jones (943)	Box 173, Hutchins
Mrs. Lena McGee (119)	Box 425, Knox City
Mrs. Gertrude Webb (756)	220 Afton Road, Fort Worth 15
Mrs. Lola Daniel (222)	1605 Woodland Drive, Bryan
Mrs. Lois Bell	P. O. Box 296, Luling

Jurisprudence

Chauncey E. Penix, Chm. (668)	Box 666, Graham
Mrs. Juancy Cain (1018)	1308 Avondale Blvd., Sweetwater
Mrs. Myrtle Rogers (543)	Box 209, Decatur
Mrs. Ruth Turrentine (696)	4542 Bellaire Blvd., Bellaire 101
W. J. "Bill" Burris (14)	1516 Beach Avenue, McAllen

Founders Day

Mrs. Bernardine Vincent, Chm. (21)	P. O. Box 159, Weatherford
Mrs. Ann Sprinkle (876)	Box 229, Mansfield
Mrs. Mildred Simmons (923)	P. O. Box 113, Venus
Mrs. Clevia E. Cross (825)	P. O. Box 3025, Fort Worth
Mrs. Marteina M. Anderson (899)	P. O. Box 643, Azle

Publications

E. F. (Van) Plumlee, Chm. (717)	3908 Lemmon Ave. (Office), Dallas 19
Mrs. Elsie J. Bills (764)	P. O. Box 25, Fabens
Mrs. Reba Brumfield (20)	708 S. Anglin St., Cleburne
Mrs. Mary Gary (648)	4706 Clear Creek Rd., Dallas 32
Jim Welch (842)	P. O. Box 3064, Waco

Purposes and Policy

Mrs. Lois Burnett, Chm.	1204 West Central Ave., Fort Worth
Claud L. Austin (744)	P. O. Box 6866, Dallas 19
Mrs. Lena Porter	P. O. Box 867, Colorado City
Mrs. Mildred Upchurch	1933 Dustan Road, Houston 5
Mrs. Ivy Hull	106 West Castle Lane, San Antonio

Grievances and Appeals

E. B. Gauntt, Chm. (177)	Box 668, Athens
Alvin W. Mosley (820)	1502 Gould Ave., Fort Worth 6
Mrs. Gean Kelly (717)	5126 Bryan St., Dallas 6

Chapters Under Dispensation

Mrs. Thelma Bennett, Chm. (826).....	4910 18th St., Lubbock
Mrs. Ruth R. Longmire (32).....	1309 N. 9th, Temple
Mr. George T. Newcomb (3).....	307 Oneoak Drive, San Antonio 1

Resolutions

Mrs. Viola Edwards, Chm. (835).....	116 Chicago Ave., Fort Worth
Miss Frances Van Tress (385).....	8137 Coletto St., Houston 17
Odis A. Claxton (30).....	3173 Columbia Drive, Abilene

By-Laws

Mrs. Martha Meissner, Chm. (420).....	2121 Montclair Drive, Fort Worth 8
Herbert K. Slater (1009).....	Box 724, Lake Jackson
Geo. W. White (980).....	712 LaVega, Bellmead

Titles, Deeds and Property

John Henry Johnson, Chm. (304).....	502 East 41st St., Austin 5
W. Kendall Baker (741).....	302 Piney Point, Houston
Lloyd A. Wicks, Jr., (169).....	P. O. Box 1, Ralls

Educational Fund

Mrs. Elna Mosshart, Chm. (639).....	4205 Morrow Ave., Waco
Mrs. Oneita Hill.....	312 E. Pecan St., Gainesville
Mrs. Marie Von Ostermann.....	225 St. John St., San Antonio 2

Grand Historians

Mrs. Aliene Houston, Chm. (249).....	800 Arthur Drive, Arlington
Mrs. Vena Hereford (8).....	4817 Trail Lake Drive, Fort Worth 15

Grand Choir Director

W. Crawford Mearns (4).....	3514 McKinley Ave., El Paso
-----------------------------	-----------------------------

International Temple

Mrs. Annette C. Koon (90).....	1322 E. Pecan or Drawer "C", Gainesville
--------------------------------	--

Fraternal Correspondent

Mrs. Merlyn DeVore (820).....	601 University Drive, Fort Worth
-------------------------------	----------------------------------

Poet Laureate

Mrs. Madie Park (673).....	1406 6th Ave., Fort Worth 4
----------------------------	-----------------------------

Executive

Mrs. Lois Burnett, Chm. (820).....	1204 West Central, Fort Worth 6
Mrs. Mabel Vaden (835).....	2732 Avenue J, Fort Worth
Geo. I. Billingsley (8).....	1936 Chatburn Ct., Fort Worth
Hobson J. Cloer (756).....	3508 Rashti Ct., Fort Worth 16
Mrs. Loree Lipscomb (820).....	1507 Gould Ave., Fort Worth 6
A. L. Purvis (702).....	5171 River Oaks Blvd., Fort Worth
Mrs. Countess Starr (8).....	1210 W. Richmond, Fort Worth 10

Arrangements

Roland R. Howerton, Chm. (756).....	3517 Avenue N, Fort Worth
Mrs. Grace Aderholt (835).....	3437 Livingston Avenue, Fort Worth 10
W. H. Allen (999).....	1337 Gambrell St., Fort Worth 15
Mrs. Maude Arnold (1040).....	3208 Dreeban Drive, Fort Worth 18

Frank S. Barclay (673)	3309 Townsend Drive, Fort Worth 10
J. B. Baze (681)	7121 Kermit, Fort Worth 16
Mrs. Cleatrice Bounds (8)	3917 Micki Lynn, Fort Worth 7
Hugo B. Brandt (420)	3108 Avenue N, Fort Worth 5
Mrs. Elizabeth Brown (756)	929 E. Gambrell, Fort Worth 15
Jess Burleson (673)	2011 Lipscomb St., Fort Worth 10
Mrs. Martha Corbitt (702)	4007 Lafayette Avenue, Fort Worth 7
Mrs. Gerry Cozby (982)	5125 Jennings Dr., Fort Worth 18
Mrs. Vivian Crouch (420)	4721 Tarrant Rd., Fort Worth
Mrs. Laura Dingmore (820)	1120 Cleckler, Fort Worth 11
Mrs. Polly Dugger (624)	1120 Vicki Lane, Fort Worth
Don E. Flowers (1053)	629 Easley Street, Fort Worth 8
William T. Gamblin (8)	4421 El Campo, Fort Worth
Mrs. Mary Lou Gardner (681)	2401 Lowriemore Lane, Fort Worth 5
J. D. Gillispie (684)	2926 Haltom Rd., Fort Worth 17
James E. Gist (420)	1725 Azteca Dr., Fort Worth
Mrs. Maurine Good (8)	800 West Mason Street, Fort Worth 10
John J. Gutkowski (982)	3404 Ruth Road, Fort Worth 18
Mrs. Ruth Jones (1040)	4324 Cummings Drive East, Fort Worth
Mrs. Theda Jones (1028)	4413 Byrd Drive, Fort Worth 14
Mrs. Billie Kelley (820)	4201 No. Haltom Rd., Fort Worth 17
Mrs. Johnnie Kimsey (684)	511 Frontier Street, Fort Worth 14
James E. Newark (8)	2405 Sanguinet, Fort Worth 7
A. Q. Longguth (681)	3219 McLean St., Fort Worth 8
Ralph Loyd (9)	1315 N. Riverside Drive, Fort Worth 11
Mrs. Inez Matthews (684)	2305 Yucca Ave., Fort Worth
Mrs. Jimmie McLeod (617)	3112 Forest, Fort Worth
Mrs. Bernice Morris (9)	2308 Mistletoe Blvd, Fort Worth
Mrs. Johnnie F. Moss (681)	2009 Hillcrest, Fort Worth 7
Mrs. Floy Parish (834)	2804 Yucca, Fort Worth 11
Mrs. Ardie Mae Payne (999)	4217 Hampshire Blvd., Fort Worth 8
Mrs. Earnesteen Porter (835)	1804 Ems Road, Fort Worth
Mrs. Doris Price (756)	3220 Lubbock Street, Fort Worth
Mrs. Wilna Prince (684)	2216 Grace Street, Fort Worth 11
Dr. Robt. F. Rice (999)	3901 S. Expressway, Fort Worth 10
Mrs. Julia Rich (624)	3100 Pioneer St., Fort Worth 19
George W. Scott (8)	2929 Sixth Ave., Fort Worth 10
J. R. (Jim Bob) Scott (999)	4609 Glacier St., Fort Worth
Mrs. Nina Shepelwich (684)	2105 North Houston, Fort Worth
J. Perry Smithwick (684)	1616 Denver, Fort Worth
Mrs. Dollie L. Stephens (982)	3508 Bewley, Fort Worth
J. R. Sullivan (1028)	612 Frontier, Fort Worth 14
Mrs. Effie Teague (9)	2116 Carleton, Fort Worth
Mrs. Maybelle Tomme (673)	3144 Travis, Fort Worth
Mrs. Ida Thomas (982)	3000 Field St., Fort Worth 17
Mrs. Mary Anna Trout (1053)	301 North Roe Street, Fort Worth
Joe H. Truly (681)	3770 Wayside, Fort Worth
Mrs. Beatrice Ulmer (617)	2841 Haynie, Fort Worth 12
Mrs. Lola Wallace (702)	Route 13, Box 322, Fort Worth
B. K. Wilkerson (681)	909 West Beddell St., Fort Worth 16
Mrs. Freddie Willett (420)	2721 Ave. C, Fort Worth 5
Mrs. Byrd Williams (999)	2517 May St., Fort Worth
Mrs. Lydia Nell Wilson (834)	2509 Honeysuckle, Fort Worth 11
Jerry Wilson (9)	2021 Watauga Ct., West, Fort Worth
Mrs. Winnie P. Wright (702)	4004 Lisbon, Fort Worth 7

SCHOOL FOR DEPUTIES

A conference was held with the five District Deputy Grand Matrons July 1-4, 1960, at the Hotel Texas in Fort Worth, Texas. This time was devoted to a detailed study of the Ritual and Constitution and Laws of the Order. The interest and enthusiasm exhibited in planning for the Eastern Star Schools could never be surpassed. Later I met with the Deputies of each District in a one day school of study, practice and preparation of the year's plans. Particular recognition is made of the efforts of each District Deputy Grand Matron for the profitable and well-planned day.

In compliance with our law, a School for Deputies was held on Friday morning, November 4, 1960, at 9:00 A. M. in the Sheraton-Dallas Hotel, Dallas, Texas. All of the Grand Examiners, the District Deputy Grand Matrons and the Deputy Grand Matrons were in attendance. The legislation adopted at the Seventy-eighth Session of the Grand Chapter was noted, and the supplies were distributed. We were privileged to have the Worthy Grand Patron, the Grand Secretary, several Past Grand Matrons and Past Grand Patrons and many of the Grand Officers present which inspired us to accept our CHALLENGE of service.

The following instructions were given:

INSTRUCTIONS TO THE GRAND EXAMINER

Give us the courage to accept with joy
The tasks that will be ours each day.
The big things—the simple things
That challenge us along the way.

My anticipation of our association during this year of service together is great. I welcome you as a School Officer and invite you to be present at any and all of the schools held in the State.

Having served in the same capacity for six years in District Three, I shall ever be mindful of your tasks and responsibilities. You are the LINK in the GOLDEN CHAIN of Service that more closely touches the membership, and yours is the opportunity to present more forcibly the CHALLENGE for greater interest and more comprehensive conformity to our Ritual and Constitution and Laws.

The reports required from you and the duties expected of you are carefully set out in the Constitution on Page 25 and Code of Laws on Pages 57, 58 and 59. Please remember to be prompt in forwarding your report to the Associate Grand Matron. The report is most important to her, and she will refer to it often in her planning. It is good when standard letter size paper is used in compiling the report, and fastening the pages together with staples or brads makes it more convenient.

Your financial report must balance, and your annual report MUST be in the office of the Grand Secretary prior to August 30th.

Make your questions for examinations clear and concise. In wording the questions, use the same phraseology of the Questions on the Ritual and Constitution and Laws, compiled in 1959 (available in the Grand Secretary's office at 20c per copy). In your questions stress the importance of the work relating to ceremonies and the business of the Subordinate Chapters in relation to the requirements of Grand Chapter.

The Deputies have been instructed to assist in securing those who will help you in the Examining Room. If you desire this assistance, kindly contact the Deputy Grand Matron in each Section prior to the School, requesting the names of the persons who will serve as helpers. Remind the Deputy that all assistants MUST have an "A" Certificate of Proficiency in our work

to be eligible to serve, and furnish her with any other qualifications you may require. Do not use Line Officers in the Subordinate Chapters as helpers since they will find the instructions in the School beneficial. Select a sufficient number of helpers so that it will not be necessary for you to give examinations or write certificates (unless absolutely necessary) so that you may be free to supervise the Examining Room. Plan to use your helpers only part of the day, thus giving each one an opportunity to attend some of the School. Conduct a QUIET Examining Room; for only by so doing, may the maximum efficiency be attained. You will find it most helpful if you will sign all certificates before you leave on schedule. Procure excellent writers. This is one of the most important phases of your work toward lending the helpful and necessary assistance in compiling your report at the end of the School schedule.

Registration will begin at 8:30 A. M., and the School will be called to order at 9:00 A. M. It is my desire that you be seated with the other School Officers in the East prior to 9:00 A. M., and remain until you have completed your remarks, necessary instructions and the Drill on the Secret Work. When you retire to the Examining Room with your helpers, it will not be necessary for you to read the names of them since they will have been previously advised.

I have arranged that the Deputy appoint a Page for you during the School. I feel that this service will be invaluable. The Deputy will see that you are notified shortly before the School closes at noon, and she will serve as your Hostess and provide transportation for you throughout the School.

I want you to enjoy the same courtesies extended the other School Officers; therefore, I suggest that you open and close the Examining Room to coincide with the School hours. (This does not apply when you find it necessary to open the Examining Room on the day prior to the day of the School, as will be the case in the city Schools.) However, since it is your duty to conduct and supervise the Examining Room, you will determine the time of opening and closing, the selection of a trustworthy person to leave in charge of the Examining Room when you are not present and make the necessary arrangements for examinations of persons who cannot come except during the noon hour or in the evening.

Before the School closes at 4:00 P. M. you will give a report on the number of Certificates issued, together with any remarks of appreciation and remain in the School during the Special Courtesies. (It is a lovely gesture on your part to express your gratitude, which is so profoundly heartfelt, by asking all of your assistants to stand for a vote of thanks during your remarks of appreciation.)

Please plan to open the Examining Room at 7:30 P. M. preceding the Fraternal Visit in the evening. You will add the number of certificates issued during the evening to the number already reported during the School and send the accumulative number to the Secretary of the Fraternal Visit for reading under the Good of the Order.

I shall not forget that you were elected by Grand Chapter and remember that the Constitution and Laws only allow me supervision over your Board. I trust that my interest in you and my appreciation of your efforts will convey my willingness to assist you in any way possible to lessen your tasks. Remember that,

"It is not mighty deeds achieved that make life sweet,
but just the little acts of kindness to those we meet."

Sincerely and fraternally,

AGNES LEE HOWARD
Worthy Grand Matron

INSTRUCTIONS TO THE DISTRICT DEPUTY GRAND MATRONS

“Look to God for everything . . . You need upon this earth . . . Your shelter, food and clothing and . . . Whatever you are worth . . . Of course you have to go to work . . . And do your certain share . . . And you must recognize your God . . . And tell Him that you care . . . But on the other hand you know . . . No matter what you do . . . You must depend upon your God . . . To help to see you through . . . Because no matter how you try . . . You cannot ever be . . . The least bit stronger than the strength . . . Your God has given thee . . . And that is why you must look to God . . . For everything you need . . . Including INSPIRATION for . . . Your every word and deed.”

In the acceptance of this important assignment as District Deputy Grand Matron you will find that with rare privileges come great responsibilities. It will be your privilege to supervise ten valuable Officers of Grand Chapter—the Deputy Grand Matrons of your District. It will be your responsibility to counsel with them and guide them in presenting the work of the Order and the program for the year to the Chapters. Their proficiency will be enhanced in a great measure by your zeal and enthusiasm. Read well and study carefully the “Instructions to the Deputy Grand Matrons”—you will find them helpful to you.

CORRESPONDENCE

Upon your return from Grand Chapter, send a letter of greeting to the Chapters in your District and invite their cooperation. Again, at the close of your year's work write a letter of thanks and appreciation to them.

Your correspondence will constitute a great portion of your work. In this field of service you will find your knowledge of the work to be invaluable. Much of the correspondence will be from the Deputy Grand Matrons; and though it will prove time consuming, it will be the medium through which you may lend helpfulness and acquire lasting friendships.

Answer ALL correspondence PROMPTLY, keeping a carbon copy of each letter pertaining to the work for your files. Let your letters reflect your interest and genuine concern for the problems of others. When answering any question regarding the work, list the exact page in the Ritual and/or the Article, Section and Paragraph and page in the Constitution and Laws for your authority, and NEVER give an opinion when the law is silent. If you are in doubt or do not know the answer to a question or problem, ask for time to check. It is the earnest desire of the Worthy Grand Matron to assist you when necessary, therefore feel free to refer any question or problem to her.

REPORTS

Forms are provided for all reports. Use typewriter if possible. Your MONTHLY Reports MUST reach the Worthy Grand Matron and the Associate Grand Matron by the 10th of each month. Mail the original copy of your report to the Associate Grand Matron. Check carefully the weight of the reports for sufficient postage which will insure PROMPT delivery. Read carefully the instructions set out on Page 79, Section 4 (4), Code of Laws for compiling your ANNUAL Report. This report is due on or before the 31st day of August.

FUNDS

Study carefully the instructions set out on Page 80, Section 5, Code of Laws, for procedure for handling FUNDS.

Soon after Grand Chapter you will receive the allotted appropriation to defray the expenses incurred in carrying on the work in your District, and such is intended for Official Capacity use ONLY. You will immediately forward the proper pro rata to each of the ten Deputy Grand Matrons under your supervision. Any unused portion of the appropriation made by the Grand Chapter shall be returned through the Grand Secretary's Office to the General Fund on or before AUGUST 31st. (Should any additional funds be needed for duties performed after the above date, a Supplemental Report must be filed.) You and the Deputy Grand Matrons will be allowed three (3) cents per mile for traveling on official business, except when riding with the Worthy Grand Matron in the Grand Chapter's car. Keep accurate accounts of your expenses and your financial report MUST balance.

The information and data gleaned by careful study of the records of last year included in your Deputy Book will prove invaluable.

SCHOOLS

Your participation in the Eastern Star Schools will be the "high light" of your service. Work very closely with the Deputy Grand Matrons as you execute your duties of arranging the School Schedules. Contact the Worthy Grand Patron and ascertain his wishes for including Institutions or/and Constitutions.

After the Worthy Grand Matron has approved your proposed Schedule, please furnish copies of same to the Grand Examiner of your District and each Line Grand Officer. Send a copy of the Schedule to the Grand Secretary before the 15th of the month preceding your schools so that such notice may be printed in the Official Bulletin.

It is necessary that the Grand Secretary know our exact whereabouts at all times; so before starting on the School Schedule in your District, both she and I MUST have a complete itinerary, giving the dates of arrival and departure, names and addresses of buildings where Schools and Visits will be held, names and addresses of places where the School Officers will stay (when possible, furnish telephone numbers).

In planning the Schedules, arrange accommodations for the Worthy Grand Matron, Grand Examiner, District Deputy Grand Matron and the Deputy Grand Matron. (The Deputy Grand Matron will assist you in making the necessary arrangements.) If it pleases the membership to invite us into their homes, we welcome the added opportunity afforded us for fraternal friendship and will appreciate their hospitality. When staying in Hotels or Motels, all reservations MUST be confirmed previous to entering the District, the Grand Chapter has appropriated money for the School Officers to pay their personal bills.

Unless absolutely necessary, do not plan night driving or long drives early in the morning. The extra days between schools and visits are for travel. Do not schedule more than four schools in one week. In observance of Wednesday night as "Church" night, do not plan any school or visit on same.

Please do not plan anything for me on Sunday that will conflict with the Church hour. This is the Lord's day; let us set it aside to worship Him. I would like to attend Church services whenever possible.

The Eastern Star School will be a closed meeting for instruction, study and demonstration of the work. As such, a CHARTER and QUORUM are NOT required. The School will be opened with one blow of the gavel and NOT in Ritualistic form. Schools will be in session from 9:00 A. M. to 12:00

Noon and from 2:00 P. M. to 4:00 P. M. All Grand Officers and Officers of Grand Chapter will be introduced during the Morning Session.

Our School programs have been planned for a full day of study of the Ritual and the Constitution and Laws. Our desire is to create active interest in the Order among its membership and to promote greater proficiency in our ceremonies and work by the officers of the Subordinate Chapters.

Our Constitution and Laws gives the District Deputy Grand Matron the privilege of presiding over and conducting the Schools in her District. It is my desire that you fulfill this prerogative. Prepare well by careful study. It was Edward C. Simmons who said, "The secret of successful teaching is to teach accurately, thoroughly and earnestly; this will impart interest to instructions, and awaken attention to them. All subjects are replete with interest, if teachers properly illustrate and impress their methods in a pleasing, earnest manner." The Deputy Grand Matrons will prove to be LINKS in our Golden Chain of Service. Use them and the Officers of the School for DEMONSTRATIONS.

You will keep a record of all Eastern Star Schools in a book supplied by the Grand Chapter through the Grand Secretary. This record shall comprise a concise account of the transaction of the schools and shall be forwarded to the Associate Grand Matron within thirty (30) days after the close of the last school in your District (Code of Laws, Page 79, Section 4 (5)).

The Grand Examiner is a vital and important participant in the Schools in your District. She should be shown every consideration. Acquaint her with all plans. When selecting a building for the Schools, keep her work in mind and its demands for adequate space and comfort.

The Worthy Grand Patron is a very busy person, and in all probability, we will not be privileged to have him attend every School and Visit. But when he is present, extend him every courtesy to show him that we are appreciative of his effort to attend.

When Line Grand Officers are present, invite them to share the East. Remember always that the presence of our Past Grand Matrons and Past Grand Patrons, through whose service in the past you and I are privileged to serve the Order now, lend much to our Schools, Visits and Meetings. REMEMBER, too, that their knowledge and wise counsel is always yours for the "asking."

FRATERNAL VISITS

It is my sincere desire to know the membership better. What a wonderful privilege would be mine to have the opportunity of having Fraternal fellowship with every Member of every Chapter in this Grand Jurisdiction. I realize this will not be possible; but through the avenue of the Joint Fraternal Meetings, some fulfillment of this desire may be realized. Schedule Fraternal Visits on the evening following the Eastern Star Schools. CHARTERS AND QUORUMS will be required for the Fraternal Visits. The program of visitation in your District will be your responsibility. Encourage the participation of all the Chapters in the Section. Remind the members and officers that it is their interest and enthusiasm that present the INSPIRATION and offer the CHALLENGE for the Grand Officers to give their best toward making a successful meeting.

CONCLUSION

May I wish for you every joy in your service, and may your reward be one of deep satisfaction—knowing that you have done your best.

"I wish I had some magic power
 To make your dreams come true,
 To promise in your sky—no clouds
 To mar the perfect view.

I'd like to promise that no pain
 Would dim your happiness,
 And say that each new thing you try
 Would find at once—success.

But in whatever comes your way
 And in just all you do—
 You have my love, my faith, my trust
 THIS—I can promise you!"

Sincerely and fraternally,

MRS. AGNES LEE HOWARD
 Worthy Grand Matron

INSTRUCTIONS TO THE DEPUTY GRAND MATRONS—1960-1961

"Service favors no conditions,
 Scorns a narrow-minded Creed,
 Lovingly fulfills its mission
 Be it work or be it deed."

CORRESPONDENCE

In your capacity of Deputy Grand Matron, much time and effort will be demanded for your correspondence. Reply to ALL correspondence PROMPTLY, using a typewriter when possible (otherwise use ink); and keeping a copy for your files. Your letters should reflect helpfulness, courtesy and dignity; they should be concise, clear and informative. Remember it is through this medium that you are LINKED to the membership in your Section and lasting impressions are made. Since the Ritual and Constitution and Laws are our textbooks, study them carefully. ALWAYS list the Page of each as your authority in answering questions, and do NOT give an opinion when the law is silent. Admit that you need time to check an answer if you are in doubt or do not know; because the harm is not in NOT KNOWING, the harm is in answering INCORRECTLY. Refer any question or problem to your District Deputy Grand Matron.

The stationery allotted to you is for your official correspondence ONLY, and is all that our printing appropriation has allowed. Postage is allowed for your official correspondence ONLY. Check all correspondence for weight and allow sufficient postage. Always place your return address on all mail. Ascertain the meeting date and correct name and address of the Secretary of each Chapter in your Section. (This information is listed in the Directory, copy of which is included in your Deputy Book.) Be careful to mail all communications in ample time to reach their destination on the day intended. Immediately following Grand Chapter you are to write each Chapter in your Section a letter of fraternal greeting, giving the name of the Worthy Grand Matron and District Deputy Grand Matron, bearing the salutation "Dear Sisters and Brothers." Name a designated date for making your Official Visit of Inspection and ask the Chapter's approval of it. Request that special effort be made by the Chapters to promote interest in the membership's attendance to receive your instructions.

FUNDS

Your District Deputy Grand Matron will mail a check for your expenses soon after Grand Chapter. An allowance of three (3) cents per mile for traveling when on Official business and not traveling with the Worthy Grand Matron in the Grand Chapter car is made by the Code of Laws, Pages 80 and 81. Plan your Official Inspections in your Section to avoid re-tracing the same territory for careful budgeting. It is not necessary that you make your Official Inspection at a stated meeting, and you will find that often a special meeting called for this purpose will minimize mileage expenses.

YOUR INTRODUCTIONS

On Page 131, Section 18 (2), Code of Laws, the proper method for your introduction at the time you make your Official Inspection Visit, is set out. On all other occasions you are introduced in your proper place with all other Grand Officers and Officers of Grand Chapter. Do not permit your Worthy Matron to introduce you in your own Chapter at each meeting. Accept this courtesy upon your return from Grand Chapter, when you make your Official Visit, once by the newly installed Worthy Matron in June, and only if other Grand Officers are visiting your Chapter or on special occasions when the Chapter honors you.

VISITATIONS AND CHAPTER INSPECTIONS

ONLY Deputy Grand Matrons make OFFICIAL Visits. A Deputy Grand Matron is required to make only one Official Inspection to a Chapter, unless directed to return by the Worthy Grand Matron or the District Deputy Grand Matron (Code of Laws, Page 80). At the Official Inspection Visit you will give instructions and make any necessary corrections. You are NOT on official business when visiting the Chapters at other times and should NOT call attention to any errors made unless you do so privately to the Worthy Matron.

After you have received acceptance of a date for your Official Inspection Visit, inform the Chapter in advance the hour of your arrival and departure and advise what books and records you will need for your inspection, together with whatever data you will require to complete your report on the Official Inspection of the Chapter. Since your visit is one of business rather than social, and because prolonged programs prove tiresome to the membership, request that degrees NOT be conferred or programs planned. After your visit, write an official expression of appreciation to the Chapter for every courtesy extended.

Study well the report of the previous Deputy Grand Matron, reflecting the existing condition of the Chapter before making your visit. (Such report is in your Deputy Book.) Prior to the meeting you will read the minutes of each meeting since the visit of the previous Deputy Grand Matron. Place the date and your signature after the last minutes. After inspecting the Treasurer's Cash Book, place the date and your signature after the last entry. Check carefully to see if reported "irregularities" existing the previous year have been corrected. Report any irregularities you may find and make mention of same to the Chapter. Check the supplies of the Secretary to see if they are sufficient for the needs of the Chapter. Examine the By-Laws of the Chapter. Should they fail to conform with our Constitution and Laws, call the variance to the attention of the Chapter and suggest that the Worthy Matron appoint a committee to amend the By-Laws.

It is not the duty of the Deputy Grand Matron to audit the Chapter books. She only ascertains that the Chapter records are being kept in proper order

on prescribed forms and that an audit of the books was made in accordance with the Constitution and Laws and the By-Laws of the Chapter.

You will bring your instructions under "Good of the Order." Study carefully the "Instructions for Subordinate Chapters" for 1960-1961 so that it will not be necessary for you to read your comments. After making introductory remarks, give a resume of the Worthy Grand Matron's theme "Challenges and Inspirations" and present your instructions. Project your own personality into the method of instructing and demonstrating to make your visit an interesting and informative one. By observance, determine the instructions and demonstrations needed by the Chapter. You will find that such needs will vary among the different Chapters. When a Chapter merits commendation, be sure to give it. Do not hesitate to offer constructive criticism for you are there to assist when possible. Keep in mind that while perfection in our work is much desired, it is not always possible. A kindly understanding of a Chapter situation may avoid discouragement. Be diplomatic and courteous. Make a Chapter feel, through your cooperative spirit, that it is your DUTY only to be helpful, never critical.

Discuss the Welfare work of our Order and present the Program for the year. Encourage the membership to participate in one of the purposes of our existence as an Order. Promote interest in the Official Bulletin. Suggest that the Worthy Matron appoint a Committee to increase subscription and the submitting of local Chapter items to be printed.

The Diagram of the Labyrinth as revised by the General Grand Chapter, September, 1955, is the last one printed. Two copies are furnished to each Chapter. These are for the use of the Worthy Patron, Associate Patron and Conductress and must always be in the care of one of these officers and kept under lock and key when not in use. If the Chapter does not have the latest revised copies, suggest that the Secretary obtain them immediately by returning the out-dated copies to the Grand Secretary with the necessary fee for exchange. Stress the importance of careful preservation of the Chapter's two copies, since there is no provision made for replacement. A letter to the Grand Secretary will determine whether or not each Chapter has purchased the two latest copies to which it is entitled.

BUILDINGS

A deep debt of gratitude and appreciation is due the Masonic Lodges for the many courtesies and the generosity extended the Eastern Star in the use of their sacred Lodge Rooms. It should be the constant desire of the membership of our Order to be worthy of this consideration and merit this trust ever striving in even greater measure to cooperate with the wishes, rules and regulations set out by that Grand Body in the use of their Masonic Lodge buildings. ALL Chapters are urged to cooperate with the Masonic Brothers in their observance of Public Schools Week. To ALL Chapters who meet in the Masonic Lodge Rooms, special attention is called to the two Saints John Days, December 27th and June 24th.

REPORTS

Read Page 80, Section 7 (2), Code of Laws. It is important that your report to the District Deputy Grand Matron be PROMPT and ACCURATE. Her report, which is based upon your report, must reach the Worthy Grand Matron by the 10th of each month. Use typewriter when possible (otherwise use ink) and be careful to allow sufficient postage.

Make two (2) copies of the "Monthly Report of the Deputy Grand Matron" on the FIRST day of each month, Mail ONE COPY to your District Deputy Grand Matron, retaining ONE COPY for your files. (A report is due on the first day of each month even though no activity is to be reported.)

Mail three (3) copies of "Report of Chapter Inspection" to the District Deputy Grand Matron.

Your ANNUAL REPORT IS DUE on August 1st. Any unused portion of your appropriation for expenses is attached to this report and mailed to your District Deputy Grand Matron.

EASTERN STAR SCHOOLS AND FRATERNAL VISITS

The District Deputy Grand Matron has charge of conducting the Schools. It is the duty of the Deputy Grand Matron to arrange and prepare for the School. The schedule, time and place for each School and Visit must be approved by the Worthy Grand Matron. Send all invitations for Schools and Visits to the District Deputy Grand Matron, together with all tentative planning for the approval of the Worthy Grand Matron. Keep in close contact with the District Deputy Grand Matron. Assist her in planning the School and Visit in your Section, since you are her co-worker in your Section. When your School program and plans are completed, send all details to your District Deputy Grand Matron, including the names of the Worthy Matron and Secretary of the Hostess Chapter, together with the address of the place where the School and Visit are to be held.

Budget the finances of the School carefully in order not to tax the Chapters. The School is for EVERY Chapter in the Section, and only by the participation of each will the School attain its highest goal. Each Chapter participating in the School and Fraternal Visit will share in the expense of same; therefore, an ITEMIZED STATEMENT OF EXPENSE must be furnished each participating Chapter as soon as possible. Such statement should accompany your official expression of appreciation to each Chapter following School and Visit.

Should the program activities of the Masonic Lodges prevent the use of their buildings for the School and/or Visit, perhaps the Public School, Recreational or Church buildings (if sufficient secrecy's is provided) will be available.

You are the Chairman of the School (if necessary you may, with the approval of the Worthy Matrons in your Section, appoint a Vice-Chairman). In a cooperative and harmonious spirit, work very closely with the Worthy Matrons. Call a meeting at a centrally located place for discussion and planning. If the Associate Matrons are participating (and I suggest that they do, since they will be of invaluable assistance, and the knowledge and experience will prove beneficial to them), they should be included in this meeting.

You will select the Registration Committee, naming a Chairman. It is suggested that you request the Junior Past Matrons to serve on this Committee. The Associate Matrons will compose the Invitation Committee. You will select the Chairman.

Study carefully the Ceremony for Eastern Star Schools. You are the hostess in your Section. You will call the School to Order and extend the Welcome (optional). Please remain in the School Room, except when your duties as hostess require you to be elsewhere.

The School Officers will not be required to wear their badges, since this is an Eastern Star School for instruction and not a Chapter meeting. A QUORUM or CHARTER is NOT necessary, and the SALUTATION SIGN will NOT be given on entering or leaving the Chapter Room.

Should the School or Visit fall on the Stated Meeting of a participating Chapter, the Worthy Grand Matron CANNOT give permission for the Chapter to miss its meeting. If all requirements are met, the meeting must be held.

Extend every courtesy to the Grand Examiner. Appoint a Page to attend to her personal needs during the day. Arrange a comfortable and adequate place for her to work and assist her in whatever manner she requests.

My preference is that Fraternal Visits, whenever possible, will be in the evening following the School in the day. There will be exceptions, of course, but whenever possible, plan accordingly to minimize expense to the Chapter. Our aim is to provide the Chapters in each Section with the School and a Fraternal Visit (joint or otherwise) with careful budgeting in order not to tax any Chapter. ONLY the Worthy Grand Matron makes Fraternal Visits.

Encourage interest in the welfare program.

CONCLUSION

May you, as a LINK in the GOLDEN CHAIN of Service, find the INSPIRATION to accept the CHALLENGES presented each day as you represent the Worthy Grand Matron of Texas with the knowledge that

“Words don’t come just right away
When I have something real to say,
For words somehow don’t seem a part
Of things I feel within my heart.

For when I think of each of you
Something warm just thrills me through
Something that I can’t express
My faith, my love, my thankfulness.”

Sincerely and fraternally,

AGNES LEE HOWARD
Worthy Grand Matron

EASTERN STAR SCHOOLS

I count the privilege that was afforded me in close association with the membership the most valuable asset acquired this year as I traveled the “inspirational pathway” of service.

The enthusiastic reception of the presentation of the work of our Order, and the sincere desire to have a greater knowledge of it, presented a real CHALLENGE to the School Officers.

I have no words to adequately commend the Deputy Grand Matrons for their efforts in preparing for the Eastern Star Schools. The exhibited spirit of cooperation and fraternal love was in evidence on every occasion. To each I say,

Your friendship through this year has been
A priceless thing of joy to me;
A golden chain that time has forged,
Each link a joyous memory.

The cheerfulness and keen sense of humor of the Grand Examiners and District Deputy Grand Matrons, who were my companions, caused my travels to be joyful experiences. Their thoughtful expressions of esteem and friendship are golden links in my golden chain of memory, and

Though time may change so many things,
The happiness that friendship brings
Is never changed, and thoughts of you
Are memories old, yet ever new,
For treasured deep within my heart
Are those in which you’ve had a part.

EASTERN STAR SCHOOLS

District No. 1	District No. 2	District No. 3
Jan. 31—Henderson	Feb. 28—Seymour	April 1—Mineral Wells
Feb. 2—Pittsburg	Mar. 2—Paducah	3—Comanche
4—Malakoff	4—Amarillo	4—Goldthwaite
7—Mineola	11—Abilene	6—Evant
11—Duncanville	14—Big Spring	8—Temple
14—Jacksonville	16—Kermit	15—Ranger
16—Greenville	18—El Paso	18—Graham
18—McKinney	21—Floydada	20—Cleburne
23—Denton	23—Shamrock	22—Waco
25—Dallas	25—Lubbock	29—Fort Worth
District No. 4		District No. 5
Jan. 3—Woodville		Nov. 8—Uvalde
5—Conroe		10—Pearsall
9—LaGrange		12—San Antonio
12—Eagle Lake		15—Edinburg
14—Bryan		17—Kenedy
17—Tenaha		19—Corpus Christi
19—Pasadena		26—Austin
21—Groves		Dec. 1—Kerrville
24—Texas City		3—San Angelo
28—Houston		5—McCamey

FRATERNAL VISITS

High moments of happiness and joy
 All garnered from the year that's past
 Fraternal love and friendship
 That all through my life shall last.

The privilege of visiting the Chapters this year and being the recipient of the esteem for the high office I was honored to serve, the hospitality and fraternal love of the membership, the generosity in kindness and material remembrances, the memory of the beauty and planning of the many occasions—all fill my heart with an indescribable emotion of gratitude.

Each time the Worthy Grand Patron and his grand wife, Ione, were with us, their presence added much to the occasion for me personally. Their wonderful spirit of cooperation and harmony endeared them to the membership.

Albany Chapter No. 733

I know that the more than seven hundred and fifty other Chapters in our Grand Jurisdiction will forgive my personal reference to the Fraternal Visit—my first, made to my own Chapter, Albany No. 733, on November 5, 1960, at which time the Worthy Grand Patron shared honors. Though the days have swiftly passed into weeks and months since that time, the memory of the occasion lingers as vividly as if it were only yesterday. How truly mindful I am of the words of Colton who said, "No metaphysician ever felt the deficiency of language so much as the grateful."

And so I feel I owe you each
 An everlasting debt,
 And you may always rest assured
 I never shall forget.

Robert Lee Chapter No. 187

One of the memorable experiences of the year was when Robert Lee Chapter No. 187 paid tribute to their most distinguished member, the Worthy Grand Patron, naming the Worthy Grand Matron as an Honor Guest on December 17, 1960. The passing of time shall not dim the memories of your thoughtfulness to me on this occasion and others in the years past. My life has been enriched by your acceptance of me as a friend.

“The very finest things on earth
Aren't found just anywhere—
We realize how much they're worth
Because they are so rare,
And so it is with loyal friends—
The real ones are so few
It means the world and all to me
To have dear friends like you.”

FRATERNAL VISITS

- | | | | |
|----------|---------------------------|----------|--------------------------|
| 11- 5-60 | Albany No. 733 | | Raymondville No. 748 |
| 11- 8-60 | Eagle Pass No. 250 | | Rio Grande City No. 843 |
| | Hondo No. 404 | | Rio Hondo No. 815 |
| | Sabinal No. 407 | | San Benito No. 565 |
| | Sarah No. 353 | | San Juan No. 726 |
| | Uvalde No. 297 | | Weslaco No. 772 |
| 11-10-60 | Cotulla No. 1004 | 11-17-60 | Beeville No. 422 |
| | Devine No. 43 | | Gonzales No. 403 |
| | Lytle No. 335 | | Helena No. 289 |
| | Pearsall No. 278 | | Kenedy No. 36 |
| | Pleasanton No. 133 | | Nixon No. 339 |
| | Tilden No. 919 | | Port Lavaca No. 373 |
| 11-12-60 | Adah No. 49 | | Runge No. 106 |
| | Alamo No. 665 | | Stockdale No. 69 |
| | Alamo Heights No. 734 | | Yoakum No. 282 |
| | Army No. 664 | | Yorktown No. 945 |
| | Bethany No. 912 | 11-18-60 | Independence No. 1044 |
| | Bexar No. 616 | 11-19-60 | Alice No. 61 |
| | Floresville No. 271 | | Aransas Pass No. 162 |
| | Harlandale No. 750 | | Bishop No. 452 |
| | Logos No. 998 | | Corpus Christi No. 354 |
| | Prospect Hill No. 817 | | Falfurrias No. 146 |
| | Radiant No. 636 | | Freer No. 848 |
| | San Antonio No. 3 | | Ingleside No. 1037 |
| | Somerset No. 730 | | Kingsville No. 325 |
| | South San Antonio No. 691 | | Laredo No. 86 |
| | Star No. 782 | | Oso No. 868 |
| | Texas No. 35 | | Robstown No. 540 |
| | Wimodausis No. 141 | | Rockport No. 479 |
| 11-15-60 | Donna No. 644 | | Sinton No. 515 |
| | Edcouch No. 859 | | Taft No. 218 |
| | Edinburg No. 473 | | Woodsboro No. 678 |
| | Harlingen No. 641 | 11-23-60 | Midland No. 253 |
| | Hope No. 124 | | Norman Read No. 1010 |
| | La Feria No. 732 | | |
| | McAllen No. 14 | 11-26-60 | Austin No. 304 |
| | Mercedes No. 629 | | Buda No. 453 |
| | Mission No. 527 | | Capitol No. 803 |
| | Pharr No. 800 | | Creedmore No. 607 |
| | | | Dripping Springs No. 860 |

	Lockhart No. 210	1- 9-61	Brenham No. 144
	Luling No. 155		Caldwell No. 976
	Martha No. 883		Elgin No. 241
	New Braunsfel No. 771		Flatonia No. 813
	San Marcos No. 276		Giddings No. 350
	Schertz No. 911		La Grange No. 484
	Seguin No. 555		Lexington No. 996
	Travis No. 472		Smithville No. 39
12- 1-60	Bandera No. 643		Somerville No. 245
	Blanco No. 934	1-12-61	Bay City No. 380
	Boerne No. 250		Columbus No. 324
	Center Point No. 463		Eagle Lake No. 483
	Fredericksburg No. 113		Edna No. 692
	Johnson City No. 376		El Campo No. 535
	Junction No. 497		Granado No. 957
	Kerrville No. 24		Rosenberg No. 429
	Leakey No. 18		Wharton No. 389
	London No. 449	1-14-61	Buffalo No. 157
	Medina No. 988		Calvert No. 563
12- 3-60	Ballinger No. 266		Cameron No. 553
	Brady No. 167		Centerville No. 1002
	Bront No. 1048		Franklin No. 311
	Christoval No. 761		Hearne No. 722
	Concho No. 826		Madisonville No. 193
	Eden No. 387		Normangee No. 87
	Mertzon No. 251		North Zulch No. 531
	Norton No. 28	1-17-61	Broaddus No. 889
	Paint Rock No. 391		Center No. 348
	Robert Lee No. 187		Garrison No. 192
	San Angelo No. 10		Joaquin No. 903
12- 5-60	Big Lake No. 752		John Gillespie No. 257
	Clara Mills No. 1032		Lufkin No. 382
	Eldorado No. 140		Nacogdoches No. 428
	Fort McKavitt No. 783		Tenaha No. 185
	McCamey No. 818		Timpson No. 396
	Ozona No. 287	1-19-61	Cedar Bayou No. 11
	Rankin No. 176		Channelview No. 954
	Sonora No. 575		Cleveland No. 465
	Summerland No. 322		Crosby No. 261
12-12-60	Moran No. 691		Dayton No. 233
12-17-60	Robert Lee No. 187		Deer Park No. 1063
1- 3-61	Grapeland No. 120		Galena Park No. 884
	Groveton No. 1035		Goose Creek No. 798
	Huntsville No. 240		Hull No. 737
	Livingston No. 723		Humble No. 415
	Shepherd No. 1003		La Porte No. 683
	Trinity No. 186		Liberty No. 634
	Woodville No. 462		Pasadena No. 711
1- 5-61	Bellville No. 611	1-20-61	Beaumont No. 71
	Conroe No. 710		South Park No. 1056
	Hempstead No. 510		Wisteria No. 823
	Mary Martha No. 981	1-21-61	Anahuac No. 649
	Montgomery No. 228		Beaumont No. 71
	Navasota No. 309		Bridge City No. 1038
	Sealy No. 285		Buna No. 968
	Tomball No. 838		Groves No. 953
	Waller No. 1047		Jasper No. 291
1- 7-61	Willis No. 1017		Kerbyville No. 263
	Lufkin No. 382		Kountz No. 724

	Lake Side No. 1054		Longview No. 610
	Orange No. 214		Marshall No. 356
	Port Arthur No. 262		Overton No. 830
	Port Neches No. 677		Pine Hill No. 675
	Silsbee No. 298		Starlight No. 1016
	Sour Lake No. 75	2- 2-61	Atlanta No. 151
	South Park No. 1056		Avinger No. 478
	Spurger No. 315		Borden No. 211
	Vidor No. 914		Clarksville No. 662
	Warren No. 638		Dangerfield No. 906
	Wisteria No. 823		Hooks No. 1031
1-24-61	Alvin No. 15		Hughes Springs No. 349
	Angleton No. 54		Linden No. 576
	Brazoria No. 74		Maud No. 879
	Clute City No. 1011		Mt. Pleasant No. 305
	Dickinson No. 1024		Naples No. 907
	Galveston No. 716		New Boston No. 700
	Lake Jackson No. 1009		Omaha No. 997
	La Marque No. 979		Pittsburg No. 381
	League City No. 621	2- 4-61	Talco No. 846
	Mizpah No. 2		Corsicana No. 118
	Pearland No. 1065		Dawson No. 1046
	Sweeny No. 873		Frost No. 965
	Texas City No. 626		Malakoff No. 1012
	Velasco No. 220		Palestine No. 395
	West Columbia No. 705		Richland No. 392
1-28-61	Andral Vann No. 741	2- 7-61	Tenn. Colony No. 102
	Bellaire No. 1021		Ashland No. 961
	Bethlehem No. 728		Big Sandy No. 865
	Bluebell No. 856		Canton No. 667
	East Houston No. 955		Edgewood No. 904
	Fairbanks No. 1041		Gilmer No. 355
	Frank W. Lynn No. 1015		Gladewater No. 831
	Garden Oaks No. 987		Grand Saline No. 290
	Houston No. 385		Hawkins No. 908
	Houston Heights No. 258		Mineola No. 454
	Magnolia No. 706		Ore City No. 1033
	Melrose No. 920		Quitman No. 695
	Memorial No. 958		Van No. 840
	Mount Houston No. 1034		Wills Point No. 360
	Norma D. Allen No. 1050	2- 9-61	Winnsboro No. 961
	North Shore No. 1058		Overton No. 830
	Northside No. 651	2-11-61	Bardwell No. 560
	Park Place No. 731		Duncanville No. 1014
	Ransford No. 133		Farmers Branch No. 687
	Rosewyn No. 927		Ferris No. 508
	Rothwell No. 669		Forney No. 557
	South Houston No. 915		Garland No. 156
	Spring Branch No. 984		Grand Prairie No. 219
	Sunshine No. 399		Heath No. 781
	West University No. 933		Irving No. 777
	Woodland No. 696		Italy U.D.
1-31-61	Arp No. 844		Kaufman No. 866
	Aurora No. 799		Lancaster No. 943
	Camellia No. 994		Mesquite No. 887
	Carthage No. 744		Midlothian No. 234
	Henderson No. 597		Nash No. 320
	Jefferson No. 627		R. A. Terrell No. 194
	Kilgore No. 630		Richardson No. 921

- Rockwall No. 858
 Seagoville No. 697
 Waxahachie No. 599
 Winnie No. 160
 2-13-61 Rose Garden No. 975
 2-14-61 Alto No. 496
 Athens No. 177
 Bullard No. 972
 Jacksonville No. 377
 Lindale No. 864
 Mt. Sylvan No. 595
 Rose Garden No. 975
 Rusk No. 79
 Troup No. 421
 Tyler No. 112
 2-16-61 Caddo Mills No. 82
 Commerce No. 208
 Greenville No. 189
 Lone Oak No. 853
 Mt. Vernon No. 956
 Paris No. 5
 Royce City No. 642
 Sulphur Bluff No. 246
 Sulphur Springs No. 718
 2-17-61 Lancaster No. 943
 2-18-61 Carpenters No. 183
 Celina No. 857
 Bonham No. 852
 Farmersville No. 940
 Frisco No. 93
 Gate City No. 77
 Honey Grove No. 901
 McKinney No. 518
 Plano No. 703
 Whitesboro No. 708
 Wylie No. 977
 2-23-61 Alvord No. 946
 Bell Moon No. 90
 Bowie No. 16
 Boyd No. 897
 Bridgeport No. 346
 Chico No. 433
 Decatur No. 543
 Denton No. 259
 Greenwood No. 1060
 Lewisville No. 935
 Nocona No. 62
 Pilot Point No. 1025
 Sanger No. 1027
 Saint Jo No. 17
 Spanish Fort No. 284
 2-25-61 A. C. Garrett No. 774
 Areme No. 736
 Azalea No. 881
 Bluebonnet No. 717
 Cockrell Hill No. 971
 Dal-Cliff No. 574
 Dallas No. 1
 Delta No. 824
 East Dallas No. 715
 Edwin J. Kiest No. 959
 Electa No. 872
 Fidelity No. 383
 Flora No. 794
 Fruitdale No. 1055
 Highland Park No. 1029
 Hillcrest No. 1000
 James Ladd Burgess No. 983
 Love Field No. 875
 Loyal No. 648
 Lucinda Conner No. 1006
 Mike Thomas No. 951
 Mt. Auburn No. 755
 Oak Cliff No. 303
 Southern Star No. 707
 Vickery No. 1039
 Vienna Buckner No. 888
 2-28-61 Archer City No. 917
 Burkburnett No. 655
 Crowell No. 916
 Electra No. 539
 Faith No. 713
 Holliday No. 851
 J. A. Kemp No. 970
 Petrolia No. 84
 Seymour No. 488
 Vernon No. 424
 Wichita Falls No. 237
 3- 2-61 Clarendon No. 6
 Estelline No. 235
 Matador No. 66
 Memphis No. 351
 Paducah No. 506
 Quitaque No. 878
 Roaring Springs No. 950
 Spur No. 164
 Turkey No. 569
 Wellington No. 238
 3- 4-61 Amarillo No. 787
 Bonita No. 184
 Claude No. 104
 Dumas No. 653
 Groom No. 861
 McLean No. 239
 Panhandle No. 760
 Skellytown U.D.
 Stratford No. 960
 Sunray No. 869
 Tascosa No. 1052
 Texline No. 640
 White Deer No. 802
 3- 7-61 Goldsmith No. 854
 3-11-61 Abilene No. 30
 Anson No. 867
 Blackwell No. 786
 Colorado No. 58
 Dunn No. 358
 Hamlin No. 460

	Haskell No. 892		Miami No. 98
	Knox City No. 119		Mobeetie No. 554
	Mamie D. Crane No. 1018		Pampa No. 65
	Merkel No. 212		Perryton No. 161
	Queen Esther No. 833		Shamrock No. 384
	River Oaks No. 1013		Spearman No. 721
	Rotan No. 52		Stinnett No. 347
	Stamford No. 269		Wheeler No. 942
	Sweetwater No. 352	3-25-61	Abernathy No. 877
3-14-61	Andrews No. 849		Anton No. 936
	Big Spring No. 67		Brownfield No. 785
	Coahoma No. 499		Crosbyton No. 891
	Crane No. 816		Denver City No. 863
	Friendship No. 1008		Freedom No. 898
	Garden City No. 143		Idalou No. 890
	Lamesa No. 363		Levelland No. 797
	Laura B. Hart No. 1019		Littlefield No. 742
	Midland No. 253		Lorenzo No. 680
	Norman Read No. 1010		Lubbock No. 76
	Odessa No. 447		Morton No. 841
	Seagraves No. 829		O'Donnell No. 725
	Seminole No. 855		Plains No. 862
	Snyder No. 450		Post No. 206
	Stanton No. 409		Ralls No. 169
3-16-61	Barstow No. 822		Ropesville No. 880
	Imperial No. 882		Slaton No. 585
	Kermit No. 845		Southland No. 779
	Monahans No. 561		Sudan No. 806
	Pecos No. 81		Sundown No. 926
	Wink No. 37		Tahoka No. 743
3-18-61	Dell City No. 1057		Truth No. 941
	El Paso No. 4	4- 1-61	Brock No. 274
	Fabens No. 764		Gordon No. 738
	Ft. Hancock No. 992		Graford No. 905
	Harmony No. 244		Granbury No. 530
	Ocotillo No. 837		Millsap No. 1042
	Pleiades No. 620		Prudence No. 44
	Rob Morris No. 759		Springtown No. 498
	Rose Croix No. 701		Stephenville No. 801
	Woodbine No. 738		Weatherford No. 21
	Ysleta No. 991	4- 3-61	Bangs No. 467
3-21-61	Bovina No. 839		Blanket No. 918
	Canyon City No. 105		Brownwood No. 116
	Dimmitt No. 819		Coleman No. 360
	Earth No. 870		Comanche No. 310
	Floydada No. 31		Indian Creek No. 255
	Friona No. 990		Santa Anna No. 247
	Happy No. 562	4- 4-61	Goldthwaite No. 909
	Hereford No. 312		Lampasas No. 295
	Lemond No. 38		Llano No. 216
	Muleshoe No. 792		Lometa No. 871
	Olton No. 847		Marble Falls No. 435
	Petersburg No. 1001		San Saba No. 191
	Plainview No. 37		Star Mountain No. 966
	Silverton No. 900	4- 6-61	Evant No. 962
3-23-61	Abode Walls No. 1059		Gatesville No. 1005
	Borger No. 811		Hamilton No. 215
	Canadian No. 227		Hico No. 419
	Darrouzett No. 790		Iredell No. 850

	Regina No. 283	Groesbeck No. 810
4- 8-61	Belton No. 589	Marlin No. 286
	Florence No. 440	Mart No. 109
	Hadassah No. 188	McGregor No. 427
	Killeen No. 490	McLennon No. 639
	Taylor No. 578	Mexia No. 57
	Temple No. 153	Prairie Hill No. 159
	Troy No. 72	Rose No. 268
	Vashti No. 32	Thornton No. 46
4-15-61	Albany No. 733	Waco No. 7
	Callahan No. 242	Walter Baldwin No. 929
	Cisco No. 461	West No. 203
	Clyde No. 308	4-29-61 Arlington No. 249
	DeLeon No. 693	Arlington Heights No. 702
	Desdemona No. 512	Azle No. 899
	Dublin No. 910	Castleberry No. 1028
	Eastland No. 280	Crescent No. 820
	Moran No. 591	Everman No. 624
	Ranger No. 275	Fort Worth No. 681
	Rising Star No. 277	Grapevine No. 326
	Strawn No. 361	Haltom City No. 982
4-18-61	Breckenridge No. 659	Handley No. 617
	Bryson No. 1022	Hurst No. 1061
	Eliasville No. 698	Keystone No. 9
	Graham No. 668	Lotus No. 385
	Jacksboro No. 390	Mansfield No. 876
	Loving No. 985	Morningside No. 756
	Olney No. 321	North Fort Worth No. 684
	Throckmorton No. 500	Polytechnic No. 420
4-20-61	Alvarado No. 656	Richland Hills No. 10
	Burleson No. 431	Ridglea No. 999
	Covington No. 1007	Riverside No. 834
	Glen Rose No. 171	Southside No. 673
	Godley No. 922	Tarrant No. 8
	Grandview No. 828	White Settlement No. 1053
	Hillsboro No. 769	5- 1-61 Grand Prairie No. 219
	Itasca No. 70	5- 2-61 Woodson No. 679
	Joshua No. 131	5- 9-61 Callahan No. 242
	Rio Vista No. 343	5-10-61 Odessa No. 447
	Ruth No. 20	Friendship No. 1008
	Venus No. 923	5-22-61 Edwin J. Kiest No. 959
	Whitney No. 931	5-23-61 Abilene No. 30
4-22-61	Bellmead No. 980	5-30-61 Anson No. 867
	Centennial No. 842	6- 6-61 Haskell No. 892
	Coolidge No. 1020	7-14-61 Brownwood No. 116
	E. C. Cannon No. 825	

CHAPTERS CONSTITUTED

Charters were granted to five Chapters at the Seventy-eighth Session of Grand Chapter held in Dallas, Texas, in November, 1960. At the planning conference of the District Deputy Grand Matrons held prior to Grand Chapter, we were privileged to have the Worthy Grand Patron and his wife, Sister Ione, present. In working out our plans, it was arranged so that I was permitted to be present at every Constituting Ceremony. It was my pleasure to hold the election and install the first corps of officers of each of the following Chapters:

Hurst No. 1061
Eustace No. 1062
Deer Park No. 1063

Top O' Texas No. 1064
Pearland No. 1065

Chapters, like jewels, grow dearer with years;
 We value their worth beyond measure,
 Time but strengthens and tightens each link
 In the Fraternal gold chain that we treasure.

CHAPTERS INSTITUTED

During the year the Worthy Grand Patron granted Dispensations for nine new Chapters. I considered it a signal honor to be present at every Instituting Ceremony where the Worthy Grand Patron presided. I shall always be grateful for the afforded opportunity of giving the Obligation and bringing Fraternal greetings to the following new Chapters:

Colmesneil U.D.	Hubbard U.D.
Copperas Cove U.D.	Love U.D.
Cora Posey U.D.	Port Acres U.D.
Floyd Easterling U.D.	Skellytown U.D.

SPECIAL DISPENSATIONS WITHOUT FEE

To all Chapters who jointly received the Worthy Grand Matron for a Fraternal Visit and to Chapters for Change of Meeting Place to receive the Worthy Grand Matron for a Fraternal Visit, a Special Dispensation was granted without fee.

SPECIAL DISPENSATIONS WITH FEE

Change of Meeting Place for One Meeting Only

Dallas No. 1; Wiergate No. 749.

Change Meeting Place for Open Installation

Big Spring No. 67; Castleberry No. 1028; Daingerfield No. 906; Dell City No. 1057; Denton No. 259; Denver City No. 863; Eagle Lake No. 483; East Dallas No. 715; Eustace No. 1062; Everman No. 624; Fidelis No. 963; Friendship No. 1008; Grand Prairie No. 219; Houston No. 385; Killeen No. 490; Littlefield No. 742; McCamey No. 818; Miles No. 672; Mt. Auburn No. 755; Pearland No. 1065; Ralls No. 169; Rankin No. 176; Regina No. 283; Ridglea No. 999; Robert Lee No. 187; Spring Branch No. 984; Vidor No. 914; Warren No. 638; Wimodausis No. 141; Woodland No. 696; Ysleta No. 991.

Open Installation After June 15, 1961

Eastland No. 280; Helena No. 289; Richland No. 392; Sweetwater No. 352; Willis No. 1017.

Electing a Worthy Matron

Sierra Blanca No. 154.

Electing a Worthy Matron, Associate Matron, Conductress and Associate Conductress

Eastland No. 280.

Electing a Worthy Patron

Cedar Bayou No. 11; Cotulla No. 1004; Douglassville No. 493; Florence No. 440; Idalou No. 890.

Electing an Associate Matron

Coolidge No. 1020; Faith No. 713; Harmony No. 244; Kermit No. 845; Littlefield No. 742; Monahans No. 561; San Juan No. 726.

Electing an Associate Matron and Associate Patron

Slaton No. 585.

Electing an Associate Patron

Galena Park No. 884; Goldthwaite No. 909; Hamlin No. 460; Imperial No. 882; Laredo No. 86; Lindale No. 864; Mamie D. Crane No. 1018; McLean No. 239; Stanton No. 409; Tyler No. 112; Waxahachie No. 599; Ysleta No. 991.

Electing a Secretary

Angleton No. 54; Brownfield No. 785; Cisco No. 461; Killeen No. 490; Lockney No. 437; Melvin No. 661; Sarah No. 353; Tenaha No. 185; Wylie No. 977.

Electing a Secretary and Treasurer

Rockwall No. 858.

Electing a Treasurer

Clarendon No. 6; Cushing No. 368; Dawson No. 1046; Deer Park No. 1063; East Dallas No. 715; Morton No. 841; Pearsall No. 278; Post No. 206; Rockdale No. 23; Waco No. 7.

Electing a Conductress

Carthage No. 747; Grand Falls No. 744; Joaquin No. 903; Liberty Hill No. 893; Lorenzo No. 680; Pharr No. 800; Rob Morris No. 759; Round Rock No. 316; Sealy No. 285; Tascosa No. 1052; Top O'Texas No. 1064; Waxahachie No. 599.

Electing a Conductress and Associate Conductress

Houston No. 385.

Electing an Associate Conductress

Abernathy No. 877; Eliasville No. 698; James Ladd Burgess No. 983; Linden No. 576; Mertzon No. 251; West Columbia No. 705.

To Change Annual Election of Officers

Lometa No. 871—Because no quorum was present the Chapter did not have meeting in April.

Van No. 840—Because the Chapter failed to elect the first four officers from members present at the Annual Election in April.

SPECIAL DISPENSATIONS REFUSED

December 14—Richland Chapter No. 264—refused request to change Stated Meeting from December 27 to December 29. The Chapter must meet at the time prescribed by Chapter By-Laws.

March 8—Houston Chapter No. 385—refused to change Stated Meeting from April 14 to April 10. The Chapter must meet at the time prescribed by the Chapter By-Laws.

June 6—Monahans Chapter No. 561—refused request to change Stated Meeting from June 15 to June 16. The Chapter must meet at the time prescribed by Chapter By-Laws.

June 6—Sunshine Chapter No. 399—refused request to install two officers at stated meeting following the Installation of Officers. No Dispensation needed.

June 9—Helena Chapter No. 289—refused request for Chapter to install officers when Worthy Matron-elect was ill. No installation of officers is legal unless the Worthy Matron is installed.

- July 1—Houston Heights Chapter No. 258—refused request for Chapter to hold Golden Anniversary observance outside of Chapter Room. No Dispensation needed since the observance was a planned program and not a Chapter meeting.
- July 10—Flora Chapter No. 794—refused a request to allow Secretary to take Chapter By-Laws to home of an incapacitated newly-affiliated member to sign. Code of Laws requires Chapter By-Laws to be signed at the Secretary's desk at a Chapter meeting.
- July 11—Carlton Chapter No. 949—refused request for a closed installation at Stated Meeting after June 15th. No Dispensation needed.
- July 12—Brownwood Chapter No. 116—refused request for a Called Meeting to honor Worthy Grand Matron and Worthy Grand Patron. No Dispensation needed.
- August 28—Corsicana Chapter No. 118—refused request to amend Chapter By-Laws. No Dispensation needed.

CHAPTER BY-LAWS APPROVED

FULL CODE

Albany Chapter No. 733	North Side Chapter No. 651
Deer Park Chapter No. 1063	Pearland Chapter No. 1065
Eustace Chapter No. 1062	Pecos Chapter No. 81
Faith Chapter No. 713	Templar Chapter No. 374
Hurst Chapter No. 1061	Top O'Texas Chapter No. 1064
Mexia Chapter No. 57	

AMENDMENTS

Alto Chapter No. 496	Idalou Chapter No. 890
Amarillo Chapter No. 787	Irving Chapter No. 77
Beaumont Chapter No. 71	Itasca Chapter No. 70
Bellaire Chapter No. 1021	J. A. Kemp Chapter No. 970
Bellville Chapter No. 611	John Gillespie Chapter No. 257
Bexar Chapter No. 616	Knox City Chapter No. 119
Bonita Chapter No. 184	Kyle Chapter No. 1049
Borger Chapter No. 811	LaGrange Chapter No. 484
Brenham Chapter No. 144	Lawn Chapter No. 964
Bullard Chapter No. 972	Leander Chapter No. 73
Burkburnett Chapter No. 655	Llano Chapter No. 216
Carpenters Chapter No. 183	Love Field Chapter No. 875
Celina Chapter No. 857	Mabank Chapter No. 821
Centennial Chapter No. 842	Marble Falls Chapter No. 435
Claude Chapter No. 104	Martha Chapter No. 883
Columbus Chapter No. 324	Merkel Chapter No. 21
Corpus Christi Chapter No. 354	Monahans Chapter No. 561
Cross Plains Chapter No. 455	Norma D. Allen Chapter No. 1050
Dell City Chapter No. 1057	Oakville Chapter No. 521
Del Rio Chapter No. 204	Ocotillo Chapter No. 837
Dublin Chapter No. 910	Orange Chapter No. 214
East Dallas Chapter No. 715	Pecos Chapter No. 81
Edna Chapter No. 692	Polytechnic Chapter No. 420
Flora Chapter No. 794	River Oaks Chapter No. 1013
Freedom Chapter No. 898	Ropesville Chapter No. 880
Frona Chapter No. 990	Rose Croix Chapter No. 701
Ganado Chapter No. 957	Rosenberg Chapter No. 429
Haltom City Chapter No. 982	Rothwell Chapter No. 669
Hillcrest Chapter No. 1000	Ruth Chapter No. 20
Holland Chapter No. 554	Santa Anna Chapter No. 247
Holliday Chapter No. 851	Schertz Chapter No. 911

South San Antonio Chapter
No. 691
Stanton Chapter No. 409
Sunshine Chapter No. 399
Templar Chapter No. 374
Van Chapter No. 840
Vashti Chapter No. 32
Vega Chapter No. 528

Vienna Buckner Chapter No. 888
Violet Chapter No. 158
Waco Chapter No. 7
West University Chapter No. 933
Wichita Falls Chapter No. 237
Wimodausis Chapter No. 141
Wink Chapter No. 937
Wortham Chapter No. 96

I have surely enjoyed the contact with the Chairman of the By-Laws Committee, Sister Martha Meissner. Sister Martha, your duties have been heavy this year in connection with your assignment. I want to commend you for your knowledge of our Law, and the prompt and courteous manner in which you fulfilled your duties. I shall always remember the little personal notes of encouragement and interest that accompanied your official correspondence to me.

“Memory is a Treasure Chest
In which we share each day
All the good and lovely things
We find along life’s way.

It holds a host of memories
Both old and the new
And so I add the memory
Of this year I’ve shared with you.”

HONORARY MEMBERSHIPS

Someone has said, “No one was ever honored for what he received; Honor is the reward for what he gave.” As I list the names of the Chapters presenting me with Honorary Membership Certificates this year, it is my sincere wish that I have given service and fraternal friendship in such measure that I merit the honor I feel is mine in having my name placed upon your membership rolls.

Abernathy No. 877
Abilene No. 30
Adah No. 49
Adobe Walls No. 1059
A. E. Shirley No. 986
Alamo No. 665
Alamo Heights No. 734
Alex. C. Garrett No. 774
Alvord No. 946
Alvarado No. 656
Alvin No. 15
Amarillo No. 787
Anahuac No. 649
Andral Vann No. 741
Andrews No. 849
Angleton No. 54
Anson No. 867
Anton No. 936
Archer No. 917
Areme No. 736
Arlington No. 249
Arlington Heights No. 702
Army No. 664
Arp No. 844
Ashland No. 961

Aurora No. 799
Austin No. 304
Austwell No. 686
Azalea No. 881
Ballinger No. 266
Bangs No. 467
Bardwell No. 560
Barstow No. 822
Bartlett No. 293
Bay City No. 380
Beaumont No. 71
Belville No. 422
Bellaire No. 1021
Bellmead No. 980
Bellville No. 611
Belton No. 589
Bertram No. 48
Bethany No. 912
Bethlehem No. 728
Bexar No. 616
Big Lake No. 752
Big Sandy No. 865
Big Spring No. 67
Blackwell No. 786
Blanco No. 934

- Blanket No. 918
 Bluebell No. 856
 Bluebonnet No. 717
 Blum No. 931
 Boerne No. 200
 Bonham No. 852
 Bonita No. 184
 Border No. 211
 Borger No. 811
 Bowie No. 16
 Boyd No. 897
 Brazoria No. 74
 Breckenridge No. 659
 Brenham No. 144
 Bridge City No. 1038
 Bridgeport No. 346
 Brock No. 274
 Bronte No. 1048
 Brookshire No. 652
 Brownfield No. 785
 Brownwood No. 116
 Bryan No. 222
 Bryson No. 1022
 Buda No. 453
 Buna No. 968
 Burkburnett No. 655
 Burleson No. 431
 Burnet No. 425
 Byers No. 130
 Caldwell No. 976
 Callahan No. 242
 Calvert No. 563
 Cameron No. 553
 Canadian No. 227
 Canyon City No. 105
 Capitol No. 803
 Carpenters No. 183
 Carthage No. 747
 Castleberry No. 1028
 Cedar Bayou No. 11
 Center No. 348
 Channelview No. 954
 Chico No. 433
 Childress No. 101
 Cisco No. 461
 Clara Mills No. 1032
 Claude No. 104
 Cleveland No. 465
 Clute City No. 1011
 Clyde No. 308
 Coahoma No. 499
 Cockrell Hill No. 971
 Coleman No. 360
 College Station No. 1026
 Colorado No. 53
 Columbus No. 324
 Comanche No. 310
 Concho No. 826
 Conroe No. 710
 Cooledge No. 1020
 Corsicana No. 118
 Covington No. 1007
 Crane No. 816
 Creedmore No. 607
 Crescent No. 820
 Crosby No. 261
 Crosbyton No. 891
 Crowell No. 916
 Cuero No. 618
 Cushing No. 368
 Dal-Cliff No. 574
 Dalhart No. 1051
 Dallas No. 1
 Darrouzett No. 790
 Dawson No. 1046
 Dayton No. 233
 Deer Park No. 1063
 DeLeon No. 693
 Dell City No. 1057
 Del Rio No. 204
 Delta No. 824
 Denton No. 259
 Denver City No. 863
 Desdemona No. 512
 Devine No. 43
 Dickinson No. 1024
 Dimmitt No. 819
 Dodson No. 814
 Donna No. 644
 Dumas No. 653
 Duncanville No. 1014
 Eagle Lake No. 483
 Earth No. 870
 East Dallas No. 715
 East Houston No. 955
 Eastland No. 280
 E. C. Canon No. 825
 Edcouch No. 859
 Edgewood No. 904
 Edinburg No. 473
 Edna No. 692
 Edwin J. Kiest No. 959
 El Campo No. 535
 Electa No. 872
 Electra No. 539
 Elgin No. 241
 El Paso No. 4
 Evant No. 962
 Everman No. 624
 Fabens No. 764
 Fairbanks No. 1041
 Faith No. 713
 Farmers Branch No. 687
 Ferris No. 508
 Fidelis No. 963
 Fidelity No. 383
 Flatonía No. 813
 Flora No. 794

Floresville No. 271
Floydada No. 31
Follett No. 809
Forney No. 557
Fort Hancock No. 992
Fort Worth No. 681
Franklin No. 311
Frank W. Lynn No. 1015
Freedom No. 898
Friendship No. 1008
Friona No. 990
Frost No. 965
Fruitdale No. 1055
Galena Park No. 884
Galveston No. 716
Ganado No. 957
Garden Oaks No. 987
Garland No. 156
Gate City No. 77
Gatesville No. 1005
Giddings No. 350
Gilmer No. 355
Gladewater No. 831
Glen Rose No. 171
Godley No. 922
Goldsmith No. 854
Goldthwaite No. 909
Gonzales No. 403
Goose Creek No. 798
Gordon No. 788
Gorman No. 443
Graham No. 668
Grandfalls No. 744
Grand Prairie No. 219
Grand Saline No. 290
Grandview No. 828
Grapevine No. 326
Greenwood No. 1060
Groesbeck No. 810
Groom No. 861
Groves No. 953
Groveton No. 1035
Gruver No. 973
Hallsville No. 995
Haltom City No. 982
Hamilton No. 215
Hamlin No. 460
Handley No. 617
Happy No. 562
Harlingen No. 641
Harlandale No. 750
Harmony No. 244
Hawkins No. 908
Heath No. 781
Hearne No. 722
Helena No. 289
Henderson No. 597
Hereford No. 312
Henrietta No. 474
Hico No. 419
Highland Park No. 1029
Hillcrest No. 1000
Hillsboro No. 769
Holland No. 544
Holliday No. 851
Honey Grove No. 901
Hope No. 124
Houston No. 385
Houston Heights No. 258
Hull No. 737
Humble No. 415
Idalou No. 890
Imperial No. 882
Independence No. 1044
Iowa Park No. 42
Iran No. 832
Iredell No. 850
Itasca No. 70
Jacksboro No. 390
Jacksonville No. 377
J. A. Kemp No. 970
James Ladd Burgess No. 983
Jasper No. 291
Jefferson No. 627
Joaquin No. 903
John Gillespie No. 257
Johnson City No. 376
Joshua No. 131
Jourdanton No. 581
Junction No. 497
Kaufman No. 866
Kermit No. 845
Keystone No. 9
Kenedy No. 36
Killeen No. 490
Kirbyville No. 263
Knox City No. 119
Kountze No. 724
Kyle No. 1049
LaFeria No. 732
LaGrange No. 484
Lake Jackson No. 1009
Lakeside No. 1054
Lamesa No. 363
La Marque No. 979
Lampasas No. 295
Lancaster No. 943
Laneville No. 944
LaPorte No. 683
Laura B. Hart No. 1019
League City No. 621
Leakey No. 18
Lemond No. 38
Levelland No. 797
Lewisville No. 935
Lexington No. 996
Liberty No. 634
Lipan No. 127

Littlefield No. 742
 Llamo No. 216
 Lockhart No. 210
 Logos No. 998
 Lometa No. 871
 London No. 449
 Longview No. 610
 Lorenzo No. 680
 Lott No. 594
 Lotus No. 835
 Love Field No. 875
 Loving No. 985
 Loyal No. 648
 Loyalty No. 1036
 Lubbock No. 76
 Lucinda Conner No. 1006
 Lufkin No. 332
 Luling No. 155
 Madisonville No. 193
 Magnolia No. 706
 Malakoff No. 1012
 Mamie D. Crane No. 1018
 Mansfield No. 876
 Marble Falls No. 435
 Marlin No. 286
 Marshall No. 356
 Mart No. 109
 Martha No. 883
 Mary Martha No. 981
 McAllen No. 14
 McCamey No. 818
 McGregor No. 427
 McKinney No. 518
 McLean No. 239
 McLennan No. 639
 Melrose No. 920
 Memorial No. 958
 Mercedes No. 629
 Meridian No. 398
 Mertzson No. 251
 Mesquite No. 887
 Mexia No. 57
 Miami No. 98
 Midland No. 253
 Midlothian No. 234
 Mike H. Thomas No. 951
 Millsap No. 1042
 Mineola No. 454
 Mission No. 527
 Mizpah No. 2
 Mobeetie No. 554
 Montgomery No. 228
 Morningside No. 756
 Morton No. 841
 Mt. Auburn No. 755
 Mt. Houston No. 1034
 Muleshoe No. 792
 Nacogdoches No. 428
 Nash No. 320
 Navasota No. 309
 New Braunfels No. 771
 Nixon No. 339
 Nocona No. 62
 Norma D. Allen No. 1050
 Normangee No. 87
 Norman Read No. 1010
 North Fort Worth No. 684
 North Shore No. 1058
 North Side No. 651
 Oak Cliff No. 303
 Ocotillo No. 837
 O'Donnell No. 725
 Odessa No. 447
 Olney No. 321
 Olton No. 847
 Orange No. 214
 Ore City No. 1033
 Oso No. 863
 Overton No. 830
 Paducah No. 506
 Palacios No. 125
 Palestine No. 395
 Pampa No. 65
 Panhandle No. 760
 Park Place No. 731
 Pasadena No. 711
 Pearland No. 1065
 Pearsall No. 278
 Pecos No. 81
 Petersburg No. 1001
 Pharr No. 800
 Pittsburg No. 381
 Plainview No. 37
 Plano No. 703
 Pleasanton No. 133
 Pleiades No. 620
 Polytechnic No. 420
 Port Arthur No. 262
 Port Lavaca No. 373
 Port Neches No. 677
 Post No. 206
 Prairie Hill No. 159
 Prospect Hill No. 817
 Prudence No. 44
 Quanah No. 47
 Queen Esther No. 833
 Quitaque No. 873
 Quitman No. 695
 Radiant No. 636
 Ralls No. 169
 Ranger No. 275
 Ransford No. 135
 Raymondville No. 743
 Regina No. 283
 Richardson No. 921
 Richland No. 392
 Richland Hills No. 1040
 Richland Springs No. 264

- Ridglea No. 999
 Rio Grande City No. 843
 Rio Hondo No. 815
 Rio Vista No. 843
 Rising Star No. 277
 Riverside No. 834
 River Oaks No. 1013
 Rob Morris No. 759
 Robstown No. 540
 Rockdale No. 23
 Rockwall No. 858
 Ropesville No. 880
 Roscoe No. 502
 Rose No. 265
 Rosebud No. 694
 Rose Croix No. 701
 Rose Garden No. 975
 Rosenberg No. 429
 Rosewyn No. 927
 Rothwell No. 669
 Rule No. 989
 Ruth No. 20
 Sabinal No. 407
 Saint Jo No. 17
 San Angelo No. 10
 San Antonio No. 3
 San Benito No. 565
 Sanger No. 1027
 San Juan No. 726
 San Marcos No. 276
 San Saba No. 191
 Sarah No. 353
 Schertz No. 911
 Schulenburg No. 647
 Seagraves No. 829
 Sealy No. 285
 Seguin No. 555
 Seminole No. 855
 Seymour No. 488
 Shamrock No. 384
 Sierra Blanca No. 154
 Silsbee No. 298
 Silverton No. 900
 Skellytown U.D.
 Slaton No. 585
 Smiley No. 448
 Smithville No. 39
 Snyder No. 450
 Somerset No. 730
 Somerville No. 245
 Sonora No. 575
 Scur Lake No. 75
 South Houston No. 915
 South Park No. 1056
 South San Antonio No. 691
 Southside No. 673
 Spanish Fort No. 284
 Spearman No. 721
 Spring Branch No. 984
 Springtown No. 498
 Spur No. 164
 Spurger No. 315
 Stamford No. 269
 Star No. 782
 Starlight No. 1016
 Stephenville No. 801
 Stinnett No. 347
 Stratford No. 960
 Strawn No. 361
 Sudan No. 806
 Sundown No. 926
 Sunray No. 869
 Sunshine No. 399
 Sweeny No. 873
 Sweetwater No. 352
 Taft No. 218
 Tahoka No. 743
 Tarrant No. 8
 Tascosa No. 1052
 Templar No. 374
 Temple No. 153
 Tenaha No. 185
 Tennessee Colony No. 102
 Texas No. 35
 Texas City No. 626
 Texline No. 64
 Thornton No. 46
 Throckmorton No. 500
 Timpson No. 396
 Tomball No. 838
 Top O' Texas No. 1064
 Travis No. 472
 Troup No. 421
 Truth No. 941
 Tulia No. 33
 Tyler No. 112
 Uvalde No. 297
 Valley Mills No. 97
 Van No. 840
 Van Horn No. 514
 Vashti No. 32
 Velasco No. 220
 Venus No. 923
 Vernon No. 424
 Vickery No. 1039
 Vidor No. 914
 Vienna Buckner No. 888
 Village No. 1030
 Waco No. 7
 Waelder No. 1023
 Waller No. 1047
 Walnut Springs No. 401
 Walter Baldwin No. 929
 Warren No. 638
 Waxahachie No. 599
 Weatherford No. 21
 Wellington No. 238
 Weslaco No. 772

West No. 203	Wimodausis No. 141
West Columbia No. 705	Wink No. 937
West University No. 933	Winnie No. 160
Wharton No. 389	Winnsboro No. 967
White Deer No. 802	Wisteria No. 823
Whitesboro No. 708	Woodbine No. 738
White Settlement No. 1053	Woodland No. 696
Whitewright No. 939	Woodville No. 462
Whitney No. 930	Woodson No. 679
Wichita Falls No. 237	Wrightsboro No. 778
Willis No. 1017	Yoakum No. 282
Wills Point No. 366	Ysleta No. 991

RETRACE CHARTERS

Under the seal of my office, permission was granted to the following Chapters to have their Charters retraced:

January 11, 1961	Rosewyn No. 927
February 15, 1961	Morton No. 841
April 13, 1961	Hearne No. 722
May 12, 1961	Gonzales No. 403
May 16, 1961	Thornton No. 46
July 18, 1961	Somerset No. 730
August 22, 1961	Mabanks No. 821

DUPLICATE CHARTERS

Under the seal of my office, permission was granted to the following Chapters to secure Duplicate Charters:

February 4, 1961	San Benito No. 565
February 21, 1961	Jasper No. 291

SECRET WORK AND DIAGRAMS OF THE LABYRINTH

Nine Chapters reported that their copies of the Secret Work were lost or destroyed. Ten Chapters reported that their copies of the Diagram of the Labyrinth had been lost or destroyed.

In the absence of any law providing replacement of the Secret Work and Diagram of the Labyrinth, as the Worthy Grand Matron, I authorized the Grand Secretary to issue new copies of each when under seal of the Chapter the requests were made with the statement that a diligent search had failed to discover the lost copies.

WAIVER OF TERRITORIAL JURISDICTION

On January 24, 1961, Border Chapter No. 211, Texarkana, Texas, requested Texarkana Chapter No. 78, Texarkana, Arkansas, to grant waiver of jurisdiction over Mrs. Dorothy J. Rowland and Mr. Gerald R. Rowland.

The request was granted on March 15, 1961.

FRATERNAL COURTESIES REQUESTED BY OTHER GRAND JURISDICTIONS

On January 25, 1961, the Grand Chapter of Missouri requested Ocotillo Chapter No. 837, El Paso, Texas, to confer the Degrees by courtesy upon Mrs. Mabel Bertha Herbel and Mr. LeRoy A. Herbel in favor of Crescent Chapter No. 21, Springfield, Missouri.

Ocotillo Chapter No. 837 advised me that Mr. and Mrs. Herbel moved from the Grand Jurisdiction of Texas before the Degrees were conferred.

On January 25, 1961, the Grand Chapter of Washington requested Orange Chapter No. 214, Orange, Texas, to confer the Degrees by courtesy upon Mrs. Betty Hinson in favor of Alma Chapter No. 100, Kennewick, Washington.

Granted: Orange Chapter No. 214 conferred the Degrees on February 21, 1961.

On June 31, 1961, the Grand Chapter of Missouri requested San Antonio Chapter No. 3, San Antonio, Texas, to make a courtesy investigation on Mrs. Frances Weidner in favor of Rob Morris Chapter No. 328, Wellsville, Mo.

Granted: San Antonio Chapter No. 3 made the investigation on July 13, 1961.

On June 4, 1961, the Grand Chapter of New Mexico requested Queen Esther Chapter No. 833, Abilene, Texas, to make a courtesy investigation on Mrs. Kathryn Marshall in favor of Silver City Chapter No. 3, Silver City, New Mexico.

Granted: Queen Esther Chapter No. 833 made the investigation on June 13, 1961.

On July 27, 1961, the Grand Chapter of Tennessee requested Vashti Chapter No. 32, Temple, Texas, to confer the Degrees by courtesy upon Mrs. Beulah Hudson Hastings in favor of Camden Chapter No. 121, Camden, Tennessee.

Granted: Vashti Chapter No. 32 conferred the Degrees on August 22, 1961.

On August 17, 1961, the General Grand Chapter of the Order of the Eastern Star requested Bethany Chapter No. 912, San Antonio, Texas, to confer the Degrees by courtesy upon Mrs. Mary E. Wright in favor of Peace Chapter No. 2, Stuttgart, Germany.

Granted: Bethany Chapter No. 912—Degrees conferred September 22, 1961.

On August 31, 1961, the Grand Chapter of South Carolina requested Garden Oaks Chapter No. 987, Houston, Texas, to confer the Degrees by courtesy upon Mrs. Leatrice Joy Gibson in favor of Golden Glow Chapter No. 76, North Augusta, South Carolina.

Granted: Garden Oaks Chapter No. 987—Degrees conferred September 14, 1961.

FRATERNAL COURTESIES REQUESTED BY THE GRAND CHAPTER OF TEXAS, ORDER OF THE EASTERN STAR

On February 22, 1961, a request was made to the Grand Chapter of Virginia to confer the Degrees by courtesy upon Mrs. Betty Ann Kiesling and Mr. Bobby Joe Kiesling for New Braunfels Chapter No. 777, New Braunfels, Texas.

The Worthy Grand Matron of the Grand Chapter of Virginia reported on March 21, 1961, that Mr. and Mrs. Kiesling had moved leaving no forwarding address. She returned the "Initiation by Courtesy" Forms.

On June 3, 1961, a request was made of the Grand Chapter of Alabama to conduct a courtesy investigation on Mrs. Marguerite Appler for Woodbine Chapter No. 738, El Paso, Texas.

Granted: Helion Chapter No. 203, Huntsville, Alabama, completed the investigation on June 28, 1961.

On June 4, 1961, a request was made of the Grand Chapter of Washington to conduct a courtesy investigation on Mrs. Myrtle Parker for Big Sandy Chapter No. 865, Big Sandy, Texas.

Pending.

On June 6, 1961, a request was made to the Grand Chapter of California to conduct a courtesy investigation on Mrs. Laura Field for Gladewater Chapter No. 831, Gladewater, Texas.

Granted: South Gate Chapter No. 133, Los Angeles, Calif., September 28, 1961.

On June 6, 1961, a request was made of the Grand Chapter of California to conduct a courtesy investigation on Mrs. Kathleen S. Ely for Sarah Chapter No. 353, Carrizo Springs, Texas.

Granted: Laguna Beach Chapter No. 521, Laguna Beach, California, completed the investigation on July 5, 1961.

On June 6, 1961, a request was made of the Grand Chapter of Minnesota to conduct a courtesy investigation on Mrs. Lena Townsend for Love Field Chapter No. 875, Dallas, Texas.

Worthy Grand Matron of the Grand Chapter of Minnesota reported on June 15, 1961, that Mrs. Lena Townsend had moved from her jurisdiction and listed a current address.

On June 21, 1961, a request was made of the Grand Chapter of New Jersey to conduct a courtesy investigation on Mrs. Lena Townsend for Love Field Chapter No. 875, Dallas, Texas.

Granted: Brigantine Chapter No. 92, Brigantine, New Jersey, complete the investigation on July 2, 1961.

On June 21, a request was made of the Grand Chapter of Oklahoma to confer the Degrees by courtesy upon Mrs. Mary Perrine for Grand Prairie Chapter No. 219, Grand Prairie, Texas.

Granted: Elmore City Chapter No. 489, Elmore City, Oklahoma, conferred the Degrees on August 8, 1961.

PHYSICAL DISABILITIES

The Code of Laws, Page 124, Chapter 2, Article 204, provides that the Worthy Grand Matron may, at her discretion, after investigation, either personally or by some member deputized by her for such purpose, waive, in writing, physical disqualification of an applicant. After careful investigation, I granted the following waivers:

A petitioner had his left arm amputated above the elbow. (I personally made the investigation and found that the petitioner is fitted with a modern mechanical arm and hand that is so life-like that he is able to receive and impart the work of the Order.)

A petitioner had three fingers (index, middle and ring) on his right hand amputated at the first joint of each as a result of an injury sustained in the Korean conflict.

A petitioner had the index finger on his left hand amputated at the second joint.

A petitioner could only kneel on one knee.

A petitioner had his index finger on the right hand amputated at the second joint.

A petitioner had the index finger on her right hand amputated at the first joint.

A petitioner had the middle finger on her right hand amputated at the first joint, and the end of the index finger on the left hand was stiff at the first joint.

A petitioner had his index and middle fingers on the left hand amputated just below the first joint of each.

IRREGULARITIES

“Before God’s footstool to confess
This poor soul knelt with bowed head,
‘I failed’ I cried, the Master said,
‘Thou didst thy best—that is success.’”

A Chapter held an Open Installation without installing the Worthy Matron and Worthy Patron.

I declared the Installation illegal and instructed the Chapter to install ALL officers (this included the Worthy Matron and Worthy Patron and the illegally installed officers).

A Chapter issued a Demit to a member who had not made a request for same.

I declared the Demit illegal and instructed the Chapter to notify the member that her membership in the Chapter had been continuous and for the Chapter records to so indicate.

A member of a Chapter added the name of a comparatively new member, her husband, to the Chapter’s Charter as a Charter Member.

I declared such action illegal and instructed the Worthy Matron of the Chapter to forward the Charter to the Grand Secretary’s office for removal of the name.

A Worthy Matron of a Chapter declared a ballot on the first results.

I declared the ballot illegal and instructed the Worthy Matron to handle the petition again as if no ballot had been taken and to follow the prescribed method set out in our Laws.

A Secretary-elect retired with the outgoing officers at an Open Installation and then refused to be installed.

I declared the office vacant, issued a Special Dispensation and instructed the Chapter to elect another person as the Secretary of the Chapter.

All instructions were complied with satisfactorily.

JUDICIAL ACTS OF THE WORTHY GRAND MATRON DURING THE YEAR 1960-1961

In conjunction with The Texas Scottish Rite Hospital for Crippled Children, and the Grand Royal Arch Chapter of Texas, your Worthy Grand Matron, for and on behalf of the Grand Chapter of Texas, Order of the Eastern Star, executed, signed and acknowledged, a Warranty Deed, so far as possible for the Grantors to warrant, to what is commonly referred to as the Purl Estates Land, as follows:

1. Deed dated October 19, 1960, conveying 100 acres of land to Leon R. Bernsen, for a total consideration of \$19,728.20 of which amount the sum of \$4,000.00 was paid in cash, to the three

Grantors, and a Deed of Trust Note was executed for the sum of \$15,728.20 payable to the three Grantors, in 20 annual installments, said note bearing 6 per cent interest per annum.

2. Deed dated July, 1960, conveying 426.205 acres of land, to Charlie Bradshaw and Charles Ellis Bradshaw, for the sum of \$100,320.00 of which amount the sum of \$25,060.00 was paid in cash to the three Grantors and a Deed of Trust Note was executed for the sum of \$75,240.00 in 20 annual installments, said note bearing 6 per cent interest per annum.

(Only one-third interest in and to the above considerations belong to the Order of the Eastern Star.)

Executed an agreement with the British-American Oil Company to assume responsibility of notification of the death of Mrs. Mildred Lois Shoffit since the interest of the Order of the Eastern Star and the interest bequeathed to the Masonic Home are vested on the death of Mrs. Shoffit. Such interest being in Lease Number 15385, Luther L. Shoffit Lease, Hopkins County, Texas, held by an Oil and Gas Lease recently signed with Mrs. Shoffit and the British-American Oil Producing Company.

Angleton Chapter No. 54

On February 12, 1961, I was notified by the then serving Worthy Matron, Sister Virginia Tunnell, that a violation of our Law had occurred at the stated meeting of Angleton Chapter No. 54 wherein open discussion of the petitioners had been made in the Chapter meeting following the results of a ballot and prior to the declaration of same. I declared the ballot illegal and informed the Worthy Matron that due investigation would be made of the violation.

I requested the Associate Grand Matron, Sister Pearl Hall, to make the necessary investigation. The Associate Grand Matron's report shows that on May 11, 1961, she issued a reprimand to the Chapter and instructed the ballot to be retaken.

Sister Pearl, thank you for this "above and beyond your call of duty" service to me and to Grand Chapter. I appreciated your fair and impartial handling of this matter.

Floydada Chapter No. 31

On March 25, 1961, Floydada Chapter No. 31 requested that I appoint a Trial Master, the Worthy Patron having disqualified himself as the Presiding Officer, for trials hearing charges preferred against the following:

Mr. A. M. Dorsey
Mrs. Veda Dorsey
Mrs. Eula Thurmon
Mrs. Mable Leonard

I contacted Brother Pat Boone, Past Grand Patron, and requested that he serve in the capacity of Trial Judge. The trials were held on April 24, 1961, and the Transcript of same reflects that all four accused were found guilty and expelled.

I want to express my appreciation to you, Brother Pat, for your willingness to assume the "responsibilities" that accompany the "privileges." Thank you for the proficient and judicious manner in which you conducted this duty.

GRAND REPRESENTATIVES

No duty was more pleasant or brought me more personal joy than that of recommending to the Worthy Grand Matrons of other Grand Jurisdictions our faithful and capable members who merit recognition as the "golden links" in the chain of fraternalism throughout the Easter Star world.

The following recommendations were made:

Alabama.....	Mrs. Thelma Bairfield, Box 606, Clarendon
Alberta.....	Mrs. Bernice Suther, Box 972, Albany
Arizona.....	Mrs. Nina Jones, 209½ North Bell Street, Hamilton
Idaho.....	Mrs. Rosa Belle Crist, 702 South 4th Street, Waco
Illinois.....	Mrs. Ruth Stoneman, Box 326, Plano
Indiana.....	Mrs. Beatrice Jackson, Box 992, Robstown
Iowa.....	Mrs. Exa Lane, Star Route 2, Brownwood
Kentucky.....	Mrs. Hazel Thornton, Box 424, Grapevine
Manitoba.....	Mrs. Maggie Lee Price, 101 Memory Lane, Conroe
Massachusetts.....	Mrs. Erma Hyde, 2003 West Kentucky, Midland
Missouri.....	Mrs. Beth Todd, Route 1, Albany
Nebraska.....	Mrs. Mildred Penix, Graham
New York.....	Mrs. Gertrude Joiner, 701 South Texas Street, DeLeon
North Dakota.....	Mrs. Acenith Wilson, Evant
Nova Scotia.....	Mrs. Nona Dean, Box 1057, Cisco
Ohio.....	Mrs. Fannie Carpenter, Box 408, Eastland
Oklahoma.....	Mrs. Doris Robb, 412 South 2nd Street, Lufkin
Ontario.....	Mrs. Gladys Shoffit, Box 461, Goldsmith
Pennsylvania.....	Mrs. Eva Terry, 525 S. E. 11th, Grand Prairie
Puerto Rico.....	Mrs. Willie Hogg, 730 North Main Street, Cleburne
Scotland.....	Mrs. Naomi Wise, Route, Moran
Virginia.....	Mrs. Mary Ellen Hughes, Box 185, Mertzon
Washington.....	Mrs. Margaret White, 4462 Ridgevale Road, Fort Worth
West Virginia.....	Mrs. Mattie Bachus, 1003 South 15th Street, Temple
Wyoming.....	Mrs. Lottie Tierce, Grand Saline, Texas

The greetings, Christmas cards and souvenirs from Grand Representatives of Texas in other Grand Jurisdictions have been a special source of enjoyment to me this year. Acknowledgement and high praise have been received when the Grand Secretary sent each Commission accompanied with a badge, greetings from Texas, the Monthly Bulletin and the Grand Chapter Proceedings.

The following is a list of the appointments:

Alabama	Mrs. Inez Huggins
Alberta	Mrs. Marie Howard
Arkansas	Mrs. Opal Norman
British Columbia	Mrs. Elizabeth Finlayson
Colorado	Mrs. Wanda Nicks
Connecticut	Mrs. Frances B. Burnet
District of Columbia	Mrs. Mary C. Asay
Florida	Mrs. Ruby Berry
Georgia	Mrs. Maerian Carmichael
Idaho	Mrs. Mary Lillard

Illinois	Mrs. Luella Lindauer
Idaho	Mrs. Mary W. Lillard
Iowa	Mrs. Katherine B. Anderson
Kansas	Mrs. Pansy McDowell
Louisiana	Mrs. Bertha Hart
Maine	Mrs. Eva Williamson
Maryland	Mrs. Mildred V. Jacobs
Michigan	Mrs. Clara Roark
Minnesota	Mrs. Mary Nordstrom
Missouri	Mrs. Hazel Liggett
Mississippi	Miss Julia McMaster
Montana	Mrs. Aileen Olson
Nebraska	Mrs. Zella Rosenberg
Nevada	Mrs. Ivy Bitting
New Hampshire	Mrs. Ruth E. Reed
New Jersey	Mrs. Marie Francisco
New Mexico	Mrs. Almeda Hoover
New York	Mrs. Mildred Pipin
North Carolina	Mrs. Jaxie C. Kinsaul
North Dakota	Mrs. Lottie Shipman
Ohio	Miss Evelun M. Elsass
Oklahoma	Mrs. Katherine Long
Oregon	Mrs. Edith Elam
Quebec	Mrs. Jessie Murray
Saskatchewan	Mrs. Kay Sebbold
South Dakota	Mrs. Marvis Thomas
Tennessee	Mrs. Hesta Barnes
Utah	Mrs. Cora Beadell
Vermont	Mrs. Mary Naylor
Washington	Mrs. Nell Nichols
West Virginia	Mrs. Ethel Longfitt
Wisconsin	Mrs. Olive Bradt
Wyoming	Mrs. Lola Fulton

FRATERNAL VISITS TO OTHER GRAND JURISDICTIONS

I was privileged to visit two other Grand Jurisdictions during my tenure of office which afforded me golden links in my chain of treasured memories.

Arkansas Grand Chapter

December 7, 8, 9, 1960

Accompanied by Sister Thelma McReynolds, Grand Conductress, I attended the Eighty fifth Annual Session of the Grand Chapter of Arkansas. Sister Eva H. Vogel, Worthy Grand Matron, and Brother D. Eugene Rush, Worthy Grand Patron, presided for the "Chapel Session." As the Worthy Grand Matron of Texas, I was extended every courtesy, and Sister McReynolds and I were the recipients of a warm and friendly reception from the membership of Arkansas.

Louisiana Grand Chapter

March 27, 28, 29, 1961

I was again privileged to have as my traveling companion, the Grand Conductress, Sister Thelma McReynolds, when I attended the Sixty-second Annual Session of the Grand Chapter of Louisiana. We received a most cordial welcome from the Worthy Grand Matron, Sister Ona Mae Lafferty, and the Worthy Grand Patron, Brother Billy B. Zeigler, and returned to Texas with pleasant and fond memories of our visit.

REPORT OF THE ASSOCIATE GRAND MATRON

1904 Locklaine
Pasadena, Texas
August 21, 1961

Mrs. Agnes Lee Howard, Worthy Grand Matron
Grand Chapter of Texas, O. E. S.
Box 1114
Albany, Texas

Dear Worthy Grand Matron:

It is a pleasure to submit to you my report as your Associate Grand Matron, an office which I have enjoyed serving more because of the close association with you.

Throughout our years of serving together, you have been my friend, courteous, kind and understanding. I shall always treasure our association.

During your absence from the State, it was my privilege to serve as Acting Worthy Grand Matron from December 7th to December 9th, while you attended Arkansas Grand Chapter, and again from March 27th to March 29th when you attended the Louisiana Grand Chapter.

Although there was no official business to come to my attention, I did appreciate the opportunity to serve in title, and I wish to express my gratitude for this privilege.

May the golden links of service of your year as Worthy Grand Matron give to you a chain of God's richest blessings that will bless you all of your life.

Sincerely and fraternally,

MRS. PEARL HALL
Associate Grand Matron

MASONIC COURTESIES

My grateful acknowledgement to all the Masonic Bodies of Texas for the courtesies they extended the Worthy Grand Matron on every occasion.

One of the highlights of my year's experiences was the courtesy extended to me to be a guest at a dinner preceding a joint meeting of the Alpine Lodge No. 766, A. F. & A. M., and the Alpine Chapter No. 132, O. E. S., for presentation of Fifty and Twenty-five Year Honor Awards. It was a distinction to be the speaker of the evening at the impressive ceremony of presentation at the meeting.

Another pleasure that I am anticipating, even now as I write this report, is the privilege of being present at the Commemoration of the Fiftieth Anniversary of the Home for Aged Masons at Arlington, Texas, on October 7, 1961. The invitation to appear on the program to bring greetings from our Order was extended to me by the courtesy of the Most Eminent Grand High Priest, Mr. S. A. Verinder, of the Grand Royal Arch Chapter of Texas.

PUBLIC SCHOOLS WEEK

Aside from our duty, it is the privilege of the Grand Chapter of Texas to cooperate with the Masonic Brothers in the observance of Public Schools Week as set forth in the customs and requirements of the Most Worshipful Grand Lodge of Texas. Our March Monthly Bulletin carried the Proclamation of the Most Worshipful Grand Master, Mr. Wm. G. Proctor. Our membership was urged to observe the dates of March 6th through 10th, 1961, and as members of this great Fraternal Order, dedicated to Charity, Truth and

Loving-kindness, support our Public Schools System as it meets its greatest CHALLENGE—that of proclaiming the “right and equality of America’s Youth”—by visiting the Public Schools during the week and participating in the programs promoting the observance.

ORDER OF THE RAINBOW FOR GIRLS

The Order of the Eastern Star holds a very high regard for the Order of the Rainbow for Girls throughout this Grand Jurisdiction and views with pride its outstanding record of progress, growth and achievement. Through association with the Assemblies, the membership of the Eastern Star is presented the CHALLENGE to set a better example of fraternalism.

For me personally, much has been added to the beauty of this year of service by the many appearances of the Rainbow Girls in drills and programs at the Schools and Fraternal Visits. One of the highlights of our installation was the presentation by Miss Mary Walden, Grand Worthy Advisor, of the beautiful white Bible.

THE BOOK

More Precious Than Gold

Though the cover is worn,
And the pages are torn,
And though places bear traces of tears,
Yet more precious than gold
Is the Bible, worn and old
That can shatter and scatter my fears.

When I prayerfully look
In the precious old Book,
Many CHALLENGES and assurances I find,
Many tokens of love
From the Father above,
Soothes and gladdens my mind.

This old Book is my guide,
'Tis a friend by my side,
It will lighten and brighten my way;
And the ETERNAL PROMISE I see
Is an INSPIRATION to me
As I read it from day to day.

Equally important to me was the privilege of appearing on the program and bringing greetings at the Grand Assembly of Texas on Tuesday evening, June 20, 1961, at the Thirty-eighth Session in Dallas, Texas.

To Sister Martha Marie Whitfield, Supreme Service and Supreme Inspector in Texas, International Order of the Rainbow for Girls, I wish to express my sincere appreciation for every courtesy you and the members of your Order have extended to me as the Worthy Grand Matron of Texas this year. My wish for you is that your every realization will surpass your anticipation.

MEETING OF THE CORPORATE BOARD OF DIRECTORS GRAND CHAPTER OF TEXAS ORDER OF THE EASTERN STAR

On December 10, 1960, I summoned the Corporate Board of Directors for the purpose of giving consideration to a change in date of the Annual Grand Chapter Session. I advised the Board that due to the fact A. & M.

College had reserved three thousand hotel rooms for the students who were required to attend the A. & M.-T. C. U. Football Game, it would not be possible for housing reservations for the Eastern Star membership to be available until Monday, the opening date of the Grand Chapter Session. The Board voted unanimously to change the dates to October 16, 17, 18 and 19, 1961. Those present to vote were: Agnes Lee Howard, W.G.M.; Gerald C. Allen, W.G.P.; Rebecca L. Miles, Gr. Sec.; Jettie Hinton, Gr. Treas.; Pearl Hall, A.G.M.; Paul Stoneman, A.G.P.; Thelma McReynolds, G.C. (Molly Goodpasture, A.G.C., voted by proxy.)

A notice of this change was printed in the February Bulletin.

GRAND CHAPTER CAR

On Thursday evening November 3, 1960, following the Installation of the Grand Officers, Mr. T. J. Warr, the retiring Chairman of the Board of Grand Trustees, presented me the keys of the Grand Chapter automobile.

I am very grateful to the Grand Chapter of Texas for providing the air-conditioned Pontiac Catalina Safari. During my more than thirty-three thousand miles of travel, I was impressed with the marvelous performance and comfort of the station wagon and the ease and convenience of loading and unloading it.

BOARD OF GRAND TRUSTEES

Mrs. Agnes Lee Howard
Worthy Grand Matron
Grand Chapter of Texas
Order of the Eastern Star
Albany, Texas

Dear Worthy Grand Matron:

This letter will constitute your permission and authority to use the Grand Chapter automobile in visiting other Grand Jurisdictions and General Grand Chapter.

Sincerely and fraternally,

BOARD OF GRAND TRUSTEES,
RICHARD T. PORTER, Chairman
CAROLYN PAUL, Vice-Chairman
MAURINE ARNOLD, Secretary
PRESTON MILLER, Member
O. P. WILLIAMS, Member

APPROPRIATION FOR GRAND MATRON

At the beginning of the year a check in the amount of \$2,100.00 was given to me, and in July an additional \$400.00 was allowed for secretarial expenses, making a total of \$2,500.00. This money has been used in defraying the expenses of the Worthy Grand Matron's duties and the interest of the Grand Chapter of Texas.

INSTALLATIONS

"We are all linked together,
No one stands alone—
The happiness we give
To the lives of others,
Comes back to enrich our own."

Installations are such happy occasions! New corps of officers who accept the CHALLENGE of service with new pledges and visions of progress lend INSPIRATION as they ever seek the loyalty and support of every member of the Chapter.

It was not possible for me to accept the many kind invitations to share in the installations because of other duties, but my heart overflowed with gratitude to all who invited me. My interest in each Chapter was as keen and sincere as if I had participated, and my good wishes accompanied every regret. I served as the Installing Officer of the following:

Albany Chapter No. 733.....	June 3
Robert Lee Chapter No. 187.....	June 5

OUR EASTERN STAR HOME

“How often in the humble home
 The fondest affection resides,
 And within the quiet, modest soul
 The most thankful heart abides.”

One of the greatest CHALLENGES presented to each of us as members of the Order of the Eastern Star in Texas is our HOME at Arlington. The responsiveness of the membership to the Year's Number One Project has touched my heart in an indescribable manner and made me very humble.

Throughout the year when I had occasion to use the Worthy Grand Matron's room there, I received an even greater INSPIRATION through the association with the splendid staff and wonderful members of our Order residing there. It only requires a visit to the Home to receive a dividend payment of interest and pride on our investment as members.

On behalf of the Grand Chapter of Texas, I gratefully and respectfully acknowledge the fine work of Sister Nina Headrick. Her spirit of kindness and gentleness is heart warming.

Since it was not possible for me to be present for every special occasion, it was with a sense of special gratification that I appointed committees to provide programs and social entertainments for the special occasions during the year. It was my privilege to attend the Christmas Party and the Homecoming. My deepest appreciation goes to these committees for this “extra measure” of service. May the real joy their efforts brought into the lives of the ladies in the Home be compensation for their every effort. The committees and their reports are as follows:

EASTERN STAR HOME COMMITTEES

Christmas

Mrs. Frankie Gist, 1725 Azteca Drive, Fort Worth, and
 Mrs. Lola Mae Bishop, 1166 Greenbrier Street, Fort Worth, Co-Chairmen

Mrs. Rosetta Richards	Arlingtn
Mrs. Lillian Anderson	Fort Worth
Mrs. Nedra Burnside	Fort Worth
Mrs. Wilma Payne	Fort Worth
Mrs. Lola Kelley	Fort Worth
Mrs. Bertie Lee Ezell	Fort Worth
Mrs. Palace French	Fort Worth
Mrs. Myrel Arthur	Fort Worth
Mrs. Grace Gutkowski	Fort Worth
Mrs. Margaret Skalberg	Fort Worth
Mrs. Newtie Arnold	Fort Worth

Mrs. Ruth Lewis	Fort Worth
Mrs. Nora Boren	Fort Worth
Mrs. Earlyne Simpson	Fort Worth
Mrs. Louise Cookus	Fort Worth
Mrs. Mary Lewark	Fort Worth
Mrs. Lettie Clynch	Fort Worth
Mrs. Rose Swain	Fort Worth
Mrs. Ollie Turner	Hurst
Mrs. Zula Rowland	Fort Worth
Mrs. Helene John	Fort Worth

Valentine

Mrs. Gladys Witthoft, Route 2, Box 9A, Tarrant Road, Grand Prairie, and Mrs. Bettye Jeter, 1625 Betsy Lane, Irving, Co-Chairmen	
Mrs. Bennett Lee Beets	Nash
Mrs. Mary Cowart	Midlothian
Mrs. Marjorie Dittimore	Lancaster
Mrs. Margaret Gressett	Waxahachie

Easter

Mrs. Marie Higgins, 2709 Woodhaven, Denton, and Mrs. Billie Ruth Morris, Box 471, Gainesville, Co-Chairmen	
Mrs. Dorothy Atkins	Lewisville
Mrs. Gwendolyn Lynch	Pilot Point
Mrs. Mary Hachtel	Sanger
Mrs. Martha Parker	Bowie
Mrs. Cloe Bishop	Nocona
Mrs. Ova Mann	Saint Jo
Mrs. Mildred Hoffman	Spanish Fort
Mrs. Victoria Dunaway	Alvord
Mrs. Norma Carol Mayfield	Boyd
Mrs. Maudena Bailey	Bridgeport
Mrs. Maxine Greer	Chico
Mrs. Martha Ann Jameson	Decatur
Mrs. Laura Warren	Greenwood

Mother's Day

Mrs. Kathy Johnston, Route 1, Box 127, Carrollton, and Mrs. Pearl Woody, Route 2, Ferris, Co-Chairmen	
Mrs. Vera Bruce	Bardwell
Mrs. Ruth Patt	Ennis, Winnie
Mrs. Bettye Gibbons	Duncanville
Mrs. Naomi White	Garland
Mrs. Altice Burns	Mesquite
Mrs. Nona Wilder	Richardson
Mrs. Mary Meyers	Seagoville
Mrs. Jean Darr	Forney
Mrs. Mildred Sellers	Kaufman
Mrs. Lula Adams	Terrell
Mrs. Catherine Collier	Heath
Mrs. Amy Parks	Rockwall

Home-Coming

Mrs. Hazel Plumlee, 3908 Lemmon Avenue, Dallas, and Mrs. Buna Veach, 729 Green Cove Lane, Dallas, Co-Chairmen	
Mrs. Mary Belle Anderson	Dallas
Mrs. Janie Nell Kindred	Dallas

Mrs. Bonnie Muller	Dallas
Mrs. Jo Anna Elkington	Dallas
Mrs. Pauline White	Dallas
Mrs. Dorothy Pound	Dallas
Mrs. Mary Kucera	Dallas
Mrs. Evelyn Perkins	Dallas
Mrs. Julia England	Dallas
Mrs. Edith Pope	Dallas
Mrs. Robbie Hardman	Dallas
Mrs. Foy Attaway	Dallas
Mrs. Edwena Stewart	Dallas
Mrs. Ella Dusek	Dallas
Mrs. Mabel Rush Jenkins	Dallas
Mrs. Dorothy Sides	Dallas
Mrs. Flossie Aerni	Dallas
Mrs. Waldine Shorter	Dallas
Mrs. Mattie Capps	Dallas
Mrs. Louise Meeks	Dallas
Mrs. Anita Clark	Dallas
Mrs. Ottelia Aaron	Dallas
Mrs. Pauline Elliott	Dallas
Mrs. Etna Mae Ellard	Dallas
Mrs. Jane Neal	Dallas

REPORTS

Christmas at the O. E. S. Home on December 10, 1960

Mrs. Agnes Lee Howard, Worthy Grand Matron
 Grand Chapter of Texas, O. E. S.
 Box 114
 Albany, Texas

Dear Worthy Grand Matron:

We, the Worthy Matrons of District Three, Section One, wish to thank you for the privilege and pleasure in joining you and the Worthy Grand Patron as the "official" hosts for the Christmas Party at the Eastern Star Home in Arlington, Texas, on December 10, 1960.

Previous to the party, the Home was decorated in the traditional Christmas decorations. One old-fashioned green tree with multi-colored lights, ornaments and icicles was placed in the Chapel and another in the Hospital. A hugh white tree in all blue decorations was placed in the parlor. Various other Christmas arrangements were placed throughout the Home. Each lady in the Home was "pinned" with a red carnation corsage and presented with a pink felt bag shaped like an old-fashioned buttoned shoe, beautifully trimmed and decorated with glitter and sequins, to hold the many gifts they received later.

At 6:30 P. M., we joined the Superintendent, Sister Nina Headrick, and the Worthy Grand Matron, Sister Agnes Lee Howard, and the Worthy Grand Patron, Brother Gerald C. Allen, in the Hospital where all of the patients who were physically able to participate awaited anxiously the coming of Santa Claus, with his pack of gifts, with all of the anticipation of children before the beautifully decorated Christmas tree. A program was presented and gifts were distributed by Santa Claus, ably impersonated by Sister Nedra Burnside, Worthy Matron of Azle Chapter No. 899, followed by the serving of refreshments.

At 7:30 P. M., Santa Claus in person arrived on the scene and extended Christmas wishes to all assembled in the Chapel. Assisted by the Fort Worth Worthy Matrons, Santa Claus distributed many gifts to each lady in the Home.

The Chairman of the Board of Directors of Grand Chapter Benevolences, Sister Sadie Sickle, and the other members of the Board also presented gifts of money to each lady in the Home.

The "Tune Twisters," Joe Jack Bishop and Donald Andres, presented a wonderful program on their electric guitars. A musical medley presenting a "trip around the world," followed by Christmas Carols, was given. Our Worthy Grand Matron and Worthy Grand Patron climaxed the Christmas Party Program with inspiring Christmas messages and presented personal gifts to every lady in the Home.

Refreshments of hot apple juice and home-made cookies were enjoyed by everyone—including many distinguished guests.

We are grateful to you, Worthy Grand Matron, for allowing us the pleasure of serving as co-chairmen, and we thank every Worthy Matron who worked so faithfully and cooperated so beautifully in every way to make the occasion such a successful one.

Sincerely and fraternally,

FRANKIE GIST, Polytechnic No. 420
LOLA MAE BISHOP, North Fort Worth No. 684
Co-Chairmen

Rosetta Richards, Arlington No. 249	Margaret Skalberg, Handley No. 617
Lillian Anderson, Arlington Heights No. 702	Ollie Turner, Hurst No. 1061
Nedra Burnside, Azle No. 899	Newtie Arnold, Keystone No. 9
Wilma Payne, Castleberry No. 1028	Ruth Lewis, Lotus No. 835
Lola Kelly, Crescent No. 820	Nora Boren, Mansfield No. 876
Birdie Lee Ezell, Everman No. 624	Helene John, Morningside No. 756
Palace French, Fort Worth No. 681	Earlyne Simpson, Richland Hills No. 1040
Zula Rowland, Southside No. 673	Louise Cookus, Riverside No. 834
Mary Lewark, Tarrant No. 8	Lettie Clynch, Ridglea No. 1000
Myrel Arthur, Grapevine No. 326	Rose Swain, White Settlement No. 1053
Grace Gutkowski, Haltom City No. 982	

Valentine Party at the Home on February 14, 1961

Mrs. Agnes Lee Howard, Worthy Grand Matron
Grand Chapter of Texas, O. E. S.
Box 114
Albany, Texas

Dear Worthy Grand Matron:

Many happy privileges have come our way this year as we, the Worthy Matrons of Grand Prairie, Irving, Lancaster, Nash, Midlothian and Waxahachie Chapters, have served. But none that brought more pleasure or was more rewarding than when we served as the Committee for the Valentine Party.

What a joy and thrill it is to know you have brought happiness to the ladies in the Eastern Star Home. To us, each lady was very special and our program brought back memories of the younger days as Mrs. Martha Callaway, of Irving Chapter No. 777, gave a humorous reading and Mr.

Elmer LaRoche, a Past Patron of Grand Prairie Chapter No. 219, played a medley of songs on the accordion. It seemed every dear heart wanted a special number played; so Worthy Grand Matron, you can imagine the "hand clapping and foot patting" time we all had.

Oh! Yes, less we forget—Valentines were everywhere. The party rooms of the Home had red hearts and white carnations to light the eyes of all the sweethearts for this special day.

A cupid doll with a pleated skirt of three \$1.00 bills was the gift to each lady. After the presentation of the gifts, red raspberry punch and home-made cookies were served from a beautifully decorated table.

Our sincere thanks to you, Worthy Grand Matron, for the opportunity to serve in this small way; and a special thanks to Mrs. Headrick, the Superintendent of the Home, and Mrs. Miles, the Grand Secretary, for their many acts of kindness to us. And as we, the Committee, left this party, we knew we had the love of the ladies; and they had given us memories to add to our year of service.

Thank you, Agnes Lee, for being the Queen of our Hearts this year.

Sincerely and fraternally,

GLADYS WITTHOFT, Grand Prairie No. 219
 BETTYE JETER, Irving No. 777
 Co-Chairmen

Marjorie Dittmore, Lancaster No. 943 Mary Cowart, Midlothian No. 234
 Bennett Lee Beets, Nash No. 320 Margaret Gressett, Waxahachie No. 599

Our Expenses:

\$3.00 given to 89 ladies at the Home.....	\$267.00
89 Valentine Cupids	4.40
89 Valentines	4.45
6 packages of napkins	1.72
	<hr/>
	\$277.57

Easter at the Home on March 26, 1961

Mrs. Agnes Lee Howard, Worth Grand Matron
 Grand Chapter of Texas, O. E. S.
 Box 114
 Albany, Texas

Dear Worthy Grand Matron:

On Sunday, March 26, 1961, the fifteen Chapters of District One, Section One, presented a lovely Easter Program for the ladies in the Eastern Star Home.

Mrs. Nina Headrick, Superintendent of the Home, welcomed the visitors and introduced Sister Ruth Pewitt, Past Matron of Denton Chapter No. 259, as Master of Ceremonies. Mrs. Joy Cole, Deputy Grand Matron of District One, Section One, led the group in a "sing-song" accompanied by Mrs. Peggy Patterson, Grand Organist. Following a very inspirational Easter Message by Sister Lillian Barnard, Past Grand Matron, a lovely musical program was presented by Sisters Velma Brown, Betty Cole and Fraya Wiggins, members of Denton Chapter No. 259.

Dainty gifts in Easter Baskets were presented to each lady in the Home by Mrs. Mary Sue Duston, Grand Representative of the Grand Jurisdiction of British Columbia to the Grand Chapter of Texas, assisted by Sister Joy Cole.

Refreshments of punch and home-made cookies were served by the hostess Chapters.

Thank you, Worthy Grand Matron, for the privilege of serving you and experiencing a rewarding INSPIRATION.

Sincerely and fraternally,

MRS. MARIE HIGGINS, Denton Chapter No. 259
MRS. RUTH MORRIS, Belle Moon Chapter No. 90
Co-Chairmen

Mrs. Dorothy Atkins, Lewisville No. 935	Mrs. Victoria Dunaway, Alvord No. 946
Mrs. Gwendolyn Lynch, Pilot Point No. 1025	Mrs. Norma Carol Mayfield, Boyd No. 897
Mrs. Mary Hachtel, Sanger No. 1027	Mrs. Maudena Bailey, Bridgeport No. 346
Mrs. Martha Parker, Bowie No. 16	Mrs. Maxine Greer, Chico No. 433
Mrs. Cloe Bishop, Nocona No. 62	Mrs. Martha Ann Jameson, Decatur No. 543
Mrs. Ova Mann, Saint Jo No. 17	Mrs. Laura Warren, Greenwood, No. 1060
Mrs. Mildred Hoffman, Spanish Fort No. 284	

Mother's Day at the Home on May 14, 1961

Mrs. Agnes Lee Howard, Worthy Grand Matron
Grand Chapter of Texas, O. E. S.
Box 114
Albany, Texas

Dear Worthy Grand Matron:

The Worthy Matrons in District One, Section Five, who served on your Committee for the Mother's Day observance at our Eastern Star Home, wish to thank you sincerely for asking us to serve. It was our pleasure as we enjoyed the fellowship with the ladies of our Home.

Pearl Woody, co-chairman, served as the Master of Ceremonies for this occasion. She welcomed each lady in the Home and visitor and presented Mrs. Ruby Powell, Deputy Grand Matron of District One, Section Five, who offered words of welcome and dedicated a reading appropriate to this observance to all Mothers present.

Brother Ray Sorenson, Past Patron of Grand Prairie Chapter No. 219, sang several songs and led the ladies and visitors in a sing fest. Mrs. Altice Burns, Worthy Matron of Mesquite Chapter No. 887, provided the piano accompaniment.

As each lady's name was called, the children of the Worthy Matrons present presented her a nosegay made of yellow, pink and blue flowers, money and yellow streamers. These were gifts of Grand Chapter. At the same time, small doilie baskets containing a monetary gift were presented on behalf of Lancaster Chapter No. 943.

Mrs. Marge Tuthill, Conductress of Farmers Branch Chapter No. 687, assisted by Brother J. E. Johnston, Past Patron of that same Chapter, decorated

the serving table with a lovely yellow net and lace cloth and a floral centerpiece of yellow roses and daffodils. The silver and crystal pieces in the dining room of our Home were used to serve and compliment the decorations.

We wish to thank Sister Rebecca L. Miles, Grand Secretary, Sister Nina Headrick, Superintendent of the Home, and Sister Bessie Moon for their advice, assistance and cooperation as we tried to bring more joy into the lives of our lamplighters of yesteryear.

We also express our appreciation and thanks for the contributions made by the Chapters in this Section.

Again we express our thanks to you, and hope that by our serving you in this small way we have strengthened our LINK in the Golden Chain of Fraternalism.

Sincerely and fraternally,

KATHY JOHNSTON, Farmers Branch Chapter No. 687
PEARL WOODY, Ferris Chapter No. 508
Co-Chairmen

Betty Gibbons, Duncanville No. 1014	Jean Darr, Forney No. 557
Jackie Wilder, Richardson No. 921	Ruth Pratt, Winnie No. 160
Naomi White, Garland No. 156	Mildred Sellers, Kaufman No. 866
Katherine Collier, Heath No. 781	Lulu Adams, R. A. Terrell No. 194
Alice Burns, Mesquite No. 887	Vera Bruce, Bardwell No. 560
Amy Parks, Rockwall No. 858	Mary Meyers, Seagoville No. 697

Homecoming at the Home on April 29, 1961

Mrs. Agnes Lee Howard, Worthy Grand Matron
Grand Chapter of Texas, O. E. S.
Box 114
Albany, Texas

Dear Worthy Grand Matron:

We, the Worthy Matrons of District One, Section Four, Dallas, are deeply appreciative of the honor you extended to us of serving as your Homecoming Committee at our Eastern Star Home in Arlington, Texas, on April 29, 1961. It was a privilege and a pleasure that we will long remember. Our sincere thanks to Sister Rebecca L. Miles, Grand Secretary, and Sister Nina Headrick, Superintendent of the Home, for their assistance and advice.

A receiving line was formed in the entrance hall which was beautifully decorated with a floral arrangement of pink stock and pink gladioli, flanked with greenery on either side. In the receiving line were: Sister Headrick, Sister Agnes Lee Howard, Worthy Grand Matron, Brother Gerald C. Allen, Worthy Grand Patron, Sister Pearl Hall, Associate Grand Matron, Brother Paul Stoneman, Associate Grand Patron, Sister Thelma McReynolds, Grand Conductress, and several of the Worthy Matrons of Dallas.

An unique and entertaining musical program was presented by Sisters Lois Ross, Mt. Auburn Chapter; Lucille Rowland, Dal-Cliff Chapter; Brother Paul Veach, Templar Chapter, and "The Dimensions," a combo of teen-age boys. At the beginning of the program, Sister Headrick extended a gracious welcome. Our Worthy Grand Matron and Worthy Grand Patron gave inspiring remarks and expressed their happiness for the attendance at the Homecoming. The Chapel, where the program was presented, was decorated with large white flower baskets filled with pink roses. All during the reception, piano

musical selections were played in the parlor by Sister Rose Cunningham, Fidelity Chapter, and Sister Lucille Rowland.

Refreshments of punch and cookies were served in the dining room to approximately six hundred guests. On the dining table there was a light orchid satin tablecloth with a beautiful arrangement of pink stock, pink roses and red tulips in the center. Orchid stactice and leather-leaf decorated the epergne on the serving table. The colors chosen by our Worthy Grand Matron, pink graduated to purple, were used in the floral decorations throughout the Home, and the Worthy Matrons of Dallas wore their purple school dresses.

Worthy Grand Matron, thanks again for the wonderful privilege of serving you and our Order at this Homecoming.

Sincerely and fraternally,

BUNA VEACH, Templar Chapter No. 374

HAZEL PLUMLEE, Bluebonnet Chapter No. 717

Co-Chairmen

All other Worthy Matrons of Dallas

Mary Bell Anderson, A. C. Garrett No. 774	Mabel Rush Jenkins, Hillcrest No. 1000
Janie Nell Kindred, Areme No. 736	Dorothy Sides, James Ladd Burgess No. 983
Bonnie Muller, Azalea No. 881	Flossie Aerni, Love Field No. 875
Jo Ann Elkington, Cockrell Hill No. 971	Waldine Shorter, Loyal No. 648
Pauline White, Dal-Cliff No. 574	Mattie Capps, Lucinda Conner No. 1006
Dorothy Pound, Dallas No. 1	Louise Meecks, Mike H. Thomas No. 951
Mary Kucera, Delta No. 824	Anita Clark, Mount Auburn No. 755
Evelyn Perkins, East Dallas No. 715	Otella Aaron, Oak Cliff No. 303
Julia England, Edwin J. Kiest No. 959	Pauline Elliott, Southern Star No. 707
Edith Pope, Electra No. 827	Etna Mae Ellard, Vickery No. 1039
Robbie Hardman, Fidelity No. 383	Jane Neal, Vienna Buckner No. 888
Foy Aattaway, Flora No. 794	
Edwena Stewart, Fruitdale No. 1055	
Ella Dusek, Highland Park No. 1029	

WELFARE PROGRAM

As the Associate Grand Matron, I submitted my Welfare Program to the Purposes and Policies Committee several months before Grand Chapter for study. I was pleased when the Committee approved the Welfare Program and recommended that Grand Chapter adopt all three projects. The membership has shown a spontaneous responsiveness in meeting the CHALLENGE and has forged many links in the Golden Chain of kindness.

KINDNESS IS THE GOLDEN CHAIN BY
WHICH SOCIETY IS BOUND TOGETHER.

—GOETHE

WELFARE PROGRAM A CHALLENGE OF SERVICE

Within our doors there is opportunity for much loving service, and as we grow there is, perhaps, an ever-increasing need for the rededication of our efforts to do good among our fellow human beings. Our Heavenly Father taught us to love one another and to help one another. It is this that constitutes the CHALLENGE which is presented to the members in the support of three things deemed most worthy.

1. GENERAL HOME FUND

Loving service has a threefold meaning. First, it is to assist our fellowmen in their cares and burdens. It means thoughtfulness. The cornerstone of the edifice at Arlington which is our Eastern Star Home bears truth of this fact. It says simply: "Erected to God and dedicated for Fraternal Service." It is here that we lend a helping hand to some of our number who have reached the "evening of life" and have found comfort and refuge within its shelter. Appropriations are made from this fund for the maintenance of the Home and may be used for additions, alterations and other improvements. There is need for many things at our Home, and a special contribution would go far toward administering to those needs. We have never solicited outside help for the maintenance of this project. It is strictly CUR OWN and is maintained wholeheartedly by members of the Eastern Star. For that reason, it is given first place in our hearts this year.

2. ESTARL

Secondly, Loving Service is to introduce life-long inspiration into the lives of our fellowmen. It can be a group of songs; it may be guidance to the precious things of life, it may be teaching people how to pray; how to trust and not be afraid. Our record of "ESTARL Scholarships" is proof of our belief in this type of service. Our contribution to the religious training of the youth of our land has already paid dividends a thousandfold, as fine young men and young women have gone forth into the world to bring religious inspiration to uncounted numbers. What a blessing is this privilege of ours to have a part in pointing the way that others may "Follow where He leads."

3. PUSAN CHILDREN'S HOSPITAL IN KOREA

The third meaning of Loving Service is to inspire others into this field. Our Brother Masons have, perhaps, done more in teaching us the value of this. The Pusan Children's Hospital was founded by them while serving in the armed forces in Korea. Their hearts were touched by the need which they saw in this foreign land. Since then it has touched the hearts of many more to participate in this investment in human life. By designating some of our welfare contributions to this hospital, we will be supporting this project of General Grand Chapter and our Texas representative of this committee, Mrs. Esther Baldwin Graves.

Our unified efforts can produce a strong chainwork of accomplishment. Kindness is the torch which illuminates the pathway. My heart is filled with confidence and faith that the membership of the Eastern Stars in Texas will want to forge many precious links in this GOLDEN CHAIN of kindness. Thus it is that I ask each member to contribute \$1.00 toward these worthwhile projects. By so doing, you will have met the CHALLENGE and will each become a GOLDEN LINK in this chain of Loving Service.

"The bread that bringeth strength I want to give,
The water pure that bids the thirsty live;
I want to help the fainting day by day;
I'm sure I shall not pass again this way.

I want to give the oil of joy for tears,
 The faith to conquer crowding doubts and fears,
 I want to give to others, hope and faith,
 I want to do all that the Master saith;
 I want to live aright from day to day;
 I'm sure I shall not pass again this way."

Sincerely and fraternally,

AGNES LEE HOWARD
 Worthy Grand Matron

CORRESPONDENCE

It is by the benefit of letters that absent friends are, in a measure, brought together.—Seneca.

Words are inadequate to express my appreciation for the many letters, cards and notes I received throughout the year. The correspondence conducted in connection with the duties of the Worthy Grand Matron is voluminous; but even so, it afforded me perhaps the dearest LINK of all with the membership.

I have endeavored to render courteous and prompt handling of all official inquiries, and to the best of my ability, unbiased decisions and rulings.

"When evening shades are falling,
 At the closing of the day;
 And I am just a sitting round
 And passing time away.
 Nothing will add more cheer for me,
 If I'm feeling sort of blue;
 Than a note, a card or a letter
 From YOU and YOU and YOU."

FIFTY-YEAR MEMBERS

"Life itself can't give you joy,
 Unless you really will it:
 Life just gives you time and space
 It's up to you to fill it."

Fifty Golden Years—half of a century! You have played an important part in the drama of the history of our Order.

Several times this year I was privileged to present an award from the Chapter to a member whose "golden birthday in the Chapter" had passed. A special blessing was mine in every presentation.

I am looking forward with much anticipation to pay tribute to you at the PATHWAY OF INSPIRATION SESSION at the time designated on the program.

GOLDEN ANNIVERSARIES

Many of the Chapters in the State observed that all-important history making date this year—THE GOLDEN ANNIVERSARY.

I am always reminded of the words of Emerson, "Progress is the activity of today and the assurance of tomorrow," when I view the achievements of a Chapter.

I wish that it had been possible for me to attend the observance of every Chapter reaching such a noteworthy date but time and schedule would not permit.

My heartiest congratulations
And good wishes combined—
May future years contain more joys
Than those you left behind!

GAVELS

Seven gavels were presented to me this year. Each of them is important to me because of the signal honor that was mine in receiving such beautiful pieces of handiwork by master craftsmen. Each doner fashioned his gift from one of the hardwoods—the Bois d'Arc, Rosewood, Mesquite and Oak, including one from a part of the time-honored Masonic Oak in Brazoria.

The presentations were made by the following:

- T. R. "Chuck" Bramlett, Past Patron of Lucinda Conner Chapter No. 1006.
- J. B. "Buddy" Cochran, Member of Wisteria Chapter No. 823.
- E. T. Edwards, Past Patron of Grandview Chapter No. 828.
- O. V. Hampton, Past Patron of Archer Chapter No. 917.
- T. V. Montgomery, Past Patron of Houston Heights Chapter No. 258.
- Mrs. Malone Shoemaker, Past Matron of Jacksonville Chapter No. 33 and Deputy Grand Matron of District One, Section Seven.
- H. K. Slater, Past Patron of Lake Jackson Chapter No. 1009 and Member of the By-Laws Committee of Grand Chapter.

"It's folks like you who make the world
A nicer place to be,
Because you do such thoughtful things
For other folks like me!"

PODIUM

Another thoughtful act of kindness brought me a great deal of pleasure and service. Brother Odis A. Claxton, Past Patron of Abilene Chapter No. 30, and a member of the Resolutions Committee of Grand Chapter, designed and made for me, from hardwood, a portable podium. This podium is a thing of beauty indeed. Aside from the pleasure and pride of possession, the practical and convenient service rendered on countless occasions made this a treasured gift.

"It takes all kinds of people
To make this world—it's true,
But what a nice world it would be
If there were more like you."

OCCASIONS TO REMEMBER

It would not be possible for me to enumerate all of the special occasions that will remain as shrines in my memory all the days of my life. The wonderful spirit of fraternal love and fellowship created by the membership of Texas touched my heart in a very special way. My gratitude is immeasurable for the many efforts in preparation for every reception, tea, banquet, luncheon, breakfast, picnic and "late snack" which brought pleasure and enjoyment to those of us who "passed your way."

In listing here a few of the unforgettable events, I could only list first the most outstanding to me. On my return to my hometown of Albany

following the Installation of Grand Officers in Dallas, I was greeted royally by my "Home Folk." In the history of "our town" only one other woman has ever received such recognition as I when the greatest honor bestowed upon a citizen was given me in the following presentation:

PROCLAMATION
BY THE
CITY OF ALBANY, TEXAS

TO ALL WHOM THESE PRESENTS SHALL COME:

BE IT PROCLAIMED, that Saturday, November 5, 1960, shall and is hereby proclaimed

"AGNES LEE HOWARD DAY"

WHEREAS, November 5 has been set aside by the local Eastern Star Chapter as a day to honor one of their esteemed and talented members, Mrs. Agnes Lee Howard; and

WHEREAS, Mrs. Howard has brought honor to herself, to the Grand Chapter of Texas, to the local Eastern Star Chapter and to our Community by being named the Worthy Grand Matron of the Grand Chapter of Texas, Order of the Eastern Star; and

WHEREAS, it seems fitting to us to join in honoring our esteemed citizen; therefore,

BE IT RESOLVED, that the City Council of the City of Albany recommend that Saturday, November 5, 1960, be duly and respectfully set aside for observance as AGNES LEE HOWARD DAY in Albany, in Shackelford County, Texas.

Proclaimed this 4th Day of November, 1960
and in official recognition whereof, I hereby
affix my signature.

J. H. CASTLEBERRY, Mayor

(SEAL)

On January 19, 1961, Pasadena, Texas, proclaimed this date as "EASTERN STAR DAY" in tribute to the Worthy Grand Matron, Mrs. Agnes Lee Howard," by Mayor Comer Whitaker.

On February 14, 1961, I was presented the "Key" to the City of Jacksonville, Texas.

On April 4, 1961, I was welcomed by the Mayor of Goldthwaite and presented a bouquet of flowers.

These and numerous other "special occasions" displaying honor and distinction only emphasizes the prestige that accompanies the title of the Worthy Grand Matron. It brings a keener awareness of the high esteem in which our Order is held by its members and non-members as well and presents an even greater CHALLENGE to those who are privileged to be its members.

APPRECIATION

"All that counts
When life's sands are run,
Is the service given
And the good that's done."

The sands of time are swiftly passing, and I come to the end of my tenure of office as Worthy Grand Matron. As I take inventory of the blessings in my life given me through this medium of service, I find that the assets far exceed the liabilities. Time has passed to make way for my successor, but in its flight it can not erase the cherished memories. My heart is filled with mixed emotions; yet my chief concern is the seemingly vain effort to express my sincere gratitude for so much to so many.

“For sunlit hours and vision clear,
 For all remembered faces dear,
 For comrades of a single day,
 Who sent me stronger on my way,
 For friends who shared the year’s long road,
 And bore with me the common load,
 For hours that levied heavy tolls,
 But brought me nearer to my goals,
 For insights won through toil and tears,
 I thank the KEEPER of my years.”

To my Worthy Grand Patron, Brother Gerald C. Allen:

I shall ever be grateful to the Grand Chapter of Texas for the honor and privilege of serving with you. No Worthy Grand Matron could have a finer gentleman for a co-worker. Your Christian attitudes, your keen sense of humor and your wise counsel have commanded my respect and admiration. You have served the Grand Chapter of Texas in a creditable manner, and I share the pride of the membership in your achievements.

The unselfish friendship and cooperation of you and Sister Ione have been some of the brightest Links in my Golden Chain of Service. I am grateful to you both for the many thoughtful courtesies extended to me.

“When good friends walk besides us . . . on the trails that we must keep . . . Our burdens seem less heavy . . . And the hills are not so steep . . . The weary miles pass swiftly . . . Taken in a joyous stride . . . And all the world seems brighter . . . When friends walk by our side.”

To our General Grand Chapter Officers:

Mrs. Mildred Haney Harris, Right Worthy Associate Grand Matron, I am cognizant of the honor and prestige you are bringing to Texas. Soon now you will be the official Head of all Stardom throughout the world, and the membership of Texas proudly acclaim you.

The PATHWAY OF INSPIRATION SESSION will be made even more inspirational by your presence and participation, and I will consider it a very signal distinction to welcome you and introduce you by paying tribute to you as “Texas’ Most Distinguished Member.”

May your Service bring you happiness
 And may the years in store
 Hold so many joys and blessings
 That you couldn’t ask for more.

Mrs. Esther Baldwin Graves, Member of Pusan Children’s Charity Hospital Committee, you have been serving as a Link in the world-wide Chain of Fraternal Love, and I know a great INSPIRATION has been your reward.

Wishing you MUCH HAPPINESS—
 And want to tell you, too,
 That there's a lot of pleasure
 In CONGRATULATING YOU!

To the Past Grand Matrons and the Past Grand Patrons:

Our Installation was lovingly dedicated to you in recognition of the service rendered as "you passed this way" before us and became our INSPIRATION to accept the CHALLENGE of Service that faced us. Now as I come to the end of this year, I find myself wondering if I have met the test set by your example. My blessings were multiple indeed, but none equalled the rich heritage you had left me to follow. I gratefully acknowledge your wise counsel and encouragement throughout this year on every occasion I sought it—knowing that because of your experience of the past, your love for our Sisters and Brothers at the present and your continued interest in the welfare and prosperity of the Order in the future, it was priceless.

"Each time we meet, you always say
 Some word of praise that makes me gay,
 You see some hidden, struggling trait,
 Encourage it and make it great.
 Tight-fisted little buds of good
 Bloom large because you said they would.

A glad, mad music in me sings;
 My soul sprouts tiny flaming wings.
 My day takes on a brand-new zest.
 Your gift of praising brings my best,
 Revives my spirit, flings it high;
 For God loves praise, and so do I."

To our Associate Grand Matron and Associate Grand Patron:

Sister Pearl and Brother Paul, I have appreciated your fine spirit of cooperation and friendship, and it is my sincere wish that the in-coming Associate Grand Matron and Associate Grand Patron will be as kind and gracious to you as both of you have been to me.

When you are invested with the badges of your office carrying official authority and responsibility, you will have my prayers and good wishes for a happy and successful year. To each of you, I pledge my loyal support, and

As you look back on plans you've made
 And hopes that you have had,
 The thought of all the things you've done
 Must make you proud and glad—
 And then as you look forward, too,
 May future days all bring
 Fulfillment of your hopes and plans,
 The best of everything.

To our Grand Secretary:

Sister Rebecca, how could I ever thank you for the wonderful contribution you have made toward my year of service? I am most appreciative of your cooperation and thoughtfulness, for your understanding and sage advice and for all of the assistance you and your office gave me on every occasion. Your knowledge of the Ritual of our Order and the Constitution, Laws and Regulations of our Grand Chapter is unsurpassed. Few of our

membership, if any, actually understand and fully realize the tremendous amount of detailed work channeled through your office and the very capable and efficient manner in which it is handled. I can not be too lavish in my commendation for you and your service to the Grand Chapter of Texas. I hold a very high regard and genuine affection for you. I'm

“Wishing for you heart's content
 As lasting and as true
 As the very special happiness
 That comes from knowing you
 And hoping you'll have all the joy
 Many perfect years can bring
 Because you're someone who deserves
 The best of everything.”

To our Grand Treasurer:

Sister Jettie, my life has been enriched through my association with you. Your cooperation and the efficient manner in which you fulfill your duties are most commendable. I have appreciated your loyalty and the efforts you have made to attend so many schools, visits and other meetings this year.

“Can't hope to wish you everything
 That you deserve today,
 Because the best wish in the world
 Could never really say
 How much real joy and happiness
 Should always come to you,
 But I do wish for you life's best
 Today and always, too.”

To our Grand Conductress and Associate Grand Conductress:

Sister Thelma and Sister Molly, I shall be thinking of you often and recalling the detailed planning that is yet before you in preparation to receiving the gavel of authority. But as I reminisce, I shall especially be remembering how nice you were to me. To you both—

I extend my warmest wishes
 And sincere congratulations—
 May everything you undertake
 Surpass your expectations.
 And may you both look forward
 To a future that is bright,
 And have the joy of seeing
 Your plans work out just right.

To the Grand Officers, Officers of Grand Chapter and Grand Representatives:

I would not attempt to describe my innermost feelings toward you individually or collectively. You have left your imprint upon the progress of our Order by the results of your service this year. You are a very wonderful group, and you will always be very special to me. And though I would praise you for all that you have done, I would thank you, too, for your matchless gifts to me—your loyalty and friendship. I know that I am your friend, because you have treated me as such; and that is the highest honor you could bestow upon me.

“A friend is one who stands to share
 Your every touch of grief and care.
 He comes by chance, but stays by choice;
 Your praises he is quick to voice.

No grievous fault or passing whim
 Can make an enemy of him.
 And though your need be great or small,
 His strength is yours throughout it all.
 No matter where your path may turn
 Your welfare is his chief concern.
 No matter what your dream may be
 He prays your triumph soon to see.
 There is no wish your tongue can tell
 But what it is your friends as well.
 The life of him who has a friend
 Is double-guarded to the end."

To Brother Chauncey E. Penix:

I would not fail to mention the Chairman of the Jurisprudence Committee, Brother Chauncey, words are futile when I try to express my appreciation to you for all of your helpfulness and the prompt and capable manner in which you fulfilled your duties. On every occasion I have found your judgement to be sound and your counsel wise—yet always fair and impartial. You are to be commended for your knowledge of the Rules, Laws and Regulations of the Order. I count it a rare privilege to list you and your gracious wife, Mildred, as my personal friends, and I thank you for every courtesy you have shown me.

"You're the kind of persons
 Who are nice in every way
 You're thoughtful and considerate
 In the things you do and say—
 You're always giving pleasure
 With your warm and friendly smile—
 It's plain to see it's folk like you
 Who make life more worth-while."

To the Eastern Star Membership of Texas:

No one is more mindful of the membership's loyalty and devotion to our Order's precepts and teachings than I. Some of the most wonderful folk in all of the world are listed among our membership in Texas. My valuation of your efforts in promoting the welfare and prosperity of our Order is great indeed. I trust that you will, in some measure at least, realize the depth of my Fraternal love for you and the degree of my sincerity toward you as I employ the only way I know to pay you a fitting tribute—that of dedicating this Seventy-ninth Session, the PATHWAY OF INSPIRATION SESSION, of the Grand Chapter of Texas to each and every one of you.

To the Past Matrons and Past Patrons Association and Eastern Star Membership of District Three, Section One:

"Friendship is a blessing
 When it's warm and deep and true—
 When it's just the kind of friendship
 That I know because of you."

I could not fail to express appreciation to you for "adopting" me as one of your own. My gratitude is humble and sincere for your friendship, encouragement and many acts of kindness through these past four years and your tireless efforts in making this Grand Chapter "just perfect." May my actions always be such that you will know that always "I'll be loving you."

To my Home Chapter, Albany No. 733:

Although I have expressed my gratitude to the entire membership, it is only fitting that I single you out for special appreciation. Words are inadequate to reveal the true emotions of my heart toward you. For your love and understanding, for your loyalty and kindness—not only this year, but through the past thirty-one years, I can only say “thank you” with the sincere hope that in some way you will sense and understand the humbleness that accompanies my use of the word. Truly, one of my most prized possessions in life is the Life Membership I hold in Albany Chapter.

I want to pay recognition and a special tribute to the Albany Past Matrons and Past Patrons Club for the vital interest and pride you have displayed in my accomplishments. Through the kindness and efforts of your group, many courtesies have been extended me as your distinguished member, and no words could fully express my appreciation.

Soon now, I will again be serving as a “member” of our Chapter and our Club. I trust that by my actions you will know the value I have placed upon your every effort.

“Many’s the time I’ve tried to say,
Over and over in a different way,
The love I feel, and nearness, too—
Heaven only knows how much I do!
Ever faithful your regard for me,
Richness you added so plentifully,
Devotion unending you always give,
Enlarging the joy of the life I live,
Attentive yes, to my every desire,
Revealing beauty and ideals that inspire.”

To the “Agnes Lee Howard Worthy Matrons”:

You will always hold a very special place in my heart, and no words of mine could ever express my love and appreciation to you. My close association with you has been like a golden chain that links these past four happy years, and each circle is a memory that passing time will only endear to me. My prayer will always be—

May God in His goodness
Grant wisdom to you.
May He counsel and guide you
In all that you do.
May your troubles seem small
And your blessings increase
Through a future that’s filled
With contentment and peace.

To the members of my Family:

My Mother, Mrs. Eva Parsons; My Sister, Mrs. Mary Belle King; My Niece, Cheba Lee King—

You three are my favorite people,
So good and kind and true;
My heart is full of joy to know
I’ll soon be home with you.

To my husband, Murle—

Of all the joys this life on earth Is able to extend I treasure most the privilege that . . . My life with you I spend . . . The knowledge that you love me . . . And hold me in your heart . . . And that your plans always are . . . That I will have a part . . . For you have shown in every way . . . Your love for me is true . . . And that no matter what I need . . . I may depend on you . . . You have endeared yourself to me . . . Each day since first we met . . . And blessed me with such memories . . . I never can forget . . . and though the world may offer wealth . . . And joys may fill my life . . . I'll treasure most the privilege that . . . I am your loving wife.

CONCLUSION.

The final page of the record I have made in the acceptance of the CHALLENGE of Service as the Worthy Grand Matron has ended, but the enjoyment of the Golden CHAIN of Memory is just beginning. As I clasp each Golden LINK in retrospection—

I shall always remember this year that I spent,
And how to its gladness little bits were lent
By those who smiled as they helped in days past;
And cares shall go—only this joy shall last.
I shall be grateful, too, and humbly pray
That on each morrow, as I go my way,
I may go bravely, I may wear a smile,
And help to make another's life worthwhile.

Sincerely and fraternally,



Worthy Grand Matron

SUPPLEMENTAL REPORT OF THE WORTHY GRAND MATRON

Since filing the Annual Report, Carla—with her devastation and tragic effects upon the lives of so many, has occurred. The hearts of the members of our Order have been touched by the needs of the unfortunate victims of the terrible hurricane. Many donations of money have been received. Some of the Sister Grand Jurisdictions have sent money to aid victims among our membership in Texas. Notice was printed in the Official Bulletin requesting information regarding the requirements of our members who suffered losses. On learning of the disastrous Carla and the extent of her damages, I immediately contacted the Chairman of the Board of Grand Trustees who stated that an investigation would be made to determine the losses of our Chapters and members.

On October 4, 1961, I was advised of the death of our esteemed Past Grand Matron, Sister Bessie B. Garth. I requested Sister Rebecca L. Miles and Florence Read, Past Grand Matrons, to represent the Grand Chapter of Texas at her services in San Antonio and interment in Austin, Texas.

“The Tomb is not an endless night,
It is a thoroughfare—a way
That closes in a soft twilight
And opens in eternal day.”

On Saturday, October 7, 1961, I attended the occasion commemorating the Fiftieth Anniversary of the Home for Aged Masons in Arlington, Texas, and appeared along with the Worthy Grand Patron on the program. A beautiful potted plant was sent by the Grand Secretary from the Grand Chapter of Texas, Order of the Eastern Star. A letter of acknowledgement and appreciation was received by the Worthy Grand Matron from Dr. and Mrs. C. S. Woodward, Manager and wife of the Home.

Other Official Acts were as follows:

CHAPTER BY-LAWS APPROVED

FULL CODE

Corsicana Chapter No. 118

AMENDMENTS

Anahuac Chapter No. 649	Longview Chapter No. 610
Bethlehem Chapter No. 728	Riverside Chapter No. 834—2
Borger Chapter No. 811	Rule Chapter No. 989
Celina Chapter No. 857	Schertz Chapter No. 911
Edwin J. Kiest Chapter No. 959	South Houston Chapter No. 915
Faith Chapter No. 713	South Lake Chapter No. 75
Handley Chapter No. 617	Tascosa Chapter No. 1052
Humble Chapter No. 415	Wisteria Chapter No. 823

SPECIAL DISPENSATIONS WITH FEE

Elect an Associate Matron

Faith Chapter No. 713.

Elect an Associate Patron

A. E. Shirley No. 986, Fairfield No. 331, Graham No. 668, Lampasas No. 295, Oakville No. 521, Wimodausis No. 141.

Elect a Secretary

A. C. Garrett No. 774, Sarah No. 353.

Elect a Treasurer

Deer Park No. 1063, Midland No. 253, Paducah No. 506.

Elect a Conductress

LaMarque No. 979, New Braunfels No. 771, Round Rock No. 316.

Elect an Associate Conductress

Bluegrove No. 978, Corsicana No. 118, George West No. 658, Harmony No. 244.

Changing Place of Meeting for One Time

Atlanta No. 151, Crane No. 816, Denton No. 259.

Change Place of Meeting Until New Masonic Hall Is Completed
Omaha No. 997.

PROCEEDINGS ORDER EASTERN STAR

SPECIAL DISPENSATION WITHOUT FEE

Change Place of Meeting

South Houston No. 915. (Three meetings following "Carla" until Hall was restored.)

SPECIAL DISPENSATION REFUSED

Italy Chapter U.D. (For place to Constitute—not under the Worthy Grand Matron's jurisdiction.)

CHARTERS TO BE RE-TRACED

Ranger No. 275, Somerset No. 730.

GRAND REPRESENTATIVES

The following recommendations to the Worthy Grand Matrons of other Grand Jurisdictions were made:

- Alabama.....Mrs. Thelma Bairfield, Box 606, Clarendon, Texas
- Kentucky.....Mrs. Hazel Thornton, Box 424, Grapevine, Texas
- Nebraska.....Mrs. Mildred Penix, Box 666, Graham, Texas
- Pennsylvania....Mrs. Eva Terry, 525 S. E. 11th Street, Grand Prairie, Texas

FRATERNAL COURTESIES REQUESTED BY THE GRAND CHAPTER OF TEXAS

On June 15, 1961, a request was made to the Grand Chapter of Louisiana to conduct a courtesy investigation on Mrs. Evelyn Oliver for Kountze Chapter No. 724, Kountze, Texas.

Granted: Adah Chapter No. 34, DeQuincy, Louisiana, completed the investigation on July 27, 1961.

On September 27, 1961, a request was made to the Grand Chapter of Colorado to conduct a courtesy investigation on Mrs. Iva Hancock for the Merkel Chapter No. 212, Merkel, Texas.

Granted: Snowflake Chapter No. 153, Woodland Park, Colorado, completed the investigation on October 12, 1961.

Worthy Grand Patron, I move that this Supplemental Report be referred to the proper Committees.

WORTHY GRAND MATRON: I move that these reports be referred to the proper committees.

The motion prevailed.

WORTHY GRAND MATRON: We will now hear the Worthy Grand Patron's Annual Report.

Report of Worthy Grand Patron

Worthy Grand Matron, Grand Officers and members of Grand Chapter of Texas, Order of the Eastern Star:

At the 1960 Seventy-eighth Session of Grand Chapter, the high honor of serving as Worthy Grand Patron of the Grand Chapter of Texas, was accepted with heartfelt gratitude and appreciation. I have been mindful of the many duties and responsibilities of this high office. I shall always treasure this year as the most outstanding and worthwhile of my lifetime.

The duties and responsibilities of the Worthy Grand Patron this year have been lightened by the assistance of our Worthy Grand Matron. Her inspiring leadership and devotion to her high position have truly given our Order a most profitable and harmonious year. I am grateful to her for arranging her schedule to include the Constituting and Instituting Ceremonies. Our membership was honored with her presence at all of the Ceremonies, thereby giving these Chapters the opportunity to know our leader.

It has indeed been a pleasure to be associated with her and her fine family.

CHAPTERS CONSTITUTED

Five Charters were granted to Chapters under dispensation at the Seventy-eighth Session of Grand Chapter. It was my pleasure to deliver these Charters and Constitute all of the new Chapters. Our Worthy Grand Matron, Sister Agnes Lee Howard, conducted the election and installation of Officers in each of these Chapters in an impressive manner. I especially appreciate the attendance and assistance of Grand and Past Grand Officers and members of the Subordinate Chapters.

The following U. D. Chapters were Constituted:

HURST CHAPTER No. 1061 was Constituted in Tarrant Lodge Hall, North Fort Worth, November 21, 1960, at 8:00 P. M.

The following served as Grand Officers for the Ceremony:

Mrs. Agnes Lee Howard, Worthy Grand Matron
 Gerald C. Allen, Worthy Grand Patron
 Mrs. Cheba Dewees, Associate Grand Matron
 Mr. Paul C. Stoneman, Associate Grand Patron
 Mrs. Rebecca L. Miles, Grand Secretary
 Mrs. Mildred Garlitz, Grand Treasurer
 Mrs. Thelma McReynolds, Grand Conductress
 Mrs. Lois Burnett, Associate Grand Conductress
 Mrs. Leona Huffines, Grand Chaplain
 Mrs. Bea Vaughan, Grand Marshal
 Mrs. Velma Roberson, Grand Organist
 Mrs. Claribel Kendall, Grand Adah
 Mrs. Melba Marten, Grand Ruth.
 Mrs. Ione Allen, Grand Esther
 Mrs. Thelma Hemphill, Grand Martha
 Mrs. Dovie Jones, Grand Electa
 Mrs. Amy Goebel, Grand Warder
 Mr. Charles Dewees, Grand Sentinel

DEER PARK CHAPTER No. 1063 was Constituted in Deer Park Masonic Lodge Hall, Deer Park, Texas, November 28, 1960.

The following served as Grand Officers for the Ceremony:

Mrs. Agnes Lee Howard, Worthy Grand Matron
 Gerald C. Allen, Worthy Grand Patron
 Mrs. Pearl Hall, Associate Grand Matron
 Mr. Paul C. Stoneman, Associate Grand Patron
 Mrs. Rebecca L. Miles, Grand Secretary
 Mrs. Jettie Hinton, Grand Treasurer
 Mrs. Thelma McReynolds, Grand Conductress
 Mrs. Viva Huffman, Associate Grand Conductress
 Mrs. Nellie Sowell, Grand Chaplain
 Mrs. Edna Earl Duke, Grand Marshal
 Mrs. Sally Matranga, Grand Organist
 Mrs. Katherine Howard, Grand Adah
 Mrs. Lallah Mae Vollus, Grand Ruth
 Mrs. Ione Allen, Grand Esther
 Mrs. Mary Ella Schoverling, Grand Martha
 Mrs. Earline Frazier, Grand Electa
 Mrs. Elsie Dupree, Grand Warder
 Dr. H. C. Sloop, Grand Sentinel

PEARLAND CHAPTER No. 1065 was Constituted in Alvin Masonic Lodge Hall, Alvin, Texas, November 29, 1960, at 8:00 P. M.

The following served as Grand Officers for the Ceremony:

Mrs. Agnes Lee Howard, Worthy Grand Matron
 Gerald C. Allen, Worthy Grand Patron
 Mrs. Pearl Hall, Associate Grand Matron
 Mr. Paul C. Stoneman, Associate Grand Patron
 Mrs. Rebecca L. Miles, Grand Secretary
 Mrs. Jettie Hinton, Grand Treasurer
 Mrs. Thelma McReynolds, Grand Conductress
 Mrs. Viva Huffman, Associate Grand Conductress
 Mrs. Nellie Sowell, Grand Chaplain
 Mrs. Edna Earl Duke, Grand Marshal
 Mrs. Sallie Matranga, Grand Organist
 Mrs. Vivian King, Grand Adah
 Mrs. Katherine Howard, Grand Ruth
 Mrs. Ione Allen, Grand Esther
 Mrs. Elsie Dupree, Grand Martha
 Mrs. Nancy Seaholm, Grand Electa
 Mrs. Marie Harrington, Grand Warder
 Dr. H. C. Sloop, Grand Sentinel

EUSTACE CHAPTER No. 1062 was Constituted in the High School Gymnasium, Eustace, Texas, December 9, 1960, at 8:00 P. M.

The following served as Grand Officers for the Ceremony:

Mrs. Agnes Lee Howard, Worthy Grand Matron
 Gerald C. Allen, Worthy Grand Patron
 Mrs. Pearl Hall, Associate Grand Matron
 Mr. Paul C. Stoneman, Associate Grand Patron
 Mrs. Rebecca L. Miles, Grand Secretary
 Mrs. Jettie Hinton, Grand Treasurer
 Mrs. Mildred Sharpe, Grand Conductress
 Mrs. Marie Harrington, Associate Grand Conductress

Mrs. Malone Shoemaker, Grand Chaplain
 Mrs. Mildred Fuller, Grand Marshal
 Mrs. Imogene Trammell, Grand Organist
 Mrs. Irene McAllister, Grand Adah
 Mrs. Ruth Stoneman, Grand Ruth
 Mrs. Ione Allen, Grand Esther
 Mrs. Nina Headrick, Grand Martha
 Mrs. Sue Causey, Grand Electa
 Mr. S. D. Shoemaker, Grand Warder
 Mr. Cleo Anderson, Grand Sentinel

TOP O' TEXAS CHAPTER No. 1064 was Constituted in Pampa Masonic Lodge Hall, Pampa, Texas, December 21, 1960, at 8:00 P. M.

The following served as Grand Officers for the Ceremony:

Mrs. Agnes Lee Howard, Worthy Grand Matron
 Gerald C. Allen, Worthy Grand Patron
 Mrs. Riva Burnett, Associate Grand Matron
 Mr. Charles E. Bairfield, Associate Grand Patron
 Mrs. Rebecca L. Miles, Grand Secretary
 Mr. Allan Watts, Grand Treasurer
 Mrs. Dale Womble, Grand Conductress
 Mrs. Robbie Yates, Associate Grand Conductress
 Mrs. Katherine Harbour, Grand Chaplain
 Mrs. Allene Young, Grand Marshal
 Mrs. Mary Hatcher, Grand Organist
 Mrs. Ruth Damron, Grand Adah
 Mrs. Margaret Jackson, Grand Ruth
 Mrs. Ione Allen, Grand Esther
 Mrs. Thelma Bairfield, Grand Martha
 Mrs. Artamyse Watts, Grand Electa
 Mrs. Deta Blodgett, Grand Warder
 Mr. Floy Yates, Grand Sentinel

With the concurrence of the Worthy Grand Matron I have granted Dispensations to nine new Chapters. I have instituted eight of these and I am grateful to the Associate Grand Patron, Brother Paul C. Stoneman, for his assistance in Instituting Italy Chapter in Italy, Texas. I was happy to extend to Brother Stoneman this courtesy.

Sister Agnes Lee Howard, Worthy Grand Matron, was present to obligate the officers at all of the ceremonies. Her presence always added dignity to the occasion, and her remarks to the new Chapter gave them inspiration. I appreciate so much her cooperation, not only at the Constituting and Instituting, but in every way throughout our wonderful year of service to Grand Chapter.

I appreciate the presence of the Grand Officers filling their stations. It was remarkable the number present at each meeting. Those who served in the stations that were not filled by the Grand Officers, I say thanks so very much.

The following new Chapters were Instituted:

SKELLYTOWN CHAPTER U. D. was Instituted in Skellytown, Texas, December 22, 1960, at 7:30 P. M.

The following served as Grand Officers for the Ceremony:

Mrs. Agnes Lee Howard, Worthy Grand Matron
 Gerald C. Allen, Worthy Grand Patron

Mrs. Riva Burnett, Associate Grand Matron
 Mr. Charles E. Bairfield, Associate Grand Patron
 Mrs. Rebecca L. Miles, Grand Secretary
 Mr. Floy Yates, Grand Treasurer
 Mrs. Allene Young, Grand Conductress
 Mrs. Dale Womble, Associate Grand Conductress
 Mrs. Katherine Harbour, Grand Chaplain
 Mrs. Robbie Yates, Grand Marshal
 Mrs. Shella Hopgood, Grand Organist
 Mrs. Lydia Burba, Grand Adah
 Mrs. Viva Sewell, Grand Ruth
 Mrs. Ione Allen, Grand Esther
 Mrs. Thelma Bairfield, Grand Martha
 Mrs. Bonnie Dodson, Grand Electa
 Mrs. Sudie Beth Hancock, Grand Warder
 Mr. Charles Burnett, Grand Sentinel

HUBBARD CHAPTER U. D. was Instituted in Hubbard Masonic Hall in Hubbard, Texas, February 3, 1961, at 8:00 P. M.

The following served as Grand Officers for the Ceremony:

Mrs. Agnes Lee Howard, Worthy Grand Matron
 Gerald C. Allen, Worthy Grand Patron
 Mrs. Pearl Hall, Associate Grand Matron
 Mr. Paul C. Stoneman, Associate Grand Patron
 Mrs. Rebecca L. Miles, Grand Secretary
 Mrs. Jettie Hinton, Grand Treasurer
 Mrs. Thelma McReynolds, Grand Conductress
 Mrs. Bea Vaughan, Associate Grand Conductress
 Mrs. Margery Skinner, Grand Chaplain
 Mrs. Edna Earl Duke, Grand Marshal
 Mrs. Vivian Bodenhoff, Grand Organist
 Mrs. Ruth Longmire, Grand Adah
 Mrs. Melba Marten, Grand Ruth
 Mrs. Mildred Sharpe, Grand Esther
 Mrs. Thelma Hemphill, Grand Martha
 Mrs. Dovie Jones, Grand Electa
 Mrs. Amy Goebel, Grand Warder
 Mr. Fred DeVaney, Grand Sentinel

COPPERAS COVE CHAPTER U. D. was Instituted in Copperas Cove School Gymnasium in Copperas Cove, Texas, February 20, 1961, at 8:00 P. M.

The following served as Grand Officers for the Ceremony:

Mrs. Agnes Lee Howard, Worthy Grand Matron
 Gerald C. Allen, Worthy Grand Patron
 Mrs. Flora Dewald, Associate Grand Matron
 Mr. Paul C. Stoneman, Associate Grand Patron
 Mrs. Rebecca L. Miles, Grand Secretary
 Mrs. Mattie Bachus, Grand Treasurer
 Mrs. Thelma McReynolds, Grand Conductress
 Mrs. Jessie Richardson, Associate Grand Conductress
 Mrs. Gertrude Standard, Grand Chaplain
 Mrs. Oleta Domas, Grand Marshal
 Mrs. Laura Sartor, Grand Organist
 Mrs. Nina Jones, Grand Adah
 Mrs. Ruth Longmire, Grand Ruth

Mrs. Ione Allen, Grand Esther
 Mrs. Claudia Cockrum, Grand Martha
 Mrs. Dovie Jones, Grand Electa
 Mrs. Amy Goebel, Grand Warder
 Mr. George Newcomb, Grand Sentinel

ITALY CHAPTER U. D. was Instituted in Italy Masonic Hall, Italy, Texas, January 13, 1961, at 7:30 P. M.

The following served as Grand Officers for the Ceremony:

Mrs. Pearl Hall, Acting Worthy Grand Matron
 Mr. Paul C. Stoneman, Deputy Grand Patron
 Mrs. Mary Katharine Smith, Associate Grand Matron
 Mr. Cleo Anderson, Associate Grand Patron
 Mrs. Rebecca L. Miles, Grand Secretary
 Mrs. Annette C. Koon, Grand Treasurer
 Mrs. Thelma McReynolds, Grand Conductress
 Mrs. Margaret Hampton, Associate Grand Conductress
 Mrs. Ruby Powell, Grand Chaplain
 Mrs. Mildred Fuller, Grand Marshal
 Mrs. Ollie Herrington, Grand Organist
 Mrs. Claribel Kendall, Grand Adah
 Mrs. Melba Marten, Grand Ruth
 Mrs. Mildred Sharpe, Grand Esther
 Mrs. Oleta Domas, Grand Martha
 Mrs. Dovie Jones, Grand Electa
 Mrs. Amy Goebel, Grand Warder
 Mr. George Newcomb, Grand Sentinel

COLMESNEIL CHAPTER U. D. was Instituted in Yellow Pine Masonic Lodge building at Colmesneil, Texas, January 16, 1961, at 8:00 P. M.

The following Grand Officers assisted in the Ceremonies:

Mrs. Agnes Lee Howard, Worthy Grand Matron
 Gerald C. Allen, Worthy Grand Patron
 Mrs. Ruth Stoneman, Associate Grand Matron
 Mr. Paul C. Stoneman, Associate Grand Patron
 Mrs. Rebecca L. Miles, Grand Secretary
 Mrs. Jettie Hinton, Grand Treasurer
 Mrs. Thelma McReynolds, Grand Conductress
 Mrs. Grace Tompkins, Associate Grand Conductress
 Mrs. Nellie D. Sowell, Grand Chaplain
 Mrs. Edna Earl Duke, Grand Marshal
 Mrs. Sally Matranga, Grand Organist
 Mrs. Kathryn Bell, Grand Adah
 Mrs. Fannie Mae Fox, Grand Ruth
 Mrs. Ione Allen, Grand Esther
 Mrs. Annie Cronin, Grand Martha
 Mrs. Velma Arnette, Grand Electa
 Mrs. Loyce Loper, Grand Warder
 Mr. Cedric Cronin, Grand Sentinel

LOVE CHAPTER U. D. was Instituted at Austin, Texas, in the Scottish Rite Temple, April 5, 1961, at 7:30 P. M.

The following served as Grand Officers for the Ceremony:

Mrs. Agnes Lee Howard, Worthy Grand Matron
 Gerald C. Allen, Worthy Grand Patron

Mrs. Hattie Lucille Dowell, Associate Grand Matron
 Mr. Paul C. Stoneman, Associate Grand Patron
 Mrs. Rebecca L. Miles, Grand Secretary
 Mrs. Sadie Sickel, Grand Treasurer
 Mrs. Thelma McReynolds, Grand Conductress
 Mrs. Margaret Hampton, Associate Grand Conductress
 Mrs. Frances Herrin, Grand Chaplain
 Mrs. Bea Vaughan, Grand Marshal
 Mrs. Ouida Hamilton, Grand Organist
 Mrs. Lois Bell, Grand Adah
 Mrs. Louise Armstrong, Grand Ruth
 Mrs. Ione Allen, Grand Esther
 Mrs. Gloria Handley, Grand Martha
 Mrs. Dovie Jones, Grand Electa
 Mrs. Amy Goebel, Grand Warder
 Mr. George Newcomb, Grand Sentinel

CORA POSEY CHAPTER U. D. was Instituted in the Masonic Temple in Abilene, Texas, June 10, 1961, at 8:00 P. M.

The following served as Grand Officers for the Ceremony:

Mrs. Agnes Lee Howard, Worthy Grand Matron
 Gerald C. Allen, Worthy Grand Patron
 Mrs. Birdie Jane Easterling, Associate Grand Matron
 Mr. Odis Claxton, Associate Grand Patron
 Mrs. Rebecca L. Miles, Grand Secretary
 Mrs. Pauline Smith, Grand Treasurer
 Mrs. Allene Young, Grand Conductress
 Mrs. Mollie Goodpasture, Associate Grand Conductress
 Mrs. Della Mae Moore, Grand Chaplain
 Mrs. Billie Ruth Hawkins, Grand Marshal
 Mrs. Julia Hearne, Grand Organist
 Mrs. Margaret Jackson, Grand Adah
 Mrs. Melba Marten, Grand Ruth
 Mrs. Ione Allen, Grand Esther
 Mrs. Thelma Hemphill, Grand Martha
 Mrs. Marzee Wright, Grand Electa
 Mrs. Betty Ferrell, Grand Warder
 Mr. Hal Burnett, Grand Sentinel

PORT ACRES CHAPTER U. D. was Instituted in Port Arthur Masonic Temple, in Port Arthur, Texas, July 21, 1961, at 8:00 P. M.

The following Grand Officers assisted in the ceremonies:

Mrs. Agnes Lee Howard, Worthy Grand Matron
 Gerald C. Allen, Worthy Grand Patron
 Mrs. Mabel Harle, Associate Grand Matron
 Mr. Paul C. Stoneman, Associate Grand Patron
 Mrs. Rebecca L. Miles, Grand Secretary
 Mrs. Jettie Hinton, Grand Treasurer
 Mrs. Thelma McReynolds, Grand Conductress
 Mrs. Loyce Loper, Associate Grand Conductress
 Mrs. Nellie Sowell, Grand Chaplain
 Mrs. Edna Earl Duke, Grand Marshal
 Mrs. Sallie Matranga, Grand Organist
 Mrs. Vivian King, Grand Adah
 Mrs. Mary Bland, Grand Ruth
 Mrs. Ione Allen, Grand Esther

Mrs. Carrie Gay, Grand Martha
 Mrs. Thelma Joyce Alsup, Grand Electa
 Mrs. Kathryn Bell, Grand Warder
 Mrs. Preston Miller, Grand Sentinel

Mrs. Birdie Jane Easterling, Past Grand Matron, and Dr. H. C. Sloop, Past Grand Patron, were escorted to seats in the East.

FLOYD EASTERLING CHAPTER U. D. was Instituted in Odessa, Texas, August 12, 1961, at 8:00 P. M.

The following served as Grand Officers for the Ceremony:

Mrs. Agnes Lee Howard, Worthy Grand Matron
 Gerald C. Allen, Worthy Grand Patron
 Mrs. Doris Easterling, Associate Grand Matron
 Mr. Paul C. Stoneman, Associate Grand Patron
 Mrs. Rebecca L. Miles, Grand Secretary
 Mrs. Hazel Lindsey, Grand Treasurer
 Mrs. Thelma McReynolds, Grand Conductress
 Mrs. Robbie Yates, Associate Grand Conductress
 Mrs. Marzee Wright, Grand Chaplain
 Mrs. Allene Young, Grand Marshal
 Mrs. Blanche Alcorn, Grand Organist
 Mrs. Ella Mae Adcock, Grand Adah
 Mrs. Sudie Beth Hancock, Grand Ruth
 Mrs. Ione Allen, Grand Esther
 Mrs. Thelma Hemphill, Grand Martha
 Mrs. Erma Hyde, Grand Electa
 Mrs. Ruth Damron, Grand Warder
 Mr. Allen Watts, Grand Sentinel

SCHOOLS OF INSTRUCTION

It was a delightful pleasure to attend some of the Schools and Official Visits of the Worthy Grand Matron in each of the five districts. The Schools were conducted in a gracious, efficient and informative manner by the Worthy Grand Matron, District Deputies, Deputies and Grand Examiners.

The following Schools were attended:

Abilene	Fort Worth	Ranger
Austin	Houston	San Angelo
Dallas	Lubbock	San Antonio
El Paso	Mineral Wells	Waco
Evant		

We were privileged to attend the Fraternal Visits of the Worthy Grand Matron at each school listed above except Evant. I attended the Fraternal Visit in Big Spring.

It was my pleasure to attend the following Chapters honoring the Worthy Grand Matron:

Abilene No. 80	Goldsmith No. 854
Albany No. 783	Grand Prairie No. 219
Brownwood No. 116	Goose Creek No. 798
	Midland No. 253

SPECIAL MEETINGS

To the Chapters which held special meetings that I might visit them, may I say I will always remember their special courtesies with a grateful heart. I sincerely regret my inability to be present to participate in special programs in Chapters that extended to me invitations.

The following Chapters were attended:

Abilene No. 30	Mertzon No. 251
Concho No. 826	McCamey No. 818
Freedom No. 898	Norton No. 28
	Robert Lee No. 187

HONORS AND COURTESIES

Space will not permit me to enumerate all of the courtesies that have been extended to the Worthy Grand Matron and Worthy Grand Patron. These occasions will stand out among our most cherished memories. They make us humble and develop within us a sense of responsibility that challenges us to greater efforts to prove ourselves Worthy of the confidence and trust bestowed and the honor given. The association with friends, new and old, has been a source of joy.

Many beautiful planned Teas, Receptions, Luncheons, Banquets and Breakfasts have provided fellowship with our members and friends. We are grateful for your thoughtfulness.

HONORARY MEMBERSHIPS

I am deeply grateful for the certificates of honorary membership which I have received from the subordinate Chapters. They represent one of the nicest courtesies that can be extended to a Worthy Grand Patron. Thank you for this expression of respect.

I have received honorary memberships from the following Chapters:

Abernathy No. 877	Arp No. 844
Abilene No. 30	Ashland No. 961
Adah No. 49	Austin No. 304
Adobe Walls No. 1059	Austwell No. 686
A. E. Shirley No. 986	Azalea No. 881
Alamo No. 665	Ballinger No. 266
Alamo Heights No. 734	Bangs No. 467
Albany No. 733	Bardwell No. 560
Alex. C. Garrett No. 774	Bartlett No. 293
Alvarado No. 656	Beaumont No. 71
Alvin No. 15	Bellaire No. 1021
Amarillo No. 787	Bellmead No. 980
Anahuac No. 649	Belle Moon No. 90
Andral Vann No. 751	Belton No. 589
Andrews No. 849	Bertram No. 48
Angleton No. 54	Bethany No. 912
Anson No. 867	Bethlehem No. 728
Anton No. 936	Bexar No. 616
Archer No. 917	Big Spring No. 67
Arene No. 736	Blackwell No. 786
Arlington No. 249	Blanco No. 934
Arlington Heights No. 702	Bluebell No. 856
Army No. 664	Bluebonnet No. 717

Blum No. 931
Boerne No. 200
Bonita No. 184
Borger No. 811
Bowie No. 16
Bryson No. 1022
Brady No. 167
Brazoria No. 74
Breckenridge No. 659
Brenham No. 144
Bridge City No. 1038
Brookshire No. 652
Brock No. 274
Bronte No. 1048
Brownfield No. 785
Bryan No. 222
Buda No. 453
Burkburnett No. 655
Burleson No. 431
Burnet No. 425
Buna No. 968
Byers No. 130
Caldwell No. 976
Callahan No. 242
Calvert No. 563
Cameron No. 553
Canadian No. 227
Canyon City No. 105
Capitol No. 803
Carpenter No. 183
Castleberry No. 1028
Cedar Bayou No. 11
Center No. 348
Channelview No. 954
Childress No. 101
Christoval No. 761
Cisco No. 461
Clarendon No. 6
Claude No. 104
Cleveland No. 465
Clute City No. 1011
Clyde No. 308
Cockrell Hill No. 971
Coleman No. 360
College Station No. 1026
Colorado No. 58
Coolidge No. 1020
Concho No. 826
Covington No. 1007
Crane No. 816
Creedmore No. 607
Crescent No. 820
Crockett No. 509
Crosby No. 261
Crosbyton No. 891
Crowell No. 916
Cuero No. 618
Cushing No. 368
Duncanville No. 1014
Dumas No. 653
Donna No. 644
Dodson No. 814
Dickinson No. 1024
Devine No. 43
Desdemona No. 512
Denver City No. 863
Del Rio No. 204
Deer Park No. 1063
Delta No. 824
Dell City No. 1057
Dayton No. 233
Darrouzett No. 790
Dallas No. 1
Dalhart No. 1051
Dal-Cliff No. 574
Earth No. 870
East Dallas No. 715
East Houston No. 955
E. C. Canon No. 825
Eden No. 387
Edcouch No. 859
Edgewood No. 904
Edinburg No. 473
Evant No. 962
Everman No. 624
Edwin J. Kiest No. 959
Electa No. 872
Electra No. 539
Elgin No. 241
Eliasville No. 698
El Paso No. 4
Fabens No. 764
Faith No. 713
Fairbanks No. 1041
Farmers Branch No. 687
Ferris No. 508
Fidelis No. 963
Fidelity No. 383
Flatonia No. 813
Flora No. 794
Floresville No. 271
Floydada No. 31
Follett No. 809
Forney No. 557
Fort Hancock No. 992
Fort Worth No. 681
Franklin No. 311
Frank W. Lynn No. 1015
Freedom No. 898
Friendship No. 1008
Friona No. 990
Fruitdale No. 1055
Galena Park No. 884
Galveston No. 716
Garden Oaks No. 987
Gatesville No. 1005
Garland No. 156
Gladewater No. 831

Glen Rose No. 171
 Giddings No. 350
 Gilmer No. 355
 Godley No. 922
 Goldsmith No. 854
 Goldthwaite No. 909
 Gordon No. 788
 Gorman No. 443
 Goose Creek No. 798
 Groveton No. 1035
 Gonzales No. 403
 Graham No. 668
 Grandfalls No. 744
 Grand Prairie No. 219
 Grand Saline No. 290
 Grandview No. 828
 Grapeland No. 120
 Grapevine No. 326
 Groesbeck No. 810
 Groom No. 861
 Groves No. 953
 Gruver No. 973
 Haltom City No. 982
 Hamilton No. 215
 Hamlin No. 460
 Handley No. 617
 Happy No. 562
 Harlandale No. 750
 Harlingen No. 641
 Harmony No. 244
 Hawkins No. 908
 Hearne No. 722
 Heath No. 781
 Hereford No. 312
 Helena No. 289
 Henrietta No. 474
 Hico No. 419
 Highland Park No. 1029
 Hillcrest No. 1000
 Hillsboro No. 769
 Holland No. 544
 Holliday No. 851
 Honey Grove No. 901
 Hope No. 124
 Houston No. 385
 Houston Heights No. 258
 Hull No. 737
 Humble No. 415
 Idalou No. 890
 Imperial No. 882
 Iowa Park No. 42
 Itasca No. 70
 Jacksboro No. 390
 Jacksonville No. 377
 J. A. Kemp No. 970
 James Ladd Burgess No. 983
 Jasper No. 291
 Jefferson No. 627
 Johnson City No. 376
 John Gillespie No. 257
 Joshua No. 131
 Jourdanton No. 581
 Junction No. 497
 Kaufman No. 866
 Kenedy No. 36
 Kermit No. 845
 Kerrville No. 24
 Keystone No. 9
 Killeen No. 490
 Kirbyville No. 263
 Knox City No. 119
 Kyle No. 1049
 Kountze No. 724
 La Feria No. 732
 La Grange No. 484
 Lancaster No. 943
 Laneville No. 944
 Lake Jackson No. 1009
 Liberty No. 634
 Lakeside No. 1054
 La Marque No. 979
 Lamesa No. 363
 Lampasas No. 295
 La Porte No. 683
 Laura B. Hart No. 1019
 League City No. 621
 Leakey No. 18
 Lemond No. 38
 Levelland No. 797
 Lexington No. 996
 Littlefield No. 742
 Livingston No. 723
 Lipan No. 127
 Llano No. 216
 Lockhart No. 210
 Longview No. 610
 Logos No. 998
 Lometa No. 871
 Lorenzo No. 680
 Luling No. 155
 London No. 449
 Lott No. 594
 Loving No. 985
 Lotus No. 835
 Love Field No. 875
 Loyal No. 648
 Loyalty No. 1036
 Lubbock No. 76
 Lucinda Conner No. 1006
 Magnolia No. 706
 Mamie D. Crane No. 1018
 Mansfield No. 876
 Marble Falls No. 435
 Marlin No. 286
 Marshall No. 356
 Mart No. 109
 Martha No. 883
 McAllen No. 14

- McGregor No. 427
 McLean No. 239
 McLennan No. 639
 Melrose No. 920
 Mertzon No. 251
 Midlothian No. 234
 Memorial No. 958
 Mercedes No. 629
 Meridian No. 398
 Mesquite No. 887
 Mexia No. 57
 Miami No. 98
 Midland No. 253
 Miles No. 672
 Mission No. 527
 Mike H. Thomas No. 951
 Millsap No. 1042
 Mineola No. 454
 Mizpah No. 2
 Mobeetie No. 554
 Moran No. 591
 Morningside No. 756
 Morton No. 841
 Mt. Auburn No. 755
 Mt. Houston No. 1034
 Muleshoe No. 792
 Nash No. 320
 New Braunfels No. 771
 Nixon No. 359
 Normangee No. 87
 Norma D. Allen No. 1050
 Norman Read No. 1010
 North Fort Worth No. 684
 North Shore No. 1058
 North Side No. 651
 Norton No. 28
 Oak Cliff No. 303
 Ocotillo No. 837
 Odessa No. 447
 O'Donnell No. 725
 Olton No. 847
 Orange No. 214
 Ore City No. 1033
 Paducah No. 506
 Pampa No. 65
 Panhandle No. 760
 Park Place No. 731
 Paint Rock No. 391
 Pasadena No. 711
 Pearland No. 1065
 Pearsall No. 278
 Pecos No. 81
 Petersburg No. 1001
 Pharr No. 800
 Plainview No. 37
 Plano No. 703
 Pleasanton No. 133
 Pleiades No. 620
 Polytechnic No. 420
 Port Arthur No. 262
 Port Lavaca No. 373
 Port Neches No. 677
 Post No. 206
 Prairie Hill No. 159
 Prospect Hill No. 817
 Prudence No. 44
 Quanah No. 47
 Queen Esther No. 833
 Quitaque No. 878
 Radiant No. 636
 Ranger No. 275
 Ralls No. 169
 Ransford No. 135
 Raymondville No. 748
 Regina No. 283
 Richardson No. 921
 Richland Hills No. 1040
 Richland Springs No. 264
 Ridglea No. 999
 Rio Hondo No. 815
 Rio Grande City No. 843
 Rio Vista No. 343
 Riverside No. 834
 River Oaks No. 1013
 Robert Lee No. 187 (Life)
 Rob Morris No. 759
 Rockdale No. 23
 Rockwall No. 858
 Ropesville No. 880
 Rothwell No. 669
 Roscoe No. 502
 Rose No. 265
 Rose Croix No. 701
 Rosebud No. 694
 Rosewyn No. 927
 Rule No. 989
 Ruth No. 20
 Sabinal No. 407
 San Angelo No. 10
 San Antonio No. 3
 San Benito No. 565
 San Juan No. 726
 San Marcos No. 276
 San Saba No. 191
 Sarah No. 353
 Schulenburg No. 647
 Schertz No. 911
 Seagraves No. 829
 Seguin No. 555
 Seminole No. 855
 Seymour No. 488
 Shamrock No. 384
 Shepherd No. 1003
 Sierra Blanca No. 154
 Silverton No. 900
 Silsbee No. 298
 Skellytown No. U. D.
 Smiley No. 448

Somerset No. 730	Uvalde No. 297
Smithville No. 39	Valley Mills No. 97
Snyder No. 450	Van Horn No. 514
Slaton No. 585	Vashti No. 32
South San Antonio No. 691	Velasco No. 220
Southside No. 673	Vernon No. 424
South Houston No. 915	Venus No. 923
Sour Lake No. 75	Vickery No. 1039
South Park No. 1056	Vidor No. 914
Somerville No. 245	Vienna Buckner No. 888
Springtown No. 498	Waco No. 7
Spurger No. 315	Waelder No. 1023
Spearman No. 721	Walnut Springs No. 401
Spring Branch No. 984	Waller No. 1047
Spur No. 164	Walter Baldwin No. 929
Stamford No. 269	Warren No. 638
Star No. 782	Waxahachie No. 599
Starlight No. 1016	Weslaco No. 772
Stephenville No. 801	Weatherford No. 21
Sterling City No. 29	Weldon No. 969
Stinnett No. 347	Wellington No. 238
Stratford No. 960	West No. 203
Sudan No. 806	West Columbia No. 705
Sundown No. 926	West University No. 933
Sunray No. 869	Wharton No. 389
Sunshine No. 399	White Deer No. 802
Sweeny No. 873	Whitesboro No. 708
Sweetwater No. 352	Wrightboro No. 778
Tahoka No. 743	White Settlement No. 1053
Tarrant No. 8	Whitney No. 930
Tascosa No. 1052	Whitewright No. 939
Templar No. 374	Wichita Falls No. 237
Temple No. 153	Wills Point No. 366
Tenaha No. 185	Wimodausis No. 141
Tennessee Colony No. 102	Winters No. 80
Texas No. 35	Wink No. 937
Texas City No. 626	Winnie No. 160
Thornton No. 46	Winnsboro No. 967
Throckmorton No. 500	Woodbine No. 738
Timpson No. 396	Woodland No. 696
Tomball No. 838	Woodville No. 462
Top O'Texas No. 1064	Woodson No. 679
Travis No. 472	Yoakum No. 282
Truth No. 941	Ysleta No. 991
Tyler No. 112	

VISITS TO O.E.S. HOME

The Eastern Star Home was given first place this year on the Worthy Grand Matron's Welfare Program. No part of our work is more interesting and rewarding than the care of our elder Sisters in our Home.

We had the pleasure of attending the Christmas Party at the Home. The happiness brought to each of these dear ladies when the gifts were distributed was a joy and inspiration.

The Home-coming was a delightful occasion, and it was a privilege to meet the members who gathered from all parts of the State.

The Founder's Day Silver Tea was a success financially and the response from the membership was great.

The Committees in charge of these programs are to be commended for their work.

GRAND ASSEMBLY OF TEXAS—ORDER OF RAINBOW GIRLS

I was in attendance at the Sessions of the Grand Assembly of Texas, Order of Rainbow for Girls, held in Dallas, Texas, June 19-20-21. I was impressed by the beauty, dignity and loveliness of the Rainbow meetings. I am grateful to Mrs. Martha Marie Whitfield for the invitation to witness such beautiful meetings.

FINANCIAL REPORT

The last Session of our Grand Chapter appropriated \$1,100.00 for the expenses of the Worthy Grand Patron. I have traveled many thousand miles during the year in the performance of my duties. The expense incurred has been much more than the money appropriated to me. I am glad to pay the additional expense involved. It has been a pleasure to serve in a capacity so rewarded by the many friends we have made.

HOME CHAPTER

To my own Chapter, Robert Lee Chapter No. 187, I shall always be grateful for your love, loyalty and support. All of the honors that have come to me are because of the faith you have in me.

You have extended to me many courtesies and I am grateful for them. The Life Memberships in my Chapter is one of the highest tributes that could be paid to me. I will be looking forward to meeting with you and enjoying your fellowship.

BOARD MEETINGS

We have received a great deal of pleasure in working with the various Boards of this Grand Chapter. They are to be congratulated for their earnest efforts in our behalf. They are devoting their time and effort to accomplish the most for our Order. We have been most graciously received by the members and also by the Superintendent of our Home who made our visits most pleasant.

RECOMMENDATIONS

It is my recommendation that a committee of Past Grand Patrons prepare a leaflet of instructions to be included with the supplies for Instituting New Chapters.

APPRECIATION

To the Grand Officers, Officers of Grand Chapter and many, many others, I am grateful for your assistance in the work and duties of the Worthy Grand Patron.

To my friend and wise counselor, Sister Rebecca Miles, I would like to express my thanks for her kindness and assistance. With her assistance the Worthy Grand Patron is a better Grand Officer. She is invaluable to Worthy Grand Patrons. I especially wish to thank her for her presence at each of the Constituting and Instituting Ceremonies this year.

While I have had the honor of being Worthy Grand Patron of Texas, the real person to receive the credit should be my wife Ione. Her encour-

agement and assistance have been invaluable. My appreciation can never be expressed in words for the wonderful wife she has been to me.

We offer thanks to our Heavenly Father, for a year of good health for ourselves and our loved ones, for His watchful care over us as we have traveled the many miles on the busy highways, for directing our duties and for prospering our beloved Order.

Now, as the jewel of this office is passed to my friend, Brother Paul C. Stoneman, a gentleman for whom I have the highest respect, I wish for him and for Sister Pearl Hall and their officers, the same happy association which I have enjoyed this year. I pledge to each of you my wholehearted support in all your endeavors.

In conclusion, Sisters and Brothers, I ask God's richest blessings upon each of you. Let us all work for the good of our fellow man. Just rewards are given to those that give their best.

Sincerely and fraternally,



Worthy Grand Patron.

WORTHY GRAND PATRON: Worthy Grand Matron, I move that the report be referred to the proper committees.

The motion prevailed.

CLOSING THE BIBLE

While the Grand Conductress was closing the Bible the Grand Organist played "My God and I."

CALLED FROM LABOR TO REST

At 11:55 A. M. Grand Chapter was called from Labor to Rest until 2:00 P. M.

Tuesday Afternoon, October 17, 1961

2:00 P. M.

The Tuesday Afternoon Session was called to order by Mrs. Eunice Connell, Past Grand Matron, and Mr. Chauncey Penix, Past Grand Patron.

While the members were assembling Inspirational Selections were rendered by Mrs. Mertis Stone at the organ.

CALL TO ORDER

MRS. EUNICE CONNELL: Sisters and Brothers, it is a source of personal pleasure for me to greet you, the members of our beloved Grand Chapter, this afternoon. To be privileged to call to order this Tuesday

Afternoon Session with my own esteemed Worthy Grand Patron, Brother Chauncey E. Penix, adds to the pleasure of the occasion.

We all appreciate the beautiful music. It is the universal language of mankind. I know you Sisters and Brothers join with me in expressing our appreciation to Sister Mertis Stone for the beautiful organ selections.

Worthy Grand Matron and Worthy Grand Patron, Autumn always puts us into a reflective mood, and amidst the hustle of the days activities there drifts the leaf-smoke of old memories. Yes, memories of a few short years ago are mine now. In the reflection of that particular era of our Grand Chapter I recall so vividly your contribution to the success of that time.

Worthy Grand Matron, you were serving as Grand Examiner of your District, and I enjoyed a perfect month of travel and work with you.

Worthy Grand Patron, you made it possible for your lovely wife, Sister Ione, to serve as our Deputy, and I have fondest memories of our association that year.

Today I am proud to greet both of you as our beloved leaders. You have led us through a very successful year and I trust that this harvest time of your year will bring you much happiness and joy.

Your work this year is as seed sown. It will grow and spread and sow itself again. So the final report of this year will not be found in the Proceedings, but in the hearts and lives of our members over this big state of ours.

Thank you, both of you, for your friendship and for this very special courtesy.

Brother Penix, I am sure the membership would like to hear a word from you.

MR. CHAUNCEY E. PENIX: Past Grand Matron, Sister Eunice Connell, Worthy Grand Matron, Worthy Grand Patron, Distinguished Guests, Sisters and Brothers:

Frankly, I have just a word to say. I want to thank the Worthy Grand Matron for the privilege and honor that has been conferred upon me to be here today. I also want to express my personal appreciation for being able to serve with my own Worthy Grand Matron. Whatever she wants me to do I will do the rest of the week.

Thank you very much. (Applause.)

MRS. EUNICE CONNELL: Next on our program, the District Deputy Grand Matrons and Deputy Grand Matrons will present the "Enchanted Pathway."

ENCHANTED PATHWAY

In connection with their reports the District Deputy Grand Matrons and Deputy Grand Matrons presented the "Enchanted Pathway."

For the Presentation, on a carpet of green, a pathway of pink tulle rose trees had been formed leading from the East toward the Altar. Rose trees were set in golden pots and were linked together with golden chains lighted with small crystal lights. Two large rose tulle trees were set back of the East by the Doors to the Pathway of Inspiration, brilliantly lighted with flashing bulbs.



The Narrator for the Presentation was Mrs. Bea Vaughan, District Deputy Grand Matron, District 3, and the first report submitted was that for District No. 3.

MRS. EUNICE CONNELL: I present Mrs. Bea Vaughan, District Deputy Grand Matron, District 3.

REPORT OF DISTRICT DEPUTY GRAND MATRON,
DISTRICT No. 3

Mrs. Bea Vaughan

Worthy Grand Matron, Worthy Grand Patron, Distinguished Members,
Sisters and Brothers:

Our "ENCHANTED PATHWAY" reflects many happy memories in serving as a LINK in the Golden Chain of fraternal service in our beautiful Order.

We in the five Districts have kept the Golden Altar uppermost in our minds during this year, and together we have arrived to review our year's work. Having served in this particular capacity, our lives have been made richer for having traveled this Pathway, and our wish is that we may live in your hearts always.

To the Board of Grand Examiners, may we say what a privilege it has been to share this year with each of you. Emerson has said, "The only gift is a portion of yourself," . . . this has been your gift and I know that you realize through service, true happiness is found.

Today we are privileged to have with us Mr. Bill J. Baker, who will sing for us at the conclusion of this report, "Grateful, O Lord, Am I." He will be accompanied by Mrs. Bill J. Baker. I would like to say how much we do appreciate both of you taking time from your busy schedule to come and share your wonderful talent with us.

Will the Deputy Grand Matrons of District Three please enter?

It is with pleasure that I bring to you the report of DISTRICT THREE:

"Memory has painted this perfect year,
With friendships that will never fade.
And we find at the end of this wonderful year,
The love of friends we've made."

Another year has been added to this Grand Chapter, marking another milestone on life's great PATHWAY.

Beautiful indeed was this year of service and I am grateful to have had the privilege of serving as one of the Golden Links in this "PATHWAY OF INSPIRATION SESSION." As I pause in retrospect, I think of the yesterdays with a grateful heart and first would give thanks to my Heavenly Father, our Eternal Link, for His All Powerful Hand that has watched over and guided me each step of the way, and trust that this service has been worthy of the confidence that was placed in me.

Worthy Grand Matron, I am grateful to you for appointing these ten wonderful Stars to serve with me as Deputy Grand Matrons. The rest of my life I shall be grateful to them for their many acts of kindness and untiring efforts. It is with pleasure that I present to you my friends and co-workers:

Section 1—Mrs. Leona Huffhines
 Section 2—Mrs. Gladys Greenwood
 Section 3—Mrs. Jimmie Cooke
 Section 4—Mrs. Doris Easterling
 Section 5—Mrs. Evangeline Damron
 Section 6—Mrs. Claudia Cockrum
 Section 7—Mrs. Elma Blanchard (could not be here)
 Section 8—Mrs. Jessie Richardson
 Section 9—Mrs. Oleta Domes
 Section 10—Mrs. Margery Skinner

During the month of April, 1961, as we traveled District No. 3, and held ten Schools, nature provided for us all the INSPIRATIONAL beauties of Spring, ever reminding us of the wonders of God.

The membership showed much eagerness in seeking knowledge of the beautiful work of our Order, and were faithful in the demands of the School work. The Deputies join me in expressing our gratitude to the membership of District No. 3 for the splendid cooperation, and generous hospitality extended to us. The Honorary Memberships presented to us at the Schools from the various Chapters shall be a constant reminder of this year of Service. It is with pleasure that we present the following report of our year's work together in District No. 3:

Chapters Assigned	133	Mileage Expense	\$320.07
Chapters Demised	0	Hotels and Meals	37.95
Chapters Instituted	2	Postage	104.48
Chapters Inspected	133	Telephone and Telegrams	102.55
Chapters Not Inspected	0	Other Expense	13.64
Schools Conducted	10		
Schools Attended	60	Total Expense	\$578.69
Letters Written	2,363	Money Received	600.00
Miles Traveled	10,669	Money Refunded	21.31
		Balance on Hand00

Worthy Grand Patron, Brother Gerald C. Allen, I shall turn the pages of my Memory Book many times and be reminded of the pleasant association I have had with you. Thank you for the lovely courtesies you extended to me this year in the privilege of assisting you in your work in District No. 3. It was a pleasure acting as the Grand Marshal when you Constituted Hurst Chapter No. 1061, and as the Associate Grand Conductress, when you Instituted Hubbard Chapter U. D.

An added privilege was mine in filling the station of Grand Marshal when you Instituted Love Chapter U. D., in your own District No. 5.

Our year's work has ended, but the pleasure of working with you will live always. My wish for you and your wife, Ione, is that you will find only happiness and contentment throughout the rest of your life.

WORTHY GRAND MATRON, Sister Agnes Lee, words alone cannot express my sincere appreciation for the privilege of serving as District Deputy Grand Matron of District No. 3, your very own District.

Having served as a LINK in this "ENCHANTED PATHWAY" has been an INSPIRATION to me and had indeed broadened, deepened and strengthened my devotion to the Order. You have truly won a definite place in my heart and with pride I can look upon you as being "Fairest Among Thousands Altogether Lovely."

We are nearing the completion of the PATHWAY OF INSPIRATION SESSION, and my wish for you is:

"The Lord bless thee, and keep thee:
The Lord make His face shine upon thee,
And be gracious unto thee:
The Lord lift up His countenance upon thee,
And give thee peace."

(Numbers 6:24-26).

Fraternally submitted,

MRS. BEA VAUGHAN,
District Deputy Grand Matron.

Worthy Grand Matron, I move the adoption of this report.

MRS. EUNICE CONNELL: It is with pleasure that I present to you the Deputy of District 4, Mrs. Nellie Sowell.

REPORT OF DISTRICT DEPUTY GRAND MATRON

DISTRICT No. 4

Mrs. Nellie D. Sowell

Worthy Grand Matron, the members of District Four have beamed with pride over your selection of our capable and charming Deputy Grand Matrons. We, your co-workers, realized at the beginning of this year of fraternal service, that we would be the link between the members of our district and you. With this in mind, we want you to know we did our best.

It is a genuine pleasure to be privileged to introduce to you the Deputies of District Four:

Mrs. Opal Ramsey, Section One.

Mrs. Loyce Loper, Section Two.

Mrs. Grace Tompkins, Section Three.

Mrs. Katherine Howard, Section Four. It is with deep regret that we announce the passing of Sister Katherine.

From our chain this link has fallen,
In our land this Star has set.
But enshrined on memory's tablet
Her true worth we'll ne'er forget.

Mrs. Elsie Dupree, Section Five.

Mrs. Johnnie Lee Richards, Section Six.

Mrs. Ruby Brasuell, Section Seven.

Mrs. Myrtle Longley, Section Eight.

Mrs. Nancy Seaholm, Section Nine.

Mrs. Vivian King, Section Ten.

The report of our year's activities deal with facts and figures, and with your permission, Worthy Grand Matron, I shall omit giving them at this time as they will be incorporated in the Grand Chapter Proceedings. I do want to tell you that we had a total attendance at our schools of 3,257; Certificates issued at the schools, 2,488.

Chapters Assigned	145	<i>Expenses</i>	
Chapters Demised	0	Expenses	\$673.54
Chapters Instituted	2	Mileage	381.06
Chapters Inspected	145	Hotel and Meals	66.15
Chapters Not Inspected	0	Postage	78.85
Schools Conducted	10	Telegrams and Telephone.....	140.74
Schools Attended Officially.....	20	Other Expense	6.74
Schools Attended Unofficially..	24		
Letters Written	1,988	Total Expense for the Year....	\$673.54
Miles Traveled	12,702	Amount Received	655.58
		Deficit	\$ 17.96

Worthy Grand Matron, the Deputies of District Four join me in expressing sincere gratitude to you for the honor given us this year and for the wonderful opportunity of service. Love for the beautiful Order of the Eastern Star was out incentive in serving and through God's goodness and mercy we were able to perform our duties. Always we shall be loving you for your splendid example of leadership and for your sweet gift of friendship.

Worthy Grand Patron, your quiet friendly manner has endeared you to us and to everyone. We have appreciated the privilege of serving with you in Grand Chapter.

To our Grand Examiner, a special tribute of praise we give to you for being such a delightful traveling companion, a most efficient Grand Examiner and a dear friend.

The Deputies and I wish to again express our deep gratitude to the Chapters for the honorary memberships given us. These we shall always cherish and trust that never by word or deed shall we cause you to regret your kindness to us.

This is a brief summary of our activities in District Four. We are fully aware that not one line or figure of this report would have been possible without the love, support and cooperation of all members of District Four. Whatever success has been ours, we share the honor with you.

It was such fun to travel with two delightful, charming companions, our Worthy Grand Matron and our Grand Examiner, that I would like to share this joyful experience with you.

'Twas the second of January
In the year sixty-one,
That we started our ride
And we had loads of fun.

We were set on our course
And determined you'll see,
That nothing could mar
All plans made with glee.

The January sun was seldom seen,
The rain and wind . . . Oh! what a land!
But District Four was ready and keen
To serve . . . and treat our Grand Matron . . . Grand.
From section to section, we went like a gale.
Banquets, visits, schools and exams.
Some days it seemed we would surely fail,

But Sweet Sally Matranga,
 Grand Examiner of our "Four,"
 Soon stepped up the pace
 And, without losing face,
 We all went running for more.

Our Sisters and Brothers,
 As good friends still do,
 Filled us and stuffed us
 Till our size nearly grew,
 From its regular one
 To a size forty-two.

Now fun is fun
 And a joke is just fine,
 But our theme for the year
 Kept us all straight in line.

The link of this chain
 Held close to our hearts,
 Will always be near us
 Till this life we depart.

May our Father in Heaven
 Our work always bless,
 By keeping His laws
 We'll find true happiness.

Our Worthy Grand Patron,
 "Prince" Gerald C.,
 A fine man you can see.
 If all of his wishes
 Were at my command,
 I'd wish he could rule
 O'er all this great land.

Our Worthy Grand Matron,
 Dear Agnes Lee,
 What a treat to hear
 What a joy to see!

My wish for you is wishes three,
 Health, Peace and Happiness.
 And may you always be
 Just half as happy
 As you have made me.

Fraternally submitted,

NELLIE D. SOWELL,
 District Deputy Grand Matron,
 District Four.

MRS. NELLIE D. SOWELL: Worthy Grand Matron, I move the adoption of this report.

MRS. EUNICE CONNELL: I now present Mrs. Allene Young, Deputy Grand Matron, District No. 2.

REPORT OF DISTRICT DEPUTY GRAND MATRON
DISTRICT No. 2

Mrs. Allene Young

Worthy Grand Matron, Worthy Grand Patron,
Distinguished Guests, Sisters and Brothers:

It is with pleasure that I present the report from District 2 and share with you the work so faithfully done by my co-workers. The success of our schools and the following report was made possible through the efforts of these lovely Deputies.

Section 1—Mrs. Dale Womble
Section 2—Mrs. Allie Taylor
Section 3—Mrs. Ruth Damron
Section 4—Mrs. Margaret Jackson
Section 5—Mrs. Bettye Cravey
Section 6—Mrs. Ama Powers
Section 7—Mrs. Billie Ruth Hawkins
Section 8—Mrs. Marzee Wright
Section 9—Mrs. Era Sasser
Section 10—Mrs. Nina Wofford.

Chapters Assigned	169	Mileage	\$650.40
Chapters Demised	0	Hotels & Meals	74.64
Chapters Instituted	3	Postage	91.68
Chapters Inspected	171	Telegrams & Telephone	133.28
Chapters Not Inspected	0	Other Expense	25.48
Schools Conducted	10		
Schools Attended Officially	19	Total Expenses for Year.....	975.48
Schools Attended Unofficially....	22	Money Received	975.48
Letters Written	2,131	Money Refunded00
Miles Traveled	21,840		
		Balance on hand00

Worthy Grand Matron, we the Deputies in District 2, thank you sincerely for the lovely appointment you gave each of us. I thank you for the honor conferred on me and Turkey Chapter. I shall forever be grateful to you for your confidence and faith in me. Throughout the year you have been my "Golden Link" of "Inspiration" and you have given to me a priceless gift, your love and your friendship. Thank you sincerely for a perfect year of happiness in service to you and our Beautiful Order.

Worthy Grand Matron, I wish to express my gratitude to you for the Deputies (my faithful co-workers) whom you selected to serve this District. They have been so faithful, efficient and co-operative. I am most appreciative of their faithfulness to obligations, their thoughtful consideration for your comfort and mine, their deep sense of responsibility to you and to our Beautiful Order and most of all, their love and friendship.

Worthy Grand Patron, I want to thank you for every courtesy you have extended to me this year. It has been a joy to be with you and your lovely wife, Ione, on many occasions and I treasure your friendship. The Deputies join with me in thanking you for inviting us to have a part in the instituting of three Chapters this year. I especially want to thank you for the privilege of serving as Grand Conductress in the instituting of Skellytown Chapter, Skellytown, and Cora Posey Chapter, Abilene, and serving as Grand Marshal of Floyd Easterling Chapter, Odessa, and Grand Marshal for the constituting of Adobe Walls Chapter, Borger. Your attendance

at our schools was appreciated and your fine spirit of co-operation and your friendly manner has endeared you to all.

To our lovely Grand Examiner, Sister Robbie Yates, we say thank you for your kindness, your thoughtfulness, and your friendship, treasures we shall fold deep in our book of memories. You are a very capable Grand Examiner.

To you, the members of District 2, we say thank you for your love and support. It was a joy to work with each of you and we thank you for letting us serve you as best we could.

Worthy Grand Matron, you are truly our Golden Link of Inspiration. Our lives have been enriched by your love and understanding and as we watched you day by day, truly you were Christian in all your actions and deeds. Your presence at each school and your inspiring messages won for you the love and respect of everyone. From the depth of my heart I thank you for the privilege of serving as your District Deputy. Incomparable joys have come to me as I have tried to meet the challenges this year as we have traveled together as Links in our Golden Chain of Grand Chapter. My book of memories is filled with treasures that will last for all years to come.

May God bless you and keep you,
In the shadow of His love,
May you have peace and happiness
From One who watches up above.

Fraternally submitted,

ALLENE YOUNG,
District Deputy Grand Matron
District 2.

Worthy Grand Matron, I move the adoption of this report.

MRS. EUNICE CONNELL: I next present Mrs. Sue Godwin, District Deputy, District 5.

REPORT OF DISTRICT DEPUTY GRAND MATRON
DISTRICT No. 5

Mrs. Sue Godwin

Worthy Grand Matron, Worthy Grand Patron, Distinguished Members,
Sisters and Brothers:

It is with pleasure that I present our Report. This has been a wonderful year in District No. 5. It is with pride that I introduce these lovely and efficient co-workers whose cooperation has made this report possible. Our Deputy Grand Matrons:

- Section 2—Mrs. Gladys Rude
- Section 3—Miss Pearl Byars
- Section 4—Mrs. Grace Stanfield
- Section 5—Mrs. Cynthia Hayes
- Section 6—Mrs. Francis Herrin
- Section 7—Mrs. Hilary Cooper

Section 8—Mrs. Jessie Chace

Section 9—Mrs. Sophia Merts

Section 10—Mrs. Pauline Peters

I regret that Mrs. Bea Maxwell of Section 1 could not be with us. Worthy Grand Matron, I want to express my appreciation for these ladies you selected to be your Deputy Grand Matrons, I have found invaluable the love and loyalty of these Deputies and the 146 respective Chapters they represent. Their faithfulness to Obligation, their thoughtful consideration for your comfort and mine will make our association a cherished memory. I know you will join me in saying to them that our prayerful thoughts will go with them down the years. A big thank you to McCamey also.

To our Grand Examiner we say thanks for your kindness, thoughtfulness and friendship. For each of the many miles we traveled together, was brightened by your gracious and lovable ways. Sister Jerry Greeson we will ever remember, and be deeply grateful for this close association with you this year.

Worthy Grand Patron, I feel I was especially honored in having the privilege of serving as District Deputy Grand Matron of your home District. I have attended your own Chapter so much I feel like every time they take a vote I should also. Many times also have you and Sister Ione, Grand Esther, had me as a guest in your home. There is a closeness I find hard to express. You have been loved and honored in many ways as you have gone over this great State, serving our Order. We have been very proud of you. Always understanding, cheerful and friendly to all with whom you come in contact. You have helped in your way to make our "Pathway of Inspiration" by being always ready to help in plans of the Worthy Grand Matron, other Grand Officers and members, alike. You have been a source of Inspiration as you have exemplified in your daily life the principles and teachings of our beloved Order. You have endeared yourself by always extending a helping hand. Never too busy to listen and think about problems large and small. No superlatives could adequately express our pride in you our Worthy Grand Patron.

Worthy Grand Matron, it has been such a delightful pleasure and privilege to serve you the best I could, as one of your District Deputies. Many things you have given me, but the richest of all is your wonderful friendship. You have an ingenious ability to understand and direct the thoughts of others into useful and serviceable channels. This has endeared you to our many, many members, even people who are not members of the Order. Incomparable joys have come to me from the "Pathway of Inspiration." My storehouse of memories will be filled with treasures to last for all the years to come. I hope as we review our year's work you will find in your heart a special place for District No. 5. My Deputies and I have precious memories of our association with you this year and they will always remain. I would like in the best way I could to express my appreciation to you for your confidence and faith in giving me one of the nicest appointments in Grand Chapter. It is my sincere hope that you may find something in this record worthy of the trust you placed in me. I am grateful for the privilege of coming in contact with the many, many members I would have never had the chance to have known. You have for many years been a constant source of inspiration, with your understanding ways and kindness of heart. To work at things you love, or for those you love, is to turn work into play and duty into pleasure. It is indeed a pleasure to bring you a report of the Big District No. 5.

Chapters Assigned	146	Mileage Expense	\$ 583.50
Chapters Consolidated—		Hotel & Meals	188.88
Section No. 4	1	Postage	64.02
Chapters Instituted—		Telegrams and Telephone....	205.21
Section No. 6.....	1	Other Expenses	144.01
Chapters Inspected	146		
Schools Conducted	10	Total Expenses for year.....	1,135.12
Schools Attended Officially.....	20	Money received	1,135.12
Schools Attended Unofficially....	22	Money Refunded	—0—
Letters Written	1,523		
Miles Traveled	19,450	Balance on Hand	—0—

Fraternally submitted,

SUE GODWIN,
District Deputy Grand Matron,
District No. 5.

I move the adoption of this report.

MRS. EUNICE CONNELL: I now present to you Mrs. Mildred Fuller, District Deputy, District 1.

REPORT OF DISTRICT DEPUTY GRAND MATRON
DISTRICT No. 1

Mrs. Mildred Fuller

Worthy Grand Matron, Worthy Grand Patron,
Distinguished Guests, Sisters and Brothers:

It is with pleasure and pride that I present to you the report of District One. But, first, I would like to introduce the ten Deputy Grand Matrons who have worked with me this year and have made this report possible.

Will the Deputies of District One please enter?

		<i>Place of School</i>
Section 1	Mrs. Joy Cole of Decatur.....	Denton
Section 2	Mrs. Willena M. Moore of Melissa.....	McKinney
Section 3	Mrs. Eunice Moseley of Greenville.....	Greenville
Section 4	Mrs. Ollie Rogers of Dallas.....	Dallas
Section 5	Mrs. Ruby Powell of Duncanville.....	Duncanville
Section 6	Mrs. Hazel Lassiter of Elkhart.....	Malakoff
Section 7	Mrs. Malone Shoemaker of Jacksonville.....	Jacksonville
Section 8	Mrs. Marie Cowsar of New London.....	Henderson
Section 9	Mrs. Oma Rudolph of Pittsburg.....	Pittsburg
Section 10	Mrs. Elma Laminack of Mineola.....	Mineola

Worthy Grand Matron, I want to thank you for these ten wonderful Deputies. They have been efficient, considerate and cooperative, not only with me, but also in their respective sections.

The following is a summary of our year's work:

Chapters Assigned	169	Expenses:	
Chapters Instituted	1	Mileage	\$368.58
Chapters Inspected	169	Hotels and Meals	12.60
Chapters Not Inspected	0	Postage	69.70
Schools Conducted	10	Telegrams and Telephone....	127.03
Schools Attended Officially.....	20	Other Expenses	22.09
Schools Attended Unofficially..	45		
Letters Written	1,793	Total Expenses for Year.....	600.00
Miles Traveled	12,286	Money Received	600.00
Total Attendance at Schools....	3,026	Money Refunded	—0—
		Balance on Hand	—0—

Total Number of Chapters Represented at the Joint Fraternal

Visits, with Charter and Quorum..... 137.

Worthy Grand Matron, the ten Deputies join me in expressing our appreciation for the privilege of serving with you this year. We have enjoyed our work and have been "Inspired" by your love, understanding, friendly manner and knowledge of the work of our Order, and "Challenged" because of the confidence you placed in each of us. To know you is to love you because you exemplify in your daily living the principles and teachings of the Eastern Star. We certainly feel that our lives have been enriched because of our close association with you and for your sincere friendship.

Worthy Grand Patron, it has certainly been a pleasure serving with you this year. You have always been so courteous, kind and considerate and we appreciate your friendly manner. We have been inspired by your presence and messages each time you visited in District One. I especially want to thank you for asking me to serve as Grand Marshal in the Constituting of Eustace Chapter and the Instituting of Italy Chapter.

To Sister Mildred Sharpe, our Grand Examiner, I want to say "Thank you" for your friendship. You have been so gracious, kind and helpful, and I will always cherish the memory of our travels together this year.

We would like to say, "Thank you" to the entire membership of District One. Because of your interest, cooperation and love for our beautiful Order, you have made this an outstanding year. We will always be grateful for your friendship, loyalty, hospitality and many kindnesses. We deeply appreciate the Honorary Memberships presented to us and we hope and pray that we will always be worthy of the honor.

Worthy Grand Matron, "Thank you" again for this happy experience of serving as District Deputy, and may "Our Prayer" always be:

To be a little kindlier
 With the passing of each day;
 To leave but happy memories
 As we go along our way;
 To use possessions that are ours
 In service full and free;
 To sacrifice the trivial things
 For larger good to be;
 To give of love in lavish way
 That friendship true may live;
 To be less quick to criticize,
 More ready to forgive;
 To use such talents as we have
 That happiness may grow;
 To take the bitter with the sweet,
 Assured 'tis better so;
 To be quite free from self-intent,
 Whate'er the task we do;
 To help the world's faith stronger grow,
 In all that's good and true.
 God, grant to us the strength of heart,
 Of motive and of will,
 To do our part and falter not
 Our purpose to fulfill.

Fraternally submitted,

MRS. MILDRED FULLER,
 District Deputy Grand Matron,
 District One.

The District Deputy Grand Matrons of District 1, 2 and 4, came through the "Enchanted Pathway" to the Altar dropping rose petals carried in golden baskets as Mrs. Bea Vaughan read:

Father of all, from land and sea the nations sing, "Thine, Lord,
are we;
Countless in number, both in Thee, May we be one.
O Son of God, whose love so free for men did make Thee Man to be,
United to our God in Thee, May we be one.
Join high with law, join young with old, in love that never waxes
cold;
Under one shepherd, in one fold, Make us all one.
O Spirit blest, who from above cam'st gently gliding like a dove,
Calm all our strife, give faith and love;
O make us one!"

Worthy Grand Matron and Worthy Grand Patron, won't you join us as we escort you through this "Enchanted Pathway," to the Golden Altar, where we will truly become just one.

The District Grand Matrons of Districts 3 and 5 escorted the Worthy Grand Matron and Worthy Grand Patron to the Altar through the "Enchanted Pathway."

MRS. BEA VAUGHAN: Worthy Grand Matron, we trust that this tribute will convey to you our sincere appreciation for serving as a Link in this Fraternal Chain of Love.

Down the Enchanted Pathway of roses,
To the Altar of golden hue,
We bring you our "good deeds" harvest,
Inspired by your leadership true.

From a rosebud of limited uncertainty,
To a full-blown flower of success,
We come now to pay you homage,
For your patience, love and thoughtfulness.

To you, Worthy Grand Matron,
Our year's labor has been one of love,
And the many wonderful memories
Are as bright as the stars above.

Like the rosebud your five District Deputies,
Through loving labor blossomed and grew,
And the petals along the green pathway,
Speak of the Deputy Grand Matrons so true.

You have been a light unto our Pathway,
As together we worked side by side,
And our lives have been made all the richer,
By having you as our leader and guide.

All too soon we face the year's closing,
Our short comings we hope you'll condone.
We'll remember our good times together,
As we return to our families and home.

—*Mexie Dunning.*

Mr. Bill J. Baker, accompanied by Mrs. Bill J. Baker, sang "Grateful,
O Lord, Am I."

The District Deputy Grand Matrons of Districts 3 and 5 escorted the Worthy Grand Matron and Worthy Grand Patron to the East, while the Grand Organist played, "One Enchanted Evening."

MRS. BEA VAUGHAN: "Grateful, O Lord, Am I," no more appropriate words could we have chosen to express our sincere appreciation, than the ones you have rendered in song. "Thank you," Mr. and Mrs. Baker, for the important part you have had in bringing this report to Grand Chapter.

Worthy Grand Matron and Worthy Grand Patron, remembering the words of this song, and in addition imagining the deep feeling of gratefulness that we will always sense in serving with you, and the ones you have selected in the Grand Chapter family this year. And now in the climax, "Pathway of Inspiration Session," please know we'll be loving you always.

WORTHY GRAND MATRON: I am grateful. I want you to know the appreciation that is in my heart.

MRS. EUNICE CONNELL: The Grand Officers will assume their stations immediately. We will dispense with the drill.

Worthy Grand Matron, I now present you the gavel, and thank you for this privilege and honor.

WORTHY GRAND MATRON: Thank you, Sister Eunice Connell and Brother Chauncey Penix. Surely in my Book of Memory your presiding at the opening of this Tuesday Afternoon Session will be one of the brightest pages. Thank you for calling to order this Session of the Grand Chapter.

GRAND CHAPTER CALLED FROM REST TO LABOR

Grand Chapter was opened in Ceremonial form and called from rest to labor at 8:20 P. M.

WORTHY GRAND MATRON: There will be a musical presentation here at 7:00 o'clock. The participants will be the Houston Starlighters, and I feel that you will be pleased to be present, and I invite you to come.

We are honored by having distinguished guests.

INTRODUCTION OF JUDGE T. J. HOLBROOK

WORTHY GRAND MATRON: Sisters Grand Conductress and Associate Grand Conductress, you will present Judge T. J. Holbrook at the Altar.

Judge Holbrook, it is indeed an honor for me, as Worthy Grand Matron, to welcome you to this 79th Session of the Grand Chapter of Texas, you who served so proficiently in 1940. We are delighted to have you come.

Judge T. J. Holbrook was presented at the Altar, escorted to the East and given Grand Honors.

WORTHY GRAND MATRON: I will present the Grand Secretary to read her report.

Report of Grand Secretary

Worthy Grand Matron, Worthy Grand Patron, Officers and Members,
Grand Chapter of Texas, Order of Eastern Star:

The record of another Eastern Star year has drawn to a close. You are due an accounting of affairs handled by the Grand Secretary's office. It is my duty and pleasure to bring you this accounting.

MEMBERSHIP

Correct Roll—1960 183,412

Increase:

Initiations 4,338
Affiliations 1,575
Reinstatements 434

Total Increase 6,347

Decrease:

Demits 973
Transfers 1,136
Suspensions 2,708
Deaths 1,418
Expulsions 5

Total Decrease 6,240

Net Gain 107

Present Membership 183,519

Number Chartered Chapters 761
Number U. D. Chapters 9

Total number 770

Brackettville No. 60 consolidated with Del Rio No. 204, April 11, 1961.

Seven Chapters were late clearing their reports and as result forfeited their Chapter vote and mileage:

- Nocona No. 62
- Spur No. 164
- Bronson No. 337
- Bridgeport No. 347
- Snyder No. 450
- Hillsboro No. 769

These reports have cleared since the dead line and I recommend the Chapter vote be restored.

IN MEMORIAM

Grand Chapter suffered the loss of one Past Grand Patron during the year. Mr. W. Gregory Hatcher passed away Nov. 26th, 1960, after prolonged illness. A Memorial notice was sent to all Chapters, all Texas Past Grands and to General Grand Chapter.

Three appointive Officers of Grand Chapter passed away:

Mrs. Katherine Howard, Deputy Grand Matron
Mr. James E. Lewark, Arrangements Committee
Mr. Frank S. Barclay, Arrangements Committee

INSTITUTING AND CONSTITUTING

Grand Chapter 1960 granted five Charters and these were engrossed and given to the Grand Patron:

Hurst number 1061
Eustace number 1062
Deer Park number 1063
Top O' Texas number 1064
Pearland number 1065

I attended all the Constituting ceremonies.

Under direction of the Worthy Grand Patron I issued Dispensations for the Instituting of nine new Chapters:

Skellytown in Skellytown
Italy in Italy
Colmesneil in Colmesneil
Hubbard in Hubbard
Copperas Cove in Copperas Cove
Love in Austin
Cora Posey in Abilene
Port Acres in Port Arthur
Floyd Easterling in Odessa

I was present for all nine Institutings.

I recommend that a committee be appointed to prepare a leaflet on instructions for groups seeking to secure dispensation for a new Chapter.

SECRET WORK AND LABYRINTHS

I call attention again this year to the careless handling of the Secret Work Code and the diagrams of the labyrinth. The following Chapters have reported loss of copies:

Secret Work—

Winters No. 80
Valley Mills No. 97
West No. 203
Callahan No. 242
San Marcos No. 276 (2)
Dunn No. 358
Taylor No. 578 (2)
Zavalla No. 952
North Shore No. 1058

Diagram of Labyrinth:

Pittsburg No. 381
Albany No. 733
Mt. Auburn No. 755
Dodson No. 814
Zavalla No. 952
North Shore No. 1058

FIFTY-YEAR MEMBERSHIPS

The following 50-year certificates were issued between Sept. 1, 1960, and Grand Chapter 1960:

San Antonio No. 3—Will Ella Hunter, Mamie Dial.
 Brackettville No. 60—Laura Gilson.
 Lubbock No. 76—Annie C. Rea.
 Wellington No. 238—H. Elswic Sherwood, Lila Cocke.
 Silsbee No. 298—Alberta Oldham.
 Uvalde No. 297—Anice Hornby.
 Burnett 425—Blanche Field.

Since Grand Chapter 1960 the following 50-year certificates have been issued:

Mizpah No. 2—Julia Theobald.
 El Paso No. 4—Katherine Miller, Mary E. Chees, Maude Johnson, Annie Harris.
 Waco No. 7—Dr. D. A. McCall, Sue McCall.
 Keystone No. 9—Effie Mitchell, Elmer Mitchell, Ernest Keedy, Lillian Applegate, Zettie Dean Ord, Clara Denham.
 Ruth No. 20—Mae Schappaul, Maye Scott.
 Kerrville No. 24—Ellen Mae Twombly.
 Norton No. 28—Mollie Mitchell.
 Plainview No. 37—Adella S. Drew.
 Smithville No. 39—Rena Buescher, Ruth Gunter, E. E. Bollier, Belle Haynie, Lotta Turnay.
 Prudence No. 44—Ollie Sparks.
 Adah No. 49—Minnie Harwell, Minnie Shurley.
 Angleton No. 54—Lydia Johnson, Neal Giesecke.
 Bastrop No. 64—Etta Ringgold.
 Matador No. 66—Allie Traweek.
 Beaumont No. 71—Annie Grimes.
 Sour Lake No. 75—A. H. Tarver.
 Lubbock No. 76—Laura E. Hines.
 Gate City No. 77—Cora Phillips, Lillian Spalding, Mercedes Rhyno.
 Canyon No. 105—Vera Crawford.
 Corsicana No. 118—Beuna Halbert.
 Hope No. 124—Anna M. Jones.
 Alpine No. 132—Loma Skevington, Mary Slight, Bell C. Shely.
 Pleasanton No. 133—Lydia Crain.
 Ransford No. 135—Norma Evans.
 Sanderson No. 136—Ida Bedkin.
 Eldorado No. 140—Angie McCormick, Johnnie Alexander, Essie Hoover.
 Garden City No. 143—Jimmie Cook.
 Falfurrias No. 146—Ed Rachal, Ada McIntyre.
 Garland No. 156—Hannah Grubb, Hettie Skipwith, Anna Tucker.
 Buffalo No. 157—Katie Beeker.
 Prairie Hill No. 159—Jennie Forrester.
 Brady No. 167—Nellie Gray, Xemina Wilkerson, Eugenia Garner.
 Athens No. 177—Lillie Spencer.
 Hadassah No. 188—Lucy B. Haden.
 Post No. 206—Hazel Stallings.
 Lockhart No. 210—Viola Stagner, Josie Carpenter.
 Orange No. 214—Allie Bland, Maud Hickman.
 Taft No. 218—Fay Hunt.
 Ft. Stockton No. 230—Mae D. Rooney, Jessie Rooney, Theo Winfield.
 Midlothian No. 234—T. J. Dorsett, Lily May Dorsett, Tinnie Owens.
 Wichita Falls No. 237—Myrtle Young, Cora Elder, Maude Fonville.

McLean No. 239—Willie Boyette, Willie Johnston.
Arlington No. 249—Toria Lyon.
Indian Creek No. 255—Maggie Grady.
John Gillespie No. 257—Kate Rushing.
Houston Heights No. 258—Irene Carpenter.
Crosby No. 261—Emma Singleton, Ollie Dunks.
Port Arthur No. 262—Florence Going, C. B. Moore.
Shiner No. 272—Emma Runk.
San Marcos No. 276—Bessie Garth, Emma Thorp.
Rising Star No. 277—W. E. Tyler, Beryl Heath.
Pearsall No. 278—Bessie Smith.
Yoakum No. 282—Maude Rathford, Clemmie Mitchell, Orpha Browning.
Spanish Fort No. 284—Min Gault.
Marlin No. 286—Effie Hodges.
Oak Cliff No. 303—Mary E. Willis, J. L. Bostain, Ida K. Hanen.
Austin No. 304—Mable King.
Franklin No. 311—Alys Truett Scott, Annie Joyce, Kate Conway.
Nash No. 320—Lucretia Simpson.
Kingsville No. 325—Clariette Reece.
Lytle No. 335—Ruby Gray, L. C. Gray.
Nixon No. 339—Lucy Chaffin, Elizabeth McAdoo, Nettie Irvin.
Memphis No. 351—Florence Gooch.
Pittsburg No. 381—R. S. King, Bevie King.
Jacksboro No. 390—Maggie Rogers.
Palestine No. 395—Rosalie George.
Sunshine No. 399—Minnie C. Miner.
Hondo No. 404—Hines C. Rothe.
Troup No. 421—Daisy Schmidt.
Burnet No. 425—Myron P. Hahn.
Nacogdoches No. 428—Etta Wallace.
Marble Falls No. 435—Viola Cox, Mary Virginia Lacy.
Gorman No. 443—Mae Richardson.
Center Point No. 463—Fannie Swanyze.
Cleveland No. 465—Ray McMahan.
Bangs No. 467—Kate Cates.
Travis No. 472—Thos. D. Dawkins.
Eagle Lake No. 483—Sadie Westmoreland.
Seymour No. 488—Mary McDaniel.
Crockett No. 509—Jessie B. Mahoney, Rosetta Smith.
Desdemona No. 512—Lula Williams.
Sinton No. 515—Calvin R. Park.
Robstown No. 540—Louella Smith, Pearl Roper.
Dal-Cliff No. 574—Victoria Wilson.
Sonora No. 575—Juliette Driskell.
Henderson No. 597—Emma Massey, J. R. Massey.
Whitesboro No. 708—Anna Jones.
East Dallas No. 715—Hattie Reiss.
Bethlehem No. 728—Alice Ferguson.
Woodbine No. 738—Mattie D. Frazier, Effie Day.
Raymondville No. 748—Marion J. Dohe.
Big Lake No. 752—Cora Puckett, H. L. Puckett.
Capitol No. 803—Grace Granberry.
Sudan No. 806—Lee Johnson.
Iredell No. 850—Dell Tidwell.
Bluebell No. 856—Harrison C. Hobart.
Mt. Vernon No. 956—Eva Roundtree.
Lawn No. 964—Mattie Nobles, Winnie Jordan.

SPECIAL DISPENSATIONS

The following Special Dispensations were issued by the Grand Secretary's Office:

- | | |
|--|---|
| Elect Worthy Matron—
Centerville No. 1002 | |
| Elect Worthy Patron—
Tenaha No. 185 | |
| Elect Associate Matron—
Hadassah No. 188
Handley No. 617
Weslaco No. 772 | Loving No. 985
Omaha No. 997
Adobe Walls No. 1059 |
| Elect Associate Patron—
Roby No. 25
Hadassah No. 188
Andral Vann No. 741
Weslaco No. 772
Delta No. 824 | Maud No. 879
Loving No. 985
Logos No. 998
Cotulla No. 1004 |
| Elect a Secretary—
Alice No. 61
Sanderson No. 136
Ft. Stockton No. 230
Estelline No. 235 | Strawn No. 361
Buda No. 453
Muleshoe No. 792
Love Field No. 875 |
| Elect a Treasurer—
Hope No. 124
Palacios No. 125 | Hadassah No. 188 |
| Elect a Conductress—
Sanderson No. 136
Sundown No. 926 | College Station No. 1026
Fruitdale No. 1055 |
| Elect Associate Conductress—
Vashti No. 32
Sierra Blanca No. 154
Rio Hondo No. 815
Prospect Hill No. 817 | Delta No. 824
Omaha No. 997
Hillcrest No. 1000
Clara Mills No. 1032 |
| Change meeting place:
Ransford No. 135 (2)
Luling No. 155
Midlothian No. 234
Austin No. 304
Sunshine No. 399
Creedmore No. 607
Everman No. 624
Brookshire No. 652
Graham No. 668
Arlington Heights No. 702 | Wiergate No. 749
Crane No. 816
Mansfield No. 876
Lancaster No. 943
Logos No. 997
Hillcrest No. 1000 (2)
Gatesville No. 1005
Malakoff No. 1012
Dickinson No. 1024
South Park No. 1056 |
| Open Installations, after June 15th:
Queen Esther No. 833
Centennial No. 842 | Bellmead No. 980 |

CHARTER CHANGES

The Worthy Grand Matron granted permission for the following Charter Changes:

- San Benito No. 565—duplicate—1-24-1961.
- Rosewyn No. 927—retrace signature—2-14-1961.
- Quitague No. 878—remove a name added by W.M. in error—3-22-1961.
- Gonzales No. 403—retrace—3-22-1961.
- Jasper No. 291—duplicate—3-22-1961.
- Morton No. 841—retrace—7-16-1961.
- Victory No. 999—Indicate name change—7-31-1961.
- Hearne No. 722—retrace—8-17-1961.
- Mabank No. 821—duplicate—10-30-1961.
- Somerset No. 730—duplicate—10-10-1961.

GRAND REPRESENTATIVES

The Worthy Grand Matron appointed 40 members in other Grand Jurisdictions to represent Texas. Their Commissions were engrossed and forwarded to their respective Grand Secretaries.

The Worthy Grand Matron recommended 24 for appointment as Representatives of other Grand Jurisdictions in Texas. These Commissions have been received and recorded.

THE BULLETIN

For several years I have been trying to get some action by Grand Chapter in regard to expense connected with publishing the Bulletin. During the eleven years the Bulletin has been published it has sustained itself. At first Grand Chapter issued a \$2,000.00 revolving fund, but that was paid back within two or three years. At present time our circulation is around 4,000—with about 1,000 of those being free. (All Chapters, Grand Officers, Past Grands, Officers of Grand Chapter and Grand Chapter Representatives.) Beginning with November issue the only free subscriptions will be one to each Chapter and one to each Texas Representative in other Grand Jurisdictions. Notices of the expiration have been mailed, and you will note the sales tax attached to your subscription price. This step is necessary since the monthly cost of printing and mailing is around \$400 per month.

CONSTITUTION, LAWS AND LEGAL CODE

The 1960 Grand Chapter instructed the Grand Secretary to prepare an index for the new edition of Constitution and Laws. In order to do this it was necessary that I read and re-read the current issue again and again. In doing so I found many typographical errors, and misspelled words. By comparison with the editions back to 1954 I found several items, sentences, or phrases had been erroneously omitted. I listed all these errors and called attention of Jurisprudence Chairman to them with the explanation that if he would prepare amendments to correct these errors I would sign same with him. I deeply appreciate the time and effort Brother Chauncey Penix has given in helping me get these corrections in form for presentation to Grand Chapter. I spent several weekends in Graham and we went over these again and again. We found many contradictions in rulings by various Worthy Grand Matrons, all of which were supposed to have the force of law. We are offering a resolution seeking to remedy that situation.

GRAND CHAPTER OF TEXAS

GRAND CHAPTER EXPENSE FUND

Last year was the first year of operation under the new financial plan for the expenses of Grand Chapter. The Executive Committee was given \$12,500 for expense of entertaining Grand Chapter. The registration fees amounted to \$9,150.00 and the Executive Committee refunded \$890.12, which shows net expenditure for entertaining Grand Chapter \$2,449.88. The Committee is to be commended for its handling of this matter. Mr. Plumlee filed a detailed report of all expenditures which might be of service to future Chairmen of Executive Committees.

GRAND CHAPTER FUNDS

In view of the detailed listing of funds given in the Auditors report, and in interest of economy in printing cost, I give here only a summary of financial transactions in various funds for the year:

September 1, 1960, to August 31, 1961

Fund	Balance 9-1-60	Receipts	Disbursements	Balance 8-31-61
General	\$ 196.37	\$ 63,654.94	\$ 57,254.93	\$ 6,596.38
Home	3,481.04	157,586.68	157,175.73	3,891.99
Benevolent	264.50	25,797.50	25,365.76	696.24
Endowment Interest	1,036.47	26,043.26	22,493.18	4,586.55
Gen. Gr. Chap.				
Entertainment	829.26	14,487.72	15,205.20	111.78
Purl Estate	1,175.93	10,547.21	10,511.27	1,211.87
Imprest Cash	(11.63)	157.90	146.25	—0—
Temple Fd.	400.25	2,682.17	2,723.42	359.00
Educational	460.00	1,977.37	2,557.37	(120.00)
Welfare	919.52	66,832.85	67,398.67	353.70
Christmas	210.24	1,008.89	1,115.14	103.90
Bulletin	1,878.48	4,498.15	4,985.76	1,390.85
Office Expense	368.08	2,500.00	2,254.24**	613.84
Car Account	3.67	1,500.00	1,183.81	319.86
Office Bldg.	277.98	500.00	412.17*	363.81

*Includes refund of \$14.43.

**Includes refund of 54.72.

INVESTMENTS

Permanent Endowment:

Balance Invested	\$464,575.00
Reduction:	
By redemption	24,000.00

Additions:

By purchase	\$ 54,000.00	
Increase market value	278.00	54,464.00

Total invested 8-31-61 \$498,039.00

Benevolent Fund:

Balance invested 9-1-60	\$ 70,800.00
Reduced by transfer to Home Fund—repay loan.....	8,000.00

Total invested 9-1-61..... \$ 62,800.00

PROCEEDINGS ORDER EASTERN STAR

SUPPLY FUND

The continual advance in price of materials for use by Chapters makes it imperative that the revolving fund allowance be increased. If I have to order books, blanks, etc. in small numbers the cost per book is necessarily higher to the Chapter. I recommend that the allowance for invoice of materials carried in supply fund be increased from \$5,000 to \$8,000. We have prepared an amendment to take care of this.

WELFARE, TEMPLE, EDUCATION, ETC.

Since our Special Funds run from Grand Chapter to Grand Chapter it is not possible to give you totals for the year. There will be a table of all donations included in the Proceedings.

APPRECIATION

I have enjoyed the association with all the Grand Officers of the year. I deeply appreciate the consideration shown by the Worthy Grand Matron and Worthy Grand Patron. They have an unusual insight into the complications of the Grand Secretary's Office and have been most appreciative of our effort to serve.

SECURITIES AND INVESTMENTS
PERMANENT ENDOWMENT FUND

AUGUST 31, 1961

Type and Number	Maturity Date	Maturity Value	Total
City of Waco School Improvement Bonds 4½%:			
83-85 Incl.	6-1-65	\$ 3,000.00	
86-88 Incl.	6-1-66	3,000.00	
89-91 Incl.	6-1-67	3,000.00	
92-94 Incl.	6-1-68	3,000.00	
95-97 Incl.	6-1-69	3,000.00	
98-100 Incl.	6-1-70	3,000.00	18,000.00
<hr/>			
City of Waco Street Improvement Bonds 4%½:			
85	6-1-65	\$ 1,000.00	
88	6-1-66	1,000.00	
91	6-1-67	1,000.00	
94	6-1-68	1,000.00	
97	6-1-69	1,000.00	
100	6-1-70	1,000.00	6,000.00
<hr/>			
City of Waco Drainage Bonds 4½%:			
83-85 Incl.	6-1-65	\$ 3,000.00	
86-88 Incl.	6-1-66	3,000.00	
89-91 Incl.	6-1-67	3,000.00	
92-94 Incl.	6-1-68	3,000.00	
95-97 Incl.	6-1-69	3,000.00	
98-100 Incl.	6-1-70	3,000.00	18,000.00
<hr/>			

City of Waco Fire Station Bonds 4½%:

53-55 Incl.	6-1-65	\$ 3,000.00	
56-58 Incl.	6-1-66	3,000.00	
59-61 Inc.	6-1-67	3,000.00	
62-64 Incl.	6-1-68	3,000.00	
65-67 Incl.	6-1-69	3,000.00	
68-70 Incl.	6-1-70	3,000.00	18,000.00

Gillespie County Road Bonds 5%:

209-218 Incl.	7-8-68-69		10,000.00
--------------------	-----------	--	-----------

Federal Savings and Loan Associations:

Graham Federal Savings and Loan No. 504		10,000.00	
Jacksonville Federal Savings and Loan Loan No. 5661		10,000.00	
Rio Grande Savings and Loan (Harlingen):			
8045		1,000.00	
8046		500.00	
8047		500.00	
8048		500.00	
8049		100.00	
8050		100.00	

22,700.00

U. S. Treasury Bonds—Series "K" 2.76%:

M-8438-9	7-1-64	\$ 2,000.00	
V-3025	2-1-65	5,000.00	
M-9801	2-1-65	1,000.00	
X-8445-6	1-1-66	20,000.00	
V-3307	1-1-66	5,000.00	
X-95500	7-1-67	10,000.00	
M-284748-4	7-1-67	2,000.00	
D-6535	7-1-67	500.00	
X-105491	4-1-68	10,000.00	
X-108273	4-1-68	10,000.00	
V-66467	4-1-68	5,000.00	
X-108295	5-1-68	10,000.00	
X-108337	6-1-68	10,000.00	
V-66607	6-1-68	5,000.00	
X-108376	7-1-68	10,000.00	
M-479242-4	10-1-68	3,000.00	
X-108498-9	10-1-68	20,000.00	
V-66780	1-1-69	5,000.00	
M-9227	1-1-65	1,000.00	134,500.00

U. S. Treasury Bonds—Series "G" 2½%:

M-7145084-7 Incl.	9-1-61	\$ 4,000.00	
X-1024830-I Incl.	9-1-61	20,000.00	
V-761128-9 Incl.	9-1-61	10,000.00	
X-1028122	7-1-62	10,000.00	
V-1049703	2-1-63	5,000.00	
X-1029728	2-1-63	10,000.00	59,000.00

U. S. Treasury Bonds 2¼ %:			
14087-H1959-62	\$ 1,000.00	
14088-J1959-62	1,000.00	
3799-K1959-62	5,000.00	
3800-L1959-62	5,000.00	12,000.00
<hr/>			
U. S. Treasury Bonds 2¾ %: (Coupon)			
60150-58 Incl.1960-65	\$ 9,000.00	
185681960-65	500.00	
73425-26 Incl.1960-65	200.00	9,700.00
<hr/>			
U. S. Treasury Notes 4¾ %:			
100345-7 Incl.5-15-64	\$ 3,000.00	
7025-15-64	5,000.00	
55636-75-15-64	20,000.00	28,000.00
<hr/>			
U. S. Treasury Bonds—Series "H":			
X-5098038-1-68	10,000.00	
M-3535883-9 Incl.12-15-68	7,000.00	
V-54305412-15-68	5,000.00	
M-7927232-5 Incl.8-1-71	4,000.00	
X-20155268-1-71	10,000.00	36,000.00
<hr/>			
U. S. Treasury Notes—Series E 1964 3¾ %:			
1446-1449 Incl.8-15-64		40,000.00
<hr/>			
U. S. Treasury Bonds (Sharp Fund) 3¼ %:			
184691978-82		1,000.00
<hr/>			
U. S. Treasury Bonds—Series "J" (Discount):			
Q-54797-1-67	\$ 25.00	
D-40057-1-67	500.00	525.00
<hr/>			
Stocks:			
Socony Oil Company, Inc. (Par Value \$15.00 Per Share):			
4661725 Shares		
2010096 Shares		
4532293 Shares		
	34 Market Value		1,428.00
<hr/>			
Browning-Ferris Machinery Co. (Par \$10.00 Per Sh. Pfd.):			
772-3100 Shares		
775-8200 Shares		
	300		3,000.00
<hr/>			
American Telephone and Telegraph Co. (Common):			
27-00540927 Shares Market Value		3,186.00
<hr/>			
U. S. Treasury Bonds of 1974 3¾ % (Coupon):			
6591-2-311-15-74	\$ 3,000.00	
13112-1311-15-74	20,000.00	23,000.00
<hr/>			

U. S. Treasury Bonds of 1980 4% (Coupon):

5482-3	2-15-80	\$ 2,000.00	
5507-8	2-15-80	2,000.00	
6645-6	2-15-80	20,000.00	
9280	2-15-80	5,000.00	
6535	2-15-80	10,000.00	
4126	2-15-80	5,000.00	
6693	2-15-80	10,000.00	54,000.00

Total—Permanent Endowment Fund \$498,039.00

GENERAL FUND

AUGUST 31, 1961

Type and Number	Maturity Date	Maturity Value	Total
U. S. Treasury Notes—Series C 1962 3¾% (Coupon):			
5942	11-15-62	\$ 1,000.00	
8833	11-15-62	10,000.00	
15943	11-15-62	10,000.00	
Total—General Fund			\$ 21,000.00

BENEVOLENT FUND

City of Waco Water Improvement Bonds 4¾%:

958-70 Incl. 7-1-68 13,000.00

U. S. Treasury Bonds 2¾% (Coupon):

60159-62	1960-65	\$ 4,000.00	
18569	1960-65	500.00	
73427-29	1960-65	300.00	4,800.00

U. S. Treasury Bonds—Series “C” 2½%:

V-1049791-2 2-1-63 10,000.00

U. S. Treasury Bonds—Series “K” 2.76%:

X-100007	7-1-63	\$ 10,000.00	
V-66209	8-1-67	5,000.00	
V-66781-4 Incl.	1-1-69	20,000.00	35,000.00

Total—Benevolent Fund \$ 62,800.00

HOME FUND

U. S. Treasury Bonds—Series “K” 2.76%:

66208 5,000.00

U. S. Treasury Bonds—Series “H”:

M-353890-2 Incl. 12-15-68 3,000.00

Total—Home Fund \$ 8,000.00

PROCEEDINGS ORDER EASTERN STAR

GENERAL GRAND CHAPTER ENTERTAINMENT FUND

AUGUST 31, 1961

Type and Number	Maturity Date	Maturity Value	Total
U. S. Treasury Notes—Series A 1963, 2½% (Coupon):			
11154	2-15-63	\$ 1,000.00	
5571	2-15-63	5,000.00	
18357	2-15-63	10,000.00	
18792	2-15-63	10,000.00	26,000.00
U. S. Treasury Notes—Series B-1963 4% (Coupon):			
10606-7	5-15-63	\$ 2,000.00	
21802	5-15-63	10,000.00	12,000.00
Total—G. G. C. Entertainment Fund			\$38,000.00

PURL ESTATE FUND

U. S. Treasury Bonds of 1964, 3% (Coupon):			
2520	2-15-65	\$ 5,000.00	
51457	2-15-64	10,000.00	15,000.00
U. S. Treasury Bonds of 1966, 3% (Coupon):			
27626-7	8-15-66		20,000.00
U. S. Treasury Bonds of 1969, 4% (Coupon):			
26173-6 Incl.	10-1-69	\$ 4,000.00	
1410	10-1-69	10,000.00	14,000.00
Total—Purl Estate Fund			\$ 49,00.00

*100% in Welfare.

TABLE OF GIFTS FROM CHAPTERS, 1960-1961

†100% in Temple Fund.

No.	Chapter	O.E.S. Home	ESTARL	Pusan	Miscellaneous	Carla	Founders Day	Christmas	International Temple	Education Loan	Total
1	Dallas	\$ 19.00	\$ 405.00					\$ 5.00			\$ 429.00
2	Mizpah	20.00	50.20		31.20		53.20	10.00			164.60
3	San Antonio	123.15	5.00							5.00	133.15
4	El Paso	1.00									1.00
5	*Paris	1.00	430.00			10.00	17.25			5.00	463.25
6	Clarendon	85.00					15.90				100.90
7	Waco	100.00			110.00		50.00				260.00
8	Tarrant	188.88		33.50			71.30	10.00			303.68
9	Keystone	10.00					63.20	25.00			98.20
10	*San Angelo	195.85	99.15	91.00							386.00
11	Cedar Bayou		61.00								61.00
14	McAllen	25.00	25.00	25.00			31.80		5.00		111.80
15	Alvin	106.50								5.00	111.50
16	Bowie						12.80				12.80
17	St. Jo	30.00				25.00			5.00	5.00	65.00
18	*Leakey	46.50	46.50				9.20				102.20
20	Ruth	10.00	20.00	15.00	15.00		5.00				65.00
21	Weatherford	5.00					75.00	5.00			85.00
23	*Rockdale	53.84	51.33	51.33			16.00			10.00	182.50
24	Kerrville	25.00					27.70				52.70
25	Roby	10.00									10.00
28	Norton	27.70									27.70
29	Sterling	5.70								5.00	10.70
30	Abilene	15.00					19.26				34.26
31	Floydada						15.00				15.00

*100% in Welfare.

Table of Gifts From Chapters—Continued

†100% in Temple Fund.

No.	Chapter	O.E.S. Home	ESTARL	Pusan	Miscellaneous	Carla	Founders Day	Christmas	International Temple	Education Loan	Total
32	Vashti	116.09	80.91	6.00	10.00	40.80	5.00	208.80
33	*Tulia	136.00	6.35	142.35
35	*Texas	15.10	400.00	2.00	27.60	444.70
36	*Kenedy	228.81	2.00	21.60	24.00	275.91
37	*Plainview	400.00	400.00
38	*Lemond	141.00	3.30	144.30
39	Smithville	37.38	16.00	53.38
42	Iowa Park	6.00	5.00	5.00	16.00
43	Devine	6.52	5.00	13.30	24.82
44	Prudence	130.00	24.20	5.00	159.20
46	Thornton	5.00	5.60	10.60
47	Quanah	72.00†	72.00
48	Bertram	10.00	5.00	15.00
49	Adah	110.10	3.00	10.00	123.10
51	Rocksprings	46.77	9.70	5.00	5.00	66.47
52	Rotan	7.00	18.75	25.75
54	*Angleton	144.40	1.00	1.00	15.60	162.00
57	Mexia	10.00	17.60	27.60
58	Colorado	42.00	19.60	61.60
61	Alice	55.16	31.50	86.66
62	Nocona
64	Bastrop	15.70	10.00	10.00	10.30	10.00	56.00
65	Pampa	10.55	28.40	38.95
66	Matador	7.00	12.30	19.30
67	Big Spring	125.00	50.00	40.60	25.00	240.60

*100% in Welfare.

Table of Gifts From Chapters—Continued

†100% in Temple Fund.

No.	Chapter	O.E.S. Home	ESTABL	Pusan	Miscellaneous	Carda	Founders Day	Christmas	International Temple	Education Loan	Total
69	Stockdale	7.81	18.00				10.70				81.51
70	Itasca	10.00					5.00				15.00
71	Beaumont	300.00					15.00			7.50	322.50
72	Troy						8.10				8.10
73	Leander	15.66		12.50							28.16
74	Brazoria										
75	Sour Lake	25.00					6.70				31.70
76	*Lubbock		400.00				20.40				420.40
77	Gate City	50.00									50.00
79	Rusk	6.92					17.90				24.82
80	Winters	10.70				10.00					20.70
81	*Pecos	221.15					21.70			5.00	247.85
82	Caddo Mills	1.00					11.80				12.80
84	Petrolia	20.00		3.17			3.20				26.37
86	Laredo	53.14					22.00	5.00			80.14
87	Normangee	12.50				10.00	8.00				30.50
90	Belle Moon	25.00					10.00		288.00†	15.00	388.00
93	Frisco					25.00	10.00			5.00	40.00
96	Wortham	10.50	5.50	5.84			10.50				32.34
97	Valley Mills		25.00				6.60				31.60
98	Miami	9.55					11.80			5.00	26.35
101	Childress						17.10	25.00		5.00	47.10
102	Tenn. Colony	25.50	.50	.84			13.10				39.94
104	Claude	18.00					8.40	5.00			31.40
105	Canyon City	15.00					5.75	8.01			28.76

*100% in Welfare.

Table of Gifts From Chapters—Continued

†100% in Temple Fund.

No.	Chapter	O.E.S. Home	ESTABL	Pusan	Miscellaneous	Carla	Founders Day	Christmas	International Temple	Education Loan	Total
106	Runge	6.81	5.00	5.00	16.81
109	Mart	16.07	18.50	45.00	79.57
111	Ovalo
112	Tyler	7.33	56.70	64.03
113	Fredericksburg	10.40	10.40
116	Brownwood	25.99	35.00	60.99
118	Corsicana50	.50	.84	10.00	11.84
119	Knox City	24.00	24.00	23.00	15.00	86.00
120	Grapeland	30.00	30.00
124	*Hope	238.00	25.00	263.00
125	*Palacios	100.50	16.75	16.75	13.40	147.40
127	Lipan	32.00	32.00
130	Byers	5.00	3.15	8.15
131	Joshua	10.00	10.00	20.00
132	Alpine	6.15	17.40	23.55
133	Pleasanton	15.78	5.00	13.90	4.00	38.68
135	Ransford	108.25	10.00	18.75	137.00
136	*Sanderson	115.77	11.50	18.00	5.00	150.27
140	Eldorado	10.23	11.50	21.73
141	*Wimodausis	175.60	401.20	17.00	15.00	34.00	642.80
143	Garden City	25.00	3.00	20.00	5.20	6.00	64.20
144	Brenham79	5.00	11.50	5.00	22.29
146	Falfurrias	53.14	11.20	69.34
151	Atlanta	20.49	20.00	20.00	5.00	65.49
153	Temple	100.00	25.00	42.80	2.00	2.00	171.60

*100% in Welfare.

Table of Gifts From Chapters—Continued

†100% in Temple Fund.

No.	Chapter	O.E.S. Home	ESTABL	Pusan	Miscellaneous	Carla	Founders Day	Christmas	International Temple	Education Loan	Total
154	Sierra Blanca			10.00			6.00	5.00			21.00
155	Luling	44.63									44.63
156	Garland	57.00					40.10		18.00		115.10
157	Buffalo	7.50	5.00	5.00			10.00				27.50
158	Violet	101.81									101.81
159	Prairie Hill	5.00									5.00
160	Winnie	29.50					21.00				50.50
161	Perryton	46.55					18.80				65.35
162	Aransas Pass	8.16					22.20			50.00	80.36
164	Spur						4.05				4.05
167	Brady	71.32			12.00						83.32
169	*Ralls		130.00				12.90				142.90
170	Quinlan	6.00					7.00				13.00
171	Glen Rose	18.00	2.00				7.50				27.50
173	Saltillo	1.00									1.00
176	Rankin	2.23									2.23
177	*Athens	55.62	50.00	30.45		25.00	18.90				179.97
183	Carpenters										
184	Bonita	20.00					5.00				25.00
185	Tenaha	11.30					10.00				21.30
186	Trinity	5.00					10.80				15.80
187	*Robert Lee	87.60					9.40	26.25	28.00	5.00	156.25
188	Hadassah		19.70								19.70
189	Greenville	1.00					26.00				27.00
191	San Saba	11.25					12.40				23.65

*100% in Welfare.

Table of Gifts From Chapters—Continued

†100% in Temple Fund.

No.	Chapter	O.E.S. Home	ESTARL	Pusan	Miscellaneous	Carla	Founders Day	Christmas	International Temple	Education Loan	Total
192	Garrison	1.30	2.05	12.00	15.35
193	Madisonville	32.50	25.00	57.50
194	R. A. Terrell	7.00	54.80	61.80
200	Boerne	30.00	5.00	15.00	50.00
203	West	15.00	15.00
204	Del Rio	35.79	5.00	5.00	45.79
206	Post	50.00	50.00
208	Commerce	1.00	14.80	15.80
210	Lockhart	58.61	58.61
211	Border	149.52	21.75	20.70	2.50	58.90	253.37
212	Merkel	25.00	5.00	15.10	45.10
214	Orange	400.00	32.10	1.00	5.00	438.10
215	Hamilton	150.00	15.00	10.00	18.75	193.75
216	Llano	27.00	27.00
218	*Taft	121.00	3.65	124.65
219	Grand Prairie	207.00	100.00	46.40	5.00	353.40
220	Velasco	232.00	23.50	255.50
222	Bryan	44.50	44.50
224	Newton	1.00	1.00
227	Canadian	6.55	16.00	5.00	27.55
228	Montgomery	40.00	8.00	48.00
230	*Fort Stockton	88.65	67.60	16.90	5.00	178.15
232	Prairie Gem
233	Dayton	50.00	16.90	66.90
234	Midlothian	7.00	25.00	8.50	40.50

*100% in Welfare.

Table of Gifts From Chapters—Continued

†100% in Temple Fund.

No.	Chapter	O.E.S. Home	ESTABL.	Pusan	Miscellaneous	Carla	Founders Day	Christmas	International Temple	Education Loan	Total
235	Estelline	5.00	6.00	11.00
237	Wichita Falls	10.00	10.00	8.15	47.20	75.35
238	Wellington	10.00	10.00
239	McLean	41.00	41.00
240	Huntsville	10.00	10.00	8.00	28.00
241	Elgin	50.99	35.00	10.00	10.00	105.99
242	Callahan	102.06	12.80	5.00	119.86
244	Harmony	25.00	10.00	35.00
245	*Somerville	58.39	5.00	63.39
246	*Sulphur Bluff	86.00	86.00
247	Santa Anna	60.00	9.00	69.00
249	Arlington	125.00	44.30	4.00	173.30
250	Eagle Pass	5.77	8.80	5.00	19.57
251	*Mertzon	58.20	6.20	1.00	65.40
252	Avery	12	6.50	6.62
253	*Midland	207.00	400.00	50.00	100.00	25.00	34.70	816.70
255	Indian Creek	11.00	2.00	13.00
257	John Gillespie	51.30	13.40	64.70
258	Houston Hts.	50.30	72.70	23.00	5.00	151.00
259	Denton	5.00	50.00	5.00	31.60	91.60
261	Crosby	50.00	97.00	19.60	5.00	171.60
262	Port Arthur	561.00	25.00	25.00	611.00
263	Kirbyville	5.00	25.00	30.00
264	Richland Springs	5.00	5.00
265	Rose	5.00	5.00	10.00

*100% in Welfare.

Table of Gifts From Chapters—Continued

†100% in Temple Fund.

No.	Chapter	O.E.S. Home	ESTARL	Pusan	Miscellaneous	Carla	Founders Day	Christmas	International Temple	Education Loan	Total
300	Higgins	7.55	1.00	1.00	5.00	14.55
303	Oak Cliff	60.50	25.00	85.50
304	*Austin	402.33	38.40	11.00	451.93
305	Mt. Pleasant	16.33	5.00	5.00	26.33
308	Clyde	7.06	7.10	5.00	19.16
309	*Navasota	101.00	10.00	111.00
310	Comanche	6.00	9.60	15.60
311	*Franklin	30.50	28.00	28.00	8.80	5.00	100.30
312	*Hereford	174.00	16.40	190.40
315	Spurger	13.00	69.25†	82.25
316	*Round Rock	51.00	11.00	11.00	7.30	80.30
317	Augusta	5.00	5.00
320	Nash	7.00	7.70	5.00	19.70
321	*Olney	116.00	11.20	127.20
322	*Summerland	64.60	7.40	5.00	77.00
324	Columbus	94.50	16.80	5.00	116.30
325	Kingsville	8.14	28.00	36.14
326	Grapevine	50.00	18.60	68.60
331	Fairfield50	.50	.84	9.50	5.00	16.34
335	Lytle	31.52	1.00	32.52
336	Jeff Davis	7.49	3.33	3.33	5.90	5.00	1.00	26.04
337	Bronson	1.30	6.20	7.50
339	*Nixon	47.06	50.00	22.00	41.50	5.00	165.56
343	Rio Vista	15.00	9.90	24.90
344	*Marfa	92.15	8.90	10.00	111.05

*100% in Welfare.

Table of Gifts From Chapters—Continued

†100% in Temple Fund.

No.	Chapter	O.E.S. Home	ESTARL	Pusan	Miscellaneous	Carla	Founders Day	Christmas	International Temple	Education Loan	Total
346	Bridgeport						14.30				14.30
347	*Stinnett	97.00	5.00	5.00							107.00
348	Center	1.30					23.30				24.60
349	*Hughes Springs	54.27					14.50				68.77
350	*Giddings	51.41	10.00				6.10			5.00	72.51
351	Memphis	40.00	40.00	20.00		5.00	13.20				118.20
352	Sweetwater						19.50			25.00	44.50
353	*Sarah	120.07					12.20		5.00	5.00	142.27
354	Corpus Christi	23.64					56.90				80.54
355	*Gilmer	1.26					18.30				19.56
356	*Marshall	68.01	400.00				26.40				494.41
358	Dunn										
360	Coleman	21.00									21.00
361	Strawn	12.06									12.06
362	McCaulley	5.00									5.00
363	Lamesa	75.00					20.60	10.00			105.60
366	Wills Point	1.68									1.68
368	Cushing	6.30		5.00						5.00	16.30
373	*Port Lavaca	85.81	59.00	42.00				5.00			191.81
374	Templar	118.00			10.00		34.00	15.00			187.00
375	Hemphill	16.30					8.00			5.00	29.30
376	Johnson City						8.90				8.90
377	Jacksonville	4.71					23.80				28.51
379	Fentress	5.00									5.00
380	Bay City	50.00					31.40			10.00	91.40

*100% in Welfare.

Table of Gifts From Chapters—Continued

†100% in Temple Fund.

No.	Chapter	O.E.S. Home	ESTABL	Pusan	Miscellaneous	Carla	Founders Day	Christmas	International Temple	Education Loan	Total
460	Hamlin	15.00	15.00
461	Cisco	5.00	5.00	19.40	29.40
462	*Woodville	170.00	170.00
463	Center Point	6.00	6.00
465	Cleveland	17.00	12.90	29.90
467	Bangs	45.00	12.20	57.20
468	Utopia	5.77	5.00	10.77
472	*Travis	459.00	10.00	15.00	484.00
473	*Edinburg	400.00	23.00	423.00
474	Henrietta	2.00	2.00	5.00	5.00	10.00	7.00	31.00
478	Avinger1212
479	*Rockport	81.71	8.80	90.51
483	*Eagle Lake	141.00	13.90	154.90
484	La Grange	8.99	8.33	8.34	25.66
488	Seymour	38.38	3.20	14.80	56.38
490	Killeen	25.00	28.30	53.30
491	Annona10	12.00	5.00	17.10
493	Douglasville	2.61	7.50	5.20	15.31
494	Hylton	10.00	20.00	20.00	7.00	10.00	67.00
496	Alto	2.17	7.00	1.70	10.87
497	Junction	18.50	10.00	3.50	2.85	5.00	39.85
498	*Springtown	88.00	1.00	9.80	98.80
499	Coahoma	10.00	10.00	20.00
500	Throckmorton	10.00	10.00
502	Roscoe	9.50	9.50

*100% in Welfare.

Table of Gifts From Chapters—Continued

†100% in Temple Fund.

No.	Chapter	O.E.S. Home	ESTARL	Fusan	Miscellaneous	Carla	Founders Day	Christmas	International Temple	Education Loan	Total
506	Paducah	25.00					10.90				35.90
508	*Ferris	90.00					8.00				98.00
509	Crockett	20.00	10.00				5.00				35.00
510	Hempstead	19.00								5.00	24.00
512	Desdemona	12.06					4.40				16.46
514	Van Horn	45.00					8.40				53.40
515	*Sinton	105.14	15.00				12.40				132.54
518	McKinney										
521	Oakville	6.52					17.80			5.00	29.32
527	Mission	50.00									50.00
528	Vega										
530	Granbury	10.00					22.70				32.70
531	North Zulch	2.50									2.50
535	El Campo	75.00		25.00			9.08				109.08
539	Electra		39.00	3.15							42.15
540	Robstown	32.63					16.80	5.00	25.50†		79.43
543	Decatur						13.60			5.00	18.60
544	Holland	10.00	5.00				7.50				22.50
545	Turnersville	5.00									5.00
553	*Cameron	141.00					14.10		18.00		173.10
554	Mobeetie	6.55									6.55
555	Seguin	9.69	16.00				19.60	10.00		10.00	65.29
557	Forney	7.00									7.00
560	Bardwell		7.00				4.70				11.70
561	Monahan	4.15					26.50				30.65

*100% in Welfare.

Table of Gifts From Chapters—Continued

†100% in Temple Fund.

No.	Chapter	O.E.S. Home	ESTARL	Pusan	Miscellaneous	Carla	Founders Day	Christmas	International Temple	Education Loan	Total
562	Happy	27.00					11.80	10.00			48.80
563	Calvert	2.50	25.00				6.60	5.00			39.10
565	San Benito	20.00			5.00		19.40			5.00	49.40
569	Turkey						7.40				7.40
574	Dal-Cliff	25.00	5.00		200.00		79.80	5.00			314.80
575	*Sonora	143.23						10.00			153.23
576	Linden										
578	Taylor		25.00				15.30				40.30
579	Toyah	4.15	5.00	10.00			5.90		13.00		38.05
581	Jourdanton	18.52									18.52
583	Goliad	1.81					6.30				8.11
585	Slaton	50.00					5.00	5.00			60.00
589	Belton	25.00	25.00	25.00			15.20		10.00	5.00	105.20
591	Moran	7.06					7.90	2.50		5.00	22.46
594	Lott						7.20			5.00	12.20
595	Mt. Sylvan	6.85					9.50				16.35
597	Henderson	10.00					30.80			5.00	45.80
599	Waxahachie	7.00	5.00	5.00			19.20				36.20
602	Seadrift	32.31									32.31
604	Mertens										
607	*Creedmoor	257.05					25.70				282.75
608	Batesville	5.77					3.00				8.77
610	Longview	100.00					22.60				122.60
611	Bellville	5.00					10.00	5.00			20.00
616	*Bexar	389.00					31.70				370.70

*100% in Welfare.

Table of Gifts From Chapters—Continued

†100% in Temple Fund.

No.	Chapter	O.E.S. Home	ESTABL	Pusan	Miscellaneous	Carla	Founders Day	Christmas	International Temple	Education Loan	Total
617	Handley	25.00	18.00	41.50	5.00	89.50
618	Cuero	11.81	8.60	20.41
620	Pleiades	84.64	10.00	10.00	20.00	5.00	129.64
621	League City	18.40	5.00	23.40
624	*Everman	95.00	10.77	105.77
626	*Texas City	117.00	117.00	234.00
627	Jefferson	11.66	11.67	11.67	11.00	5.00	51.00
629	Mercedes	25.00	10.60	18.00	53.60
630	Kilgore	5.00	5.00
631	Corrigan	45.00	10.00	55.00
634	*Liberty	50.00	77.00	50.00	10.00	17.20	204.20
636	*Radiant	274.00	2.00	28.40	304.40
638	*Warren	80.00	10.00	90.00
639	McLennan	100.00	10.00	50.00	160.00
640	Texline	5.00	15.30	20.30
641	*Harlingen	278.00	25.00	25.00	32.30	15.00	375.30
642	Royse City	1.00	1.00
643	Bandera	49.20	11.10	60.30
644	Donna	9.10	5.00	14.10
647	*Schulenburg	24.11	22.66	22.68	6.90	5.00	81.35
648	Loyal	20.00	7.00	77.30	104.30
649	Anahuac	54.00	22.50	5.00	81.50
651	*North Side	491.00	50.00	541.00
652	Brookshire
653	Dumas	2.00	25.00	5.00	32.00

*100% in Welfare.

Table of Gifts From Chapters—Continued

†100% in Temple Fund.

No.	Chapter	O.E.S. Home	ESTABL	Pusan	Miscellaneous	Carla	Founders Day	Christmas	International Temple	Education Loan	Total
655	Burkburnett	31.00	7.50	8.15	5.00	46.65
656	Alvarado	26.07	18.70	10.88	55.65
658	Geo. West	6.52	5.80	5.00	5.00	22.32
659	*Breckenridge	182.00	18.20	10.00	210.20
661	Melvin70	5.40	4.00	5.00	15.10
662	*Clarksville	130.26	5.00	13.30	20.75	169.81
664	*Army	270.70	5.00	275.10
665	Alamo	7.10	30.00	37.10
667	Canton5757
668	Graham	25.00	21.90	46.90
669	*Rothwell	479.00	4.00	25.00	508.00
672	Miles	5.70	1.00	4.20	10.90
673	Southside	230.00	53.36	5.00	204.00†	492.36
674	Collinsville	4.50	4.50
675	Pine Hill	10.00	9.10	19.10
677	Port Neches	150.00	5.00	5.00	160.00
678	*Woodsboro	188.14	5.00	18.90	10.00	222.04
679	Woodson	10.00	8.70	18.70
680	Lorenzo	25.00	12.50	37.50
681	Fort Worth	200.00	111.60	5.00	316.60
683	La Porte	72.00	30.00	24.00	20.80	2.00	5.00	153.80
684	No. Ft. Worth	64.00	10.00	30.50	104.50
685	Kemp	6.73	6.73
686	Austwell	6.81	4.60	11.41
687	*Farmers Branch	69.00	69.00	69.00	21.80	8.00	286.30

*100% in Welfare.

Table of Gifts From Chapters—Continued

†100% in Temple Fund.

No.	Chapter	O.E.S. Home	ESTABL	Pusan	Miscellaneous	Carla	Founders Day	Christmas	International Temple	Education Loan	Total
760	Panhandle						2.80				2.80
761	Christoval	5.70					6.10				11.80
764	Fabens	105.00					13.80				118.80
769	Hillsboro	5.00	5.00	5.00			12.40				27.40
771	New Braunfels	21.60	10.00	10.00		10.00	19.70				71.30
772	Weslaco	15.00					16.40				31.40
774	Alex. C. Garrett	182.50	182.50				82.30				447.30
777	*Irving	471.00					46.40			5.00	522.40
778	Wrightsboro	6.81	13.50				5.90				26.21
779	Southland	18.00									18.00
781	*Heath	39.00							2.00		41.00
782	*Star	467.00			24.00		46.20				537.20
783	*Ft. McKavett	75.00									75.00
785	Brownfield	59.00	4.00	12.00			2.30		20.00		97.30
786	Blackwell								2.00		2.00
873	Amarillo	326.00				33.60	5.00				364.60
788	Gordon	7.50					8.90	4.70			21.10
790	*Darrouzett	31.55					46.00	5.00			82.55
792	Muleshoe	20.00					15.10		18.00		53.10
793	Tuscola	2.00	3.00								5.00
794	*Flora	113.00	400.00				51.70	10.00			574.70
797	*Levelland	215.40					23.60	10.00			249.00
798	*Goose Creek	45.00	400.00				43.50				488.50
799	*Aurora	207.00									207.00
800	Pharr		25.00				13.20				38.20

*100% in Welfare.

Table of Gifts From Chapters—Continued

†100% in Temple Fund.

No.	Chapter	O.E.S. Home	ESTABL	Pusan	Miscellaneous	Carla	Founders Day	Christmas	International Temple	Education Loan	Total
801	Stephenville	30.00	22.90	5.00	57.90
802	White Deer	25.00	10.90	5.00	40.90
803	*Capitol	399.00	399.00
806	Sudan	24.00	9.20	33.20
808	Hebronville	11.14	10.00	2.00	6.20	29.34
809	*Follett	23.55	17.00	17.00	4.80	62.35
810	Groesbeck	35.00	35.00
811	Borger	107.05	14.30	6.00	44.20	171.55
812	Waskom	36.00	5.00	41.00
813	Flatonia	15.35	10.00	5.20	30.55
814	Dodson	6.90	6.90
815	*Rio Hondo	80.00	7.60	87.60
816	Crane	100.00	22.90	122.90
817	*Prospect Hill	10.10	287.90	5.00	23.90	331.90
818	*McCamey	17.23	115.00	12.00	144.23
819	Dinmitt	60.00	10.00	6.00	9.20	85.20
820	*Crescent	78.00	400.00	47.40	525.40
821	Mabank	2.17	14.00	8.90	25.07
822	Barstow	4.15	7.80	10.00	21.95
823	Wisteria	65.00	15.00	80.00
824	Delta	18.00	10.00	28.00
825	E. C. Cannon	116.00	18.08	134.08
826	*Concho	299.70	30.60	330.30
827	Booker	6.55	6.55
828	*Grandview	63.00	6.20	69.20

*100% in Welfare.

Table of Gifts From Chapters—Continued

†100% in Temple Fund.

No.	Chapter	O.E.S. Home	ESTABL	Pusan	Miscellaneous	Carla	Founders Day	Christmas	International Temple	Education Loan	Total
829	*Seagraves	80.00					8.00	10.00		5.00	103.00
830	Overton						27.10				27.10
831	*Gladewater	176.23			5.00	25.00	25.20				231.43
832	*Iraan	116.15					11.20	85.18	3.00		165.48
833	Queen Esther	22.00					5.00			5.00	32.00
834	Riverside	50.00					65.50				115.50
835	Lotus						5.00				5.00
836	Granger	10.00		10.00							20.00
837	Ocotillo					25.00					25.00
838	Tomball	62.00						10.00		25.00	97.00
839	Bovina	48.00									48.00
840	Van	3.31					17.70				21.01
841	*Morton	70.50	70.50				14.60				155.60
842	Centennial	25.00					23.65				48.65
843	*Rio Grande City	88.50	5.00	1.00			10.50				105.00
844	Arp						10.80				10.80
845	*Kermit	155.65	151.50				28.80			5.00	340.95
846	Talco	20.17					8.00				28.17
847	Olton	26.00		15.00			13.50			10.00	64.50
848	Freer	45.14		5.00	4.00		12.40				66.54
849	Andrews	71.00					14.80				85.80
850	Iredell	5.00	5.00				5.00				15.00
851	Holliday	5.00		3.15			5.05				13.20
852	Bonham						14.30				14.30
853	Lone Oak	18.00					8.30	5.00			31.30

*100% in Welfare.

Table of Gifts From Chapters—Continued

†100% in Temple Fund.

No.	Chapter	O.E.S. Home	ESTARL	Pusan	Miscellaneous	Carla	Founders Day	Christmas	International Temple	Education Loan	Total
854	Goldsmith	50.00	11.00	61.00
855	Seminole	7.50	7.50
856	*Bluebell	262.00	10.00	5.00	277.00
857	Celina	5.00	5.00	10.00
858	Rockwall	7.00	20.30	5.00	32.30
859	*Edcouch	43.00	42.00	10.00	9.40	5.00	109.40
860	*Dripping Springs	52.60	6.40	59.00
861	Groom	5.00	4.60	9.60
862	*Plains	96.00	7.60	103.60
863	*Denver City	161.00	15.30	25.00	201.30
864	Lindale	32.14	11.50	5.00	48.64
865	*Big Sandy	50.00	50.00
866	Kaufman	55.00	7.00	9.40	71.40
867	Anson	5.00	10.40	15.40
868	Oso	8.14	264.63	25.00	4.00	10.00	311.77
869	Sunray	13.80	13.80
870	Earth	35.00	35.00
871	Lometa50	25.00	6.00	31.50
872	Electa	18.00	26.00	5.00	49.00
873	Sweeny	44.00	14.30	58.30
874	Mathis	8.14	8.14
875	Love Field	48.95	5.00	10.00	32.70	96.65
876	*Mansfield	37.00	37.00	37.00	15.00	5.00	18.75	5.00	154.75
877	Abernathy	13.80	13.80
878	*Quitague	72.00	10.00	7.70	89.70

*100% in Welfare.

Table of Gifts From Chapters—Continued

†100% in Temple Fund.

No.	Chapter	O.E.S. Home	ESTABL	Pusan	Miscellaneous	Carla	Founders Day	Christmas	International Temple	Education Loan	Total
879	Maud22	5.00	5.22
880	*Ropesville	81.00	8.10	89.10
881	*Azalea	97.20	10.80	108.00
882	Imperial	44.15	6.60	50.75
883	*Martha	6.85	400.00	13.90	420.75
884	*Galena Park	205.00	19.70	2.00	5.00	231.70
885	Cooper	29.34	5.00	34.34
886	Wolfe City	6.00	5.00	11.00
887	*Mesquite	158.00	25.00	25.00	10.00	16.20	234.20
888	Vienna Buckner	18.00	36.50	54.50
889	Broaddus	30.30	30.30
890	Idalou	75.00	13.20	88.20
891	*Crosbyton	400.00	10.00	10.30	5.00	425.30
892	*Haskell	44.00	50.00	5.00	99.00
893	Liberty Hill	19.00	6.00	25.00
894	DeKalb26	12.60	12.86
895	Ector	5.00	5.00
896	Rochester
897	*Boyd	105.00	10.10	115.10
898	*Freedom	167.00	167.00
899	*Azle	178.00	25.00	203.00
900	*Silverton	87.50	8.50	96.00
901	Honey Grove
902	Brownsboro	2.17	2.17
903	Joaquin	11.30	9.30	20.60

*100% in Welfare.

Table of Gifts From Chapters—Continued

†100% in Temple Fund.

No.	Chapter	O.E.S. Home	ESTARL	Pusan	Miscellaneous	Carla	Founders Day	Christmas	International Temple	Education Loan	Total
929	*Walter Baldwin	333.00					11.00		7.00		351.00
930	Whitney	10.00					9.10				19.10
931	Blum	10.00	10.00	5.00			7.00				32.00
932	Zephyr	6.00									6.00
933	*West University	276.00					27.40		5.00	5.00	313.40
934	*Blanco	79.00						5.00			84.00
935	Lewisville	72.00					18.60			5.00	96.60
936	*Anton	83.00				10.00		5.00			98.00
937	*Wink	135.00					12.90	22.00	6.00		175.90
938	Huntington	51.25									51.25
939	Whitewright	5.00				10.00	5.00				20.00
940	*Farmersville	109.00					21.50				130.50
941	*Truth	218.00									218.00
942	Wheeler	6.55									6.55
943	*Lancaster	203.00				15.00	20.30				238.30
944	Laneville	5.00					2.40				7.40
945	*Yorktown	26.81	30.99				6.20	5.00		5.00	74.00
946	Alvord						4.30				4.30
947	Kerens	3.50	4.00	4.34							11.84
949	Carlton										
950	Roaring Springs	5.00						3.50		5.00	13.50
951	Mike H. Thomas	68.00					42.50				110.50
952	Zavalla	1.30					7.10				8.40
953	Groves	40.00					26.00		18.00	19.46	103.46
954	Channelview	127.10					19.50				146.60

*100% in Welfare.

Table of Gifts From Chapters—Continued

†100% in Temple Fund.

No.	Chapter	O.E.S. Home	ESTABL	Pusan	Miscellaneous	Carla	Founders Day	Christmas	International Temple	Education Loan	Total
955	*East Houston	186.00									186.00
956	Mt. Vernon	1.00	5.00	5.00							11.00
957	Ganado	38.00	27.00	27.00			9.00	5.00			106.00
958	*Memorial	25.00	405.00				23.20				453.20
959	*Edwin J. Kiest	361.00									361.00
960	Stratford	27.00	27.00	27.00			18.80			10.00	104.80
961	Ashland	1.67									1.67
962	*Evant	67.00									67.00
963	*Fidelis	180.45	40.00								170.45
964	Lawn	10.00					4.50				14.50
965	Frost	.50	.50	.84	3.00		8.30				13.14
966	Star Mountain	15.10								5.00	20.10
967	Winnsboro	2.87				10.00		10.00			22.87
968	Buna	5.00					9.90			5.00	19.90
969	*Weldon	53.00									53.00
970	J. A. Kemp	25.00		3.15			18.20				46.35
971	Cockrell Hill	69.00					3.00				72.00
972	Bullard	1.73									1.73
973	*Gruver	51.70	45.00				8.20				104.90
974	Hernleigh	10.50									10.50
975	Rose Garden	2.17									2.17
976	Caldwell	.43					6.70				7.13
977	Wylie						10.60				10.60
978	Bluegrove						5.20				5.20
979	La Marque						20.00		36.00		56.00

*100% in Welfare.

Table of Gifts From Chapters—Continued

†100% in Temple Fund.

No.	Chapter	O.E.S. Home	ESTARL	Fusan	Miscellaneous	Carla	Founders Day	Christmas	International Temple	Education Loan	Total
1005	Gatesville	12.00	72.00				12.20				96.20
1006	Lucinda Conner	68.00	25.00	25.00			29.20				147.20
1007	Covington				5.00		5.90				10.90
1008	*Friendship	50.00	200.00	50.00			31.00				331.00
1009	*Lake Jackson	118.00					11.80		56.25†		181.05
1010	*Norman Read	189.00	9.00	6.00			14.70	10.00	2.00		180.70
1011	*Clute City	112.00					11.40				123.40
1012	Malakoff50	.50	.84			9.30		5.00		16.14
1013	*River Oaks	57.35	57.35	57.30							172.00
1014	*Duncanville	120.00					12.60			5.00	137.60
1015	*Frank W. Lynn	67.50	67.50				15.00				150.00
1016	*Starlight	50.00	100.00	5.00			15.60		50.00		220.60
1017	*Willis	53.00					5.20				58.20
1018	Mamie D. Crane		15.00				11.30				26.30
1019	*Laura B. Hart	122.00					13.10				135.10
1020	Coolidge	15.00									15.00
1021	*Bellaire	236.00				31.81	23.70				291.51
1022	Bryson	18.00					4.20			5.00	27.20
1023	*Waelder	26.31	11.00	12.00				2.50			51.81
1024	Dickinson						7.70		23.00†	5.00	40.70
1025	Pilot Point	5.00	5.00								10.00
1026	College Station	16.50	8.00	6.00			10.30				40.80
1027	Sanger	10.00					3.68				13.68
1028	Castleberry	51.51					15.50				67.01
1029	*Highland Park	157.00					16.00				173.00

*100% in Welfare.

Table of Gifts From Chapters—Continued

†100% in Temple Fund.

No.	Chapter	O.E.S. Home	ESTARL	Pusan	Miscellaneous	Carla	Founders Day	Christmas	International Temple	Education Loan	Total
1030	Village	22.18	14.00	14.00	8.80	58.48
1031	Hooks16	15.00	11.80	26.46
1032	*Clara Mills	47.23	16.00	10.00	25.00	7.00	5.00	5.00	115.23
1033	*Ore City	17.34	16.00	16.00	49.34
1034	*Mt. Houston	57.50	57.50	15.00	130.00
1035	Groveton	18.00	6.70	51.00†	75.70
1036	Loyalty	35.93	2.00	5.00	42.93
1037	*Ingleside	87.00	8.70	5.00	100.70
1038	*Bridge City	197.50	9.90	207.40
1039	*Vickery	117.00	11.70	5.00	133.70
1040	Richland Hills	25.00	15.00	40.00
1041	Fairbanks	11.30	11.30
1042	Millsap	6.00	6.00
1043	Cumby	1.00	1.00
1044	Independence	43.14	5.00	48.14
1045	*Deport	61.00	61.00
1046	Dawson	12.50	.50	.84	13.84
1047	Waller	28.00	54.00†	82.00
1048	*Bronte	53.00	53.00
1049	*Kyle	29.29	2.80	8.00	40.09
1050	*Norma D. Allen	108.00	10.00	118.00
1051	*Dalhart	50.00	31.00	27.00	108.00
1052	*Tascosa	80.00	10.00	5.00	95.00
1053	White Settlement	24.00	9.80	33.80
1054	*Lakeside	108.00	10.90	93.75†	212.65

*100% in Welfare.

Table of Gifts From Chapters—Continued

†100% in Temple Fund.

No.	Chapter	O.E.S. Home	ESTARL	Pusan	Miscellaneous	Carla	Founders Day	Christmas	International Temple	Education Loan	Total
	ESTARL Service		571.29								571.29
	Grand Chap., Penn.....					250.00					250.00
	Learned Chapter, Miss..					15.00					15.00
	Quilcene Chapter, Wash.					25.00					25.00
	O.E.S. Home Members..					51.80					51.80
	Sprayberry A.F.&A.M..							5.00			5.00
	Big Lake A.F.&A.M.....							5.00			5.00
	Beatrice Jackson							10.00			10.00
	Arlington A.F.&A.M.....							25.00			25.00
	Silver Offering						83.90				83.90
	Final Total	<u>\$40,833.55</u>	<u>\$16,366.82</u>	<u>\$1,908.48</u>	<u>\$1,212.95</u>	<u>\$1,011.71</u>	<u>\$9,052.91</u>	<u>\$ 964.19</u>	<u>\$1,869.32</u>	<u>\$1,012.64</u>	<u>\$74,232.57</u>

Fraternally submitted,

REBECCA L. MILES
Grand Secretary

MRS. REBECCA MILES: Worthy Grand Matron, I move that this report be referred to those committees designated by the Jurisprudence Committee this morning.

The question was taken and the motion prevailed.

WORTHY GRAND MATRON: We will now have the report of the Grand Treasurer.

Report of Grand Treasurer

To the Grand Chapter of Texas, Order of the Eastern Star:

I present for your consideration a summary of cash receipts, disbursements, balances and investments in the several funds for the period of September 5, 1960, to September 5, 1961, inclusive:

GENERAL FUNDS

Balance September 5, 1960.....		\$ 66,862.67
Received from Grand Secretary.....		75,787.11
Interest on Savings		508.21
Total vouchers for expense.....	\$ 84,430.24	
Balance September 5, 1961.....	58,677.75	
	<u>\$143,107.99</u>	<u>\$143,107.99</u>

Allocation of Funds:

First National Bank, Dallas, Texas.....	\$ 12,949.07
American National Bank, Austin, Texas.....	4,884.51
Bank of Southwest, Houston, Texas.....	5,665.59
Citizens National Bank Baytown, Texas.....	17,855.25
First National Bank (savings), Dallas, Texas.....	6,079.68
Bank of Southwest (savings), Houston, Texas.....	5,756.41
Ft. Worth National Bank (savings), Ft. Worth, Texas.....	5,487.24
	<u>\$ 58,677.75</u>

HOME FUNDS

Balance September 5, 1960.....	\$144,758.69
Received from Grand Secretary.....	194,463.03
Interest on savings	2,502.36

Disbursements:

Paid to Home Board.....	\$123,275.00
Paid to Home Board, Benevolence.....	8,100.00
Ladies in Home.....	7,002.16
Taxes	12.94
Insurance	132.14
Architect	1,500.00
Post cards Home addition.....	174.60
Balance September 5, 1961.....	201,527.24

<u>\$341,724.08</u>	<u>\$341,724.08</u>
---------------------	---------------------

Allocation of Funds:

Harris Co. Savings & Loan, Baytown, Texas.....	\$ 10,612.08
Grand Prairie Savings & Loan, Grand Prairie, Texas.....	7,905.58
National Bank of Commerce, Dallas, Texas.....	52,925.34
State National Bank, El Paso, Texas.....	10,216.76
Bryan Bldg. & Loan, Bryan, Texas.....	8,640.37
First National Bank, Lubbock, Texas.....	10,361.74
First Federal Saving & Loan, Waco, Texas.....	8,680.78
San Angelo National Bank, San Angelo, Texas.....	10,179.50
Texas Bank & Trust Co., Dallas, Texas.....	10,456.78
Tarrant Co. Savings & Loan, Ft. Worth, Texas.....	10,370.00
Frost National Bank, San Antonio, Texas.....	10,703.28
Republic National Bank, Dallas, Texas.....	10,475.03
Citizens National Bank, Waco, Texas.....	10,000.00
Pasadena Saving & Loan, Pasadena, Texas.....	10,000.00
Mutual Savings & Loan, Arlington, Texas.....	10,000.00
United Savings & Loan, Corpus Christi, Texas.....	10,000.00
	<hr/>
	\$201,527.24

PURL ESTATE FUNDS

Balance September 5, 1960.....	\$ 40,423.88
Received from Grand Secretary.....	10,511.27
Interest on savings	665.09

Disbursements:

Paid to Judge Penix, Lawyer Fee.....	\$ 820.81
Balance September 5, 1961.....	50,779.43
	<hr/>
	\$ 51,600.24

Allocation of Funds:

Gainesville National Bank, Gainesville, Texas.....	\$ 10,779.43
Jacksonville Savings & Loan, Jacksonville, Texas.....	10,000.00
Graham Federal Savings & Loan, Graham, Texas.....	10,000.00
Corsicana Savings & Loan, Corsicana, Texas.....	10,000.00
Mutual Savings & Loan, El Paso, Texas.....	10,000.00
	<hr/>
	\$ 50,779.43

ENDOWMENT INTEREST AND HOME ENDOWMENT FUND

Balance September 5, 1960.....	\$ 29,546.41
Received from Grand Secretary.....	12,971.63
	<hr/>
	\$ 42,518.04

Disbursements:

Purchase Bonds	\$ 30,000.00
Balance September 5, 1961.....	12,518.04
	<hr/>
	\$ 42,518.04

Balance:

Texas Bank & Trust Co., Sweetwater.....	\$ 1,446.75
First City National Bank, Houston.....	11,071.29
	<hr/>
	\$ 12,518.04

GRAND CHAPTER OF TEXAS

273

HOSPITAL EXPANSION FUND

Balance September 5, 1960.....	\$ 7,328.45	
Received from Grand Secretary.....	379.50	
Interest on savings	305.74	
		\$ 8,013.69
Balance—Equitable Savings & Loan, Ft. Worth, Texas		

EDUCATIONAL LOAN FUND

Balance September 5, 1960.....	\$ 1,701.00	
Received from Grand Secretary.....	2,557.37	
Interest on savings	38.48	

Disbursements:

Scholarships given	\$ 1,125.00	
Expense for committee	82.37	
Check given in error	665.00	
Stationery for committee	13.03	
Balance September 5, 1961.....	2,411.45	

	\$ 4,296.85	\$ 4,296.85
Balance in savings—American National Bank, Austin, Texas		

RELIGIOUS EDUCATION FUND

Balance September 5, 1960.....	\$ 753.00	
Received from Grand Secretary.....	\$ 17,547.95	

Disbursements:

Paid to Mrs. Lander	\$ 18,183.21	
Balance September 5, 1961.....	117.74	

	\$ 18,300.95	\$ 18,300.95
Balance—Citizens National Bank, Waco, Texas		

HOME FURNISHINGS FUND

Balance September 5, 1960.....	\$ 247.55	
Interest on savings	7.46	

	\$ 255.01	
Balance—Republic National Bank, Dallas, Texas		

HOME EXPANSION FUND

Balance September 5, 1960.....	\$ 38,920.32	
Received from Grand Secretary	326.93	
Interest on savings	1,447.16	

Disbursements:

Paid to Home Board, cat walks.....	\$ 12,000.00	
Balance September 5, 1961	28,694.41	

	\$ 40,694.41	\$ 40,694.41
--	--------------	--------------

Allocation of Funds:

First Federal Sav. & Loan, Lubbock, Texas.....	\$ 13,476.60
Southwestern Sav. & Loan, Houston, Texas.....	1,787.08
Empire State Bank, Dallas, Texas.....	13,430.73
	<hr/>
	\$ 28,694.41

HOSPITAL WARD FUND

Balance September 5, 1960	\$ 14,662.45
Received from Grand Secretary	1,982.84
Interest on savings	452.19
	<hr/>
	\$ 17,097.48
Balance—Mercantile National Bank, Dallas, Texas	

HOME CHAPEL FUNDS

Balance September 5, 1960	\$ 20,361.05
Received from Grand Secretary	6,967.02
Interest on savings	707.81
	<hr/>
	\$ 28,035.88

Allocation of funds:

Highland Park State Bank, San Antonio, Texas.....	\$ 8,035.88
American Savings & Loan, Houston, Texas.....	10,000.00
Brownsville Savings & Loan, Brownsville, Texas.....	10,000.00
	<hr/>
	\$ 28,035.88

SUPERINTENDENT HOME

Balance September 5, 1960	\$ 8,555.06
Received from Grand Secretary	10.00
Interest on savings	347.55
	<hr/>
	\$ 8,912.61
Balance in—Houston Federal Savings & Loan, Houston, Texas	

BENEVOLENT FUNDS

Balance September 5, 1960	\$ 13,041.30
Received from Grand Secretary	25,365.76
Interest on savings	74.74

Disbursements:

Paid to Home Board	\$ 21,900.00
Balance September 5, 1961	16,581.80

	<hr/>	
	\$ 38,481.80	\$ 38,481.80
Balance—First National Bank, Waco, Texas		

MILEAGE ACCOUNT

Appropriated for 1960 Mileage		\$ 16,000.00
Disbursements:		
Total mileage paid	\$ 10,525.93	
Returned to Grand Secretary	5,474.07	
	<u> </u>	\$ 16,000.00
1961 Mileage Appropriated		
Citizens National Bank, Baytown, Texas		

PUSAN HOSPITAL FUND

Received from Grand Secretary		\$ 1,954.20
Disbursements:		
Paid to Mrs. Lander	\$ 921.37	
Balance September 5, 1961	1,032.83	
	<u> </u>	\$ 1,954.20
Balance—First National Bank, Grand Prairie, Texas		

GENERAL GRAND CHAPTER ENTERTAINMENT FUNDS

Balance September 5, 1960		\$ 17,254.41
Received from Grand Secretary		15,205.20
Interest on savings		326.39
Disbursements:		
Paid to Mrs. Florence Read	\$ 6,000.00	
Check given in error	500.00	
Balance September 5, 1961	26,286.00	
	<u> </u>	\$ 32,786.00
Allocation of Funds:		
First National Bank, Grand Prairie, Texas.....		\$ 12,987.20
Federal Savings & Loan, Amarillo, Texas		12,075.30
Federal Savings & Loan, Beaumont, Texas		1,223.50
		<u> </u>
		\$ 26,286.00

APPRECIATION

To the members of the Grand Chapter of Texas:

I express appreciation, deep and sincere, for the privilege of serving you as Grand Treasurer. It has been an interesting and satisfying experience and I have endeavored to give prompt and conscientious attention to the duties of my office.

For the invitations to attend meetings that have come to me, I thank each Chapter. My only regret is that the barrier all too often raised by time and distance prevented my acceptance.

Worthy Grand Matron: Words are inadequate to express my love to you. Soon our year will have ended and the year we have spent so happily serving

together will be but a pleasant memory, but it will be a memory sparkling with your deeds of love and kindness and loyalty. Deep in my heart there will always be a place especially for you.

"I will pray a little prayer
That all your years may be
Filled with days of sunshine
Like those you brought to me."

Worthy Grand Patron: The pleasant associations that I have enjoyed with you and Ione this year will be a source of joy to me always, and I congratulate you on your successful administration. My sincere thanks for your thoughtfulness and consideration of me.

Grand Secretary: You have been of great assistance to me and I can only say "Thank You" and tell you that you are appreciated more than words can tell.

Grand Trustees: Grand Chapter could not possibly function without the splendid work of our Grand Trustees. May I thank you for the faithful service you have given throughout this year and for the duties you are performing at this session. A special thank you to Brother Dick Porter, Chairman, for the splendid help he has given me all through the year.

Goose Creek Chapter: Words fail me to properly express my feelings to you. You have all been so encouraging and kind. For the many wonderful courtesies and special attentions shown me I do most humbly and sincerely thank you.

As the year draws to a close and I review the days and events, fond memories crowd in upon me and I realize how much richer I am today than a year ago; rich in true and cherished friends and rich in experience. I am truly grateful for the opportunity of serving as your Grand Treasurer.

Fraternally submitted,

JETTIE HINTON
Grand Treasurer

MRS. JETTIE HINTON, Grand Treasurer: Worthy Grand Matron, I move that this report be referred to the proper committee.

WORTHY GRAND MATRON: You have heard the motion. I have a second.

The question was taken and the motion prevailed.

WORTHY GRAND MATRON: At this time I would like to recognize the Chairman of the Board of Grand Trustees who will come and give a partial report. Anyway, he will bring whatever was required with reference to this particular thing that was discussed here this morning.

JURISPRUDENCE COMMITTEE REPORT No. 3

MR. RICHARD T. PORTER: Worthy Grand Matron, Worthy Grand Patron, my Sisters and Brothers:

This report bore the signature of each member of the Board of Grand Trustees and Sister Sadie Sickel, Chairman of the Benevolence Board. To set the record straight, there was omitted from the Resolution in printing four signatures of members of the Benevolent Board. In other words, this was signed by each individual of the Board of Grand Chapter Benevolences and your Board of Grand Trustees.

In bringing you up to date with reference to this proposal, with the permission of our Worthy Grand Matron, I would like to call on Sister Sadie Sickel, Chairman of the Benevolent Board, to report to you the nature of the enlargement of this home.

WORTHY GRAND MATRON: I do recognize Sister Sadie Sickel, Chairman of the Board of Grand Chapter Benevolences.

MRS. SADIE SICKEL: Worthy Grand Matron, I would like to yield to Brother Clyde Smith.

WORTHY GRAND MATRON: I recognize Judge Clyde Smith.

JUDGE CLYDE SMITH: Worthy Grand Matron, Worthy Grand Patron, Sisters and Brothers:

This is the matter we had up this morning, and I think this, that we have to pray about this thing, and we have to consider this matter more or less like trying a case in court. Now we cannot possibly finish the discussion and argument and what-not that might take place this afternoon.

So, Worthy Grand Matron, I want to move that this matter of the Resolution No. 1 with reference to addition to the Home and renovating the Home be set for special order of business in the morning immediately after the opening of Grand Chapter.

WORTHY GRAND MATRON: Do I have a second?

I have a second.

It has been moved that this matter of action on Resolution No. 1 be postponed until the first order of business in the morning, which will be Wednesday morning. Is there discussion?

JUDGE CLYDE SMITH: I would just like to add this: I think that we could not possibly attend to it this afternoon, and some of the members will have to be preparing for the evening session. That is the reason I am presenting this motion at this time.

MR. RICHARD T. PORTER: Worthy Grand Matron, with reference to Brother Clyde Smith's motion to pass this matter, your Trustees are ready to move and discuss this matter. (Applause.) It will not take over fifteen or twenty minutes in our case, and I think we can get it over in a hurry. (Applause.)

WORTHY GRAND MATRON: Is there further discussion?

Hearing none we will vote on the motion.

The vote was taken and the motion to delay was defeated.

WORTHY GRAND MATRON: The motion is lost. (Applause.)

JUDGE CLYDE SMITH: Worthy Grand Matron, am I then to understand that you are going to remain here until a complete discussion is had on all these matters? I am willing to stay if you are.

WORTHY GRAND MATRON: Judge Smith, I am only the presiding officer now, and as such I will have to follow the views of this audience. If we must be here all night then maybe some of them will stay with us. (Applause.)

Now, Mr. Porter, I recognize Mrs. Sickel.

MRS. SADIE SICKEL: Worthy Grand Matron, Worthy Grand Patron, Distinguished Guests, Sisters and Brothers:

Brother Porter asked that I bring you some of the reasons why we need the Home enlarged.

May I say we need it in order to take care of more of our members. You heard our Grand Secretary's Report that we have 133,519 members. I believe that is right. And the capacity of the Home and the Hospital is 90. That speaks for itself. We are not taking care of as many of our members as we should.

The Board of Grand Chapter Benevolences met at the Home on September 30. We have had one death since our last meeting. Therefore, we can admit one member. And the member that was admitted, we received her application in this Board and acted on it December 10, 1959. So far the time her application was received by this Board and she was accepted to enter the Home, you can see how long she had to wait to be admitted to the Home.

The only way we can admit a member now is for someone to die. That is not a healthy situation. The only way we can admit additional members is to enlarge our Home.

If we tell them we do not have room for them, but will give them aid, that still does not solve the problem. So one reason we feel that we need the Home enlarged is that we have a waiting list, and we need to take care of more of our members.

I am sure that the Chapters who have members waiting will know that they will have to wait many months.

So the decision will be yours. If you want to enlarge the Home to where we can take care of our members, and to where they do not have to wait for months after they are accepted to be admitted, it is up to you to decide.

Thank you. (Applause.)

MR. RICHARD T. PORTER: Worthy Grand Matron, Worthy Grand Patron, Sisters and Brothers:

Sister Sadie has outlined to you the need for this proposal. This is not something got out on the spur of the moment, for I will assure you that your members and Trustees and your Boards have studied the matter long and hard. There have been many meetings, and the matter has been discussed and rediscussed. I will endeavor in my poor way to bring to you a small part of what took place at this meeting.

The Home as it now stands will accommodate some ninety people. We have endeavored to go into the proposed project which would expand the Home to what we consider the maximum for the Home at Arlington.

To give you a little outline, the plans as now proposed are to take care of 202 members. That is believed to be the maximum at this moment.

Your Board members feel that for the future, 20 years or 25 years from now, the best way might be to establish an additional Home for your members in another part of the State.

Of course, except for long range planning, that is rather remote. The best thing now it seems to us is the enlargement of the Home at Arlington to the 202 capacity, as recommended.

The proposed project will cost an estimated \$500,000.00. That includes the addition and the furnishings.

As to the funds that are available for this project presently, your Board of Trustees propose an appropriation of \$101,000.00 from the Purl Estate. We further propose to use funds from Welfare Funds that have been previously set-up for purposes of Home Expansion and Hospital Expansion. These funds total some \$64,000.00.

I would not confuse you by saying that we propose to use any funds that have been set up for a Chapel or Superintendent's Home. We do not propose to use those funds in any way.

We do propose to use funds which have been set up for Hospital and Home Expansion, which total some \$64,000.00.

In addition, we propose to take from the Home Funds an amount of approximately \$86,000.00, which will run our total appropriation to \$250,000.00.

The other funds can come from many sources. The plan contemplates that the program will be completed within the next two to three years. We predict that these funds will be raised and will be available to complete this project without any delay.

In other words, with the funds we have on hand we can pay as we go. We will pay for it out of funds we now have.

The other \$250,000.00 that will be needed will be raised through Welfare Funds and through other means which we have in mind. I am sure Sister Pearl Hall will have something to say relative to plans as to raising these additional funds.

The Resolution as drawn provides that the Trustees cannot let contracts for any work until funds are on hand to pay for it. It is a pay as we go project.

The Resolution as drawn provides for increase in the per capita tax to \$1.60. Sisters and Brothers, this will be a ten-cent increase more than we have been paying, than your Chapters have been paying for the last five years. I emphasize that more because, as you know, the 25-cent assessment went off. As the law is now written, it is a 35-cent increase in your per capita tax. But for the past five years you have been paying \$1.50. Now this will be a ten-cent increase over the amount you have been paying. In other words, if your Chapter has an average of 300 members this would only amount to an increase of \$30.00 for your total per capita tax, of course depending upon the size of your Chapter.

We estimate by increasing the membership a total of \$200,000.00 annually. This will be derived if this legislation is passed. As you have been told by the Grand Secretary, we have 133,519 members. The allotment from the \$1.60 of \$1.00 per member would amount to \$133,519.

Interest will bring another \$20,000.00.

Members who are in the Home are paid pension funds which are paid to this Grand Chapter, and they have been averaging some \$15,000.00 per year. In increasing the number that come into the Home there will be an additional estimated \$15,000.00 that will be received from member pensions.

Other funds that will be accumulated will be savings in benevolent aid for those admitted to the Home, and consequently will not be getting benevolent aid.

Additional funds will be received from members coming into the Home, since there is a requirement that they give such funds as they have to Grand Chapter. During the year ending 1960 we received \$18,000.00 in this manner. Of course this fluctuates from year to year. Some years it is a good deal more, and some less. But we have every reason to believe it will average that much.

I might go a little further to tell you at this time that the Trustees have received a proposal to sell ten acres of the land at Arlington. This ten acres lies just left of the Grand Chapter Office, west of the road leading in there. We have a firm offer of \$60,000.00, but we should be able to receive some \$75,000.00 to \$100,000.00 for this property if it is sold. But it is not necessary that we sell this property in order to complete this project, for we believe that during the next two to three years additional funds that will be needed will be forthcoming before a contract can be entered into to complete the Home.

Now, Sisters and Brothers, if this project is voted the manner in which this will be done will be to add on simply to the kitchen and dining facilities first, and then perhaps one wing to the hospital, and additional wings thereafter. With this project being done in this manner we would never be in a position to have to enter into any contracts until the money is on hand.

Now, Sister Lois Burnett, who is Chairman of the Purposes and Policy Committee and her committee held a meeting at which the Chairman of the Board of Grand Trustees and the Chairman of the Board of Grand Chapter Benevolences were present and presented the Home Expansion project, and after the matter was fully explained, Sister Lois and the Purposes and Policy Committee announced that they were in full accord with the planned Home Expansion.

I think Sister Lois Burnett and our Associate Grand Matron, Sister Pearl Hall, will have a few words to say on this matter.

Thank you for your patience. (Applause.)

WORTHY GRAND MATRON: I recognize Sister Lois Burnett, Chairman of the Purposes and Policy Committee.

MRS. LOIS BURNETT: Worthy Grand Matron, Worthy Grand Patron, Distinguished Members of the Order, my Sisters and Brothers:

Worthy Grand Matron, we your committee on the Purposes and Policy Committee of Grand Chapter appreciate the privilege extended to us to serve Grand Chapter in this capacity.

On July 29, 1961, the Purposes and Policy Committee held a meeting at which time the Chairman of the Board of Grand Trustees and the Chairman of the Board of Grand Chapter Benevolences presented the Home Expansion Project to your Committee. Your Committee is in accord with the Home Expansion Project as set out in the 45-day resolution, as follows:

Worthy Grand Matron, Worthy Grand Patron, Officers and Delegates of the Grand Chapter of Texas, Order of the Eastern Star:

WHEREAS, we the undersigned believe the time has come to make an addition to our Eastern Star Home at Arlington, as it is evident from the number of applications for admission to the Home. Therefore, we the undersigned after careful consideration present the following resolution:

BE IT RESOLVED: That the Board of Grand Trustees be hereby authorized and empowered to proceed with the addition and remodeling of the Home in accordance with the preliminary plans and drawings as prepared and displayed, for a total expenditure, not to exceed \$550,000.00.

BE IT FURTHER RESOLVED: That no contracts will be authorized by the Board of Grand Trustees until sufficient funds are on hand to pay for the work on completion of said contract.

BE IT FURTHER RESOLVED: That the amendment to the Constitution providing for an increase in the per capita assessment must be approved on the first hearing before any construction could be authorized as it is necessary for this Grand Chapter to show its willingness, not only to build this project, but to maintain and support it on completion.

WHEREAS: The addition to the Home will provide additional space for our members, likewise the cost for maintenance and operation of the Home will increase an estimated \$40,000.00 to \$50,000.00 annually. It is therefore necessary that some provision be made for the funds to meet these expenses.

WHEREAS, the additional annual assessment in the amount of 25 cents per capita for a period of five years having expired May 31, 1961, and whereas the per capita assessment has been a total of \$1.50 per member for the past five years.

BE IT FURTHER RESOLVED: That Article XI, Section 2, of the Constitution as shown on page 45 which reads as follows:

SECTION 2, REVENUES: The Revenues of the Grand Chapter shall be derived from the following sources:

(1) An annual per capita assessment against each subordinate Chapter, for each member on its rolls at the end of the fiscal year, in the sum of one dollar and twenty-five cents (\$1.25), this sum to be divided as follows:

- a. Forty cents (40c) to the General Fund.
- b. Seventy cents (70c) to the O.E.S. Home Fund.
- c. Fifteen cents (15c) to the Benevolent Fund.

The following amendment to be effective June 1, 1962:

SECTION 2, REVENUES: The Revenues of the Grand Chapter shall be derived from the following sources:

(1) An annual per capita assessment against each subordinate Chapter, for each member on its rolls at the end of the fiscal year, in the sum of one dollar and sixty cents (\$1.60), this sum to be divided as follows:

- a. Forty cents (40c) to the General Fund.
- b. One dollar (\$1.00) to the O.E.S. Home Fund.
- c. Twenty cents (20c) to the Benevolent Fund.

Worthy Grand Matron, we have other recommendations in this report.

Sisters and Brothers, as you know, this Committee is a part of the Corporate Board of Directors of Grand Chapter which, as you know, is composed of your eight elective officers, plus the Chairman of the Board of Grand Trustees and the Chairman of the Board of Grand Chapter Benevolences, with five persons appointed, one from each of the five Districts, making a committee of fifteen representatives.

At this time we wish to present to you this report signed by your Worthy Grand Matron, Mrs. Agnes Lee Howard; your Worthy Grand Patron, Mr. Gerald C. Allen; your Associate Grand Matron, Mrs. Pearl Hall; your Associate Grand Patron, Mr. Paul Stoneman; your Grand Secretary, Mrs. Rebecca Miles; your Grand Treasurer, Mrs. Jettie Hinton; the Grand Conductress, Mrs. Thelma McReynolds; the Associate Grand Conductress, Mrs. Molly Goodpasture; the Chairman of the Board of Grand Chapter Benevolences, Mrs. Sadie Sickel; the Chairman of the Board of Grand Trustees, Mr. Richard T. Porter; Mrs. Lena Porter, District 2 Members; Mrs. Lois Burnett, District 3 Member, and Chairman; Mr. Claud Austin, District 1 Member; Mrs. Mildred Upchurch, District 4 Member.

Worthy Grand Matron, this is the report we have to give to this Grand Chapter.

WORTHY GRAND MATRON: Thank you very much.

Now I recognize Sister Pearl Hall.

MRS. PEARL HALL: Worthy Grand Matron, I would like to speak on behalf of the Resolution as it is presented here.

My first office in Grand Chapter was on the Board of Grand Chapter Benevolences. I served on that Board for five years, and I am proud of that service, because I think it gave me an insight to the problems at least of the Home and the functions of Grand Chapter in connection with the Home.

I would like to remind you that 37 years ago our Home was built. That Home was built on the hopes and faith of the members of that time. It was built by prayer and effort through our Past Grand Matrons and Past Grand Patrons. Now, thirty-seven years later, after we have enjoyed prosperity, are we afraid to undertake a major responsibility again?

Our Grand Secretary has reported that we have 133,519 members. This is a long range program. If you will figure up right fast, with a dollar from each member of the State of Texas, we will receive that much money, and have money left over.

With my Welfare Program this year, those who know me know that the Home is nearest to my heart.

We will undertake to support this Resolution. This Home will not be built as a Memorial to any Past Grand Matron or Past Grand Patron, or any one person. It will be built by the aid and assistance of the membership of Texas.

I beseech you let's go forward and build our Home so that it will be a living memorial to the membership of Texas and an incentive for progress of our Grand Chapter. Thank you. (Applause.)

WORTHY GRAND MATRON: You know we have a motion before us. We do have it seconded. It has been moved that we adopt the Resolution that was submitted in your forty-five day pamphlet.

I recognize Judge Smith for discussion.

JUDGE CLYDE SMITH: Sisters and Brothers: Brother Porter has very completely and succinctly furnished the information that we desired this morning. I want to compliment him on the manner in which he presented it and the details which he gave of it.

As I told you good people this morning, I am heartily in favor of adding to the Home and doing what is necessary to increase our ability to take care of those who need our help.

I was concerned about the financing, and I am still concerned about the financing, but I believe that if we can get the \$250,000.00 that we must raise the rest of it in order to accomplish our purpose.

Now this is an amendment to the Constitution because it involves an increase in your per capita tax. That is all that is actually involved at this time.

I am sure the Board of Grand Trustees, if they find any other funds that might be available, I am sure that it will be made known to Grand Chapter, and that at some time, perhaps before next year rolls around, we can find other funds to add to the \$250,000.00 Brother Porter mentioned.

Of course we have got a year to make plans about these things. I don't think we are necessarily definite set on one particular plan. I think this, that the members of this great Grand Chapter might be thinking about whether they want to add to the old building, or whether they want to build an entirely new building, or what they might want to do.

But for the present the only plan is the one the Board of Grand Trustees has recommended, and I heartily join that recommendation. (Applause.)

WORTHY GRAND MATRON: Is there any other discussion? We are ready to vote.

The question was taken and Jurisprudence Report No. 3 was adopted.

INTRODUCTION OF FIFTY-YEAR MEMBERS

WORTHY GRAND MATRON: It is time to recognize our Fifty-year Members.

Sister Grand Marshal, you will escort our Fifty-year Members to the East.

The following Fifty-year Members were escorted to the East, introduced by the Grand Secretary, and seated in the East:

- Mrs. Laura Naill, Tarrant Chapter No. 8
- Mrs. Ollie Sparks, Prudence Chapter No. 44
- Mrs. Ruby Gray, Lytle Chapter No. 335
- Mrs. Mae Richardson, Gorman Chapter No. 443
- Mrs. Anna Jones, Whitesboro Chapter No. 708
- Mrs. Claudia J. McCoy, Lometa Chapter No. 871

MRS. REBECCA MILES: Their certificates have been sent to their Chapters.

WORTHY GRAND MATRON: You will give them a hearty cheer. And the Grand Choir will give them a tribute (Applause.)

As a tribute to the Fifty-year Members the Grand Choir sang "When You Wish Upon A Star."

CLOSING THE BIBLE

The Bible was closed and at 4:30 P. M. Grand Chapter was called from Labor to Rest until 8:00 P. M.

Tuesday Evening, October 17, 1961

8:00 P. M.

The Tuesday evening Session was called to order by Mrs. Florence Read, Past Grand Matron, and Judge M. A. Childers, Past Grand Patron.

The Session was dedicated to Mrs. Mildred Haney Harris, the Right Worthy Associate Grand Matron of the General Grand Chapter, Texas' Most Distinguished Member.

At 7:30 P. M., preceding the Call to Order, the Starlighters of Houston, under the direction of Mrs. Mertis Stone, were presented in a beautiful half hour of vocal numbers. Mrs. Zola Ector, Past Matron of Sunshine Chapter No. 399, was featured as soloist. Their presentation was one of the outstanding musical events of the entire Grand Chapter Session.

Inspirational Selections were by Mrs. Louise Glenn at the organ.

CALL TO ORDER

MRS. FLORENCE READ: It is my privilege to call to order the Tuesday evening meeting of the Pathway of Inspiration Session of the Grand Chapter of Texas.

I invite the Grand Officers to enter the Grand Chapter Room,

The Grand Officers entered the Grand Chapter Room and assumed their stations.

MRS. FLORENCE READ: I invite Sister Mildred Harris, Right Worthy Associate Grand Matron of the General Grand Chapter, and her escort, Brother Clyde Smith, to enter the Grand Chapter Room.

As Mrs. Mildred Harris was being escorted to the East the Grand Organist played "Ah, Sweet Mystery of Life."

MRS. FLORENCE READ: Right Worthy Associate Grand Matron of the General Grand Chapter, Sister Mildred Haney Harris:

If I may use the words of the Poet, "How do we love thee?" I cannot say, "When your hair has turned to Silver, we will love you just the same." Nor can I say, "Till the sands of the desert grow cold," for I am told at times the desert sand is very cold. We have loved you as District Deputy, then as line officers and as Grand Matron of Texas; then on into the General Grand Chapter, as Trustee, and line officer. In a few days you will assume the duties of Most Worthy Grand Matron. Texas will continue her love for you through the years, this we promise.

Of all the titles you have held, I love you most as "Mildred, my friend."

What made us friends in the long ago,
When first we met? I think I know—
The best in me and the best in you
Hailed each other, because they knew
That always and always, since life began,
Our being friends, was part of God's plan.

Sisters and Brothers, I am very proud to present to you the Right Worthy Associate Grand Matron of the General Grand Chapter, Sister Mildred Haney Harris. Show her how we love her. (Applause.)

PRESENTATION OF PAST GRAND MATRONS AND PAST GRAND PATRONS OF TEXAS

MRS. FLORENCE READ: I invite the Past Grand Matrons and Past Grand Patrons to enter the Grand Chapter Room.

Sisters and Brothers, I am happy to present this very special group, the Past Grands of Texas. (Applause.)

INSPIRATIONAL MASONIC PATHS DRILL

The Inspirational Masonic Paths Drill was presented by the "Link-Lads," the Grand Ushers and Assistant Grand Sentinels. It was a precise and impressive presentation. The formations were the pentagon, the cross and the square and compasses with the Worthy Grand Patron and Associate Grand Patron as the apex. The Grand Organist played "The Old Rugged Cross."

MRS. FLORENCE READ: Worthy Grand Matron and Worthy Grand Patron: Because you have had such a harmonious year, and have been so cooperative with each other, it is hard to think of one of you without thinking of the other. So I shall address my remarks to both of you.

A short time ago I ran across a recipe, and I would like to call it "A Recipe for a Successful Year in the Eastern Star."

Take two heaping cups of patience,
One heart full of love,
Two handfuls of generosity,
A dash of laughter.

Sprinkle with kindness,
Add plenty of faith and mix well.
Spread over the days of the year
And serve everybody you meet.

This you have both done.

Thank you for the privilege of presiding over this portion of your Pathway of Inspiration Session.

I am sure Judge Childers would like to say a few words.

JUDGE M. A. CHILDERS: Thank you, Sister Read.

I do wish to express my appreciation for the privilege of being in the East again with the Worthy Grand Matron with whom I served in 1937. I referred to it the other day as a quarter of a century ago, but Sister Read thought that sounded too long and that we had better put it in terms of years.

We were installed in the fall of 1936 and served during the year 1937.

Worthy Grand Matron, I appreciate all the deep spiritual undertone of your service to Grand Chapter. It has grown in volume as the months rolled by, as evidenced by the overtone which was heard in the Service Sunday morning which reached a great crescendo in the Service last evening.

The members of Grand Chapter and the members generally over Texas are grateful for the spiritual emphasis you have given this year.

I am glad to join with others to pay tribute to Sister Harris. I have been associated with her in the Grand Chapter. She will be the second Most Worthy Grand Matron from Texas. The first one was our own Laura B. Hart. She passed away during the year I served as Worthy Grand Patron. We had charge of her funeral ceremony.

We have had two Past Most Worthy Grand Patrons, Dr. Albert C. McDaniel and Brother Frank W. Lynn.

We are happy that a second member of the Order among our Sisters will soon assume the responsibility of the head of the Order throughout the world.

We greet you on behalf of the Past Grands and on behalf of the entire membership. We wish you a very successful three-year term as the Most Worthy Grand Matron.

WORTHY GRAND MATRON: Thank you, Sister Florence Read and Judge Childers, for your participation in this particular session. I, like all others, hold you in very high esteem and regard. You will never know what it has meant to me personally and to the Worthy Grand Patron for you two distinguished members of our Order to appear here on our program tonight.

This evening is dedicated to Sister Mildred Haney Harris, the Right Worthy Associate Grand Matron of the General Grand Chapter. She is Texas' Most Distinguished Member, and it is with pleasure that we salute her as such.

I wish now to present the Grand Historians for this year, Mrs. Aliene Houston and Mrs. Vena Hereford, who will now bring their program.

GRAND HISTORIAN PRESENTATION THE PRELUDE

For this presentation as the Past Grand Matrons and Past Grand Patrons' names were called they came through the doors of the Pathway of Inspiration in the East, symbolizing the Illustrious Golden Links, and were seated in a semi-circle around the Altar.

MRS. VENA HEREFORD: Worthy Grand Matron, Worthy Grand Patron, Distinguished Guests, my Sisters and Brothers: Sister Agnes Lee, "Thank You" seems so inadequate to express the appreciation I feel, that you have accorded me in allowing me to serve with Sister Aliene Houston as Grand Historian. It has been a real "Challenge" and will be an "inspiration" always. I shall cherish the memory so long as I live. I trust that you know how very sincere I am when I say "Thank You."

The "Pathway of Inspiration" will come to full maturity to those who accepted and carried out the "Challenges" of Service as set forth by our Worthy Grand Matron, Mrs. Agnes Lee Howard, and Worthy Grand Patron, Mr. Gerald C. Allen. This year of service as a "link" in the "Golden Chain"

of fraternal love has truly helped us have a closer walk with the "Eternal Link" our God. As we prepared "The Prelude" to the "Pathway of Inspiration Session," we were reminded that the one who achieves is the one who believes."

It was just a year ago that this Grand Chapter Family started the long pathway to success guided by the hopes and faith of two strong leaders. But they knew, only too well, that success does not come by hard work alone, but must be attained by the efforts of all concerned. For just as the body is one and has many members, so it is with Eastern Stars. If all were leaders, who would follow? If all were followers the cause could be lost for lack of good leadership. To quote I Corinthians 12:21, "the eye cannot say to the hand, I have no need of you, nor again the head to the feet, I have no need of you." So from the least to the greatest this Eastern Star Year's work is crowned with the faithfulness, the dedicated service, and the love and loyalty of its members who honor and uphold the principles as set forth by our leaders who have inspired the many subordinate Chapters through the years to meet the "Challenges of service," that of being charitable and benevolent toward our fellow man.

As the glitter of gold shines from the "Golden Links," so does the love and labor of our illustrious Past Grands shine through our beautiful Order today. Sisters and Brothers it affords me much pleasure to present our Past Grand Matrons and Past Grand Patrons who are assisting in this report.

PRESENTATION

Mrs. Norton B. Wellborn	Mrs. Cheba Dewees
Mrs. Margery Wofford	Mr. Pat Boone
Mrs. Birdie Jane Easterling	Dr. T. G. Rogers
Mr. Wm. C. Vollus	Mrs. Mabel Harle
Mrs. Mattie Mitchell	Judge Dean Gauldin
Mrs. Rebecca Miles	Mrs. Flora Besst Boone
Mr. C. D. Miller	Mr. Earl Manning
Mrs. Florence Read	Mrs. Mildred Garlitz
Judge M. A. Childers	Judge John A. Rawlins
Mrs. Mildred Haney Harris	Mrs. Mary Ella Schoverling
Judge Clyde E. Smith	Mrs. Eunice Connell
Mrs. Freda Bernhard	Mr. Chauncey Penix
Mrs. Robbie Dyer	Mrs. Lois Burnett
Mrs. Viva Huffman	Mr. Chas. Bairfield
Mrs. Hallie Anglin	Mrs. Pauline Smith
Mr. James L. Lee	Mr. Ed. L. Sharpe
Mrs. Cynthia May Watts	Mrs. Ruby Enloe
Mrs. Lillian Barnard	Dr. Russell Holt
Mr. E. B. Gauntt	Mr. Lewis T. Davis
Mrs. Lallah Mae Vollus	Mrs. Mary Katharine Smith
Mrs. Hattie Lucile Dowell	Dr. R. O. Fuqua
Mr. Frank Phillips	

To our illustrious and beloved Past Grand Matrons and Past Grand Patrons seated near the Golden Altar and to those who are not with us tonight, we reach across the years and join hearts and hands as we dedicate "I Walked Today Where Jesus Walked."

Mr. Marvin Kimmey, accompanied by Mrs. Agatha Patterson, sang "I Walked Today Where Jesus Walked."

MRS. ALIENE HOUSTON: Thank you, Worthy Grand Matron! Worthy Grand Patron, other distinguished Guests, my Sisters and Brothers: Sister

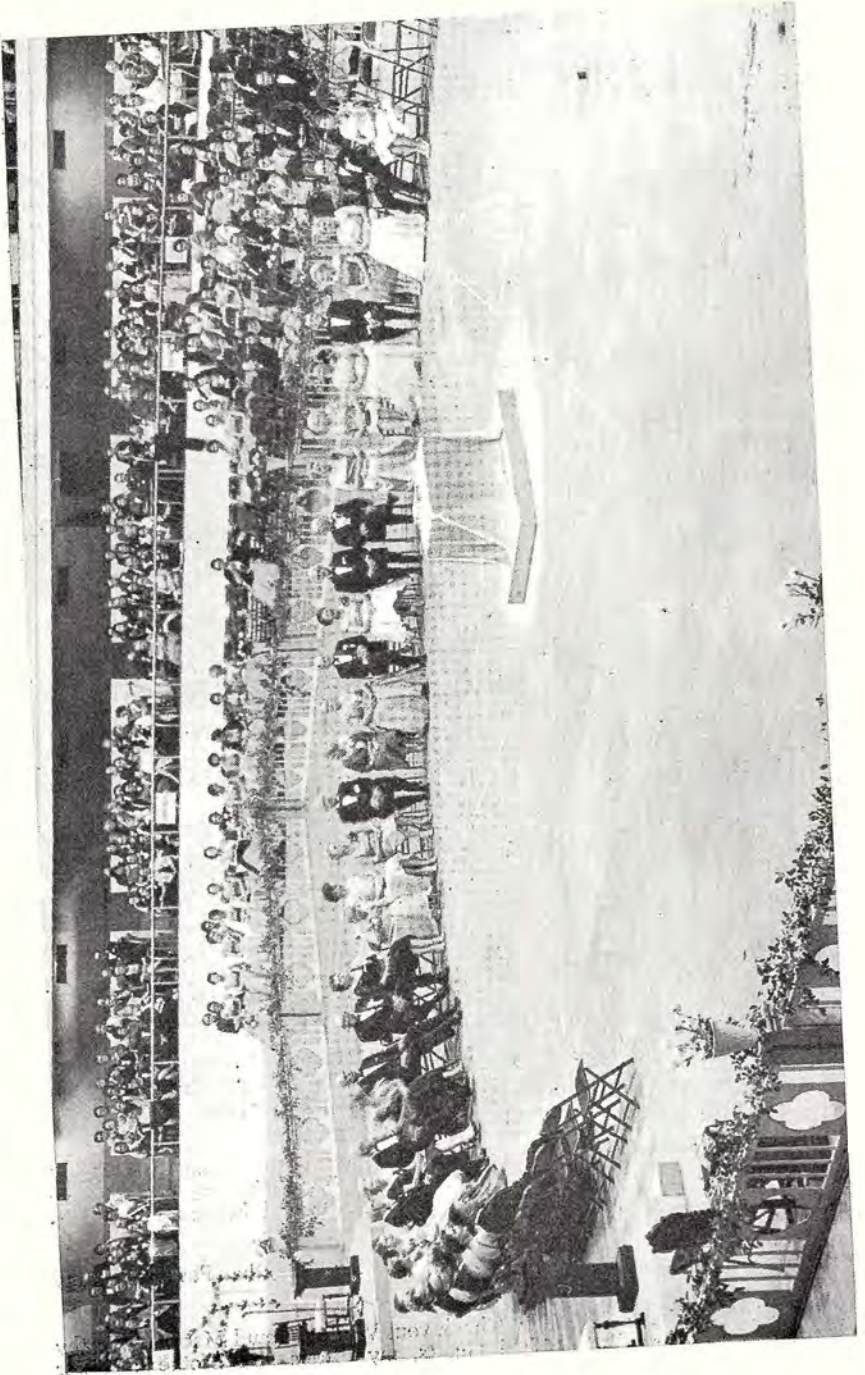

Agnes Lee, thank you for the privilege of serving with Sister Vena Hereford as Grand Historian of the Grand Chapter of Texas. We have appreciated the splendid leadership of you and our Worthy Grand Patron, Mr. Gerald C. Allen, your service has and will always be an "inspiration" to us.

In the review of "The Prelude" to the "Pathway of Inspiration Session" we find that the sacrifice and service given by our Past Grand Matrons and Past Grand Patrons is far beyond our comprehension. So it is with much humility and sincere appreciation that we share with our membership some of the Challenges that our Past Grand Matrons and Patrons presented. Their service will always be an "Inspiration" to us as we, with the help of the "Eternal Link," God, carry on the work of our beautiful Order.

Mrs. Vena Hereford, my co-worker and sweet friend, will present our "Golden Links" the illustrious Past Grand Matrons and Past Grand Patrons whose service in "The Prelude" to the Pathway of Inspiration Session has strengthened our Fraternal Chain of Love that will be felt as we pause before the Golden Altar.

Surely our Past Grand Matrons and Past Grand Patrons recall many times when they felt that they, too, had "walked today where Jesus walked" as they met the challenges of our Order in The Prelude to "The Pathway of Inspiration Session." Time would never permit our listing all of the splendid accomplishments of Grand Chapter in its charitable and benevolent purposes as set forth by our leaders, but it is with much pleasure and a sense of deep humility that we present to you the highlights of the rich history of The Grand Chapter of Texas. By comparison, we find that The Grand Chapter history repeats itself as does the history of our Country, the very atmosphere in which we live. The Grand Chapter of Texas was born a few years prior to the "Panic of 1893." As a result of the efficient leadership through the years, Grand Chapter came through the "Panic" and many trying times.

In the first decade of our history, we learned that Six Chapters responded to a call sent out by Fort Worth Chapter No. 8, for a convention to be held May 5, 1884. Plans were made and completed for the official organization of Grand Chapter. It was on October 14, 1884, in Fort Worth that "The Grand Chapter of Texas" came into being. The first six sessions were held in Fort Worth and we learned that later the first "Historian's" report was also given in Fort Worth. It was during the decade that our illustrious founder, Bro. Rob Morris, died. Also while Grand Chapter was in its infancy, the Grand Lodge of Texas, A. F. & A. M., had adopted a resolution permitting the Order of the Eastern Star to assist them in raising funds to build a Widows' and Orphans home. Thus the faintest spark was lighted which later became a flame, that in the years to come was the "inspiration" that encouraged the membership to build our "Eastern Star Home."

In the period of 1895 through 1904 we find that Grand Chapter has grown from 184 Chapters to 306 and our membership increased from 6,500 members to 8,415. During one of the sessions of this decade, Grand Chapter voted "That ten per cent of the gross receipts be, and the same hereby appropriated to the support and assistance of the Masonic Home of Texas." The "Inspiration" and dream of a home was being nurtured. This day in history September 8, 1900, was when the terrible "Galveston Storm" struck and we have just witnessed history repeating itself just 61 years later. The Grand Chapter Session, which was to convene in Galveston was moved to Houston. The following year Galveston had recuperated enough to have Grand Chapter convene there and it was reported that \$7,325.40 was contributed toward the relief of the storm sufferers. Presently the membership

of Texas is responding to a call sent out by Grand Chapter for "relief of the victims of Carla."

The third decade from 1905 through 1914 we find Grand Chapter growing rapidly as the membership increased from 8,415 to 32,126. As Grand Chapter observed the keen interest in the work of our Order being at all all time high, it decided to set up a "Committee on Work" which included secret and ritualistic work. Through the years we have improved our methods of presenting and imparting the work with the assistance and challenges as set out by our zealous leaders. The possibility of a "Home" seems to be truly a vision as Grand Chapter declares its intention to maintain its own Eastern Star Home as soon as an Endowment Fund of \$100,000.00 was accumulated.

We move into the 4th decade and learn that the Board of Grand Trustees reported \$64,200.00 on deposit for the future Eastern Star Home. The leaders of Grand Chapter realize that "our Home" will soon become a reality, so a call goes out to the membership for such items as linens, blankets, quilts, etc. Schools of instruction were placed under control of Grand Chapter in 1916.

It was during this period that World War I was fought and our membership of 58,946 gladly responded to the call of Red Cross and all phases of service to mankind. The zeal and keen interest of the membership soared to new heights as offers for a building site for our Eastern Star Home were made. Arlington was selected and the Grand Trustees were authorized to proceed at once to have erected suitable buildings for the Eastern Star Home, which was completed in 1924.

The highlight of the beginning of the fifth decade was the formal opening of the Eastern Star Home for the reception of new members. As always our leaders inspired the membership to respond to the needs of mankind. History repeats itself in distress as well as in other ways and the members came to the aid of victims of the Florida storms and Mississippi flood just as they have for the very recent victims of "Carla."

The Grand Secretary's office, which had formerly been where the Grand Secretary resided was moved from Brownwood to its permanent place, Arlington.

Our Home had only been in operation five years when the Grand Chapter saw the need for two additional wings, a new kitchen, and enlarged the dining room, all of which was completed within a year. During this decade there was a decrease in our membership for the first time in our history.

Time moves along and it was during the decade of 1934 to 1944 that Texas celebrated its 100th anniversary.

The International Eastern Star Temple was dedicated in Washington, D. C., February 24, 1937. Grand Chapter reported an increase in membership for the first time in seven years.

Some of us recall that it was in this period that the President presented the second "New Deal." Of course, we shall never forget December 7, 1941, when we were stunned with the news that "Pearl Harbor had been bombed." Again Grand Chapter met the "Challenge" as it came to realize the full meaning of war and the need of fulfilling its purposes, "Charitable and Benevolent," in every way—even investing in U. S. Savings Bonds to show its patriotism.

My! we find the "inspiration" of our leaders at a new peak as we move into the decade of 1945 to 1955. We learn many new "Challenges" being presented, among them Grand Chapter set up its first Welfare Committee. We celebrated the 100th Anniversary in Fort Worth of our Ritual on February 27, 1950. Our Grand Chapter Bulletin came into existence in 1949-1950. As "Mother Nature" went on a rampage, Grand Chapter responded to the call for relief of flood and disaster victims.

The seventeen-bed hospital unit at our Home was started, completed and put into operation.

We also celebrated our Diamond Jubilee Year during this period.

The "Challenges" of our Order as set out by the authors of The Prelude are given the full support of our membership. The contributions to the welfare projects such as "Our Home," ESTARL, sick and bereaved and general aid to mankind, reaches an all time high as we enter the period of 1955-1961. We are now passing through the eighth decade of our Grand Chapter and find our leaders encouraging the membership in every way, to a more charitable and benevolent feeling than ever. The interest and concern for the continued improvement of our "Home" was emphasized with such sincerity that it has been an inspiration to all of us. We are pleased to report that we had 762 Chapters and a membership of 133,519 at the beginning of this our 79th year.

The capacity of our "Home and Hospital" has increased to 90 ladies. We employ thirty-one people for operation and maintenance. I'm sure our Worthy Grand Matron and Worthy Grand Patron will be pleased with this year's progress in each project that has been undertaken when the wonderful reports have been presented for your consideration. Certainly, their splendid leadership has been an "inspiration" to each of us as we met the "Challenge" of service this year in our fraternal chain of love that has brought us to this "Pathway of Inspiration Session."

Sisters and Brothers, you can see that we just mentioned a very few of the "wonders" accomplished by Grand Chapter through its 79 years of existence.

The rich history of our Grand Chapter has been written by very capable and efficient leaders to whom we are very grateful and we want to share with you a thought that we feel very appropriate to them from I Corinthians 12:4-7:

Now there are varieties of gifts, but the same Spirit: And there are varieties of service, but the same Lord; and there are varieties of working; but it is the same God who inspires them all in every one. To each is given the manifestation of the Spirit for the common good.

We believe the entire membership agrees with us when we say that, though each Past Grand Matron and Past Grand Patron was individually different—they met every "Challenge" with the same spirit, and same Lord and God as they sought to meet the need of their fellow man.

We want to express our sincere appreciation to these wonderful artists, Mr. Marvin Kimmey and Mrs. Agatha Patterson, for the beautiful rendition of "I Walked Today Where Jesus Walked" and for the next number you will present for us. We know the membership joins us in thanking you for taking the time to assist us in this report. We know you are very busy people and for you to share your fine talent with us on this

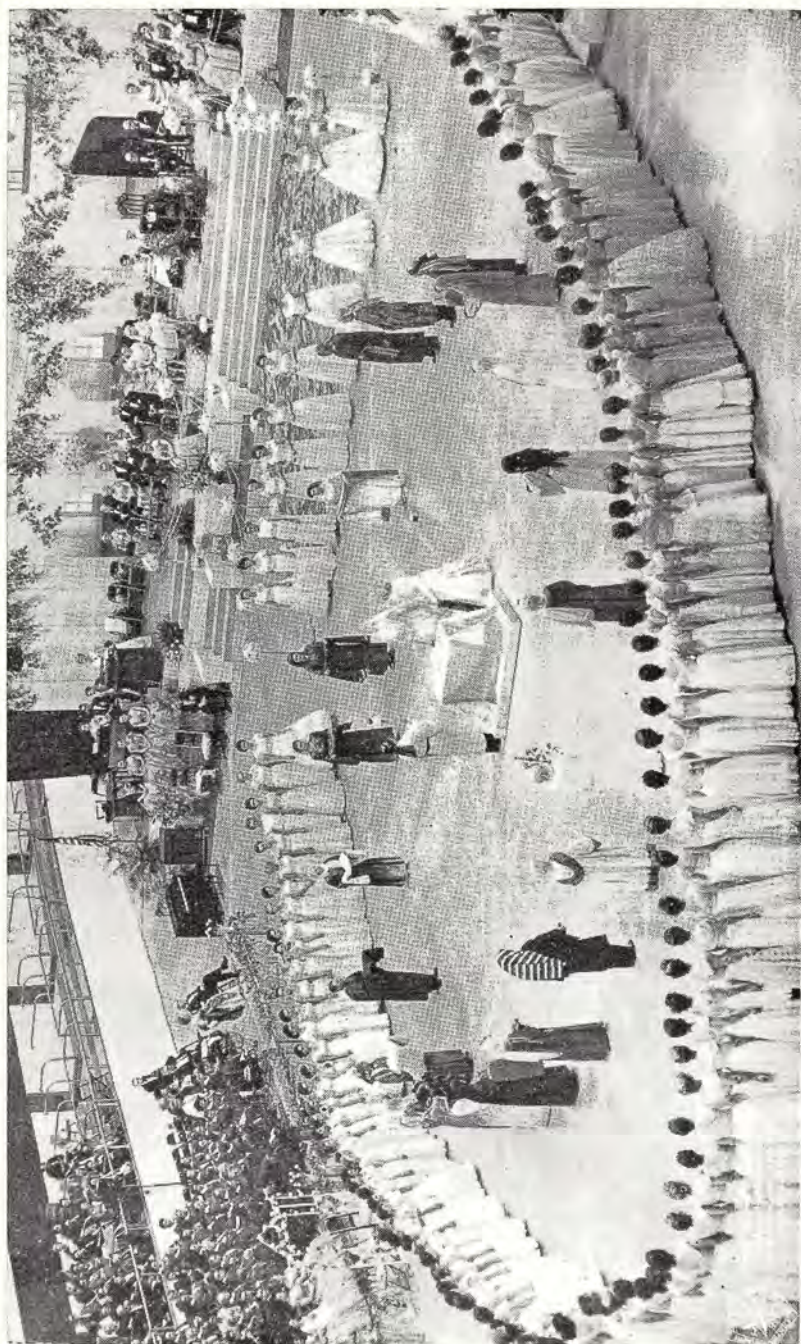

very special occasion is really going that "extra mile." We do so appreciate you for this favor.

To you, Marvin and Agatha, we say:

May God's hand guard you tenderly whatever betide,
 May His light within your soul be a daily guide;
 May His benediction fair rest upon your lives,
 May you feel the real meaning our "Thank You" implies.

Worthy Grand Matron, Sister Agnes Lee Howard, and Worthy Grand Patron, Brother Gerald C. Allen, at the conclusion of the Historian's Report of "The Prelude" to the "Pathway of Inspiration Session":

Our wish for you and our Past Grand Matrons and Past Grand Patrons, as the steps are retraced through our Pathway, is that your lives will be filled with the significance of roses which you so richly deserve.

Our prayer is that "You'll Never Walk Alone," as presented by Mr. Kimmey, accompanied by Mrs. Patterson, while our Past Grand Matrons and Past Grand Patrons are escorted to the East.

As the Past Grand Matrons and Past Grand Patrons were escorted to the East Mr. Marvin Kimmey sang, "You'll Never Walk Alone."

The Grand Choir sang "Let There Be Peace on Earth" by Miller.

MRS. ALIENE HOUSTON: Surely we thank you, Mr. Kimmey and Mrs. Patterson, for your thoughts in song. Now with grateful hearts and the thought in mind "You'll Never Walk Alone," we conclude our report.

WORTHY GRAND MATRON: I now present Mrs. Annette Koon, Chairman of The International Temple Committee, who will now present International Temple program.

INTERNATIONAL TEMPLE PRESENTATION

A spectacular feature of the Tuesday Evening Session was the International Temple Presentation, presented and narrated by Mrs. Annette Koon, Chairman of the International Temple Fund.

At the beginning of the program Reverend C. Eugene Wright, accompanied by Mrs. Wright at the organ, sang "The Lord Is in His Holy Temple," by Isabel Higdon.

MRS. ANNETTE KOON: Scripture:

"And the Lord spake unto Moses, saying, Speak unto the children of Israel that they may bring me an offering; of every man that giveth it willing ye shall take my offering.

"And this is the offering which ye shall take of them: gold and silver and brass,

"And blue, and purple and scarlet, and fine linen, and goats' hair, and rams' skins dyed red, and badger skins, and shittim wood,

"Oil for the light, spices for anointing oil, and for sweet incense, and let them make me a sanctuary that I may dwell among them.

"And they came, every one whose heart stirred him up, and everyone whom his spirit made willing, and they brought the Lord's offering

to the work of the tabernacle of the congregation, and for all his services and for the holy garments.

"And they came, both men and women, as many as were willing hearted and every man with whom was found blue and purple, and scarlet and fine linen, and red skins of rams, and badger skins, brought them.

"And all the women that were wise hearted did spin with their hands and brought that which they had spun, both of blue, and of purple, and of scarlet, and of fine linen.

"And the rulers brought onyx stones, and stones to be set, for the ephod, and for the breastplate; and spice and oil for the light, and for the anointing oil, and for the sweet incense.

"And the Lord was with them."

As the narrator said, "and they came . . ." the procession dressed in bright raiments entered from the right side of the East, walked slowly to the Altar, led by Mr. Monroe Stephens, Past Patron, Fort Worth, carrying a torch, who stopped near the Altar, while the remainder filed slowly to the East, and assumed a position facing West.

Reverend Eugene Wright, accompanied by Mrs. Wright, sang "How Lovely Are Thy Dwellings," by Samuel Liddle.

MRS. ANNETTE KOON: "Since time began, down the pathways of history have come the processions of those who builded Temples to house the dearest and best of their possessions. Our Eastern Star Temple was born long ago, in the hearts of our leaders, in 1919.

And they made a plan, saying . . . "let the members of the Star bring me an offering; of every man that giveth it willingly, take one silver dollar to build and care for our Temple . . ."

And they came, those who were willing hearted, and those who were lifted up, bringing their gifts of money and of love, that our Temple might stand in the midst of the embassies in Washington, and that its message of Christian Fellowship might shine throughout all the world.

Sister Betty Hassell and Sister Rama Butler will escort representatives from those Chapters in Texas who have given a dollar for each member for the fund.

The representatives of the 100 per cent Chapters entered as the organ played "Our Best."

MRS. ANNETTE KOON: Worthy Grand Matron, sixteen Chapters have become 100 per cent during the past year. Will you present their certificates to them?

Sister Grand Marshal, will you please bring our Worthy Grand Matron to the microphone?

The Grand Organist played processional music of the Israelites and the participants move into a circle formation around the Altar.

MRS. ANNETTE KOON: Sister Agnes Lee, you, too, have served, bringing your offerings to the Temple, and it is fitting that you should be costumed in keeping with your Sisters and Brothers from the long ago! Please accept this Sari from the far East, as a token of my love and appreciation for this opportunity of service!

The Worthy Grand Matron was costumed in a lovely turquoise blue and gold silk sari and escorted into the formation. The line of representatives of each new 100 per cent Chapter approached the Worthy Grand Matron and received their certificate, and assumed positions in front of the East, facing West.

MRS. ANNETTE KOON: Thank you very much, Sister Agnes Lee. I know that these Worthy Matrons will remember this occasion all their lives.

Sister Grand Marshal, will you please escort our Worthy Grand Matron to the Altar?

The Worthy Grand Matron was handed a torch and stood facing West, holding it high, after being escorted to the Altar.

MRS. ANNETTE KOON: The dreams of those who have gone before us have been brought to life and the torch now rests in our hands. The task is ours to see that this lovely Temple is passed on to the generations yet to come.

Hold high the Torch of Love!
 You did not light its glow—
 'Twas given you by other hands, you know.
 I think it started down its pathway bright
 The day the Maker said, "Let there be light"
 And He once said who hung on Calvary's tree,
 "Go . . . Shine for Me!"

Now, as our new 100 per cent Chapters add strength to strength, let us join hands.

Will you join us in singing "Blest Be the Tie That Binds"?

Reverend Wright lead the group in singing "Blest Be the Tie That Binds," accompanied by the Grand Organist, Miss Peggy Patterson. The Worthy Grand Matron was escorted to the East and the procession filed out.

MRS. ANNETTE KOON: Thank you, Worthy Grand Matron, for the privilege of serving as Chairman of this Committee for this year, and thank you, Sister Rebecca Miles, for the tremendous amount of help you have given me with all the records. I wish also to thank Sister Katherine Harbour and the other people who have filled this office earlier for the help that each has contributed, making our files easy to keep. But most of all, I wish to thank all members of all the Chapters who have contributed this year. It has been nice to have this contact with each of you. Without your cooperation, the following report would not be possible:

Chapters contributing to the International Temple Fund 1960-61.....	78
Chapters 100% last report	343
Chapters already 100% and contributing this year	32
Chapters becoming 100% this year, 1960-61.....	16
Total number of Chapters reporting 100%.....	359
Total cash received from Chapters.....	\$1,879.32
Total Bond dollars received from Chapters.....	\$2,446.32
Chapters showing International Temple slides.....	7

100% Chapters 1960-61:

Belle Moon	No. 90	Lake Jackson	No. 1009
Quanah	No. 47	Dickinson	No. 1024
Spurger	No. 315	Groveton	No. 1035
Burleson	No. 431	Waller	No. 1047
Robstown	No. 540	Lakeside	No. 1054
Southside	No. 673	Deer Park	No. 1063
San Juan	No. 726	Pearland	No. 1065
South Houston	No. 915	Colmesneil	U. D.

ORDER OF EASTERN STAR
INTERNATIONAL TEMPLE FUND

1960-1961

McAllen Chapter No. 14	\$ 5.00
Saint Jo Chapter No. 17	5.00
Kenedy Chapter No. 36	34.00
Quanah Chapter No. 47	72.00
Belle Moon Chapter No. 90	288.00
Pleasanton Chapter No. 133	4.00
Ransford Chapter No. 135	18.75
Temple Chapter No. 153	2.00
Garland Chapter No. 156	18.00
Robert Lee Chapter No. 187	28.00
Orange Chapter No. 214	1.00
Hamilton Chapter No. 216	18.75
Mertzon Chapter No. 251	1.00
Houston Heights Chapter No. 258	23.00
Rose Chapter No. 265	5.00
Austin Chapter No. 304	11.00
Spurger Chapter No. 315	69.25
Jeff Davis Chapter No. 336	1.00
Sarah Chapter No. 353	5.00
Houston Chapter No. 385	1.00
Burnet Chapter No. 425	9.00
Nacogdoches Chapter No. 428	2.00
Burleson Chapter No. 431	36.00
LaVernia Chapter No. 436	12.00
Travis Chapter No. 472	15.00
Henrietta Chapter No. 474	7.00
Annona Chapter No. 491	12.00
Robstown Chapter No. 540	25.50
Cameron Chapter No. 553	18.00
Toyah Chapter No. 579	13.00
Belton Chapter No. 589	10.00
Mercedes Chapter No. 629	18.00
Melvin Chapter No. 661	4.00
Clarksville Chapter No. 662	20.75
Southside Chapter No. 673	204.00
Woodsboro Chapter No. 678	10.00
LaPorte Chapter No. 683	2.00
Farmers Branch Chapter No. 687	8.00
Plano Chapter No. 703	18.00

GRAND CHAPTER OF TEXAS

297

Livingston Chapter No. 723	14.82
San Juan Chapter No. 726	72.00
Alamo Heights Chapter No. 734	3.00
Andral Vann Chapter No. 741	8.00
Heath Chapter No. 781	2.00
Brownfield Chapter No. 785	20.00
Blackwell Chapter No. 786	2.00
Mulshoe Chapter No. 792	18.00
Iraan Chapter No. 832	13.00
Bluebell Chapter No. 856	5.00
Celina Chapter No. 857	5.00
Oso Chapter No. 868	4.00
Mansfield Chapter No. 876	18.75
Galena Park Chapter No. 884	2.00
Cooper Chapter No. 885	5.00
Hawkins Chapter No. 908	5.00
South Houston Chapter No. 915	72.50
Tilden Chapter No. 919	3.00
Walter Baldwin Chapter No. 929	7.00
West University Chapter No. 933	5.00
Blanco Chapter No. 934	5.00
Wink Chapter No. 937	6.00
Groves Chapter No. 953	18.00
LaMarque Chapter No. 979	36.00
Fort Hancock Chapter No. 992	3.00
Lake Jackson Chapter No. 1009	56.25
Norman Reed Chapter No. 1010	2.00
Starlight Chapter No. 1016	50.00
Dickinson Chapter No. 1024	28.00
Clara Mills Chapter No. 1032	5.00
Groveton Chapter No. 1035	51.00
Loyalty Chapter No. 1036	2.00
Waller Chapter No. 1047	54.00
Kyle Chapter No. 1049	8.00
Tascosa Chapter No. 1052	5.00
Lakeside Chapter No. 1054	93.75
Deer Park Chapter No. 1063	56.25
Pearland Chapter No. 1065	43.00
Colmesneil Chapter U. D.	27.00

WORTHY GRAND MATRON: I want to thank Sister Annette for the program.

With this particular program dedicated to Sister Mildred Haney Harris, I feel sure Mrs. Florence Read must be filled with mixed emotions, as she was Worthy Grand Matron of Texas when Texas entered into the program, and for years and years she served as Chairman.

I am now honored to present to you our Distinguished member, Mrs. Mildred Haney Harris. I know you will be very quiet, as she brings her message. (Applause.)

ADDRESS OF MRS. MILDRED HANEY HARRIS

MRS. MILDRED HANEY HARRIS, Right Worthy Associate Grand Matron of General Grand Chapter:

Worthy Grand Matron, Worthy Grand Patron,
Distinguished Guests, Sisters and Brothers:

Worthy Grand Matron, I hold a deep appreciation in my heart for you and my beloved Grand Chapter of Texas for the many courtesies you have extended to me during your year of leadership. You have even been most thoughtful of the position I hold as your own Texas member in the General Grand Chapter. You have always been gracious in honoring the position at all times. I am deeply and humbly grateful for this.

You and the Worthy Grand Patron are held in great love and the highest esteem by our membership in Texas and I congratulate you on your fine accomplishments.

It is most fitting that you have prepared for us a Pathway of Inspiration and it is our privilege and honor to follow you in this dedicated path of Service.

Service to Our Order—Service which has its great beginning in our *subordinate Chapters*. We are pleased to know that the Worthy Matrons of most all subordinate Chapters have projects of their own which strengthens our Order in their communities and helps to give us a standing and credit there and before all the world.

My sincere congratulations to each of you Worthy Matrons and may I remind you that it is through the subordinate Chapters we receive the great dynamo and power which keeps our universal Star bright. We acknowledge your efforts proudly.

Next we will consider our Grand Chapters in the United States, Canada and Puerto Rico. These Grand Chapters are only as strong as the great membership which goes to make up the subordinate Chapters, because it is that membership which makes up our Grand Chapters.

Our Grand Chapters have projects which are more far-reaching than the subordinate Chapters can possibly have. We are most grateful for the fine harvest brought by the Worthy Matrons of Texas to this Grand Chapter this year.

The projects of the Grand Chapter of Texas as with all Grand Chapters are offered to the membership for their consideration and support as far as the will of the Chapter designates.

In Texas our Eastern Star Home has long been, and should be, our main project of our Chapters and our Grand Chapter.

I had eight years of service in our Home for you and I know what your visits, your cards, letters and gifts mean to our little ladies in the Home. This personal touch with them is priceless—never lose it.

You have supported each project offered by the Grand Chapter of Texas with willing hands and loving hearts.

Then we have the projects of the General Grand Chapter and as your leader in it I feel you are interested and desire more knowledge and understanding of the General Grand Chapter and its purposes.

What is the General Grand Chapter? Do you feel that it is something far removed from Texas and you? It isn't—it is in your very Chapter room. It is your Ritual, your secret work—your landmarks. It is the great obligation which you voluntarily assumed and from the force of which there is no release. It is *you*. It is our Order with its high purposes and the teachings from our Holy Bible in five beautiful lessons and an obligation which demands the highest in mankind. That is the General Grand Chapter.

To keep your obligation, respect the Landmarks, study the Ritual, obey the Laws, these are the only demands made on you as members of the Eastern Star. Please remember that.

The Projects of the General Grand Chapter, both Welfare and Educational, are *voluntary*. No one commands you to support these. They are *offered* for your consideration, and your support is greatly appreciated and it is our hope your blessings from such support are measured in overflowing cups.

The General Grand Chapter would not warrant an existence without projects to help mankind around the world.

Some projects are received with greater enthusiasm in some parts of the world than in other parts. All Jurisdictions do not have Homes which they support—therefore their welfare work is channeled in other directions.

However, all members of the Eastern Star do accept its teachings and obligations and should be Christians. We feel that they are.

Christ told His followers many things and our Scriptures so record among them He said, "Go into all the world and preach the Gospel." Those instructions were not to a certain church, but to the followers of Christ.

Based on that teaching the Eastern Star Training Awards Program came into being. You have responded to this aim of the General Grand Chapter by assisting worthy, dedicated young people to fit themselves in this field of service. You were in no way *obligated* to support this. The Grand Chapter of Texas in its vision and dedication *offered* it to you. It was your choice to support it or not. You have been generous and I am most grateful. The blessing was yours I feel certain.

Texas members are not saddled with this, it is a privilege offered to them and to those who have responded. May I say the scholarships are awarded on merit, they are doing far, far more good than our words are able to express and they are available to any and all Protestant, dedicated young people who have chosen religious work for their life's work. It is the responsibility of the Board or Committee in a State to see that the scholarships are placed with the finest and most dedicated students. Because of this program you are sending the word from that Holy Book to all parts of the world.

I know of two people who would like to kill this in Texas and in the world. They are trying desperate. Mr. Khrushchev and Mr. Castro and their followers.

We will have this worthy project and some new ones to present to you for your *consideration* after our Installation on November the 9th, in Miami Beach, Florida. The new projects will be a great additional welfare project and a fine Educational program, which will fight Communism with the greatest possible determination and strength.

I have a great Faith in the membership of my Texas and our Eastern Star world that they will choose to assist us with these worthy projects to the fullest measure.

Your Worthy Grand Matron, the Committee Chairman and our members will tell you of them in the Schools and in your meetings and I feel confident they will have a great place in your welfare program along with our Beloved Home in Arlington.

I hope many of you will be walking with our Agnes Lee and Brother Gerald, Sister Pearl and Brother Paul, down the pathway of Inspiration to a Garden of Inspiration in Miami on November 4th. It will be nice to hold your hand if you are, and if you are not, may I have your prayers all along the way? It is the prayer of each Christian which will win this terrible battle of the minds and hearts of men.

Will you pray with me for a great program for Peace in Our Father's World? (Applause.)

WORTHY GRAND MATRON: Thank you, Sister Harris, for a very inspirational message.

On behalf of the Grand Chapter of Texas I present to you this material token of our esteem for you.

MRS. MILDRED HANEY HARRIS Thank you, Worthy Grand Matron.

My service in the Grand Chapter of Texas has been a service of love, and it is certainly without any thought of a reward or a material gift. I deeply appreciate that.

But may I pledge to you and to this Grand Chapter my continued service in all future days, without any thought whatsoever of a material gift.

I shall cherish this, and thank you for it. (Applause.)

WORTHY GRAND MATRON: Sisters and Brothers, Judge Childers will pronounce the benediction. Remember we will meet in the morning at 9:00 A. M.

BENEDICTION

JUDGE M. A. CHILDERS: Worthy Grand Matron, Sisters and Brothers: Before we go home I give you three little poems that have been a great inspiration to me.

The first one is only four lines.

Prayer is the soul's telegraphy,
Its message from the sod,
Which on the unseen wire of Faith
Goes floating up to God.

The second one is:

I sought the Lord in sun and stars
And where the wild seas roll,
But found Him not, as mute I stood,
Fear overwhelmed my soul,
But when I gave to one in need
I found the Lord of Love indeed.

I sought the Lord in lore of books,
 In charts of science skill.
 They left me orphaned as before,
 His love eluded still.
 In my despair I breathed a prayer,
 The Lord of love was standing there.

The other day I found this one:

Whisper a prayer in the morning,
 Whisper a prayer at noon,
 Whisper a prayer in the evening,
 It will keep your heart in tune.
 God answers prayer in the morning,
 God answers prayer at noon,
 God answers prayer in the evening,
 He will keep your heart in tune.

Thank you, Heavenly Father, for this Great Order dedicated to charity, truth and loving kindness. We thank you for its leadership, National and International. We thank you for the dedicated life of Mrs. Mildred Haney Harris, who will soon assume the responsibility of leadership of our Order throughout the world. Grant unto her health and strength to carry on as our leader in the great work we strive to do.

We pray that as we go away from this session our hearts may be attuned to the inspiration of this hour, and that we may be refreshed in mind and in heart to serve Thee better, and to serve our fellow men better, in the years to come.

Direct us in Thy service as we strive to do the great work that has been committed unto us.

We pray in the name of our Lord, Jesus Christ. Amen.

With the benediction the Tuesday Evening Session closed at 10:15 P. M.

Wednesday Morning, October 18, 1961

9:00 A. M.

The Wednesday Morning Session was called to order by Mrs. Robbie Dyer, Past Grand Matron, and Dr. T. G. Rogers, Past Grand Patron.

While the members were assembling Inspirational Selections were rendered by Miss Frances Van Tress, at the organ.

CALL TO ORDER

MRS. ROBBIE DYER: Sisters and Brothers, first we would want to express appreciation to Sister Frances Van Tress for her Inspirational Selections this morning.

To greet you, the members of our beloved Order, is an honor and a privilege. Always I will be indebted to our Worthy Grand Matron for this moment. It has not been possible to be with you these past few years, and as I greet you this morning my heart is warmed.

We invite the Grand Officers to enter the Grand Chapter Room.

We never start a new day without asking divine guidance from our Heavenly Father. Brother Frank R. Phillips, Past Grand Patron, will lead us in our morning prayer.

PRAYER

MR. FRANK R. PHILLIPS: Almighty and everlasting Father, whom all Masons acknowledge as the Architect of their Ancient Order and whose Son's star we try to follow, permit us to start this day with the assurance of Thy merciful guidance.

May we have Thy Son's spirit to walk with us as His body did with His disciples in their time.

We ask, by the square and compasses, that our purposes be measured, as Rob Morris measured the original foundation stones of our Order, because we feel the unsettled times of today are not unlike the storm clouds he saw gathering at the time he organized our Fraternity.

Help us to remember at all times His admonition concerning humility, charity and the acts of loving kindness.

Teach our Grand Officers to keep before them that charity is the key-stone that upholds our great institution; that the welfare of one little old lady in our golden aged home is more important than the total accumulated pomp and display of all our Grand Chapter Sessions.

Further, may something be said and done here that will cause each of us when we leave for our respective homes to carry with us that renewed determination to better serve our fellow man; to promote more good in our local neighborhoods; and to strive to act as living examples toward that spirit of fellowship and benevolence necessary to preserve our American way of life.

Bind, Oh God, our hearts and the hearts of all mankind to that cause for which Jesus gave His life. And in His name, so may it ever be. Amen.

MRS. ROBBIE DYER: Music tends to lift our souls heavenward. It is our special privilege to listen to music by our Grand Choir. The selection will be "Land of the Eastern Star," composed by Sister Weida Frierson, Waller Chapter No. 1047, who will be at the organ.

GRAND CHOIR

The Grand Choir, with Mrs. Weida Frierson, Waller Chapter No. 1047, at the organ, then sang Mrs. Frierson's own composition, "Land of the Eastern Star."

MRS. ROBBIE DYER: We know this is going to be a good day because it is the day the Lord has made and given to us. For our Inspiration Meditations we will hear the words of our Past Grand Matron, Sister Hattie Lucille Dowell.

INSPIRATIONAL MEDITATIONS

MRS. HATTIE LUCILLE DOWELL: Worthy Grand Matron, Worthy Grand Patron, Distinguished Guests, Sisters and Brothers, Good morning:

For my Devotional thoughts this morning I have chosen as my Theme some of God's promises to us.

As we walk along "The Pathway of Inspiration," which is our Worthy Grand Matron's "Theme for the Year," we should ponder over these precious promises and keep them close in our hearts.

In the quietness of this sacred hour let me quote to you one of the greatest promises ever made to us by our Lord Jesus Christ—Romans 8:38-39, Verses, "For I am persuaded that neither death nor life, nor Angels nor Principalities, nor power, nor things present, nor things to come, nor heights, nor depth, nor any other creature, shall be able to separate us from the love of God, which is in Christ Jesus our Lord."

I think this is one of the most complete and beautiful messages of promise ever made to us by our Blessed Lord. Many times it has comforted me and strengthened my faith.

Through all things we are strengthened by Him that loves us.

There are so many bedrocks revealed to us from the Holy Bible that rests upon our Altar, if we only had the wisdom and insight to find and to recognize them. One of these is that we can never get away from the love of God. No single truth anywhere is more important or more fundamental. It is as sure as Eternity itself, nothing but our own unwillingness to recognize and accept it.

God's love is always instantly available.

Its supreme expression and revelation are to be found in the incarnation. "God so loved the world that He gave His only begotten Son, that whosoever believeth in Him should not perish, but have everlasting life."

In the life and suffering and death of His Son is revealed the measureless love of the Father for all human-kind.

Another promise Christ made is when He told his disciple Peter, "Upon this Rock I will build My Church; and the gates of Hell shall not prevail against it."

Today if anyone is tempted to say "The Church is dead, it is losing its influence or its failing," let him remember the Master's emphatic words concerning the Church, "Its granite lies deeper than the Earth itself, it will stand any shock, it is unshakable now and throughout Eternity. Nothing can corrode or tear it apart."

One of the last great Inspirational promises that Christ made to us is found in St. John 14:1-2-3 Verses. I quote, "Let NOT your heart be troubled. Ye believe in God, believe also in me. In my Father's house are many mansions: If it were not so I would have told you, I go to prepare a place for you. And, if I go and prepare a place for you, I will come again and receive you unto myself; and where I am—there ye may be also."

When we reflect on the knowledge of all of God's promises made to us in His Holy Word—we also reflect His Power, His Majesty and His Glory; His goodness and His Holiness; His righteousness and His love, then one is made humble in the face of his own weakness, and ignorance and shortcomings; there is also awakened a spirit of reverence, of trust, of admiration, and of yearning love which grows until the worshiper cries out, with the Psalmist, "My soul panteth after Thee, O God, as the heart panteth after the running brooks."

Life is an expression of God. It is the divinity within us. We are made in His own image. He therefore, expects us to be like Him. To be like Him we must remember the fact that through the centuries—the torch to carry on God's work in the world, has been passed down until now it has been placed in our hands, weak and imperfect though we are, but His Faith in us should inspire us to lives of devotion and service. Make us eager to go out and tell the good news of the Gospel to others.

Long ago in Galilee Jesus told us what to do. He said: "Go ye therefore and teach all Nations—baptizing them in the name of the Father and of the Son and of the Holy Ghost."

The Son of God could not pay us any higher tribute than to give us this share in carrying out the Divine purpose, to bring about that which He willingly sacrificed His own life on a Cross set upon a hill which we call Calvary.

In these days when the world is filled with conflict, confusion, anxiety and a mass of problems such as we face today, humanity is eagerly seeking a guide. In many lands dictators are attempting to lead the way. In America are we not running to and fro, listening to the television, radio, scanning the printed pages, haunting the libraries, going to school, attending Church and electing public officials in the hope that a prophet will be found?

Sisters and Brothers, we have a prophet in our Lord Jesus Christ. Our search would end if we could remember and be convinced that the writer of the Epistle to the Hebrews were true. He found Jesus to be a fore-runner, a pace-setter, an author, a captain and an anchor. If we would elect Jesus to be the Author of our Recovery Acts and the pace-setter of our Political Administrations, all of our troubles would be brought to an end.

Jesus came to change all of our problems. HE believes in us. He speaks of our worth to God and to the world. He assures us that each of us has a distinct contribution which will not be made unless we realize and develop our spiritual powers. This is the Heart of His Gospel.

Let us take heart today and discover ourselves, our own worth, our rightful place in God's world. In our seeking let us rest assured that God is seeking, too. Let us also realize that we are building our Temple of the Soul, not for time, but for Eternity. How carefully we should build our foundation—Rock of Ages our material—Thoughts, actions, habits, fashioned after the design of the Great Architect and built under the supervision of the Master Builder—CHRIST.

What we need most to remember is—that there is a great and mighty Power about us, in whose hands we and the world are safe. Things may not be going as we wish they were, but if we have done our full duty, we need have no fear of the outcome. God may move slowly but He moves surely. He neither slumbers nor sleeps. The helm of the Universe is always in His hands.

Christ said: "Lo, I am with you always, even unto death." We must have faith.

MRS. ROBBIE DYER: Thank you, Sister Lucile, for your message.

The Grand Officers will now retire and prepare for the entrance into Grand Chapter.

The Grand Officers entered the Grand Chapter Room in ceremonial form, and the Worthy Grand Matron and Worthy Grand Patron were escorted to the East and saluted with Grand Honors.

MRS. ROBBIE DYER: The Grand Officers will take their respective stations.

Worthy Grand Matron and Worthy Grand Patron, as we travel the road of life we find many "Pathways of Inspiration" to guide us in our daily thinking, living and teaching, meeting life's many challenges and finding the inspiration necessary to carry on. As our leaders, you have been an inspiration to each of us this year, with your faith and love you have so graciously shared with others.

Thank you, Worthy Grand Matron, for the many courtesies you have shown to me. It has been a pleasure to call to order this morning the Seventy-ninth Session, The Pathway of Inspiration Session, of the Grand Chapter of Texas, with our good friend and Past Grand Patron, Dr. Thomas G. Rogers. I am sure that Dr. Rogers has a few words for us.

DR. T. G. ROGERS: Worthy Grand Matron, Worthy Grand Patron, Distinguished Guests, Sisters and Brothers:

I appreciate the honor conferred upon me by our Worthy Grand Matron in asking me to have a part in this Wednesday Morning opening of the Pathway of Inspiration Session of the Grand Chapter of Texas, with one of my very best friends, Sister Robbie Dyer, of Amarillo. Throughout the years the families of Dyers and Rogers have had many happy vacations together, and now we are always looking forward to another vacation or a visit with the Dyers.

Sisters and Brothers, it is always a highlight of Grand Chapter to see you and visit with you again, and especially with those with whom we worked so closely in Constituting and Instituting thirty-five new subordinate Chapters in Texas during my year as Worthy Grand Patron. The priceless ingredient of every subordinate Chapter is the integrity of its members. Let each of us strive to prove to the citizenship of Texas that we have the finest and highest type of membership of any organization in Texas.

May our Heavenly Father guide and direct you along life's road, and may the presence of His tender love and care abide with each of you on down the way to a beautiful, glorious sunset, is my closing prayer.

MRS. ROBBIE DYER: Worthy Grand Matron, it is a pleasure to hand you your gavel to preside over your own Grand Chapter.

WORTHY GRAND MATRON: Thank you, Sister Robbie Dyer, and you, too, Dr. Rogers, our esteemed Past Grand Matron and Past Grand Patron of Texas. Your participation in this program has meant a great deal to me personally, and I know it has brought much pleasure to the membership of Texas.

Sister Robbie, I want to say to you personally I remember the first school I participated in was when you were Worthy Grand Matron. As that time I admired you, and my admiration for you has continued and grown to this day.

Dr. Rogers, always I am delighted to be associated with you, whether in or out of a Grand Chapter meeting. I am happy that you are here today!

I want to express appreciation to Mrs. Hattie Lucile Dowell, Past Grand Matron, for the beautiful devotion this morning. She gave us a lot for our consideration.

Also I express my appreciation to Brother Frank Phillips, Past Grand Patron, for his participation.

Sisters and Brothers, we are about to prove our Grand Chapter. I again ask your cooperation. This will be a busy day for us, a busy session. We need all the quiet and attention we can have.

GRAND CHAPTER CALLED FROM REST TO LABOR

In ceremonial form, Grand Chapter was proved, the Bible was opened, and Grand Chapter was called from Rest to Labor at 9:45 A. M.

WORTHY GRAND MATRON: I now recognize Brother Chauncey Penix.

REPORT OF JURISPRUDENCE COMMITTEE

MR. CHAUNCEY PENIX: Worthy Grand Matron, Worthy Grand Patron, Sisters and Brothers:

Let me make this explanation to you. We have some thirty-five resolutions to present to this Grand Chapter. Still we don't want to hurry and we do not want to force anything to a vote unless you understand it. And I think you will understand.

Incidentally, members of my committee are going to bring some of the resolutions, and I believe at this time I will call upon Mrs. Ruth Turrentine, member of my committee, to present the next report.

MRS. RUTH TURRENTINE: Worthy Grand Matron, this is Jurisprudence Committee Report No. 4.

JURISPRUDENCE COMMITTEE REPORT No. 4

We, your Jurisprudence Committee, have carefully examined Resolution No. 2 of the "Proposed Amendments to the Constitution of the Grand Chapter of Texas," as printed in the "45 Day Pamphlet," and find same in legal and proper form to submit to the Grand Chapter for their action, which resolution reads as follows:

RESOLUTION No. 2

THAT WHEREAS, our Constitution, Article VII, Section 2, Page 37, be amended by adding the following sentence to the present provisions:

No member shall be eligible to succeed herself or himself as a member of said Board of Grand Trustees.

THAT WHEREAS, our Constitution, Article VII, Division B, Sec. 6, be amended by adding the following sentence to the present provisions:

No member shall be eligible to succeed herself or himself as a member of said Board of Benevolences.

MRS. RUTH TURRENTINE: Worthy Grand Matron, I move the adoption of this report.

WORTHY GRAND MATRON: You have heard the motion. I have a second. Is there discussion?

I recognize Mrs. Hattie Lucille Dowell, Past Grand Matron.

MRS. HATTIE LUCILLE DOWELL: Worthy Grand Matron, I wasn't here yesterday afternoon, so I don't know what is going on.

I would like to ask this question: Does that include Representatives? I would like to know if that includes them. I think it should include them as well as other Grand Officers.

MR. CHAUNCEY PENIX: Worthy Grand Matron, this includes only the members of the two Boards.

WORTHY GRAND MATRON: Sister Dowell, does that answer your question satisfactorily?

WORTHY GRAND MATRON: Have we any other discussion? Is there another question?

The vote was taken and Jurisprudence Report No. 4 was adopted.

MRS. RUTH TURRENTINE: Next is Jurisprudence Committee Report No. 5, Resolution No. 3:

JURISPRUDENCE COMMITTEE REPORT No. 5

We, your Jurisprudence Committee, have carefully examined Resolution No. 3, of the "Proposed Amendments to the Constitution of the Grand Chapter of Texas," as printed in the "45 Day Pamphlet," and find same in legal and proper form to submit to the Grand Chapter for their action, which resolution reads as follows:

RESOLUTION No. 3

THAT WHEREAS, our Constitution, Article X, Sec. 1, page 42, reads as follows:

The Grand Chapter, except as hereinafter provided, shall meet in one stated session each year, the Ritualistic Opening beginning at 8:00 o'clock P. M. on the fourth Monday in October, at such place as the Grand Chapter may select.

BE IT RESOLVED that said Constitutional provision, read as follows:

The Grand Chapter, except as hereinafter provided, shall meet in one stated session each year, the Ceremonial Opening beginning at 8:00 o'clock P. M. on the fourth Monday in October, at such place as the Grand Chapter may select.

MRS. RUTH TURRENTINE: Worthy Grand Matron, I move the adoption of this report.

Jurisprudence Committee Report No. 5 was adopted.

MRS. JUANCY CAIN: Worthy Grand Matron, I submit Jurisprudence Committee Report No. 6, Resolution No. 4.

JURISPRUDENCE COMMITTEE REPORT No. 6

We, your Jurisprudence Committee, have carefully examined Resolution No. 4, of the "Proposed Amendments to the Constitution of the Grand Chapter of Texas," as printed in the "45 Day Pamphlet," and find same in legal and proper form to submit to the Grand Chapter for their action, which resolution reads as follows:

RESOLUTION No. 4

THAT WHEREAS, our Constitution, Article X, Section 1, Paragraph 2, Page 42, provides as follows:

The ritual for Grand Chapter shall be that used by the subordinate Chapters, except that the officers participating shall be addressed as Grand Officers, and the Grand Officers shall add to the description of their respective badges the phrase—"within the pentagon."

BE IT RESOLVED THAT said Constitutional provisions be amended to read as follows:

The ceremony for Grand Chapter shall be that adopted by Grand Chapter, the officers participating shall be addressed as Grand Officers. The Grand Officers shall add to the description of their respective badges the phrase—"within the pentagon."

(This amendment offered to correct the wording as to the use of the ritual in opening, since we have our own ceremony)

MRS. JUANCY CAIN: Worthy Grand Matron, I move the adoption.

Jurisprudence Committee Report No. 6 was adopted.

MRS. JUANCY CAIN: Worthy Grand Matron, I submit Jurisprudence Committee Report No. 7, Resolution No. 5.

JURISPRUDENCE COMMITTEE REPORT No. 7

We, your Jurisprudence Committee, have carefully examined Resolution No. 5, of the "Proposed Amendments to the Constitution of the Grand Chapter of Texas," as printed in the "45 Day Pamphlet," and find same in legal and proper form to submit to the Grand Chapter for their action, which resolution reads as follows:

RESOLUTION No. 5

THAT WHEREAS, Article X, Section 4, Page 42, of our Constitution provides as follows: (Second Sentence.)

Such a called session shall be opened in a Chapter room by one blow of the gavel. It may be closed in the Chapter room in like manner, or it may be closed at the cemetery by the simple declaration of the presiding officer that "This called session of the Grand Chapter of Texas, Order of the Eastern Star, is now closed."

THAT BE IT RESOLVED, that said Constitutional provision be changed to read as follows, leaving the first sentence as same now reads:

Such a called session shall be opened or closed in a Chapter room or at the place of service by one blow of the gavel.

MRS. JUANCY CAIN: Worthy Grand Matron, I move the adoption of the report.

Jurisprudence Committee Report No. 7 was adopted.

MR. CHAUNCEY PENIX: This is Jurisprudence Committee Report No. 8, Resolution No. 6:

JURISPRUDENCE COMMITTEE REPORT No. 8

We, your Jurisprudence Committee, have carefully examined Resolution No. 6, of the "Proposed Amendments to the Constitution of the Grand Chapter of Texas," as printed in the "45 Day Pamphlet," and find same in legal and proper form to submit to the Grand Chapter for their action, which resolution reads as follows:

RESOLUTION No. 6

THAT WHEREAS, our Constitution, Article X, Section 5, Paragraph 1, Page 43, provides as follows:

The Worthy Grand Matron, if present, shall open Grand Chapter and shall be the Presiding Officer for its sessions; provided, however, she shall have the right to request the Worthy Grand Patron, or some other Worthy Grand Matron or Worthy Grand Patron, or some Past Grand Matron or Past Grand Patron to preside during the sessions of Grand Chapter.

BE IT RESOLVED, that said Constitutional provision be amended to read as follows:

The Worthy Grand Matron, if present, shall open Grand Chapter and shall be the Presiding Officer for its sessions; provided, however, she shall have the right to request the Worthy Grand Patron, or some Past Grand Matron or Past Grand Patron of Texas to preside during the sessions of Grand Chapter.

(The words "or some other Worthy Grand Matron or Worthy Grand Patron" is deleted.)

MR. CHAUNCEY PENIX: Worthy Grand Matron, I move the adoption. Jurisprudence Committee Report No. 8 was adopted.

MR. CHAUNCEY PENIX: Worthy Grand Matron, this is Jurisprudence Committee Report No. 9, Resolution No. 7:

JURISPRUDENCE COMMITTEE REPORT No. 9

We, your Jurisprudence Committee, have carefully examined Resolution No. 7, of the "Proposed Amendments to the Constitution of the Grand Chapter of Texas," as printed in the "45 Day Pamphlet," and find same in legal and proper form to submit to the Grand Chapter for their action, which resolution reads as follows:

RESOLUTION No. 7

THAT WHEREAS, our Constitution, Article X, Section 9, Paragraph (3), Page 44, provides as follows: (Sentence starting in the sixth line.)

If all three are absent, then such vote shall be cast by the proxy of the Worthy Matron.

BE IT RESOLVED, that said Constitutional provision read as follows:

If all three are absent, then such vote shall be cast by the Associate Patron. If all four are absent, then such vote shall be cast by the proxy of the Worthy Matron.

MR. CHAUNCEY PENIX: Worthy Grand Matron, I move the adoption. Jurisprudence Committee Report No. 9 was adopted.

MR. CHAUNCEY PENIX: We call to the attention of the Grand Chapter, that upon final passage of the above and foregoing Resolution, that same will also affect the following laws:

1. Article IV, Sec. 1, Paragraph (1), Page 35, in the second paragraph, where it provides: "In case of the absence from Grand Chapter of the Worthy Patron, he likewise may appoint as his proxy, with full power of representation any member."

This would have to be changed to read, "In case of the absence from Grand Chapter of the Worthy Patron, the Associate Patron, if present, shall be entitled to represent the Worthy Patron. In case of the absence from Grand Chapter of the Worthy Patron and the Associate Patron, the Worthy Patron may appoint as his proxy, with full power of representation, any member of his Chapter."

2. Article 180, Paragraph (2), Page 112, last sentence, "If the Worthy Matron, Associate Matron and Worthy Patron are not present, then the proxy of the Worthy Matron shall be entitled to mileage, but if all the above mentioned are absent, then the proxy of the Worthy Patron shall be entitled to the mileage."

This would have to be changed to read, "If the Worthy Matron, Associate Matron, and Worthy Patron and Associate Patron are not present, then the proxy of the Worthy Matron shall be entitled to mileage, but if all the above mentioned are absent, then the proxy of the Worthy Patron shall be entitled to mileage."

At this time I would like to call on Mrs. Myrtle Rogers, a member of my committee.

MRS. MYRTLE ROGERS: This is Jurisprudence Committee Report No. 10, Resolution No. 8:

JURISPRUDENCE COMMITTEE REPORT No. 10

We, your Jurisprudence Committee, have carefully examined Resolution No. 8, of the "Proposed Amendments to the Constitution of the Grand Chapter of Texas," as printed in the "45 Day Pamphlet," and find same in legal and proper form to submit to the Grand Chapter for their action, which resolution reads as follows:

RESOLUTION No. 8

BE IT RESOLVED that our Constitution, Art. XIII, Section 4, Page 48, be amended by adding paragraph (2), which shall read as follows:

No person holding membership in any sub-versive organization shall be eligible to become or continue to be a member of any Chapter in Texas.

MRS. MYRTLE ROGERS: Worthy Grand Matron, I move the adoption.

WORTHY GRAND MATRON: You have heard the motion. I have a second.

Is there discussion?

The question was taken and Jurisprudence Committee Report No. 10 was adopted.

MR. CHAUNCEY PENIX: We would like to call your attention to the fact that a change in our Constitution as above set out, would also necessitate a change in our Laws Governing Grand Chapter, as follows:

1. Article 169, Paragraphs (1) and (2), Page 109, which reads \$1.25 per capita assessment, would have to be changed to \$1.60 per capita assessment.
2. Article 174, Paragraph (1), Page 111, Sec. a and b, would have to be changed from seventy cents to \$1.00.
3. Article 176, Paragraph (1), Sub-paragraph a, Page 111, would have to be changed from fifteen cents to twenty cents.

We recommend to this Grand Chapter, that the above resolution offered and printed in the "45 Day Pamphlet," if passed favorably at this and the next session of our Grand Chapter, as required in making changes and amendments to our Constitution, that the above laws of Grand Chapter also be changed to agree therewith.

MR. CHAUNCEY PENIX: This is Jurisprudence Committee Report No. 11, Resolution No. 9:

JURISPRUDENCE COMMITTEE REPORT No. 11

We, your Jurisprudence Committee, have carefully examined Resolution No. 9, of the "Proposed Amendments to the Code of Laws of Grand Chapter," as printed in the "45 Day Pamphlet," and find same in legal and proper form to submit to the Grand Chapter for their action, which resolution reads as follows:

RESOLUTION No. 9

BE IT RESOLVED, that the following Article, being Number 5a, Page 54, be added to our Code of Laws, governing Grand Chapter, to-wit:

Art. 5a. QUALIFICIATIONS. No member shall hold two offices either elective or appointive in this Grand Chapter at the same time. This regulation applies both to Grand Officers and Officers of Grand Chapter and Grand Representatives.

MR. CHAUNCEY E. PENIX: -Worthy Grand Matron, I move the adoption.

WORTHY GRAND MATRON: You have heard the motion. I have a second.

Is there discussion?

MRS. HATTIE LUCILLE DOWELL: Worthy Grand Matron.

WORTHY GRAND MATRON: I recognize Sister Hattie Lucille Dowell.

MRS. HATTIE LUCILLE DOWELL: Worthy Grand Matron, I just wanted to know if that would include Grand Representatives, too. Because they are appointed by another state. However, there are so few Grand Offices to go around, it would be very nice if they were not appointed to another office unless they resigned from that office.

I would like to ask if you would accept an amendment to that effect?

WORTHY GRAND MATRON: Your question is, does it include Grand Representatives? Am I correct?

MRS. HATTIE LUCILLE DOWELL: As I understand it, Grand Representatives are representatives of other Grand Chapters and are not strictly officers of this Grand Chapter.

WORTHY GRAND MATRON: The reason for her question is would you accept an amendment that would include Grand Representative, to make it Grand Officers, Officers of Grand Chapter and Grand Representatives?

MR. CHAUNCEY PENIX: I certainly will, and I agree with her that this Grand Chapter has enough membership for officers not to be holding two offices. (Applause.)

WORTHY GRAND MATRON: Then may we take a vote on the amendment?

MR. CHAUNCEY PENIX: I accept it.

WORTHY GRAND MATRON: Then we will vote first on the amendment. I have a second.

The amendment to include Grand Representatives was adopted.

WORTHY GRAND MATRON: Now we will vote on the original resolution as amended.

Jurisprudence Committee Report No. 11, as amended, was adopted.

MR. CHAUNCEY PENIX: Worthy Grand Matron, this is Jurisprudence Committee Report No. 12, Resolution No. 10:

JURISPRUDENCE COMMITTEE REPORT No. 12

We, your Jurisprudence Committee, have carefully examined Resolution No. 10, of the "Proposed Amendments to the Code of Laws of Grand Chapter," as printed in the "45 Day Pamphlet," and find same in legal and proper form to submit to the Grand Chapter for their action, which resolution reads as follows:

ARTICLE 88. DIVISION. This Grand Chapter shall be divided into five districts of ten sections each, numbered and composed of counties and Chapters as follows:

(Only that part of said Article is set out that is affected.)

DISTRICT NUMBER FIVE—SOUTHWESTERN

Article 130, Section Two, Page 92

County	Chapter	No.	City
Reagan	Clara Mills	1032	Midkiff

be amended to read:

That the above part of said District Number Five, Section Two be deleted therefrom and be added to District Number Two, Section Eight, to read as follows:

DISTRICT NUMBER TWO—NORTHWESTERN
Article 106, Section Eight, Page 83

County	Chapter	No.	City
Reagan	Clara Mills	1032	Midkiff

MR. CHAUNCEY PENIX: Worthy Grand Matron, I move the adoption of this report.

Jurisprudence Committee Report No. 12 was adopted.

MR. CHAUNCEY PENIX: Worthy Grand Matron, this is Jurisprudence Committee Report No. 13, Resolution No. 11:

JURISPRUDENCE COMMITTEE REPORT No. 13

We, your Jurisprudence Committee, have carefully examined Resolution No. 11, of the "Proposed Amendments to the Code of Laws of Grand Chapter," as printed in the "45 Day Pamphlet," and find same in legal and proper form to submit to the Grand Chapter for their action, which resolution reads as follows:

RESOLUTION No. 11

THAT WHEREAS, our Code of Laws, of the Grand Chapter of Texas, Article 21, Chapter 4, Section A, Page 56, provides as follows:

Make Decisions. She shall decide all questions of law, custom or usage, and report same to the Grand Chapter, and until the session of the Grand Chapter, her decisions shall have the force of law, but no longer, unless approved by the Grand Chapter. If approved by Grand Chapter such decision shall have full force and effect as a part of the law governing the Order in this Grand Jurisdiction.

BE IT RESOLVED, that said Code of Laws, set out above be amended to read as follows:

Make Decisions. She shall decide all questions of law, custom or usage and report same to the Grand Chapter, and until the next session of the Grand Chapter, her decisions shall have the force of law, but no longer, unless said decisions are put in Resolution form, printed for 45 days as provided by our laws, and voted and passed by Grand Chapter.

(This resolution is offered, to make the decisions of the Worthy Grand Matron, a part of our laws, by abiding by the regular process of amending and changing our laws, in order that said changes or amendments can be definitely determined.)

MR. CHAUNCEY PENIX: Worthy Grand Matron, I move the adoption.

Jurisprudence Committee Report No.13 was adopted.

MR. CHAUNCEY PENIX: Worthy Grand Matron, this is Jurisprudence Committee Report No. 14, Resolution No. 12:

JURISPRUDENCE COMMITTEE REPORT No. 14

We, your Jurisprudence Committee, have carefully examined Resolution No. 12, of the "Proposed Amendments to the Code of Laws of Grand Chapter," as printed in the "45 Day Pamphlet," and find same in legal and proper form to submit to the Grand Chapter for their action, which resolution reads as follows

RESOLUTION No. 12

THAT WHEREAS, Art. 58, Page 63, of our Code of Laws governing Grand Chapter, provide as follows:

Grand Chapter shall appropriate a sum not to exceed \$5,000.00 as a revolving fund, etc. (The balance of this Article remains the same.)

BE IT RESOLVED, that said provision shall read as follows:

Grand Chapter shall appropriate a sum not to exceed \$8,000.00 as a revolving fund, etc. (The balance of said Article to remain as printed.)

(This provision is to increase the inventory of supplies, as same is necessary because of the cost.)

MR. CHAUNCEY PENIX: Worthy Grand Matron, the Grand Secretary believes that sum is necessary in the purchase of supplies.

I move the adoption.

Jurisprudence Committee Report No. 14 was adopted.

MR. CHAUNCEY PENIX: Worthy Grand Matron, this is Jurisprudence Committee Report No. 15, Resolution No. 13:

JURISPRUDENCE COMMITTEE REPORT No. 15

We, your Jurisprudence Committee, have carefully examined Resolution No. 13, of the "Proposed Amendments to the Code of Laws of Grand Chapter," as printed in the "45 Day Pamphlet," and find same in legal and proper form to submit to the Grand Chapter for their action, which resolution reads as follows:

RESOLUTION No. 13

THAT WHEREAS, our Code of Laws of the Grand Chapter of Texas, Chapter 5, Sub-section "B," Article 82, Paragraph (9), (c), Page 70, provides as follows:

Appoint and employ Superintendents, Matrons and other necessary employees for the O.E.S. Home, suspend and discharge the same; provided that all such employees, except the Superintendent and domestic servants, shall be members in good standing in our Chapter or Chapters in this Grand Jurisdiction.

BE IT RESOLVED, that said Code of Laws, as above set out, be amended to read as follows:

Appoint and employ Superintendents, Matrons and other necessary employees for the O.E.S. Home, suspend and discharge the same; provided that the Superintendents, Matrons and all other employees, except domestic servants, shall be members in good standing in a Chapter in this Grand Jurisdiction.

(This resolution is offered to amend our Code of Laws governing Grand Chapter, so as to agree with the provisions of our Constitution, Article VII, Sub-section "A," Section 8, Paragraph (2) (b), Page 40.)

MR. CHAUNCEY PENIX: For some reason we provided that the Superintendent did not have to be a member of the Eastern Star.

I move the adoption.

Jurisprudence Committee Report No. 15 was adopted.

MR. CHAUNCEY PENIX: Worthy Grand Matron, this is Jurisprudence Committee Report No. 16, Resolution No. 14:

JURISPRUDENCE COMMITTEE REPORT No. 16

We, your Jurisprudence Committee, have carefully examined Resolution No. 14, of the "Proposed Amendments to the Code of Laws of Grand Chapter," as printed in the "45 Day Pamphlet," and find same in legal and proper form to submit to the Grand Chapter for their action, which resolution reads as follows:

RESOLUTION No. 14

THAT WHEREAS, our Code of Laws of the Grand Chapter of Texas, Chapter 12, Article 164, Page 106, provides as follows:

Opening of Annual Session. At the Stated Annual Session of Grand Chapter, the Worthy Grand Matron or other Presiding Officer, as provided in the Constitution shall take the Chair at 8:00 o'clock P. M. on the fourth Monday in October, at the place designated by Grand Chapter for the holding of such Stated Annual Session, and after having obtained from the Committee on Credentials that a quorum is present, see that the Grand Chapter Stations are properly filled, and open the Grand Chapter in regular ritualistic form.

BE IT RESOLVED, that said Code of Laws as set out above, be amended to read as follows:

Opening of Annual Session. At the Stated Annual Session of Grand Chapter, the Worthy Grand Matron or other Presiding Officer as provided in the Constitution shall take the Chair at 8:00 o'clock P. M. on the fourth Monday in October, or as near said date as practical, at the place designed by Grand Chapter for the holding of such Stated Annual Sessions and after having obtained from the Committee on Credentials that a quorum is present, see that the Grand Chapter Stations are properly filled and open the Grand Chapter in regular ceremonial form.

MR. CHAUNCEY PENIX: Worthy Grand Matron, I move the adoption.

Jurisprudence Committee Report No. 16 was adopted.

MR. CHAUNCEY PENIX: Worthy Grand Matron, this is Jurisprudence Committee Report No. 17, Resolution No. 15:

JURISPRUDENCE COMMITTEE REPORT No. 17

We, your Jurisprudence Committee, have carefully examined Resolution No. 15, of the "Proposed Amendments to the Code of Laws of Grand Chapter," as printed in the "45 Day Pamphlet," and find same in legal and proper form to submit to the Grand Chapter for their action, which resolution reads as follows:

RESOLUTION No. 15

THAT WHEREAS, our Code of Laws, Governing Subordinate Chapters, Chapter 2, Article 208, first paragraph, Page 124, provides as follows:

RESIDENCE FOR INITIATION. Applicants for initiation shall have resided six months in the State. They must have resided three months immediately preceding application and immediately preceding the time of balloting thereon in the Jurisdiction to which they apply for membership.

BE IT RESOLVED, that said Code of Laws, Governing subordinate Chapters, be amended to read as follows:

RESIDENCE FOR INITIATION. Applicants for initiation shall have resided six months in the State, and three months immediately preceding application and immediately preceding the time of balloting thereon, in the Jurisdiction to which they apply for membership, or else request such Chapter to petition for waiver of Jurisdiction from the Chapter holding jurisdiction by reason of residence.

(This amendment is offered for the purpose of adding to our law the waiver of Jurisdiction, part of same.)

MR. CHAUNCEY PENIX: Worthy Grand Matron, I move the adoption. Jurisprudence Committee Report No. 17 was adopted.

MR. CHAUNCEY PENIX: Worthy Grand Matron, this is Jurisprudence Committee Report No. 18, Resolution No. 16:

JURISPRUDENCE COMMITTEE REPORT No. 18

We, your Jurisprudence Committee, have carefully examined Resolution No. 16, of the "Proposed Amendments to the Code of Laws of Grand Chapter," as printed in the "45 Day Pamphlet," and find same in legal and proper form to submit to the Grand Chapter for their action, which resolution reads as follows:

RESOLUTION No. 16

THAT WHEREAS, our Code of Laws of the Grand Chapter of Texas, Article 231, Page 131, provides as follows:

WHO MAY APPLY. Any member of a Chapter (U.D. or Chartered), except the elective officers of a Chartered Chapter who have been installed, shall have the right to apply for a demit if such member has paid her or his dues to the time when such demit may issue hereunder, and has no charges pending against her or him.

BE IT RESOLVED, that said Code of Laws, set out above, be amended to read as follows:

WHO MAY APPLY. Any member of a Chapter (U.D. or Chartered), except the elective officers of a Chartered Chapter who have been installed, shall have the right to apply for a demit if such member has paid her or his dues for the year in which said request for demit is filed, and has no charges pending against her or him.

MR. CHAUNCEY PENIX: Worthy Grand Matron, I move the adoption. This provides that if you submit a dues card, paid up dues, that is all that is necessary, and you can get a demit.

I move the adoption.

Jurisprudence Committee Report No. 18 was adopted.

MR. CHAUNCEY PENIX: Worthy Grand Matron, next we submit Jurisprudence Committee Report No. 19, Resolution No. 17:

JURISPRUDENCE COMMITTEE REPORT No. 19

We, your Jurisprudence Committee, have carefully examined Resolution No. 17, of the "Proposed Amendments to the Code of Laws of Grand Chapter," as printed in the "45 Day Pamphlet," and find same in legal and proper form to submit to the Grand Chapter for their action, which resolution reads as follows:

RESOLUTION No. 17:

THAT WHEREAS, Article 70, Page 65, of the Code of Laws, governing Grand Chapter, provides as follows:

The Grand Secretary shall receive as full compensation for her services, Three Hundred and Fifty Dollars (\$350.00) per month.

BE IT RESOLVED, that said provision of our laws be changed to read:

The Grand Secretary shall receive as full compensation for her services Four Hundred and Fifty Dollars (\$450.00) per month.

MR. CHAUNCEY PENIX: I move the adoption.

Jurisprudence Committee Report No. 19 was adopted.

MR. CHAUNCEY PENIX: Worthy Grand Matron, this is Jurisprudence Committee Report No. 20, Resolution No. 18:

JURISPRUDENCE COMMITTEE REPORT No. 20

We, your Jurisprudence Committee, have carefully examined Resolution No. 18, of the "Proposed Amendments to the Code of Laws of Grand Chapter," as printed in the "45 Day Pamphlet," and find same in legal and proper form to submit to the Grand Chapter for their action, which resolution reads as follows:

RESOLUTION No. 18

THAT WHEREAS, Laws of Grand Chapter, Article 77, Page 67, provides as follows:

SALARY. The Grand Treasurer shall receive as full compensation for her services One Thousand Eight Hundred Dollars (\$1,800.00) per year.

BE IT RESOLVED, that said provision be amended to read as follows:

SALARY. The Grand Treasurer shall receive as full compensation for her services Three Thousand Dollars (\$3,000.00)

MR. CHAUNCEY PENIX: Worthy Grand Matron, I move the adoption.

Jurisprudence Committee Report No. 20 was adopted.

MR. CHAUNCEY PENIX: Worthy Grand Matron, we submit Jurisprudence Committee Report No. 21, Resolution No. 19:

JURISPRUDENCE COMMITTEE REPORT No. 21

We, your Jurisprudence Committee, have carefully examined Resolution No. 19, of the "Proposed Amendments to the Laws Governing Subordinate Chapters," as printed in the "45 Day Pamphlet," and find same in legal and proper form to submit to the Grand Chapter for their action, which resolution reads as follows:

RESOLUTION No. 19

THAT WHEREAS, our Code of Laws, Governing Sub-ordinate Chapters, Article 261, Paragraph (5), Page 144, provides as follows:

Art. 261 (5). The retiring Secretary shall prepare immediately after the election of the officers each year, an annual report of the work of the Chapter ending May 31st. (Balance of this Article is the same and not amended or changed hereby.)

BE IT RESOLVED, that said Code of Laws, Governing Subordinate Chapters, as above set out, be amended to read as follows:

Art. 261 (5). The retiring Secretary shall prepare an annual report of the work of the Chapter ending May 31st. (Balance of said Article is not amended or changed hereby.)

MR. CHAUNCEY PENIX: Worthy Grand Matron, I move the adoption.

Jurisprudence Committee Report No. 21 was adopted.

MR. CHAUNCEY PENIX: Worthy Grand Matron, we submit Jurisprudence Committee Report No. 22, Resolution No. 20:

JURISPRUDENCE COMMITTEE REPORT No. 22

We, your Jurisprudence Committee, have carefully examined Resolution No. 20, of the "Proposed Amendments to the Laws Governing Subordinate Chapters," as printed in the "45 Day Pamphlet," and find same in legal and proper form to submit to the Grand Chapter for their action, which resolution reads as follows:

RESOLUTION No. 20

THAT WHEREAS, Art. 271, Page 145, in the heading and in paragraph (1) and (2), use the word "Public."

BE IT RESOLVED, that said word be changed to "Open."

MR. CHAUNCEY PENIX: Worthy Grand Matron, I move the adoption.

Jurisprudence Committee Report No. 22 was adopted.

MR. CHAUNCEY PENIX: Worthy Grand Matron, this is Jurisprudence Committee Report No. 23, Resolution No. 21:

JURISPRUDENCE COMMITTEE REPORT No. 23

We, your Jurisprudence Committee, have carefully examined Resolution No. 21, of the "Proposed Amendments to the Laws Governing Subordinate Chapters," as printed in the "45 Day Pamphlet," and find same in legal and proper form to submit to the Grand Chapter for their action, which resolution reads as follows:

RESOLUTION No. 21

THAT WHEREAS, our Code of Laws Governing the Subordinate Chapters of the Grand Chapter of Texas, Chapter 11, Article 277, Paragraph (1) (c), Page 147, provides as follows:

In any event the enrollment of the name of such visitor in the latest published Roster of the membership in this Grand Jurisdiction shall be equivalent to a valid receipt for dues, and be accepted as proof of good standing in lieu of the presentation of a receipt for dues.

BE IT RESOLVED, that said Code of Laws, Governing Subordinate Chapters, be amended to read as follows:

After a person has been vouched for, the enrollment of the name of such visitor in the latest published Roster, of the membership in this Grand Jurisdiction shall be accepted as proof of good standing in lieu of the presentation of a receipt for dues.

(This resolution is offered to remove the phrase "in any event" and to clarify the use of the Roster, for a receipt for dues.)

MR. CHAUNCEY E. PENIX: That has been giving a few Chapters a good deal of trouble.

Worthy Grand Matron, I move the adoption.

Jurisprudence Committee Report No. 23 was adopted.

MR. CHAUNCEY PENIX: Worthy Grand Matron, this is Jurisprudence Committee Report No. 24, Resolution No. 22:

JURISPRUDENCE COMMITTEE REPORT No. 24

We, your Jurisprudence Committee, have carefully examined Resolution No. 22 of the "Proposed Amendments to the Laws Governing Subordinate Chapters," as printed in the "45 Day Pamphlet" and find same in legal and proper form to submit to the Grand Chapter for their action, which resolution reads as follows:

RESOLUTION No. 22

THAT WHEREAS, our Code of Laws, governing subordinate Chapters, Article 291, Paragraph (2a), Page 151, provides as follows:

- (a) Said resolution or report of Committee may be discussed and amended at the meeting at which it is presented, but before

final action may be had thereon, must lie over four weeks, at or after which time, at a stated meeting, it may be further considered and amended and voted upon.

BE IT RESOLVED, that said Code of Laws, Governing Subordinate Chapters be amended to read as follows:

- (a) Said resolution or report of Committee may be discussed and amended in writing, at the meeting at which it is presented, then it shall be voted upon, and if passed, entered on the minutes of said meeting. Before said By-Laws or amendments become a part of the By-Laws of said Chapter, same shall lie over for four weeks, after which time at a stated meeting, it may be amended or added thereto, and then voted on by the members present.

The failure to secure a majority vote on the first hearing of said resolution or report shall defeat same, and cannot be presented for a second hearing. The amendment must be passed by a majority vote at both hearings, for same to become a part of said By-Laws.

MR. CHAUNCEY PENIX: Worthy Grand Matron, I move the adoption.

Jurisprudence Committee Report No. 24 was adopted.

MR. CHAUNCEY PENIX: Worthy Grand Matron, next I present Jurisprudence Committee Report No. 25, Resolution No. 23:

JURISPRUDENCE COMMITTEE REPORT No. 25

We, your Jurisprudence Committee, have carefully examined Resolution No. 23, of the "Proposed Amendments to the Laws Governing Subordinate Chapters", as printed in the "45 Day Pamphlet," and find same in legal and proper form to submit to the Grand Chapter for their action, which resolution reads as follows:

RESOLUTION No. 23

THAT WHEREAS, Article 293, Paragraph (7), Third Paragraph, Page 154, reads as follows:

If because of carelessness on the part of the Chapter or the Secretary, the list of delinquent members is not read at the last stated meeting before 31st day of May, or if names of delinquent members are omitted from such list, then the Chapter shall continue to carry such members on their roll and pay the per capita fees on them until the next date of automatic suspension. The only date for automatic suspension for non-payment of dues shall be each May 31st.

BE IT RESOLVED THAT said provision shall read as follows:

If the list of delinquent members is not read at the last stated meeting before 31st day of May, or if names of delinquent members are omitted from such list, then the Chapter shall continue to carry such members on their roll and pay the per capita fees for that year, however, if such list is not read or if the names of delinquent members are omitted from such list, the Chapter shall have a right to suspend said member by a vote thereon at a later date.

MR. CHAUNCEY PENIX: Worthy Grand Matron, I move the adoption.

Jurisprudence Committee Report No. 25 was adopted.

MR. CHAUNCEY PENIX: Worthy Grand Matron, this is Jurisprudence Committee Report No. 26, Resolution No. 24:

JURISPRUDENCE COMMITTEE REPORT No. 26

We, your Jurisprudence Committee, have carefully examined Resolution No. 24, of the "Proposed Amendments to Grand Chapter Forms," as printed in the "45 Day Pamphlet," and find same to be in legal and proper form to submit the Grand Chapter for their action, which resolution reads as follows:

RESOLUTION No. 24

THAT WHEREAS, Grand Chapter Form No. 102-G, Page 162, be amended to include the following paragraphs:

That the undersigned, who are unaffiliated members, have not within the previous year to the filing of said petition, been rejected for affiliation with any other Chapter.

That the undersigned have not been rejected for transfer by any Chapter in this Jurisdiction.

MR. CHAUNCEY PENIX: Worthy Grand Matron, I move the adoption. Jurisprudence Committee Report No. 26 was adopted.

MR. CHAUNCEY PENIX: Worthy Grand Matron, this is Jurisprudence Committee Report No. 27, Resolution No. 25:

JURISPRUDENCE COMMITTEE REPORT No. 27

We, your Jurisprudence Committee, have carefully examined Resolution No. 25, of the "Proposed Amendments to Grand Chapter Forms," as printed in the "45 Day Pamphlet," and find same to be in legal and proper form to submit to the Grand Chapter for their action, which resolution reads as follows:

RESOLUTION No. 25

THAT WHEREAS, Grand Chapter Form No. 108-S, on Page 168, be amended to include the following paragraph:

Give name and address of all subversive organizations to which you belong or have ever belonged. (If none, state none.) Failure to answer this question will be taken as evidence of your membership in such organization.

.....

MR. CHAUNCEY PENIX: Worthy Grand Matron, I move the adoption. Jurisprudence Committee Report No. 27 was adopted.

MR. CHAUNCEY PENIX: This is Jurisprudence Committee Report No. 28, Resolution No. 26:

JURISPRUDENCE COMMITTEE REPORT No. 28

We, your Jurisprudence Committee, have carefully examined Resolution No. 26, of the "Proposed Amendments to Grand Chapter Forms," as printed

in the "45 Day Pamphlet," and find same to be in legal and proper form to submit to the Grand Chapter for their action, which resolution reads as follows:

RESOLUTION No. 26

BE IT RESOLVED that Form 108-S, Paragraph (2), which reads as follows "I have attained the age of eighteen years, etc." be changed to read:

I am years of age, etc.

BE IT RESOLVED that Form 109-S be changed to include the date on which the report of said committee is due to the Chapter.

MR. CHAUNCEY PENIX: Let me explain to you why we are changing this. The Grand Secretary is called on on many occasions to supply evidence necessary for Social Security, and the evidence she has of record would be acceptable.

I move the adoption.

Jurisprudence Committee Report No. 28 was adopted.

The announcement of the adoption was greeted with applause.

MR. CHAUNCEY PENIX: After this resolution this may cease to be a woman's organization.

WORTHY GRAND MATRON: Brother Chauncey, I assure you that ladies do not mind telling their age. It is just how young she is in heart and spirit that counts.

MR. CHAUNCEY PENIX: Worthy Grand Matron, I still have my doubts as to the ages they put down.

Next is Jurisprudence Committee Report No. 29, Resolution No. 27:

JURISPRUDENCE COMMITTEE REPORT No. 29

We, your Jurisprudence Committee, have carefully examined Resolution No. 27, of the "Proposed Amendments to the Instituting Ceremony" as printed in the "45 Day Pamphlet," and find same to be in legal and proper form, to submit to the Grand Chapter for their action, which resolution reads as follows:

RESOLUTION No. 27

THAT WHEREAS, in the Instituting Ceremony, on Page 189, at the bottom of the page, we find this reading:

The Grand Officers with the exception of the Grand Conductress, Grand Chaplain, Grand Warder and Grand Sentinel, will vacate your stations.

BE IT RESOLVED that said wording of said Instituting Ceremony be amended to read as follows:

The Grand Officers with the exception of the Grand Secretary, Grand Conductress, Grand Chaplain, Grand Marshal, Grand Warder and Grand Sentinel will vacate your stations.

MR. CHAUNCEY PENIX: Worthy Grand Matron, I move the adoption.

Jurisprudence Committee Report No. 29 was adopted.

MR. CHAUNCEY PENIX: Worthy Grand Matron, I next submit Jurisprudence Committee Report No. 30, Resolution No. 28:

JURISPRUDENCE COMMITTEE REPORT No. 30

We, your Jurisprudence Committee, have carefully examined Resolution No. 28, of those printed in the "45 Day Pamphlet," and find same to be in legal and proper form, to submit to the Grand Chapter for their action, which resolution reads as follows:

RESOLUTION No. 28

THAT WHEREAS, heretofore, our Laws and Constitution have been changed, amended, deleted and added to, by the action of this Grand Chapter, and by the decisions of our Worthy Grand Matrons. In order to determine what is the law at the present time, it is necessary to look not only at your printed copy, but also at the decisions of the Worthy Grand Matrons in all previous years, contained in their annual Proceedings, which were approved by Grand Chapter.

As a matter of expedience, and for the enactment of future laws, we offer the following resolution:

That the Laws as now printed, in the October 30, 1960, binder be adopted as the Constitution, and Laws Governing Grand Chapter and the Subordinate Chapters, and the Legal Code.

That all necessary errors will be corrected, and all necessary changes and amendments can be made by presenting resolutions, in the manner as provided by said Laws.

MR. CHAUNCEY PENIX: Worthy Grand Matron, I move the adoption.

Jurisprudence Committee Report No. 30 was adopted.

MR. CHAUNCEY PENIX: Worthy Grand Matron, this is Jurisprudence Committee Report No. 31:

JURISPRUDENCE COMMITTEE REPORT No. 31

In the printing of our New Constitution and Laws, the following law was omitted from our Constitution, as appearing in the 1958 Edition of said Laws, to-wit:

Art. XIII, Sec. 4, Paragraph (2), page 32, "Past Grand Matrons' and Past Grand Patrons' Clubs or Associations, and Past Matrons' and Past Patrons' Clubs or Associations, Officers' Clubs or Associations, and Study Clubs are not in conflict with the intent of this provision against extraneous degrees; provided membership in such Clubs or Associations is attained by virtue of being an officer or past officer of the rank composing such Club or Association; and provided further, that such Clubs or Associations shall not infringe upon the privileges and prerogatives of the Grand Chapter or of a Subordinate Chapter or any of the officers of same, or engage in any activities prohibited by Section 6, of this Article. (Art. XIII) Clubs of O.E.S. members sponsoring solely assemblies of the Order of the Rainbow for Girls, and DeMolay organizations, are not prohibited by the above provision against Extraneous Degrees."

We, your Jurisprudence Committee, recommend that said Article, above set out, be inserted in our Constitution, to read as set forth in our Laws of Grand Chapter, being Article 296, Paragraph (2), page 155.

MR. CHAUNCEY PENIX: In printing the Constitution and Laws we find that sometimes there are parts of Laws omitted or left out through error. All we are saying to you is that in such case they should be included in the next printing. I see no reason to vote it.

Next is Jurisprudence Committee Report No. 32:

JURISPRUDENCE COMMITTEE REPORT No. 32

WHEREAS, the Grand Chapter of Texas has the signal honor of one of their Past Grand Matrons, Mrs. Mildred Haney Harris, serving through the elective line of the General Grand Chapter; and

WHEREAS, she will be advanced to the high office of Most Worthy Grand Matron of our Order at the coming Triennium Session, we present the following resolution:

We recommend that a formal invitation be presented to the membership of the General Grand Chapter in session in Miami, Florida, to hold the Triennium Session of that body in Texas in 1964.

We further recommend that \$10,000.00 be deposited with the Chairman of the Finance Committee for the entertainment of General Grand Chapter for expense which will come due immediately upon acceptance of our invitation in Miami.

Amendment: That a report be made to the next Grand Chapter Session, as to the expenditure of said money.

MYRTLE ROGERS
RUTH TURRENTINE
JUANCY CAIN
CHAUNCEY E. PENIX
W. J. "BILL" BURRIS

MR. CHAUNCEY PENIX: By way of explanation, let me state that we do not determine in what state General Grand Chapter will be held. But if they accept our invitation it will be necessary that certain funds be immediately available, and we offer this resolution that \$10,000.00 be appropriated for that purpose.

I move the adoption of this report.

WORTHY GRAND MATRON: You have heard the motion. I have a second.

Is there discussion?

JUDGE CLYDE SMITH: Worthy Grand Matron.

WORTHY GRAND MATRON: I recognize Judge Clyde Smith. Judge Smith, I invite you to come to the East.

Sisters and Brothers, while he is coming to the East I want to thank you for your cooperation. You have been marvelous. I appreciate it.

MR. CHAUNCEY PENIX: Judge Smith wants to make clear, and I believe it should be made clear to this body, that this \$10,000.00 is not

advanced to any officer of Grand Chapter, but only goes to the Finance Committee to be established in holding General Grand Chapter.

Now we do not want to get off on a tangent here that it is going to be used for something else. I want to make it clear to you that this \$10,000.00 will be used to put on or at least prepare for General Grand Chapter.

WORTHY GRAND MATRON: That would not change the motion. That is a clarification.

MR. CHAUNCEY PENIX: That is for clarification.

WORTHY GRAND MATRON: Is there any other discussion?

MRS. EUNICE CONNELL: Worthy Grand Matron.

WORTHY GRAND MATRON: I recognize Mrs. Eunice Connell. I invite you to the East.

MRS. EUNICE CONNELL: Worthy Grand Matron, I should like to amend that motion by adding that a detailed report of the expenditure be given our auditor and to our Grand Chapter. (Applause.)

WORTHY GRAND MATRON: You have heard the motion for amendment. I have a second.

Is there discussion?

The question was taken on the motion to amend and the amendment was adopted.

WORTHY GRAND MATRON: Now we shall vote on the motion as amended. Is there discussion now?

The question was taken and Jurisprudence Committee Report No. 32, as amended, was adopted.

MR. CHAUNCEY PENIX: I want to express my appreciation to the members of Grand Chapter this morning for the expeditious way of passing our Laws. Now we have presented to you all of the resolutions that have been offered.

We come down, of course, to our final report which we will render a little later to be sure we have included everything.

Worthy Grand Matron, that is all that has been presented to us.

WORTHY GRAND MATRON: Thank you, Brother Chauncey. I want to thank you and your committee for the very excellent handling of this important part of our Grand Chapter business.

And I want to thank the membership. If I had only known, I could have slept much better last night. (Applause.)

I want to recognize now the Grand Historians.

REPORT OF GRAND HISTORIANS

MRS. VENA HEREFORD: Worthy Grand Matron, before I move the adoption of this report, I would like to say to the membership that I am Vena Hereford, Co-Chairman, and that Mrs. Aliene Houston, Chairman, is unable to be present. I am sure she joins with me in thanking the Past

Grand Matrons and also the fine membership of this Grand Chapter for their assistance and attention.

Worthy Grand Matron, I move the adoption of the Report of the Grand Historians.

The Report of the Grand Historians was adopted.

WORTHY GRAND MATRON: I recognize Mrs. Sadie Sickel, Chairman of the Board of Grand Chapter Benevolences.

REPORT OF BOARD OF DIRECTORS OF GRAND CHAPTER BENEVOLENCES

Worthy Grand Matron, Worthy Grand Patron, Distinguished Guests and Members of Our Beloved Order of the Eastern Star:

Worthy Grand Matron, with genuine pride and pleasure I present to you the other members of this Board; Mr. Raymond Wilson, Vice-Chairman; Mr. Cleo Anderson, Treasurer; Mrs. Marie Harrington, Secretary; Mr. Fred DeVaney, Member.

To the Worthy Grand Matron, Worthy Grand Patron, Officers and Members of the Grand Chapter of Texas, Order of the Eastern Star.

The Board of Directors of Grand Chapter Benevolences wish to submit our Annual Report for the year 1960-1961.

Immediately after the election of Mr. Fred DeVaney, District 3, as successor to Mrs. Dovie Jones, the following Officers were elected for the ensuing year: Sadie Sickel, Chairman; Raymond Wilson, Vice-Chairman; Cleo Anderson, Treasurer; Marie Harrington, Secretary; Fred DeVaney, Member.

Following the closing of Grand Chapter in Dallas, we had a meeting in the Board Room at the Eastern Star Home in Arlington on Friday, November 4. Six other meetings were held in the Board Room at the Home during the year. These meetings were in the month of December, 1960, February, March, April, June and August, 1961. All Board Members were present for each meeting. The June meeting we also met with the Grand Trustees.

The Worthy Grand Matron, Worthy Grand Patron and all Line Officers have been notified the date of each meeting. It has been a pleasure to have part of these Officers attend several of our meetings. We appreciate their presence and wise counsel. Mr. Richard Porter, Chairman of Grand Trustees, attended one of our meetings.

During the year we have received requests from 42 Chapters for application forms for Admittance to the Home. Of these, 38 Applications have been received; 23 have been approved for Admittance when a room is available; 12 have been admitted during the year. We still have a waiting list that has been approved when a room is available. Several applications are being investigated.

The Death Angel has come into the midst of our ladies. During the year there have been 10 deaths.

One member's request to leave the Home to live with her daughter was granted.

At the present time we have 90 members in the Home.

The administration of the Benevolent Fund has received careful and thoughtful consideration. As of August 1, fifty-two Chapters were receiving monthly checks for sixty-five members. The month total \$2,624.00. Emergency aid has been granted during the year to several members. Three requests for aid were not granted. One member was receiving old age benefit and we were informed by that agency that any amount that we might grant would be deducted from their check. When the other two applications were investigated it was determined that the member was not in need of assistance at that time.

We feel that this part of our work is one of the finest contributions we can give to our Sisters and Brothers in their time of need.

Repairs and replacements have been numerous during the year. Among these one new television has been purchased. A new compressor for one of the air conditioning units in the Hospital. Awnings repaired and some replaced. Porch furniture painted and new curtains purchased for the sun porches. The kitchen area, television room, hall, entrance and ramp leading to the Hospital, west entrance to the Home and a few bed rooms have been painted. Ceiling in laundry room was insulated. It was necessary to have work done on the gas lines and sewer lines. The roof was repaired. This has been a full year of service. We are not giving you a detailed account of many things done during the year, as this will be included in the Report of the Auditor.

One member celebrated her 100th birthday this year.

Ten grave spaces were paid for, in the Arlington Cemetery, as per our contract with Hugh M. Moore and Sons.

From our budgeted Christmas Fund, we gave each member and employee \$3.00 and the Superintendent \$10.00, at the Worthy Grand Matron's and Worthy Grand Patron's Christmas Party. At Easter time each member was given \$2.00 from the balance of this fund.

It was the pleasure of each member of this Board to be present at the Christmas Party, Home-coming and the Founders Day Tea.

After several meetings with W. Morris Neel and Associates regarding the cat walk from the east wing and converting it into a sun room, also the west wing, on June 24, 1961, a contract was signed with the low bidder, Floyd Gunn, contractor, and W. Morris Neel and Associates, architects, for this work. The bid was \$4,704.25 for the east wing and the same amount for the west wing. The floor covering \$320.00. This money was appropriated from the Welfare Home Improvement Fund. These two projects are now under construction.

To Mrs. Nina Headrick, Superintendent, we express grateful appreciation for your untiring efforts in your duties and your devotion to the members in the Home. And to all loyal employees we say "Thank you."

To the membership of Texas, I feel a deep sense of gratitude to you for the privilege of serving on this Board for the past five years. These

years of service are ending. They shall be treasured memories, but my interest in the Home will continue.

Co-workers, my association with you has been an inspiration to me, this association is priceless. You have at all times been most cooperative and helpful and I shall always covet your friendship.

Respectfully submitted,

SADIE SICKEL, Chairmen
 RAYMOND WILSON, Vice-Chairman
 CLEO ANDERSON, Treasurer
 MARIE HARRINGTON, Secretary
 FRED DeVANEY, Member

MRS. SADIE SICKEL: Worthy Grand Matron, I move that this report be referred to the proper committee.

The vote was taken and the report referred.

WORTHY GRAND MATRON: At this time I recognize Sister Elna Mosshart, Chairman of the Educational Fund Committee.

REPORT OF EDUCATIONAL FUND COMMITTEE

1960-1961

Worthy Grand Matron, Worthy Grand Patron,
 Distinguished Guests, Sisters and Brothers:

It is a privilege to serve our beloved Order in any assignment, whether it be in our subordinate Chapter or in this Grand Chapter. For the opportunity of service afforded the Educational Fund Committee this year, we, your Committee express to you, Worthy Grand Matron, our sincerest appreciation.

It is with regret that, due to circumstances beyond their control the other members of this Committee were unable to attend this Grand Chapter Session. Mrs. Marie von Ostermann of San Antonio, the senior member of this Committee, could not be here due to a serious heart ailment, and Mrs. Oneita Hill, of Gainesville, could not be here due to the serious illness of her father. Each of them, however, requested that I express their sincere regrets for not being able to attend this Grand Chapter.

It has been a pleasure to work with these two fine members and, although we have not been able to meet during the year, we have kept in close contact by letter. They have given me, as Chairman, the fullest measure of cooperation and assistance.

This Committee made an appeal to the membership of Texas for contributions to the Educational Fund by the publication of a message in our Eastern Star Bulletin. We are pleased to report that through the generosity of one hundred twenty-seven of the subordinate Chapter in Texas, a substantial amount was added to the Educational Fund this year.

In the interest of time we will not attempt to mention the names of all the Chapters contributing to the Educational Fund, but we do wish to report that of the one hundred twenty-seven Chapters contributing, one hundred and two Chapters contributed \$5.00 each, one Chapter \$3.00, one Chapter \$7.50, eleven Chapters \$10.00 each, two Chapters \$15.00 each, one Chapter \$19.46, five Chapters \$25.00 each, three Chapters \$50.00 each and one Chapter \$110.68, for a total of \$1,065.64 in contributions received.

During this year \$350.00 has been received as payment on the principal of loans granted from the Educational Fund in previous years and \$20.25 has been received as interest on loans. These payments on principal and interest, together with the contributions from the Chapters, totals \$1,435.89 received by this Committee during the year.

Receipts were mailed for each payment and contribution received and letters of appreciation written to each Chapter for its contribution.

This Committee approved one loan in the amount of \$675.00, which was granted to Miss Mamie Mae Boone, who is a student at Incarnate Word College in San Antonio, and one scholarship from the Educational Fund in the amount of \$450.00 was granted to Miss Kathleen Hill, a student at West Texas State College, Canyon, Texas.

This Committee was especially pleased when Mr. Richard T. Porter, Chairman of the Board of Grand Trustees, advised that it would be allowed to select two students for the Fannie V. Ward Scholarships of \$500.00 each. We were sincerely grateful for the opportunity to assist in placing these scholarships with two fine deserving young people, and they were presented to Miss Zella Janene Loftis, a second year student at Baylor University, and Mr. Jerry Max Brooks, a student at Texas A. & M. College. The expression of appreciation from these students made us happy that we could assist them in this way.

We regret to report that some of the students, who have been granted loans from the Educational Fund in previous years, are far in arrears with their payments of principal and interest:

Nancy Walney Westerfield, 5934 Doublon Dr., Houston 21, Texas, was granted two loans of \$200.00 each, one in February of 1950 and one in September of 1950. The last payment received on these loans was on September 19, 1955. There is a balance of \$537.30 due on these two loans, which includes principal and interest. Mrs. Westerfield refuses to answer any letters which have been written to her this year.

Tommie O. Keepers, III, Route 2, Box 937, Cypress, Texas, was granted a loan of \$1,620.00 in 1955. During this year we have received a total of \$35.00 on this loan, leaving a balance of \$2,069.91, which includes principal and interest.

Mary Lynn Keepers Widdom, 813 West Summit, San Antonio, Texas, was granted two loans of \$675.00 each, one in 1956 and the other in 1957, and she has never made a payment either on principal or interest. There is a total of \$1,593.00, principal and interest, due on these loans.

Constant efforts have been made to collect these past due payments, as will be revealed by the correspondence in each individual file.

As has been pointed out in previous years by the Grand Secretary in her reports, some policy should be established, whereby those who are granted loans from the Educational Fund would be made to feel their responsibility for the prompt meeting of the payments when they become due.

To the Grand Secretary Sister Rebecca Miles, my sincere appreciation for her assistance during this year.

Worthy Grand Matron, may I again express to you my thanks for the privilege and opportunity of serving in this important phase of our work this year.

Fraternally and respectfully submitted,

ELNA MOSSHART, Chairman
ONEITA HILL
MARIE von OSTERMANN

MRS. ELNA MOSSHART: Worthy Grand Matron: I move the adoption.

WORTHY GRAND MATRON: You have heard the motion. I have a second.

Is there discussion?

The question was taken and the Report of the Educational Fund Committee was adopted.

WORTHY GRAND MATRON: I recognize Mrs. Mildred Shape, Chairman of the Board of Grand Examiners.

REPORT OF BOARD OF GRAND EXAMINERS

1960-1961

Worthy Grand Matron, Worthy Grand Patron, Officers and Members of the Grand Chapter of Texas, Order of the Eastern Star:

We, the members of the Board of Grand Examiners, wish to submit the following report:

	Schools Held	Certificates		Total
		A	B	
District No. 1	10	1,398	664	2,062
District No. 2	10	1,219	781	1,950
District No. 3	10	1,056	563	1,619
District No. 4	10	1,717	770	2,487
District No. 5	10	1,194	475	1,669
Total		6,584	3,203	9,787

Worthy Grand Matron and Worthy Grand Patron, the members of the Board of Grand Examiners wish to express gratitude for the opportunity of service to our Districts and to you in this Grand Chapter year. We have appreciated deeply your interest, your understanding and your encouragement to us in our work. May God bless you both and grant you continued health and happiness.

Fraternally submitted,

MILDRED SHARPE, Chairman
 ROBBIE YATES
 MARGARET HAMPTON
 SALLY MATRANGA
 JERRY GREESON, Secretary

MRS. MILDRED SHARPE: Worthy Grand Matron: I move the adoption.

The report of the Board of Grand Examiners was adopted.

WORTHY GRAND MATRON: Sister Mildred and the other Grand Examiners, I thank you for the very excellent report. I am appreciative of it. You are all to be commended.

I now recognize our Past Grand Patron, Mr. E. B. Gauntt, with his committee.

REPORT OF COMMITTEE ON GRIEVANCES AND APPEALS

To the Grand Chapter of Texas, Order of the Eastern Star:

We, your Committee on Grievances and Appeals, wish to submit the following report:

First, we wish to express to our Worthy Grand Matron our appreciation for her thoughtful kindness in honoring us.

The only grievance presented for our consideration was an appeal submitted by the four members expelled from Floydada Chapter No. 31, Floydada, Texas, namely:

Mr. A. M. Dorsey
Mrs. Veda Dorsey

Mrs. Eula Thurman
Mrs. Mable Leonard

After hearing their appeal and reviewing all the correspondence, together with the transcript of the minutes of the trial, the Committee recommends that the action of Floydada Chapter No. 31 be sustained.

Respectfully submitted,

GEAN KELLY
ALVIN W. MOSELEY
E. B. GAUNTT, Chairman

MR. E. B. GAUNTT: I move the adoption of this report.

The report of the Committee on Grievances and Appeals was adopted.

WORTHY GRAND MATRON: I recognize Sister Annette Koon.

REPORT OF INTERNATIONAL TEMPLE FUND

MRS. ANNETTE KOON: Worthy Grand Matron, I move the adoption of the Report of the International Temple Fund as given last evening.

WORTHY GRAND MATRON: You have heard the motion. I have a second.

Is there discussion?

The question was taken and the report of the International Temple Fund was adopted.

WORTHY GRAND MATRON: You know, yesterday afternoon I was concerned because we were running behind time. Now I am concerned because we are running ahead.

I am wondering if the Titles, Deed and Property Committee, if they are in the room? I admit that their report is not scheduled at this particular time.

I recognize Mr. John Henry Johnson, Chairman of the Committee on Titles, Deeds and Property.

REPORT OF COMMITTEE ON TITLES, DEEDS AND PROPERTY

To the Worthy Grand Matron, Worthy Grand Patron, Officers and Members of the Grand Chapter of Texas, Order of the Eastern Star:

We, your Committee on Titles, Deeds and Property, submit the following report for the year 1960-1961:

1. Mrs. Ora Alice Bell, a resident of Waco, McLennan County, by her will directed that Lot No. 1 and a part of Lot No. 2, Block 28, of the John Morrow survey in Waco, Texas, be sold and that one-third of the net proceeds be divided equally between the O. E. S. Home at Arlington, and Waco Chapter No. 7, O. E. S., at Waco. During the Fall of 1960 the property was sold to the City of Waco, and on January 17th of this year, your Committee mailed to the Chairman of the Board of Directors of Grand Chapter Benevolences a check in the sum of \$946.50, payable to the Eastern Star Home at Arlington.

This transaction required extensive correspondence with many persons, but it finally devolved upon Brother Tom Street, an attorney in Waco, to perform the task necessary to conclude the transaction. Brother Street is Past Patron of Waco Chapter No. 7, O. E. S. Your Committee is most grateful to Brother Street for his indispensable services to the Committee, performed gratuitously, so typical of all members of our Beloved Order.

2. The estate of Mrs. Annie Frazier Beard, a comprehensive analysis of which is contained in the Committee Report of 1959-1960, has been closed. The Chairman of that Committee, Brother Paul Maynard of Houston, devoted many hours handling this case, as evidenced by his report. He incurred considerable personal expense incident thereto, not only during his tenure of office, but during the current fiscal year, all at no cost to Grand Chapter. At the request of the incumbent Committee Brother Maynard continued to handle this case during the current year as a de facto member of the Titles, Deeds and Property Committee. The file was closed last month when Brother Maynard mailed to Grand Secretary Rebecca Miles a check for \$496.47.

3. The estate of Mrs. Rhoda Myrtle Berry referred to in the reports of the Titles, Deeds and Property Committees of 1958-1959 and of 1959-1960, was concluded in August of this year, when your Committee mailed to the Chairman of the Board of Directors of Grand Chapter Benevolences a check for \$1,547.43, signed by Glenn J. Sherer, executor of the estate of Miss Berry, and payable to the Grand Chapter of Texas, Order of the Eastern Star.

At the time of her death Miss Berry was a resident of Echo, Umatilla County, State of Oregon, and her estate was administered by the District Court of that County. The executor, Mr. Sherer, was represented by William H. Belt, attorney of Hermiston, Oregon. Since the property devised to the O. E. S. Home was situated in Oklahoma, a residuary proceeding was had in that state, where the estate was represented by Nathan S. Sherman, attorney, of Oklahoma City. Both these attorneys were very co-operative with your Committee and performed for it all the duties that otherwise it would have been required to do, and all without expense to the Grand Chapter of Texas. Your Committee is indeed grateful to both these gentlemen for their services.

4. The Committee approved a deed whereby Miss Ruby Moore, a resident of the O. E. S. Home at Arlington, conveyed her one-third interest in her home, being a tract of land out of lots 16 and 1, Block 2, Range 5, North Del Rio, Texas, to the Grand Chapter of Texas, and caused it to be recorded in the Deeds Records of Val Verde County in Volume 164, pages 255-258.

The transaction required extensive correspondence with a number of interested persons, particularly Mr. Grady Lowrey of Del Rio, who was the attorney for the Moore family, and your Committee here records its appreciation to Mr. Lowrey for his courteous cooperation, and reiterate our thanks to him for his valuable aid, rendered gratuitously to Grand Chapter.

5. The Committee report of 1959-1960 referred to the file of Mrs. Hallie Moore, a resident in the O. E. S. Home at Arlington. It pertains to two lots owned by Mrs. Moore, one having no market value because situated in a ghost town, and the other a cemetery lot in Dallas. Your Committee made no effort to dispose of either, being convinced the one could not be sold, at least not at this time.

6. Abilene Chapter No. 30 and Queen Esther Chapter No. 833, both of Abilene, organized the Eastern Star Temple Association of Abilene, a corporation, to hold title to property on which has been erected an Eastern Star Temple. In compliance with Article 202, section (b) (2), the Corporation executed a deed conveying its reversionary interest in the property to the Grand Chapter of Texas. The deed was prepared by Past Grand Patron M. A. Childers, was duly executed by the President and Secretary of the corporation, and presented to the Titles, Deeds and Property Committee. The Committee approved the deed, caused it to be recorded in the deeds record of Taylor County, Texas, in Volume 642, page 319, and thence forwarded it, together with exhibit and resolutions attached thereto, to the Grand Secretary at Arlington for filing.

Respectfully submitted,

JOHN HENRY JOHNSON, Chairman
W. KENDALL BAKER, Member
LLOYD A. WICKS, JR., Member

MR. JOHN HENRY JOHNSON: Worthy Grand Matron, I move the adoption.

The report of the Committee on Titles, Deeds and Property was adopted.

WORTHY GRAND MATRON: Thank you, Brother Johnson, for a very fine report, and to you and your committee, I express my appreciation.

Sisters and Brothers, you are now to hear a report on one of the most important phases of the work we have done this year. I am referring, of course, to the Founders Day Committee, and it is with a great deal of pride and pleasure that I present to you their Chairman, Mrs. Bernardine Vincent.

REPORT OF FOUNDERS DAY COMMITTEE

MRS. BERNARDINE VINCENT: Worthy Grand Matron, Worthy Grand Patron, Distinguished Guests, my Sisters and Brothers:

Worthy Grand Matron, the Founders Day Committee wishes to thank you for giving us a place of service to you, and to Grand Chapter this year and I would like to say a special "thank you" for giving me as my co-workers four of the smartest, prettiest stars of Texas, Sisters Martiena Anderson, Clevia Cross, Mildred Simmons and Ann Sprinkle.

Thank you, girls, for everything.

Sisters and Brothers, at the beginning of our year we decided that rather than the usual fair we would have a Silver Twilight Tea and ask the Chapters for ten cents per member. We knew that if each Chapter would participate 100 per cent in our project we would have over \$13,000.00 for our Worthy Grand Matron's Home Welfare Project. So in the June Bulletin we carried our first official notice; then in the July Bulletin we had another notice of our Tea. We also sent a letter to each Chapter and Grand Officer. On August 26th we had our Silver Tea at our beautiful Eastern Star Home.

We wish to express our sincere thanks and appreciation to the following: Sister Nina Headrick and her staff for their hospitality; the Fort Worth Pearl Hall Girls; the Dallas Pearl Hall Girls, and the Pink Ladies for assisting us in serving; the Pink Ties for having the kitchenette ready for us to use; the Fort Worth Past Matrons and Patrons Club for the center piece; the Fort Worth Chapters for our cookies, to each of you who came and to the Chapters that contributed to our Project; and last, but not least, to the committees Home Chapters for those that assisted us in serving and for their cookies. Had it not been for each of you, we could not give you this marvelous report:

Chapters participating 547. Money collected \$9,201.00. Disbursements \$148.09, for printing, postage and tea. Leaving a net profit of \$9,052.91 for our Worthy Grand Matron's Home Welfare Project.

It is good to look to the past and to enjoy accomplishments and make plans for the future. I hope the coming Grand Chapter year will find us making greater efforts to reach the goals set by our Worthy Grand Matron for her Welfare Program of 1961-1962.

Respectfully submitted,

BERNARDINE VINCENT, Chairman
MARTEINA ANDERSON
CLEVIA CROSS
ANN SPRINKLE

MRS. BERNARDINE VINCENT: Worthy Grand Matron, I move the adoption of this report.

The report of the Founders Day Committee was adopted.

WORTHY GRAND MATRON: Sister Bernardine, I want to express to you and the other members of this wonderful committee my sincere appreciation. Nothing this year brought me more personal joy than the report that you have given.

The membership of Texas has joined in such a wonderful response that we will know always how warm is its heart.

Thank you.

I know Mr. Austin is in the room, and Mrs. Burnett, and I am wondering if any other members of the Purposes and Policy Committee are in the room? Mrs. Upchurch I know is here.

Mrs. Burnett, will you and the members of your committee come to the East and give your report.

I recognize Mrs. Lois Burnett.

MRS. LOIS BURNETT: Sisters and Brothers, at this time I would like to ask the eight elective officers who are a Corporate Board of the Grand Chapter of Texas if they will rise at their stations where they are.

Then I wonder if Mr. Richard T. Porter and Mrs. Sadie Sickel might be in the room. I doubt it.

And then I am most happy to introduce to you Mrs. Mildred Upchurch, who is a member of this Committee, from District 4.

Mr. Claud Austin is a member of this Committee from District 1.

Sisters and Brothers, those of you who were here yesterday morning will recall that we were called upon for our report in connection with the

45-day Resolution that was presented, and that portion of our report was read at that time.

We have two other recommendations that we wish to make to you today. The one that was read to you yesterday has already been adopted.

REPORT OF PURPOSES AND POLICY COMMITTEE

Worthy Grand Matron, other distinguished Members of the Order, and my Sisters and Brothers:

Worthy Grand Matron, we your Committee on the Purposes and Policy Committee of Grand Chapter, appreciate the privilege you have extended to us to serve Grand Chapter in this capacity. On July 29, 1961, the Purposes and Policy Committee held a meeting at which time the Chairman of the Board of Grand Trustees, and the Chairman of the Board of Grand Chapter Benevolences presented the Home Expansion project to this committee. Your committee is in accord with the Home Expansion project as set out in the 45 day resolution, as follows:

1. Worthy Grand Matron, Worthy Grand Patron, Officers and Delegates of the Grand Chapter of Texas, Order of the Eastern Star.

WHEREAS, We the undersigned believe the time has come to make an addition to our Eastern Star Home at Arlington, as it is evident from the number of applications for admission to the Home. Therefore, we the undersigned after careful consideration present the following resolutions:

BE IT RESOLVED: That the Board of Grand Trustees be hereby authorized and empowered to proceed with the addition and remodeling of the Home in accordance with the preliminary plans and drawings as prepared and displayed, for a total expenditure, not to exceed \$550,000.00.

BE IT FURTHER RESOLVED: That no contracts will be authorized by the Board of Grand Trustees until sufficient funds are on hand to pay for the work on completion of said contract.

BE IT FURTHER RESOLVED: That the amendment to the Constitution providing for an increase in the per capita assessment must be approved on the first hearing before any construction could be authorized as it is necessary for this Grand Chapter to show its willingness, not only to build this project, but to maintain and support it on completion.

WHEREAS: The addition to the Home will provide additional space for our members, likewise the cost of maintenance and operation of the Home will increase an estimated \$40,000.00 to \$50,000.00 annually. It is therefore necessary that some provision be made for the funds to meet these expenses.

WHEREAS, the additional annual assessment in the amount of 25 cents per capita for a period of 5 years having expired May 31, 1961, and whereas the per capita assessment has been a total of \$1.50 per member for the past 5 years.

BE IT FURTHER RESOLVED: That Article XI—Section 2 of the Constitution as shown on page 45 which reads as follows:

SECTION 2, REVENUES: The Revenues of the Grand Chapter shall be derived from the following sources:

(1) An annual per capita assessment against each subordinate Chapter, for each member on its rolls at the end of the fiscal year, in the sum of one dollar and twenty-five cents (\$1.25), this sum to be divided as follows:

- a. Forty cents (40c) to the General Fund.
- b. Seventy cents (70c) to the O.E.S. Home Fund.
- c. Fifteen cents (15c) to the Benevolent Fund.

The following Amendment to be effective June 1, 1962:

SECTION 2, REVENUES: The Revenues of the Grand Chapter shall be derived from the following sources:

(1) An annual per capita assessment against each subordinate Chapter, for each member on its rolls at the end of the fiscal year, in the sum of one dollar and sixty cents (\$1.60), this sum to be divided as follows:

- a. Forty cents (40c) to the General Fund.
- b. One dollar (\$1.00) to the O.E.S. Home Fund.
- c. Twenty cents (20c) to the Benevolent Fund.

Respectfully submitted,

/s/ RICHARD T. PORTER
 CAROLYN PAUL
 MAURINE ARNOLD
 O. P. WILLIAMS
 PRESTON MILLER

2. Worthy Grand Matron, your Purposes and Policy Committee also approves the incoming Worthy Grand Matron's Welfare Program for the year 1961-62, as follows:

1. Immediate Home Expansion.
2. ESTARL.
3. Pusan Children's Hospital.

With emphasis on the Number One project: Immediate Home Expansion.

3. It was also recommended by your committee that the Grand Chapter explore the possibility of creating a 6th District in Texas to come out of a portion of No. 2 and No. 5 which are our two largest Districts in the State from the standpoint of miles which have to be traveled by the Deputy Grand Matrons of these two Districts.

You will remember, this caused a good deal of extemporaneous comment, which I'm sure you took down and the final analysis was that Judge Clyde Smith said he felt this committee already had the authority to "explore" the advisability of this study. The body took no action and it was left after the discussion as if the Board did have the authority.

Worthy Grand Matron, I would like to introduce the other members of the Order who compose the Committee, along with those of us whom you appointed, I'm sure I express their sentiments in saying to you that we appreciate this opportunity to serve you this year and the confidence placed in us to try and fill this important committee.

Introductions:

(8) CORPORATE BOARD OF DIRECTORS OF GRAND CHAPTER

AGNES LEE HOWARD, W.G.M.
 GERALD C. ALLEN, W.G.P.
 PEARL HALL, Asso. Grand Matron
 PAUL C. STONEMAN, Asso. Grand Patron
 JETTIE HINTON, Grand Treasurer
 REBECCA L. MILES, Grand Secretary
 THELMA McREYNOLDS, Grand Cond.
 SADIE SICKEL, Chm. Benevolent Board
 RICHARD T. PORTER,
 Chm. Board of Gr. Trustees
 LENA PORTER, Dist. No. 2, Member
 LOIS BURNETT, Dist. No. 3, Member and Chm.
 CLAUD AUSTIN, Dist. No. 1, Member
 MILDRED UPCHURCH, Dist. No. 4 Member
 MOLLY GOODPASTURE, Asso. Gr. Cond.

3(a). I, Molly Goodpasture, Associate Grand Conductress of the Grand Chapter of Texas, do not concur in the recommendation of this Committee that the Grand Chapter approve the recommendation to explore the possibility of creating a 6th District in the Grand Chapter of Texas, to come out of a portion of District No. 2 and District No. 5.

MOLLY GOODPASTURE, Asso. Gr. Cond.

CLAUD AUSTIN, Dist No. 1, Member

MRS. LOIS BURNETT: At this time I wish to say that Mrs. Pearl Hall has presented her projects to this committee, which we now present to you:

- (1) Immediate Home Expansion.
- (2) ESTARL.
- (3) Pusan Hospital.

Her emphasis is on the No. 1 project, the immediate Home expansion, and in this your Purposes and Policy Committee heartily concur, in the Associate Grand Matron's welfare projects for the coming year.

Worthy Grand Matron, you have heard this recommendation as made to this Grand Chapter by our committee.

WORTHY GRAND MATRON: Sisters and Brothers, you have heard this recommendation as made by this committee. Do you accept it?

MRS. LOIS BURNETT: In addition to presenting this to the Grand Chapter, I move the adoption of this recommendation as made to you.

The vote was taken and the motion prevailed.

MRS. LOIS BURNETT: The other recommendation which developed out of a meeting of this committee on July 29 of this year is this:

It is also recommended by your Purposes and Policy Committee that the Grand Chapter of Texas explore the possibility of creating a Sixth District in Texas to come out of District No. 2 and District No. 5, which are the two largest districts in the state from the standpoint of the miles which have to be traveled by our Deputy Grand Matrons.

Sisters and Brothers, to save time, you heard the naming of these members of a corporate Grand Chapter, which is our eight elective Grand Officers, plus the chairmen of our two Boards, and they concur in this recommendation, with the exception of our Associate Grand Conductress, Mrs. Molly Goodpasture.

Now, Worthy Grand Matron, I move the adoption of this report.

WORTHY GRAND MATRON: You have heard the motion. I have a second.

Is there discussion of this report?

I recognize Judge Clyde Smith.

JUDGE CLYDE SMITH: Worthy Grand Matron, Sisters and Brothers: I don't quite understand the resolution, and who was in favor of it, or if there is any opposition or minority report.

WORTHY GRAND MATRON: No. As I understood, it is a recommendation of this committee that we simply explore it.

I will call on Mrs. Burnett.

MRS. LOIS BURNETT: Brother Smith, let me read this again. It was recommended by this committee that Grand Chapter give the Purposes and Policy Committee authority to explore this possibility, of whether it would even be advisable. And we are only making this in the form of a recommendation, without spending a lot of time to check into just how this might develop.

It is possible that even should the committee go into this, from the standpoint of expense, we would find it is not a good idea.

JUDGE CLYDE SMITH: Let me ask you this question: Doesn't the Purposes and Policy Committee have the power to explore now, without any additional authority?

It seems to me you are getting into deep water to pick out say for instance District 2 and District 5 here and single those out. Texas is a big state, and we can't help that.

Personally, I think whatever is done should be with reference to the whole state, and not pick out just two districts.

WORTHY GRAND MATRON: I recognize Mrs. Dyer.

MRS. ROBBIE DYER: Worthy Grand Matron, let me say this to Brother Clyde Smith. Of course, I traveled all five districts. If you will take your maps of the districts, you can lay all three of the other districts on District 2 and District 5. I do not feel that it would be degrading those districts. I feel that it would save Grand Chapter money if we had a sixth district out of District 2 and District 5. I feel that it would be good for the Order, and I do not feel that it would add any expense to Grand Chapter, and it would certainly help the Grand Matron and those working the territory. (Applause.)

MRS. LOIS BURNETT: Brother Clyde, you mentioned specifying two districts. Would you like for us to amend this to consider the entire State of Texas, instead of two districts?

JUDGE CLYDE SMITH: It is my impression that this committee already has authority to do the things that they are saying is necessary for the benefit of Grand Chapter. I see no point in just picking out two particular districts. You might want to be working on some others.

This could be construed to mean that you are just going to explore District 2 and District 5.

MRS. LOIS BURNETT: If this committee already has that authority, perhaps this recommendation is out of order.

JUDGE CLYDE SMITH: I think the committee certainly does have that authority. That is the reason we do have this committee, so that we would have a committee that would be working on things for the benefit of Grand Chapter.

MRS. LOIS BURNETT: Then if that is true that this committee has the authority to check into this, it would appear that the recommendation is out of order.

JUDGE CLYDE SMITH: I am sure you have. I would leave it so you would not be restricted to two districts.

MRS. LOIS BURNETT: As a matter of record, we will withdraw the recommendation, and work on this project to explore the advisability of it.

WORTHY GRAND MATRON: Thank you, Sister Lois Burnett and Brother Clyde Smith.

I express my appreciation to this committee for the time and effort they have given. And having served as a member of the committee, I know that the committee does have to spend a great deal of time and effort in thinking about the program of our Order.

I recognize our Past Grand Matron, Sister Ruby Enloe.

WELFARE FUND

MRS. RUBY ENLOE: Worthy Grand Matron, Sisters and Brothers: I understand there has been some question about some \$8,000.00 left from welfare projects during the year I served as Worthy Grand Matron. I move that \$8,086.77 be applied on this building fund that we have started. (Applause.)

WORTHY GRAND MATRON: You have heard the motion. I have a second.

The vote was taken and the motion prevailed.

WORTHY GRAND MATRON: I recognize Sister Mary Katharine Smith.

MRS. MARY KATHARINE SMITH: Worthy Grand Matron, although I feel some hesitancy to speak for all those who have contributed approximately \$28,000.00 to the erection of a chapel at our Home; said chapel to be dedicated to the Divine Architect of the Universe; and this money being designated by those who gave it for the spiritual needs of our members there; however, with the passing of the Home Expansion Program, and the Board's willingness to exclude the chapel fund from this, I have come forward to say that I am willing to repose in them and in this Grand Chapter the responsibility of using this chapel fund in the Home Expansion program in the manner which seems right and proper. (Applause.)

I make a motion to that effect.

WORTHY GRAND MATRON: Your motion was to the effect that the amount of money that was raised will be given to the building fund for whatever is needed. Am I correct?

JUDGE CLYDE SMITH: Worthy Grand Matron, may I state that as a motion by Sister Mary Katharine Smith: That the sum of \$28,000.00, or whatever amount it is, that was raised for the specific purpose of erecting a chapel be used by Grand Chapter in connection with the construction of the new building and in a manner that this Grand Chapter wants to have it. (Applause.)

WORTHY GRAND MATRON: You have heard the motion. I have a second.

Is there discussion?

The question was taken and the motion prevailed.

WORTHY GRAND MATRON: I recognize Judge Clyde Smith.

JUDGE CLYDE SMITH: Worthy Grand Matron, let me take one minute on this resolution that we passed yesterday with reference to adding to the Home. I want to clarify it.

A great many members have been coming to me and calling my attention to the fact that the resolution as printed has a provision that the per capita amendment shall be effective June 1, 1962. I want to assure all members that that sentence was deleted by Brother Chauncey Penix, and you did not pass the resolution as it is written in this pamphlet; but this amendment will lie over for one year, and your dues will not be increased until you vote for it at the next October Session of Grand Chapter.

I wanted to make that clear because I think it will save time and save a lot of work. I just wanted to make that explanation. (Applause.)

WORTHY GRAND MATRON: Thank you very much.

In ceremonial form the Bible was closed and at 11:55 A. M., Grand Chapter was called from Labor to Rest until 2:00 P. M.

Wednesday Afternoon, October 18, 1961

2:00 P. M.

The Wednesday Afternoon Session was called to Order by Mrs. Margery Wofford, Past Grand Matron, and Mr. C. D. Miller, Past Grand Patron.

While the members were assembling, inspirational selections were rendered by Mrs. Vivian Bodenhoff, at the organ.

CALL TO ORDER

MRS. MARGERY WOFFORD: The Wednesday Afternoon Session of the Seventy-ninth Session of the Grand Chapter of Texas, the Pathway of Inspiration Session, will now come to order.

Worthy Grand Matron, Worthy Grand Patron, Members of this Grand Chapter:

For your information, the Brother on my left is C. D. Miller, of El Paso, Past Grand Patron. I am Margery Wofford, of Gilmer, Past Grand Matron. We are pinch-hitting for Brother Lewis Davis, Past Grand Patron, and Sister Katherine Poulis, Past Grand Matron.

We are not Roger Maris, Mickey Mantle or even Yogi Berra, but we will do the best we can.

It is a pleasure to serve the Worthy Grand Matron in any capacity. It is an added pleasure to serve in the East with Brother C. D. Miller. It is a pleasure and a privilege to appear before all of you beautiful, handsome young members, my friends out there.

Let me admonish you to hold fast to your ideals, based on the obligation all of us have taken. These ideals are exemplified in your lives as you go about this work of your Chapters.

Again let me admonish you to retain your good looks and your youth so that when I may again appear before you I shall see what has through the years become a composite faith, beautiful, handsome, serene, trusting; sustained and soothed by an unfaltering faith in the members of this Order as they labor day by day, year by year, to promulgate the high principles of this Order.

Brother Miller, do you have a word?

MR. C. D. MILLER: Sisters and Brothers: It is indeed a pleasure for me to preside on this occasion with Sister Wofford. It brings me fond remembrances of yesterdays.

I subscribe most heartily to the remarks she made to you just a few moments ago.

It is good to be in Fort Worth. It was my privilege to preside in Grand Chapter some several years ago and today I am very happy to be in the East in this fair city.

Now Worthy Grand Matron and Worthy Grand Patron, I want to thank you from the bottom of my heart for the privilege and pleasure of presiding at the opening of this Afternoon Session of this Grand Chapter.

Thank you very much. (Applause.)

MRS. MARGERY WOFFORD: Worthy Grand Matron and Worthy Grand Patron, let me again express my pleasure for the opportunity of serving you in this capacity.

I pass you the gavel.

WORTHY GRAND MATRON: Thank you, Sister Margery Wofford and Brother C. D. Miller, both very distinguished Past Grands of the Grand Chapter of Texas. They told us the years they served, and you know I did not have a part in their official family, but I want to thank them for their presence here today.

WORTHY GRAND PATRON: Sister Wofford and Brother Miller, the pleasure is indeed ours to have you both open this session this afternoon. We appreciate so very much your willingness to pinch-hit for us.

WORTHY GRAND MATRON: Sister Grand Warder, you will see that the doors of the Grand Chapter Room are closed, and permit only members of the Order of the Eastern Star to enter. You will so inform the Grand Sentinel.

GRAND CHAPTER CALLED FROM REST TO LABOR

Grand Chapter was proved and the Bible was opened in ceremonial form, and Grand Chapter was called from Rest to Labor at 2:15 P. M.

WORTHY GRAND MATRON :I want to recognize Brother Van Plumlee, Chairman of the Publication Committee.

MR. E. F. (VAN) PLUMLEE: Thank you, Worthy Grand Matron.

I would like to present to you two of my committee members, the other two having been absent due to unknown circumstances.

I would like to present on my left Mrs. Mary Gary and Brother Jim Welch. Our other two members, Mrs. Reba Brumfield and Mrs. Elsie Bills have not been privileged to be at Grand Chapter until this time. They are expected later on in the afternoon.

I will now give you my report.

REPORT OF PUBLICATIONS COMMITTEE

Worthy Grand Matron, Worthy Grand Patron, Distinguished Guests, Sisters and Brothers:

We, your Publications Committee, are happy to make the following report regarding the Official Bulletin of our Order. First, we would like to express our sincere appreciation for the privilege of serving in your Official Family.

The Grand Secretary, Sister Rebecca Miles, is to be commended on her efficient editing of our publication. Through her efforts, a new format was introduced at the start of this Grand Chapter year and many favorable comments have been received regarding the five District News Items.

Between 3,700 and 4,000 copies per month are mailed to the membership including the Grand Representatives of Texas to other Grand Jurisdictions. The resume of income and outgo is listed on page 121 of the annual reports, however, in order to show the cost side of our publication I will give you briefly a breakdown of these figures.

Income derived from subscriptions, advertising and etc.....	\$4,486.65
Cost of printing, mailing, supplies and etc.....	4,985.76

Net loss	\$ 499.11
----------------	-----------

Of the copies mailed each month 1,178 are sent free as follows:

Constituent Chapters in Texas.....	770
Grand Officers and Officers of Grand Chapter.....	350
Grand Representatives of Texas to other Grand Jurisdictions.....	58

Total	1,178
-------------	-------

Since we are showing a net loss on our Bulletin, your committee feels that definite steps should be taken to correct this unfavorable situation. We, therefore, make the following recommendations.

1. That Grand Chapter continue to furnish to each constituent Chapter a copy of the Bulletin each month at no cost to the Chapter.
2. That Grand Chapter continue to furnish the Grand Representatives of Texas to other Grand Jurisdictions a copy of the Bulletin at no cost since this is our principal means of communication with other Grand Jurisdictions.
3. That all other issues of our Bulletin be billed at the regular subscription price now prevailing.
4. That every Chapter concentrate on increasing the subscription to our Bulletin by encouraging the membership to support it.

Your Publications Committee feels that since Grand Chapter pays single honor to all its Grand Officers many times during the years of service that each one will join with us in supporting this resolution which will result in each Grand Officer paying for their own Bulletin. This added income will more than offset the deficit now prevailing by providing an additional \$525.00 per year.

Respectfully submitted,

E. F. (VAN) PLUMLEE, Chairman
 MRS. MARY GARY
 MRS. REBA BRUMFIELD
 MRS. ELSIE BILLS-
 MR. JIM WELCH

MR. E. F. (VAN) PLUMLEE: Worthy Grand Matron, we move the adoption of this report.

The report of the Publications Committee was adopted.

WORTHY GRAND MATRON: Brother Plumlee, I would like to express my appreciation to you as the Chairman of this Committee, and to the members of this Committee for this very excellent report.

I would like next at this time to recognize the Chairman of the Chapters Under Dispensation Committee, Mrs. Thelma Bennett, Chairman.

REPORT OF CHAPTERS UNDER DISPENSATION COMMITTEE

MRS. THELMA BENNETT: Worthy Grand Matron, Sister Agnes Lee Howard, thank you for giving me these two golden links to serve on this Committee. They have been a source of strength and inspiration as we have served together. It is my pleasure to present them to Grand Chapter at this time: Mrs. Ruth Longmire and Mr. George T. Newcomb.

We, your Committee on Chapters Under Dispensation, submit the following report:

Based on books and records which have been carefully examined, interviews with Chapter Officers, and information submitted to this Committee, we recommend:

- (1) That charters be granted to the following Chapters:

Skellytown Chapter U.D., Skellytown, Texas
 Copperas Cove U.D., Copperas Cove, Texas
 Italy Chapter U.D., Italy, Texas
 Colmesneil Chapter U.D., Colmesneil, Texas
 Love Chapter U.D., Austin, Texas
 Port Acres Chapter U.D., Port Arthur, Texas
 Floyd Easterling Chapter U.D., Odessa, Texas

- (2) That the following Chapters continue to operate as Chapters Under Dispensation:

Hubbard Chapter U.D., Hubbard, Texas
 Cora Posey Chapter U.D., Abilene, Texas

Respectfully submitted,

MRS. THELMA BENNETT, Chairman
 MRS. RUTH LONGMIRE
 GEORGE T. NEWCOMB

Worthy Grand Matron, I move the adoption of this report.

WORTHY GRAND MATRON: You have heard the motion that the report be adopted. I have a second.

Is there discussion?

The question was taken and the report was adopted.

WORTHY GRAND MATRON: Mrs. Thelma Bennett and the other members of the committee, I wish to express my appreciation and that of Grand Chapter for the very excellent report you have given and for the service you have rendered. (Applause.)

I now recognize the Superintendent of the O.E.S. Home.

Mrs. Headrick will now bring us her report, and present to us the ladies in the home in whatever manner she has chosen.

Mrs. Headrick, the Pink Ladies want to give their report and drill before you give your report.

At this time I will recognize Mrs. Martha Meissner, Chairman of the By-Laws Committee.

MRS. MARTHA MEISSNER: Worthy Grand Matron, I present Mr. Herbert K. Slater, member of the Committee.

Brother George White is unable to be here.

REPORT OF BY-LAWS COMMITTEE

Worthy Grand Matron, Worthy Grand Patron, Grand Officers, Sisters and Brothers:

We, your Committee on By-Laws, herewith submit for your approval Amendments to the By-Laws of 97 Chapters and Full Codes of By-Laws of 21 Chapters.

Worthy Grand Matron, it has been a high honor and pleasure to serve you and the Grand Chapter of Texas in this capacity. Your unfailing kindness and wisdom have been a real inspiration. I wish, also, to express my gratitude to the Chapter Secretaries for their cooperation and assistance.

Brother Slater and Brother White join me in thanking you for this opportunity to serve with you.

Fratemally submitted,

MARTHA MEISSNER, Chairman
 H. K. SLATER, Member
 By-Laws Committee

AMENDMENTS TO BY-LAWS APPROVED

Alto No. 496	Lawn No. 964
Amarillo No. 787	Leander No. 73
Anahuac No. 649	Llano No. 216
Beaumont No. 71	Longview No. 610
Bellaire No. 1021	Love Field No. 875
Bellville No. 611	Mabank No. 821
Bethlehem No. 728	Marble Falls No. 435
Bexar No. 616	Martha No. 883
Bonita No. 184	Merkel No. 212
Borger No. 811	Monahans No. 561
Borger No. 811	Norma D. Allen No. 1050
Brenham No. 144	Oakville No. 521
Bullard No. 972	Ocotillo No. 837
Burkburnett No. 655	Orange No. 214
Carpenters No. 183	Polytechnic No. 420
Celina No. 857	River Oaks No. 1013
Centennial No. 842	Riverside No. 834 (2)
Claude No. 104	Ropesville No. 880
Columbus No. 324	Rose Croix No. 701
Corpus Christi No. 354	Rosenberg No. 429
Cross Plains No. 455	Rothwell No. 669
Dell City No. 1057	Rule No. 989
Del Rio No. 204	Ruth No. 20
Dublin No. 910	Santa Anna No. 247
East Dallas No. 715	Schertz No. 911 (2)
Edna No. 692	Sour Lake No. 75
Edwin J. Kiest No. 959	South Houston No. 915
Flora No. 794	South San Antonio No. 691
Freedom No. 898	Stanton No. 409
Friona No. 990	Sunshine No. 399
Ganado No. 957	Tascosa No. 1052
Haltom City No. 982	Templar No. 374
Handley No. 617	Texas No. 35
Hillcrest No. 1000	Van No. 840
Holland No. 544	Vashti No. 32
Holliday No. 851	Vega No. 528
Humble No. 415	Vienna Buckner No. 888
Idalou No. 890	Violet No. 158
Irving No. 777	Waco No. 7
Itasca No. 70	West University No. 933
J. A. Kemp No. 970	Wichita Falls No. 237
John Gillespie No. 257 (2)	Wimodausis No. 141
Knox City No. 119	Wink No. 937
Kyle No. 1049	Wisteria No. 823
La Grange No. 484	Wortham No. 96

FULL CODES OF BY-LAWS APPROVED

Albany No. 733	Mexia No. 57
Corsicana No. 118	North Side No. 651
Deer Park No. 1063	Pearland No. 1065
Eustace No. 1062	Pecos No. 81
Faith No. 713	Templar No. 374
Hurst No. 1061	Top O' Texas No. 1064

AMENDMENTS APPROVED AT GRAND CHAPTER

Lockney No. 437	Mt. Pleasant No. 305
Magnolia No. 706	Springtown No. 498

FULL CODES OF BY-LAWS APPROVED AT GRAND CHAPTER

Pampa No. 65

CODES OF BY-LAWS OF U. D. CHAPTERS APPROVED
AT GRAND CHAPTERColmesneil
Copperas Cove
Cora Posey
Floyd EasterlingItaly
Love
Port Acres
Skellytown

AMENDMENT NOT APPROVED AT GRAND CHAPTER

Marshall No. 356 (unconstitutional)

CODE OF BY-LAWS OF U. D. CHAPTER NOT APPROVED

Hubbard U.D.

MRS. MARTHA MEISSNER: Worthy Grand Matron, I move the adoption of this report.

WORTHY GRAND MATRON: You have heard the motion. I have a second.

Is there discussion?

The question was taken and the report was adopted.

WORTHY GRAND MATRON: Sister Martha, I paid you a tribute in the Annual Report. I know you were not here to hear it, and I want to add my personal word of tribute at this time.

Thank you sincerely. (Applause.)

I want to recognize at this time our Past Grand Matron, Sister Lallah Mae Vollus.

SOUVENIRS, GENERAL GRAND CHAPTER

MRS. LALLAH MAE VOLLUS: Worthy Grand Matron, Worthy Grand Patron, Sisters and Brothers:

On August 6, of this year, I received a letter from the Worthy Grand Matron requesting me to assume the responsibility of selection, purchase and distribution of Badges and Souvenirs for the 1961 Session of General Grand Chapter. At such a late date, this seemed an impossible assignment. However, because so many wonderful friends and stars have been so cooperative, it will be possible for me to have in the hands of those in attendance upon Miami Session the traditional souvenirs.

I cannot at this time give you a complete report of the expenses of these badges and souvenirs. However, it is necessary that you have a partial report in that through an oversight, no money was included in the budget of Grand Chapter to care for this customary, traditional expense. The Board of Grand Trustees advanced \$1,000.00 from a special fund for this purpose. Same was received by me on September 5. This will not cover the total expense, and it will be necessary for the Board of Trustees to recommend and you to approve the additional funds needed for this expense.

BADGES:

Tandy Leather Company (300 small maps of Texas).....	\$ 44.44
Mr. Chas. Brigrance (copy of negative and 300 prints of picture of Mrs. Harris)	46.25
Ace Laminating Company (lamination of 300 prints).....	100.50
Ace Laminating Company (300 pens)	9.75
Glue-glaze, et cetera	6.85
	<hr/>
	\$ 207.79

SOUVENIRS:

Notwotny Burrel Company (Specialty Souvenirs).....	899.20
State Tax	17.99
Long distance calls to date	11.25
Freight—bags for distribution and hotel tips to be covered (estimated)	50.00
	<hr/>
	\$1,186.23

To cover the difference in money allocated and the actual and estimated expense I request an allocation from the Board of Grand Trustees of \$350.00. Any unused portion will be returned to the Grand Secretary immediately following the General Grand Chapter Session.

Worthy Grand Matron, I move that this report be referred to the Board of Grand Trustees.

The report was referred.

WORTHY GRAND MATRON: I recognize at this time Mrs. Merlyn DeVore, Fraternal Correspondent.

REPORT OF FRATERNAL CORRESPONDENT

MRS. MERLYN DeVORE: Worthy Grand Matron, at this time I would like to move the adoption of the report presented on Monday evening.

WORTHY GRAND MATRON: You have heard the motion. I have a second. We will vote on the motion.

The vote was taken and the report of the Fraternal Correspondent was adopted.

WORTHY GRAND PATRON: I recognize the Worthy Grand Matron.

WORTHY GRAND MATRON: I move the adoption of the reports of the Deputy Grand Matrons on Tuesday afternoon.

WORTHY GRAND PATRON: You have heard the motion. It has been seconded.

Is there discussion?

The vote was taken and the reports were adopted.

WORTHY GRAND PATRON: I wonder if the Grand Organist would play for probably about the last time the number dedicated this year to the Worthy Grand Matron and the Worthy Grand Patron.

PROCEEDINGS ORDER EASTERN STAR

GOLDEN LINK MARCH

Grand Organist then played the Golden Link March.

WORTHY GRAND MATRON: I am going to recognize Mrs. Headrick at this time. I know she will enjoy the drill just as much after reading her report.

Mrs. Nina Headrick, Superintendent of the O.E.S. Home.

SUPERINTENDENT EASTERN STAR HOME

MRS. NINA HEADRICK: To the Worthy Grand Matron, Worthy Grand Patron, Officers and Members of Grand Chapter:

Almost a year has passed since I assumed the duties of supervisor of the Eastern Star Home. I now present an account of my stewardship for your consideration.

During the months I have endeavored to perform my duties in such a manner that every member in the Home would be benefited, and that the Worthy Grand Matron, the Worthy Grand Patron, the Board of Directors of Grand Chapter Benevolences, and the membership at large would regard me as a capable servant striving to promote the welfare of the Eastern Star Home.

Prayerfully I have done what I considered best for the Home at all times. I thank God for the health and strength He has given me to perform my duties. The superintendency of such an institution is by no means an easy task.

The duties and responsibilities attending the office of superintendent of the Eastern Star Home have been lightened by the cooperation, assistance and loyalty of my able assistant, Mrs. Bessie Gifford Moon; the efficient bookkeeper, Mrs. Geneva Wright; the registered nurse, Mrs. Mary B. McClure. It is gratifying to be able to state that each one of these who have rendered such service to the Home is a member of the Order of the Eastern Star.

The Board of Directors has been most helpful and understanding, my association with them most pleasant. Always I have felt that they were standing behind me 100% strong.

I would like also to express my sincere appreciation to the dedicated corp of nurses, and to the Pink Ladies who have rendered invaluable service to the Home and hospital.

Nineteen years ago, I was elected as a member of the Board of Directors of Grand Chapter Benevolences from District 2. From the very beginning of my five year term of office, I began to dream about some improvements in the Eastern Star Home. This year I can say that "I have seen a dream walking."

The accumulation of years, both in the basement and in the attic has been cleared away. Waste material left in the attic ever since the building was constructed and which was considered immovable was carted down and away by our most capable maintenance man.

The two upstairs porches have been redecorated and made into pleasant sitting rooms; the room at the right approach to the Chapel, formerly designated as the mail-room, renovated and made into a lovely sewing room. The room at the left entrance to the Chapel, was converted into a kitchenette. All these improvements were completed at no expense to Grand Chapter.

Mrs. Moon and the superintendent took over the porches as their project; the Pink Ladies and the Pink Tie men sponsored the kitchenette project. Only those who were here and witnessed the labor and untiring efforts of the Time and Talent Committee and their co-workers, can possibly realize the planning, long hours of work, and the finances required for the completion of the latter project.

The lovely blue carpets in the two living rooms, the hall-ways, and the carpets on all the stairways have been cleaned and shampooed by professional carpet cleaners. The carpets in the private dining room, hostess room, and the superintendent's office were cleaned, shampooed and re-dyed. The large desk in the superintendent's office has been refinished and a plate glass top installed as an anonymous gift to the Home.

Draperies in the main dining room, after a trip to the cleaners, were restyled and rehung. Roller shades were installed on the windows, thus eliminating the unpleasant glare of the sun at meal time.

The three pianos have been tuned.

Believing that it would be of interest and informative, I am including in this report the amount of money derived from Social Security. Necessarily, this is a repetition of a portion of the Grand Secretary's report. There are thirty-two members in the Home who receive Social Security checks each month. Each member receiving this benefit receives a return of \$10.00 from Grand Chapter, while those who have no such income are given \$5.00 each. \$17,469.58 in Social Security checks have been received by Grand Chapter this year. Of this amount, the members have been given \$7,114.52, including the \$5.00 per month for each member, leaving a total of \$10,354.06 which Grand Chapter has received from members in the Home through the Social Security program.

From the Home orchard and garden the following fruits and vegetables were gathered:

90 bushels peaches	19 bushels tomatoes
14 bushels plums	16 bushels squash
57 bushels pears	12 bushels beans
47 bushels black-eyed peas	8 bushels onions

Quite a quantity of okra, cucumbers and cantaloupes.

After each lady had all the fruit and vegetables they cared for, they themselves began the process of preservation. It was a heart warming scene to see twenty-five or more ladies, seated in the employee's dining room, peeling peaches, shelling peas or preparing pears for preserving. Had it not have been for these members in the Home, who volunteered so willingly and joyfully the following report would not have been possible. Aside from preparing the fruit for canning and freezing, members of the Home made all the pear preserves:

Frozen peaches	200 quarts
Canned peaches	116 quarts
Plum preserves	52 quarts
Peach preserves	134 quarts
Pear preserves	228 quarts
Total	730 quarts
Frozen black-eyed peas.....	11 large sacks

Chapters and individuals have been very generous in gifts to the Home. A complete list of donors follows, and will be printed in the proceedings.

Each Chapter and individual received a receipt for gifts sent, together with a note of thanks, but may I take this opportunity of again thanking you in behalf of the ladies and the Home.

Chapters and friends over the state have been thoughtful in many instances by sending cash donations to the Home to be used as a memorial to loved ones or friends. \$201.00 has been received in this Memorial Fund. A complete set of dishes has been purchased with the assistance of this fund. Grateful appreciation from the family of departed members and from the Home for these memorials.

Eleven members have passed away during the year. It has been a source of satisfaction and comfort that the funeral services for our departed members have been services of quiet dignity and beauty. Our thanks to Moore's Funeral Home of Arlington for their helpful planning and cooperation.

Sixteen new members have been admitted during the year. Two members left the Home at their own request. There are at present 92 ladies residing in the Home, the largest number since the Home was established.

It has been a rewarding experience to have been associated with so many of the splendid, Christian women who make the Eastern Star Home their home. In the words of Emily Dickenson:

If I can stop one heart from breaking,
I shall not live in vain;
If I can ease one life the aching,
Or cool one pain,
Or help one fainting robin
Unto his nest again,
I shall not live in vain.

Let me assure you, Sisters and Brothers, that my hand is steadier for the work that lies ahead, and that I move more firmly into the task, knowing that you, thousands of you, are joined with me in the resolve to make the Eastern Star Home a better home in which to live.

Sincerely and fraternally,

NINA J. HEADRICK
Superintendent

GIFTS TO THE EASTERN STAR HOME

November 1, 1960, to October, 1961

- Mrs. Elsie Bills, Fabens, 2 boxes cookies, crackers and cake.
- Pleiades Chapter No. 620, El Paso, \$10.00 for Thanksgiving dinner.
- Seminole Chapter No. 855, \$7.50 for Thanksgiving dinner.
- Mr. and Mrs. C. B. Morris, \$5.00. Memorial to Mrs. Linnie Cauthen.
- Mrs. Sadie Sickel, homemade cookies from Grand Officers of San Antonio Chapter.
- Mrs. Violet Buck, beautiful plants for Hospital from Time and Talent Committee.
- Mrs. Mary Barr, Grapevine, in memory of Laura C. Allison, clothing, other garments, and two commode chairs for Hospital.
- Mrs. Thomas H. Belew, Richmond, Texas, Autoclave (sterilizer) for Hospital in memory of her husband.

Mrs. Lena Dunlavy, box of cookies from the Fort Worth Story League.
 Mrs. Fred Hindershot, Sr., boxes of cookies for the Ladies.
 Mrs. Jim H. Shelby, Laredo, Hi-Fi records.
 Canadian Chapter No. 227, silk U. S. flag.
 Arlington Lodge No. 438, A. F. & A. M., \$25.00 for the O.E.S. Christmas fund.
 Rockwall Chapter No. 858, box of apples.
 Grapevine Chapter No. 326, 29 pies.
 Mrs. Electa Lowery, from Time and Talent Committee, 3 turkeys for Thanksgiving.
 Mrs. Kathleen Salley, records for Hi-Fi.
 Handley Chapter No. 617, \$5.00 for Christmas.
 Houston Chapter No. 385, \$10.00 Christmas gift.
 Lovefield Chapter No. 875, Christmas card containing 10 cents for each lady.
 Bertram Chapter No. 48, box of cup towels and hot pads.
 Avery Chapter No. 252, box of Christmas gifts.
 Winnsboro Chapter No. 967, \$10.00 Christmas gift.
 Sierra Blanco Chapter No. 154, \$5.00 for Christmas cheer.
 Alpine Chapter No. 132, box of Christmas gifts.
 Darrouzett Chapter No. 790, \$5.00 Christmas gift.
 Keystone Chapter No. 9, Fort Worth, \$25.00 Christmas gift.
 Rotan Chapter No. 52, \$5.00 Christmas gift.
 Yorktown Chapter No. 945, \$10.00 Christmas gift.
 Imperial Chapter No. 882, box of Christmas gifts and cards containing \$1.00 bills.
 Ralls Chapter No. 169, 10 sealed envelopes containing \$1.00 bills.
 Sprayberry Lodge No. 1365, A. F. & A. M., \$5.00 Christmas gift.
 Pleiades Chapter No. 620, El Paso, \$10.00 Christmas gift.
 Stephenville Chapter No. 801, \$5.00 to apply on linens for the Home.
 Weatherford Chapter No. 21, \$5.00 memorial to Miss Maggie Brock.
 Rose Croix Chapter No. 701, El Paso, \$5.00 for Christmas gift.
 Stanton Chapter No. 409, \$20.00 Christmas gift.
 Paducah Chapter No. 506, \$31.00 in sealed Christmas cards.
 Polytechnic Chapter No. 420, \$5.00 for Christmas cheer.
 Tarrant Chapter No. 8, \$10.00 Christmas gift.
 Happy Chapter No. 562, \$10.00 to be used for Christmas party.
 Whitewright Chapter No. 939, box of Christmas gifts.
 Vienna Buckner Chapter No. 888, 174 covered coat hangers.
 Garland Chapter No. 156, 25 cents for each lady in the Home.
 Southland Chapter No. 779, Christmas gifts.
 Clarksville Chapter No. 662, Christmas gifts.
 Lometa Chapter No. 871, Christmas gifts.
 De Kalb Chapter No. 894, Christmas gifts.
 Kyle Chapter No. 1049, Christmas gifts.
 Van Horn Chapter No. 514, gift of money for the ladies in the Home.
 Grand Falls Chapter No. 744, Christmas gifts.
 Alva H. Eaton, 2740 De Sota, Long Beach, Calif., Christmas gifts.
 Falfurrias Chapter No. 146, Christmas gifts.
 Ft. Stockton Chapter No. 230, Christmas gifts.
 Borger Chapter No. 811, box of gifts for the ladies.
 Alpine Chapter No. 132, box of Christmas gifts.
 Jourdanton Chapter No. 481, gift for the Home.
 Austwell Chapter No. 686, money for individual members.
 El Campo Chapter No. 535, Christmas cards with money.
 Crescent Chapter No. 820, Fort Worth, money for Mrs. Porterfield.
 Big Spring Chapter No. 67, \$25.00 Christmas gift.
 Sunshine Chapter, Houston, \$85.00 for Christmas cheer.
 George West Chapter No. 658, \$5.00, Christmas gift.
 Jacksboro Chapter No. 390, \$10.00, Christmas gift.

- Brenham Chapter No. 144, \$5.00, Christmas gift.
 Tomball Chapter No. 838, \$10.00, Christmas gift.
 Goosecreek Chapter No. 718, Christmas cards with money for each lady in Home.
 Cockrell Hill Chapter No. 971, Dallas, 36 jars of jelly.
 Seymour Chapter No. 488, 2 cases of grapefruit.
 Seadrift Chapter No. 602, \$5.00, Christmas gift.
 Mrs. J. W. Emerich, six cards containing \$1.00 each.
 Levelland Chapter No. 967, box of canned goods and quilt scraps.
 Laura B. Hart Chapter No. 1019, Big Spring, box of Christmas gifts.
 Stinnett Chapter No. 347, six cards with \$1.00 each and other Christmas gifts.
 Grapevine Chapter No. 326, 45 Christmas gifts.
 Hebronville Chapter No. 808, box of Christmas gifts.
 Graham Chapter No. 668, gifts for Mrs. Cowan and Mrs. Gilliam.
 New Boston Chapter No. 700, box of Christmas gifts.
 Anton Chapter No. 936, box of Christmas gifts.
 Rockdale Chapter No. 23, box of Christmas gifts.
 Viva H. Caton, 740 DeSota, Long Beach, Calif., box of clothing.
 Bay City Chapter No. 380, 29 envelopes containing \$1.00 each.
 Ganado Chapter No. 957, three Christmas cards with \$1.00 each.
 Huntsville Chapter No. 240, box of Christmas gifts.
 Beauecants of Arlington, two lovely plants for the brass containers in the foyer of the Home.
 Deer Park Chapter No. 1063, Christmas check for \$10.00 to be used as needed.
 Uvalde Chapter No. 297, \$5.00 for Christmas gifts.
 Garden City Chapter No. 143, \$6.00 as a "love offering" for the Home.
 Officers of Sanderson Chapter No. 136, \$18.00 for Christmas.
 Ranger Chapter No. 275, box of Christmas gifts.
 Mineola Chapter No. 454, canned goods and groceries.
 Mathis Chapter No. 874, box of Christmas gifts.
 Aransas Pass Chapter No. 162, crate of grapefruit.
 Naples Chapter No. 901, box of wrapped Christmas gifts.
 Medina Chapter No. 988, box of Christmas gifts.
 Pampa Chapter No. 65, box of Christmas gifts.
 Crane Chapter No. 816, box of Christmas gifts.
 Evant Chapter No. 962, box of Christmas gifts.
 Shepherd Chapter No. 1003, box of Christmas gifts.
 Hillsboro Chapter No. 769, box of gifts.
 Waxahachie Chapter No. 599, 2 crates of oranges.
 Colorado Chapter No. 58, box of gifts.
 Eldorado Chapter No. 140, an unusually clever Christmas tree with gifts of \$1.00 for each lady in the Home.
 Vernon Chapter No. 424, cookies and candy.
 Star Mountain Chapter No. 966, box of gifts.
 Aransas Pass Chapter No. 162, crate of oranges.
 Bandera Chapter No. 643, cards with \$1.00 for each lady in the Home.
 South Houston Chapter No. 915, a tree with 87 gifts, each containing \$1.00 for each lady in the Home.
 Olney Chapter No. 321, box of gifts.
 Odessa Chapter No. 447, box of gifts.
 Sinton Chapter No. 515, \$12.25 check to be used for the purchase of jams and jellies for the Home.
 Midland Chapter No. 253, \$10.00 to be used for "holiday cheer."
 Claude Chapter No. 104, \$5.00, Christmas gift.
 R. A. Terrell Chapter No. 194, \$54.30, Christmas gift.
 Gordon Chapter No. 788, \$4.70, Christmas gift.
 Anton Chapter No. 936, additional check for \$5.00 as Christmas gift.

- Rebecca McCoy, Lala Perry, Jessie Simmons, members of Gate City Chapter No. 77, \$3.00 Christmas gift.
- Conroe Chapter No. 710, box of gifts and 10 envelopes containing \$1.00 each.
- Hancock Chapter No. 992, one year subscription to the Reader's Digest.
- Norman Read Chapter No. 1010, \$10.00 Christmas gift.
- Edwin J. Kiest Chapter No. 959, 59 jars of jelly.
- Levelland Chapter No. 797, \$10.00 Christmas gift.
- Lufkin Chapter No. 382, \$5.00 Christmas gift.
- Grover Chapter No. 953, ten envelopes each containing a \$1.00 bill.
- Kenedy Chapter No. 36, \$20.25 check from Lenna Bell Robinson for 25 cents for each lady in the Home, and other gifts of money from members of the Chapter.
- Pink Ladies, Arlington Heights Chapter No. 702, 87 Santa Claus favors for Christmas dinner table.
- H. E. Cannon Nursery & Floral Co., Arlington, beautiful large Poinsettia plant.
- Vienna Buckner Chapter No. 888, 1,000 bars guest size soap.
- Lancaster Chapter No. 943, 87 tiny hand-made felt gloves, containing 25 cents for each lady.
- Mrs. Bertie Davis, aluminum bedside commode.
- Border Chapter No. 211, aluminum commode chair.
- Edwin J. Kiest Chapter No. 959, eight Hi-Fi records.
- Fidelity Chapter No. 383, beautiful silk Texas flag.
- Fort Hancock Chapter No. 992, 1-year subscription to Saturday Evening Post.
- Mercedes Chapter No. 629, 3 crates of oranges, 3 crates grapefruit.
- Mrs. Eva Lane, 6 cup towels, 3 dishcloths, crochet thread, etc., Talcum powder.
- Coleman Chapter No. 360, Past Matron and Past Patron Club, 2 sheets and 2 pillow cases.
- George West Chapter No. 658, \$3.37 to be used for Home welfare.
- Hillcrest Chapter No. 1000, 14 plastic bib aprons for the hospital, made by the Pink Ladies, material donated by the Chapter.
- Flora Chapter No. 794, 10 cakes for Valentine Day.
- Mrs. Bertha Belew, Insulin syringe and needles to the hospital.
- Gafford's 314 W. Main St., La Porte, Texas, costume jewelry, 16 pairs gloves, two purses and fancy ties.
- Lancaster Chapter No. 943, 10 dozen water glasses.
- Breckenridge Chapter No. 659, carton of quilt scraps.
- Dr. and Mrs. Jack Frost, New Boston, 12 dozen Libby's water glasses; 12 dozen Libby's sherberts; 2 ice cream scoops.
- Grand Cross of Color, Happy Rainbow Assembly No. 202, \$5.00 check.
- Katherine Poulis Girls of Dallas, 24 tray covers, Kleenex and soft rags for the Hospital.
- Mrs. Byron L. Price, crochet thread and hand-made doilies.
- A. C. Garrett Chapter No. 774, Dallas, \$10.00 as a memorial to Mrs. W. B. Anderson to be used toward the purchase of dishes for the Home.
- Port Neches Chapter No. 677, \$5.00 for birthday gift for Mrs. Alice Davis.
- Quannah Chapter No. 47, 2 cartons of clothing.
- Flora Chapter No. 794, 30 panels for screens in hospital; material furnished by Chapter; panels made by Pink Ladies.
- Mansfield Chapter No. 876, 2 boxes old linens for use in the Hospital.
- Mr. James L. Lee, 5 "Books of the Month" for the Home library.
- Hillcrest Chapter No. 1000, used sheets and white rags for hospital use.
- San Antonio Chapter No. 3, large quantity of home-made cookies.
- Star Chapter No. 782, home-made cookies and cup cakes from Mr. and Mrs. Fred Boehm.
- A. C. Garrett Chapter No. 774, 102 cans of home-made cookies.
- Mrs. Mary Sue Duston, walking glider for the hospital.
- Edwin J. Kiest Chapter No. 959, favors containing candy for each lady.
- Sarah Chapter No. 353, Carrizo Springs, 10 sacks onions.

- Pasadena Chapter No. 711, Mother's Day cards with a handkerchief for each lady in the Home.
- Talco Chapter No. 846, box of gifts for Mother's Day.
- Mr. and Mrs. J. L. Landrum, Polytechnic Chapter No. 420, 2 large boxes quilt scraps.
- Midland Chapter No. 253, package of "Daily Scripture" cards for use on Hospital trays.
- O.E.S. Secretaries Association of Texas, in memory of Miss Cora Posey to the Home hospital: Aspirator and table; vaporizer; thumb forceps; tissue forceps; stethoscope.
- Mrs. Inez Grant, box of quilt scraps, embroidery, etc.
- Ballinger Chapter No. 266, 2 percale sheets; 2 percale pillow cases.
- Arlington Heights Chapter No. 702, 100 4th of July favors made by Pink Ladies.
- Areme Chapter No. 736, Dallas, for the hospital, the following: 24 each, plates, bread and butter plates, cups and saucers, fruit bowls, cereal bowls, ice tea glasses, water glasses, salt-pepper shakers, 6 tea pots, 1 pitcher, 12 individual creamers.
- Hillcrest Chapter, Pink Ladies, 3 pair hose; 4 sheets; 8 new plastic aprons for the hospital and old ones repaired.
- Mizpah Chapter No. 2, "project" tablecloth, bearing signatures of guests and many Chapter members.
- Mrs. Mildred Harris, glass bowl on silver stand.
- Mansfield Chapter, Time and Talent Ladies, various items—powder, lotions, tissue, etc., for use in beauty parlor.
- Quannah Chapter No. 47, 2 boxes used clothing.
- Pearl Hall Girls of Dallas, c/o Fruitdale Chapter No. 1055, 44 cup towels, 9 pot holders.
- Fidelity Chapter No. 383, Dallas, 72 cup electric percolator for use in the new kitchenette.
- Dr. and Mrs. Jack Frost, 2 French fry potato cutters; food chopper and salad maker; institutional size can opener; 300 gauze pads; 1,000 tongue depressors; three large tubes adhesive tape and other hospital supplies.
- Mike H. Thomas Chapter No. 951, radio and ear phones.
- Mr. and Mrs. Frank Stockdale, 711 N. Peak, Dallas, 2 dozen ceramic ash trays.
- Crescent Chapter No. 820, 2 sheets; 2 pillow cases, honoring Mrs. Porterfield.
- Beryl Beckom, La Viece Black, Wilma Cummins, Viola Haynes and Eleanor Newcomb, San Antonio Chapter No. 3, box of candy for each member in the Home, honoring Mrs. Crowe, Mrs. Cohen, members in the Home from San Antonio Chapter No. 3.
- Waco Assembly No. 18, Rainbow Girls, large box crochet thread.
- Warren Chapter No. 638, box of gifts for ladies in the Home.
- Melbolene Holderly, Arlington Heights Chapter No. 402, pink hospital gown.
- Mrs. W. C. Stripling, III, Fort Worth, 3 dresses, 2 sweaters, bedside commode.
- North Fort Worth Chapter No. 684, 6 articles of clothing, 1 bedside commode.
- Richardson Chapter No. 921, 2 pkgs. old linens for hospital use, 2 egg cups.
- Mrs. Nettie Lou Ferrell, 3 quilted diapers for hospital patients, mittens, pillow cases and old linens, all for hospital use.
- Mrs. W. O. Morris, 1102 Altman Dr., Arlington, 1 dress.
- Mrs. Floy B. Nunn and Pink Ladies of Hillcrest Chapter No. 1000, Dallas, 4 sheets and rags for hospital use.
- Mr. James L. Lee, 4 "Book of the Month" books for library.
- Mrs. Guy McKissick, Overton, knitting yarns and quilt scraps.
- Edwin J. Kiest Rainbow Assembly No. 283, 43 boxes home-made fudge.
- Mrs. Jackie Huffhines, 50 boxes of home-made fudge for Valentine Day.
- Mesquite Assembly Rainbow No. 268, handmade Easter baskets filled with candy for each member in the Home.
- Grand Prairie Assembly Rainbow for Girls, Easter baskets of candy for each member in the Home.

- Edwin J. Kiest Rainbow Assembly No. 283, \$50.00 to be used for an O.E.S. Home project.
- Mrs. Mary J. Barr, Grapevine, Easter favors for each lady in the Home.
Taylor Chapter No. 578, 12 mattress pads.
- Mrs. Elizabeth Elliott (Mrs. L. B.), Colorado City, 4 long sleeved night gowns for hospital patients.
- Colorado Chapter No. 58, 7 sheets, 5 pillow cases, old linens for hospital use, compote and books of trading stamps.
- Mrs. Golden Henderson, Houston, wheel chair for her mother, "Grandmother Peterson."
- Mr. Ralph Journey, Fort Worth, wheel chair for his mother.
Quannah Chapter No. 47, two cartons of used clothing.
- Mrs. Mona Adams, four lap robes for wheel chair patients; three hospital gowns.
- Bovina Chapter No. 839, box of sheets, pillow cases, dish towels, old linens for hospital use, books of trading stamps.
- San Antonio Chapter No. 3, check for \$25.00 to be used as payment on new set of dishes.

After reading her report, Mrs. Headrick presented the ladies of the Home. The Little Old Ladies responded by singing their theme song, "Every Day With Jesus." They were greeted with prolonged applause.

MRS. NINA HEADRICK: Worthy Grand Matron, I move that this report be referred to the proper committee.

WORTHY GRAND MATRON: You have heard the motion. I have a second.

Is there discussion?

The question was taken and the motion prevailed.

WORTHY GRAND MATRON: Sister Nina, in the Annual Report I paid you a personal tribute of appreciation, but I want to thank you for this very special report, and I am sure that the membership of Texas feels a much keener responsibility that is ours now.

GRAND CHAPTER CALLED FROM LABOR TO REST

At 3:00 P. M. the Bible was closed and the Grand Chapter was called from Labor to Rest until 8:30 P. M.

THE PINK LADIES AND PINK TIES

Following the call of Grand Chapter from Labor to Rest a most impressive drill was performed by the Pink Ladies and the Gentlemen with Pink Ties. At the completion of the formation the Pink Ladies formed the outside of a wheel encircling the Altar with the Gentlemen in Pink Ties forming the spokes. The Worthy Grand Matron and the Worthy Grand Patron were escorted to the Altar within the wheel and as the wheel was turning Mr. B. F. Hudson, Jr., sang, "Bless This House."



Wednesday Evening, October 18, 1961

8:30 P. M.

The Wednesday Evening Session was called to order by Mrs. Mildred Garlitz, Past Grand Matron, and Judge John A. Rawlins, Past Grand Patron.

CONCERT

Preceding the Wednesday Evening Session beginning at 7:30 P. M., there was an hour long concert by the Moslah Temple Shrine Band. Mr. George I. Billingsley, Past Potentate of Moslah Temple, presided, and presented Mr. W. T. (Jack) Bridges, President of the Band Unit; Mr. M. J. Whitehurst, Director of the Band, and Mr. Kenneth Bond, Master of Ceremonies of the Band. The repertoire consisted of a wide range of musical numbers, classical, marches and Stephen Foster melodies.

The Potentate's quartet, composed of Mr. Joe Meadows, Mr. Bob Roberts, Mr. M. J. Owens and Mr. Dick Gifford, added greatly to the enjoyment of the concert by their somewhat unusual interpretations of popular melodies.

An outstanding feature of the concert was the baton twirling performance of Mr. Dave Kessler.

The band concluded the program with their feature number, "The Stars and Stripes Forever," by Sousa.

CALL TO ORDER

MRS. MILDRED GARLITZ: Brother James Lee, will you please escort Sister Mildred Harris, the Right Worthy Associate Grand Matron of the General Grand Chapter, to the East.

Sisters and Brothers, I would not presume to introduce to you this Past Grand Matron, our Right Worthy Associate Grand Matron of the General Grand Chapter, but I should like at this moment to present her to you. Sister Mildred Haney Harris. (Applause.)

And Brother James L. Lee, our own Past Grand Patron. (Applause.)

At this time I wish to invite the Worthy Grand Matron and Worthy Grand Patron and their corps of officers to enter the Grand Chapter Room.

ENTRANCE OF GRAND OFFICERS

As the Grand Officers entered, they performed their exceptionally beautiful drill, circling the Altar, with golden links, and forming a star around the Altar.

MRS. MILDRED GARLITZ: Worthy Grand Matron, Worthy Grand Patron, Distinguished Guests, Members and Visitors:

In calling to order this Wednesday evening session of the Grand Chapter of Texas I would like to add my own word of welcome to my home town. This has been home to me all of my life and it is a privilege to greet each Eastern Star in attendance here. I hope you are enjoying the beauty and friendliness of our town.

I was intrigued when I first learned this session would be designated "The Pathway of Inspiration." It set me to thinking how it might be used

as a theme. It suddenly dawned on me that all of the pathways we travel in this life have much in common. There is a limit on every pathway and it is dangerous to exceed the bounds of reason; there are dangerous dips and depressions we can not avoid; the sharp curves involve a change of direction; cross roads are the decisions we make in taking the right pathway in life; and steep hills are inevitable but make the downgrade much easier. Whatever our mission in life or our destination we all need to keep a watchful eye on the path we travel to be sure it is the "Pathway of Inspiration" that leads onward and upward.

Worthy Grand Matron and Worthy Grand Patron you have almost reached the journey's end in this Grand Chapter year. In your travels you have garnered a vast treasury of friends who will cherish you, and moments of remembrance that will delight all of your future days.

Memory will paint this glorious year
With colors that never fade,
And you will find reward of service
In the hearts of friends you've made.

It is a privilege to again be serving with my own Worthy Grand Patron, Judge John A. Rawlins, always the genial gentleman who charms every one with whom he is associated.

Judge, it has been eight years since we shared the honors of the East in our Grand Chapter, but the recollection of you and Virginia, your loyalty and understanding help are still vividly real to me. This evening would not be complete without hearing from you.

JUDGE JOHN A. RAWLINS: Worthy Grand Matron, Worthy Grand Patron, Sister Mildred Garlitz, and Sister Mildred Harris, Distinguished Guests, Sisters and Brothers:

I am happy to be here. This is a time to look forward to.

We live in a changing world. Everything is improving now, and will continue to do so, in spite of a few empty-heads, hot-heads and sore-heads.

The honor of assisting in the opening and presiding at this session is especially and deeply appreciated. What I have said about progress applies to the administration of our present lovely Worthy Grand Matron and capable Worthy Grand Patron.

But I still think my own Worthy Grand Matron was the best. Besides, she speaks well of me. (Applause.)

It has been very fine to see and mingle with many old friends and to acquire so many news ones.

Again I say it is good to be here, and God Bless you all.

And this is the place to be at this time, where we can all engage in promoting fraternal love. Thank you. (Applause.)

MRS. MILDRED GARLITZ: Thank you, Judge Rawlins.

We will now have another beautiful drill, "The Chain of Challenges" Drill by the "Pink Ladies," the Grand Pages, and Assistant Grand Warders, under the able direction of our Grand Marshal, Sister Edna Duke.

CHAIN OF CHALLENGES DRILL

MRS. MILDRED GARLITZ: We will be favored by another drill by the "Link-Lads," the "Inspirational Masonic Paths" Drill, by the Grand Ushers and Assistant Grand Sentinels.

INSPIRATIONAL MASONIC PATHS DRILL

MRS. MILDRED GARLITZ: Sister Grand Marshal, thank you very much for that inspiring drill.

Worthy Grand Matron, thank you for the privilege of allowing Judge Rawlins and me to call to order your Pathway of Inspiration Session this Wednesday evening.

I now present to you the gavel with which you will preside over your Grand Chapter. May a deep sense of joy and satisfaction be yours as this very successful year rapidly draws to a close.

Thank you. (Applause.)

WORTHY GRAND MATRON: Thank you, Sister Mildred Garlitz and Judge Rawlins, Past Grand Matron and Past Grand Patron, for your participation in the program this evening.

It was my privilege to be in your grand family, and I shall always remember how thoughtful you were of me. It has meant a great deal to me personally for you to have been on this program this evening.

I would like for the Welfare Chairman, Mrs. Louise Armstrong, to please come to the East and make the presentation of her program.

Mrs. Louise Armstrong, Chairman of our Welfare Committee.

WELFARE PRESENTATION

The Welfare Presentation was dedicated to Mrs. Mildred Haney Harris, Right Worthy Associate Grand Matron of the General Grand Chapter.

MRS. LOUISE ARMSTRONG: Worthy Grand Matron, Worthy Grand Patron, Distinguished East, Sisters, Brothers, and Friends:

Our Holy Bible tells us in the 22nd Chapter of Matthew, the 37th through the 39th verses,

Thou shalt love the Lord thy God with all thy heart, and with all thy soul, and with all thy mind.

This is the first and great commandment.

And the second is like unto it, Thou shalt love thy neighbor as thyself.

Love is the greatest gift we can give to our friends, so may our coming together for this Wednesday Evening Session cause our love to be stronger and our friendship more lasting.

No one can achieve success alone. First, let us give credit where credit is due. We would not be able to bring you this report on the Welfare Projects for 1960-1961 were it not for the wonderful members of the Subordinate Chapters of this Grand Chapter of Texas. Each member of the Welfare Committee joins me in expressing our sincere appreciation. You are the precious Golden Links that make our Star shine so brightly.

Worthy Grand Matron, last year you gave us, your Welfare Committee, a real Challenge of Service. It has been a most rewarding year. We have done our best, and we hope we have served you and our Grand Chapter well. We thank you for the privilege that has been ours.

Sister Mildred Haney Harris, when you closed your year as the Worthy Grand Matron of the Grand Chapter of Texas, you left these words for all of us as the "working and living motto"—"Whatsoever things are true, whatsoever things are honest, whatsoever things are just, whatsoever things are pure, whatsoever things are lovely, think on these things." You told us that when we become members of the Order of the Eastern Star, we entered upon a wonderful field of service and by being mindful of the welfare of others, we can be the means of our Order always being the highest institution of its kind.

The lessons of our beautiful Order have certainly inspired you to do these things, and you have looked for the true, the honest, and the just. This has been exemplified by your continued service to the Order of the Eastern Star. You have never ceased being mindful of others. You have given of your time, talent, and love. We are so proud that you, Our Very Own, will soon serve the General Grand Chapter as the Most Worthy Grand Matron.

For the service that you have rendered to your Subordinate Chapter, to the Grand Chapter of Texas, and most especially to the General Grand Chapter, we lovingly dedicate this Wednesday Evening Session to you.

Tonight, we wish for you: May love, peace and happiness be yours in ever-increasing measure.

There lived One in the long ago that taught us that nobility and greatness came by way of service. He not only taught, but went about doing good, thereby setting us an example that we should walk in His steps. "All scripture is given by inspiration of God." The Order of the Eastern Star gives to us the Open Bible as the inspired word of God. This Holy Book gives us the Christ whose Star appeared in the East and who came to interpret God to us and show us the way of life. He taught us the virtues of Faith, Hope and Charity. Faith in God, Hope of Immortality, and Charity to mankind, especially that Charity which is expressed in Service to Others. He is the inspiration of all our endeavors. "He looketh on the Heart." He is the Star of all our Hopes.

Let the light of our Eastern Star lead us. Let the rays of its points guide us to a life of usefulness. Let us emulate the virtues of the five beautiful characters which our Star represents.

The service worthwhile is the service we give
That others in sunshine and happiness may live.
For we must share if we would keep that blessing from above;
Ceasing to give, we cease to have; such is the law of love.

There is no part of our Eastern Star work which is entwined more closely around the great heart of our members than the Eastern Star Home in Arlington. It is a source of inspiration to us. It is a living thing. It is made of beating human hearts. Our Home is a place of joy and contentment for those who enter and reside there, as it is maintained by labors of love. Each visit with the little ladies in the Home is a new inspiration, as truly "Every house where love and friendship is a guest, is surely home, for there the heart can rest."

Love is a breath of inspiration. You have opened wide your hearts with sisterly and brotherly love. You have given a total of \$69,374.00 to the Welfare Projects for this year, of which \$49,886.00 has been contributed to the Home. We have 201 Subordinate Chapters who are 100%, and 99% of the Subordinate Chapters of the Grand Chapter of Texas have participated in the Welfare Program. I will not read any of the Chapter names, numbers or amounts, as a detailed report will be given in our Proceedings.

Memory is one of God's most precious gifts; it is the library of the mind, where thoughts are stored. May you return to your home Chapter with a new realization of how great is the privilege of being a member of the Order of the Eastern Star, an organization based upon the enduring principles of Charity, Truth and Loving-Kindness.

Inspiration is spiritual stimulation. The Heart is regarded as the center of life and Strength. The Star is our light and guide.

As we bring you the report from the Five Districts of Texas, we present to you the "Inspirational Heart Within the Star."

Our Star in Texas shines forth to all
As this year's report, we wish to recall,
Our Star shines with a light sincere and true,
And it comes from the Heart of each of you.

THE INSPIRATIONAL HEART WITHIN THE STAR

The feature of the evening was the Welfare Presentation, "The Inspirational Heart Within the Star," directed by Mrs. Louise Armstrong, Welfare Chairman. As the report was presented the 100 per cent Chapter representatives entered the Grand Chapter Room by Districts and were led into a star formation. As the presentation progressed, the Worthy Patrons entered and formed the Inspirational Heart. The committee members from the five Districts came through the Pathway of Inspiration in the East and made the points of the star. The Grand Organist played "Help Somebody Today."

MRS. LOUISE ARMSTRONG: I have the pleasure of presenting the committee member of District 1: Mrs. Evelyn Jones and the 100 per cent Chapters.

And He charged them, saying, Thus shall ye do in the fear of the Lord, faithfully, and with a perfect heart.

Mrs. Evelyn Jones entered carrying the sword and the veil. The Grand Organist played "Have Thine Own Way Lord."

MRS. LOUISE ARMSTRONG: I have the pleasure of presenting the committee member of District 2: Mrs. Lena McGee and the 100 per cent Chapters.

Entreat me not to leave thee, or to return from following after thee; for whither thou goest, I will go; and where thou lodgest, I will lodge; thy people shall be my people, and thy God my God.

Mrs. Lena McGee entered carrying the sheaf and the Grand Organist played "Bringing in the Sheaves."

MRS. LOUISE ARMSTRONG: I have the pleasure of presenting the committee member of District 3: Mrs. Gertrude Webb and the 100 per cent Chapters.

The Lord is my light and my salvation, whom shall I fear?
The Lord is the strength of my life; of whom shall I be afraid?

Mrs. Gertrude Webb entered carrying the crown and scepter and the Grand Organist played "Help Somebody Today."

MRS. LOUISE ARMSTRONG: I have the pleasure of presenting the committee member of District 4: Mrs. Lola Daniel and the 100 per cent Chapters.

I am the resurrection and the life; he that believeth in me, though he were dead, yet shall he live; And whosoever liveth and believeth in me shall never die. Believeest thou this?

Mrs. Lola Daniel entered carrying the broken column. The Grand Organist played "Tis So Sweet to Trust in Jesus."

MRS. LOUISE ARMSTRONG: I have the pleasure of presenting the committee member of District 5: Mrs. Lois Bell and the 100 per cent Chapters.

And now abideth faith, hope, charity, these three; but the greatest of these is charity.

Mrs. Lois Bell entered carrying the cup. The Grand Organist played "Where He Leads Me I Will Follow."

When all the Chapter Representatives had entered the Grand Chapter Room and the Star was completely formed the Worthy Grand Matron and Worthy Grand Patron were escorted from their stations in the East into the Heart of the Star at the Altar, and a large scale picture in color of the Home at Arlington was projected upon a screen. The Grand Organist played "Near to the Heart of God." Mr. Eddie Daniel, accompanied by Mrs. Catherine McNeely sang "Bless This House."

MRS. LOUISE ARMSTRONG:

"Charity, Faith and Fidelity, Courage and also love,
Are found in every human heart that serves for Him above.
In serving others every day we hear the Master's plea,
'Inasmuch as ye did it unto one, ye did it unto Me.'
So, as you journey on through life striving to do your part,
Let service be your motto, and serve with all your Heart."

He is the Inspiration of all our endeavors.

"He looketh on the Heart."

He is the Star of all our hopes.

This concludes the presentation of the Welfare Program.

WORTHY GRAND MATRON: Sister Louise and members of the Welfare Committee, I thank you for your presentation and for this very splendid report.

Before bidding you goodnight I remind you that tomorrow is an important day. We shall start the program at 9:00 A. M. promptly.

Judge John A. Rawlins will bring the benediction.

BENEDICTION

JUDGE JOHN A. RAWLINS: All wise and all seeing Heavenly Father: We submit for your review the record we have made this day. Dismiss us with Thy Holy Blessing. Lead us gently along the pathway of life; guide, guard and direct us to our homes, and may we be privileged to continue in Thy service. We ask in Jesus' Holy name. Amen.

The Wednesday Evening Session was closed at 10:15 P. M.

Thursday Morning, October 19, 1961

9:00 A. M.

The Thursday Morning Session was called to order by Mrs. Ruby Enloe, Past Grand Matron, and Dr. Russell Holt, Past Grand Patron.

While the members were assembling, inspirational selections were rendered by Mrs. Sally Matranga, at the organ.

CALL TO ORDER

MRS. RUBY ENLOE: I now call to order the Thursday Morning Session of the Seventy-ninth Pathway of Inspiration Session of our Grand Chapter.

We will have the entrance of the Grand Officers at this time.

The Grand Officers entered the Grand Chapter Room to the accompaniment of the "Golden Link March" played by the Grand Organist.

MRS. RUBY ENLOE: Sisters Grand Conductress and Associate Grand Conductress, you will escort the Worthy Grand Matron and Worthy Grand Patron to the East.

Worthy Grand Matron and Worthy Grand Patron, behold your Sisters and Brothers.

Sisters and Brothers, behold your Worthy Grand Matron and Worthy Grand Patron, and salute them with Grand Honors.

The Grand Officers will assume their stations.

My Sisters and Brothers, I would like to share with you what the poets have said about the early morning.

One poet has said:

"Folks need a lot of loving in the morning;
The day is all ahead with cares bespect,
The cares we know, and those that give no warning,
For love is God's own anecdote for fret."

Another has said:

"Every day is a new beginning,
Every day is the world made new."

What better way to start any new effort than with a heart full of love, and what link in the chain of eternal values is more important than that of love?

Paul has given us the most complete explanation of true love. Can you think of any other virtue so badly needed in this world today as true Christian love, love that endures all things, unselfish love, brotherly love? How we need it in the hearts of men!

We cannot afford to lose sight of this extreme need in our great organization. Let us now review our love of God, love of our fellow man, love of charity, of our basic precepts, at the beginning of this new day, in the beginning of the new year in our magnificent work.

May I close with this thought from George Childs:

Do not keep the Alabaster boxes of your love and the tenderness sealed up until your friends are dead. Fill their lives with sweetness. Speak approving, cheering words, while their ears can still hear them, and while their hearts can still be thrilled and made happier by them.

By so doing we will forge a link so strong our eternal chain of inspiration will never be broken.

I wonder if Dr. Holt would like to speak a few words to us out of his own heart.

DR. RUSSELL HOLT: Thank you, Sister Ruby Enloe.

Worthy Grand Matron, Worthy Grand Patron, Right Worthy Associate Grand Matron, Distinguished Guests of Other Grand Jurisdictions of Our Order, Distinguished Guests of the Grand Chapter of Texas, my Sisters and Brothers:

It is a special pleasure for me that the Worthy Grand Matron has invited me to be here on this occasion to assist our distinguished Past Grand Matron in opening this morning meeting of this Grand Chapter Session.

At this time I do not consider it premature to congratulate our Worthy Grand Matron and her corps of officers for their accomplishments for our Order during the past year. It is a great responsibility for our leaders to assume. But now they may be encouraged when they reflect on the past year.

Not even during the grimness of the past wars has there been such an element of fear and horror as we have in the world now. Nature has not been kind with its disasters in the recent months. World attentions, with cold wars, with atom bombs and radio-active fallout threatening to destroy civilization, have panicked the minds of many to where they think and talk like the cave man barbarian. Our own political leaders talk with a fearful paradoxical tongue by threatening our own civilization with complete destruction in just a matter of seconds. Yet their actions would lead one to think they are as cool about our future as the breeze of an October morning.

In it all we must be sensible, and we must respond to our own natural instincts to preserve ourselves and our prosperity. The live and let live policy shall be regarded as our purpose. But if disease, disaster, or the horror of a madman attack us, we must resort to a calm, intelligent defense that, with the strength of God, we cannot fail. The solution to our future is in his hands, and may we never forget that we must pray for his guidance. (Applause.)

MRS. RUBY ENLOE: Sisters and Brothers, Judge Dean Gauldin, Past Grand Patron, will lead us in our prayer.

THE PRAYER

JUDGE DEAN GAULDIN: Giver of all good and perfect gifts, in whom we live and have our being we humbly beseech Thy blessing upon us today.

As we gather to open this morning's session, we pause to thank Thee for the many blessings Thou hath bestowed upon us as individuals and as an organization.

Guide us and direct us in all that we do. In this last stronghold of liberty on this earth give us the will and the strength to stand firm against

the forces and pressures that are threatening us from all sides. Grant unto us that gift of eternal love that will enable us to stand firm against the forces of evil on this earth, and to continue to strive for a better world.

This we ask in Thy holy name. Amen.

GRAND CHOIR

An anthem, "Still, Still With Thee," by Mendelssohn, was sung by the Grand Choir.

MRS. RUBY ENLOE: Sisters and Brothers, when I noticed the program and found that Sister Mabel Harle was to bring our Devotional, I was delighted.

I feel about Sister Mabel this way: I served as her Deputy. I had known her before that. And when Sister Mabel tells you she is going to do anything, she is a woman of her word. You can trust Sister Mabel in every way.

She is a person that I admire for standing for what she believes. You can change her sometimes, and that is what we like to do. But when she believes anything, she is really for it.

She has all the virtues of the heroines of our Order. She is loyal to her friends. We are honored to have Past Grand Matrons of Sister Mabel's caliber.

I am happy this morning that she is to bring our devotional hour on this Thursday morning program.

Sister Mabel Harle, our Past Grand Matron. (Applause.)

INSPIRATIONAL MEDITATIONS

MRS. MABEL HARLE:

SCRIPTURE—MATT. 6:6-9

But thou, when thou prayest, enter into thy closet, and when thou has shut thy door, pray to thy Father which is in secret; and thy Father which seeth in secret shall reward thee openly.

But when ye pray, use not vain repetitions as the heathens do; for they think they shall be heard for their much speaking.

Be not ye therefore like unto them; for your Father knoweth what things ye have need of, before ye ask Him.

After this manner therefore pray ye; "Our Father which art in Heaven, hallowed be Thy name. . . ."

"LORD TEACH US TO PRAY"

Long before Christ came upon the earth, men were resorting to prayer for divine help. Realizing the power of prayer, the people of Israel prayed often in appeal for God's blessings and in gratitude for His favors. Almost everyone, in fact, instinctively feels the need for prayer—especially in times of danger and emergency.

It might seem, therefore, that everyone knows how to pray . . . that the form, language and objectives of prayer are not important . . . that God will listen as readily to the prayers of the unreligious as those of the devout. Some will undoubtedly say "Nobody need tell us how to pray."

And yet the Apostles, watching as Jesus prayed, became aware for the first time of the mighty power of a proper prayer. They could see on the Saviour's face as He prayed, the reflection of a great inner peace and refreshment.

So they said to Jesus: "Lord teach us to pray!"

And Christ replied: "Pray thus . . . Our Father, who art in heaven, hallowed be Thy name. Thy kingdom come, Thy will be done, on earth as it is in heaven. Give us this day our daily bread, and forgive us our debts as we also forgive our debtors. And lead us not into temptation but deliver us from evil, for Thine is the kingdom and the power and the glory forever."

It is significant that Jesus taught his Disciples not only how to pray but also what to pray. And the prayer that He taught them has ever since been the pattern and the prayers of all Christians.

The prayer of our Lord begins that God's will may be done, His kingdom may come, and His name may be hallowed. And then the Disciples are to pray for their most concrete need: Bread for themselves and for all men. Bread for the day, they acknowledge, comes as a gift, a gift that sustains them for another day. Their lives are spared a little longer that they may praise and glorify God.

And then comes the prayer for forgiveness. Christians, no matter what their condition, always stand in need of God's forgiveness for all manner of unfaithfulness. We also need to forgive each other with readiness and brotherly affection. God's forgiveness will come only if we forgive one another. The company of Christian brothers prays as a body for forgiveness not simply for my sin but for ours.

The words of the Lord's prayer, of course, are enshrined in the hearts of Christians everywhere. Yet Christ, in giving us this most beautiful prayer of all, did not tell us to "pray this." What He said was: "Pray thus."

He meant that we must pray with the realization that God is truly our Father. . . . That His name shall be revered as no other. . . . That His will is to be done here and hereafter. . . . That we are to be truly sorry for our injustices to others, and forgiving of those who injure us. . . . And that we are to avoid sin.

People who question the value of prayer will often say they have tried it and "it didn't work." They mean by this, of course, that God did not grant the things for which they prayed. With a better understanding of proper prayer, they would realize that an appeal for God's favor is only one of various kinds of prayer . . . that God does not grant every favor we ask.

Proper prayer is not merely a petition for blessings. It is also an expression of our love, devotion and gratitude to God . . . our acceptance of God as our Father . . . a submission of our will to His wishes and will.

As long as the Christian is aware of temptation, he is aware of his reliance on God's love and mercy. His prayer always asks that God lead him not into temptation and that He give him strength to persist in the face of evil. "For Thine is the kingdom and the power and the glory, forever."

The words of many beautiful prayers are readily available, but the most important thing is to understand the true meaning of proper prayer.

With the permission of Judge Childers I would like to repeat the poem he read to you last evening.

“Whisper a prayer in the morning,
Whisper a prayer at noon,
Whisper a prayer in the evening,
It will keep your heart in tune.

“If you whisper a prayer in the morning,
If you whisper a prayer at noon,
If you whisper a prayer at evening
God will keep your heart in tune.”

Let us pray: Dear Lord, empty words of devotion and worship flow freely from our lips. We promise Thee so much but we follow through with so little. Grant that in the future we shall not only “Call Thee Lord,” but will also permit Thee to reign in our lives. Again, we would ask Thee to make this a good day, and when at length eventide is come, draw over us the restful veil of night. Grant us, in thought, FAITH; in words, WISDOM; in deeds, COURAGE; in life, SERVICE. Through Jesus Christ our Lord we pray.—Amen.

MRS. RUBY ENLOE: Thank you, Sister Mabel Harle, for that beautiful devotional message.

Worthy Grand Matron and Worthy Grand Patron, I would like to thank you for the honor of opening this Thursday morning session. I had thought and wondered what I could say to you this morning in closing, and I would say this, that in your service to Grand Chapter I have found you to be fairest among thousands, altogether lovely. (Applause.)

WORTHY GRAND MATRON: Thank you, Sister Ruby Enloe. Surely no higher tribute could be paid to anyone.

I want to thank you, Dr. Holt, for your participation this morning. You know it was in your Grand Family that I started on this journey which is about to end for me. I would want you to know that certainly the inspiration I received from you was worthy of emulation.

Sister Mabel Harle, Past Grand Matron, and Brother Dean Gaudin, Past Grand Patron, it has meant a great deal to me to have you two here this morning. There is a very special feeling in my heart for both of you, for it was in your Grand Family that I first served as an elective officer. I was Grand Examiner for District 3 for the first time in your Grand Family. I shall always remember how kind and thoughtful you were to a little country girl away from home for the first time. (Applause.)

OPENING CEREMONY

The doors to the Grand Chapter Room were closed, Grand Chapter was proved, the Bible was opened, and Grand Chapter was called from Rest to Labor at 10:00 A. M.

INTRODUCTION OF PAST GRAND PATRONS

WORTHY GRAND MATRON: Sisters and Brothers, we have Past Grand Patrons who have not been introduced.

Sisters Grand Conductress and Associate Grand Conductress, you will present our Past Grand Patrons at the Altar.

GRAND CONDUCTRESS: Worthy Grand Matron, it is a very special privilege for me to present to you Judge Dean Gauldin, Past Grand Patron; Dr. H. C. Sloop, Past Grand Patron, and Dr. Russell Holt, Past Grand Patron, all of the Grand Chapter of Texas, Order of the Eastern Star.

WORTHY GRAND MATRON: Past Grand Patrons, I missed you Monday evening when I introduced these other distinguished Past Grand Matrons and Past Grand Patrons of Texas.

Brother Dean Gauldin, you will never know how thrilled I was when I heard last Tuesday that you had been elected to receive the Thirty-third Degree from the Supreme Council of Scottish Rite Masons, which I understand is Masonry's highest degree. (Applause.)

Dr. Sloop, you know you wrote me and told me you could not get to this Grand Chapter, and I was greatly disappointed. Now that you have made it, I am very happy.

Dr. Holt, you wrote and said you would be late, so I have been looking forward to your coming. It means a great deal to me personally to have you and these other distinguished Past Grand Patrons present at this Session.

Sisters Grand Conductress and Associate Grand Conductress, you will escort these distinguished members to the East.

Judge Dean Gauldin, Dr. H. C. Sloop and Dr. Russell Holt, Past Grand Patrons, were escorted to the East, introduced, and given Grand Honors.

WORTHY GRAND MATRON: I will recognize the Chairman of the Credentials Committee.

MR. R. S. WESTROPE: Worthy Grand Matron, if I may use the expression before I start my report, as we say in the sports world, your good team is always known by its bench strength.

The Worthy Grand Matron, with foresight and thought, has picked out a splendid bench for her Credentials Committee, and at this time I would like to introduce those who have worked so hard and so faithfully as members of this committee.

Representing District No. 1, Mrs. Estelle E. Bates, of Dallas.

Representing District No. 3, Mrs. Jean Furlow Giles, of Fort Worth.

Representing District No. 4, Mrs. Kathryn Bell, Houston.

Representing District No. 2, Mrs. Edith Sellers, Lubbock.

At this time I wish to thank all the voting delegates for their patience in assisting us in the preparation of our ballots.

I also want to thank the Committees on Registration and Transportation and Mileage who have worked so closely with the Committee on Credentials. The Chairmen of those committees have worked very closely with the Committee on Credentials, Mrs. Thelma Lee Huffman and Mrs. Agnes J. Pollock.

FINAL REPORT OF CREDENTIALS COMMITTEE

To the Worthy Grand Matron, Worthy Grand Patron,
Distinguished Guests, Delegates and Members:

For the 79th Session of the Grand Chapter of Texas, Order of the Eastern Star, held in Fort Worth, Texas, from October 16, 1961, to October

19, 1961, your Credentials Committee herewith submits their final report for this 79th Grand Chapter Session:

Total number of Chapters represented with voting delegates.....	651
Total number of single ballot votes issued.....	2,505
Total number of two ballot votes issued.....	680
Total number of three ballot votes issued.....	177
Total number of votes issue and to be accounted for at this 79th Session....	3,312

Respectfully submitted,

R. S. WESTROPE,
 Chairman—District 5
 ESTELLE E. BATES,
 Member—District 1
 EDITH SELLERS,
 Member—District 2
 JEAN FURLOW GILES, -
 Member—District 3
 KATHRYN BELL,
 Member—District 4

MR. R. S. WESTROPE: Worthy Grand Matron, I move the adoption of this report.

The final report of the Credentials Committee was adopted.

WORTHY GRAND MATRON: Brother Dick, to you and to the members of this Credentials Committee, let me express my personal appreciation. We feel that you have done a very excellent job, and it is a very splendid report you have brought up. Words fail me when I try to adequately thank you. (Applause.)

APPOINTMENT OF ELECTION CHAIRMEN, JUDGES AND TELLERS

WORTHY GRAND MATRON: Sisters and Brothers, it is an important time in the life of our Grand Chapter when we come to the selection of the officers who are to lead us during the coming year.

I would like to make some appointments.

Chairman of Election:

Judge Dean Gauldin, Past Grand Patron

Chairmen of Tellers:

Mr. Charles Bairfield, Past Grand Patron

Mr. Chauncey Penix, Past Grand Patron.

I will name the following tellers

Table No. 1: .

J. F. Wheeler, Abilene Chapter No. 30, Abilene
 Dr. J. W. Bilderbach, Houston Heights Chapter No. 258, Houston
 Mrs. Sadye Rippy, Riverside Chapter No. 834, Fort Worth
 Mr. S. J. Enloe, Bryan Chapter No. 222, Bryan
 Mrs. Dorothy Nicholson, North Side Chapter No. 651, Houston
 Mr. W. Paul Harriss, Magnolia Chapter No. 706, Houston
 Mrs. Lelia McCoy, Centennial Chapter No. 842, Waco

Eula Harrell, Centennial Chapter No. 842, Waco
 Mrs. Mignonne McMahan, Ransford Chapter No. 135, Houston
 Mrs. Pearl Ruth Johnson, Ransford Chapter No. 135, Houston
 Mr. George Newcomb, San Antonio Chapter No. 3, San Antonio
 Mr. Raymond H. Sharpe, Hope Chapter No. 124, Brownsville
 Mr. E. L. Maypugh, College Station Chapter No. 1026, Bryan
 Mrs. May Felix, El Paso Chapter No. 4, El Paso
 Mrs. Opal Shelton, Liberty Chapter No. 634, Liberty
 Mrs. Elizabeth Long, Decatur Chapter No. 543, Decatur
 Mrs. Marie Scott, Southside Chapter No. 673, Fort Worth
 Mr. William T. Roach, Robert Lee Chapter No. 187, Robert Lee
 Mrs. Georgia Davidson, Hermligh Chapter No. 974, Hermligh
 Mrs. Dorothy Bernhard, Ransford Chapter No. 135, Houston
 Mrs. Willie Mae Montgomery, East Dallas Chapter No. 715, Dallas
 Mrs. Lillian Barnard, Decatur, Lubbock Chapter No. 76
 Mrs. Flora Best Boone, Littlefield Chapter No. 742, Littlefield
 Mrs. Eunice Connell, San Antonio Chapter No. 3, San Antonio

Table No. 2:

Mr. Chas. F. Hemphill, Albany Chapter No. 733, Albany
 Mr. W. H. Stokes, Vashti Chapter No. 32, Temple
 Mr. J. I. Moore, Abilene Chapter No. 30, Abilene
 Mrs. Flora McNeill, Floydada Chapter No. 31, Floydada
 Mrs. Mamie Rhinehart, Iraan Chapter No. 832, Iraan
 Mrs. Mary Ellen Hughes, Mertzson Chapter No. 251, Mertzson
 Mrs. Edna Tanner, Laura B. Hart Chapter No. 1019, Coahoma
 Mrs. Noodie Sauze, Norman Read Chapter No. 1010, Midland
 Mrs. Mary K. Lester, Jefferson Chapter No. 627, Jefferson
 Mr. Glynn Buckner, Abilene Chapter No. 30, Abilene
 Mrs. Lahoma Ross, Hillcrest Chapter No. 1000, Dallas
 Mr. J. W. Harle, Port Arthur Chapter No. 262, Port Arthur
 Mrs. Della Clark, Gate City Chapter No. 77, Denison
 Mrs. Agnes Isaacson, El Campo Chapter No. 535, El Campo
 Mr. J. B. Easterling, Jr., Clyde Chapter No. 308, Clyde
 Mrs. Bernice Suther, Albany Chapter No. 733, Albany
 Mrs. Mary Bland, Port Arthur Chapter No. 262, Port Arthur
 Mrs. Roberta Fowler, Ruth Chapter No. 20, Cleburne
 Mrs. Gertrude Forson, Walter Baldwin Chapter No. 929, Waco
 Mrs. Sallie Bryant, Border Chapter No. 211, Texarkana
 Mrs. LaBeth Mead, Chico Chapter No. 433, Chico
 Mrs. Lillian M. Crumm, Bridgeport Chapter No. 346, Bridgeport
 Mrs. Cecile Haynes, Aurora Chapter No. 799, Marshall
 Mrs. Billie Tucker, Hallsville Chapter No. 995, Hallsville
 Mrs. Sue Palmer, Carthage Chapter No. 747, Carthage
 Mrs. Frances Pedro, Waskom Chapter No. 812, Waskom
 Mr. Louis Paul, Oso Chapter No. 868, Corpus Christi

INSTRUCTIONS

JUDGE DEAN GAULDIN: Thank you, Worthy Grand Matron. I appreciate the confidence you have shown in me this morning, but I cannot say that I thank you for the job.

If I may give just a few instructions, I am reading from the Code of Laws that we will strictly follow in the conduct of this election.

In making nominations only the name of the candidate, and the name, number and location of the Chapter to which the candidate belongs and the office for which nominated, shall be given.

If only one candidate is nominated the election may be by acclamation. If two or more candidates are nominated the vote shall be by ballot upon the official ballot forms furnished to voting delegates upon registration. A majority of all votes cast shall be necessary to a choice.

If on any ballot no candidate has received a majority vote the name of the candidate receiving the lowest number of votes shall be dropped. In case two or more candidates tie on the lowest number of votes, and there are at least two other candidates receiving a higher number of votes, then all candidates tied on the lowest number of votes shall be dropped. Subject to these regulations, the election shall proceed until some candidate receives a majority of all votes cast.

Sisters and Brothers, as we go into the nominations, please do not express any approval or disapproval. As nominations are offered, please refrain from any applause that might show your position one way or the other. And after an election has been declared, please do not demonstrate in behalf of the one who has been elected, because we all know that whoever is the choice of this Grand Chapter, this Grand Chapter as a unit is going to be behind them during their administration.

So let us be charitable to those who are not fortunate enough to be elected. They are all our Sisters and Brothers, and we wish them well, and maybe at some future date they can be successful.

Worthy Grand Matron, I offer one other suggestion. In balloting, use the last name of the candidate. Don't vote for Tom, Dick and Harry. Use the last name of the candidate. You don't have to be too technical on the spelling of the name, but get close enough so that the tellers can take it down.

If there is any question that arises, the tellers will please call the judges. If there is any question in their mind, they will call me. And if there is any question in my mind, I will take it up with the Worthy Grand Matron.

WORTHY GRAND MATRON: While preparations are being made for balloting would the Grand Choir give us one selection.

GRAND CHOIR

MR. W. CRAWFORD MEARNS: The Grand Choir dedicates this number to our most lovely Worthy Grand Matron.

To the tune of the Golden Link March the Grand Choir Director then sang "The Golden Altar," the words having been composed by Mrs. Edna Earl Duke, Grand Marshal.

THE GOLDEN ALTAR

Come we now to our Golden Altar here,
Radiant is the Pathway to our star so dear.
We lift our voices and give of our best;
Our Worthy Grand Matron calls all stars up from rest.

WORTHY GRAND MATRON: Worthy Grand Patron, I invite you to preside.

ELECTION OF OFFICERS

The following Grand Officers were elected:

Mrs. Pearl Hall, Worthy Grand Matron
 Mr. Paul C. Stoneman, Worthy Grand Patron
 Mrs. Thelma McReynolds, Associate Grand Matron
 Mr. Hal Burnett, Associate Grand Patron
 Mrs. Rebecca Miles, Grand Secretary
 Mrs. Jettie Hinton, Grand Treasurer
 Mrs. Molly Goodpasture, Grand Conductress
 Mrs. Amy Goebel, Associate Grand Conductress
 Mr. Morris Lord, District 1, Board of Grand Trustees
 Mrs. Lillie Mae Hurst, District 5, Board of Grand Chapter Benevolences

Board of Grand Examiners:

Mrs. Mildred Fuller, District 1
 Mrs. Robbie Yates, District 2
 Mrs. Margaret Hampton, District 3
 Mrs. Sally Matranga, District 4
 Mrs. Nancy Bailey, District 5
 Mrs. Pat Major, Grand Examiner at Large.

WORTHY GRAND MATRON: I recognize the Chairman of the Jurisprudence Committee, Brother Chauncey Penix.

MR. CHAUNCEY PENIX: Worthy Grand Matron, before presenting our final report we call attention to clerical mistakes in the printing and compilation of the new edition of our Constitution, Laws and Legal Codes dated October 30, 1960. These errors will be corrected in the next printing, and no motion or further action will be required at this time.

CLERICAL MISTAKES

THAT WHEREAS, the following errors in printing and compilation of the New Edition of our Constitution, Laws and Legal Code, dated October 30, 1960, have been noted, and will be corrected in the next printing of said Laws:

1. Art. VII, Sec. 2, Page 4, the word "Elected," should be "elected."
2. Chapter 6, Page 15, the title is printed "DIMIT," should be "DEMIT."
3. Chapter 6, Art. 235, Page 15, the word "Dimit" should be "Demit."
4. Chapter 2, Art. 4, Page 54, third line last word is "any," should be "an." The last sentence of this Article, starts out "After the election," when it should read "After an election."
5. Chapter XII, Sec. 4, Page 47, line two, refers to "Ritual" Page 151, when said page should have been "161."
6. Chapter 4, Sub-section "B," Art. 47, Page 61, starts out "He shapp," when same should have been "He shall."

7. Art. X, Sec. 9, Par. (2), Page 43, starts out with the word "each," and at the end of said paragraph repeats itself by using the word "each." The word "each" at the beginning should be dropped. The beginning of the first sentence starts out "Past Matron and Past Patron," and should be "Past Matrons and Past Patrons."
8. Chapter 9, Art. 259, Page 143, in the second line, uses the words "to his office," when it should be "to her office."
9. In the Instituting Ceremony, Page 190, in the fourth paragraph and sixth line we find a sentence starting "At this time," when same should be "At that time."
10. In the Instituting Ceremony, Page 189, in the fifth paragraph we find "We earnestly trust that the knowledge which we have imported," the last word should have been "imparted."
11. Art. 253, Par. (3), Page 141, next to last sentence "made" should be "make."
12. Art. 213 (b), Page 126, Sec. 9, should be Article 212.
13. Art. 245, Par. (3), a, Page 136, should include the following which was left off in printing:

"If such protest has been filed, the Worthy Matron shall proceed with the ballot. In case the ballot is clear, she shall announce the protest, unless the protesting member is present, in which event the protest shall not be announced. In case the ballot is not clear, no mention shall be made of the protest."
14. Art. 245, Par. (3) b, c, Page 136, wherein for Affiliation or Transfer, and for Waiver, protest is provided for orally. This provision should be taken out, as it was provided by Grand Chapter, that same should be by personally filing a written objection.
15. Art. XIII, Sec. 5, Page 48, provides "right to sponsor Chapters," when same should read "right to sponsor assemblies."
16. Art. 9, Page 54, provides the installation may be either public or closed. This provision should read "open or closed."
17. Art. 15, Par. (14), Page 56, provides for Educational Fund Committee but the number is not set out. Should read, "Three members, each to serve three years."
18. Art. 95, Page 77, the County set out is Henderson, and it should have the word "Part" after same.
19. Art. 106, Page 82, the County of Gaines has the word "Part" when same should be deleted, and the Chapter of Seagraves No. 829, Seagraves, Texas, added.
20. Art. 213, Paragraph (b), Page 126, in the third from last line reads, "Section 9, above," should read "Art. 212 above."
21. Art. 281, Par. (3), Page 149, there should be added the letters "g" and "h" before the last two officers listed.
22. Form 105-G, Page 165, should read at the bottom "Worthy Grand Matron," instead of "Grand Matron."

23. Form 123-S, Page 176, refers to Art. II, Sec. 35, Subdivision (3), when same should be Article 238.
24. Form 131-G, Page 180, refers to Sec. H-11, Art. VII, when same should read "Art. 159."
25. Form 135-G, Page 182, reads "continuous member," when same should read "affiliated member."
26. In the Instituting Ceremony, Page 189, in the fourth paragraph when same reads, "subject to trial for violation of them by our Chapter or the Chapter where an offense might be committed." Should be added "or the Chapter where the offender resides."
27. Article 198, Paragraph (1), Page 122, the last sentence should be deleted, and the following sentence added, "An election and installation of Officers shall be held as provided in the ceremony of Constituting a Chapter."

WORTHY GRAND MATRON: I recognize Brother Chauncey Penix.

MR. CHAUNCEY PENIX: Worthy Grand Matron, Worthy Grand Patron, Sisters and Brothers:

As Chairman of the Jurisprudence Committee, I would like to take about two minutes to make our final report. Before doing so, I would like to express my appreciation to the Worthy Grand Matron for the confidence she has reposed in me, and I want to compliment the members for the kindness which they showed me in the transaction of the business of this Grand Chapter.

FINAL REPORT OF JURISPRUDENCE COMMITTEE

MR. CHAUNCEY PENIX:

RESOLUTION

We, the members of your Jurisprudence Committee, who have deemed it a pleasure to serve with the Worthy Grand Matron, and Worthy Grand Patron, would like to express our appreciation and thanks to her for giving us the opportunity to serve our Grand Chapter. We trust that our year of service has been of some benefit to the Order of the Eastern Star. The maintaining of law and order in any organization as large as ours, cannot be done by one or two people or a committee, it requires the help of all the membership, and especially the leaders of our Order. We appreciate the thought and effort that our Worthy Grand Matron has given to seeing that our laws were interpreted and enforced in a fair and impartial manner. It has been our pleasure to serve with her.

We would also like to thank the membership of the Order for their help, and service in seeing that our laws were obeyed.

We would like to express our appreciation to the untiring efforts of our Grand Secretary, in Revising and Rearranging our Constitution and Laws and to the printing of same.

CHAUNCEY E. PENIX, Chairman
RUTH TURRENTINE
JUANCY CAIN
MYRTLE ROGERS

MR. CHAUNCEY PENIX: Worthy Grand Matron, I move the adoption. The final report of the Jurisprudence Committee was adopted.

WORTHY GRAND MATRON: Brother Chauncey, as Chairman of that Committee, I want to again thank you for every courtesy and consideration.

I paid you a tribute in my Annual Report. I want to tell you again that your help to me has been invaluable. I shall always treasure your wise counsel. I have found you to be fair and impartial, and I want you to know that always I'll be loving you. (Applause.)

I now recognize Mr. Richard Porter, Chairman of the Board of Grand Trustees.

MR. RICHARD T. PORTER: Thank you, Worthy Grand Matron.

This is Report No. 1.

REPORT OF GRAND TRUSTEES REPORT No. 1

To the Worthy Grand Matron, Worthy Grand Patron, Officers and Members of the Grand Chapter of Texas, Order of the Eastern Star:

We, the Board of Grand Trustees, herewith submit a brief report of our work for the year 1960-1961.

After the election by Grand Chapter of the two new members to the Board, the Board organized as follows:

Richard T. Porter, Chairman
Carolyn Paul, Vice Chairman
Maurine Arnold, Secretary
O. P. Williams, Member
Preston Miller, Member

In accordance with the Constitution the Board of Grand Trustees employed a C.P.A., Mr. A. C. Upleger, to audit the books of the Grand Secretary, Grand Treasurer and records covering the operation of the Eastern Star Home.

The Board, by letter, authorized the Worthy Grand Matron, Sister Agnes Lee Howard, to use the Grand Chapter automobile to visit in other Grand Jurisdictions.

During the year two meetings of the Board were held. The minutes of this meeting are herein made a part of this report. The brevity of the minutes do not reflect the many details nor the time consumed but must as a necessity be brief.

Minutes of Special Meeting—Board of Grand Trustees

May 27, 1961

The Board of Grand Trustees of the Grand Chapter of Texas met in a called meeting in the Worthy Grand Matron's office at Arlington, Texas, May 27, 1961, at 9:30 A. M.

Mr. Richard T. Porter, Chairman of the Board, presided with all members present except Mr. Preston Miller of District Four.

The meeting was opened with a prayer by Mr. Williams.

Mr. Porter referred to a letter from Mrs. Elna Mosshart, Chairman of the Educational Fund Committee, with reference to granting some Scholar-

ships from the Fannie V. Ward Fund. Mrs. Paul reported to a balance of \$2,349.74 in said fund.

Mr. O. P. Williams moved that two separate scholarships be given from the Fannie V. Ward Fund and the Chairman be notified to proceed with same. Seconded by Mrs. Carolyn Paul. Motion carried.

A letter from Mrs. Sadie Sickel, Chairman of the Board of Grand Chapter Benevolences, containing a check in the amount of \$946.50, received from the Titles, Deeds and Property Committee from sale of property owned by the Waco Chapter and Grand Chapter. The Benevolent Board was requesting this check be placed in the Home Fund to be used for replacement of water coolers and purchases of a T.V. for the Home.

Mrs. Paul moved the check of \$946.50 be placed in the Home Fund, seconded by Mr. Williams. Motion carried.

The minutes of the previous meetings of the Board of Grand Trustees held in October 31, through November 3, 1960, were read, names of two newly elected members added and approved. A letter from Mr. Chauncey E. Penix with statement of fees in the amount of \$481.58 for completion of trial for the Purl Estate held in San Antonio, Texas in April was presented.

Itemized:

Legal fees, four days @ \$100.00.....	\$400.00
Mileage	64.00
Telephone calls	17.58
	<u> </u>
	\$481.58

Mrs. Paul moved the bill be allowed and ordered paid. Seconded by Mr. Williams. Motion carried.

Mr. Porter gave a report on the Huckaby property located in Rotan. He had made a trip to Rotan recently and had pictures of the house and garage apartment which were shown to the Board members. The house is now rented by Mrs. Rushing at \$35.00 per month and she is a prospective purchaser of the property for the sum of \$4,000.00. A bill of \$361.20 is owed by Mrs. Huckaby, now in the O.E.S. Home, to the Callahan Hospital and clinic. The rent on the property has been deposited in the Rotan Bank in Mrs. Huckaby's name. Mrs. Paul moved we authorize Mrs. Huckaby to pay the outstanding bill from the rental fund now in the bank. Motion was seconded by Mr. Williams and carried. Mr. M. W. Strickland of Rotan is acting agent for the property. Mrs. Paul moved that as long as the property is rented Mr. Strickland be retained on a 5% commission basis. Seconded by Mr. Williams, motion carried.

Mr. Williams moved the property be sold for \$4,000.00 with a minimum of 20% down payment, interest 7% with a maximum 10 year time limit. Seconded by Mrs. Paul. Motion carried.

Mr. Van Plumlee, Chairman of the Executive Committee for the 1959-1960 Grand Chapter session had turned his files of all bills, letters, etc., over to Mr. Porter for use as needed by other Executive Committees. Of the \$12,500.00 for Grand Chapter expenses a credit of \$890.12 was returned. Files to be placed in the Grand Secretary's Office.

A letter from the Shell Oil Company relative to land leased to George Blair was read. The company is interested in re-leasing same. Mr. Porter wrote Shell and advised the expiration date of the lease. It is presumed Shell will advise if they are further interested in re-leasing.

Mrs. Pearl Hall, Associate Grand Matron, and Mr. Paul Stoneman, Associate Grand Patron, had been invited, as had the Worthy Grand Matron and other line officers to attend this called meeting of the Board, and were present.

Mrs. Mary Katharine Smith, Junior Past Grand Matron, had requested to come before the Board of Trustees on a matter of adding to the 1959-60 Grand Chapter Proceedings her complete Installation, all her messages included in the Official Bulletins during the year and her message on symbolism. Mr. Porter, Chairman, had given her a time this purpose, 11:15 A. M. She and her husband appeared at 9:30 and by 10:00 A. M. wished to be heard. Mr. Porter explained that he had requested the chairman of the Jurisprudence Committee, Mr. Chauncey E. Penix, to be present at 11:00 A. M. to clarify any law the Board had governing the printing of the Proceedings of Grand Chapter. Upon suggestion of Mrs. Arnold it was decided the Board would proceed with its agenda until Mr. Penix arrived.

On the matter of the new car for the 1961-62 Grand Chapter year, Mrs. Hall was asked if she had a preference. She would prefer a Buick station wagon preferably blue. She stated that a company in Dallas, Strayhorn and Lacey, had estimated a \$1,000.00 trade in allowance. Mrs. Paul moved that Mr. Porter and Mr. Williams be empowered to make arrangements for a new car. Seconded by Mrs. Arnold. Motion carried.

Mr. Porter reported that after many attempts to sell eight small pieces of jewelry turned in by ladies of the Home, he had sold same for \$105.00, this turned over to the Grand Secretary for deposit in the Home fund.

Mr. Penix had arrived and was asked the law governing the Board in matters pertaining to the Proceedings. He stated all matters of money belonging to Grand Chapter are under the supervision of the Board of Grand Trustees, that a budget must be presented to the Board for approval then to Grand Chapter. If printing the proceedings exceeds the budgeted amount for Printing the Roster, Directories and the Proceedings then the Junior Past Grand Matron would have to come before the Board requesting the additional amount. The Grand Secretary is empowered to pay only up to the budgeted amount. The Board wished to go on record as instructing the Grand Secretary to let contract for printing so long as does not exceed the amount in Budget.

The meeting adjourned at 12:00 Noon.

The meeting reconvened at 1:15 P. M. with the following present:

Mrs. Sadie Sickel, Chairman of Grand Chapter Benevolences

Mr. Hutchinson and Mr. Neel, Architects

Mrs. Lois Burnett, P.G.M., Chairman of Purposes and Policy Committee

Mr. John Henry Johnson, Chairman Titles, Deeds and Property Committee

Mr. Chauncey E. Penix, Chairman Jurisprudence Committee

Mrs. Rebecca L. Miles, Grand Secretary

Mrs. Pearl Hall, Associate Grand Matron

Mr. Paul Stoneman, Associate Grand Patron

Mrs. Mildred Penix and the four Board of Grand Trustees members

Mr. Hutchinson presented drawings and a complete picture of the Home and Hospital Expansion program now under consideration. He gave a maximum estimate of \$587,620.00 for the complete structure. Stating that in all probability \$500,000.00 would cover the costs.

Sister Sadie Sickel reported a long waiting list for entrance to the Home. All present were 100% for the Home and Hospital Expansion program.

After much discussion on the matter in which above should be presented to Grand Chapter it was agreed that there would be a meeting of the Board of Grand Trustees jointly with the Board of Directors of Grand Chapter Benevolences on June 24, 1961. That a meeting of the Purposes and Policy Committee would be held in July. Mr. Williams moved that the expenses of the Purposes and Policy Committee for their meeting in July be paid from the Contingent Fund. Seconded by Mrs. Paul. Motion carried.

Sister Rebecca Miles presented E Bonds in the amount of \$1,700.00 that can not be held. She was advised to cash them and add the amount to the Home Fund.

Mr. Penix stated that with the closing of the Purl Estate Grand Chapter has approximately \$31,000.00 to be added to its funds. He presented other wills of estates that the Eastern Star is named as beneficiary with other parties, two of them we share with the Scottish Rite and Masons and would need a lawyer to work with the lawyers of each of those bodies.

Mr. Williams moved we retain Mr. Penix to represent Grand Chapter in handling these estates. Motion carried.

Mr. Johnson, Chairman of the Titles, Deeds and Properties Committee, presented some of the problems of his committee in that a lawyer is often needed to be retained to handle specific cases that come to them and they, as a committee, would like to know the limitations of their authority.

A suggestion was made that the Board of Grand Trustees present a resolution to Grand Chapter to change the law concerning the composition of the Titles, Deeds and Property Committee. That it be composed of five members, one from each District, and they to select their Chairman, each year, each member to serve for five years with one retiring and another appointed each year.

Mr. Porter read letter pertaining to a bond (Central Public Utilities) of the estate of Mrs. Annie Frazier. Mr. Johnson stated his committee was working on this estate, letter turned over to his committee.

A report was given on the property owned by Miss Ruby Moore from Del Rio. Grand Chapter to receive 1/3 of the property which consists of one large two story house in Del Rio, Texas. In good location but badly in need of much repair. Mrs. Sickel and Mrs. Arnold had both been through the house recently. An estimate of \$7,500.00 to \$9,000.00 as sale price was given. Mrs. Paul moved Mr. Johnson be authorized to negotiate a sale, the best price, seconded by Mr. Williams. Motion carried.

Twenty-four shares of A. T. & T. were turned over to the Titles, Deeds and Property Committee to be transferred to O.E.S. and made part of the Endowment Fund.

Mrs. Rebecca Miles had bonds in the amount of \$3,000.00 payable to Mrs. McCoy. The Board instructed her to have bonds cashed and add to Home Funds.

The Board of Grand Chapter Benevolences presented a request for an appropriation for covering the cat-walks between the buildings of the Home.

Mr. Williams moved that the Trustees approve an amount not to exceed \$12,500.00 for covering and converting same into bedrooms and/or sunrooms. Money to come from Home Expansion Funds. Seconded by Mrs. Paul. Motion carried.

W. Norris Neel and Associates presented a bill for \$1,500.00 for architectural drawings and work done on presentation of the Home and Hospital Expansion program stating that if awarded the contract they will reduce their architectural fees in the amount of \$1,500.00. Mrs. Paul moved the bill be allowed and ordered paid. Seconded by Mr. Williams. Motion carried.

The Board authorized 17 loan associations and 8 banks for placement of Grand Chapter funds. A letter listing same sent to Mrs. Jettie Hinton, Grand Treasurer, and a copy to Mrs. Rebecca Miles, Grand Secretary. One copy on file. Motion of authorization of above made by Mrs. Arnold, seconded by Mr. Williams. Motion carried.

A bill of \$35.00 to Griffith & Company, insurance analysis, was submitted. Mr. Williams moved it be allowed and ordered paid. Seconded by Mrs. Paul. Motion carried.

Since \$12,500.00 is appropriated for Grand Chapter expenses, Mr. Williams moved that a letter to be written to Chairman of Executive Committee, Mrs. Lois Burnett, that she present a budget of same to Board of Grand Trustees for approval as soon as possible. Seconded by Mrs. Paul. Motion carried.

Meeting adjourned at 5:40 P. M.

MR. RICHARD T. PORTER, Chairman
MRS. MAURINE ARNOLD, Secretary

Minutes of Special Joint Meeting of Board of Grand Trustees and Board of Directors of Grand Chapter Benevolences—Grand Chapter of Texas, Order of the Eastern Star, Arlington, Texas—June 24, 1961

The Board of Grand Trustees met in a called meeting with the Board of Directors of Grand Chapter Benevolences in the Chapel of the Eastern Star Home at 10:00 A. M. June 24, 1961, with the following members present:

Mr. Richard T. Porter
Mrs. Carolyn Paul
Mrs. Maurine Arnold
Mr. O. P. Williams
Mr. Preston Miller
Mrs. Sadie Sickel
Mr. Raymond E. Wilson
Mrs. Marie Harrington
Mr. Cleo D. Anderson
Mr. Fred F. DeVaney and
Mr. Paul C. Stoneman, Associate Grand Patron
Mrs. Jettie Hinton, Grand Treasurer

Mr. Richard T. Porter, Chairman of the Board of Grand Trustees, presided. The meeting was opened with a prayer by Mr. Fred DeVaney.

Mr. Porter stated the purpose of the joint meeting was to obtain the views of all members of both Boards concerning the Home and Hospital Expansion Program and to provide means of presenting resolution to Grand Chapter for approval of the project.

The Chairman of the Purposes and Policy Committee, Mrs. Lois Burnett, had insisted that the resolution for above program should be composed in this joint meeting then presented through the Purposes and Policy Committee to Grand Chapter. Mr. Porter suggested the resolution include the total project then each year complete a portion as to the funds available.

Mrs. Sickel, Chairman of the Benevolent Board, was authorized to contact Mr. Upleger to make an estimate on the amount needed for maintenance of the Home and Hospital when enlarged to care for more women.

Mrs. Sickel moved the Boards authorize Mr. Porter to draft the resolution then present same to the Purposes and Policy Committee. The motion was seconded by Mrs. Marie Harrington and carried unanimously.

Mrs. Sickel moved, seconded by Mr. DeVaney, that Mr. Porter present the resolution to Grand Chapter at the October, 1961, session. Motion carried unanimously.

Mrs. Sickel reported the covering and enclosing of the cat-walks was ready to begin. A bit of \$9,728.00 plus 6% fee had been received.

Mr. Porter asked about insurance policies carried by members of the Home. Some recommended to be dropped, those including payments on surgery cases to be kept.

No further business to come before the two Boards the meeting was adjourned . . . 11:30 A. M.

MR. RICHARD T. PORTER, Chairman
Board of Grand Trustees

MRS. MAURINE ARNOLD, Secretary

Respectfully submitted,

Board of Grand Trustees

RICHARD T. PORTER, Chairman

CAROLYN PAUL, Vice Chairman

MAURINE ARNOLD, Secretary

O. P. WILLIAMS, Member

PRESTON MILLER, Member

MR. RICHARD T. PORTER: Worthy Grand Matron, I move the adoption of the report.

The report was adopted.

MR. RICHARD T. PORTER: Worthy Grand Matron, this is report of the Grand Trustees No. 5.

REPORT OF GRAND TRUSTEES

REPORT No. 5

Worthy Grand Matron, Worthy Grand Patron,
Grand Officers, Sisters and Brothers:

We, your Board of Grand Trustees, propose the following special appropriation from the funds as listed for the immediate beginning of the construction on the addition to the Home. These funds will be used for purposes of the new dining room, kitchen and the Hospital expansion together with the necessary new equipment needed. No contracts for additions or improvements will be let that the funds are not on hand from this appropriation to completely finish the particular portion of the project under construction.

The Purl Estate	\$100,991.30
Welfare Funds	73,085.76
Home Fund	75,922.94
Total	<u>\$250,000.00</u>

Respectfully submitted,

Board of Grand Trustees

RICHARD T. PORTER, Chairman
 CAROLYN PAUL, Vice Chairman
 MAURINE ARNOLD, Secretary
 O. P. WILLIAMS, Member
 PRESTON MILLER, Member

Worthy Grand Matron, I move the adoption of this report.

WORTHY GRAND MATRON: I recognize Judge Clyde Smith.

Would you mind coming to the East.

JUDGE CLYDE SMITH: It takes a little time, Worthy Grand Matron.

WORTHY GRAND MATRON: All right, we will wait on you. We won't go away.

While Judge Smith is coming to the East, perhaps the Grand Choir would favor us with a number.

GRAND CHOIR

While the speaker was coming to the microphone in the East, the Grand Choir sang, "America, the Beautiful."

WORTHY GRAND MATRON: I now recognize Judge Clyde Smith on the motion.

JUDGE CLYDE SMITH: Worthy Grand Matron, Worthy Grand Patron, Sisters and Brothers:

I had hoped, genuinely hoped, that it would not be necessary for me to discuss this Home building plan any further. I had thought we had definitely determined our course of action last Tuesday, or the day it was brought up.

I am a little bit tired, not of Grand Chapter, of course. I didn't rest well last evening, and I hope you will bear with me as I try to briefly discuss the resolution that is before you and presented to you by the Board of Grand Trustees.

I want to reiterate, I think for about the third time, that I am just as heartily in favor of building the Home and increasing the capacity of the Home as any member of this Grand Chapter.

Secondly, I am heartily in favor of the present personnel of the Board of Grand Trustees.

Thirdly, I was heartily in favor of raising the salary of our Grand Secretary and raising the salary of Sister Hinton, our Grand Treasurer.

I want to take this occasion to commend the Worthy Grand Matron for her most gracious manner of presiding at all sessions of this Grand Chapter. (Applause.)

And I want to tell Brother Allen that he is a grand Worthy Grand Patron, and we all respect and admire him for his service to this Grand Chapter.

You will recall I am sure, all of you here, last Tuesday when this Resolution No. 1 was presented first by Brother Chauncey Penix. God bless his heart, he is one of the finest friends I have anywhere in the legal profession or in Grand Chapter. He and I get along fine if you will just leave us alone.

The resolution was presented at a session when it was not expected by some of the members, which I know was unintentional. And if it had passed, it would have been a nullity. For instance, it contained this clause:

Be it further resolved that the amendment to the Constitution providing for an increase in the per capita assessment must be approved on the first hearing before any construction could be authorized as it is necessary for this Grand Chapter show its willingness, not only to build the project, but to maintain and support it on completion.

Now it also contains a second paragraph dealing with the increase of the per capita tax. And just preceding the proposed amendment of the increase in the per capita tax in this report which is published in advance it had this sentence:

The following amendment to be effective June 1, 1962.

Now bear in mind that at my suggestion the Worthy Grand Matron and you members of Grand Chapter voted, I think almost unanimously, to postpone presentation of this resolution until the afternoon session, until Brother Porter could make his report, because I had understood that he had facts and figures at his fingertips, so to speak, so far as the money which would be made available was concerned.

And as I recall he reported approximately \$251,000.00.

Now that was all discussed in connection with the increase of the per capita tax. You will recall too that I especially requested that Brother Porter's report and the per capita tax increase be presented at the same time, so that the members would know what they were voting for.

Now then after Brother Porter made his report I came back to the microphone again, and I complimented him very highly on the succinct manner in which he presented his report, and stated to this Grand Chapter that in view of the fact that we only had \$251,000.00 available it would be encumbent upon the members of the subordinate Chapters of Texas to raise the per capita tax, which I stated would be a raise of thirty-five cents, as I understood it. And when I was telling you members of the subordinate Chapters, when I was telling you that, it was my honest conviction that no resolution would be presented to immediately spend any part of this money.

I think it was on that basis that the resolution was adopted.

Now we have not approved any plans. We do not know exactly what we are going to do. I give full faith and credit to the Board of Grand Trustees. You will recall that I stated in my very first talk that I had the utmost confidence in the Board, and that in my judgment no Past Grand Matron or Past Grand Patron should individually try to maintain a steadfast position against a promotion of the overall picture.

Now I think as a result of what I said Sister Mary Katharine Smith, Past Grand Matron of Texas, came forward to this very microphone and made a motion, which was carried, that the \$28,000.00 which she had led in raising, not she alone, of course, but which she had led in raising for a specific purpose—and I want to go on record as saying that she raised that money with I think the approval of Grand Chapter, otherwise, it would have never been raised—after this matter had been explained to her and explained to me, she was willing to forego the fulfillment of the ambition she had, and to look at the larger picture.

Now then, you can do what you want to do, my friends, and that is what I want you to do. I am not here to tell you what to do, but I am merely trying to lay this picture before you for you to determine what is the best thing for Grand Chapter to do under the circumstances.

So I say this to you now, since you have deleted from this Resolution No. 1 the clause that I read to you first and the sentence which I read to you, that the following amendment was to be effective June 1, 1962, which we all know would have been unconstitutional, I do not believe we would be acting wisely unless we thoroughly understand what is proposed to be done.

Several years ago we had a bond issue, voted some bonds, in my little county of Tyler over in East Texas, and the Commissioner's Court let the contract for building bridges before they let the contract for building the roads. And they went ahead and built the bridges. They built them out in the woods, in a great many places quite a distance away from any highway that was being used. So the upshot was, to make a long story short, that the bank failed and we lost the remaining \$400,000.00 we had in the bank. And those bridges today are staying out there in the woods, and a road was never built to those bridges.

I think if you adopt this proposal of the immediate expenditure of \$250,000.00, or whatever amount you are committing the Chapters of Texas to raise, you are exercising the prerogatives of the delegates who will convene next October, at our next Grand Chapter, who have the right to pass upon this Constitutional Amendment.

And I just want to tell the members that in the year we are waiting we could perhaps formulate plans and find more money than has been found thus far. I think there are some funds, if we could just dig them out, so to speak, that we can find during the next year. And the more cash funds we find, the more funds we find available, we maybe could legally appropriate for the building and the improvements, and that will cut down I think the per capita tax.

Another thing I had in mind is that at the next Grand Chapter perhaps some amendment could be worked out whereby you could place a limitation upon the number of years that the per capita tax would be increased, and set a definite amount for a period say of five years.

We have been going along with the old building for forty years—I don't know just how long, and I am just talking to you from the bottom of my heart, and let's seriously consider whether we want to immediately add some wings.

You are going to have to renovate that whole building.

Another thing, when Brother Porter was talking Tuesday, he didn't propose it as a resolution, but he suggested that perhaps we could sell ten acres of that land. I want to go on record here and now as never being willing to sell one foot of the land we own up there at that Home. (Applause.)

We might have members of this Grand Chapter who are facing the western sun, and who have say \$50,000.00, and they have no children, and if we have that land, some way it might be worked out whereby they could take that money and build a cottage on the ground, with the agreement that at their demise the cottage should go to Grand Chapter.

That is just a thought. That is one of the thoughts.

I believe we need further exploration to see where we are going. The house has not burned down. And I frankly tell you that I did not know anything about your building program until just the past couple of weeks. But, be that as it may, I believe you should carefully consider this matter before taking final action.

By the way, I want to also commend Sister Ruby Enloe, who got up here and presented her motion that the \$8,000.00 she had raised for her particular project be made available for this purpose. (Applause.)

I am going to move that the motion to adopt this resolution that we immediately begin spending \$250,000.00 be tabled.

Worthy Grand Matron, Sisters and Brothers: I would like to withdraw my motion to table, and I offer an amendment to Report No. 5 of the Board of Grand Trustees.

The resolution I am proposing to amend reads as follows:

We, your Board of Grand Trustees, propose the following special appropriation from the funds as listed for the immediate beginning of the construction on the addition to the Home. These funds will be used for purposes of the new dining room, kitchen and the hospital expansion, together with the necessary new equipment needed. No contracts for additions or improvements will be let that the funds are not on hand from this appropriation to completely finish the particular portion of the project under construction.

Now then Report No. 5 lists the three funds, a total of \$250,000.00.

Now I offer the following amendment:

I move that Report No. 5 of the Board of Grand Trustees be amended by deleting all of the report after the word "special" in the first line, and substitute thereafter the following:

Appropriation from the funds as listed below shall only be expended for the purpose of enlarging or reforming the dining room and kitchen so as to adequately fit into any new wings which might be added in the future. In addition, these funds shall be used for the hospital expansion, together with the purchase of any necessary new equipment. No expenditures shall be made out of these funds for the erection of any new buildings.

I offer this amendment I have just read as a substitute, if the Chairman of the Board of Grand Trustees will accept it. In fact, there is not too much difference, but there is considerable difference when you consider the wording. I think the intention of all of us is the same. If he will accept this amendment, that will avoid further discussion. Otherwise, I would like to speak to the amendment.

WORTHY GRAND MATRON: I believe I will ask the Chairman of the Board of Grand Trustees, Mr. Porter, if he will come forward and state his pleasure.

MR. RICHARD T. PORTER: Worthy Grand Matron, Worthy Grand Patron, Sisters and Brothers:

It is interesting to note that our distinguished Past Grand Patron, Brother Clyde Smith, has confused not only you and me, but even himself. (Applause.)

Sisters and Brothers, in proposing this resolution the Trustees are only following what was discussed here Tuesday evening and voted by this Grand Chapter.

When I was at this microphone, I told you that the Trustees would offer an appropriation at this session for your approval for proceeding with this project.

In the first place, there has been no proposal for any new building. The addition we are talking about is the addition to the dining room and the addition to the hospital. The resolution was approved by this Grand Chapter.

Furthermore, I believe that the Home is the number one project of the Eastern Star of Texas. (Applause.) I believe further that you want action now. (Applause.) I do not believe you want your money to be lying idle in some bank in some city.

Sisters and Brothers, if you want this work started on the proposed addition—and, mind you, this is not hurriedly gotten-up project, it has been worked on for over a year—then you should vote in favor of this motion. And I am sure every effort will be made to secure \$1.10 for each \$1.00 spent.

Sisters and Brothers, I would like to see you adopt this resolution as presented.

Thank you. (Applause.)

WORTHY GRAND MATRON: I recognize Judge Smith.

JUDGE CLYDE SMITH: Thank you, Worthy Grand Matron.

Brother Porter and I are not very far apart in our thinking, but we are very far apart on paper.

Now in view of his statement that he has made here that no building would be built, I accept that, and I feel that is considered as a part of this resolution, and that we have that understanding, and I withdraw my proposed amendment. I wanted to be sure that we are not offering to build a new building at this time.

But I am absolutely in favor of building this Home. I am for it 100 per cent. (Applause.)

WORTHY GRAND MATRON: The motion to amend has been withdrawn, and we go back to where we started.

Is there further discussion?

I recognize Mr. James L. Lee.

MR. JAMES L. LEE: Worthy Grand Matron, Sisters and Brothers: I think the temper of this group is known already. We want to support our Board of Grand Trustees, the people we have elected to take care of our money. I urge you to vote for the proposal as made by the Chairman of the

Board of Grand Trustees. We have the money. We have need for the improvements. Let's vote for it. (Applause.)

WORTHY GRAND MATRON: Now we are voting on the original motion that was made. Are you ready for the question?

The question was taken and Report No. 5 of the Board of Grand Trustees was adopted.

WORTHY GRAND MATRON: I will call on Mrs. Nancy Bailey for her report.

REPORT OF GRAND EXAMINER AT LARGE

MRS. NANCY BAILEY: Worthy Grand Matron, Worthy Grand Patron, Grand Officers, Sisters and Brothers:

It has been a distinct honor and privilege to serve as the Grand Examiner at Large of the Grand Chapter of Texas for the past year. I have appreciated the fellowship with the members and I am deeply grateful for the many courtesies that have been extended to me.

I am most grateful to the members of the Board of Grand Examiners and the members who have assisted me in the examining room. It is through their faithful service that I am able to submit the following report:

DISTRICT No. 1:	
"A" Certificates	0
"B" Certificates	0
Total	0
DISTRICT No. 2:	
"A" Certificates	8
"B" Certificates	0
Total	8
DISTRICT No. 3:	
"A" Certificates	10
"B" Certificates	3
Total	13
DISTRICT No. 4:	
"A" Certificates	5
"B" Certificates	1
Total	6
DISTRICT No. 5:	
"A" Certificates	3
"B" Certificates	1
Total	4
Total Certificates granted at Grand Chapter	31

Respectfully submitted,

/s/ NANCY BAILEY,
Grand Examiner at Large

Worthy Grand Matron, I move the adoption of this report.

The report of the Grand-Examiner-at-Large was adopted.

WORTHY GRAND MATRON: The Invitation Committee will give their report at this time.

REPORT OF INVITATION COMMITTEE

MR. WILLIAM G. VOLLUS: To the Worthy Grand Matron, Worthy Grand Patron and the membership of the Grand Chapter of Texas:

We, your Invitation Committee, have been presented an invitation from the 26 Chapters of the Order of the Eastern Star in the city of Houston to meet in the Bayou City for their 80th session.

They are joined in this invitation by fraternal and civic organization. Yesterday afternoon a letter from the Potentate of Arabia Temple, Mr. A. R. Beyer, and a telegram from Scottish Rite Bodies, Albert J. De Lange, Deputy in the Valley of Houston, and Lee Lockwood, Sovereign Grand Inspector General in Texas.

We have also received a beautiful brochure with letters signed by the Mayor of Houston, the Honorable Louis Cutrer and the president of the Chamber of Commerce.

The Hotel Association has promised us sufficient housing facilities; ample entertainment facilities for luncheons, banquets, breakfasts and receptions.

The members of the Order of the Eastern Star residing in Houston and surrounding territory remember the pleasant sessions held in Houston in the past and are looking forward to you accepting this invitation and meeting in Houston when our esteemed member, Sister Pearl Hall will be presiding.

We, your committee, recommend that you accept this invitation to hold the 1962 Session of the Grand Chapter in Houston.

Fraternally submitted,

MARY ELLA SCHOVERLING
VIVA S. HUFFMAN
LALLAH MAE VOLLUS
WM. G. VOLLUS
DR. H. C. SLOOP

I move the adoption of this report and the acceptance of this invitation.

WORTHY GRAND MATRON: You have heard the report of the Invitation Committee and the motion to accept the invitation of the City of Houston to hold our next Grand Chapter Session in that city. I have a second. Are you ready to vote?

The question was taken and the motion to accept the invitation of the City of Houston to hold the next Grand Chapter Session in that city was unanimously adopted.

WORTHY GRAND MATRON: I thank you, Brother Vollus, for bringing this report.

I recognize Mr. O. P. Williams, of the Board of Grand Trustees.

MR. O. P. WILLIAMS: Worthy Grand Matron, this is Board of Grand Trustees Report No. 2.

BOARD OF GRAND TRUSTEES REPORT No. 2

Worthy Grand Matron, Worthy Grand Patron, Officers
and Members of the Grand Chapter of Texas:

Having received the budget from the Associate Grand Matron, the Board of Grand Trustees after much discussion is pleased to present to Grand Chapter the following for its approval:

PROPOSED BUDGET FOR 1961-1962

Mileage	\$16,000.00
Grand Matron's Expense Fund	2,100.00
Grand Patron's Expense Fund	1,100.00
Associate Grand Matron's Expense Fund	800.00
Associate Grand Matron's Books and Supplies	350.00
Grand Conductress' Expense Fund	100.00
Associate Grand Conductress' Expense Fund	100.00
Grand Secretary's Office Expense Fund	2,500.00
Office Building Maintenance	1,000.00
Office Equipment	1,000.00
Fidelity Bonds (Grand Secretary and Grand Treasurer)	150.00
Maid Service, Office Building	250.00
Social Security and Unemployment	600.00
Roster and Proceedings	11,000.00
Annual Printing	10,000.00
Office Help (Grand Secretary)	10,000.00
Grand Matron's Automobile Expense	1,500.00
Grand Matron's Automobile	1,150.00
District Deputies and Deputies Expense	3,800.00
Grand Examiner's Expenses	600.00
Fraternal Correspondent	75.00
International Temple	50.00
Jurisprudence Committee	25.00
By-Laws Committee	35.00
Welfare Committee	250.00
Transportation and Mileage Committee	10.00
Registration Committee	10.00
Titles, Deeds and Properties Committee	150.00
Souvenirs and Badges for General Grand Chapter Delegates (Additional Appropriation)	350.00
Grand Chapter Memorials, Flowers	100.00
Grand Chaplain's Memorials	100.00
Editing Proceedings	40.00
Jewels:	
Worthy Grand Matron's	\$500.00
Worthy Grand Patron's	300.00
	<hr/>
Installation Expense	800.00
Entertainment, Visiting Grand Officers	750.00
Grand Matron's Contingent Fund	1,500.00
	500.00

Grand Treasurer's Salary	3,000.00
Grand Treasurer's Office Expense	200.00
Grand Secretary's Salary	5,400.00
Grand Chapter Session, 1962	12,500.00
Board of Grand Trustees	750.00
Grand Chapter Contingent Fund	2,000.00
Audit	750.00
Taxes	200.00
ESTARL Committee	100.00
Grand Matron's Secretarial Expense	400.00
Grand Historian	100.00
	\$94,245.00

Respectfully submitted,

The Board of Grand Trustees
 RICHARD T. PORTER, Chairman
 CAROLYN PAUL, Vice-Chairman
 MAURINE ARNOLD, Secretary
 O. P. WILLIAMS, Member
 PRESTON MILLER, Member

MR. O. P. WILLIAMS: Worthy Grand Matron, I move the adoption.

Report No. 2 of the Board of Grand Trustees was adopted.

WORTHY GRAND MATRON: I am going to recognize Mrs. Margery Wofford, Chairman of the Telegram Committee.

MRS. MARGERY WOFFORD: Worthy Grand Matron, this is the report of the Telegram Committee.

REPORT OF TELEGRAM COMMITTEE

MRS. MARGERY WOFFORD: Worthy Grand Matron, Worthy Grand Patron, Members of Grand Chapter:

We, your Committee on Telegrams, beg leave to submit the following report:

On October 19, 1961, we sent messages of greeting and good wishes to the following:

Grand Chapters now in session:

- Grand Chapter of Alabama
- Grand Chapter of California
- Grand Chapter of New Mexico

and

All Texas Past Grand Matrons and Past Grand Patrons not in attendance on this Grand Chapter.

Fraternally submitted,

Telegram Committee
 MARGERY WOFFORD, Chairman
 FREDA BERNHARD
 C. D. MILLER
 NORTON B. WELLBORN

MRS. MARGERY WOFFORD: Worthy Grand Matron, I move the adoption of this report.

The report of the Telegram Committee was adopted.

WORTHY GRAND MATRON: I recognize Mr. Upleger, the auditor.

REPORT OF AUDITOR

MR. A. C. UPLEGER: Worthy Grand Matron, Worthy Grand Patron, Sisters and Brothers:

The Board of Trustees has submitted to you a budget, and that budget is for the Grand Chapter year we are just entering. You have received advance reports, and it may be confusing that there are two sets of figures, one for the fiscal year ending in August and beginning in September, and one for the Grand Chapter year, which is the one that Grand Chapter is just entering.

We cannot bring a full report at this moment because they are still paying some of the bills.

Therefore, I move that the auditor be instructed to prepare a final report and that it be printed in the proceedings.

The motion prevailed.

MR. A. C. UPLEGER: Worthy Grand Matron, there are other accounts that have to be audited, one of the ESTARL Committee and one of the International Temple Fund Committee. I would like for the Chairman of the International Temple Fund Committee to give Sister Rebecca Miles, the Grand Secretary, her records so that they can be audited at the same time we are auditing the others.

I have most of the figures from the ESTARL Committee.

I move that the auditor be instructed to prepare these reports and that they be printed in the proceedings.

The motion prevailed.

WORTHY GRAND MATRON: Mr. Upleger has just called my attention to another great honor that has come to one of our members. Mr. Fred DeVaney, member of the Board of Grand Chapter Benevolences, has just received one of the highest honors that can come to a Mason, KCCH.

I recognize Mrs. Carolyn Paul, member of the Board of Grand Trustees.

MRS. CAROLYN PAUL: This is Report No. 3 of the Board of Grand Trustees.

BOARD OF GRAND TRUSTEES REPORT No. 3

Worthy Grand Matron, Worthy Grand Patron, Officers and Members of the Grand Chapter of Texas:

Having received the budget from the Board of Grand Chapter Benevolences, the Board of Grand Trustees after much discussion is pleased to present to Grand Chapter the following for its approval.

PROPOSED BUDGET
 BOARD OF GRAND CHAPTER BENEVOLENCES 1961-1962
 HOME AND HOSPITAL MAINTENANCE

Home Salaries	\$ 29,000.00
Hospital Salaries	19,000.00
Payroll Tax	2,300.00
Groceries	29,000.00
Utilities	9,000.00
Telephone	500.00
Car and Tractor Expense	500.00
Laundry	1,500.00
Doctors	2,000.00
Drugs	4,000.00
Office Supplies and Postage	200.00
Clothing and Hospital	100.00
Clothing and Home	200.00
Yard and Garden Improvement	200.00
Repairs and Replacements	300.00
Furnishings and Supplies	390.00
Pest Control	210.00
Incidentals	300.00
Superintendent's Salary	4,800.00
R. N. Nurse's Salary	4,200.00
New Equipment	1,000.00
Funerals—Grounds and Cemetery	2,000.00
Director's Expense	1,600.00
Directors' Supplies	200.00
Insurance and Workmen's Compensation	1,600.00
Auditor	400.00
Christmas Fund	500.00
Repairs and Replacements—Home	4,600.00
Repairs and Replacements—Hospital	1,500.00
Hospital Emergencies	1,600.00
Painting	1,500.00
Contingencies	7,500.00
<hr/>	
Total	\$131,700.00
Benevolent Aid Budget	\$ 35,000.00

Respectfully submitted,

The Board of Grand Trustees
 RICHARD T. PORTER, Chairman
 CAROLYN PAUL, Vice-Chairman
 MAURINE ARNOLD, Secretary
 O. P. WILLIAMS, Member
 PRESTON MILLER, Member

MRS. CAROLYN PAUL: Worthy Grand Matron, I move the adoption of this report.

Report No. 3 of the Board of Grand Trustees was adopted.

WORTHY GRAND MATRON: I recognize Mrs. Maurine Arnold, of the Board of Grand Trustees.

MRS. MAURINE ARNOLD: Worthy Grand Matron, this is Report No. 4.

BOARD OF GRAND TRUSTEES REPORT No. 4

Worthy Grand Matron, Worthy Grand Patron,
Grand Officers, Sisters and Brothers:

The following is the report of the minutes of the Board of Grand Trustees of the meetings held at this Grand Chapter Session.

Minutes of the Board of Grand Trustees Meetings of
Grand Chapter Session 1961

The Board of Grand Trustees met at 9:30 A. M. October 16, 1961, in the assigned room at the Will Rogers Memorial Coliseum, Fort Worth, Texas. All 5 members were present.

Mr. Richard T. Porter, Chairman, called the meeting to order and Mr. O. P. Williams opened with a prayer.

The minutes of the two previous meetings, May 27 and June 24, 1961, were read, one addition made and both approved.

Mr. Porter reported that the Grand Chapter car was ready for delivery. Mr. Williams to deliver the old car and bring the new Pontiac Station Wagon to the Coliseum for display. The purchase price from the Frontier Pontiac, Inc., was \$1,122.50, including tax, title and license.

The Home and Hospital Budget was carefully studied and compared with the 1960-1961 budget.

A letter of report from Mr. Penix regarding the estates in which he had been authorized to represent Grand Chapter was read. The following is a copy of the report of Mr. Chauncey E. Penix:

ESTATES IN ADMINISTRATION, IN WHICH THE ORDER OF THE
EASTER STAR IS A DEVISEE, WHICH HAVE COME TO
THE ATTENTION OF CHAUNCEY E. PENIX

2. ESTATE OF HICKLEN P. HUNNICUTT, DECEASED, PENDING IN DALLAS, DALLAS COUNTY, TEXAS.
 - A. Inventory and appraisal shows estate to be worth \$16,680.16.
 - B. Will leaves an income for life to brother Tom D. Stoakes, in the sum of \$25.00 and to a sister, Exie Lee Garner, in the sum of \$75.00, and on death of these then equally to the Masonic Home for the Aged and the Eastern Star Home for the Aged, at Arlington, Texas.
2. ESTATE OF HICKLEN P. HUNNICUTT, DECEASED, PENDING IN AUSTIN, TRAVIS COUNTY, TEXAS.
 - A. Will leaves a bequest of \$800.00 to the O.E.S. upon the happening of certain conditions. This estate is involved in a law suit, but not over the bequest to the O.E.S.

3. ESTATE OF BORGIA SHEPHERD, DECEASED, DALLAS, DALLAS COUNTY TEXAS.
 - A. Inventory and Appraisalment shows estate to be worth \$33,275.85.
 - B. Will leaves property to a sister, Vivian Carr, then to sister, Mable Smith, then to Colleen Trapp, a niece, all for life, and upon their death equally to the Order of the Eastern Star, and the Scottish Rite Hospital for Crippled Children.
4. HENRY H. SHOFFIT, DECEASED, SULPHUR SPRINGS, HOPKINS COUNTY, TEXAS.
 - A. Leaves life estate to wife, Mildred Lois Shoffit, then to the Aged Home of the Masonic Lodge of Texas, and to the Aged Home of the Eastern Star of the Grand Chapter of Texas, equally.

Respectfully submitted,

CHAUNCEY E. PENIX

Meeting adjourned at 12:00 Noon.

The meeting reconvened at 2:00 P. M.

The General Budget having been presented was discussed.

The meeting adjourned at 4:20 P. M.

The Board reconvened at 8:20 P. M.

Mr. Porter reported on a telephone call from Mr. Rice of The Shell Oil Company relative to an oil lease on 162 acres of land owned by Grand Chapter and located in Yoakum County. Shell agreed to pay \$25.00 per acre for a five year lease, \$4,050.00 in cash. Will drill within one year, if oil is found Grand Chapter will receive 3/16 royalty. Delay rentals \$1.00 per acre per year.

Mr. Williams moved the Board authorize the Worthy Grand Matron on behalf of Grand Chapter to execute a lease to The Shell Oil Co. on the 162 acres of land, lot 1079, block D, survey 21, N.E. corner, Yoakum County, Plains, Texas. The motion was seconded by Mr. Miller, carried unanimously.

A letter relative to the same land was an inquiry of purchase of surface rights, by Mr. Johnny L. Fitzgerald who is now leasing this land for pasturage.

Mr. Paul was appointed by Mr. Porter to write M. Paul Cobb to obtain an estimate of value of surface rights.

Mrs. Paul reported that the Fannie V. Ward Fund now has a balance of \$2,848.96. Two scholarships have been given this year in the amount of \$500.00 each.

A bill received from the ESTARL Committee for \$68.92 was presented. On motion made by Mrs. Paul and seconded by Mr. Miller the bill was allowed and ordered paid.

Reference is herein made to circular letter No. 1 of August 10, 1961, to record in the minutes of the Board meeting that the Trustees made a special appropriation in the amount of \$1,000.00 for badges and souvenirs for the Texas delegates to the General Grand Chapter. This authorization was approved unanimously by the Board.

The General Budget of Grand Chapter was discussed further.

The meeting adjourned at 10:30 P. M.

Meeting of October 18, 1961, 9:00 A. M.

Mr. Porter reported an offer had been made to purchase 10 acres of land belonging to Grand Chapter, of Texas, located just West of the office building at Arlington, for a net price of \$60,000.00. A check of \$500.00 was attached for a 90 day option.

After discussion of the appraisals that had been secured, the following motion was made by Mr. Williams that the Board offer to sell the 5 acres with 388 foot frontage on Hiway 80 for a total consideration of \$75,000.00 or the full 10 acre tract for a total consideration of \$100,000.00 and the prospective purchaser be given a 90 day option for consideration of \$500.00 cash. Providing further that the purchaser must agree to dedicate the East 30 ft. of lot No. 8 and the Seller agree to dedicate the West 30 ft. of lot No. 9 for a street with the Purchaser and the Seller agreeing to pave and gutter the street between the two properties on a 50-50 basis. The Purchaser to further agree to a deed restriction limiting usage to a luxury-type motel or hotel.

On second of Mr. Miller the motion carried unanimously.

Mrs. Pearl Hall and Mrs. Mary E. Schoverling met with the Board relative to funds for a reception for the Most Worthy Grand Matron, Mrs. Mildred Harris upon her return from General Grand Chapter Installation. Mrs. Schoverling has been appointed chairman of the planning committee for same. She presented figures to show that the estimated cost of the reception would be \$2,500.00. Mrs. Paul moved the Board accept the price of \$2,500.00, all expenses to be itemized and presented to Board, any balance to be refunded. Mr. Williams seconded the motion and it carried unanimously.

Mrs. Lallah Mae Vollus appeared before the Board relative to business matters.

An itemized bill from the Welfare Committee in the amount of \$66.36 was presented to the Board. Mrs. Paul moved the bill be allowed and ordered paid. Second was made by Mr. Williams. Motion carried.

The meeting adjourned at 12:15 P. M.

The Board meeting reconvened for business at 3:00 P. M.

Mr. Raymond Wilson discussed the Home, Hospital and Benevolent Budget with the Board.

Mrs. Paul moved the Trustees accept the above budget, seconded by Mr. Williams. Motion carried.

The Board of Directors of Grand Chapter Benevolences met in a joint meeting with the Trustees and discussed matters relative to the Home and Hospital addition.

The meeting adjourned at 4:30 P. M.

Respectfully submitted,

Board of Grand Trustees
 RICHARD T. PORTER, Chairman
 CAROLYN PAUL, Vice-Chairman
 MAURINE ARNOLD, Secretary
 O. P. WILLIAMS, Member
 PRESTON MILLER, Member

MRS. MAURINE ARNOLD: Worthy Grand Matron, I move the adoption of this report.

Report No. 4 of the Board of Grand Trustees was adopted.

WORTHY GRAND MATRON: I now recognize the Chairman of the Executive Committee, and she will introduce her marvelous committee, those who have worked so hard for this session.

Sisters and Brothers, let's give them our best attention.

Sister Lois Burnett.

MRS. LOIS BURNETT: Worthy Grand Matron, Worthy Grand Patron, Sisters and Brothers, this is the report of your Executive Committee.

REPORT OF EXECUTIVE COMMITTEE

RENTAL ON BUILDINGS

Check No.

122—City of Fort Worth, Will Rogers Memorial Bldgs...\$1,382.50 \$ 1,382.50

STAGE HANDS AND ELECTRICIANS

Check No.

151—I. A. T. S. E. No. 126\$1,857.50
 157—T. V. Clem 49.50 1,907.00

EXECUTIVE AND ARRANGEMENTS COMMITTEES

Check No.

102—Masonic Home Print Shop—stationery.....\$ 20.52
 103—Cash—stamps 8.00
 105—Raymond Smith—cards and printing cards
 for Committees 20.00
 106—Cash—stamps 10.00
 108—Masonic Home Print Shop—stationery
 for transportation letter 99.85
 109—A.B.C. Printing Co.—printing transportation letter 10.50
 110—U. S. Postmaster—stamps 12.00
 113—Cash—stamps\$20.50
 —rubber stamp 3.75 24.25
 115—Typewriter Supply Co.—Rental for 1 typewriter.... 7.14
 126—Lois Burnett, Chm.—L. D. Phone calls San
 Antonio and Albany, Texas 27.31
 133—Raymond Smith—Cards and printing cards
 for Committees 20.00
 156—Lois Burnett, Chm.—L. D. phone call
 Albany, Texas 3.76 263.33

HOUSING COMMITTEE

Check No.

101—Loree Lipscomb, Chm.—Files and supplies.....	\$ 75.00	
102—Masonic Home Print Shop—6,800 Reservation Appl. Forms	56.86	
102—Masonic Home Print Shop—stationery	29.85	
104—Loree Lipscomb, Chm.—stamps	20.00	
112—Masonic Home Print Shop—Envelopes	9.27	
114—U. S. Postmaster—stamps	10.00	200.98

RECEPTION

Check No.

140—Aderholt Flowers—decorations, table cloth, etc.....	\$1,182.62	
146—Hotel Texas—125 gals. Punch	\$562.50	
400 orders of cookies	140.00	
gratuity	105.38	
tax	14.05	821.93
		2,004.55

BADGES, PADS AND PENCILS

Check No.

124—Parker Printing Co.—furnishing and printing 5,000 pads	\$ 48.45	
124—Parker Printing Co.—6,775 badges	65.23	
3,500 delegates		
2,000 members		
250 distinguished guests		
250 Assistant Sentinels and Ushers		
250 Assistant Warders and Pages		
525 Hostess badges		
125—Standard Office Equipment Co.—37 grosses of pencils	26.80	
130—Stewarts Florist—27 bolts satin ribbon for 6,775 badges	40.50	180.98

FRATERNAL CORRESPONDENT

Check No.

123—Mrs. Merlyn DeVore—Report (decorations).....	\$ 166.65	166.65
--	-----------	--------

FLOOR OFFICERS DINNER

Check No.

121—Fort Worth Club, Fort Worth, Texas (Saturday night)	\$ 199.00	199.00
--	-----------	--------

REGISTRATION BAGS

5,500 plastic registration bags were given as a courtesy from the DOWNTOWN FT. WORTH ASSOCIATION. To purchase these bags would have cost an approximate sum of \$825.00. This courtesy and the money saved by not having to buy the registration bags was for the benefit of entertainment for the members of the Order of the Eastern Star and other visitors. By paying for and absorbing the various items listed below from the Executive Committee Account, the price of the tickets to our members attending the various socials for the W.G.M. and W.G.P. was less than they would have been, if these various affairs had found it necessary to charge more for the tickets.

GRAND CHAPTER OF TEXAS

397

Check No.

112—Masonic Home Print Shop—printing Sun. night banquet tickets	\$ 8.44	
117—Gene James—playing organ at Wed. night banquet	10.00	
118—Mrs. Virginia Seelig—soloist and accompanist— Wed. night	35.00	
119—Mrs. Gwen Sheffield—soloist and accompanist— Sun. night	20.00	
128—Mrs. Bea Vaughan, D.D.G.M.—Deputies Report—soloist	10.00	
124—Parker Printing Co.—Printing tickets and break- fast, banquet and luncheon programs for socials for the W.G.M. and W.G.P.....	228.31	
129—Mrs. Aliene Houston, Historian Chm.— Report—soloist	10.00	
140—Aderholts Flowers—Sunday night banquet.....	66.20	
140—Aderholts Flowers—Sat. night—flowers Floor Officers dinner	51.00	
161—Hotel Texas—Spotlights—Wed. night banquet.....	16.22	455.17

GENERAL BANQUET

Check No.

134—Mrs. Mabel Vaden, Chm.—Wednesday night banquet	\$ 90.00	90.00
18 Floor Officers		
1 W.G.M.'s husband		
1 Fraternal Correspondent		

SOCIAL CHAIRMAN

Check No.

102—Masonic Home Print Shop—envelopes	\$ 6.00	
103—Cash—stamps	2.00	8.00

STAGE SETTING

Check No.

107—National Decorators, Inc.—½ contract for setting..	\$1,443.50	
140—Aderholts Flowers—greenery and letter signs.....	102.00	
144—Germanys Nursery—6 evergreen plants.....	6.00	
145—National Decorators, Inc.—½ bal. contract for setting	1,443.50	2,995.00

MEMORIAL

Check No.

135—James E. Neel—stage hands and electricians— 6:00 o'clock A. M. practice Sunday—6:00 o'clock P. M. performance Sunday	\$ 268.00	
140—Aderholts Flowers—Floral arrangement	12.75	
153—Hammond Organ Studio—Rental for Sunday Memorial	12.50	293.25

GRAND CHOIR

Check No.

127—Collegiate Cap & Gown Co.—Rental on 75 Choir robes	\$ 281.25	281.25
---	-----------	--------

DEPUTIES REPORT

128—Mrs. Bea Vaughan, D.D.G.M. No. 3— decorations and program	\$ 43.30	43.30
--	----------	-------

HISTORIANS' REPORT

Check No.		
129—Mrs. Aliene Houston, Chm.—decorations and program	\$ 66.39	66.39

COLISEUM AND ARRANGEMENTS COMMITTEE

Check No.		
112—Masonic Home Print Shop—official car stickers...	\$ 7.41	
116—Majestic Reproduction Co.—photo copies Coliseum arena	29.56	
120—Head Typewriter Co.—Rental on 20 typewriters, 2 adding machines	57.75	
131—Jno. R. Dial Co.—Rental on 2 flat top desks, 1 Grand Secretary, 1 Grand Treasurer	20.00	
132—Brown Typewriter Co.—Rental on 2 filing cabinets—Chm. Credentials Committee	10.00	
137—Wickman Co.—Rental on piano	20.00	
139—Al Purvis, Chm.—clothes for tables for Committees	13.12	
141—A. G. Anderson—Police service at South gate.....	68.00	
142—R. C. Denton—Police service at South gate entrance	36.00	
149—Al Purvis, Chm.—Misc. items, chalk, strings, nails, etc.	11.35	
152—Panther Sign Co.—Signs for Committee Rooms and seating arrangements	195.06	
153—Hammond Organ Studio—Rental on organ for Monday through Thursday night.....	100.00	
158—Masonic Home Print Shop—100 courtesy car stickers	7.56	
159—Brawley Rents, Inc.—1 folding wheel chair— First Aid	5.00	
162—S. W. Bell Telephone Co.—Minimum rental telephone	25.55	
150—Gene Smyers, Ins.—Public liability insurance.....	99.20	705.56

ASSISTANT WARDERS AND SENTINELS HAND BOOKS

Check No.		
136—Davis Bros.—booklets	\$ 93.60	99.60

ESTARL COMMITTEE REPORT

Check No.		
140—Aderholts Flowers—2 white mum arrangements —Sunday morning worship	\$ 51.00	
153—Hammond Organ Studio—Rental on Organ— Sunday morning	12.50	
160—Star-Telegram—publicity Saturday edition for Sunday A. M.	6.16	69.66

WELFARE COMMITTEE REPORT

Check No.		
143—Camera Shop—slide projector	\$ 16.95	16.95

GRAND MARSHAL

Check No.

155—Mrs. Edna Earl Duke—decorations for Floor
 Officers drill\$ 11.40 11.40

INSTALLATION OF OFFICERS, 1961-1962

Check No.

151—I.A.T.S.E. No. 126—Rental for spotlights used.....\$ 180.00 180.00

TOTAL SPENT \$11,620.52

Total Received\$12,500.00

Total Disbursements 11,620.52

Balance of Refund\$ 879.48

MRS. LOIS BURNETT, CHAIRMAN: Worthy Grand Matron I move the adoption of the report of the Executive Committee. On behalf of your Executive Committee, let me tell you what a genuine pleasure it has been to serve you and Grand Chapter in this capacity.

The report of the Executive Committee was adopted.

WORTHY GRAND MATRON: Sister Lois, to you and these members of your committee, including Mr. Purvis, who is not present, I express my appreciation and gratitude. I want you to know that the rest of my life I will be loving you always. (Applause.)

I now recognize Mr. Roland Howerton, Chairman of the Arrangements Committee.

MR. ROLAND HOWERTON: Worthy Grand Matron, Worthy Grand Patron, Sisters and Brothers: I am pleased to present the report of our committee.

REPORT OF ARRANGEMENTS COMMITTEE

We, your Committee for Grand Chapter Arrangements for "The Pathway of Inspiration" 79th Session of the Grand Chapter of Texas, wish to submit the following report:

Preliminary planning was started immediately after the appointment of this committee. Early in the year, the Arrangements Committee met in conjunction with the Executive Committee to formulate our plans and set up the working committees. Sixteen sub-committees were appointed with a chairman for each committee.

Four general meetings of all committees were held between March and October with the chairmen working closely at all times with the committee members. Under the direction of the Executive Committee, the Arrangements Committee completed their arrangements just prior to this Grand Chapter Session. During the Session, these committees have been active in striving to make this the Perfect Session, which we in Fort Worth hoped it would be.

We take this opportunity to thank you, Worthy Grand Matron, for this appointment in the Grand Chapter family. It has been a source of inspiration and pleasure to us, and we hope a great satisfaction to you.

Fraternally submitted,

Grand Chapter Arrangements Committee
 ROLAND R. HOWERTON, Chairman

MR. ROLAND HOWERTON: Worthy Grand Matron, I move the adoption of this report.

The report of the Arrangements Committee was adopted.

WORTHY GRAND MATRON: Brother Howerton, I can tell you that the way your committee does things is just exactly right with me. (Applause.)

I will now recognize Mr. Preston Miller, of the Board of Grand Trustees.

MR. PRESTON MILLER: Worthy Grand Matron, Worthy Grand Patron, Sisters and Brothers: This is our Report No. 6.

BOARD OF GRAND TRUSTEES REPORT No. 6

Worthy Grand Matron, Worthy Grand Patron, Grand Officers, Sisters and Brothers:

We, your Board of Grand Trustees, propose the following special appropriation for the purpose of a reception honoring the Most Worthy Grand Matron, Sister Mildred Haney Harris, at such time and place in Texas as may be selected by the Worthy Grand Matron of the Grand Chapter of Texas.

Mrs. Mary Ella Schoverling, Past Grand Matron, met with the Board of Grand Trustees relative to the proposed reception and presented figures showing estimated cost of \$2,500.00. Mrs. Schoverling has told the Board that she will keep an itemized record of the expenditures and submit same to the Trustees to gether with any refund that may be due.

Special appropriation\$2,500.00

Respectfully submitted,

Board of Grand Trustees

- RICHARD T. PORTER, Chairman
- CAROLYN PAUL, Vice-Chairman
- MAURINE ARNOLD, Secretary
- O. P. WILLIAMS, Member
- PRESTON MILLER, Member

MR. PRESTON MILLER: Worthy Grand Matron, I move the adoption of this special appropriation.

Report No. 6 of the Board of Grand Trustees was adopted.

ELECTION CHAIRMEN AND JUDGES

WORTHY GRAND MATRON: I want to take this moment to express my appreciation to Judge Cauldin, Brother Bairfield and Brother Penix for the manner in which they have served in conducting our election.

Thank you very much.

JUDGE DEAN CAULDIN: Worthy Grand Matron, it was our pleasure to serve.

WORTHY GRAND MATRON: I recognize Mr. Richard T. Porter.

CHAIRMAN, BOARD OF GRAND TRUSTEES

MR. RICHARD T. PORTER: Worthy Grand Matron, Worthy Grand Patron, Sisters and Brothers:

I want to express the appreciation of the Board for the privilege that has been ours in serving this Grand Chapter, and to say that I have enjoyed working with the officers of Grand Chapter. Certainly, there are no finer people that I have ever been privileged to work with.

I would like to thank Brother O. P. Williams who was appointed to fill a vacancy on the Board for his valuable and helpful service. In the short time that he was on the Board he did a very fine job. (Applause.)

WORTHY GRAND MATRON: I want to express my appreciation to the Board members for the manner in which they have conducted the business of Grand Chapter and for all the courtesies they have shown the Worthy Grand Matron this year.

Sisters and Brothers, I recognize Sister Pearl Hall. I forgot to tell you the most important thing. Sister Pearl Hall has a secret that she is not going to tell until the last thing, almost.

MRS. PEARL HALL: Worthy Grand Matron, Worthy Grand Patron, Sisters and Brothers: Texas is most honored to have for the incoming Most Worthy Grand Matron one of our very own. I am sure she will have plans and projects to present in her program. I would like to have the privilege of appointing a committee to help her in promoting her welfare projects for the incoming years.

Most of these committee members will be Past Grand Matrons and Past Grand Patrons and will require very little mileage because they get their mileage just the same. Those members in addition to the Past Grands will be the only ones that will require any expense to Grand Chapter.

Worthy Grand Matron, I move that such committee as may be necessary be appointed.

The motion prevailed.

WORTHY GRAND MATRON: I recognize Mrs. Cheba Dewees, Past Grand Matron, who is Chairman of the Committee on Opening Ceremony for Grand Chapter.

MRS. CHEBA DEWEES: Worthy Grand Matron, this is the report of our committee.

REPORT OF COMMITTEE ON OPENING CEREMONY

Worthy Grand Matron, Worthy Grand Patron:

We, your Committee on the Opening Ceremonies of Grand Chapter, wish to concur with the Jurisprudence Committee and do recommend that the Ceremonies Committee be retained, that the incoming Grand Matron may appoint a Committee on Ceremonies for the year.

I move the acceptance of this report.

We recommend the ceremony be made a part of the proceedings for a matter of information and further study.

MRS. CHEBA DEWEES, Chairman
 MRS. MILDRED H. HARRIS
 DR. T. G. ROGERS
 MRS. FLORA BEST BOONE
 MRS. VIVA S. HUFFMAN
 MR. LEWIS T. DAVIS

MRS. CHEBA DEWEES: I believe by another year we will be ready perhaps to make some definite suggestions.

WORTHY GRAND MATRON: I recognize Mrs. Viva Huffman, Past Grand Matron.

MRS. VIVA HUFFMAN: Worthy Grand Matron, as a member of the Ceremonies Committee, I feel sure that Sister Cheba, as Chairman, and the other members of the committee did not realize that this committee had been held over until perhaps ten days ago.

We do not feel satisfied with the ceremony. We have been looking over the ceremonies of our Grand Chapter, and we feel that perhaps the best thing to do is to let Sister Pearl Hall appoint a committee, and maybe at the next Grand Chapter we will be able to work out a definite ceremony that we will all like.

WORTHY GRAND MATRON: Thank you, Sister Viva.

MRS. CHEBA DEWEES: Worthy Grand Matron, I move the acceptance of this report.

The report was adopted.

WORTHY GRAND MATRON: Sister Cheba and the other members of your committee, I thank you for this report. I realize that it was a held-over committee. I am mindful of the situation under which you have worked. I admire the way you have handled it.

MRS. CHEBA DEWEES: Worthy Grand Matron: Just at this session there came into our hands a copy of Mrs. Mildred Harris' Opening Ceremony and Closing Ceremony of the General Grand Chapter. I was just saying to Sister Viva that it was last revised in 1937, so it would be almost obsolete.

So we are of the opinion that perhaps Sister Harris will have some recommendations to make when she is installed as Most Worthy Grand Matron. After that we will be ready for action.

WORTHY GRAND MATRON: Thank you very much.

I recognize now the Chairman of the Resolutions Committee, Sister Viola Edwards.

MRS. VIOLA EDWARDS: Worthy Grand Matron, I want to present the members of my committee.

Miss Frances Van Tress
 Mr. Otis A. Claxton

REPORT OF RESOLUTIONS COMMITTEE

To the Worthy Grand Matron, Worthy Grand Patron, Other Grand Officers, and Members of the Grand Chapter of Texas, Order of the Eastern Star:

We, your Resolutions Committee, wish to submit the following report:

WHEREAS, the Pathway of Inspiration Session of the Grand Chapter of Texas has convened in Fort Worth, Texas, where the West begins and true friendship never ends, for its 79th Annual Session; and

WHEREAS, we give thanks to the Giver of every good and perfect gift for this year of service. We recognize that all accomplishments are possible only through His love and guidance. We would glorify Him, praise Him and thank Him for bringing to a successful close another year in which the Grand Chapter of Texas has been permitted to witness many fine things accomplished for the good of the Order. We would thank Him for the wisdom and strength He has given to our leaders, making their pathway of duty fair.

“O that our thoughts and thanks may rise
As grateful incense to the skies
And draw from heaven sweet repose
Which none but he that feels it knows.”

THEREFORE, BE IT RESOLVED that we express our appreciation and thanks for this beautiful and enlightening Pathway of Inspiration Session in the following ways:

Worthy Grand Matron, Sister Agnes Lee: You started your year of inspirational service with the Holy Altar as your emblem and its Eternal Link by which we are able to ask and receive the blessings of our Father upon us and our deliberations. With this golden link close to your heart you have traveled the highways and by-ways of this great State this year, constantly mindful of this source of wisdom and guidance.

With your sweet and winsome smile and your kind understanding manner you have linked yourself into the hearts and minds of the membership of Texas. You have brought to us the true understanding of the principles of this great Fraternal Order. You have given of yourself unselfishly for whatever duty was at hand. The demands have been great but you have met them with courage and determination.

The hours are fleeting and you will soon be closing your Pathway of Inspiration Session, so let us commend you for the beautiful link you have added to the Grand Chapter of Texas. The record you have written will long be remembered and should be a source of great satisfaction to you in the years to come.

“Your smile is just like sunshine
It freshens all the day
It tips the peak of life with light
And drives the clouds away.

“The soul grows glad that sees it
And feels its courage strong
Your smile is just like sunshine
For cheering folks along.”

Worthy Grand Patron, Brother Gerald, the link you have added to our Fraternal Chain is indeed a bright and lasting one. Your willingness to

serve and your ability to meet every demand made on your time and leadership, have won for you the respect and gratitude of the entire membership. In your Instituting and Constituting Ceremonies you have been most efficient and your words of wisdom have charted these new Chapters on the right course. You have been a great source of inspiration through your attendance at the Schools of Instructions and the Fraternal Visits of our Worthy Grand Matron. For your words of encouragement, your wise counsel, and most of all for your friendship, we are grateful and we shall hold you in our highest esteem in the years to come.

“May the Lord of Heaven and of Earth
Keep you in His care.”

Right Worthy Associate Grand Matron of the General Grand Chapter, Mrs. Mildred Haney Harris, you are truly Texas' brightest star and soon to be the brightest star in all of Stardom. We are proud of the privilege of having you participate in this Grand Chapter Session for the link that you have added will long be remembered. Your gracious words of welcome were most inspiring. We would like to thank you for the high honor you have brought to your grand jurisdiction through your untiring service, and we wish you God's richest blessings as you reach the highest station attainable in our great Order.

To Sister Zula E. Pickering, member of the Credentials Committee of General Grand Chapter, it is a privilege to thank you for your presence at this Pathway of Inspiration Session. We appreciate you as a leader of the past and thank you for your continued interest in the welfare and prosperity of our Order. May your term of service on this committee be pleasant and gratifying to you.

To the Past Grand Matrons and Past Grand Patrons of other Grand Jurisdictions, the link you have added to our fraternal chain has brought much pleasure to us and we are pleased that you were in our midst.

To Texas' own Past Grand Matrons and Past Grand Patrons: There could be no group of people more welcome to this 79th Session of the Grand Chapter of Texas than you, our own Past Grand Matrons and Past Grand Patrons since to you we owe a debt of gratitude that cannot be measured. You have contributed your time, your efforts, your enthusiasm and your visions toward making our Order the splendid organization that it is today. Although your terms of office are over, you have still been an ever present help and inspiration to those who have followed you. Your link in our golden chain of service is everlasting and we extend to you our grateful appreciation for your work in the past and our supplication for your assistance in the future.

“May all the blessings you have brought
To others far and near
Join hands and circle back to you
Through many a happy year.”

To all other Distinguished Guests of other Grand Jurisdictions: The link you have added to our fraternal chain will serve to strengthen the bonds of friendship and fraternal love between your Grand Jurisdiction and ours. Your presence has added much to our session and we hope you will return to Texas often.

To Sister Letha Crow, Chairman of the ESTARL Committee, we offer our thanks for the Inspirational Church Service on Sunday morning, and for the participation of the recipients of the ESTARLS awards. This service sets our hearts and minds in tune with the theme of this Grand Chapter Session.

To Sister Katherine Harbour, Grand Chaplain, we wish to express a deep appreciation for the most impressive Memorial Program. The Golden Altar of Inspiration presented Sunday evening will long be remembered by all who witnessed it, and should be a constant reminder for us to live closer to the teachings of our Order, that we may meet our loved ones gone before.

The City of Fort Worth: The warm and cordial welcome given by Mr. Tommie Thompson, City Councilman representing the Mayor of the City of Fort Worth, was a true example of the friendliness of this city. We appreciate these words of welcome and express our appreciation to the Chamber of Commerce, the hotels and all the other facilities for opening their doors and their hearts to the members of our Order, that they might enjoy their stay here. A true western hospitality has been in evidence everywhere.

To the Honorable Robert L. Dillard, Jr., Deputy Grand Master of the Most Worshipful Grand Lodge of Texas, A. F. & A. M., we appreciate your words of welcome and greetings from the Masonic Order. The link that binds us to the Masonic Order is one of the dearest ties in our possession. We express our gratitude for all that the Masonic Order means to the Order of the Eastern Star.

To Sister Loree Lipscomb, Housing Chairman of the 1961 Grand Chapter Session: Your cordial words of welcome extended on behalf of the Eastern Stars of District Three Section One represents another link in our golden chain of friendship and fellowship, and we thank you for all the work you have done to make our stay in Fort Worth pleasant and comfortable.

To Mrs. Martha Marie Whitfield, Supreme Service and Supreme Inspector in Texas, International Order of the Rainbow for Girls: Because of the high place you have gained in the work of the Order of Rainbow for Girls, we pay tribute to you for your ability and achievements and consider it a privilege to have you with us.

To Sister Pearl Hall, Associate Grand Matron: Thank you for responding so graciously to the warm welcomes extended to us. Our wish for you is that the coming year will be one of the best of your life.

To Sister Peggy Patterson, Grand Organist: We have enjoyed your beautiful music each day during this Grand Chapter Session, for music is the link by which we express our true feelings and without music this world would be a dreary place.

To Sister Edna Earl Duke, Grand Marshal: The drills were a thing of beauty and we express the gratitude of the entire membership for the hours you have spent in planning, practicing and executing these beautiful drills.

To the Grand Choir under the direction of Mr. W. Crawford Means: Your songs were an inspirational link by which we were able to stay in tune with each other during this Pathway of Inspiration Session. Thank you for this gift of your time and your talent.

To Sister Merlyn DeVore, Fraternal Correspondent: Your impressive program "Inspiration From Far Away Places" exemplified the link by which the Grand Representatives are able to keep us in touch with other Grand Jurisdictions. We thank you for a beautiful and inspiring program.

To Sister Madie Park, Poet Laureate: We have enjoyed your poems all year but a special thank you we give for the beautiful poem in the Official Program entitled "The Pathway of Inspiration" and dedicated to our Worthy Grand Matron.

To Sister Aliene Houston and Sister Vena Hereford, Grand Historians: Thank you for the beautiful program, "The Prelude," presenting the Past Grand Matrons and Past Grand Patrons of Texas and bringing back many memories.

To Sister Anette Koon, Chairman of the International Temple Committee: The presentation of your report was outstanding and our fraternal link has been strengthened by your untiring efforts.

To the Moslah Temple Shrine Band the Potentate's Quartet: Thank you for one fraternal link to another for sharing your talents with us. We shall always be grateful for the part you added to our program.

To the Grand Officers of 1960-1961, the link that bands us together is an everlasting one and when each link shall fall away in death may the parting be temporary and the meeting Eternal. Thank you for the contribution of your untiring efforts and your endless deeds of service toward making this Pathway of Inspiration Session the brightest link in our Golden Chain of Memories.

To Sister Lois Burnett, Chairman of the Executive Committee, and Brother Roland Howerton, Chairman of the Arrangements Committee. It would be impossible to thank you for your endless hours of work in arranging, preparing and finally executing all the plans that have made this a most outstanding Grand Chapter, so please accept our humble words of appreciation and know they are from each of the members who have enjoyed the beauty and perfection of the Pathway of Inspiration Session.

To the Grand Pages, Assistant Grand Warders, Grand Ushers, and Assistant Grand Sentinels: We thank you for the link of loving service you have given this Grand Chapter. Without all your willing hands our duties would not have been so easy. Thank you sincerely for the tremendous task you have so graciously performed.

To the Worthy Matrons and Worthy Patrons of the Hostess Chapters: Our grateful words of appreciation are extended to you, our co-workers, for your loyal and willing assistance during this Grand Chapter Session.

Worthy Grand Matron: The members of my committee and myself wish to thank you for giving us this opportunity of serving the Grand Chapter with you. This year of service has enriched our lives with many new friends and many glorious experiences that we shall treasure always.

Fraternally submitted,

VIOLA EDWARDS, Chairman
FRANCES VAN TRESS
ODIS CLAXTON

MRS. VIOLA EDWARDS: Worthy Grand Matron, I move the adoption of this report.

The report of the Resolution Committee was adopted.

WORTHY GRAND MATRON: Sister Viola, I want to thank you and your committee for the beautiful report. Through the years I shall read it time and time again and enjoy the memories.

I recognize Sister Louise Armstrong, Chairman of the Welfare Committee.

MRS. LOUISE ARMSTRONG: Worthy Grand Matron, I present the report of the Welfare Committee.

REPORT OF WELFARE COMMITTEE

MRS. LOUISE ARMSTRONG: Worthy Grand Matron, I move the adoption of the Welfare presentation as given Wednesday, October 18, 1961.

The motion prevailed.

WORTHY GRAND MATRON: I recognize the Time and Talent Committee. Their chairman is still not able to be here. I recognize Mrs. Laura Jane Jordan to give this report.

MRS. LAURA JANE JORDAN: Thank you, Worthy Grand Matron.

This is the report of the Time and Talent Committee.

REPORT OF TIME AND TALENT COMMITTEE

It is hard to make a report that is based on service rendered. Since service can be given only through the love of one for another and this cannot be measured in dollars and cents, neither can it really be measured in hours, but because of the very deep love and affection we each hold for the ladies of our Eastern Star Home, we ourselves have each received an unforgettable and self rewarding experience in rendering approximately 4,500 hours of personal service.

We now have approximately 418 ladies and 114 men, or an approximate total of 532 members of Pink Ladies and Pink Ties. Besides the many hours of personal service rendered at the Home, the many members throughout this vast state have joined in contributing lines of all kinds, dishes for the kitchen and hospital, bedside commodes and many, many supplies for the hospital, not to mention all the many bits of cheer they have continuously sent.

Our biggest project for the year was the converting of an unused room in the Home into a lovely kitchenette valued at approximately \$2,600.00 to serve the ladies in the Home. This was built by many, many hours of hard labor contributed by the loving hands of our Pink Ties, without whom we could never have accomplished any of our goals for the year. We sincerely hope that this kitchen will be of service to all members of this state. And we received a deep sense of satisfaction when all who were so generous in their time and donations were so pleased with its beauty and convenience. Many of you were present at its "opening," the Founders Day Tea. Without the cooperation of one of the loveliest and nicest ladies in Texas, none of this could have been done, and no one has been more interested in all we have tried to do, so, Sisters and Brothers, may I recognize Mrs. Nina Headrick, superintendent of the Eastern Star Home. Thank you, Mrs. Headrick, for every courtesy extended to this committee. And, of course, the ones we love the most, those whom we try to service, our lovely ladies of the Home. God bless you and keep you safe in His loving care is our prayer for you. You've meant so much to each of us and we love you most sincerely.

And now, Worthy Grand Matron and Worthy Grand Patron, the wheel of time has turned once more, forging another link of friendship that can never be broken. May this year of service to our Home be one of satisfaction to you both as it has been to us. These Pink Ladies have formed a wheel, depicting the wheel of time as it ever turns slowly for all of us, our Pink Ties have formed the spokes, joining us firmly to the hub, our own Worthy Grand Matron and Worthy Grand Patron, around which we revolve, all joining together to serve our Order and our Home, that it may remain forever a haven of rest for our members.

May our faith have feet and hands, a voice and a heart, that it may minister to others that the gospel we profess may shine in our faces and be seen in our lives.

We wish to thank Mr. W. P. Brownfield who sang and Mr. Leonard Ellington who accompanied him during the presentation of our drill on Wednesday.

Worthy Grand Matron and Worthy Grand Patron, thou goest thy way, and we go ours. Apart, yet never afar; only a thin veil hangs between the pathways where we are. And God keep watch 'tween thee and me, this is our prayer; He looks thy way, He looketh mine, and keeps us ever near. We know not where your road may lie, or which ways ours will be. If ours will lead through parching sands and yours beside the sea; yet God keeps watch 'tween thee and me, so never must we fear, He holds your hand, He claspeth mine, and keeps us ever near.

Sincerely and fraternally submitted by your Time and Talent Committee,

ELECTA LOWERY, Chairman
NELLA FROST
MARY LOUIS GRIFFIS
LAURA JANE JORDAN
IRENE MARTIN
NANCY BOHANNAN

MRS. LAURA JANE JORDAN: Worthy Grand Matron, I move the adoption of this report.

The report was adopted.

WORTHY GRAND MATRON: In the absence of the Chairman of the committee, I say to you who are here that through your efforts, your love and appreciation of the ladies in the Home and your many kindnesses extended to them, that all of the membership of the Grand Chapter of Texas are pleased with the results of your labors.

I thank you.

I recognize Sister Sadie Sickel. She has a supplemental report from the Board of Grand Chapter Benevolences.

SUPPLEMENTAL REPORT OF BOARD OF DIRECTORS GRAND CHAPTER BENEVOLENCES

We submit the following supplemental report of Board of Directors of Grand Chapter Benevolences.

A meeting was held at the Eastern Star Home, September 30, 1961.

2,300 sq. ft. of floor covering has been laid in the halls of the second floor. Extensive repairs and painting to walls and ceilings have been completed.

A second member was given permission to return to her home.

During the year three (3) members application to enter the Home were rejected as they could not meet the requirements.

Eight (8) members who were receiving Benevolent aid have passed away.

Twelve (12) members have been added to our list receiving aid.

An increase was granted one (1) member.

Five (5) additional members have been admitted to the Home.

Two (2) others passed away.

Money received from members entering the Home and deceased members, \$4,296.03 and \$3,300.00 in Government Bonds, twenty-four (24) shares of A. T. & T. stock given to Grand Secretary, receipts on file for same.

Two (2) members, that were not living in the Home left \$2,493.93 to the Home in their will. This also has been turned into Grand Chapter.

May I again thank the Grand Chapter for the honor of this particular service to them, and my sincere thanks to the entire committee for their full cooperation and assistance in all matters.

Respectfully submitted,

SADIE SICKEL, Chairman
 RAYMOND ERICKSON, Vice-Chairman
 MARIE HARRINGTON, Secretary
 CLEO D. ANDERSON, Treasurer
 FRED F. DeVANNEY, Member

MRS. SADIE SICKEL: Worthy Grand Matron, I move the adoption of this report.

Supplemental report of the Board of Grand Chapter Benevolences was adopted.

WORTHY GRAND MATRON: Sister Sadie, I want to say to you and to the members of the Board of Grand Chapter Benevolences how very much I appreciate your service to Grand Chapter. I doubt that the membership of Texas could ever really know the contributions that the members of the Board give to our Order without compensation in a material way. But I am hoping and trusting that the personal satisfaction that must come to you from knowing that you are doing something good for others will compensate you for your efforts. (Applause.)

I recognize now Sister Thelma Huffman and her committee.

MRS. THELMA LEE HUFFMAN: Worthy Grand Matron, Worthy Grand Patron, Sisters and Brothers, this is the report of the Registration Committee.

REPORT OF REGISTRATION COMMITTEE

Paid registrations	4,233
Distinguished Guests	46
Other complimentary registrations	14
Total Registrations	4,293
Amount received from registrations	\$8,466.00
Expenses paid out of money received (\$26.00 less \$10.00 advanced check)	16.00
	<hr/>
Checks refunded to Chapters	\$8,450.00
	41.00
	<hr/>
Balance	\$8,409.00
Check returned account insufficient funds	2.00
	<hr/>
	\$8,407.00

Bank balance as of October 30, 1961	\$8,484.00
Outstanding checks	25.00
	<hr/>
	\$8,409.00

MRS. THELMA LEE HUFFMAN: Worthy Grand Matron, I move the adoption of this report.

The report of the Registration Committee was adopted.

WORTHY GRAND MATRON: Sister Thelma, to you and your very splendid committee, I want to tell you that many, many people have expressed appreciation of the very kindly and friendly way you have handled their problems. Thank you for the wonderful manner you performed your duty.

I especially appreciate Mrs. Della Mae Moore serving in the capacity of a pro-tem member of this committee.

I now recognize the Chairman of the Transportation and Mileage Committee, Mrs. Agnes J. Pollock.

MRS. AGNES J. POLLOCK: Worthy Grand Matron, this is the report of the Transportation and Mileage Committee.

REPORT OF TRANSPORTATION AND MILEAGE COMMITTEE

To the Worthy Grand Matron, Worthy Grand Patron, Grand Officers and Members of the Grand Chapter of Texas, Order of the Eastern Star:

Worthy Grand Matron, in behalf of this committee I would express to you our joy and appreciation in serving you and the membership of Texas.

We are indebted to Sister Rebecca Miles, Grand Secretary, and Sister Jettie Hinton, Grand Treasurer, for their invaluable assistance, without whose assistance this committee could not have functioned efficiently. Also, to Brother Dick Westrope, Chairman of Credentials, and Sister Thelma Lee Huffman, Chairman of Registration, we would express our appreciation for their cooperation.

I am delighted to introduce the members of this committee who have worked diligently the past week. Sisters Myrtice Louthierback, Gloria Handley, Thelma Joyce Alsup and Brother Allen Watts.

I am pleased to submit to Grand Chapter the following partial report. There are additional checks to be issued upon certification of their mileage cards.

Past Grand Matrons and Past Grand Patrons	19,530 miles
Grand Officers	4,826 miles
Officers of Grand Chapter	45,438 miles
Chapter Representatives	267,764 miles
	<hr/>
Total Miles	337,558

Respectively submitted,

AGNES J. POLLOCK, Chairman
 MYRTICE LOUTHERBACK
 GLORIA HANDLEY
 THELMA JOYCE ALSUP
 ALLEN WATTS

MRS. AGNES J. POLLOCK: Worthy Grand Matron, I move the adoption of this report.

The report of the Transportation and Mileage Committee was adopted.

WORTHY GRAND MATRON: Sister Agnes, to you and this committee I express my appreciation for your work. The membership of Grand Chapter never could realize the hours and the actual work connected with your duties. Please know the Worthy Grand Matron and Worthy Grand Patron are deeply grateful for your services.

END OF THE ROAD

WORTHY GRAND MATRON: I am afraid to look around, but it looks like we have come to the end of the road.

Sister Rebecca, have I overlooked anything to come before this Grand Chapter Session?

GRAND SECRETARY: There is nothing within my knowledge, Worthy Grand Matron.

THE GATEWAY MARCH

At the conclusion of the business of Grand Chapter at the Thursday Session, the Grand Organist played "The Gateway March," Mrs. Pearl Hall's march for the coming year.



Grand Matrons, Chapter members who attended the entire session.

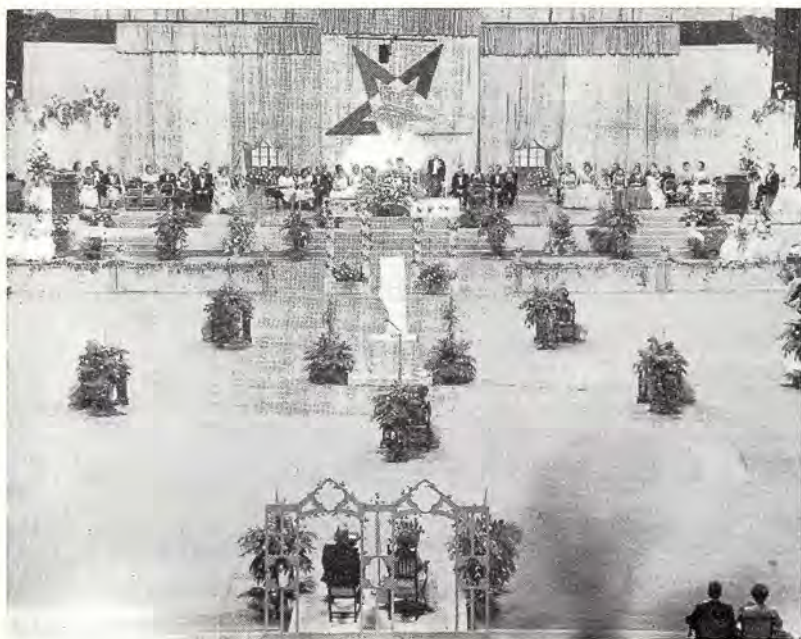

CLOSING THE BIBLE

The Bible was closed and at 2:50 P. M. Grand Chapter was called from Labor to Rest until 8:00 P. M.

WE'LL BE LOVING YOU ALWAYS

As the gavel fell bringing to a close the Thursday Session, the Grand Choir, accompanied by the Grand Organist sang, "We'll Be Loving You Always."

Thus Mrs. Agnes Lee Howard brought to a close her active duties as the leader of the Grand Chapter of Texas. During the year she had traveled the Pathway of Inspiration and she had endeared herself beyond measure to the 133,000 Eastern Stars throughout this Grand Jurisdiction.

Under the stress and burden of heavy responsibilities, and under all circumstances, she was in the truest sense a Worthy Grand Matron. She was prompt and efficient in the conduct of the affairs of Grand Chapter, and presided during her Grand Chapter Sessions with the confidence and poise of a most skillful parliamentarian.

A charming, thoughtful and gracious lady, she will add lustre to the group of Past Grands she has now joined.

Thursday Evening, October 19, 1961

8:00 P. M.

EIGHTIETH

INSTALLATION OF OFFICERS

GRAND CHAPTER OF TEXAS

ORDER OF THE EASTERN STAR

WILL ROGERS MEMORIAL COLISEUM

FORT WORTH, TEXAS

For the Installation the scene had changed. Back of the East, from the floor to the ceiling the curtain consisted of richly colored drapery panels of silver and gold. Emblazoned on the larger central panel was the Worthy Grand Matron's emblem of the year, "A Star Within a Star," an Emblem of Divine Guidance. There was a large emblematic star and within it a star of gold. The platform in the East was decorated with greenery and large arrangements of the incoming Worthy Grand Matron's flowers for the year, The American Beauty Rose and the Pink Carnation, with lighted candle trees on each side of the podium.

In keeping with the incoming Worthy Grand Matron's theme, the entire labyrinth was enclosed by a rose pink fence with a gateway, supported by four columns, leading from the labyrinth to the East. The gateway and all the stations were flanked by palms and other greenery, and the arches over the gateway and the stations were decorated with a profusion of pink carnations. The whole Altar was covered with a pink silk altar cover.

From 7:30 to 8:00, while the members and guests were assembling, Mrs. Lucille Rowland delighted the audience with beautiful inspirational melodies.

The Worthy Grand Matron and Worthy Grand Patron entered the Grand Chapter Room from the West and assumed their stations in the East. The Worthy Grand Matron was especially lovely in a gorgeous white formal, and she and the Worthy Grand Patron were greeted by a standing ovation as they entered the Grand Chapter Room.

GRAND CHAPTER CALL TO ORDER

Grand Chapter was called to Order at 8:00 P. M. by Mrs. Lee Howard, Worthy Grand Matron, and Mr. Gerald C. Allen, Worthy Grand Patron.

WORTHY GRAND MATRON: Distinguished Guests, Sisters, Brothers and Friends:

It is my pleasure now to introduce to you and present at this time Past Grand Matron, Sister Lallah Mae Vollus, and Past Grand Patron, Mr. James L. Lee. (Applause.)

MRS. LALLAH MAE VOLLUS: Worthy Grand Matron, Worthy Grand Patron, Distinguished Guests, Sisters and Brothers:

I am sure that for the past thirty minutes you have been enjoying the beautiful music played by this unselfish and talented member of ours, Mrs. Lucille Rowland. Would you like to express your appreciation for it? (Applause.)

The most treasured gift that comes to us through the membership in this beautiful Order is friendship. I treasured this gift from my neighbor, Mr. James Lee. I appreciate having been escorted by him this evening.

Brother Lee, I extend to you the gavel to bring greetings to this great body and to call to order this Session of the Inspiration Session of the Grand Chapter of Texas, for the purpose of Installation of Grand Officers for the coming Grand Chapter year.

MR. JAMES L. LEE: Sister Vollus, and Friends: I do not know how to put into words the emotions we feel at a time like this. You and Bill and I have been friends for years, and we have a houseful of friends here. I am delighted to have the privilege of presiding with you on this important occasion.

I now officially call this meeting to order for the installation of officers.

MRS. LALLAH MAE VOLLUS: The writer of a beautiful old hymn has given to us a message rich in meaning, high in hope and full in its measure of dedication.

Another years is dawning,
Oh Master let it be
In serving or in waiting
Another year for Thee.

Another year of progress,
Another year of praise;
Another year of proving Thy presence
All the days.

Another year of service,
Of witness for Thy love;
Another year for training
Of holier work above.

We close the gate upon another year. Within moments the latch shall be lifted and the new year greeted.

A year is a measure of time meted out to us moment by moment by Him who giveth every gift. Mrs. Agnes Lee Howard and Mr. Gerald Allen have received and molded their moments of leadership, through humble and dedicated service, into a year of rare achievement. They shall not pass this way as Worthy Grand Matron and Worthy Grand Patron again, except through the Gateway of Golden Memories. As they approach their journey's end, rich indeed is their blessing, the knowledge of their encompassment by the love of those whom they have served and the most coveted of all benedictions, "Well done."

For the symbol of the new year, "The Gateway" stands before us as a beaconing challenge. In order to understand or to appreciate a symbol we must be in possession of the knowledge of what the symbol strives to communicate.

A gateway conveys the symbolic message of protection or safety. It is the hope and fervent prayer that this gateway of the new year will bring such a message and bestow such a coveted blessing upon all who shall pass through it and journey out upon the broad pathway of service to the Grand Chapter of Texas. By the design of the Great Architect, it shall be built wide enough to receive all who need human love and fellowship, yet narrow enough to shut out all envy, pride and strife. Its threshold shall be smooth enough to be no stumbling block to straying feet, but rugged and strong enough to turn back the tempter's power. And then as if to illumine the way by rays of truth, constancy, loyalty, faith and love, a Star in the East shall shed its light upon the gateway, whispering to each traveler, "Peace, and Good Will."

Throughout the history of the Grand Chapter of Texas many have passed through the Gateway of Service unto the esteemed and honored positions of Past Grand Matron and Past Grand Patron. By precept and example, they still serve, truehearted, wholehearted, faithful and loyal.

Worthy Grand Matron and Worthy Grand Patron, I ask you to lift the latch upon the Gateway of Yesteryear to admit that beloved group whom you shall soon be joining and direct them, by request of the Worthy Grand Matron-Elect, to seats of honor upon the stage of this new year.

Will you Past Grand Matrons and Past Grand Patrons please stand? (Applause.)

The organist played and the soloist sang "Memories." The Past Grand Matrons and Past Grand Patrons were led from each side of the Grand Chapter Room where they had been seated through the Gateway, which was opened by the Worthy Grand Matron and Worthy Grand Patron, and were then directed to seats on the stage.

PRESENTATION OF GRAND OFFICERS TO BE INSTALLED

MRS. LALLAH MAE VOLLUS: The Past and Future converge at the Gateway of the Present. The hour has arrived for those whom you have chosen to lead and direct the affairs of this Grand Chapter to walk out upon the Highway of Service in quest of the Beautiful.

A joyous privilege it is to present to you the Grand Sentinel, Mr. Dave Reaney. He will be escorted by his mother, Mrs. Lotta Mae Reaney. (Applause.)

The Grand Warder, Mrs. Alice Burkhart. She will be escorted by her husband, Mr. Arthur Burkhart. (Applause.)

Grand Martha, Mrs. Frankie Jenness. She will be escorted by her husband, Mr. A. L. Jenness. (Applause.)

Grand Esther, Mrs. Ruth Stoneman. Her escort will be her grandson, Mr. Vernon E. Spicer, Jr. (Applause.)

Grand Ruth, Mrs. Bennie Pace. Her escort will be Mr. Ben Smith. (Applause.)

Grand Adah, Mrs. Mary Brown. Her escort will be her husband, Mr. Horace V. Brown. (Applause.)

Grand Organist, Mrs. Freddei Waddell. Her escort will be her husband, Mr. John Waddell. (Applause.)

Grand Marshal, Mrs. Jeany Greeson. She will be escorted by Mr. Van Plumlee. (Applause.)

Grand Chaplain, Mrs. Adelle Johnson. She will be escorted by Mr. Oscar Nelson. (Applause.)

The Associate Grand Conductress, Mrs. Amy Goebel. She will be escorted by Mr. Orville Loving. (Applause.)

The Grand Conductress, Mrs. Molly Goodpasture. She will be escorted by her husband, Mr. Grady Goodpasture. (Applause.)

The Grand Treasurer, Mrs. Jettie Hinton. She will be escorted by Mr. R. A. Jones. (Applause.)

The Grand Secretary, Mrs. Rebecca Miles. She will be escorted by Mrs. Catherine Miller. (Applause.)

The Associate Grand Patron, Mr. Hal Burnett. He will be escorted by his wife, Mrs. Rachael Burnett. (Applause.)

The Associate Grand Matron, Mrs. Thelma McReynolds. She will be escorted by her husband, Dr. J. T. McReynolds. (Applause.)

And now the Worthy Grand Patron, Mr. Paul C. Stoneman. He will be escorted by his daughter, Mrs. E. E. Weaver. (Applause.)

And now that proud moment when we present your Worthy Grand Matron-Elect, Mrs. Pearl Hall. (Applause.) She will be escorted by her son, Mr. James Lane Hall. (Applause.)

After the Worthy Grand Matron-Elect was presented and was being escorted to her position in the semi-circle of officers, the Master of Ceremonies, Mrs. Lallah Mae Vollus, recited a poem by Mrs. Barbara Harrison, Poet Laureate for the coming year.

MRS. LALLAH MAE VOLLUS:

Pathways stretch before you all day long.
 Oh, God! Help you to choose the right from wrong.
 From Pathways built on greed and Pathways built on hate
 Of jealousy and envy and self pride.
 Oh, God, keep us safe and by Thy side.

Let us enter lanes of service
 Dedicated by human fraility and need,
 Let no gateway suffer from our hand or deed.
 Let the lamp post always shine
 Because we remebered Thee.

PRESENTATION OF MRS. MARTHA MARIE WHITFIELD

MRS. LALLAH MAE VOLLUS: One of the most beautiful gateways of life is the "Gateway of Youth." In this Grand Chapter, its greatest hinge is the Order of the Rainbow for Girls. It is a special privilege and delight to present Mrs. Martha Marie Whitfield, Supreme Inspector of the Order in Texas. She will lift the latch to Youth's Gateway and invite the representatives of the Rainbow for Girls in this state to enter the Grand Chapter Room for a special compliment to the Worthy Grand Matron-Elect. (Applause.)

MRS. MARTHA MARIE WHITFIELD: Master of Ceremonies, will you have Mrs. Pearl Hall escorted to the Grand East for this presentation.

MRS. LALLAH MAE VOLLUS: Mr. James Lane Hall, will you escort your mother to the East.

MRS. MARTHA MARIE WHITFIELD: Mrs. Hall, Worthy Grand Matron-Elect, it is with sincere appreciation from the Grand Assembly of Texas, Order of the Rainbow for Girls, and their friends that Rainbow Girls are having a part in your Installation.

You have long been interested and active in local and Grand Assembly affairs and for that reason are very familiar with the Order.

When you were installed as an Advisory Board Member you were admonished, as are all of the Board Members, "Someone is looking to you." And again as a Mother Advisor your badge of office was "Circle of Gold," representing "A life that encircles other lives and denotes protection."

Tonight these girls are representing every Rainbow Girl in Texas, and they are looking to you and every other Eastern Star, as well as their Masonic friends, for protection and love.

The Grand Chapter of Texas has given every possible support to the Grand Assembly of Texas and through the sponsorship of the local Eastern Star Chapters and help of many Masonic friends Rainbow Assemblies in Texas are active. The 260 Assemblies pledge their love and service to their sponsors and friends.

We are grateful to you for this honor tonight, and through word and song the Rainbow wish for this year and every year to come, is that happiness and contentment may rest in your heart.

Now, if the girls will enter, may we have full light, please.

RAINBOW GIRLS

The Rainbow Girls were presented in formation around the Altar, and Mrs. Pearl Hall, Worthy Grand Matron-Elect, was escorted to the Altar, and in a beautiful ceremony the Rainbow Girls presented her a white Bible, as a gift of the Grand Assembly.

RESPONSE TO RAINBOW

MRS. PEARL HALL: Dear Rainbow Girls and Sister Martha Marie: You honor us with your presence this evening, and I wish to give you a

loving word of welcome and to tell you how proud we are of you and the great work you are doing.

I have long looked forward to this occasion that some day I might be Worthy Grand Matron of Texas. I have had many, many pleasant associations with the Grand Assembly of Texas. I know many of the girls throughout the State. It is a pleasure to greet you here tonight.

I shall always cherish this lovely Bible as one of my priceless possessions because it came from the Rainbow Girls of Texas. May the teachings of this Holy Book ever guide my footsteps; and may it some day be handed down to some noble woman in my family who will appreciate it as I do.

Thank you for bringing it. (Applause.)

The Rainbow Girls then sang, "My Rainbow."

The Worthy Grand Matron-Elect was then escorted to the line of officers to be installed.

MRS. LALLAH MAE VOLLUS: Thank you, girls, and thank you, Mrs. Whitfield.

"In the beginning was the word, and the word was with God, and the word was God."

The word of God, our Holy Bible, is the Gateway to wisdom, to happiness, to serenity. It is the Gateway through which ideals, the principles and the teachings of this Order have come to us. In reverence will you stand while we receive our Holy Bible upon the Altar.

Mr. Clarence William Hall, son of our Worthy Grand Matron-Elect, presenting the Bible, and Mrs. Earline Wallace, sister of the Worthy Grand Matron-Elect, presenting the Square and Compasses.

The Honor Guards will be members of the home Chapters of the Worthy Grand Matron-Elect and the Worthy Grand Patron-Elect, the South Houston Chapter No. 915 and the Plano Chapter No. 703.

PRESENTATION OF BIBLE

The Holy Bible was presented at the Altar by Mr. Clarence William Hall, son of the Worthy Grand Matron-Elect.

PRESENTATION OF SQUARE AND COMPASSES

The Square and Compasses were presented at the Altar by Mrs. Earline Wallace, sister of the Worthy Grand Matron-Elect.

OPENING OF HOLY BIBLE

The Holy Bible was opened by Mrs. Thelma McReynolds, Grand Conductress.

MRS. LALLAH MAE VOLLUS: Prayer is the Gateway through which we may pass into the very presence of God. In the words of the Psalmist, we are bade to "Enter His gates with thanksgiving and His courts with praise. Give thanks unto Him and bless His name." Through this Gateway we shall now be led by Mr. Eugene Wright, who will bring our invocation in song.

INVOCATION IN SONG

For the invocation, Mr. Eugene Wright, accompanied by Mrs. Eugene Wright, sang, "The Lord's Prayer."

PRESENTATION OF INSTALLING GRAND CHAPTER OFFICERS

MRS. LALLAH MAE VOLLUS: Through the Gateway of Time we now come to the hour of the unfolding of that ritualistic program of high interest and special significance, the Installation of a new corps of officers for the ensuing Grand Chapter year. It is a special delight for me to present those who will serve as Installing Officers.

INSTALLING GRAND CHAPTER OFFICER

MRS. LALLAH MAE VOLLUS: It is a special privilege and pleasure to present Mrs. Mildred Haney Harris, Installing Grand Chapter Officer, escorted by Judge Clyde Smith.

Sister Mildred, tonight you make your last appearance in our Grand Chapter as Right Worthy Associate Grand Matron. You are indeed a beloved and a distinguished member not only of this Grand Chapter but of the Order throughout the world. You have brought honor to the Grand Chapter of Texas and credit unto yourself.

Sisters and Brothers, I proudly present your beloved and my beloved Past Grand Matron, the Right Associate Grand Matron of the General Grand Chapter, the Installing Grand Chapter Officer for this evening. (Applause.)

Mrs. Harris wore a gorgeous full length formal, American beauty in color; and as she was escorted to the East the dignity of her bearing and the grace of her manner were in full keeping with the title she was soon to assume, the Most Worthy Grand Matron of all Eastern Stars throughout the world.

INSTALLING GRAND CHAPLAIN

MRS. LALLAH MAE VOLLUS: And now I am pleased to present Mrs. Viva S. Huffman, Past Grand Matron of Texas, escorted by Dr. H. C. Sloop, Past Grand Patron. (Applause.)

INSTALLING GRAND MARSHAL

MRS. LALLAH MAE VOLLUS: I present Mrs. Mary Ella Schoverling, Past Grand Matron, escorted by Mr. Wm. G. Vollus, Past Grand Patron. Mrs. Schoverling will serve tonight as our Installing Grand Marshal. (Applause.)

INSTALLING GRAND SECRETARY PRO TEM.

MRS. LALLAH MAE VOLLUS: I am pleased to present Mrs. Ruby Enloe, Past Grand Matron, escorted by Mrs. Thelma Bennett, Fraternal Correspondent for the coming year. Mrs. Enloe will serve as Installing Grand Secretary Pro tem. (Applause.)

INSTALLING GRAND ORGANISTS

MRS. LALLAH MAE VOLLUS: With pleasure I present Mrs. Mildred Miller Past Matron, Pasadena Chapter No. 711, and Mrs. Gertrude Hunt, member, Pasadena Chapter No. 711. Mrs. Miller will serve as Installing Grand Organist and Mrs. Hunt will preside at the piano. (Applause.)



Sisters and Brothers, behold your Installing Grand Officers. (Applause.)

The Installing Grand Officers will assume their stations.

Sister Installing Grand Officer, I present to you the gavel.

INSTALLATION CEREMONY

MRS. MILDRED HANEY HARRIS: Thank you, Master of Ceremonies, Sister Lallah Mae Vollus.

Sister Installing Grand Marshal, you will invite the Grand Officers to be installed to enter the Grand Chapter Room.

ENTRANCE OF GRAND OFFICERS

The Grand Officers entered and were especially lovely in pale pink satin formals with beaded bodices. They carried lovely bouquets of American Beauty roses, tied with pink ribbon.

INSTALLATION OF OFFICERS

The following Grand Officers were installed:

Mrs. Pearl Hall, Worthy Grand Matron
 Mr. Paul C. Stoneman, Worthy Grand Patron
 Mrs. Thelma McReynolds, Associate Grand Matron
 Mr. Hal Burnett, Associate Grand Patron
 Mrs. Rebecca Miles, Grand Secretary
 Mrs. Jettie Hinton, Grand Treasurer
 Mrs. Molly Goodpasture, Grand Conductress
 Mrs. Amy Goebel, Associate Grand Conductress
 Mrs. Adelle Johnson, Grand Chaplain
 Mrs. Jerry Greeson, Grand Marshal
 Mrs. Freddie Waddell, Grand Organist
 Mrs. Mary Brown, Grand Adah
 Mrs. Bennie Pace, Grand Ruth
 Mrs. Ruth Stoneman, Grand Esther
 Mrs. Frankie Jenness, Grand Martha
 Mrs. Della Mae Glenn, Grand Electa
 Mrs. Alice Burkhart, Grand Warder
 Mr. Dave Reaney, Grand Sentinel

Following her installation and investiture with her badge of office, Mrs. Pearl Hall, Worthy Grand Matron, was escorted to the East by her two sons, Mr. James Lane Hall and Mrs. Clarence William Hall.

"The Gateway March," composed by Mrs. Rosamond S. Webber, and dedicated to Mrs. Pearl Hall, was played by the Installing Grand Organists.

MRS. MILDRED HANEY HARRIS: Now, Worthy Grand Matron, Sister Pearl Hall, my beloved friend, in one of the happiest moments of my life it is my privilege to present to you your gavel.

WORTHY GRAND MATRON: Sister Grand Conductress, you will close the Bible.

CLOSING THE BIBLE

The Bible was closed by the Grand Conductress.

MASTER OF CEREMONIES

MRS. LALLAH MAE VOLLUS: Right Worthy Associate Grand Matron, because of your close association with the Worthy Grand Matron I know it has afforded you great pleasure to serve as Installing Officer. Indeed, we are indebted to you and to those who have assisted you for a beautiful presentation of our ritualistic Installation. You have truly created for this group of officers an atmosphere of dignity in which they might take their first steps into the Grand Chapter year.

Thank you.

Worthy Grand Matron, I am sure that at this moment your heart beat is a little quicker, your emotions of humility a little deeper, and your awe of the tremendous responsibilities that await you a little greater. So has it been with all of those who have gone before you. So shall it be with all those who shall follow you. Now the members of your Grand Chapter await eagerly your first words as their Worthy Grand Matron.

Sisters and Brothers, I present your Worthy Grand Matron.

ADDRESS OF WORTHY GRAND MATRON

WORTHY GRAND MATRON:

THE THEME

"Look for the Beautiful"

OUR EMBLEM

"A Star Within a Star, an Emblem of Divine Guidance"

OUR SYMBOL

A Gateway

A Symbol of the Journey of Life

OUR COLORS

The Five Symbolic Colors of Our Emblematic Star

OUR FLOWERS

The American Beauty Rose

The Pink Carnation

GATEWAYS

Light

Knowledge

Beauty

SCRIPTURE—MICAH 6:8

"What doth the Lord require of thee, but to do justly, and to love mercy, and to walk humbly with thy God."

DEDICATION

This year is Lovingly Dedicated to our Friends, the Members of the Eastern Star.

To the Past Grand Matrons and Past Grand Patrons of Texas who are tried and true Worthy Friends.

As this new year is dawning in the history of our beautiful Order, with memory for yesterday, work for today and hope for tomorrow, I place my hand in His and go forth into the work of this year with confidence, with a sure knowledge that whatever experiences the year may bring, I shall not meet them alone.

Tonight as I stood at the Altar and voluntarily assumed the obligation as your Worthy Grand Matron, my emotions were a mixture of pride and humility. Pride that by your free choice you had expressed your confidence in me by placing in my keeping the welfare and prosperity of our beautiful Order in this State; and humility that you considered me worthy to merit this sacred trust you have conferred upon me and my Chapter, the greatest honor within your power to bestow; and for myself and for them, I give you our grateful thanks.

I am grateful to this Grand Chapter for having elected to serve with me, one whom I know will be efficient and loyal, one who is capable, kind and understanding, a fine gentleman, Brother Paul C. Stoneman.

Brother Paul, I consider it an honor to be among the first to address you as Worthy Grand Patron. It will be a happy privilege to share with you the honor and duties of this Grand Chapter. I shall look forward to you for counsel many times and whatever the accomplishments we will share them together.

We are honored with Distinguished Guests here this evening. I hope you have enjoyed this "Gateway" Installation, the renewing of friendships and that you will return to be with us at the next Grand Chapter Session, in Houston.

To our Past Grand Matrons and Past Grand Patrons, I shall try to walk simply but with courage, in the path that you have formed, and I thank you for smoothing that path with your experience. Each one of you has an especially dear place in my heart and I am grateful for your presence. I appreciate your friendship and solicit your cooperation during the coming year.

To our Installing Grand Officers, I am happy that you accepted the invitation to have a part in this Installation. I commend each of you for beautifully accomplishing each duty, graciously and with dignity, may God bless each of you.

To each artist that has contributed to the beauty and solemnity of this evening I want to express appreciation to you.

To my home Chapter, South Houston, No. 915, you are special folk to me; your devotion, love and loyalty has been a beacon light to guide my way. I know that you have had to work harder and dig deeper these years that I have been in Grand Chapter and I hope and pray that you will never have cause to feel that it has been in vain. Any honor I might achieve is yours to share, for without you I could not have attained this high office. I am grateful for your presence tonight.

There are other Chapters that I have been associated with through the years. League City Chapter, where I was initiated, Park Place Chapter, in which I served as Worthy Matron and I would like to acknowledge Pasadena Chapter No. 711.

I have a pride in my family, not many, but very important. My sons and their wives, Clarence William Hall, Jr., better known as "Bill," his wife and a dear daughter, Mildred. James Lane Hall, who answers better by the name of "Jim," his lovely wife, Joy. I have four grand children, all too young to be here tonight. My uncle, who is more like a brother, Oran Fuller, and his precious wife, Edith Fuller. My sister-in-law, Grace Hall. To each of you loved ones, thank you for your love, your understanding and your encouragement.

Sister Conductress, you will present Grand Martha in the East.

Tonight in the midst of all of my honor, glamour and glitter, my heart cries out for those who have influenced my life and made me what I am today, my Mother and Father and my beloved husband who have passed "Beyond the Gate at the Path's End," yet with the faith of Martha, I realize that they live on in our lives until the end. If our Mother were living, this Installation would be dedicated to her, Elizabeth Fuller, a strong Christian woman, a worthy Eastern Star and a devoted Mother. Her many fine virtues live on in the lives of her daughters, so to you my beloved sisters:

Earline Wallace,
Frankie Jenness,
Mary Sue Mauk,

I dedicate this Installation.

RESPONSE

MRS. MARY SUE MAUK: Worthy Grand Matron, Worthy Grand Patron, Past Grand Patrons, Past Grand Matrons, Grand Officers, Members of Grand Chapter and Guests:

I must thank you for this opportunity to stand as representative of the Fuller family on so pleasant an occasion.

I prize the honor very highly of accepting the dedication of this Grand Chapter Installation which your Worthy Grand Matron has lovingly dedicated to her Sisters, Earline, Frankie and myself.

There is none whom we more delight to honor, none for whom we have greater admiration than our Sister Pearl.

Naturally at this time the memory of our mother is more prevalent. And in looking back we know that our Mother had a good life, a long life, and a most rewarding one, in that throughout she took great pride in her eldest daughter, Pearl. Needless to say, this would have been her proudest moment.

No matter what life brings to us or takes away from us, we shall always be richer by the memory of this night.

I speak for all our families, my sisters' as well as my own, from Baby Franklin on up to Brother-in-law Al, in terms of a phrase that Winston Churchill condemns for form of grammar:

"She is a person whom we are very admirer of, our Pearl."

Thank you, Sister, for letting us share in a page of your greatest chapter in life. (Applause.)

WORTHY GRAND MATRON: To my Special Friend, Sister Mildred Haney Harris, soon to be our Most Worthy Grand Matron: I often think how blest I've been, not once, but time and time again. In you I've had a friend indeed, both in joy and in my need. It always gives my heart a lift to think God gave me such a gift.

To each member of this Grand Jurisdiction, I pledge you my best efforts in the duties of Worthy Grand Matron of Texas and I covet your cooperation and your prayers. (Applause.)

MRS. LALLAH MAE VOLLUS: Thank you, Worthy Grand Matron, for opening the Gateway to this new year with such beautiful words.

We are reminded by the Worthy Grand Patron of a Chapter that in the journey of fraternalism friends walk by our side. I am pleased to have such a friend who shall be walking by the side of our Worthy Grand Matron as they look for the beautiful Gateways of Service.

Sisters and Brothers, the Worthy Grand Patron, Mr. Paul Stoneman. (Applause.)

ADDRESS OF WORTHY GRAND PATRON

WORTHY GRAND PATRON: Sister Lallah Mae Vollus, Past Grand Matron, Right Worthy Associate Grand Matron, Worthy Grand Matron, Past Grand Matrons and Past Grand Patrons, Officers of Grand Chapter, Distinguished Guests of the Masonic Bodies present, Mrs. Whitfield, Inspector General of the Order of Rainbow for Girls for Texas, all other Grand Officers, Sisters and Brothers:

I am tired. I am hungry. (Applause.)

I don't know much about civil politics, but it has come to me that they have an angle that is much better than we have in our Grand Chapter. When a successful candidate has become elected he is given two or three months to rest up after the election is over.

It has not come to the average person like myself to know the words that adequately express to you the sentiment that fills my heart tonight.

I am aware of the magnitude of the high honor that has been bestowed upon me by this great Grand Chapter body. As thoughts come breezing through my mind I am thinking of the many hundreds of people who have come to mean so much to us as we have traveled the labyrinth in this great sovereign state of Texas. I am very, very honored, and I am very, very happy.

I am very happy because I have been given the great honor and joyous privilege of serving at the side of Sister Pearl Hall, a lady of the greatest spiritual character, a lady whose hands have molded the lives of countless thousands of fine students that walk our streets today through her untiring work in the Public School System of the State in which she lives.

I have had, or we have had, I might say, for many years a very fine friendship with Sister Pearl and the Fuller sisters. This relationship during our association in the past year has ripened into a very deep and very valuable friendship because of the life and work of this Christian woman.

Sister Pearl, I am grateful for the opportunity to serve with you. I will do my best. (Applause.)

As we go about the work of our great Order I assure you that we will meet every morning with a smile and a cheerful heart, and we will face the problems of that day with courage, determination and untiring effort.

My Queen, my sword and buckler is at your command.

I am certainly very proud to recognize a deep obligation to a fine group of people who honored me first by electing me their Worthy Patron. So many of them believed what I believed is why I first became interested in the Eastern Star. I am happy tonight that so many members of Plano Chapter are here. (Applause.)

I am so happy you came to be with us tonight.

Behind the success of any man there is a wonderful woman. Certainly I am no exception. Of course I speak of my lovely and devoted wife, without whom none of this would have been possible. If any man ever had a helpmate who was all things to him certainly it has been I. Sister Ruth is our Grand Esther. (Applause.)

We were blest with a daughter, who escorted me into the labyrinth this evening, Mrs. E. E. Weaver, and her fine husband, Charles. (Applause.)

And of all the surprises and all the joys that could possibly come to me at a time like this, my beloved sister flew down from Denver to be with us.

My sister, Mrs. Edna Butler. (Applause.)

And of course the joy of our living, and the reason we cannot possibly grow old, is my grandson, Vernon Spicer, who escorted Grand Esther this evening, and his lovely wife, June; and the two great grandchildren, Cynthia Spicer and Vernon E. Spicer the third, who are too young to attend at this hour. (Applause.)

I wish to say, solemnly and sincerely, that I will with all my ability do everything in my power to be the kind of Worthy Grand Patron you thought I would be.

I am grateful for all of the things you have done for me. (Applause.)

MRS. LALLAH MAE VOLLUS: Thank you, Worthy Grand Patron, for your inspiring address.

Worthy Grand Matron, Worthy Grand Patron, and Officers of this new year you are now invested with your privileges and responsibilities. The ritualistic ceremony has been completed. Our admonition is: The Lord be with you, and the Lord bless you, and bestow upon you the knowledge that you can do all things through Christ which strengtheneth you, To God, the Father, and to Christ who is one in God, as your tribute of praise and adoration to this great Power, Mrs. Edna Butler will render that magnificent song "How Great Thou Art."

SOLO

Mrs. Edna Butler, sister of the Worthy Grand Patron, accompanied by Mrs. Lucille Rowland at the organ, then sang "How Great Thou Art."

MRS. LALLAH MAE VOLLUS: Worthy Grand Matron and Worthy Grand Patron: You have been invested with the badges of your offices. These you shall wear within the Grand Chapter Room. The Grand Chapter has provided jewels to be worn by its leaders as they walk among their

Sisters and Brothers in the performance of the duties of their respective stations. Traditionally, they are passed from those who are completing their terms of service to those who have just passed through the Gateway of the new year. Your predecessors have worn these jewels with credit and distinction: They shall now pass them with their privileges and responsibilities unto you.

Mrs. Agnes Lee Howard.

PRESENTATION OF WORTHY GRAND MATRON'S JEWEL

MRS. AGNES LEE HOWARD: Sister Pearl, now Worthy Grand Matron, it is with personal esteem and real affection for you that I exercise this time-honored tradition of pinning close to your heart this beautiful and significant Jewel. It is the emblem of your authority and the symbol of the tremendous responsibilities your office carries. I know that you will wear it with pride and honor, and your service rendered while wearing it will add luster to it for your successor.

Tonight, you are truly the most honored lady in all Texas Grand Chapter, but not the happiest one. With the presentation of this Jewel to you goes my pledge of loyalty and support and the sincere wish that your year of service will be the best any Worthy Grand Matron of Texas has ever had. (Applause.)

WORTHY GRAND MATRON: Thank you—and I still want to say, Worthy Grand Matron.

I appreciate the honor of your passing to me this Jewel. I shall wear it with pride, and I trust with humility. Many, many times as I pin it on I will think of you and your service to Grand Chapter. I know that this Jewel shines brighter because of your year of service to this Grand Jurisdiction.

Thank you. (Applause.)

MRS. LALLAH MAE VOLLUS: Now, Brother Gerald C. Allen, our newest Past Grand Patron, you will invest the Worthy Grand Patron with his Jewel.

PRESENTATION OF WORTHY GRAND PATRON'S JEWEL

MR. GERALD C. ALLEN: Worthy Grand Patron, Brother Paul, this past year has been a wonderful year, and you have certainly helped to make it that way.

We have worked together, and I know by working together as we have our friendship will be forever and forever.

This Jewel that I am passing to you is a Jewel which each Past Grand Patron delivers to the Worthy Grand Patron. It has been worn by the Past Grand Patrons of this Grand Chapter. I know it is going to be a pleasure for you to wear this Jewel, as it has been for me.

I hand it to you, and God bless you. (Applause.)

WORTHY GRAND PATRON: Brother Gerald C. Allen, Junior Past Grand Patron: This is one of the honors and highlights of this evening. This friendship you speak of is as deep and as steadfast in my own heart as you have expressed yours.

I do not know when it has been my privilege in my life to meet before a fine Christian gentleman such as you. I have fully enjoyed our

association and we hold you in very high esteem. It is my earnest opinion that you have brought to this great Grand Chapter of ours a new sense of dignity by the manner in which you have served.

I will always remember with great joy the year I served as your apprentice. (Applause.)

MRS. LALLAH MAE VOLLUS: For the presentation of the gavel I present her own Worthy Matron and Worthy Patron, Mrs. Elizabeth Aaron and Mr. Elmer Gartman, of South Houston Chapter No. 915.

PRESENTATION OF GAVEL

MR. ELMER GARTMAN: Worthy Grand Matron, Worthy Grand Patron, Sisters and Brothers:

Worthy Grand Matron, on behalf of South Houston Chapter No. 915, the Worthy Matron and Worthy Patron from your own Chapter would like to congratulate you upon being installed as the Worthy Grand Matron of the Grand Chapter of Texas, Order of the Eastern Star.

No matter where your journeys take you throughout this great land of Texas, wherever you may go, we hope the good Lord will bless and keep you and bring you safely back to South Houston Chapter No. 915.

Tuesday afternoon at the banquet given in your honor you were presented a gavel. On account of the size of it your Worthy Matron and I decided it was not an appropriate gavel for your use, so we decided we would do something about it.

This gavel is made from wood from the old pump organ that played in St. Mark's Lutheran Church in Cuero, Texas, between years 1850 and 1861. This gavel we hope in some small part will show our fraternal love to you. I now present to you this gavel. (Applause.)

WORTHY GRAND MATRON: Worthy Matron and Worthy Patron, of South Houston Chapter you may be sure I will treasure this gavel coming from you. Thank you very much.

CONTRIBUTION TO HOME FUND

MRS. ELIZABETH AARON: Worthy Grand Matron, Worthy Grand Patron, Sisters and Brothers:

Sister Pearl, it is my privilege, as the Worthy Matron of South Houston Chapter No. 915, to present you this check for \$279.00, \$1.00 for each member of South Houston Chapter, for your Home Fund. (Applause.)

WORTHY GRAND MATRON: I tell you my Chapter is small, but its heart is big

Thank you very much.

The Worthy Patron with whom I served in South Houston Chapter is here I am told, Brother Harry Bell. Will you take a bow. (Applause.)

Then I have a group here who flew in this afternoon after school, and they will fly back in the morning in order not to be docked, and I would like for them to stand. (Applause.)

Mrs. Hunt at the piano is one of my teachers, and Mrs. Miller is the wife of my former superintendent.

We have a school board member here present, Mr. Roy Nelson. I am deeply grateful to the school people for supporting me in my efforts.

Thank you. (Applause.)

MRS. LALLAH MAE VOLLUS: In a subordinate Chapter I once heard a man in the presentation to his wife of her Past Matron's pin say, "With this pin I thee wed—a second time." The demands upon the time of those serving our Grand Chapter make this statement ring with a strange trueness. With the presentation of the Past Grand Matron's and Past Grand Patron's Jewels, in reality we are giving back, with sincere appreciation, a wife to her husband and a husband to his wife.

For the presentation of the Past Grand Matron's Jewel I present Fort Worth's beloved Past Grand Matron, Mrs. Lois Burnett.

PRESENTATION OF PAST GRAND MATRON'S JEWEL

MRS. LOIS BURNETT: Sister Agnes Lee Howard, our immediate Past Grand Matron! This is a very proud moment for such a host of other friends, and for me. You have just completed a most successful Grand Chapter Session, thus adding the 79th link in the golden chain of Fraternalism in our beloved Order through out the Grand Jurisdiction of Texas.

One year ago you accepted the challenge to serve our Grand Chapter, and as we stand here tonight we all know that you have done your best, and that it can never truthfully be said that you shirked your duty or failed in your solemn obligation to serve all of your Sisters and Brothers.

In all human affairs there are efforts, and there are results, and the strength of the effort is the measure of the results. May I tell you that your untiring efforts have been rewarded with success. All of Texas is proud of you for the wonderful service you have rendered.

Know you then, and be challenged in the knowing, that the high honor you have attained as a Past Grand Matron of the Grand Chapter of Texas, has been earned by you through the many loyal years of service you have so graciously given to our Order. Know you this also, that the 133,000 members of the subordinate Chapters in Texas to whom you dedicated "The Pathway of Inspiration Session" proudly hail you as one deserving the high honor and this beautiful Past Grand Matron's Jewel which I hold here in my hand.

So on behalf of the Grand Chapter of Texas, and with pride from your many friends, these are some of my favorite words I wish to say to you:

If He, who is our greatest Inspiration, made the stars and the sun,
and the moon, and keeps them in their course, without even a
trace of ever rising in the sky too late or too soon,
If He, who knows and can mark every sparrow that falls,
And can give strength to tiny seeds that will make trees grow big
and tall, Then,
I thank He with His great love and mighty power, will continue to
bless and inspire your life, every day and every hour.

Your Past Grand Matron's Jewel I proudly present to you.

ACCEPTANCE OF PAST GRAND MATRON'S JEWEL

MRS. AGNES LEE HOWARD: Thank you, Sister Lois Burnett, for this lovely presentation. Such a beautiful tribute could come only from a

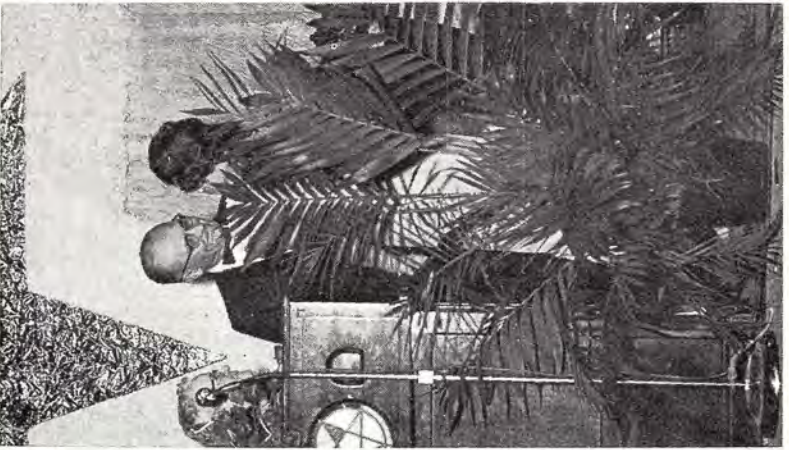

friend. I could not merit all of the things you have said about me, but I shall always treasure most highly your kind expressions. My appreciation to the Grand Chapter of Texas for the gift of this beautiful Jewel is equalled only by my gratitude to the membership for affording me the opportunity to wear it. I am now assuming the title which you have worn for the past five year, Junior Past Grand Matron of District Three. I am pleased that for the rest of our lives, I shall always stand next in line to you in our wonderful District Three. For this reason, of course, it has meant a great deal to me personally for you to present this Jewel to me, but most of all, my greatest gratification comes because you are my true friend. And "One thing I'll always cherish, whatever gifts life sends, the memory of the happiness we've had—just being friends." Thank you.

MRS. LALLAH MAE VOLLUS: To present the Past Grand Patron's Jewel, I present our distinguished Past Grand Matron, our Grand Secretary, Mrs. Rebecca Miles.

MRS. REBECCA MILES: Worthy Grand Matron, Sister Lallah Mae, Sisters and Brothers and Friends:

Mr. Allen, Past Grand Patron, in my service as Grand Secretary there have come a great many surprises, some quite amusing, some almost heart-breaking. But I assure you there has been no greater surprise or honor that has come to me than to have been selected as the voice of Grand Chapter to present you your merit badge.

The office of the Grand Secretary and that of the Worthy Grand Patron are much more closely associated than many people know. In Constituting and Instituting Chapters we have joint responsibility. When a Chapter has earned its Charter the matter of Constituting it is almost routine. But not so when you Institute a new Chapter. There are duties, conditions, situations and people to be investigated.

Mr. Allen, I have watched you with great interest as you have effectively gone about the work of your office. I have observed your gracious and courteous manner when conditions were trying. I have observed your patience when conditions were uncertain. And, most of all, I have enjoyed the good fellowship created by the wonderful cooperation between you and the Worthy Grand Matron. It will always be something for those who follow you to emulate.

In Eastern Star we differ from others in many ways. When you are high sheriff you wear a silver star. When you cease to be sheriff they take it away from you. When you are city marshal or fire chief you have an insignia of office. When you cease to serve you cease to have that insignia. When you are in the Army you have buttons, and the brass, and the stars, and the oak leaves, and when you are removed from the Army they strip these things from you. When you are president you have a seal, and when some one else is elected the seal passes to them.

In the Eastern Star we do not do that. We assign our member a particular task to do, and when he has done it we will pin on him a merit badge.

Tonight, as Grand Chapter's voice, it is my happy privilege to give you your merit badge, the Past Grand Patron's Jewel.

This is a culmination or the climax of a long friendship that began when Sister Ione was my Deputy a good many years ago, and I will ask her to come to the East and pin this jewel on you. (Applause.)

Through the years you may wear it with justifiable pride. (Applause.)

MR. GERALD C. ALLEN: Sister Miles, thank you for this presentation.

I am particularly happy to have my friend with whom I have been so closely associated present me this Past Grand Patron's Jewel. I shall cherish this presentation and remember it in years to come.

I will wear this Jewel proudly and humbly.

And to you, Ione, I would like to say this: You have helped me in many, many ways, not only by giving me encouragement, but you have pinned other Jewels on me from the very beginning. So naturally it would be nothing but fitting that you should pin this one on me too.

I do not have words to express just how I feel about my wife. I don't expect any other man could find such words either. But I will say this, I wouldn't trade her for another one.

Thank you. (Applause.)

MRS. LALLAH MAE VOLLUS: Now, Worthy Grand Matron, before I invite you to take the gavel I should like to ask Mr. Richard T. Porter to come to the microphone for a very special presentation.

Sisters and Brothers, the very capable Chairman of the Board of Grand Trustees, Mr. Richard T. Porter.

PRESENTATION OF KEYS TO AUTOMOBILE

MR. RICHARD T. PORTER: Worthy Grand Matron, there is a brand new 1962 Pontiac Station Wagon awaiting you outside the auditorium.

On behalf of the 133,000 members of the Order of the Eastern Star of Texas it is my pleasure to present to you the keys to that automobile, and a letter from the Board of Grand Trustees which is your authority to use this automobile to visit other Grand Jurisdictions and to attend General Grand Chapter at Miami.

We wish for you a full measure of success during your year of service. (Applause.)

WORTHY GRAND MATRON: Thank you, Brother Porter, and thank you, Grand Chapter of Texas. I shall drive this car and be proud of it, and take good care of it, and I know it is not mine for long.

Thank you, again for this car. (Applause.)

GAVEL TO WORTHY GRAND MATRON

MRS. LALLAH MAE VOLLUS: Worthy Grand Matron, my own beloved Pearl, there are no words to convey to you the depth of my joy in having served you and my Grand Chapter as the Master of Ceremonies for this beautiful hour of Installation. You have presented to us all a great challenge in your chosen theme for the year. It brings to us a new dimension of depth and beauty. Our hearts beat with high hope of joyous anticipation as we begin our quest of Looking for the Beautiful Through the Gateway of Service.

As our leader, may God guide you, guard you, attend upon your every need in this great and wonderful experience that reaches out before you.

Now, Worthy Grand Matron, I present to you your gavel.

WORTHY GRAND MATRON: As I told you a while ago, this year we dedicate to our friends, the members of the Grand Chapter of Texas, and again I want to express my appreciation to our Past Grand Matrons and Past Grand Patrons; and I cordially invite you to attend our school tomorrow at the Texas Hotel, beginning at 9:00 o'clock. If you are able to be there we will certainly be delighted to have you come.

Also I want to say to all the Grand Officers that we will be pleased to have you at the Deputies School and a very short reception at the Texas Hotel, in suite 918, at the close of this meeting.

GATEWAY OF FRIENDSHIP

WORTHY GRAND MATRON: Now I will ask the Appointees, the Elective Boards to come forth into the Garden of Friendship as I call your names.

As their names were called the Boards, District Deputies, Deputies, Committees and Grand Representatives were presented through the Gateway of Friendship, followed by the Worthy Matrons and Worthy Patrons of Texas, and were presented in a circle around the Altar.

The Boards, Officers of Grand Chapter and Grand Representatives wore a deep shade of pink (American Beauty) organza with a corsage of purple violets on the skirt. The Worthy Matrons of Texas wore pink formals.

SOLO

While the Grand Officers, Officers of Grand Chapter, Grand Representatives, Worthy Matrons and Worthy Patrons were formed in a circle around the Altar, Mr. Eugene Wright sang "Making a Blessing."

THE WORTHY GRAND MATRON

As Mrs. Pearl Hall, the new Worthy Grand Matron, ascended the platform in the East she was a picture of loveliness. As she took the gavel to preside for the first time over her own Grand Chapter the serious purpose of the task to which she had set herself was evident in her manner and in her bearing. She made it very plain that during her year the project dearest to the hearts of Eastern Stars throughout Texas will be first and foremost in her thoughts and in her actions. She has set for herself a magnificent goal, the upkeep and expansion of the Home at Arlington. In the light of her vision and under her leadership it may be confidently expected that the time will soon come when every Little Old Lady within the realm of this Grand Jurisdiction may know that, if need be, she can spend her sunset years under the sheltering care of our Home.

WORTHY GRAND MATRON: I now call upon Mrs. Cynthia May Watts, Past Grand Matron, for the benediction.

BENEDICTION

MRS. CYNTHIA MAY WATTS: Our Father and our God, in reverence and in devotion we give Thee thanks for every expression of Thy kindness and love. We are grateful for the glorious opportunity of stepping through the Gateway to a new Fraternal year.

We are particularly grateful for our Worthy Grand Matron and Worthy Grand Patron, and we pray Thy richest blessings to abide with them. Grant them wisdom and good health. And, dear Loard, encircle them with Thy love every day.

Our Father, we are grateful for the officers of this Grand Chapter, and we ask Thy blessings upon them.

We ask Thy blessings upon the members of this Grand Chapter and upon all the members of our Order in this Grand Jurisdiction. May we so live that we can keep in the forefront of our remembrance that, as Jesus said, we may let our light shine forth unto the world, that through Him we may serve day by day, and magnify Him in our lives.

Support and sustain us by Thy grace, and strengthen us by Thy power. It is in Jesus name we pray. Amen.

At 12:00 o'clock midnight, Thursday, October 19, the Installation Ceremony was concluded.

GRAND CHAPTER CALLED FROM REST TO LABOR

WORTHY GRAND MATRON: Sister Grand Warder, you will inform the Grand Sentinel that we are about to call Grand Chapter from rest to labor for the transaction of business.

Grand Chapter was called from rest to labor at 12:05 A. M., Friday, October 20.

OPENING THE BIBLE

WORTHY GRAND MATRON: Sister Grand Conductress, you will open the Bible.

The Bible was opened by the Grand Conductress.

RETIRING THE FLAG

WORTHY GRAND MATRON: Sister Grand Marshal, you will retire the flag.

The United States Flag was then retired by the Grand Marshal.

BENEDICTION

The Grand Chaplain, from her station, pronounced the benediction.

CLOSING THE BIBLE

WORTHY GRAND MATRON: Sister Grand Conductress, you will close the Bible.

The Bible was closed by the Grand Conductress.

WORTHY GRAND MATRON: I now declare the "Pathway of Inspiration Session," the 79th Session, of the Grand Chapter of Texas, Order of the Eastern Star, closed.

Thus at 12:30 A. M., Friday, October 20, 1961, the program of the 79th Session of the Grand Chapter of Texas, Order of the Eastern Star, came to a close.

Pearl Hall
Worthy Grand Matron

Paul Stoneman
Worthy Grand Patron



Attest:

Miss Rebecca H. Miles
Grand Secretary



APPENDIX



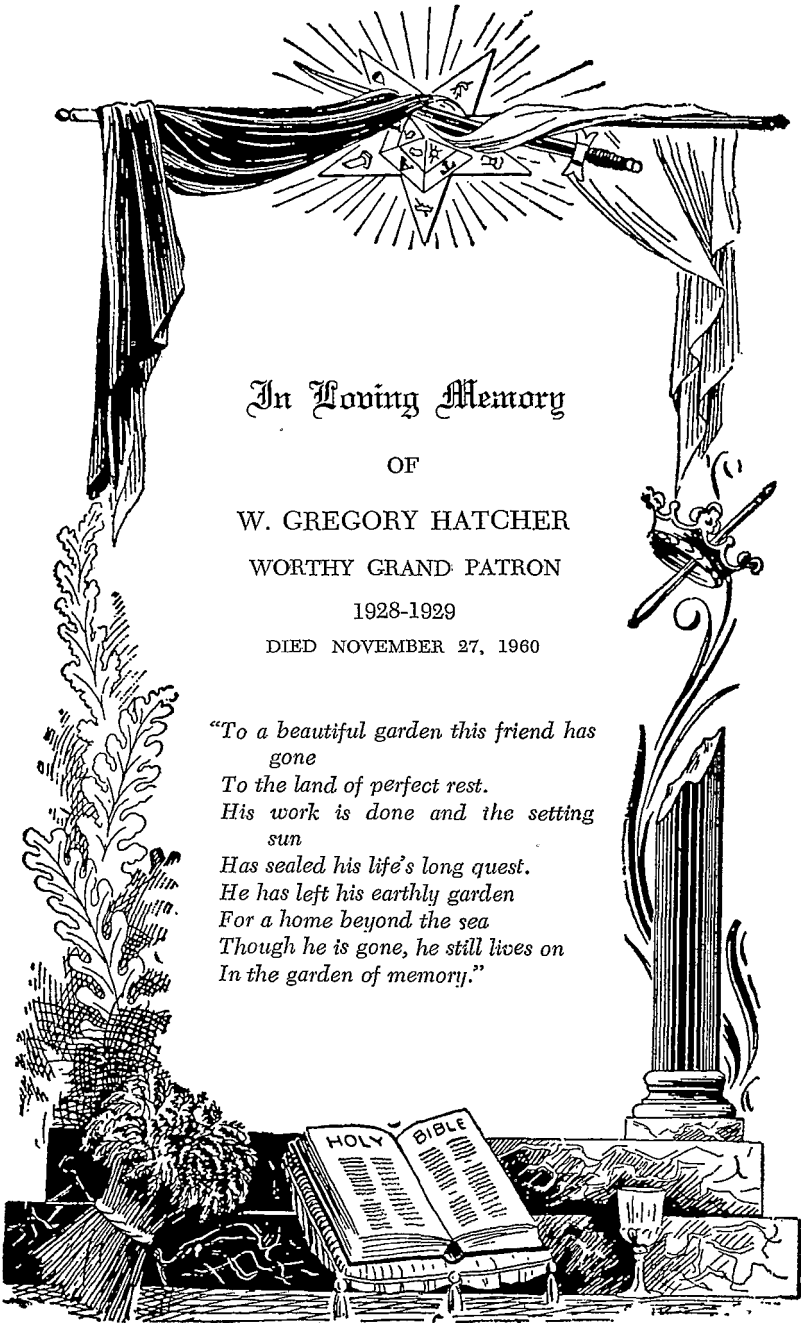

In Loving Memory

OF

W. GREGORY HATCHER

WORTHY GRAND PATRON

1928-1929

DIED NOVEMBER 27, 1960

*"To a beautiful garden this friend has
gone
To the land of perfect rest.
His work is done and the setting
sun
Has sealed his life's long quest.
He has left his earthly garden
For a home beyond the sea
Though he is gone, he still lives on
In the garden of memory."*

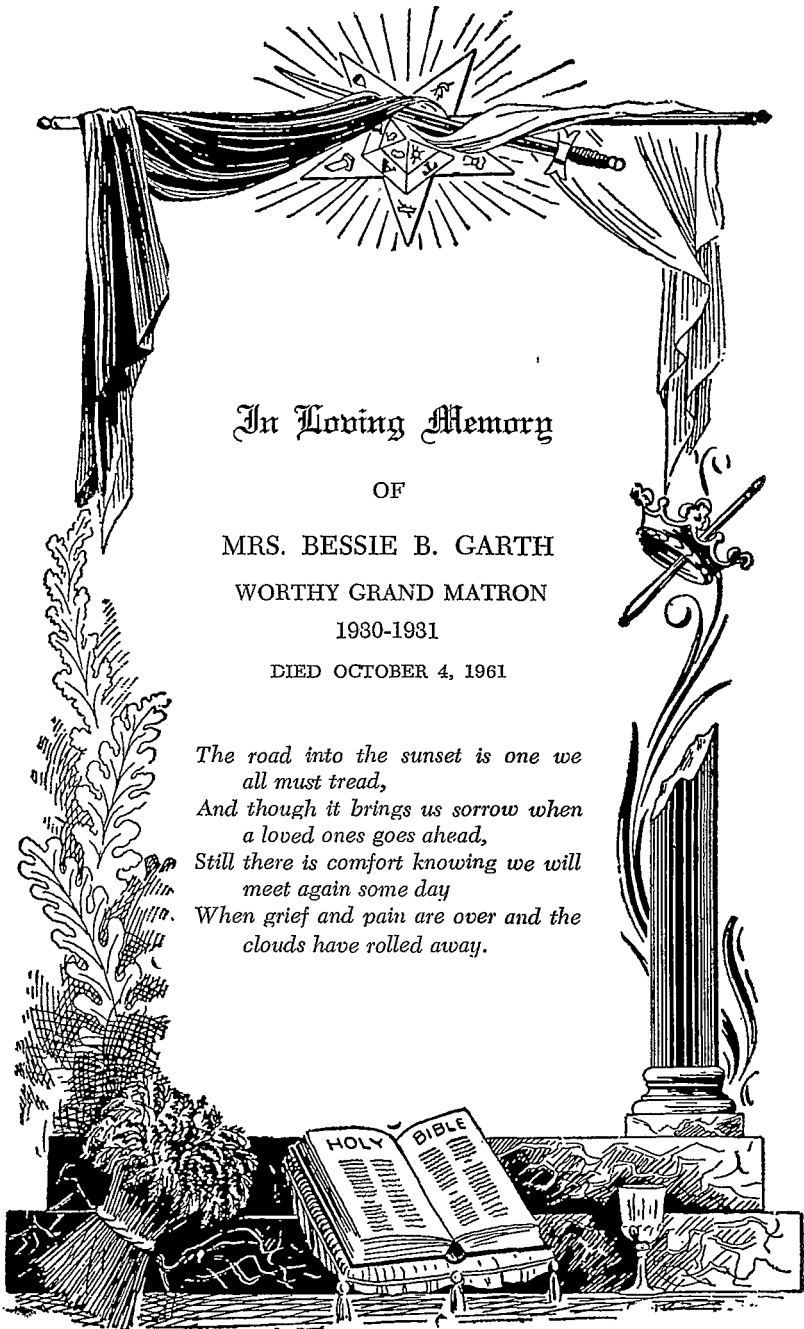

In Loving Memory

OF

MRS. BESSIE B. GARTH

WORTHY GRAND MATRON

1930-1931

DIED OCTOBER 4, 1961

*The road into the sunset is one we
all must tread,
And though it brings us sorrow when
a loved ones goes ahead,
Still there is comfort knowing we will
meet again some day
When grief and pain are over and the
clouds have rolled away.*

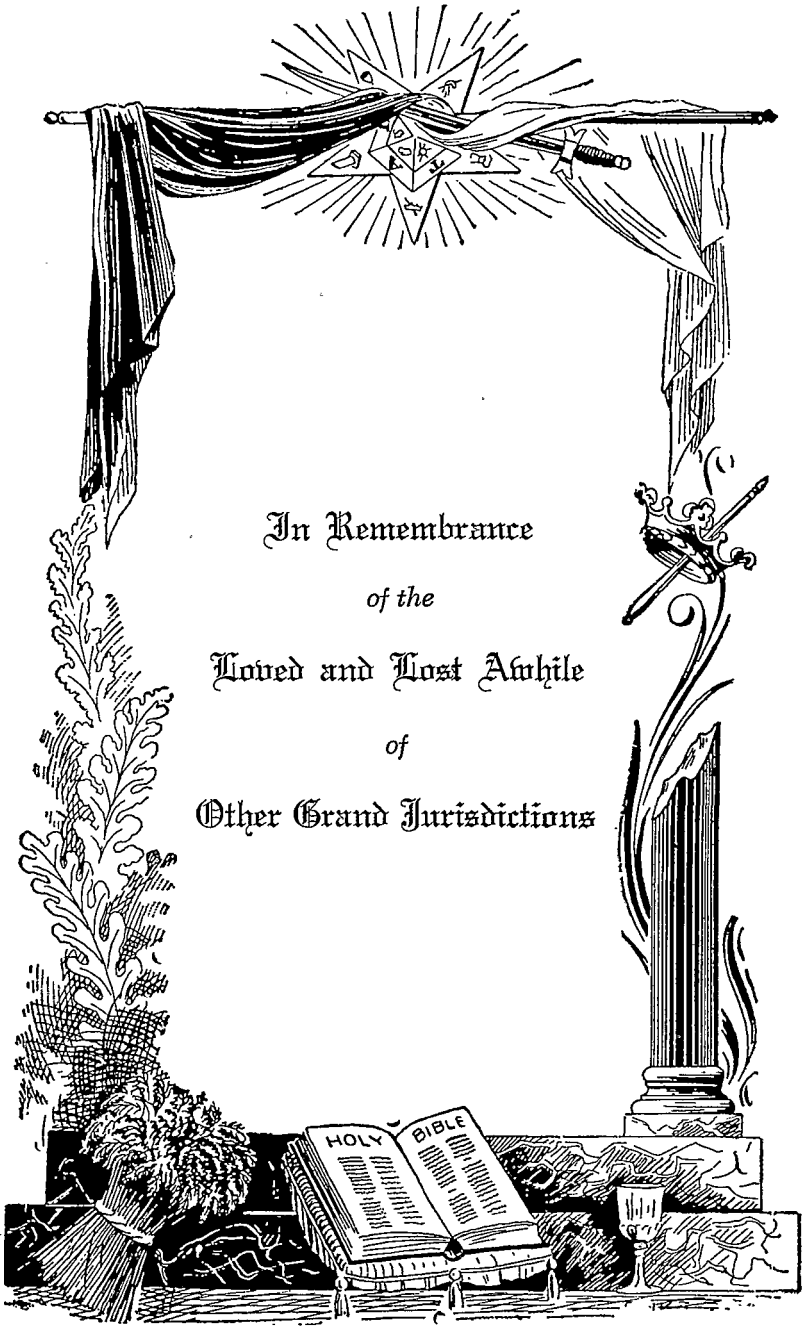

In Remembrance
of the
Loved and Lost Achile
of
Other Grand Jurisdictions

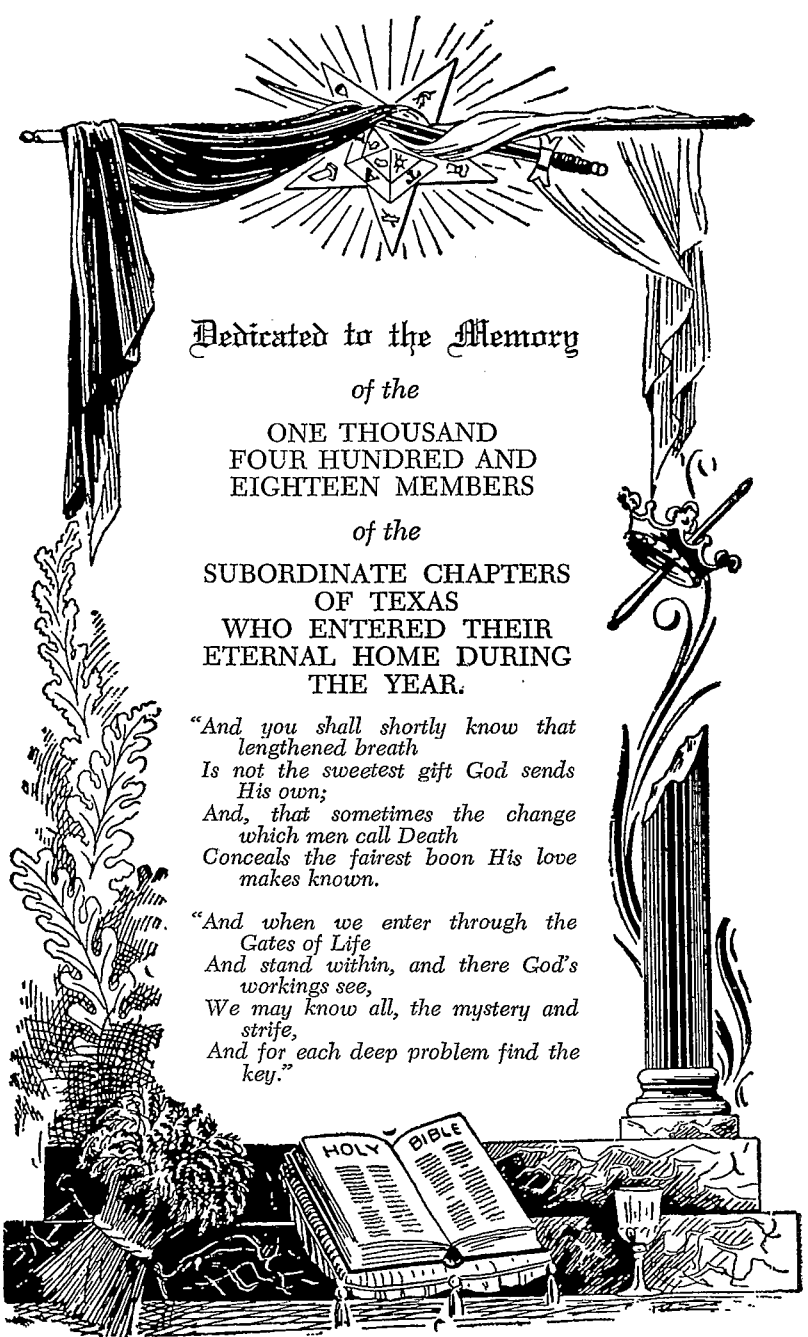

Dedicated to the Memory
of the
ONE THOUSAND
FOUR HUNDRED AND
EIGHTEEN MEMBERS
of the
SUBORDINATE CHAPTERS
OF TEXAS
WHO ENTERED THEIR
ETERNAL HOME DURING
THE YEAR.

*“And you shall shortly know that
lengthened breath
Is not the sweetest gift God sends
His own;
And, that sometimes the change
which men call Death
Conceals the fairest boon His love
makes known.”*

*“And when we enter through the
Gates of Life
And stand within, and there God’s
workings see,
We may know all, the mystery and
strife,
And for each deep problem find the
key.”*

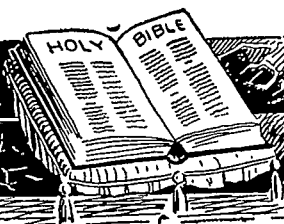

PROPOSED BUDGET FOR 1961-1962

Mileage	\$16,000.00	
Grand Matron's Expense Fund	2,100.00	
Grand Patron's Expense Fund	1,100.00	
Associate Grand Matron's Expense Fund	800.00	
Associate Grand Matron's Books and Supplies	350.00	
Grand Conductress' Expense Fund	100.00	
Associate Grand Conductress' Expense Fund	100.00	
Grand Secretary's Office Expense Fund	2,500.00	
Office Building Maintenance	1,000.00	
Office Equipment	1,000.00	
Fidelity Bonds (Grand Secretary and Grand Treasurer)	150.00	
Maid Service, Office Building	250.00	
Social Security and Unemployment	600.00	
Roster and Proceedings	11,000.00	
Annual Printing	10,000.00	
Office Help (Grand Secretary)	10,000.00	
Grand Matron's Automobile Expense	1,500.00	
Grand Matron's Automobile	1,150.00	
District Deputies and Deputies Expense	3,800.00	
Grand Examiner's Expenses	600.00	
Fraternal Correspondent	75.00	
International Temple	50.00	
Jurisprudence Committee	25.00	
By-Laws Committee	35.00	
Welfare Committee	250.00	
Transportation and Mileage Committee	10.00	
Registration Committee	10.00	
Titles, Deeds and Properties Committee	150.00	
Souvenirs and Badges for General Grand Chapter Delegates (Additional Appropriation)	350.00	
Grand Chapter Memorials, Flowers	100.00	
Grand Chaplain's Memorials	100.00	
Editing Proceedings	40.00	
Jewels:		
Worthy Grand Matron's	\$500.00	
Worthy Grand Patron's	300.00	
		800.00
Installation Expense	750.00	
Entertainment, Visiting Grand Officers	1,500.00	
Grand Matron's Contingent Fund	500.00	
Grand Treasurer's Salary	3,000.00	
Grand Treasurer's Office Expense	200.00	
Grand Secretary's Salary	5,400.00	
Grand Chapter Session, 1962	12,500.00	
Board of Grand Trustees	750.00	
Grand Chapter Contingent Fund	2,000.00	
Audit	750.00	
Taxes	200.00	
ESTARL Committee	100.00	
Grand Matron's Secretarial Expense	400.00	
Grand Historian	100.00	
		<hr/>
		\$94,245.00

PROPOSED BUDGET
BOARD OF GRAND CHAPTER BENEVOLENCE 1961-1962
HOME AND HOSPITAL MAINTENANCE

Home Salaries	\$ 29,000.00
Hospital Salaries	19,000.00
Payroll Tax	2,300.00
Groceries	29,000.00
Utilities	9,000.00
Telephone	500.00
Car and Tractor Expense	500.00
Laundry	1,500.00
Doctors	2,000.00
Drugs	4,000.00
Office Supplies and Postage	200.00
Clothing and Hospital	100.00
Clothing and Home	200.00
Yard and Garden Improvement	200.00
Repairs and Replacements	300.00
Furnishings and Supplies	390.00
Pest Control	210.00
Incidentals	300.00
	\$ 98,700.00
Superintendent's Salary	\$ 4,800.00
R. N. Nurse's Salary	4,200.00
New Equipment	1,000.00
Funerals—Grounds and Cemetery	2,000.00
Director's Expense	1,600.00
Directors' Supplies	200.00
Insurance and Workmen's Compensation	1,600.00
Auditor	400.00
Christmas Fund	500.00
Repairs and Replacements—Home	4,600.00
Repairs and Replacements—Hospital	1,500.00
Hospital Emergencies	1,600.00
Painting	1,500.00
Contingencies	7,500.00
	\$ 33,000.00
Total	\$131,700.00
Benevolent Aid Budget	\$ 35,000.00

CERTIFICATES GRANTED FOR THE YEAR 1961-1962—District No. 1

A. C. Garrett No. 774

—A—

Anderson, Cleo D.
Anderson, Mrs. Mary Bell
Anderson, Mrs. Velda
Bates, Mrs. Estelle
Covington,
Mrs. Laura May
Crowdus, Mrs. Theo
Ford, Mrs. Lorraine
Dudek, August
Gilliland, Miss Pauline
Glidewell, Mrs. Frances
Glidewell, Walter E.
Goode, Mrs. Ruth
Hart, Mrs. Adelaide
Henry, C. Mynor
Henry, Mrs. Rita
Hoot, Mrs. Nina L.
Hudson, Mrs. Effie
Jeffers, J. Wayne
Johnson, Mrs. Roberta
Kemp, Mrs. Jean
Marshall, Mrs. Olive
Matthews,
Mrs. Edna Earle
Searls, Mrs. Frances
Searls, J. R.
Shroyer, Mrs. Dorothy
Turner, Mrs. Olive
Verinder, Mrs. Olive

—B—

Baldwin, Mrs. Grace
Dudek, Mrs. Ann
Reyn, Mrs. Dorothy
Shoemaker, Miss Eula
Shoemaker, Francis E.
Thomas, Mrs. Pauline

Alto No. 496

—A—

Bynum, Mrs. Myrtle
Jeter, Mrs. Mayola
Kenesson, Carl A.
Kenesson, Mrs. Sallie
Lawson, Mrs. Gladys A.
Merriwether, Mrs. Edna
Ramey, Mrs. Nellie V.
Scales, Mrs. Viola

—B—

Carter, Mrs. Mamie Lee

Alvord No. 946

—A—

Cox, Mrs. Lexie
Denney, Mrs. Alva Dean
Land, Mrs. Isabell
Raley, Mrs. Emma
Sanford, Mrs. Addie

Annona No. 491

—A—

Davis, Mrs. Loie

—B—

Geary, Mrs. Iris

Arene No. 736

—A—

Bingham, Mrs. Lucy
Breathwit, Mrs. Gladys
Bryan, Mrs. Irene
Coit, Mrs. Mary
Coit, W. H.
Cole, Mrs. Velma
Crenshaw,
Mrs. Catherine
Crotty, Miss Milla K.
Curry, Mrs. Cecelia
Emerson, Mrs. Irene
Fletcher, Charles A.
Forke, Mrs. Georgia
Gallagher, Mrs. Beuna
Grimes, Mrs. Ruth
Harrison, Clarence J.
Harrison, Mrs. Myrtle
Kindred, A. L.
Kindred, Mrs. Janie Nell
Lackey, A. H.
Lackey, Mrs. Ella
Landrum, Mrs. Margaret
Lapin, Mrs. Hazel
Lindsay, Mrs. Pauline
McRight, Mrs. Ollie
Morse, Mrs. Marjorie
Ohlson, Mrs. Jeanne
Porter, Mrs. Lucy Lea
Shumake, Mrs. Pearl G.
Vickery, Mrs. Gertrude

—B—

Craig, Mrs. Pearl
Dyer, Mrs. Kathryne
McLendon, Mrs. Hazel
Tasker, Mrs. Lorene
White, Mrs. Naomi L.

Arp No. 844

—A—

Herron, Mrs. Lois
Killgore, Mrs. Dora
McKay, Miss Janie
Rankin, Mrs. Iris
Zimmerman, Mrs. Lena

—B—

Hooks, Mrs. Velita
Jarrell, Mrs. Rena
Newman, Mrs. Martha

Ashland No. 961

—A—

Hamon, Mrs. Edna
Ragon, Mrs. Nella

—B—

Weeden, Mrs. Bette E.

Athens No. 177

—A—

Arnold, Mrs. Ann
Blethen, Mrs. Ruth
Buell, Mrs. Irene
Clay, Mrs. Eunice
Cook, Mrs. Nellie

Cross, Mrs. Grace
Cross, R. E.
Lokey, Mrs. Nola
Powell, Mrs. Marnece
Stripling, Mrs. Allene

Atlanta No. 151

—A—

Clayton, Mrs. Helen
Clements, Mrs. Vesta
Gholson, Mrs. Christine
Griffin, Miss Viola
McInvale, Mrs. Ava
Price, Mrs. Lillie
Tyson, Mrs. LaWanda
Washington, Mrs. Patsy

—B—

Wilbanks, Mrs. Ruth

Aurora No. 799

—A—

Dobbs, Mrs. Faye
Franklin, Mrs. Prue
Haynes, Mrs. Cecile
Nesbitt, Mrs. Jean
Pollock, Mrs. Agnes J.
Power, Mrs. Louise
Simmons, Mrs. Alta
Simmons, Mrs. Ray T.
Slusher, Mrs. Anita
Waldrop, Mrs. Estelle
Waldrop, John L.

Avinger No. 478

—B—

Allen, Mrs. Mozelle
Faviell, Mrs. Cora Lee
Faviell, S. A., Jr.

Azalea No 881

—A—

Ash, Gordon
Ash, Mrs. Helen
Bond, Mrs. Fern
Boyd, Glen F.
Flood, Mrs. Emma
Martin, Mrs. Ethel
Muller, Mrs. Bonnie D.
Muller, Orville
Peoples, Mrs. Marie

—B—

Day, Mrs. Helen E.

Bardwell No. 560

—A—

Bozok, Mrs. Katherine
Pool, Mrs. Mary

—B—

Collins, Mrs. Gay Nell
Hallabough, Mrs. Lois
Roberts, Mrs. Marie

Beckville No. 273

—B—

Flanagan, Mrs. Eloise
Ross, Mrs. Mildred
Sharp, Mrs. Dorothy
Thompkins, Mrs. Vivian

Belle Moon No. 90

—A—

Hassell, Mrs. Betty
Koon, Mrs. Annette C.
Morris, Mrs. Billie Ruth
Pettit, Mrs. Ethel
Pratt, Mrs. Opal
Smith, Gordon B.
Smith,
Mrs. Mary Kathrine
Traylor, Mrs. Austina
Traylor, C. L.

—B—

Kaps, Mrs. Vera
Wauson, Mrs. Mary Kate

Big Sandy No. 865

—A—

James Mrs. Daisy
Moyers, Mrs. Pearl
Norris, H. Carlton
Norris, Mrs. Johnnie
Pierce, Mrs. Elizabeth
Shelton, Mrs. Gertrude
Tucker, Mrs. Vaudine
Watson, Mrs. Bessie

—B—

Johnson, Mrs. Joan

Bluebonnet No. 717

—A—

Chapman, Mrs. Annie F.
Decker, Mrs. Clyde
Ferguson, Mrs. Ernestine
Grantham, Miss Eula
Hardy, Mrs. Sara
Hill, Mrs. Mamie
Hudel, Mrs. Marcella
Kelly, Mrs. Gean
Lagow, Mrs. Lucille
Marten, Mrs. Melba
Plumlee, Mrs. E. F.
Plumlee, Mrs. Hazel
Schmid, Miss Rose
Story, Mrs. Mattie Mae
Tucker, Mrs. Lannie
Williams, Mrs. Cleona
Wood, Erman
Wood, Mrs. Patricia

—B—

Mathers, Mrs. Grace Helen

Bonham No. 852

—A—

Cummings, Mrs. Lesta
Goode, Mrs. Hope

Certificates Granted for the Year 1961-1962—District No. 1—Continued

London, Mrs. Mildred
Todd, Mrs. Lucille

—B—

Glenn, Mrs. Amy
Henegar, Mrs. Etta Sha
Henry, Mrs. Delia
May, Mrs. Gladys

Border No. 211

—A—

Bryant, Mrs. Sallie
Conner, Lodrick
Davies, Mrs. L. Annie
Everett, Mrs. Juanita
Everett, Robert L.
Potter, Mrs. Carrie
Rogers, Mrs. Eula A.
Stroman, Mrs. Arlene
Van Schaick, Mrs. Estelle
Ware, Mrs. Laura Juanita

—B—

Carson, Miss Clara Bell
Postlethwaite,
Mrs. Mattie K.

Bowie No. 16

—A—

Greenwood, Mrs. Sue
Johnson, Mrs. Millbrey
Reasoner, Mrs. Pearl

—B—

Cummings, Mrs. Ciddie
Garrett, Mrs. Lorine
Henning, Mrs. Marion
Jones, James
Jones, Mrs. Opal
McGaugh, Mrs. Una
Parker, Mrs. Martha

Boyd No. 897

—A—

Bradshaw, Ira S.
Bradshaw, Mrs. Mary
Callison, Mrs. Nell
Jefferson,
Mrs. Mamie Jewel
Slauson, Mrs. Patsy
Spencer, Mrs. Juanita
Zorn, Mrs. Virginia

—B—

Boyd, Mrs. Bertha

Bridgeport No. 846

—A—

Baldridge, Mrs. Lizzie Mae
Barksdale, Mrs. Alline
Boase, Mrs. Exia
Cox, Mrs. Jewell
Holley, Mrs. Marguerite
Hudson, Mrs. Blanch
Wigley, Mrs. Dorothy K.

—B—

Hawthorne, Mrs. Gertrude

Brownsboro No. 902

—A—

Boles, Mrs. Netia
Gwatney, Mrs. Ruth

Bullard No. 972

—A—

McCardell, Mrs. Mary M.
Taylor, Mrs. Velma
Wade, Mrs. Nawasa

—B—

Nettles, Mrs. Marjorie
Taylor, M. J.

Caddo Mills No. 82

—A—

Bentley, Buel
Bentley, Mrs. Marie
Cook, Mrs. Elsie
Ingle, Mrs. Oleta
Kelly, Mrs. Oriena
Newman, Mrs. Modene

—B—

Koger, Mrs. Leeta Mae
McNeill, Mrs. Mary

Camellia No. 994

—A—

Beck, Mrs. Lena
Beene, Mrs. Ruth
Cook, Mrs. Lillie
Flores, Mrs. Gladys
Gresham, Mrs. Hazel
Gresham, T. M.
Kulak, Mrs. Cetrue
Norton, Mrs. Mary
Roberts, James B.
Roberts, Mrs. Lois
Saxon, Mrs. Leona
Steele, Mrs. Princess
Taliaferro, Mrs. Marie
Windle, Mrs. Sue

—B—

Butler, Mrs. Edna
Daniels, Mrs. Ellice
Hamilton, Mrs. Fay
Mann, Mrs. Beulah
Mayes, Mrs. Gertrude
Sirman, Mrs. Caudie
Wells, Mrs. Dova C.

Canton No. 667

—A—

Keahey, Mrs. Mable
Langley, Mrs. Myrtle
Smith, Mrs. Mary B.
Taylor, Mrs. Bertha

—B—

Groves, Mrs. Lottie
Martin, Mrs. Charlcie
Reid, Mrs. Esther
Shaw, Mrs. Jessie Lea

Carpenters No. 183

—A—

Barker, Mrs. Lillie Mae
Beale, Mrs. Frances
Denton, A. D.
Denton, Mrs. Bernita
DePuy, Mrs. Dorothy
Dutton, Mrs. Helen
Love, Mrs. Sallie Hughes
Savage, Mrs. Hettie Lee
Smith, Mrs. Reva
Stolle, Mrs. Clara Mae
Watson, Mrs. Mamie

—B—

Cooksey, Mrs. Ethel
Heflin, Mrs. Ethel
Kirby, Mrs. Irene
Lewis, Jim F.
Lewis, Mrs. Joey
Odom, Mrs. Wilma Doris
Russell, Mrs. Catherine
Wainwright, Mrs. Virginia

Carthage No. 747

—A—

Bettevy,
Mrs. Margaret J.
Blanchard, Mrs. Evelyn
Clark, Mrs. Jewel
Davis, Mrs. Eunice
Harvey, Mrs. Maybell
McDaniel, Mrs. Pauline
Palmer, Mrs. Sue

—B—

Blanchard, Carey E.
Brooks, Mrs. Billie
Rayburn, John C.
Spears, Mrs. Stena

Celina No. 857

—A—

Brewer, Mrs. Ann
Bryant, Mrs. Iva Lee
Pope, Mrs. Hortense
Shook, Robert

—B—

Martin, Mrs. Afton
Perkins, Mrs. Jimmie
Shook, Mrs. Bertha
Smith, Mrs. Mary L.

Chico No. 433

—A—

Greer, Mrs. Maxine
Mead, Mrs. LaBeth

—B—

Denney, H. P.
Denney, Mrs. Ruth
Robinson, Mrs. Elizabeth

Clarksville No. 662

—A—

Buzbee, Mrs. Georgia
Fisher, Mrs. Lillian
McDonald, Mrs. Clyde
Thompson, Mrs. Flora

—B—

Austin, Mrs. Anna
Tisdale, Mrs. Eddie
Whiteman, C. O.

Cockrell Hill No. 971

—A—

Bird, Mrs. Lola B.
Blue, Mrs. Bernadine
Caruthers, Mrs. Alpha
Clark, Mrs. Irene
Elkington, Mrs. Jo Anna
Farles, Cecil N.
Freesee, Mrs. Agnes
Grigsby, Mrs. Faye
Moore, Leon
Moore, Mrs. Mary
Stafford, Mrs. Eva

—B—

Blue, James A.
Chambers, Mrs. Hazel
Dennis, O. H.
Franklin, Mrs. Jane
Guilliams, Miss Lana
Johnson, Mrs. Lessie H.
Shelley, Mrs. Nila Ruth

Collinsville No. 674

—A—

Casteel, Mrs. Clemmine

Commerce No. 208

—A—

Arrington, Mrs. Mae
Cox, Mrs. Ruby
Duncan, Mrs. Eva
England, Mrs. Billie
Johnson, Mrs. Zona
Mabry, Mrs. Grace
Middlebrooks, Mrs. Thelma
O'Neal, Mrs. Alice
O'Neal, Mrs. Naomi

—B—

Farmer, Mrs. Lenna
Jeffcoat,
Mrs. Nannie Lue
Johnson, Mrs. Dimple
Marcum, Mrs. Bennie
O'Neal, Hal

Certificates Granted for the Year 1961-1962—District No. 1—Continued

- Cooper No. 885**
—A—
Culp, Mrs. Lula
Wallace, Mrs. Robbie
Waters, Mrs. Zettie
—B—
Fowler, Mrs. Lola
Wright, Mrs. Grace
- Corsicana No. 118**
—A—
Buck, Mrs. Marguerite
Cavender,
Miss Anna Belle
Cook, Mrs. Mary
DeLafosse,
Mrs. Corrie Belle
Foster, Mrs. Lida
Hoffman, Mrs. Opal
Hooker, Mrs. Doris
Justiss, Alton N.
Justiss, Mrs. Letha Maye
McCarty, Mrs. Minnie Lou
Thompson, Mrs. Reta
Tullos, Mrs. Dorothy
—B—
Clay, Mrs. Joyce
Dunn, Mrs. Gladys
Edison, Mrs. Paulie
McCarter, Mrs. Alice
Poss, Mrs. Judith Ann
Thompson, R. Glenn
- Cumby No. 1043**
—B—
Corbet, Mrs. Laura
Cross, Mrs. Ruth
Hatcher, Mrs. Trudy
Moseley, Mrs. Arlena
- Daingerfield No. 906**
—A—
Caldwell, Mrs. Clara
Chism, Mrs. Mattie Lou
Chism, Thomas Doss
Fretwell, Mrs. Stella
Strickland, Mrs. Billie E.
Wallace, Mrs. Lillian
—B—
Bass, Mrs. Betty Ruth
Thomas, Mrs. Allie Dee
Winn, Mrs. Betty
Winn, Glenn
- Dal Cliff No. 574**
—A—
Appling, John W.
Ashley, Mrs. Vlasta
Bailey, Mrs. Esther
Barnett, Mrs. Pauline
Blaylock, Mrs. Cora
Campbell, Miss Sidney
Crady, Mrs. Vera
- Danks, Mrs. Ethel
Ehrle, Mrs. Rosa Mae
Greer, Mrs. Annette
Grubbs, Mrs. May Delle
Grubbs, W. E.
McReynolds,
Mrs. Thelma B.
Moore, Mrs. Ruby
Schepps, Mrs. Patricia
Shackelford, Mrs. Addie
Sharpe, Edwin L.
Sharpe, Mrs. Mildred
Turner, Mrs. Edna
White, Mrs. Pauline
White, Ross E.
Whitley, Mrs. Eva
Woods, Miss Constance
—B—
Christian, Mrs. Frances
Kelly, Mrs. Geneva
White, Miss Dolores
- Dallas No. 1**
—A—
Atwood, Lawrence R.
Atwood, Mrs. Yvonne
Cook, Mrs. Lucile
Dewald, Mrs. Flora
Gehrke, Edward W.
Gehrke, Mrs. Frieda
Goodwin, Mrs. Marie
Grissom, Mrs. Estelle
Granberry, E. J.
Granberry,
Mrs. Sammue Rue
Mathews, Miss Irene
Obluck, Mrs. Marie
Found, Mrs. Dorolby
Reaney, Mrs. Lotta Mae
Rogers, Mrs. Joy G.
Shepard, Mrs. Mildred
Sledge, Mrs. Dell
Smith, Charles A.
Stevenson,
Mrs. Jessie Lou
Thweatt, Carl W.
—B—
Rogers, Leonard
Short, Mrs. Ora
Wood, Robert L.
- Dawson No. 1046**
—A—
Bruce, Mrs. Mildred
Clark, Mrs. Jane
Davis, Mrs. Mary Nelle
Farmer, Guy R.
Franklin, Mrs. Audrey
Franklin, Thomas E.
Hale, Mrs. Sallie Mae
Houck, Mrs. Sarah
Montgomery,
Mrs. Alvah Lee
—B—
Farmer, Mrs. Evelyn
Howard, Mrs. Madge
Jordan, Mrs. Mamie
- Decatur No. 543**
—A—
Clifton, Mrs. Bernice
Cole, Mrs. Joy
Dillehay, Mrs. Clyde
Greer, Mrs. Mabel
Jameson, Mrs. Martha
Long, Mrs. Elizabeth
Robertson, Mrs. Mae
Rogers, Mrs. Myrtle
Rowe, Mrs. Florene
—B—
Chesney, Mrs. Jewell
Landes, Mrs. Mabeth
Milligan, Mrs. Mollie
Redwine, Mrs. Josie
- DeKalb No. 894**
—A—
Palmora, Mrs. Effie
Vanderburg, Mrs. Mamie
- Delta No. 824**
—A—
Becker, Mrs. Sue
Clark, Mrs. Louise
Kucera, Mrs. Mary M.
Virgil, Willie E., Jr.
Taylor, Charles T.
Taylor, Mrs. Dorothea E.
—B—
Moore, Mrs. Frances
- Denton No. 259**
—A—
Burns, Mrs. Geraldine
Duston, Mrs. Mary Sue
Erwin, Mrs. Paula Sue
Ford, Mrs. Rie
Frank, Mrs. Janie
Grelle, Mrs. Aloma
Grelle, E. W.
Hardin,
Mrs. Elizabeth J.
Higgins, Mrs. Marie
King, Mrs. Ozelle
Lesley, Mrs. Faye
Pewitt, Mrs. Ruth
Seely, Mrs. Beatrice
Shrader, Mrs. Eula
Tipton, Mrs. Faye
Traster, Mrs. Leota
Wallace, Mrs. Edna
Wilson, Mrs. Helen
Woods, C. W.
—B—
Lanford, Miss Wynelle
McCasland, Mrs. Juanita
Rash, Mrs. Marie
Simmon, Mrs. Ada
Smith, Mrs. Mary B.
Woods, Mrs. Bettie J.
Young, Paul E., Jr.
Young, Mrs. Ruby
- Deport No. 1045**
—A—
Grogan, Mrs. Vera
Taylor, Mrs. Mary
Williamson, Mrs. Gertrude
—B—
Dennison, Mrs. Tommie
King, Mrs. Jimmie
- Douglassville No. 493**
—A—
Swint, Mrs. Lois
Swint, Mrs. Lucille
Swint, Mrs. Viola
Wilson, Mrs. Venessa
—B—
Granberry Mrs. Anne
- Duncanville No. 1014**
—A—
Finch, Mrs. Ann
Finch, B. K.
Galbraith, Mrs. Dorothy
Gibbons, Mrs. Betty
Gibbons, James
Jackson, Mrs. Beatrice
Jackson, John
Pelt, Mrs. Helen
Pelt, I. H.
Powell, J. O.
Powell, Mrs. Ruby
Reynolds, B. H.
Tufts, Mrs. Rua
Vaughn, Mrs. Lelah
Vaughn, P. L.
—B—
Gilbert, Mrs. Ruth
Whitt, Mrs. Roxie
- East Dallas No. 715**
—A—
Breeding, Mrs. Nina
Fuller, Mrs. Evelyn
Knight, Miss Dorothy
Knight, Mrs. Dorris
Knight, Ralph O.
Nix, Mrs. Buella
Perkins, Mrs. Evelyn
Purgason, Mrs. Juanita
Ray, Mrs. Billie
Ray, T. S.
Sexton, Mrs. Rowena
Whitehead, Mrs. Elizabeth
—B—
Montgomery, Mrs. Joy
- Ector No. 895**
—A—
Ross, Mrs. Pauline
Tidwell, Mrs. Maggie

Certificates Granted for the Year 1961-1962—District No. 1—Continued

—B—
Wrenn, Mrs. Faye

Edgewood No. 904

—A—
Hooks, Mrs. Julia
Peden, Mrs. Velma
Pickens,
Mrs. Johnnie Belle
Reid, Mrs. Georgie

—B—
Ellis, Mrs. Adeline
Pate, Mrs. Nell
Roberson, Mrs. Myrtle

Electa No. 872

—A—
Cash, Mrs. Ruby
Hampton, Mrs. Cleora
McFall, Mrs. Audrey
McFall, E. L.
McGee, Mrs. Myrtle
Pope, Mrs. Edith
Rason, Mrs. Eva
Shawver, Mrs. Josephine
Valentine, Mrs. Isabelle

—B—
Ragot, Mrs. Kay

Edwin J. Kiest No. 959

—A—
Bailey, Mrs. Dorothy
Bell, Mrs. Sadie
Blaylock, Mrs. Roberta
Bramlett, Mrs. Mildred T.
England, Mrs. Julia
Fields, Mrs. Hettie Lou
Finster, Warren G.
Gathin, Mrs. Sue
Gilbert, Floyd
Gilbreath, Mrs. Regina F.
Haddix, Mrs. Earlene
Haddix, W. B.
Hall, Mrs. Marcelle
Higgins, Mrs. Dolly
Higgins, J. R.
Hood, Mrs. Essyl
Hopewell, Mrs. Doris
Huffines, Mrs. Ruby J.
LaMarche, Mrs. Ona B.
Long, Mrs. Ouida
McSweeney, Douglas
Manning, Mrs. Rose
Maxwell, John
Norris, Mrs. Phala F.
Stavling, Mrs. Dal
Terry, T. V.
Wells, Mrs. Maxine

—B—
Finster, Mrs. Cressie
Faulkner, Mrs. Hazel J.
Gentry, Mrs. Nancy C.
Grimes, Mrs. Dorothea
Hutchison, Mrs. Nettie
Lee, Mrs. Frances
Lowe, Edward L.

Lowe, Mrs. Vera
McDaniel, Mrs. Carolyn
McDaniel, Mrs. Jean
McDaniel, Mrs. Novelle
McSweeney, Mrs. Annie B.
Sherrard, Mrs. Bertha
Sherrard, S. R.
Terry, Mrs. Jewel

Eustace No. 1062

—A—
Frazier, Mrs. Mable

—B—
Kirkwood, Mrs. Johnnie

Fairfield No. 331

—A—
Bonner, Mrs. Angie
Bonner, Mrs. Laura
Wood, Mrs. Gladys
Woody, Mrs. Wanda

Farmers Branch No. 687

—A—
Gaines, Mrs. Katie Lou
Gravley, Milburn R.
Gravley, Mrs. Sylvia
Hancock, Mrs. Ruby
Johnston,
Mrs. Katherine
Johnston, J. E.
Mitchell, Mrs. Ruth
Ray, Mrs. Tressie
Tuthill, Mrs. Margret

—B—
Corley, Mrs. Charlene
Harper, Mrs. Billie M.
Poarch, Mrs. Robyn
Poore, Mrs. Ruth
Raley, Mrs. Mary
Ray, Albert K.
Turner, Charlie
Turner, Mrs. Vera
Williams, Mrs. Nina

Farmersville No. 940

—A—
Abbott, Douglas
Abbott, Mrs. Evelyn
Brown, D. P.
Gunnell, Mrs. Flora
Murchison, Mrs. Mary Nell
Parsons, Mrs. Fannie Mae
Patterson, Mrs. Angileen
Sellers, Mrs. Olean
Taylor, Mrs. Juanita

—B—
Hendricks, Mrs. Alma

Ferris No. 508

—A—
Harrington,
Mrs. Marguerite
Woody, Mrs. Pearl

—B—
Smith, Mrs. Virginia
Whittenberg, Mrs. Helen
Wickliffe,
Mrs. Sammye Lee

Fidelity No. 383

—A—
Armstrong, Mrs. Sallie
Couch, Mrs. Cleo
Couch, Joe
Crow, Mrs. Letha
Cunningham, Joe
Dow, Mrs. Lena
Giddens, Mrs. Myrtle
Griffin, Mrs. Rosalie
Hardman, Joe W.
Hardman, Miss Mary
Hardman, Mrs. Robbie
Harden, Mrs. Jessie D.
Hyde, Mrs. Ann
Littlejohn, Mrs. Maggie
Loomis, Mrs. Gihon
Marshall,
Mrs. Johnnie S.
Phillips, Mrs. Anna Lee
Rouse, Mrs. Helen
Sharp, Mrs. Nancy
Smith, Mrs. Willie Ardel
Stockton, Mrs. Margaret

—B—
Alphin, Mrs. Ruth
Ballinger, Mrs. Allie
Cunningham, Mrs. Rose
Leverett, Mrs. Frances
McConathy, Mrs. Mary
Smith, Bernice G.

Flora No. 794

—A—
Basham, Mrs. Lois
Beals, Mrs. Mima
Campagna, A. J.
Campagna, Mrs. Joan
Cash, Mrs. Dorothy
Conley, Mrs. Hazel
Ebbs, Mrs. Naomi
Edwards, James R.
Griffin, Mrs. Ruth
Hardin, Mrs. Vera
Jones, Miss Mary E.
Kennedy, Mrs. Nell
Kirkland, Mrs. Vera
Krebs, Mrs. Claudine
Martin, Mrs. Willie Mae
Monaghan, R. Y.
Monaghan, Mrs. Virginia
Montgomery, Mrs. Ruby
Price, Mrs. Georgia
Smith, Mrs. Nannie Lou
Stewart, Mrs. Ruth
Whitfield,
Mrs. Martha Marie
Whitfield, Victor C.
Williams, Mrs. Della Rea
Williams, Wesley D.
Worden, Mrs. Nelle

—B—
Barnes, Mrs. Eugenia
Brown, Mrs. Emma B.

Craddock, Mrs. Ruth
DiRienzo, Mrs. Sara
Eberhart, Mrs. Laura
Kennedy, J. L.
Kirkham, Mrs. Bertha
Loffis, Mrs. Juna
Potter, Mrs. Minnie
Roach, Mrs. Yvonne
Roberts, Mrs. Essie
Rogers, Mrs. Faye
Rosen, Mrs. Betty Jane

Forney No. 557

—A—
Clarkson, Mrs. Ringtom
Darr, Mrs. Jean
Davis, Mrs. Eunice
Hinton, Mrs. Cleo
Stark, Mrs. Marie
Weatherford,
Mrs. Omagene

—B—
Blackburn, M. C.
Chapman, Mrs. Allegra
Crenshaw, Mrs. Marie
Pippins, Mrs. Alma
Sampson, Mrs. May
Whittemore, Mrs. Nina

Frisco No. 93

—A—
Bruce, Mrs. Carrie
Carter, Mrs. Bessie
Saye, Miss Dona

—B—
Burnside, Mrs. Dale
Fry, Mrs. Dorothy
Grant, Mrs. Venona
McKamy, Mrs. Ruby

Frost No. 965

—A—
Allen, Mrs. Annie
Brown, Mrs. Lula
Patterson, Mrs. Emma Lee

—B—
Dickerson, Mrs. Lucille
Vinson, Mrs. Lois

Fruitdale No. 1055

—A—
Atherton, Mrs. Marie
Chilton, Mrs. Eva
Flach, Ben
Hoyt, Mrs. Bernice
Johnson, Vaughn L.
Johnson, Mrs. Marjorie
Jordan, Mrs. Agnes
Jordan, Elmer
Keas, Miss Hallie
Ott, Mrs. Desdemonia
Rainey, Mrs. Mozelle
Stewart, Mrs. Edwena
Ussery, Miss Lula Mae

Certificates Granted for the Year 1961-1962—District No. 1—Continued

- B—
Burkett, Mrs. Ann
Flach, Mrs. Doris
Gaddis, Mrs. Bertha
Grayson, Mrs. Susie Mae
Henry, Mrs. Louise
Hight, Mrs. Gussie L.
Hillhouse, Mrs. Lorena
Holland, Mrs. Mae
Hendman, Mrs. Marifrank
Killough, Mrs. Mary
McKnight,
Ms. Bennie Jean
Moffett, Mrs. Dorothy
- Garland No. 156
- A—
Farndale, Mrs. Jean
King, Mrs. Arlie
Morris, Mrs. Katie Marie
Recer, Mrs. Mary
Reese, Mrs. Kate
White, Mrs. Naomi
Williams, Troy L.
- B—
Attebery, J. A.
Baldwin, Mrs. Allene
Black, Mrs. Macel
Farndale, J. N.
Hutson, Mrs. Loretta
Patrick, Mrs. Lucille
Shrum, Marshall M.
Williams, Mrs. Flossie
- Gate City No. 77
- A—
Campbell, Mrs. Dot
Casebolt, Mrs. Fay
Chalk, Mrs. Mildred
Clark, Mrs. Della
Fuller, Mrs. Mildred
Hornbeck, Mrs. Mary
Jackson, Mrs. Willie
McQueety, Mrs. Grace
Scaif, Mrs. Hazel
Stewart, Mrs. Zella
Sullivan, Mrs. Mary
Thompson, Mrs. Carmen
Tracy, Mrs. Gladys
Yandell, Mrs. Ethel
Wilkinson, Mrs. Janet
- B—
Foster, Mrs. Bertha Lee
King, Mrs. Louise
Kyle, Mrs. Mildred
Mathis, Mrs. Carrie Mae
Ross, Mrs. Maude
- Gilmer No. 355
- A—
Davis, Mrs. Julia
Fannin, Mrs. Lorena
Fannin, Mrs. Tandie
Glendenning,
Mrs. Jessie
Monk, Mrs. Annie Mae
Stropp, Mrs. Mattie
- Whatley, Mrs. Sabra
- B—
Wilson, Mrs. Connie
- Gladewater No. 831
- A—
Bryan, Mrs. Vada
Buce, Mrs. Nelle
Dodson, Mrs. Mildred
Grant, Mrs. Nora T.
Krumm, H. H.
Krumm, Mrs. Mildred
Payne, Mrs. Elizabeth
Phillips, Mrs. Reba
- Grand Prairie No. 219
- A—
Anderson, Mrs. Florene
Cotten, Mrs. Evangeline
Cunningham, Mrs. Grace
Douthitt, Mrs. Blanche
Harrell, Mrs. Jewel
Perry, Mrs. Irma
Powell, Mrs. Doris
Powell, Robert
Scoggins, Mrs. Billie
Stevenson, Mrs. Joyce
Terry, Mrs. Eva
Withthoft, Mrs. Gladys
Whitthoft, Leonard
- B—
Banks, Mrs. Madelon
Bickham, Mrs. Myrtle
Casey, Mrs. Guinn
Gray, Mrs. Coquese
LeFlore, Mrs. Barbara
Mott, Mrs. Norma
Parker, Mrs. Lou Bitta
Powell, Mrs. Patty Jean
Rexroat, Mrs. Ora Lee
Shetter, Mrs. Wanda
- Grand Saline No. 290
- A—
Anderson, Mrs. Doris Gene
Burgess, Mrs. Belle
Chevalier, Mike
Drake, Mrs. Effie
Matney, Mrs. Jean
Rucker, Mrs. Mahdeen
Tidwell, Mrs. Lula M.
Tierce, Mrs. Lottie
Williams, Mrs. Beulah
Williams, Homer J.
Wimpey, Mrs. Pauline
- B—
Clover, Mrs. Annie
Herron, Mrs. Gloria
- Greenville No. 189
- A—
Boyd, Mrs. Gladys
Briscoe, Mrs. Madge
Clarke, Mrs. Ruby
- Dial, Mrs. Bertha
Hawkins, Miss Mamie
Lassiter,
Mrs. Zelda Ruth
Moore, Mrs. Ruth
Moseley, Mrs. Eunice
Moss, Mrs. Rogene
Patilla, John D.
Redmon, Miss Ruby
Reynolds, Mrs. Carvie
Saunders, Mrs. Flora
Saunders, James F.
Scott, Mrs. Lillie Mae
Stiles, Mrs. Ella K.
Sudderth, Mrs. Morene
Williams, Mrs. Charlotte
Williams, J. B.
Wright, Mrs. Frances
- B—
Allen, Mrs. Alta
Cummings, Mrs. Alta
Kerr, Mrs. Louise
Kerr, Miss Martha
Miller, Mrs. Marlene
Murphy, Mrs. Lela
- Greenwood No. 1060
- A—
Sims, Mrs. Fannie
Smith, Mrs. Sue
Warren, Mrs. Laura
Warren, R. D.
- B—
Chesney, A. L.
Ennis, Mrs. Sibyl
Freeman, Mrs. Lizzie
Lynch, Mrs. Georgie
Parrish, Mrs. Hassie
- Hallsville No. 995
- A—
Tucker, Mrs. Billie
- B—
Martin, Mrs. Ira
- Hawkins No. 908
- A—
Brown, Mrs. Edna
Carnes, Mrs. Velma
Dowd, Mrs. Virgie
Greene, Mrs. Hazel
Miller, Mrs. Ova
Osburn, Mrs. Elizabeth
- B—
Box, Mrs. Louise
Cox, Mrs. Carrietta
Hathcox, Mrs. Edna
Osteen, Mrs. Leola
- Heath No. 781
- A—
Blackburn, Mrs. Juanita
Hall, Mrs. Emma Lou
Wilkey, Mrs. Doris Nell
- B—
Terry, Mrs. Aileen
- Henderson No. 597
- A—
Allen, Mrs. Carol
Brownlee, Mrs. Lois
Byers, Mrs. Eula
Byers, Mrs. Eula
Costlow, J. L.
Costlow, Mrs. Mable
Dearing, Mrs. Jamie
Goggan, Mrs. Ida
Hinsley, Mrs. Creola
Kyger, Mrs. Lucretia
Leath, Leon
Leath, Mrs. Mary
Massey, Mrs. Emma
Pendergrass,
Mrs. Jennie M.
Skidmore, Mrs. Irene
Smith, Mrs. Alice
Williamson, Mrs. Naomi
- B—
Baker, Mrs. May
Gage, Mrs. Pearl
- Highland Park No. 1029
- A—
Atchley, Mrs. Betty
Dowling, Mrs. Jacques
Dusek, Mrs. Ella
Grona, Mrs. Kay
Grona, Leroy
Harper, Mrs. Mary
Johnson, Mrs. Dena M.
Lentz, Mrs. Eitta
Lentz, George
Mayo, Mrs. Edna
Rohde, Mrs. Joy C.
Scott, Mrs. Samora
Scott, T. J.
Smith, Mrs. Martha
Springfield, Mrs. Imogene
Stoll, Mrs. Wilma L.
Tweed, Mrs. Audrey
Tweed, Earl
- B—
Hawkins, Ward
Merrifield,
Mrs. Katie Ruth
Porter, Miss Estelle
Springfield, Oscar
- Hillcrest No. 1000
- A—
Buck, Mrs. Violet
Campbell, Mrs. Hazel
Creed, Mrs. Kathryn
Cutshall, Mrs. Mary
Donaldson, Mrs. Bonnie
Dudenstadt, Mrs. Jewell
Erickson, H. F.
Humphrey,
Mrs. Lydia Pearl
Jones, Mrs. Louise
McCroy, Mrs. Ada Irene

Certificates Granted for the Year 1961-1962—District No. 1—Continued

- Nunn, Mrs. Floy B.
Pyle, Mrs. Edith
Richards, Mrs. Dorothy
Rogers, Mrs. Ollie
Ross, Mrs. LaHoma
Ross, Robert
Rush, Mrs. Mabel
Signon, Howard E.
Taylor, Mrs. Juanita
- B—
Drummond, Mrs. Naomi
- Honey Grove No. 901**
- A—
Cooper, Mrs. Verne
Coston, Mrs. Roma Dell
- B—
Burrroughs, Mrs. Roberta
Jones, Miss Ruth
Lassiter, Miss Aubra
Weaver, Mrs. Grace
- Hooks No. 1031**
- A—
Alexander, Mrs. Lois
Green, Mrs. Mable
Lawrence, Mrs. Mildred
- B—
Bray, Mrs. Oma
Bray, William H.
Douglass, Mrs. Effie
Hufford, George B.
Hufford, Mrs. Mildred
Robinson, Jack
Ziegler, Mrs. Lela Mae
- Hughes Springs No. 349**
- A—
Atwood, Mrs. Lorean
Carmichael, Mrs. Geneva
Hooten, B. H.
James, Mrs. Lee
McIntyre,
Mrs. Nellie Rhene
Simmons, Mrs. Euneve
- B—
Cook, Mrs. Jerry
Granger, Mrs. Jennie Mae
Huchinson, Mrs. Mary
Jones, Mrs. Eva Nell
Thornton, Mrs. Juanita
Vestal, Mrs. Lillie Belle
- Irving No. 777**
- A—
Crow, Mrs. Mary
Crow, Walter H.
Hoinkemeier, Mrs. Jewel
Holland, Mrs. Earleen
Hoyle, Mrs. Inez
Jeter, Mrs. Bettye
- Jones,
Mrs. Mary Virginia
King, Mrs. Edith
Morton, Mrs. Dorothy
Powell, Mrs. Mae
Sanderson, Mrs. Bettye
Short, Mrs. Kathryn
Vandergriff, Mrs. Leta
- B—
Attaway, Mrs. Marian D.
Ballowe, Mrs. Lee
Bowen, Mrs. Jean
Burts, Mrs. Louise
Carpenter, Mrs. Edna
Cason, Mrs. Beatrice
Harris, J. D.
Harris, Mrs. Sue S.
Holland, H. L.
Jaeger, Mrs. Ann
King, R. S.
Marlow, Mrs. Ruth
Patrick, Mrs. LaVern
Randolph,
Mrs. Jenna LaRenee
Rogers, Mrs. Billie Inez
Scholberg, Mrs. Cecile
Shelby, Mrs. Edith
Sides, Mrs. Florine
Stateham, Mrs. Evelyn
Waidelich, Mrs. Jean.
- Italy U. D.**
- B—
Dial, Lee J.
Dial, Mrs. Lorene
McNeely, Mrs. Veta
Riddle, Mrs. Glennie
Windham, Mrs. Beth
- Jacksonville No. 377**
- A—
Avent, Mrs. Maggie
Bagley, George
Chesnut, Mrs. Dezzie
Duggan, Mrs. Connie
McFarlane, Mrs. Beulah
McLean, Mrs. Willie
Malone, Mrs. Sallie
Shoemaker, Mrs. Malone
Slider, Mrs. Bessie A.
Walk, Mrs. Jewel
- B—
Bagley, Mrs. Mae
Bayliss, Mrs. Ella
Chambers, Mrs. Vera
Hughhins, Mrs. Lula
Lusk, Mrs. Lorey May
Tierce, Mrs. Mary
- Jas. L. Burgess No. 938**
- A—
Bailey, Mrs. Dale
Bailey, J. F.
Banister, Mrs. Freddie
Banister, Herbert
Brinkley, Mrs. Irene
Carter, Mrs. Ruth
- Copeland, Mrs. Juanita
DeCorte, Mrs. Ida Mae
Drumgold, Mrs. Mary
Hamilton,
Charlie C., Jr.
Hamilton, Mrs. Lou
Harper, Mrs. Jewell M.
Neeley, Mrs. Carrie Mae
Nixon, Mrs. Jimmie Jones
Sides, Mrs. Dorothy
Vaughan, Mrs. Grace
Williams, Mrs. Nellie Ruth
Williams, Preston, Jr.
- B—
Brown, Mrs. Billie O.
James, Mrs. Katherine
Leggett, Mrs. Marie
Willis, Mrs. Jackie
Wheatley, Mrs. Helen
- Jefferson No. 627**
- A—
Benefield, Mrs. Thelma
Freeman, Mrs. Leonora
Lester, Mrs. Mary K.
Reeves, Mrs. Bernie
- B—
Sterrett, Mrs. Mae
Parker, Mrs. Ilene
Thomas, Mrs. Verna Lee
- Kaufman No. 866**
- A—
Blain, Mrs. Lottie
Blain, Otto
Mora, Mrs. Jewell
Sellers, Mrs. Mildred
Smith, Mrs. Lourae
- B—
Cooper, George M.
Cooper, Mrs. Peggy
Sellers, J. W.
- Kerens No. 947**
- A—
Henderson, Mrs. Beatrice
Wasson, Mrs. Ora
- B—
Anderson, Mrs. Helen
Bates, Randle
Earl, Mrs. Birter
- Kilgore No. 630**
- A—
Brock, Mrs. Melba
Crunk, Mrs. Bonnie
Doyle, Mrs. Ella Mae
Flickinger, Mrs. Marie
Holbert, Mrs. Alma
Ledbetter, Mrs. Lena
Long, Lyman G.
McFall, Mrs. Blanche
- Miller, Mrs. Ethel
Scrogum, Mrs. Evelyn
- B—
Johnson, Mrs. Lillian
Turner, Mrs. Norine
- Lancaster No. 943**
- A—
Atkinson, Mrs. Pauline
Dittemore, Mrs. Marjorie
Hancock, Mrs. Martha
Hancock, R. E.
Johnson, C. Elmer
Johnson, Mrs. Patricia
Jones, Mrs. Evelyn
Kinser, Mrs. Grace
Latham, Mrs. Bettie
Latham, Howard C.
Mussina, Mrs. Alice
Philbrick, Mrs. Lillie
- B—
Brock, Mrs. Rosalie
Chambers, Mrs. Nettie
McWilliams, Mrs. Minnie
Patton, Mrs. Ima
Pritchett, Mrs. Carolyn
- Laneville No. 944**
- A—
Pepper, Mrs. Maude
- Lewisville No. 935**
- A—
Atkins, Mrs. Dorothy
Baum, Mrs. Minnie
Carr, Mrs. Jackie
Edmonds, Otis
Edmonds, Mrs. Ruth
Higgins, James E.
Katz, Mrs. Lillian
Lord, Mrs. Marie
Lord, Morris
Morris, Mrs. Betty
Stowe, Mrs. Aldena
Talkington, Mrs. Myra
Wright, Mrs. Bernice
- B—
Elbert, Mrs. Lee Etta
Higgins, Mrs. Jean
- Lindale No. 864**
- A—
Clark, Mrs. Ernestine
Coulter, Mrs. Louise
Hamm, Fred
Mullins, Mrs. Donnie
Pitts, Mrs. Lovie Dee
Prater, Mrs. Mary El
Rogers, Mrs. Wessie
York, Mrs. Era
- B—
Coulter, Mrs. Lila R.
Hitt, Mrs. Bette

Certificates Granted for the Year 1961-1962—District No. 1—Continued

McKenzie, Mrs. Patsy Ruth Works, Mrs. Grace
Whisenhunt, Mrs. Fannie Works, James R.

Linden No. 576

—A—

Grubbs, Mrs. Bessie

—B—

Bridges, Mrs. Inez
Bridges, Miss Ruth
Floyd, Mrs. Jewel
Mills, Mrs. Geraldine
Washington, Mrs. Frances

Lone Oak No. 853

—A—

Fortenberry, C. B.
Fortenberry, Mrs. Etta
Hambrick, Mrs. Helen
Hambrick, Mrs. Lottie
Metzger, Mrs. Hortense
Taylor, Mrs. Lillian

—B—

Albin, Mrs. Edna
Fletcher, Mrs. Vera
Harris, Mrs. Lucy M.
Taylor, Mrs. Mary F.

Longview No. 610

—A—

Allison, Mrs. Jean
Brooks, Mrs. Ila
Daniel, Mrs. Kitty
Hancock, Mrs. Bennie
Monroe, Mrs. Allie M.
Nisbett, Mrs. Lola
Ray, Mrs. Estelle
Reynolds, L. J.
Reynolds, Mrs. Phama
Stamper, P. B.
Stamper, Mrs. Treva
Stobaugh, Mrs. Nola
Waddell, Mrs. Pansy

—B—

Calloway, Mrs. Norah
Cunningham, Mrs. Ulin
Sample, Mrs. Ruth
Terrell, Mrs. Marjorie

Love Field No. 875

—A—

Aerni, A. W.
Aerni, Mrs. Flossie B.
Allen, Drwain N.
Cady, Mrs. Mary Jo
Carter, Mrs. Eula Mae
Lawson, Mrs. Louise
Lee, Mrs. Nadine
Maxfield, Mrs. Betty
Moore, Mrs. Edith
Simpkins, Mrs. Claudia
Wellborn, Mrs. Haughty
Wiseman, Mrs. Mary Lee
Woods, Mrs. Helen Ruth

—B—

Duval, Mrs. Vera Anna
Funk, Mrs. Mary Louise
Hays, Mrs. Betty L.
Lee, Miss Laura Linda
Lewis, Mrs. Doris
Porter, Mrs. Mary Sue
Pugh, Mrs. Madeline
Stribling, Mrs. Gladys M.

Loyal No. 648

—A—

Atkinson, Mrs. Thelma
Barber, Mrs. Juanell
Brunit,

Mrs. Dorothy Elizabeth
Carroll, Mrs. Lotus
Collier, Mrs. Edith
Davenport, Edwin P.
Davenport, Mrs. Mary
Davis, Mrs. Sybil V.
Deere, Mrs. Ruby
Espey, Mrs. Van Edith
Espey, Jim W.
Gary, Mrs. Mary
Guthrie, Mrs. Darrell
Hagan, Mrs. Mildred
Haynes, Mrs. Jessie
Hughes, Mrs. Juanita
Kirk, Mrs. Myrtice
McNatt, Mrs. Lois
Mulligan, Mrs. Shirlee
Nelson, Mrs. Mattye
Platt, Mrs. Patricia
Rush, Mrs. Emma Lou
Shorter, Mrs. Waldine
Smart, Elbert O.
Smith, Mrs. Claudia Mae
Smith, Mrs. Hester

—B—

Brownfield, Mrs. Oattie Mae
Carroll, Mrs. Vera Helen
Price, Mrs. Mabel
Smart, Mrs. Mary

Lucinda Conner No. 1006

—A—

Ballweg, Mrs. Lillian
Bramlett, Mrs. Helen
Capps, Arthur
Capps, Mrs. Mattie
Delong, Mrs. Ellen
Delong, John
Douglas, Dale
Douglas, Mrs. LaJoyce
Henderson, Mrs. Cleo
Hill, Mrs. Elsie
Hill, Mrs. Jane
McDonald, Mrs. Jewell
McDowell, Mrs. Rubye
Peters, Mrs. Jennie
Scott, Mrs. Charlotte
Scott, Charles R.
Smith, Mrs. Velma Lee
Spencer, Mrs. Sadie
Waldrop, Mrs. Jean
Wilson, Mrs. Bessie Rae

—B—

Barrett, Mrs. Reva
Batsell, Mrs. Kathryn
Brumfield,
Mrs. Mary Alice
Cartwright,
Mrs. Wanda Jo
Hawley, Mrs. Stella
Jackman, Mrs. Charlotte
Lemond, Mrs. Marlene
Luce, Mrs. Floy
Mannering, Mrs. Lochie
Moore, Mrs. Christine
Oakley, Mrs. Lucile
Ragsdale, Mrs. Margaret
Sims, Mrs. Christine
Smith, Mrs. Lois
Stokes, Mrs. Pat
Wright, Mrs. Virginia

McKinney No. 518

—A—

Branch, Mrs. Billie
Kissinger, Mrs. Rose
Lewis, Mrs. Jewell
Moore, George
Moore, Mrs. Willena M.
Skidmore, Mrs. Marie
Stubblefield, Mrs. Mary
Talkington, Mrs. Alice

—B—

Branch, Milton R.
Smith, Mrs. Mary Electa
Williams, Mrs. Evelyn

Mabank No. 821

—A—

Guill, Mrs. Betty
Guinn, Mrs. Floy Jo
Hyde, Mrs. Dorothy
Reeves, Mrs. Beatrice
Stegall, Mrs. Marselle

—B—

Waggoner, Mrs. Josephine

Malakoff No. 1012

—A—

Barnett, Mrs. Cosette
Barnett, Joe
Bien, Mrs. Eleanor
Bradley, Mrs. Lamesa
Carpenter, Mrs. Sallie
Cartledge, Mrs. Alice
Harrison, Mrs. Dorothy
Hunter, R. K.
Hunter, Mrs. Ruth
Jordan, Mrs. Beulah
Lanier, Mrs. Annie
Phillips, Mrs. Myra Iona
Redwine, Mrs. Helen
Riddlesperger, George

—B—

Simmons, Mrs. Annie
Stanfield, Mrs. Florence
Wyatt, Herman L.

Marshall No. 356

—A—

Alexander, Mrs. Vivian
Alexander, W. L.
Barton, Mrs. Ida
Blankenship, Mrs. Opal
Brown, Mrs. Alice
Brown, Miss Catherine
Chapman, Mrs. Velvin
Dennis, Mrs. Bess
Hearne, Mrs. Yuba
Holtzclaw, Mrs. Ruby
Link, Mrs. Edna
McDonald, Mrs. Grace
Wells, Mrs. Ella

—B—

Dunlop, Mrs. Pearl
Stevens, Mrs. Marjorie

Maud No. 879

—A—

Barbaree, Mrs. Dorothy
Hodgson, Mrs. Frances
Jones, Mrs. Etone
Provence, Mrs. Louise

—B—

Alexander, Mrs. Peggy
Green, Mrs. Margia
Walker, Mrs. LaWanna

Mesquite No. 887

—A—

Bare, Mrs. Mary
Burns, Mrs. Altice
Busby, Miss Essie
Busby, Mrs. Frances
Carter, Mrs. Olive
Carter, R. E.
King, Mrs. Dorothy
Maxwell, Mrs. Lucille
Moore, Mrs. Dolores
Pigg, David H.
Pigg, Mrs. Loretta

—B—

Busby, J. C.
Collier, Mrs. Florence
Harrington, Charles R.
Helterbrand, Mrs. Rosalee
Jarvis, Glen L.
Robertson, Mrs. Marie
Rook, Mrs. Marjorie
Skipper, Kenneth Parnell
Skipper, Mrs. Rita

Midlothian No. 234

—A—

Allmon, Mrs. Mary Lou
Browning, Mrs. Jessie
Davis, Mrs. Dovie
Duvall, Mrs. Helen
Turner, Mrs. Myrtle

—B—

Calvert, Mrs. Pauline
Coward, Mrs. Mary

Certificates Granted for the Year 1961-1962—District No. 1—Continued

Martin, Mrs. Wilda
Mason, Mrs. Miriam

—B—
Vannoy, T. I.
Vannoy, Mrs. Lula

—B—
Mallory, Mrs. Shirley
McCorkle, Mrs. Clara

Moody, Mrs. Grace
Roberts, Miss Emily

Mineola No. 454

—A—
Chappell, Mrs. Elva
Clements, Mrs. Lela
Covin, Mrs. Jessie
Jones, Dr. B. W.
Jones, Claude
Jones, Mrs. LaRue
Jones, Mrs. Minnie
Laminaek, Mrs. Elma
Parrish, B. A.
Parrish, Mrs. Lois
Pierce, Mrs. Tennie
Ponder, Mrs. Evie
Shirley, Mrs. Edith
Shoemaker, Mrs. Delores
Turk, Donald

—B—
Brown, Mrs. Eva
Jackson, Mrs. Marjorie
Kingcaid, Mrs. Leola
Murdock, Mrs. Jane
Parish, Mrs. Annabel
Parish, M. E.
Thompson,
Mrs. Willie Mae

Mike H. Thomas No. 951

—A—
Brown, Mrs. Helen
Caperton,
Mrs. Velma Rose
Chaney, Mrs. Helen
Cheek, Mrs. Virginia
Clark, Mrs. Rita
Coleman, Mrs. Louise
Davis, Mrs. Mazie
Fuller, Mrs. Julia
Grayson, Mrs. Daisy
Grayson, Dock
Grimes, Mrs. Frances
Grogan, Mrs. Annette
Harris, Mrs. Algie
Ingram, Mrs. Genevieve
Ingram, Vernon
Meeks, Mrs. Louise
Reed, Mrs. Kathryn
Ripley, Mrs. Gladys
Segler, Mrs. Blanche
Stanley, Mrs. Bennie
Turner, Mrs. Billie Jean

—B—
Brown, Mrs. Virginia
Duren, Mrs. Mary Ella
Stanley, Edgar
Welch,
Mrs. Willie Frances

Montalba No. 924

—A—
Douglass, Mrs. Irma
Jeffcoat, Mrs. Mary

Mount Auburn No. 755

—A—
Allen, Mrs. Lillian
Candler, Archie
Candler, Mrs. Frances
Causey, Mrs. Sue
Clark, Mrs. Anita
Danwill, Mrs. Charline
Danwill, Andre
Harcum, Mrs. Marie
Lindley, Mrs. Eunice M.
McGriff, Mrs. Jerry
McGriff, Larry
Meador, Mrs. Rubya
Meinholdt, Delwin W.
Meinholdt, Mrs. Doris
Meeker, Mrs. Tannie Maye
Otto, Mrs. Reva
Seibert, Mrs. Beth
Waddell, Mrs. Henrietta
Waddell, Robert R.
Walker, Jerrill D.
Walker, Mrs. Mary Lee
Wall, Earl
Wall, Mrs. Mabel

—B—
Cannady, Mrs. Octa May
Conner, Mrs. Leola
Dagle, Mrs. Edna
Patton,
Mrs. Kate Beadies
Perdue, Mrs. Alma
Sutherland, Mrs. Myra
Walker, Miss Cathy

Mount Pleasant No. 305

—A—
Johnson, Mrs. Exa
Robertson,
Mrs. Verdie Mae
Sinclair, Mrs. Alma Ruth
Surovik, Mrs. Milady

—B—
Clymer, Mrs. Mollie
Cockrell, Mrs. Doris
Gauntt, Mrs. Ardella
Hart, Mrs. Margaret
Hobbs, Mrs. Mildred
Killian, Mrs. Ann
Lange, Mrs. Dorothy
Lennier, Mrs. Nora
Rape, Mrs. Frances
Sinclair, Loyd
Surovik, John H.
Ward, Mrs. Melba

Mount Sylvan No. 595

—A—
Gary, Mrs. Mary
Hobbs, Mrs. Lora
Patrick, Mrs. Lillie

Mount Vernon No. 956

—A—
Brown, Mrs. Ethelyn
Bryant, L. E.
Hildreth, Mrs. Margie
Jordan, Mrs. Jean
Lawrence, Mrs. Melba
Lowry, Mrs. Cleta
Merrill, Jack
Merrill, Mrs. Opal
Miller, Mrs. Sydney Ann
Overton, Mrs. Everdean
Rountree, Mrs. Eva
Rutledge, Mrs. Joy
Smith, Mrs. Mildred
Williamson, Mrs. Ota
Williamson, Mrs. Thelma

—B—
Bryant, Mrs. Everie
Cowan, Mrs. Lecta
Stringer, Mrs. Mattye B.

Naples No. 907

—B—
Best, Mrs. Carolyn
Bottoms, Mrs. Betty
Coker, Mrs. Pat
Griffin,
Mrs. Mattie Clea
Leeves, Mrs. Ruby
McNatt, Mrs. Faye
Mills, Mrs. Lola

Nash No. 320

—A—
Herrington, Mrs. Ollie
Kirby, Herbert
Kirby, Mrs. Joycie
Riddle, Mrs. Ozelle
Walters, Mrs. Erma

—B—
Beets, Mrs. Bennett Lee
Jenkins, Mrs. Mary Alice
Venable, Mrs. Allie Jean
Wright, Mrs. Marilyn

New Boston No. 700

—A—
Barfield, Mrs. Marie
Birdwell, Mrs. Daphne
Clark, Conley E.
Clark, Mrs. Noble
Frost, Mrs. Nella
Hodge, Mrs. Edline
Lane, James E.

—B—
Bell, Miss Louise
Brem, Mrs. Ida
LaRue, Mrs. Chleodia

Nocona No. 62

—A—
Bishop, Mrs. Chloe
Butler, Mrs. Rama
Crownover, Jack
Patterson, Mrs. Mae
Patterson,
Miss Peggy Joyce
Patterson, Roy
Sawyer, Mrs. Leta
Womble, Mrs. Emily

—B—
Crownover, Mrs. Martha
Howard, Mrs. Mary
Howard, Otis J.
Shelton, Mrs. Connie

Oak Cliff No. 303

—A—
Aaron, Mrs. Ottelia
Aaron, Otis
Alexander, Chester N.
Alexander, Mrs. Mary
Baker, Mrs. Louella
Bradford, Miss Caroline
Bradford, Mrs. Dorothy
Britton, Mrs. Mary
Brown,

Mrs. Mary Evelyn
Burnett, Mrs. Wilma
Crumble, Mrs. Katie
Crumble, W. Stanley
Derrick, Mrs. Eunice
Erwin, Mrs. Kathleen
Geisen, Mrs. Ruth
Hanks, Mrs. Zaida
Hopkins, Mrs. Naomi C.
Kimberlin, Mrs. Normor
Melton, Mrs. Maxine
Nicholas, E. F.
Nicholas, Mrs. Myrtle
Farsons, Mrs. Ruth
Flunk, Mrs. Lavelle
Schaedel, Mrs. Alice E.
Smith, Mrs. Eupal
Stocks, Mrs. Mattie Lou
Wellman, Mrs. Mabel
White, Cecil A.
Wilson, Mrs. Blanche E.

—B—
Britton, Francis H.
Burnett, Grady
Jones, John W.
Jones, Mrs. Neva Lee
White, Mrs. Altha Mae
Wood, Mrs. Margurette

Omaha No. 997

—A—
Boozer, Mrs. Daisy
Fletcher, Mrs. Gladys
Culver, Mrs. Ethna
Galloway, Mrs. Lucille

Certificates Granted for the Year 1961-1962—District No. 1—Continued

- B—
Gray, Mrs. Dolly
Hall, Mrs. Vera Fay
Pate, Mrs. Doris
Talley, Mrs. Maydell
Tigert, Mrs. Janette
Tigert, Mrs. Mae Dorothy
Wilkinson, Mrs. Allie Lee
- Ore City No. 1033
- B—
Jordan, Mrs. Maggie
- Overton No. 830
- A—
Cornelison, Mrs. Allie L.
Cornelison, W. C.
Cowsar, Mrs. Marie
Hancock, Mrs. Emma D.
Major, Mrs. Patricia
McAdoo, Mrs. Marie
Melton, Mrs. Rosetta
Parker, Mrs. Gussie V.
Pritchard, Mrs. Maggie
Skeen, Mrs. Bernice
- B—
Brown, Mrs. Audrey
Hawthorne, Mrs. Alberta
Manson, Mrs. Anna Mae
Sheridan, Mrs. Mary S.
Trus, Mrs. Ruth
- Palestine No. 395
- A—
Campbell, Mrs. Maggie
Crass, Mrs. Florence
Eady, Mrs. Clara
Griffith, Mrs. Florence
Howell, Mrs. Reba
Lassiter, Mrs. Hazel
Petty, Mrs. Alberta
Raines, Mrs. Bobbie
Sullenberger, Mrs. Achsa
Turner, Mrs. Josephine
Webb, Mrs. Fannie Lee
Woodard, Mrs. Ivelle
- B—
Dean, Mrs. Belle
Turner, Mrs. Mabel
- Paris No. 5
- A—
Bolin, Mrs. Lois
Bowden, Mrs. Thelma
Briney, Mrs. Dorothy
Campbell, Mrs. Gladys
Henry, Mrs. Hettie
Howerton, Mrs. Johnny
Lynch, Mrs. Gertrude
Patterson, Mrs. Mabel
Rea, Mrs. Pauline
Smart, Mrs. Mary
Steelman, Mrs. Mabel
Williamson, Mrs. Dessie
- B—
Buffington,
Mrs. Della Mae
Green, Mrs. Carrie
Stalls, Mrs. Dixie
- Pilot Point No. 1025
- A—
Amos, Mrs. Minnie
Dane, Mrs. Julia
Eddleman, Mrs. Norene
Jean, Mrs. Myrtle
Lynch, Mrs. Gwendolyn
Martin, E. E.
Sturdevant, Mrs. Lorene
- B—
Love, Mrs. Textia
Lynch, A. R.
Spratt, Mrs. Mary Lee
- Pine Hill No. 675
- A—
Brooks, Mrs. Stella
Cyphers, Mrs. Clifford
Cyphers, Emmette
Ross, Mrs. Marie
Smith, Mrs. Ruby
Taylor, Mrs. Zella
- Pittsburg No. 381
- A—
Aldredge, Mrs. Mary
Davis, Mrs. Florence
Lawson, Mrs. Mydred
Parker, Mrs. Lillian
Reynolds, Mrs. Ruth
Rudolph, Mrs. Oma
- B—
Amis, Mrs. Betty Maude
Culver, Mrs. Lula May
Culver, Robert
Harris, Mrs. Alene
James, Mrs. Ethel
Landrum, Mrs. Linnie
Lucas, Mrs. Grace
Parker, Mrs. Nobie
Reynolds, Henderson
Reynolds, Mrs. Irene
Richey, Mrs. Vida
Rudolph, Mrs. Nancy
- Plano No. 703
- A—
Horton,
Mrs. Annie Laurie
Merritt, Mrs. Marie
Ryan, Mrs. Eloise
Ryan, Jack E.
Stoneman, Mrs. Ruth
- B—
DeVosher, Mrs. Alma
Herrin, Mrs. Mattie
Ketner, Mrs. Marie
Merritt, Mrs. Betty
- Merritt, Charles A.
Wilson, Mrs. Myrtle
- Quinlan No. 170
- A—
Green, Mrs. Ilma
Robinson, Mrs. Lois
- B—
Aldridge, Mrs. Beth
Davis, Mrs. Bessie
Finley, Mrs. Helen
Reed, Mrs. Ethel
- Quitman No. 695
- A—
Butler, Mrs. Elizabeth
Delk, Mrs. Eather
Harris, Mrs. Margaret
Huff, Mrs. Clarice
Puckett, Mrs. Era
Robbins, Mrs. Myrtle
Shaw, Mrs. Maye
Shaw, V. B.
Wright, Mrs. Olga
- B—
Roberts, Mrs. Arvia Lee
Sweetie, Mrs. Dorothy
- Richardson No. 921
- A—
Ealy, Mrs. Ethel
Moss, Mrs. Billie
Moss, J. W., Jr.
Pond, Roger, Jr.
Reynolds, Mrs. Emma
Reynolds, Estes
Wallis, Mrs. Geraldine
Wilder, Cecil F.
Wilder, Mrs. Nona
- B—
Budjenska, Mrs. Martha
Huggins, Mrs. Hazel
Huggins, J. T.
Jackson, Mrs. Mary
Jackson, Mrs. Rachel
Morgan, Mrs. Margie
Pond, Mrs. Altha
Pond, Mrs. Bonnie
Putnam, Mrs. Dorothy
Williams, Mrs. Lillian
- Richland No. 393
- A—
Anderson, Mrs. Clyde
Frost, Mrs. Loneeta
Griffin, Mrs. Sammie
Herod, Mrs. Zora
Lansford, Mrs. Jonnye
- Rockwall No. 853
- A—
Canup, David W.
Canup, Mrs. Virginia
- Klutts, J. R.
Zollner, Mrs. Zula
- B—
Gaines, Mrs. Maggie
Klutts, Mrs. Shirley
Rochell, Mrs. Amanda
- Rose Garden No. 975
- A—
Burnett, Mrs. Earline
Cates, Mrs. Mildred
Humphrey,
Mrs. Jaquetta
Lavhorn, Mrs. Lyda
McElroy, Mrs. Laura
Newman, Roy
Newman, Mrs. Ruby
Pope, Mrs. Ina
Payne, Mrs. Zelma
Vinson, O. T.
- B—
Northcutt, Mrs. Lorena
Swanner, Mrs. Alma Rita
- Royce City No. 642
- A—
Davis, Mrs. Bonnie Fay
Huguley, Mrs. Mamie
- B—
Bailey, Mrs. Nellie
Birdwell, Mrs. Willie Mae
Cookston, Mrs. Willie Mae
Cross, Mrs. Orpha
Gilliland, Mrs. Mary
Houser, Mrs. Edith
- Rusk No. 79
- A—
Davis, Mrs. Mattie
Favaron, Mrs. Ada
Hesser, Mrs. Jewell
Johnston, Mrs. Angie
Kinsel, Otto
Ross, Mrs. Margaret N.
Seale, Mrs. Lucille
Sessions, Mrs. Iva Lou
Sherman, Mrs. Nina D.
- B—
Baker, Mrs. Mamie
Baker, Warren H.
Favaron, John
Kinsel, Mrs. Edith
Moses, Mrs. Audrey
Singletary, Mrs. Etta
- Saint Jo No. 17
- A—
Hammer, Mrs. Willie
Noe, Mrs. Anna Belle
Price, Mrs. Roberta
Shields, Mrs. Frankye
Shofner, Mrs. Katherine
Wheeler, Mrs. Vesta

Certificates Granted for the Year 1961-1962—District No. 1—Continued

—B—
Mann, Mrs. Ova
Tucker, Mrs. Ruby

Sanger No. 1027

—A—
Everly, Mrs. Mattie Mae
Hachtel, Mrs. Mary
Jiraseck, Mrs. Elsie
Jones, Mrs. Mary
Sanger, Mrs. Leora

—B—
Garrison, Mrs. Maude
Hughes, Mrs. Joy
Jones, Mrs. Almarie

Seagoville No. 697

—A—
Ogletree, Mrs. Viola
Woods, Charles W.
Woods, Mrs. Mirion

Southern Star No. 707

—A—
Bandy, Mrs. Lois
Burney, Mrs. Billie
Elliott, Mrs. Pauline
Evans, Mrs. Cleo
Nickell, Mrs. Cynthia
Pankey, Mrs. Hope
Porter, Mrs. Florence
Porter, Dr. George
Porter, Mrs. Reba Huff
Weiskopf, Mrs. Jean
West, Mrs. Virginia

—B—
Baldwin, Jack D.

Spanish Fort No. 284

—A—
Brandon, Mrs. Lee
Hoffman, Mrs. Mildred
McGlennen, Mrs. Roxye

—B—
Bonds, Mrs. Pearl
Moore, Mrs. Ruby
Nicholson, B. F.

Starlight No. 1016

—A—
Atkins, Mrs. Gaye
Atkins, R. L.
Butler, Mrs. Frankie
Hood, Mrs. Monteen
Hood, Woodrow
Metcalf, Mrs. Jo Ann
McBride, Mrs. Berta
Reed, Mrs. Willie C.
Rutherford, Mrs. Juanita
Simmons, Mrs. Carrie
Todd, Mrs. Della Mae

—B—
Beckham, Mrs. Snobie
Kennedy, Mrs. Ola B.
Richardson, Mrs. Katie Lee

Sulphur Bluff No. 246

—A—
Barker, Mrs. Winnie
Clifton, Mrs. Mabel
Davis, Mrs. Azlee
Martin, Mrs. Avo
Smith, Mrs. Mozelle
Trull, Mrs. Gertrude
Vance, Mrs. Mary

—B—
Dawson, Mrs. Hyacinth
Dennis, Mrs. Addie
Fielden, Mrs. Clydene
Hare, Mrs. Glee
Johnson, Mrs. Maxine
Jones, Mrs. Rosa
Leewright, Mrs. Vesta
Smith, Mrs. Lois
Smith, Mrs. Ruby
Ward, Mrs. Zelda
Weir, Mrs. Maurice

Sulphur Springs No. 718

—A—
Chapman, Dr. Juanita
Chapman, W. L.
Corbat, Mrs. Juanita
Davis, Frat E.
Fisher, Mrs. Loraine
Flemens, Mrs. Florence
Harred, Mrs. Media
Lee, Mrs. Aline

—B—
Davis, Mrs. Francis
Fisher, B. J.
Flemens, M. R.
Garrison, Mrs. Grace
Graham, Mrs. Opal
Hayes, Mrs. Margarette
Robinson, Mrs. Grace
Stewart, Mrs. Viola
Weaver, Mrs. Vernon

Talco No. 846

—A—
Cook, Mrs. Rufene
Darling, Mrs. Beulah
Dixon, Mrs. Colean
Griggs, Mrs. Elsie
Rosson, Mrs. Thelma

—B—
Pierce, Mrs. Ruby
Thompson, Mrs. Rosalie

Templar No. 374

—A—
Chambers, Charlie R.
Chambers, Mrs. Odessa
Faulk, Mrs. Evelyn

Fresland, George T.
Freeland, Mrs. Mildred
Horn, Mrs. Vera
Isom, Mrs. Margaret
Jernigan, Mrs. Modena
Johnson, Mrs. Lucile M.
Jones, Mrs. Opal
Lofton, Mrs. Mabel
Luttrell, Mrs. Willa
McDonald, Mrs. Grace
Maness, Mrs. Ruby
Morgan, Mrs. Kathleen
Morris, Mrs. Martha L.
Osborne, Mrs. Gertrude
Racey, Mrs. Marjorie
Rachels, Mrs. Elois
Rachels, J. L.
Reynolds, Mrs. Marguerite
Rufsvold, O. M.
Smith, Mrs. Betty Lucille
Smith, John R.
Strickland, Mrs. Joyce
Tiner, Mrs. Verna
Veach, Mrs. Buna
Veach, Paul
Wantland, Mrs. Ann
Weatherford,
Mrs. Catherine
Weatherford, Garland

—B—
Bateman, Mrs. Joyce
Carder, Mrs. Ellen
Cunningham,
Mrs. Drucilla
Cunningham, Joe
McCullough,
Mrs. Annie Lauri
Morris, Albert
Sumner, Mrs. Claire
Waggoner, Mrs. Ruth

Tennessee Colony No. 102

—A—
Baechtel,
Mrs. Bessie Mae
Baechtel, Emil
Chaffin, Mrs. Fern
Chandler, Mrs. Helen
Chandler, W. M.
Link, Mrs. Inez
McCallister, Mrs. Irene
McCallister, Lee
Williams, J. B.
Williams, Mrs. Lillian
Woolverton, Mrs. Betty

—B—
Carroll, Charles
Carroll, Mrs. Louise
Hardin, Mrs. Lillian
Radford, Mrs. Bill
Woolverton, Mrs. Lillie

Terrell No. 194

—B—
Adams, Mrs. Lula
Baker, Mrs. Mattie
Banks, Mrs. Ethelene
Curtis, Mrs. Virginia
Knipp, Guy

Troup No. 421

—A—
Ashcroft, Mrs. Joy
Clapp, Mrs. Ella Mae
Clapp, Homer
Fehsenfeld, Mrs. Golda
Glossbrenner, E. L.
Glossbrenner, Mrs. Louise
McClung, Mrs. Eula
McClung, Howard
Pipes, Mrs. Thelma
Shuttlesworth,
Mrs. Laverne
Vance, Mrs. Otie
Webb, Mrs. Lola Mae
Walker, Mrs. Odessa M.

—B—
Harris, Mrs. Willie B.

Tyler No. 112

—A—
Akin, Mrs. Alva Myrtle
Alford, Mrs. Edith
Bowers, V. E.
Bright, Mrs. Pearl
Clements, Mrs. Nell
Curtis, Mrs. Mildred
Cunningham, Mrs. Lucille
Davis, Mrs. Audie
Lewis, Mrs. Sue
Marshall,
Mrs. Marguerite
Morris, Mrs. Lena
Ray, Dugger
Ray, Mrs. Pauline
Rodieck, Mrs. Allie
Smith, Mrs. Marjorie
Tippit, Mrs. Edeth
Wiggins, W. B.
Worster, Mrs. Mamie J.

—B—
Bowers,
Mrs. Frances Estelle
Bradshaw, Mrs. Georgia
Dunwoody, Mrs. Ola M.
Gulledge, Mrs. Altha
Head, Mrs. Mattie Mae
Kee, Mrs. Frances
Morris, Wilburn
Owens, Mrs. W. D.
Winn, Mrs. Margie

Van No. 840

—A—
Howell, Mrs. Missouri
Mills, Mrs. Gladys
Ice, Mrs. Patsy

—B—
Jackson, Mrs. Lattie
Zoller, Mrs. Beulah

Victory No. 1039

—A—
Adams, Mrs. Mattie
Blain, Mrs. Lessie Arline

Certificates Granted for the Year 1961-1962—District No. 1—Continued

Creekmore, Mrs. Lola	—B—	Whitesboro No. 708	—B—
Ellard, Mrs. Etna Mae	Alexander, Mrs. Grace	—A—	Nunn, Mrs. Evie
Gray, Mrs. Connie	Fudge, Mrs. Ethel	Crocker, Mrs. Beatrice	Winnboro No. 967
Harkour, Mrs. Geneva	Pinkston, Mrs. Gladys	Jones, Mrs. Anna	—A—
Hutchison, Mrs. Berniece	Pleasant, G. W.	Shoemaker, A. T.	Junior, Mrs. Donna
McCarter, Mrs. Jewel	Seagroves, Mrs. Marinell	Shoemaker, Mrs. Estelle	Lockey, N. H.
McCarter, Jim	Seagroves, Ray M.	Shook, George	—B—
Ryan, Mrs. Josephine	—B—	Jones, Mrs. Zelma	—B—
Turns, James	Waskom No. 812	Watson, Mrs. Janice	Beasley, Mrs. Hallye
Womack, Mrs. Gladys C.	—A—	Williams, Mrs. Martha	Bithell, Mrs. Willie
—B—	Bagley, Mrs. Maude	Whitewright, No. 939	Browning, Mrs. Nell
Adams, Arvil B.	Davis, Mrs. Vashti	—B—	Graves, Mrs. Lorene
Crouch, Mrs. Blanche	Friend, Mrs. Johnnie	Stephens, Mrs. Mary	Winnboro No. 967
Polansky, Mrs. Leona	Holmes, Mrs. Lois	Wills Point No. 366	—B—
Rucker, Mrs. Tommye	Pedro, Mrs. Frances	—A—	Putman, Mrs. Ruth
Sherwood, Mrs. Frankie	—B—	Breckenridge,	Richardson, Mrs. Pearl
—A—	Sexton, Mrs. Mary	Mrs. Hattie Lee	Stocks, Mrs. Kibbie
Vienna Buckner No. 888	Shires, Mrs. Marie	Chandler, Mrs. Alma	Wolfe City No. 866
—A—	—B—	Cook, Mrs. Dorothy	—A—
Cherry, R. J.	Waxahachie No. 599	Hubbard, Mrs. Leota	Byers, Mrs. Flora
DeHay, Lawrence M.	—A—	—B—	McWhirter, Mrs. Nonnie
DeHay, Mrs. Lucile	Adams, Mrs. Emma	Boswell, Mrs. Willene	Thomas, Mrs. Doris
Dunn, Mrs. Ava Lee	Adams, W. E.	Winnie No. 160	—B—
Hall, Mrs. Violet	Ledbetter, Mrs. Mary Alice	—A—	Hudgins, Mrs. Frankie
Jones, Mrs. Patricia	Ledbetter, James	Bennett, D. J.	Parsons, Mrs. Jewel
Lilliard, Mrs. Florene	Stewart, Mrs. Uneeda	Bennett, Mrs. Louise	Wylie No. 977
Martain, Charles Ross	Tapp, Mrs. Beth	Croy, Mrs. Beatrice	—A—
Neal, Mrs. Jane	Tapp, Lane	Hare, Mrs. Grace	Brewer, Doyle
Pemberton, Mrs. Jewel	Taylor, Mrs. Imogene	Hedrick, George	—B—
Wallace, Mrs. Jewel	—B—	Hedrick,	Seabourne, Mrs. Sue
Wallace, Valton	Lakey, Billy E.	Mrs. Wilhelmina	Stewart, Mrs. Helen
White, Mrs. Geraldine	Lakey, Mrs. Peggy	Merritt, Mrs. Lavenia	Ward, Mrs. Helen
—B—	—A—	Owens, Mrs. Dixie	Wingo, Mrs. Katie
Benton, Mrs. Eleanor	Cherry, Mrs. Effie	Pratt, Carl W.	
Boyd, Mrs. Vera	Shumaker, Mrs. Opal	Pratt, Mrs. Ruth	
Cash, Mrs. Thelma	—A—	Roberts, Mrs. Irene	
Henderson, Mrs. Myrtle	Wells No. 400	White, Mrs. Helen	
Moore, Mrs. Vera L.	—A—		
McDonald, Mrs. Lottie	Cherry, Mrs. Effie		
McDonald, Mrs. Viola	Shumaker, Mrs. Opal		
Petty, Mrs. Azalea	—A—		
Rathwell, Mrs. Sally	Wells No. 1030		
—A—	—A—		
Village No. 1030	Cherry, Mrs. Effie		
—A—	Shumaker, Mrs. Opal		
Lundberg, Mrs. Ann Grace	—A—		

CERTIFICATES GRANTED FOR THE YEAR 1961-1962—District No. 2

Abernathy No. 877	Ward, Mrs. Irma	Galentin, Mrs. Alma	—B—
—A—	Weeks, Mrs. Eugene	Hawkins,	Benson, Mrs. Lena
Blumenstock, Mrs. Hazel	Weeks, Mrs. Peggy	Mrs. Billy Ruth	Chronister, G. C.
McCurdy, Mrs. Mary Ellen	Williams, Mrs. Annie	Hendricks, T. W.	Douglass, Mrs. Golda A.
Oldham, Mrs. Faye	Abilene No. 30	Howington,	Estes, Mrs. Josephine
Pettit, Mrs. Cecile	—A—	Mrs. Willie Laura	Hendricks, Mrs. Clarice
Phillips, Kenneth	Bounds, Mrs. Emma	Lennard, Mrs. Allie Mae	Hood, Mrs. Mary
Phillips, Mrs. Theo	Buckner, Lynn	Logsdon, Charles	Jeter, Mrs. Lela
Speer, Mrs. Beulah	Bush, Mrs. Marie	Logsdon, Mrs. Koreen	Logsdon, Mrs. Daisy B.
Speer, Brooks	Bush, Mrs. Virginia	Mayfield, Mrs. Rebecca	Nance, Mrs. Florence
Struve, Mrs. Jean	Calcute, Mrs. Ruth	Nance, Mrs. Florence	Posey, J. F.
—B—	Claxton, Mrs. Nola	Posey, Mrs. Lula Mae	Redies, Mrs. Francis
Bartlett, Miss June	Claxton, Odis A.	Reed, Mrs. Mary Frances	Rogers, Garland
Drace, Mrs. Mary	Douglass, L. R.	Rogers, Mrs. Mauldrie	Rogers, Mrs. Elizabeth
Jones, Mrs. Imogene	Edmonds, Mrs. Mae	Taylor, Mrs. Elizabeth	Watson, A. A.
Pettit, Mrs. Maxelle	Fisher, Miss Rose	Watson, Mrs. Inez	Willis, Mrs. Jewell
Pharr, Mrs. Vida		Wood, Mrs. Ila	
Veach, Mrs. Beatrice		Adobe Walls No. 1059	—A—
		Blackman, Mrs. Hazel	Blair, Mrs. Edna
		Derr, Mrs. Emelyne	

Certificates Granted for the Year 1961-1962—District No. 2—Continued

Dillard, Mrs. Viola
Hendren, Mrs. Frances
Lyles, Mrs. Billy
Mills, Mrs. Esther
Reagan, Mrs. Kyble
Rife, D. A.
Rife, Florence
Yeager, Mrs. Cora
Love, Jess
Love, Mrs. Thelma

—B—

Asbill, Mrs. Lois
Carter, Mrs. Dorothy

A. E. Shirley No. 986

—A—

Chitwood, Earl
Chitwood, Mrs. Vettie
Cleere, A. D., Jr.
Connell, Mrs. Elnora
Elwell, Don
Elwell, Mrs. Joyce
George, Mrs. Amy
Gifford, J. O., Jr.
Hopkins, C. T.
Lowe, J. B.
Lowe, Lois
Morris, Mrs. Mary
Parish, Mrs. Dorothy
Parish, Wayne
Prescott, Mrs. Ethel
West, Edwin T.
West, Mrs. Lois

—B—

Beard, Mrs. Lena May
Cleere, Mrs. Lorene
Groves, Mrs. Katherine
Hodges, Mrs. Alma
Holley, Mrs. Madge
Meeks, Mrs. Joyce
Moore, Mrs. Lucille
Sloan, Mrs. Alma M.

Alpine No. 132

—A—

Burnett, Hal
Burnett, Mrs. Rachel
McElroy, Mrs. Nellie Mae
Woodward, Mrs. Ann

—B—

Forcheimer, Mrs. Mathilda

Amarillo No. 787

—A—

Allen, Mrs. Grace
Dunn, Mrs. Clifford
Dunn, Earl A.
Dunn, Mrs. Ellen
Etheridge,
Mrs. Anna Belle
Grasmick, Mrs. Naoma
Hill, Mrs. Leona
Hill, Rolla E.
Jennings, Miss Lucille
Nichols, Mrs. Louise
Norman, Mrs. Bess

Norman, Ray
Pride, Mrs. Eunice
Ross, Mrs. Betsy
Snodgrass, Mrs. Wretha
Terry, W. H.
Walton, Mrs. Billie

—B—

Dale, Mrs. Ethel
Oakley, Mrs. Edith M.
Webb, Mrs. Maudie

Andrews No. 849

—A—

Davenport, Mrs. Dorothy
Day, Mrs. Margaret
Harrell, Mrs. Ethel
King, Mrs. Miner
Pippen, Mrs. Vera

Anson, No. 867

—A—

Berry, Mrs. Lela
Bingham, Mrs. Katie
Bingham, T. T.
Cross, Mrs. Faye
Crow, Mrs. Louise
Dougherty, Miss Ima B.
Flynt, Mrs. Vivian
Huddleston, Mrs. Margaret
Kirby, Miss Stella
Kirby, W. L.
Lepard, Mrs. Deivah
Lewis, Eddie
Lewis, Mrs. Marguerite
Parrack, Mrs. Eula
Porterfield, W. L.
Price, Mrs. Lulu

—B—

Booth, Mrs. Irby
Jenkins, Mrs. Traleta
King, Mrs. Ruby
Ray, Mrs. Nannie Mae

Anton No. 936

—A—

Adams, Mrs. LaJean
Campbell, Harry
Collins, Miss Frances
Duke, Mrs. Lillian
Jackson, C. A.
Jackson, Mrs. Margaret
Lee, Mrs. Eria
Tullis, Mrs. Beulah
Tullis, David

—B—

Campbell, Mrs. Edith
Campbell, Mrs. Emma A.
Newell, Mrs. Maude
Parker, Mrs. Alice
Parker, Mrs. Lillian

Archer No. 917

—A—

Elmore, Mrs. Beatrice
Hampton, Mrs. Bessie Mae

Ikard, Mrs. Meda
Killian, Mrs. Martha

—B—

Killian, R. A.

Barstow No. 822

—A—

Echols, Mrs. Eula
Hummel, Mrs. Belle
Upchurch,
Mrs. Josephine

—B—

Allgood, Mrs. Betty Jo
Briggs, Mrs. Mary
McCullough, Mrs. Virginia
Platt, Mrs. Charlene

Big Spring No. 67

—A—

Allen, Mrs. Bonnie
Bradshaw, Mrs. Pyrrle
Driver, Miss Dorothy
Eaker, Mrs. Fannie May
Hamilton, Carlson
Lees, Mrs. Ethel
Magee, Mrs. Inez
McKinney, A. A.
Peters, Mrs. Lois
Richardson, Mrs. Ina
Thomas, Mrs. Jaecue
Ware, Rad R.

—B—

Graham, Mrs. Gena
Hamilton, Mrs. Louise
Michael, Mrs. Minnie
O'Neal, Mrs. Velma
Pittman, Mrs. Ruth
Pitts, Betty Jo

Blackwell No. 786

—A—

Clem, Mrs. Juanita
Jordan, Mrs. Opal B.
Shamblin, Mrs. Lela
Smith, Mrs. Thelma

—B—

Alsop, Mrs. Sarah
Burwick, Mrs. Lillie
Conradt, Mrs. Hulene
Garvin, Mrs. Dona
Hamilton, Mrs. Anita
Ragsdale, Mrs. Drexel
Smith, Mrs. Wilma
Sweet, Mrs. Edna
Ware, Mrs. Noba

Blue Grove No. 978

—A—

Cox, Mrs. Oma
Fuller, Mrs. Ruby
Reed, Mrs. Dorcas

Bonita No. 184

—A—

Bebout, Mrs. Lynette
Bennett, Weldon
Biggers, Mrs. Cressie
Born, Mrs. Irene
Brock, Mrs. Carolyn
Brown, Mrs. Gille
Brune, Mrs. Bertie Lee
Brune, William
Curry, Dawson
Curry, Mrs. Imogene
Eustace, Mrs. Dorothy E.
Fountain, Mrs. Zelta
Fuller, Mrs. Alice M.
Hancock, Mrs. Sudie Beth
Hancock, Vernon
Henville, Otto
Hughes, Mrs. Betty
Hughes, Joe F.
Jaquet, James R.
Jaquet, Mrs. Kate
Kirkpatrick, Mrs. Pearl
Robertson, Mrs. Ruby
Wilkes, Roger A.
Wilkes, Mrs. Zenith

—B—

Baker, Mrs. Kathryn
Bennett, Miss Voncille
Flenniken, Mrs. Vera
Miller, Mrs. Rita
White, Mrs. Wanda

Booker No. 827

—A—

Brown, Mrs. Rosella

—B—

Longhofer, Mrs. Rosy Mae

Borger No. 811

—A—

Alexander, Mrs. Caroline
Alexander, P. A.
Brill, Mrs. Mitz
Cogdill, Mrs. Twila
Cravens, E. A.
Cravens, Mrs. O'Leene
Jackson, Mrs. Ada
Morris, Mrs. Ruby
Randolph, Mrs. June
Sewell, Mrs. Viva
Smith, J. W.
Smith, Mrs. Margie
Stevens, Mrs. Maudie
Stone, Mrs. Betty
Stone, E. V.

—B—

Adams, Mrs. Louise
Arlington, Mrs. Charleen
Cogdill, Glenn
Dodds, Mrs. Gayna
Endicott, Mrs. Iris
Faylor,
Mrs. Mary Margaret
Fowler, Mrs. Lillian
Harris, Mrs. Clara
Jones, Mrs. Francis

Certificates Granted for the Year 1961-1962—District No. 2—Continued

- Mauldin, Willard B.
Mauldin, Mrs. Winona
McCarthy, Mrs. Ada
McCarthy, Cecil E.
Richardson, Mrs. Kathryn
Richardson, Lewis
Roberts, Mrs. Ida Mae
Spier, Mrs. Eunice
Wood, C. A.
- Bovina No. 839**
—A—
Brock, Mrs. Lorena
Looney, Mrs. Lucy
Pesch, Mrs. Ona
—B—
Crawford, Mrs. Evelyn
Jamerson,
Mrs. Erna Louise
Sherrill, Mrs. Patsy
- Brownfield No. 785**
—A—
Brown, Mrs. Lura
Buchanan, Mrs. Grace
Bynum, Mrs. Barbara
Cross, Mrs. Frances
Ellington, Leonard
Goodpasture, Mrs. Molly
Robison, Mrs. Barbara
Simmonds, Mrs. Viola
Steele, Mrs. Ruth
Tolliver, Mrs. Oleta
—B—
Ellington, Mrs. Caroline
Hutson, B. F.
Turner, Mrs. Ione
- Burkburnett No. 655**
—A—
Engel, Mrs. Vera M.
Johnson, Mrs. Mabel L.
Mize, Mrs. Estelle
Morine, Mrs. Pauline
Renfroe, Jerome J.
Renfroe, Mrs. Nell
Tyler, Mrs. Lilly
—B—
Cole, Mrs. Dorothy
Francisco, Jack
Francisco, Mrs. Reba
Richards, Mrs. Nellie
Rogers,
Mrs. Oleta Mae
- Byers No. 130**
—A—
Darter, Mrs. Faith
Muse, Mrs. Wanda
Rush, L. S.
- Canadian No. 227**
—A—
Bryant, Mrs. Lois
Caudle, Mrs. Bessie
Gross, Mrs. Mary
Hoobler, Mrs. Mary Lee
Johnson, E. R.
Reid, Mrs. Eura
Roe, Mrs. Celia
—B—
Bryant, Paul
Johnson, Mrs. Flo
Poindexter, Mrs. Ethel
Zenor, Mrs. Juanita
- Canyon City No. 105**
—A—
Bible, Billy
Brown, Mrs. Sylvia
Gum, Mrs. Viola
Kiker, Crawford
Kiker, Mrs. Ferne
Lyles, Mrs. Nadene
Shew, Mrs. Ruth
Spencer, J. W.
Wirt,
Mrs. Ildagerte Dale
Phillips, Frank
—B—
Abbott, Mrs. Reabeth
Clark, Mrs. Santa
Davis, Mrs. Bettie
- Childress No. 101**
—A—
Hardin, Mrs. Florence
Martindale, Mrs. Irby
McGhee, Clinton
McGhee, Mrs. Kathryn
Shirley, Mrs. Louise
—B—
Byers, Mrs. Verna
- Clarendon No. 6**
—A—
Bairfield, C. E.
Bairfield, Mrs. Thelma
Christal, W. R.
Day, Mrs. Dessa
Hudson, Mrs. Vena
Kennedy, Mrs. Anne
—B—
Christal, Mrs. Gertrude
Ledger, Mrs. Beatrice
Moore, Mrs. Billie Jean
- Claude No. 104**
—A—
Bagwell,
Mrs. Dorothy Ann
Ballard, Mrs. Edith
- Davis, Mrs. Lucille
Garland, Mrs. Alberta
January, Mrs. Gladys
Johnson, Mrs. Allie
Roberts, Mrs. Joyce
Taylor, Mrs. Lillie
Woldridge,
Mrs. Marianne
Yarborough, Mrs. Stella
—B—
Davis, Mrs. Zilpha
Osborne, Mrs. Rentie
- Coahoma No. 499**
—A—
Chapman,
Mrs. Emma Lee
Gibson, Mrs. Mildred
Martin, Mrs. Elizabeth
Tindol, Mrs. Christeen
Tindol, M. E.
Williams, Mrs. Flossie
—B—
Davis, Mrs. Laura
Fowler, Mrs. Ernestine
Rogers, Mrs. Jean
Rogers, Joe
- Colorado City No. 58**
—A—
Elliott, Mrs. Elizabeth
Elliott, L. B.
Godwin, Mrs. Francis
Gressett, Mrs. Thelma
Hamrick, Mrs. Maggie
Jeffries, Mrs. Eleanor
Moeser, Miss Violet
Porter, Mrs. Lena
Whitmore, Mrs. Willie
Wiggins, J. W.
Wiggins, Mrs. Lottie
—B—
Bradley, Mrs. Ethel
Keith, Mrs. Ida E.
Majors, Dr. Marvin L.
- Crane No. 816**
—A—
Bridges, Mrs. Tris
Evans, Mrs. Billie
Field, Fred
Field, Mrs. Helen
Freeman, Mrs. Francis
Hickman, Mrs. Polly
Mills, Mrs. Grace
Pettit, Mrs. Dorothy
Pettit, Wm. H.
Shaeffer, Mrs. Stella
Simmons,
Mrs. Edna Earl
Sims, Kelly
—B—
Miller, Mrs. Ottney
Moore, Mrs. Lucille
Padgett, Mrs. Leta Ellen
Pendleton, Mrs. Waleska
- Crosbyton No. 891**
—A—
Berry, Mrs. Irene
Berry, Mrs. Margaret
Brown, Mrs. Hazel
Hodges, Mrs. Dorothy
Leatherwood, Mrs. Jewel
Paschall,
Mrs. Jennie Lou
Smith, Mrs. Vida
Whitchurch, Mrs. Lecy
—B—
Harris, Mrs. Exia
Sellers, Mrs. Janelle
Thornhill, Mrs. Alene
- Crowell No. 916**
—A—
Carroll, Mrs. Marietta
Kenner, Mrs. Lizzie
Russell, Miss Lottie
Thomas, Mrs. Vera
—B—
Bell, Mrs. Verda
Cooper, Mrs. Essie
Gentry, Mrs. Maggie
Graham, Mrs. Alyene
- Dalhart No. 1051**
—A—
Gaddy, J. F.
Gaddy, Mrs. Pauline
Harshbarger, Mrs. Edna
Lang, Mrs. Zelta Beth
Peck, Mrs. Leona
White, Mrs. Ruby
- Darrouzett No. 790**
—A—
Altmiller, Mrs. Mamie
Cook, Mrs. Marjorie
Meier, Mrs. Naomi
Phillips, Mrs. Zoia Faye
Pratt, Mrs. Esta
Redwine, Mrs. Herma
Roper, Mrs. Mazine
—B—
Beck, Mrs. Olynda
Brown, Mrs. Connie
Cross, Mrs. Velma
Hershey, Mrs. Sue
- Dell City No. 1057**
—A—
Brownfield, Burt
Brownfield,
Mrs. Doris Ann
Carson, Mrs. Eileen
Daniel, Mrs. Leona
Franklin,
Mrs. Beverly Ann
Franklin, Mrs. Dollie

Certificates Granted for the Year 1961-1962—District No. 2—Continued

White, Mrs. Marilyn June	Dunn No. 358	Rigsby, Mrs. Mattie Russell, Barney	Follett No. 809
—B—	—A—	—B—	—A—
Foreman, Mrs. Ruby Sparks, Mrs. Yuba Lee	Cary, A. B. Cary, Mrs. Mary	Crain, Mrs. Edna Hill, Mrs. Lena Mabry, Mrs. Janie Russell, Mrs. Eula	Eharlich, Mrs. Dorothy Ivie, Mrs. Orpha
—B—	—B—	—B—	—B—
Denver City No. 863	Billingsley, Miss Frances Billingsley, Fretta Crawford, Mrs. Mary Lou Solomon, Mrs. LaJuana	Fabens No. 764	Becker, Mrs. Mildred Gadberry, Mrs. Devona Harrelson, Mrs. Alta Faye Roots, Mrs. Vivian
—A—	—A—	—A—	—A—
Bingham, Mrs. Olena Fields, Mrs. Joyce Underhill, Mrs. Genevieve Veazey, Mrs. Bessie M. Wilkinson, Mrs. Jean	Earth No. 870	Crider, Mrs. Lucille Patrick, Mrs. Martha Sanders, Mrs. Mildred	Freedom No. 898
—B—	—A—	—B—	—A—
Dulin, Mrs. Blanche Goff, Mrs. Thelma Porter, Mrs. Maryola Robbins, Mrs. Pearl	Hodge, Mrs. Anne Kelley, Mrs. Beth Kelley, Mrs. Helen Laing, Mrs. Gladys Littleton, Mrs. Gayle O'Hair, Mrs. LaJuana	Etheridge, Mrs. Irene White, Mrs. Lillian	Bartlett, Mrs. Mattie Belle Boyd, Mrs. Alta Buzbee, Champ C. Byrd, Neal Byrd, Mrs. Ruth Eldridge, Mrs. Ivy Eldridge, M. L. Franklin, Mrs. Elizabeth Johnson, Mrs. Louise Kleinschmidt, Mrs. Nathalie Stoneham, Jo
—B—	—B—	—B—	—B—
Dimmitt No. 819	Bock, Mrs. Fern O'Hair, Alvin Runyan, Mrs. Joy	Faith No. 713	Buzbee, Mrs. Florence Horton, Mrs. Louise Knutson, Mrs. Dollie Mayfield, Mrs. Ethel Meacham, Mrs. Laverne Melton, Mrs. Betty Renner, Mrs. Faith Self, Mrs. Leda Terry, Mrs. Helen
—A—	—A—	—A—	—A—
Brown, Mrs. Grace Trimble, Mrs. Ola Mae Wilson, Mrs. Margaret Wilson, Raymond	Electra No. 539	Caldwell, Mrs. Helen Chrietzberg, Mrs. Joyce Crawford, Herman Crawford, Mrs. Lucille Graves, Mrs. Esther Baldwin Hornbeck, Mrs. Frances Humphrey, Mrs. Wanda Laseman, Estes E. Magdanz, Mrs. Althea Miks, Mrs. Mollie Rosenbaum, Mrs. Olga Young, Mrs. Ruth	Friendship No. 1008
—B—	—A—	—B—	—A—
Slough, James Slough, Mrs. Ruth	Cole, Mrs. Thula Evevett, Mrs. Josey Jones, Mrs. Mary McDaniel, Mrs. Lillian Stansel, Mrs. Dora	Bock, Doloris Carter, Mrs. Thelma Henderson, Mrs. Clara Kenshalo, Mrs. Dorothy Kenshalo, Sam Rea Laseman, Mrs. Mary Lou Madden, Harley V. Madden, Mrs. Leona Ream, Mrs. Betty Richards, Mrs. Betty J. Rodden, Mrs. Lovene	Alcorn, Mrs. Blanche Bynum, J. B. Clark, Mrs. Frances Davidson, Mrs. Hilda Dahl, Mrs. Dovie Duke, Mrs. Lora Hansen, Mrs. Eria Mae Henson, Mrs. Gay Lawless, Mrs. Flo Lewis, Mrs. Mary Pearl Marker, Mrs. Doris Marker, Howard M. Page, Mrs. Dorothy Parrent, Mrs. Margie Sizemore, Mrs. Florena Sligar, Mrs. Cassie Wilson, Mrs. Alice Belle Wright, Mrs. Hazel Jane Zant, Joe C. Blaine, Mrs. Ruth
—B—	—B—	—B—	—B—
Dodson No. 814	El Paso No. 4	Floydada No. 31	—B—
—A—	—A—	—A—	—A—
Crawford, Mrs. Susie Martin, Mrs. Francis	Allen, Mrs. Kitty Carter, Frank Felix, Mrs. May Gates, Mrs. Eva Honley, Mrs. Una Mae Howard, Mrs. Voyd Miller, C. D. Miller, Mrs. Katherine Mitchell, H. W. Prichard, Mrs. Marie Sims, S. C. Westfall, Mrs. Melba	Berry, Mrs. Velma Daniel, Mrs. Ruth Dorsey, Mrs. Veda Drysdale, Mrs. Doris Edwards, Mrs. Polly Green, Mrs. Lulu Howard, Mrs. Gladys B. Huckabay, Mrs. Doris McNeill, Mrs. Flora	Beauchamp, Mrs. Louise Bynum, Mrs. Ireta Conlee, Miss Elaine Lewis, Mrs. Thelma Parr, Mrs. Beulah Rutledge, Mrs. Irene Shaw, Mrs. Lometta Starr, Mrs. Floy
—B—	—B—	—B—	—B—
Lowrie, Mrs. Erma Lee	Casey, Mrs. Rose Clayton, Mrs. Elza Falk, Mrs. Margaret Henley, M. D. Mearns, Crawford Monroe, Calhoun Harris Pennington, Mrs. Tressie Smith, Mrs. Charlotte Watt, Harry Watt, Mrs. Helen M. Westfall, James H.	—B—	—B—
Dumas No. 653	Estelline No. 235	Carpenter, Mrs. Jeanie Henry, Mrs. Lillie Hodges, Mrs. Willyne Huckabay, J. T. Jackson, Mrs. Faye Jackson, Mrs. Jewell Thurmon, Mrs. Eula	—B—
—A—	—A—	—B—	—A—
Bennett, Mrs. Jewel Curtis, Mrs. June Feltz, Mrs. Josie Hickman, Mrs. Billie A. King, Mrs. Ruby Ochs, Mrs. Alice Pearl, Harold Pearls, Mrs. Marjorie Rhoads, Mrs. Elizabeth Tullis, Mrs. Ruby Turner, Mrs. Evelyn Van Bebbler, Jack Van Bebbler, Mrs. Julie	Braidfoot, Mrs. Annie Lee	—B—	—A—
—B—	—A—	—B—	—A—
Ochs, Herman R. Russell, Mrs. Nina Sheppard, Mrs. Lena Sims, Mrs. Lois Turner, J. W.	—A—	—B—	—A—

Certificates Granted for the Year 1961-1962—District No. 2—Continued

Stone, Mrs. Clara Stone, Mrs. Edith Templeton, Mrs. Ethel Timberlake, Mrs. Ruby Tucker, Mrs. Connie Tucker, E. R. Zant, Mrs. Virginia	McBride, Mrs. Eddie Rasmussen, Mrs. Orion Reed, Mrs. Mary Joe Shoffit, Mrs. Gladys Woodbury, Mrs. Johnnie	—B— Barnett, Mrs. Gussie Butler, Mrs. Willie Eakes, Mrs. Mary Sue Haley, Mrs. Gladys Patching, Mrs. Ferne Tackitt, Mrs. Camma Lou White, Mrs. Louise	Patton, Mrs. Virginia Sanders, Mrs. Johnnie
Friona No. 990	—B— Bonds, Lee R. McBride, E. E.	Harmony No. 244	Hermleigh No. 974
—A— Buchanan, Bill Buchanan, Mrs. Elsie Joe Chitwood, Mrs. Ethel McKee, Mrs. Marie Miller, Claude Miller, Mrs. Sarah Ann	Grandfalls No. 744	—A— McKee, Mrs. Vera Roberts, Mrs. Joyce Turner, Mrs. Annie M.	—A— Davidson, Mrs. Georgia James, Mrs. Patsy Ann
—B— Akens, Mrs. Eula Boggers, Mrs. Bessie McLellan, Mrs. Lillian	—A— Bowden, Mrs. Barbara Harrison, Mrs. Viola Smith, V. H. Wilson, Mrs. Laurelle Wright, Mrs. Laura	—B— Bastian, Mrs. Elizabeth Haxle, Mrs. Lucy Hale, Richard H. Loewentien, Mrs. Carolyn Walters, Mrs. Margaret Yarbro, Mrs. May Belle	—B— McMillan, Mrs. Thaba
Fort Hancock No. 992	—B— Glander, Mrs. Maxine Lasiter, Mrs. Oleata	Haskell No. 892	Higgins No. 300
—A— Brown, Mrs. Julia Cooke, Mrs. Ethel P. Means, Mrs. Fannye M. Sheppard, Mrs. Ruby Threadgill, Mrs. Marguerite E.	Groom No. 861	—A— Mullins, Mrs. Reatha Stephenson, R. L. Wheatley, Mrs. Allene	—A— Williamson, Mrs. Mary
Fort Stockton No. 230	—A— Emery, Mrs. Margie Hess, Mrs. Lilla Jones, L. C., Jr. Jones, Mrs. Lela Ritter, Mrs. Mamie	—B— Brown, Mrs. Dorothy Wall, Mrs. Margaret	—B— German, Mrs. Neola Sullivan, Mrs. Ida E.
—A— Carthen, Mrs. Maybell Carthen, O. B. Hardy, Mrs. Verba Henley, Mrs. Helen Hillger, Mrs. Fannie Matthews, Mrs. Martha Pruitt, Bill Pruitt, Mrs. Mozelle Roye, Mrs. Carrie Whittenburg, Mrs. Ora Rhea	Gruver No. 973	Hedley No. 413	Holliday No. 851
—B— McLeroy, Mrs. Pauline	—A— Kindy, Mrs. June Kindy, W. O. Shapley, F. A. Shapley, Mrs. Wilma Shrader, Mrs. Evelyn	—A— Morris, Mrs. Pauline	—A— Ball, Mrs. Kathrene Cobble, Mrs. Estelle Curlee, Mrs. Inez Ford, Mrs. Iona McDaniel, Mrs. Anel McDaniel, George Rowell, Mrs. Veda Shelley, Mrs. Alda Mae
Garden City No. 143	Hamlin No. 460	—B— Adamson, Mrs. Jessie Hall, Mrs. Verda	—B— Terrell, O. D.
—A— Grant, Mrs. Norma Murphy, B. L.	—A— Bingham, Mrs. Evelyn Ferguson, Mrs. Inez Gibson, Mrs. Lillie Hyer, Mrs. Mary Lock, Mrs. Bennie McCurdy, Mrs. Ruth Vaughn, Mrs. Connie LaRhe Watson, Mrs. Mae Watson, Roy	Henrietta No. 474	Hylton No. 494
—B— Fontenat, Mrs. Arbert Murphy, Mrs. Hazel Oakes, Mrs. Gwendolyn Parker, Mrs. Eva Teeie, Mrs. Jennie	—A— Fjelds, Mrs. Vivian Huth, Mrs. Doris	—A— Fields, Mrs. Vivian Huth, Mrs. Doris	—B— Bennett, Mrs. Clara Cane, Mrs. Olga Moore, Mrs. Christine
Goldsmith No. 854	Happy No. 562	Hereford No. 312	Idalou No. 890
—A— Greenfield, L. L. Greenfield, Mrs. Ruby	—A— Bowe, Mrs. Lola Henry, Mrs. Mary Neal	—A— Culpepper, Mrs. Nell Draper, Mrs. Argen Gleaton, Mrs. Estalene Greeson, Mrs. Ludie Hromas, Mrs. Belle Hromas, W. C. Moore, Mrs. Catharine W. Noland, Mrs. Dorothy Patton, John Roberson, Mrs. Opal	—A— Atwood, H. C. Atwood, Mrs. Lola Boyd, Mrs. Jarvis Daniell, Mrs. Annie Harris, H. P. Hill, Mrs. Mary Isom, Mrs. Corine Jones, Mrs. Crene McCorkle, R. O.
		—B— Holt, Mrs. Irene Lewis, Mrs. Mildred	—B— Barnett, Mrs. Juanita Harris, Mrs. Doretta Harris, Mrs. Gertrude Lincecum, Mrs. Buena McCorkle, Mrs. Peggy Potts, Mrs. Burma Scoggins, Mrs. Velma Watson, Mrs. Wynona
			Imperial No. 882
			—A— King, Mrs. Charlsie Rixse, Mrs. Grace

Certificates Granted for the Year 1961-1962—District No. 2—Continued

Sirmons, Mrs. Mildred
Wood, Miss Nannette
Wood, Mrs. Oleta
Yell, Mrs. Sarah

—B—
Edmiston, Mrs. Dollie
King, Wendel G.
Peabody, Mrs. Josie

Iowa Park No. 42

—A—
Slay, Mrs. Margaret
Upham, Mrs. Juanita

Iraan No. 832

—A—
Bivins, Mrs. Lucy
Horn, Mrs. Lenore
Hull, Mrs. Ruth
Rhinehart, Mrs. Mamie
Whitefield, Mrs. Bessie

J. A. Kemp No. 970

—A—
Abbott, Mrs. Helen Bess
Bumpurs, Mrs. Marjorie
Fry, Mrs. Ella Mae
Fry, Everett J.
Gamblin, Mrs. Edna
Menasco, Mrs. Francis
Menasco, J. L.

—B—
Bristow, Mrs. Freida
Bumpurs, Ernest
Gamblin, Gerald J.
Harmon, Mrs. Agnes

Jeff Davis No. 336

—A—
Heydrick, Mrs. Mary L.

—B—
Fowler, Mrs. Viola

Kermit No. 845

—A—
Barnes, Mrs. Faye
Briggs, Mrs. Florence
Crofford,
Mrs. Edna Earl
Cruncleton, Mrs. Bessie
Dorsey, Mrs. Jo
Halifax, Mrs. Ava
Holman, Mrs. Isabel
Holman, Rudy
Hughes, Mrs. Ophelia
Peden, Mrs. Ann
Reed, Mrs. Martha
Terry, Mrs. Wanda
Walker, Miss Winifred
Willett, Mrs. Anna

—B—
Courville, Mrs. Pamie
Mills, Mrs. Christine
Odom, Mrs. Murlin
Perry, Mrs. Helen
Rusche, Mrs. Berniece
Rusche, John
Smith, Avis

Knox City No. 119

—A—
Averitt, Mrs. Ada Mae
Egenhacher, Mrs. Opal
James, Mrs. Julia
Lawson, Mrs. Leota
McGee, J. C.
McGee, Mrs. Lena
Stephens, Mrs. Mabel
Watson, Mrs. Manny

—B—
Robinson, Mrs. Kay
Smith, Mrs. Tonie

Lamesa No. 363

—A—
Adcock, D. L.
Adcock, Mrs. Ella Mae
Boardman, Mrs. Alice
Faulkenberry, Forrest D.
Faulkenberry, Geraldene
Griffin, Mrs. Nadine
Johnson, Mrs. Bea
Johnson, Mrs. Nancy
Lindsay, Mrs. Hazel
Shafer, Mrs. Winnie Faye
Shipp, Mrs. Della
Stanfield, Mrs. Mary L.

—B—
Painter, Mrs. Grace

Laura B. Hart No. 1619

—A—
Felts, Mrs. Connie
Fiveash, E. A.
Fiveash, Mrs. Gladys
Green, Mrs. Oza
Hughes, Mrs. Mary Alice
Lawrence, Mrs. Mary
McDaniel, Mrs. Lucile
Puckett, Mrs. Ollie
Smelser, Mrs. Clara
Tanner, Mrs. Edna
Womaek, Mrs. Mildred
Wright, Mrs. Marzee

—B—
Apple, Mrs. Ruth
Christian, Mrs. Edith
Eitzen, Mrs. Lois
Hoard, Mrs. Delma
Jarrett, H. R.
Jarrett, Mrs. Violet
Johnston,
Mrs. Bobbie Ruth
Maedgen, Mrs. Wilma
Morris, Mrs. Viola M.
Wortham, Mrs. Ruby

Lawn No. 964

—A—
Langford, Mrs. Frances
Nobles, Mrs. Mattie
Poor, Mrs. Ornitha

—B—
Hudson, Mrs. Minta
McMillon, Mrs. Hazelle
Norris, Mrs. Ruby
Raper, Mrs. Ruth C.

Lemond No. 38

—A—
Damron, Mrs. Ruth
Findley, Mrs. Wilhelmina
Jeffries, Mrs. Venie
Mason, Mrs. Gladys
Mason, O. F.
Richardson, Mrs. Sileta
Robertson, Mrs. Vanda
Stubblefield, Mrs. Beth
Temple, Joe B.
Temple, Mrs. Peggy
Woodard, Mrs. Roylene

—B—
Fisher, Mrs. Josephine
Heath,
Mrs. Jane Charlotte
Holland, Mrs. Emma Jane
Huntsman, Mrs. Catherine
Ivey, Mrs. Aubrey C.
Kaker, Mrs. Shirley
Lewis, Mrs. Artie
Marshall, Mrs. Bobbie
Pollock, Mrs. Thelma
Rhodes, Mrs. Johnnie
Roddy, Mrs. Trudy
Russell, Mrs. Joyce
Shelley, Mrs. Imogene
Smith, Mrs. Joyce
Smith, Mrs. Molly
Teeter, Mrs. Billy D.
Trimmier, Mrs. Evelyn

Levelland No. 797

—A—
Boedeker, Mrs. Gladys
Burtner, Mrs. Billie
Cox, Mrs. Beatrice
Crank, Mrs. Elva T.
Green, Mrs. Mattie
Looney, Mrs. Lucile
Marcom, Mrs. Mary Jane
Matthews, Mrs. Sally
McVay,
Mrs. Ruth Evelyn
Wilson, Mrs. Laurie
Wyatt, Mrs. Bess

—B—
Boedeker, E. W.
Dobkins, Mrs. Virgie
Dodson, Mrs. Edith
Hamill, Mrs. Elois
McVay, R. W., Jr.
McVay, Mary Evelyn

Littlefield No. 742

—A—
Boone, Mrs. Flora Besst
Boone, Pat
Cheek, Mrs. Imogene
Findley, Mrs. Grace

—B—
Gibson, Mrs. Olene
Melton, Mrs. Betty
Reeves, Mrs. Erma

Lockney No. 437

—A—
McAdams, Mrs. Ethelyn
Quebe, Mrs. Anna Dell
Smith, Mrs. Jimmir

—B—
Cooper, Mrs. Violet
Griffith, Mrs. Sarah
Sams, Mrs. Ruby

Lorenzo No. 680

—A—
Cherry, Mrs. Edith
Hammett, Mrs. Ina
Marlar, Mrs. Marie

—B—
Joiner, Mrs. Nell

Lubbock No. 76

—A—
Adkisson, Mrs. Lee
Barnard, Mrs. Lillian
Basinger, Mrs. Mildred
Basket, Mrs. Steva
Cocanougher, Mrs. Ada
Cocanougher, Mrs. Billie
Dunn, Mrs. Ruth
Evans, Mrs. Noma Lee
Fulkerson, J. K.
Griffin, Mrs. Lois
Haney, Mrs. Addie Ruth
Hunt, Mrs. Artie
Irwin, Wm. T.
Jackson, Mrs. Hazel
Marbut, Mrs. Elizabeth
McKenzie, Mrs. Flora
Mitchell, Grover C.
Mitchell, Mrs. Ruby
Nabors, Mrs. Hinda Jane
Oldham, Mrs. Virginia
Pace, Mrs. Bennie
Reynolds, Mrs. Annie
Reynolds, Carlos E.
Risinger, Mrs. Ruth
Seller, Mrs. Edith
Smith, Mrs. Pauline
Spikes, Mrs. Nina Jo
Sullivent, Mrs. Donnie
Thomas, Mrs. Bertha
Walker, Mrs. Rowena
Weaver, Mrs. Annie
Webster, Clint
Young, Mrs. Jerry

Certificates Granted for the Year 1961-1962—District No. 2—Continued

- B—
Bennett, Mrs. Effie
Brown, Mrs. Opal
Burns, Mrs. Lula
Cochran,
Miss Lillian A.
Evans, Billy Joe
Fulkerson, Mrs. Mary L.
Greentree, Mrs. Dottie
Irwin, Mrs. Willie Sue
Lowe, Mrs. Lavenia
McClelland,
Mrs. Joyce E.
McCullough, Mrs. Helen
McCullough, Vernon
Mugg, Mrs. Nina
Rodewald, Mrs. Beverly
Rodewald, James T.
Sims, Mrs. Bernice B.
Terry, Mrs. Rosie
Williams, Mrs. June
- Mamie D. Crane No. 1018**
—A—
Cain, Mrs. Juancy
Carter, Mrs. Sallie B.
Coffman, Mrs. Lois
Cunningham, Mrs. Shirley
DeBusk, Mrs. Jerry
Moore, Mrs. Catherine
Phillips, Mrs. Winifred
Seale, Mrs. Jimmie Ann
Shaffer, Mrs. Mildred
—B—
Bryant, Mrs. Betty
Harris, Mrs. Maurine
Maner, Mrs. Geraldine
Sweedeen, Mrs. Sue
- Marfa No. 344**
—A—
Crook, Mrs. Esther
Hord, Mrs. Lenora
—B—
Matteson, Mrs. Catherine
- Matador No. 66**
—A—
Cooper, Mrs. Jean
Craven, Mrs. Opal
Gilbreath, Ms. Wynona
Hamilton, Mrs. Maggie
Hobbs, Mrs. Wilma
Jacobs, Mrs. Vivian
Lipsecomb,
Mrs. Marguerite
Stanley, Mrs. Etoile
—B—
Gilbreath, Vance H.
Keltz, Mrs. Vinie
- McLean No. 233**
—A—
Dwight, Mrs. Louise
Griffith, C. R.
- Griffith, Mrs. Juanita
Hedrick, Mrs. Ollie Ruth
Priest, W. D.
Stubbs, Mrs. Fidelle
Waldrop, Mrs. Wanda
Waldrop, Mrs. Wanda
- B—
Fourier, Mrs. Wanda
McCoy, Mrs. Myrt
Priest, Mrs. Marie
Waldrop, J. B.
- McCaulley No. 362**
—A—
Herbst, Mrs. Alma
Herbst, Rufus
—B—
McCollum, Mrs. Florence
- Memphis No. 351**
—A—
Leslie, Mrs. Wilma
—B—
Gunstream, Mrs. Vera
Hancock, Mrs. Margaret
Scott, Mrs. Mary Leila
- Merkel No. 212**
—A—
Britton, Mrs. Carol
Butler, Mrs. Belvie
Butler, D. R.
Thompson, Mrs. Murel
—B—
Armstrong, Mrs. Carolyn
Bird, Mrs. Margie A.
Byrd, James D.
Noah, Mrs. Edith
Norwood, Fred L.
Salter, Miss Sarah
- Miami No. 98**
—A—
Anderson, Mrs. Lee
Burnett, Mrs. Riva
Dodson, Mrs. Florence
Fuqua,
Mrs. Cassie Lena
Gray, Mrs. Emma Lee
Hardin, Mrs. Alice
Hodges,
Mrs. Carrie Lee
Osborne, Mrs. Adele
Turner, Mrs. Ann
Williamson,
Mrs. Bonnie
- B—
Turner, Dave
Williamson, J. C.
- Midland No. 253**
—A—
Baker, Mrs. Jessie K.
Barber, Mrs. Lenorah
Bates, E. O.
Bates, Mrs. Laverne
Cain, Mrs. Gladys H.
Crum, Mrs. Margaret B.
Davis, Mrs. Susie Mae
Floyd, Mrs. Katie
Hill, Charles E.
Hill, Mrs. Jimmy Lee
Ingham, Mrs. Elsie
Johnson, Mrs. Ann E.
Jones, Mrs. Louise
Kornegay, Mrs. Sarah
Locke, L. C.
Luttrell, Mrs. Jana
McLeRoy, Mrs. Vera
Pope, Mrs. Ophie
Shultz, Mrs. Willie Bell
Watts, Allen J.
Watts, Mrs. Artamyse
Wycoff, Mrs. Lulu
—B—
Caryl, Mrs. Joan
Caryl, Leonard H.
Groom, Mrs. Margaret
Jones, Roy F.
Luccous, Mrs. Gladys
Mohr, Mrs. Alice V.
Wallis, Mrs. Helen
Walton, Mrs. Sybil
- Mobeetie No. 554**
—A—
Dunn, Mrs. Peggy
Harris, Mrs. Sallie
—B—
Galmor, Mrs. Bessie
Greenhouse, Mrs. Orville
Johnston, Mrs. Ella
Lee, Mrs. Hattie
Mason, Mrs. Ethel
Oglesby, Mrs. Martha
Patterson, Mrs. Gazelle
- Monahans No. 561**
—A—
Bowman, Mrs. Lottie
Carr, Mrs. Lily
Cope, Mrs. Jennie Mae
Enoch, Mrs. Elsie Dee
Garlin, Mrs. Ita
Gold, Harold
Gold, Mrs. Sarah Ann
Hogg, J. C.
Lindsay, Mrs. Nova
Peters, Mrs. Adeline
Porter, Clifford B.
Stoneback, Mrs. Ora
Vernon, Mrs. Dorothy
Wright, Mrs. Rena
Rudy, Mrs. Elizabeth
- B—
Hogg, Mrs. Mozelle
Howard, Mrs. Ella Ree
- Morton No. 841**
—A—
Allsup, Mrs. Betty
Lindsay, Mrs. Jessie
Reynolds, Mrs. Mozelle
Watts, Mrs. Jo Ann
—B—
Allen, Mrs. Jackie
Lindsay, A. R.
Payne, Mrs. Mae Boren
Payne, Mrs. Ona
Rowland, Mrs. Hettie
Winder, Mrs. Billye
- Muleshoe No. 792**
—A—
Dunn, Mrs. Wynnie
Farley, Mrs. Mary
Norvell, Elbert
Norvell, Mrs. Hazel
Strong, Mrs. Jewell
—B—
Hinkson, Mrs. Lavonne
Thomson, Mrs. Ada
Williams, Mrs. Ruth
- Munday No. 993**
—A—
Masters, Mrs. Lila
Roberts, Mrs. Jessie
Roberts, Joe B.
—B—
Pape, Mrs. Naomi
- Norman Read No. 1010**
—A—
Cates, Mrs. Elate
Cates, Walton M.
Feeler, Mrs. Nellie S.
Miller, Mrs. Carmen
Richards, Mrs. Laura B.
Sauze, Miss Jean
Stilley, Mrs. Ruth H.
Warbritton, Mrs. Manda
Weaver, Mrs. Lillie Mae
Yorke, Mrs. Louise
Sauze, Mrs. Woodie Mae
—B—
Carnes, Mrs. Wanda N.
- Ocotillo No. 837**
—A—
Cardwell, Mrs. Grace
Douglas, Mrs. Frances
Keppler, Mrs. Dorris
Keppler, John R.
Sammons, Mrs. Ozella
—B—
Engle, Mrs. Opal M.
Griffin, Mrs. Glyna

Certificates Granted for the Year 1961-1962—District No. 2—Continued

Hampton, Mrs. Ethel
Hubbert, Mrs. Pauline
Margulies, Mrs. Marjorie
Stanford, Mrs. Audrey
Stanford, R. L.

Odessa No. 447

—A—
Austin, Mrs. Harriet
Foster, Barney
Foster, Mrs. Lois
Guthrie, Mrs. Ida
Hendrick,
Mrs. Elizabeth
King, Mrs. Mabel
Lawless, Mrs. Louis
Leonard, Mrs. Verna
McFarland,
Mrs. Juanita
Mitchell, David
Mitchell, Mrs. Edna Pearl
Webb, Mrs. Rosamond
Westerfeldt, Mrs. Maye
Campbell, Mrs. Verda

—B—
Arledge, Mrs. Mildred
Baxter, Mrs. Mary
Brumelle, Mrs. Leota
Cox, Mrs. Tabitha
Davidson, Mrs. Gartha
Deal, Mrs. Elizabeth
Franklin, Mrs. Addie
Gentry, Mrs. Ruby
Lawless, A. W.
McKelvy, Mrs. Juanita
Millhollon,
Mrs. Bernice
Parson, Mrs. Cynthia
Sapp, Mrs. Loraine
Thompson,
Mrs. Betty Sue
Vercher, Mrs. Evelyn
Vinson, Mrs. Helen
Williams, Mrs. Edna
Williams, Mrs. Lillie
Williams, Miss Sarah
Wofford, Mrs. Edith

O'Donnell No. 725

—A—
Crutcher, Mrs. Hazel
Haney, Mrs. Edna Mae
McGee, Mrs. Willie
Pelts, Mrs. Mary
Thompson, Mrs. Myrtle
Webb, Mrs. Emma Jean

—B—
Haney, Archie
McLaurin, Mrs. Wanda
Mires, Mrs. Willie Mae
Webb, Mrs. Ada
Webb, Hubert

Olton No. 847

—A—
Burrows, Mrs. Ovella
Cox, Mrs. Bessie Mae

Cure, Mrs. Winona
Foster, Mrs. Faye
LaDuke, Mrs. Mildred
Smith, Mrs. Lois
Stewart, Mrs. Lorene
Stone, Mrs. Fay
Walthall, Mrs. Era Maye

—B—
Bostick, Mrs. Betty
Coleman, Mrs. Evangelynn
Glover, Mrs. Ama Lee
Gordon, Mrs. Inez

Ovalo No. 111

—B—
Boozler, Mrs. Mary

Paducah No. 506

—A—
Biddy, Mrs. Billie Jean
Davis, Mrs. Bonnie Lee
Lear, Mrs. Pearl
Thomas, Mrs. Jessie
West, Mrs. Isobel
Wright, Mrs. Bertie

—B—
Boren, Mrs. Mozelle
Coleman, Mrs. Ruth
Darr, Mrs. Vera C.
McCormick, Miss Cecil
Richards, Mrs. Ruth
Sparks, Mrs. Faye
Tucker, Mrs. Nancy
Wilson, Mrs. Sue
Woods, Mrs. Mae

Pampa No. 65

—A—
Bohlander, Mrs. Marie
Briden, Mrs. Ann
Cobb, Mrs. Viola
Cornelius,
Mrs. Laura Belle
Hankhouse, Mrs. Crystal
Hatcher, Mrs. Mary
Huntington, Mrs. Etelle
McCabe, Mrs. Edith
McNaughton, Mrs. Lorena
Mulanax, Mrs. Hazel
Pierce, Mrs. Mildred
Shearer, Mrs. Sweet
Tomlin, Mrs. Reva

—B—
Brown, Mrs. Genevieve
Collins, A. J.
Collins, Mrs. Louise
Hestand, Mrs. Hesta
Hestand, Rue S.
Lynch, Mrs. Robbie
Masten, Mrs. Babe
Organ, Mrs. Kay

Panhandle No. 760

—A—
Bulla, Mrs. Grace
Cox, Mrs. Pansy

Dart, Mrs. Grace
Farrell, Mrs. Virginia
Weatherly, Mrs. Essie

—B—
Crest, Mrs. Almeda
Farrell, Johnnie L.
Stone, Thomas
Thorp, Mrs. Mabel

Pecos No. 81

—A—
Bratton, Mrs. La Verne
Byler, Mrs. Bessie
Cothrun, Mrs. Ruth
Cearley, Mrs. Bonnie
Gibson, Mrs. Elba
Hayton, C. J.
Hayton, Mrs. Estelle
Hibbits, Mrs. Bess P.
Jones, Mrs. Alma
Mahaffey, Mrs. Faye
Smith, Mrs. Olean
Wilson, Mrs. Beulah J.
Winkler, Mrs. Lillian
Winterrowd,
Mrs. Earnestine

—B—
Griffin, Mrs. Judy
Mahaffey, Oran
Norwood, Mrs. Gladys
Sullivan, Mrs. Etta L.
Teaney, Mrs. Ida B.

Perryton No. 161

—A—
Baker, Mrs. Viola
Bryan, Mrs. Nellie
Drake, Mrs. Edna
Dunniho, Mrs. Goldie Mae
Keim, Mrs. Ethel
King, Mrs. Bertha
Maberry, Mrs. Gerry
Nowlin, Mrs. Thelma
Wernscke, Mrs. Myrtle

—B—
Brown, Mrs. Myrtle
Halpain,
Mrs. Emily Ruth
Rial, Mrs. Lucille

Petersburg No. 1001

—A—
Boyd, Mrs. Ann
Eason, Mrs. Maxine
Eason, Ray
Featherston, Charles
Featherston, Mrs. Ruby
Holt, Mrs. Elizabeth
Sims, Mrs. Janie
Thorpe, Clarence

—B—
Gregory, Mrs. Clara
Sims, A. Milton

Petrolia No. 84

—A—
King, Mrs. Elsie

—B—
Armone, Mrs. Ola
Denney, Mrs. Myrtle
Gibson, Mrs. Lora
Harmon, Mrs. Una Mae
Hill, Mrs. Marie
Massie, Mrs. Annis
Tinsley, Mrs. Beulah
Whitmore, Mrs. Ona
Yarborough, Mrs. Bertha

Plain No. 862

—A—
Hale, Mrs. Viva
Sudderth, Mrs. Shirley

—B—
Cobb, Mrs. Louise
Luna, Mrs. Lillian

Plainview No. 37

—A—
Austin, Mrs. Francis R.
Casey, Mrs. Dena
Landrum, Mrs. Oleta
Lott, Garland
Lott, Mrs. Kathryn
McLaughlin, Mrs. Nela
Owen, Mrs. Anna
Quebe, B. H.
Quebe, Mrs. Joan
Terry, Mrs. Jewell
Tilson, Mrs. Aileen

Pleadians No. 620

—A—
Ackerman,
Mrs. Jessie Faye
Ashmore, Mrs. Bea
Blazer, Jack
Bolton, Mrs. Molindia
Bonds, Mrs. Daisy
Bonds, Hugh
Farah, Mrs. Hanna
Fox, Mrs. Edna
Holt, Russell
Hood, Mrs. Lois
Howard, Mrs. Mary Lee
Knight, Mrs. Bertha
Lawson, Floyd L.
Leeper, Mrs. Mary
Luck, Mrs. Deona
Matsler, Mrs. Aline
Maverty, Mrs. Siddle
Mindemann, Phillip
McAlpine, Mrs. Lenore
Paul, Mrs. Carolyn
Waggoner, Dave
Waggoner, Mrs. Mamie
Wofford, Mrs. Nina

—B—
Blazer, Mrs. Eleanor
Bowman, Mrs. Rosella

Certificates Granted for the Year 1961-1962—District No. 2—Continued

Bruce, Mrs. Mary
Daniels, Mrs. Vivian
Fisher, Mrs. Esther
Mosteller, Mrs. Ufa
Miller, Mrs. Gladys R.
Nelson, Mrs. Ruth

Post No. 206

—A—
Chilcoat, Mrs. Ruth
Cross, Mrs. Willie
Dodson, Mrs. Beatrice
Stone, Mrs. Eula

—B—
Turner, Mrs. Minnie Lee

Quanah No. 47

—A—
Archer, Mrs. Ruby
Day, Mrs. Mary
Howard, Mrs. Lorene
Meek, Mrs. Kathryn
Ross, Mrs. Lula Mae
Stokes, Mrs. Willie B.
Wilkerson, Mrs. Greta

—B—
Dixon, Mrs. Virginia
Pendley, Mrs. Susie
Vantine, Mrs. Daisy Bob

Queen Esther No. 833

—A—
Abbott, W. L.
Barnes, Mrs. M. M.
Collier, Mrs. Wilma
Daniel, Mrs. Nina Pearl
Deen, Mrs. Clara
Deen, W. A.
Diffie, Mrs. Gertrude
Dortch, Mrs. Bessie
Douglas, Mrs. Helen
Freeman, Mrs. Bertie
Fuller, Mrs. Gertrude S.
Garner, Lester
Hawkins, Loyd
Jackson, Mrs. Nadine
Korman, Mrs. Vera
Moore, Mrs. Della Mae
Moore, J. I.
Murphy, Mrs. Faye
O'Grady, Mrs. Melba
Perry, Mrs. Emma
Roberts, Mrs. Mary Jane
Thompson,
Mrs. Mary Esther

—B—
Abbott, Mrs. Blanche
Bushnell, Curtis E.
Dillon, Mrs. Jessie
Fuller, Roy C.
Goolsby, Mrs. Mary Lois
Fruitt, Mrs. Mary E.
Ratliff, Mrs. Dorothy

Quitaque No. 878

—A—
Gates, Mrs. Bernice
Gowin, Mrs. Mary Ellen
Persons, Mrs. Josephine
Rogers, Mrs. Thetis
Sauls, Mrs. Bessie

—B—
Gragson, Mrs. Cora
Morris, Mrs. Eula
Rogers, John
Sauls, W. F.

Ralls No. 169

—A—
Adams, Mrs. Oleta
Campbell, Mrs. Mildred
Cornwell, Mrs. Fay
Davis, Mrs. Josephine
Fowler, Mrs. Dorothy
Franklin, Mrs. Loree
Mayes, Mrs. Wynone
Moses, Mrs. Aliene
Noble, Mrs. Betty
Stephens, Mrs. Lenora
Wicks, Mrs. Mildred
Williams, James S.

—B—
Adams, Mrs. Naomi
Colville, Mrs. Alice
Cumbie, Mrs. Zenoba
Morrison, Mrs. Elizabeth
Popchoke, Mrs. Grace
Terry, Mrs. Naomi

River Oaks No. 1013

—A—
Bue, Mrs. Aurora
Connally,
Mrs. Hattie Marie
Grigsby, Mrs. Beatrice
Kelly, Mrs. May
Lackey,
Mrs. Billie Jané
Pritchett, Miss Lester
Turner, Mrs. Ellen
Turner, John E.

—B—
Connally, Sam
Dove, Mrs. Corinne
Gaunt, Mrs. Myrtle
Germann, Mrs. Mamyedell
Hale, Mrs. Jewell E.
Mills, Leland
Mills, Mrs. Jo

Roaring Springs No. 950

—A—
Fletcher, Mrs. Elizabeth
Payne, Mrs. Margie
Yeates, Mrs. Mamie

—B—
Jones, Mrs. Bertha
Marshall, Mrs. Margaret
Peck, Miss Gladys

Rob Morris No. 759

—A—
Biddle, Mrs. Dorothy
Dow, Mrs. Clara
Miller, Mrs. Vera
Roth, Mrs. Charlotte
Souch, Mrs. Opal
Thompson, Mrs. Corrie

—B—
Keller, Mrs. Jessie
Mahaffey, Mrs. Viola L.
Ott, Mrs. Maud E.
Snider, Mrs. Marion
Work, Mrs. Jacqueline

Roby No. 25

—A—
Wilson, Mrs. Clem J.

Rochester No. 896

—A—
Alvis, Mrs. Lissie
Hicks, Mrs. Nannie

Ropesville No. 880

—A—
Grant, Mrs. Inez
Howard, Mrs. Edith
Howard, Ollie
Russell, Mrs. Gladys
Shannon, Mrs. Jewel
Sylvester, Mrs. Louise

—B—
Darby, Mrs. Viedna
Forbes, Allen
Shannon, Mrs. Joyce

Roscoe No. 502

—A—
Clayton, Mrs. Eula Belle
Clayton, Fred
Nemir, Mrs. Allie D.

—B—
Clayton, Mrs. Mary
Davis, Mrs. Betty
Gordon, Mrs. Bessie Bee
LeGros, Mrs. Ruby

Rose Croix No. 701

—A—
Buffkin, Mrs. Nellie
Crooks, Mrs. Edith
Grant, Mrs. Bertha
Hardin, Chas. N.
Hardin, Mrs. Merle
Hosmer, Ford B.
McMurtrie, L. A.
Neill, Miss Lovey
Ulrich, Mrs. Jane C.
Yarbrough, Mrs. Lunette

—B—
Harrell, W. T.
Hosmer, Mrs. Wanda
McMurtrie, Mrs. Ruth
Talley, Mrs. Faye
VanDerLeest, Mrs. Betty

Rotan No. 52

—A—
Key, Mrs. Mattie
Malouf, Mrs. Jewel
Martin, Mrs. Josephine
Morgan, Mrs. Edna C.
Morgan, Mrs. Jonnie
McArthur, Mrs. Alvis
Malouf, Mrs. Jewel

—B—
Adams, Mrs. Gladys
Campbell,
Mrs. Josephine
Kelly, Mrs. Evelyn
Noles, Mrs. Joyce

Rule No. 989

—A—
Lisle, Mrs. Ola Mae
Martin, Mrs. Lucille
McKinney, Mrs. Madelyn
Ward, Mrs. Marie B.

—B—
Duncan, Mrs. Kewpie
Smith, Mrs. Shirley
White, Mrs. June

Seagraves No. 829

—A—
Jones, Mrs. Mettie Ann
Nichols, Mrs. Myrtle
Riggs, Mrs. Henrietta
Smith, Mrs. Emma
Story, Mrs. Myra

—B—
Henderson, Mrs. Bessie
Kinslerlow, Mrs. Susie

Seminole No. 855

—A—
Ball, Mrs. Oretta
Buhman, Mrs. Willa Dean
Graves, Mrs. Mattie Lou
Henry, Mrs. Lillie
Hyatt, Mrs. Opal
Thompson, Mrs. Fave

—B—
Cordray, Mrs. Dorothy
Daimont, Mrs. Mary
Knight, Mrs. Pauline
Moore, Mrs. Elta
McAlpin, Mrs. Janie
Walden, Miss Mary

Certificates Granted for the Year 1961-1962—District No. 2—Continued

Seymour No. 488

—A—

Goss, E. T.
Musgrove, Mrs. Nola
McGaughey, Mrs. Audra
McGaughey, J. H.
McGuire, Mrs. Thelma
Nichols, Mrs. Ruby E.
Powers, Mrs. Ama
Powers, W. T.
Satterwhite, Mrs. Virgie
Scruggs, Mrs. Addie
Scruggs, Elmer
Stanford, Mrs. Ja Etta
Wilbanks, Mrs. Zodelle
Wright, Mrs. Osada

—B—

Bartley, Mrs. Ermal
Harrington, Mrs. Ruby
Musgrove, Fred
Standredge, Mrs. Ola

Shamrock No. 384

—A—

Benson, Mrs. Eula
Close, Mrs. June
Dodson, Mrs. Bonnie
George, Mrs. Dorothy Jo
Gierhart, Mrs. Mildred
Griffin, Mrs. Peggy
Howard, Mrs. Geradine
McDowell, Mrs. Joy
Risk, Mrs. Ada
Williams, Mrs. Jo Anne
Williams, Mrs. Zell
Harbour, Mrs. Katherine

—B—

Abbott, Mrs. Vera K.
Brothers, Mrs. Bonnie
Geyer, Mrs. Ethelyn B.
Hamill, Mrs. Lucille
Howard, Geo. P.
Montgomery, Mrs. Inez
Prichard, Mrs. Pauline
Skidmore, Mrs. June
Smith, Mrs. Kathleen

Sierra Blanca No. 154

—A—

Guerra, Mrs. Natalia
Karber, Mrs. Bernice

—B—

Guerra, Mrs. Delilah
Peace, Mrs. Maxine

Silverton No. 900

—A—

Alexander Mrs. Leota
Bomar, Mrs. Dorothy
Crass,
Mrs. Frances LeNoir
Davis, Mrs. Annell
Guice, Mrs. Ruby Lee
Long, Mrs. LaVern

McWilliams, Mrs. Eva Lee
Self, Mrs. Carolyn
Stephens, Mrs. Lola Mae

—B—

Bellinger, Mrs. Lula
Bomar, Mrs. Mae
Nance, Mrs. Cune
Schott, Mrs. Tina
Wimberly, Mrs. Winnie

Skellytown U. D.

—A—

Colley, Mrs. Marie
Hewitt, Mrs. Ivanette
Liley, Mrs. Pauline
McCloud, Mrs. Mary

—B—

Darnell, Mrs. Edna
Hewitt, Frank
McCloud, C. D.

Slaton No. 585

—A—

Barron, Mrs. Bonnie
Burns, Mrs. Neva
Elliott, Mrs. Beadie
Landmon, Mrs. Pearl
Vannoy, Mrs. Anna Mae
Wilson, Mrs. Laura

—B—

Butler, Mrs. Ethel
Cowdrey, Mrs. Hazel
Cowdrey, Homer
Hanna, Mrs. Myrtice
Lokey, Mrs. Mildred
Ricker, Mrs. Hazel

Snyder No. 450

—A—

Arnold, Mrs. Laura
Boyd, Mrs. Pauline
Brunson, Mrs. Vera
Couch, Mrs. Alta
Hatten, Mrs. Rhodalee
Landrum, Mrs. Pauline
Thornburg, Mrs. Helen
Walker, Mrs. Nell
Wood, Mrs. Margaret

—B—

Patrick, Mrs. Helen
Patrick, W. E.
Smith, Mrs. Bonnie

Southland No. 779

—A—

Davies, Mrs. Gloss
Haire, Mrs. Doll
Hitt, Mrs. Gladys
Myers, Mrs. Lucille
Pennell, Mrs. Opat

—B—

Burkett, Thelma
Callaway, Mrs. Karen

Fortson, Mrs. Cora
Oats, Mrs. Bobbie
Robinson, Mrs. Hope

Spearman No. 721

—A—

Blodgett, Mrs. Deta
Brown, Mrs. Wanda
Collard, Mrs. Marjorie
Evans, Mrs. Margarette
Wilbanks, Mrs. Virus

—B—

Adkins, Mrs. Monica
Fisher, Mrs. Alta
Hendricks, Mrs. Nina
Turner, Mrs. Jewel

Spur No. 164

—A—

Hagins, Mrs. Juanita
Stewart,
Mrs. Minnie Ola
Witt, Mrs. Eddythe

—B—

Jimison, Mrs. Pauline
Lehew, Mrs. Betty
Long, Mrs. Junie

Stamford No. 269

—A—

Cox, Herman
Cox, Mrs. Virgie Mae
Hughes, Mrs. Cleo
Kennedy, Mrs. Ethel
Pool, Mrs. Wilma

—B—

Ezell, Mrs. Martha
Gambill, Mrs. Nannie
Mayfield, Mrs. Mary

Stanton No. 409

—A—

Hamm, Mrs. Hazel
Standefer, Edgar

—B—

White, Mrs. Blanch
Woody, Mrs. Inez
Woody, Mrs. Marie

Stinnett No. 347

—A—

Board, Mrs. Maye
Evans, Mrs. Floriene
Morris, Mrs. Mildred
O'Bryant, Mrs. Thelma

—B—

Creager, Mrs. Helen
Nutter, Mrs. Imogene

Stratford No. 960

—A—

Jackson, Mrs. Peggy
McAdams, Mrs. Jean
McAdams, Mrs. Sallie V.
McDaniel, Mrs. Marylou
Phillips, Mrs. Lucille
Sweeney, Mrs. Mabel
Woolsey, Mrs. Wanda
Yates, Floyd
Yates, Mrs. Robbie

Sudan No. 806

—A—

Pinkerton, Mrs. Rosie

—B—

Carter, Mrs. Cora
Engram, Mrs. Ramona
Reese, Mrs. Dortha

Sundown No. 926

—A—

Abbott, Mrs. Anna
Mooney, Mrs. Lula
Nugent, Mrs. Mazzie
Oliver, Mrs. Bessie Pearl
Smith, Mrs. Corrine
Young, Jesse E.

—B—

Duke, Mrs. Josephine
Woodard, Mrs. Vera

Sunray No. 869

—A—

Bain, Mrs. Helen
Beadle, Mrs. Dell
Beadle, Elvin
Curtis, Mrs. Alma
Humphreys, Mrs. Zealon
Truit, Mrs. Billie

—B—

Bain, Mrs. Clarice
Bain, Edward E.
Bussell, Mrs. Lou Vera
Green, Mrs. Clavdean
Hill, Mrs. Amy Beth
Humphreys, E. T.
Swafford, Mrs. Alta

Sweetwater No. 352

—A—

Alexander, Mrs. Dorothy
Aldredge, Mrs. Kay
Cole, Miss Genra
Crowley, Mrs. Viola
Fuqua, Mrs. Clara
Fuqua, Dr. R. O.
Harvey, Mrs. Bettina
Harvey, Bill
Seale, Herman

—B—

Holladay, Mrs. Gertrude
Pace, Mrs. Zona

Certificates Granted for the Year 1961-1962—District No. 2—Continued

- Scoggin, Mrs. Christine
Scoggins, Clarence
- Tahoka No. 743**
- A—
Hines, Mrs. Opal
- B—
Dudgeon, Mrs. Jewel
Dudgeon, Rush
Edwards, Mrs. Ruth
McCord, Mrs. Jean
Pridmore, Mrs. Beulah
Toler, Mrs. Clara
Vaughn, Mrs. Esther
Vaughn, Walter F.
- Tascosa No. 1052**
- A—
Abernathy, Mrs. Elsie
Andis, Mrs. Mabyn
Billigmeier, Mrs. Mary
Black, Lake
Castleberry, Robert W.
Castleberry, Mrs. Olive
Ford, Mrs. Georgie
Garrett, Mrs. Bernice
Hastings, Mrs. Mildred H.
McKelvey, Fred
McKelvey, Mrs. Verna
Phillips, Mrs. Lois
Raney, Olen B.
Raney, Mrs. Ruth
Teague, Mrs. Mary Nell
- B—
Hull, Mrs. Edith
Jones, Mrs. Mabel
Kennener, Mrs. Lynn
Moore, Mrs. Vera
- Texline No. 640**
- A—
Clements, Mrs. Louise
Nobles, Mrs. Bessie
Nobles, J. W.
- Top O' Texas No. 1064**
- A—
Casey, Mrs. Ruth
Musgraves, Mrs. Mary
Palmer, Mrs. Fay
Reading, Mrs. Ina
Wagner, Mrs. Lucille
- B—
Anderson, Mrs. Dove
Monroe, Mrs. Jean
Parrish, Mrs. Evelyn
Price, Mrs. Mary
Thurmond, Mrs. Jessie
Tigrett, Mrs. Iva
- Toyah No. 579
- A—
Crenshaw, Mrs. Mary
Holler, Mrs. Hazel
- B—
Allen, Mrs. Phyllis
French, Mrs. Helen
Kingston, Mrs. Frankie
Sheek, Miss Nellie
- Truth No. 941**
- A—
Custer, Mrs. Cora
Dalton, Mrs. Henrietta
Daniel, Early
Edwards, Mrs. Mae
Goldwater, Mrs. Marcella
Kincaid, Mrs. Virginia
Mears, Mrs. Dessie
Nail, Mrs. Lois
Portwood, Mrs. Hazel
Potts, Mrs. Lillian
Scott, Mrs. Hattie
Sims, Mrs. Elva
Smith, Sherrahl D.
Trout, Chick
Trout, Mrs. Vera
Van Gundy, Mrs. Maude
- B—
Boyd, Mrs. Florence
Brunnett, Mrs. Virginia
Brunson, Mrs. Tina
Curtis, Mrs. Minnie Mae
Green, Mrs. Lula Kate
McFarland, Mrs. Mary
Smith, Mrs. Ethel Jean
Smith, Mrs. Hix
Stewart, Mrs. Artie
Williams, Mrs. Theo
- Tulia No. 33**
- A—
Armstrong, Mrs. Chuba
Brown, Mrs. Irene
Crawford, Mrs. Alma
Ford, Mrs. Emma
- B—
Aycock, Mrs. Luella
Mills, Mrs. Ruby Jo
- Turkey No. 569**
- A—
Adamson, J. R.
Adamson, Mrs. Mayme
Gregory, Mrs. Nell
Young, Mrs. Allene
- B—
Martin, Mrs. Iva Dean
- Tuscola No. 793**
- A—
Beard, Mrs. Lydia
Hurley, Mrs. Dona Mae
- B—
Garner, Mrs. Lois
Goode, Mrs. Margaret
Griffin, Mrs. Ailene
- Van Horn No. 514**
- A—
Evans, Paul M.
Fields, Mrs. Lydia
- B—
Evans, Mrs. Wertie
Harris, Mrs. Fay
- Vega No. 52**
- A—
Anderson, Mrs. Ethel
Rice, Mrs. Alice
- Vernon No. 424**
- A—
Bailey, Mrs. Myrtle
Burk, J. O.
Burk, Mrs. Roberta
Cadenhead,
Mrs. Anna Mae
Coffee, Mrs. Velva
Magee, Mrs. Mamie
Martin, Mrs. Ora B.
Perry, Mrs. Marion E.
Summers, Mrs. Doris
- B—
Boone, Mrs. Marilyn
Foreman, Mrs. Pauline
Smith, Mrs. Jewel
- Wellington No. 238**
- A—
Ball, Mrs. Ruby
Clark, Mrs. Annie
Davis, Mrs. Dorothy
Holcomb, Mrs. Jennie
Ryan, Mrs. Dora
Savage, Mrs. Deloyce
Starr, Mrs. Eva
- B—
Holtman, Mrs. Arlois
Holtman, Mrs. Doris
Parker, Johnny
Parker, Mrs. Ola
Pettitt, Mrs. Fannie
Pettitt, G. C.
Somerville, Mrs. Mayme
- Wheeler No. 942**
- A—
Bean, Mrs. Ollie
Crowder, Mrs. Etta
Dyer, J. J.
Dyer, Mrs. Sue M.
Farmer, Mrs. Betra M.
Porter, George
Porter, Mrs. Mildred
- Walke, Frank D.
Walker, Mrs. Inis R.
- B—
Davis, Mrs. Lula J.
Jones, Mrs. Myrtle
Lane, Mrs. Myrtle
Lee, Mrs. Anna Ruth
Markham, Mrs. Marylue
Millet, Mrs. Jo Ann
- White Deer No. 802**
- A—
Bearden, Mrs. Hope
Branson, Mrs. Alice
Burba, J. L.
Burba, Mrs. Lydia
Colley, W. I.
Fleming, Mrs. Nellie
Meaker, Mrs. Velma
Stone, Mrs. Tommie
Townsend,
Mrs. Rohammah
Wheeler, Mrs. Lela
- B—
Kuns, Mrs. Mollie
Meaker, Julius
- Wichita Falls No. 237**
- A—
Burbank, Mrs. Frances
Frazier, Mrs. Grace
Haney, Johnnie W.
Moss, Mrs. Nora Faye
Smith, Mrs. Louise
Washburn, G. L.
- B—
Burbank, Mrs. Kaye Don
Christy, Norris A.
Christy,
Mrs. Wanda Jean
Clark, Robert E.
Clark, Mrs. Virginia
Flannery, Mrs. Bonnie
Haney, Mrs. Betty
Lemley, John
Lemley, Mrs. Mary
Ricks, Mrs. Leva
Washburn, Mrs. Virginia
- Wink No. 937**
- A—
Ammons, Mrs. Aline
Ammons, Mrs. Marcella
Ballard, F. M.
Barton, Mrs. Wanda
Hubbard, Mrs. Edna A.
Keene, Mrs. Alice
Sasser, Mrs. Era
Swafford, Mrs. Dorothy
- B—
Carter, Mrs. Jimmie
DeFord, Mrs. Maxine
Keene, Fred
Sasser, Hugh
Smith, Mrs. Dorothy

Certificates Granted for the Year 1961-1962—District No. 2—Continued

Woodbine No. 738

—A—
 Bennett, Mrs. Ina
 Bennett, Joe
 Carter, Mrs. Trudy
 Crawley, Mrs. Geneva
 Gary, Mrs. Ara B.
 Grant, Mrs. Ethel
 Gumper, Oscar D.
 Harbey, Mrs. Ora
 Ramsey, Mrs. Margaret
 Reynolds, Mrs. Drucilla
 Smith, Mrs. Velma B.
 Stolberg, Mrs. Elvira
 Stone, Mrs. Charlotte
 Sowell, Mrs. Rebecca N.

Voelzel, Mrs. Lois

—B—
 Carpenter, Mrs. Geraldine
 Carter, Mrs. Myrtle
 Cheek, Mrs. Mary Frances
 Conner, Mrs. Lois
 Gardner, Mrs. Margaret
 Gumper, Mrs. Lucille
 McQuillen, Mrs. Mildred
 Pierce, Mrs. Louise
 Pritchett, Mrs. Emma
 Rountree, Mrs. Arline
 Rountree, F. O.
 Smith, Mrs. Katherine
 Snider, Mrs. Sue
 Stone, Robert

Ysleta No. 991

—A—
 Albin, A. D.
 Esperson, Mrs. Peggy
 Jordan, Mrs. Dorothy
 Jordan, Millard E.
 Morris, Mrs. Floy
 Wilson, Mrs. May E.
 Worgan, Mrs. Edna
 —B—
 Albin, Mrs. Mary G.
 Anderson, Mrs. Joan
 Cameron, Mrs. Nelra
 Carnahan, Mrs. Zella B.
 Graham, Mrs. Caroline C.

Hooper, Mrs. Ruth
 Hospodar, Mrs. Mary
 Lester, Mrs. Anna Mae
 Malooly, Mrs. Alice
 Millsap, Mrs. Blanche
 Pickett, Mrs. June
 Rago, Mrs. Marilyn
 Simecek, Cleo
 Slagle, Mrs. Elizabeth
 Stayton, Mrs. Bertha
 Stayton, C. R.
 Stern, C. L.
 Stern, Mrs. Esther
 Waddell, Arthur R.
 Waddell, Mrs. Edna
 Whatley, Mrs. Virginia
 Wilson, James K.

CERTIFICATES GRANTED FOR THE YEAR 1961-1962—District No. 3

Albany No. 733

—A—
 Brewster, Mrs. Nadine
 Clayton, Mrs. Dora Lee
 Clayton, Yates
 Drake, Mrs. Bessie Lou
 Foster, Mrs. Fay Ola
 Hemphill, Charles F.
 Hemphill, Mrs. Theima
 Howard, Mrs. Agnes Lee
 Howard, Thomas M.
 Lieb, Mrs. Helen
 Moore, Mrs. Myrtle
 Orand, Mrs. Natalie
 Runkle, Mrs. Bessie
 Spurgin, Mrs. Marie
 Suther, Mrs. Bernice
 Tod, Mrs. Beth
 Todd, J. L.

—B—
 Cauble, Mrs. Allee
 Mitchell, Mrs. Esther
 Window, Mrs. Elsie

Alvord No. 656

—A—
 Brown, Miss Ramona
 Pollard, Mrs. Marolyn
 Senter, Mrs. Jessie
 Senter, Tom

—B—
 Parnell, Mrs. Frances
 Riddle, Mrs. LaVae

Arlington No. 249

—A—
 Brogdon, Mrs. Zora
 Buchanan, Mrs. Marie
 Donaldson, Mrs. Mary Ann
 Dunning, Mrs. Mexie
 Everett, Mrs. Irene
 Fletcher, Mrs. Marceline
 Houston, Mrs. Aliene
 Houston, Joe J.
 Huff, Mrs. Margaret
 Johnson, Mrs. Mable
 Lawson, Mrs. Mary

Rascoe, J. W.
 Rascoe, Mrs. Leona
 Richards, Mrs. Rosetta
 Sawyer, Morris
 Sawyer, Mrs. Patsy
 Schrickel, Mrs. Blanche
 Smith, Mrs. Annie Laurie
 Smith, Charles R.
 Smith, Mrs. Eloise

—B—
 Eller, Mrs. Dixie
 Hardin, Mrs. Imogene

Arlington Heights No. 702

—A—
 Anderson, Mrs. Lillian
 Bostick, Mrs. Estelle
 Cammel, Mrs. Loretta
 Collins, Mrs. Emma
 Corbitt, Mrs. Martha
 Greenwood, Mrs. Margie
 Giles, Mrs. Jean
 Linbarger, Mrs. Ruby
 Lowery, Mrs. Electa
 Lowery, Wm. T.
 Mann, Mrs. Edna
 McDaniel, Mrs. Edna
 McWilliams, Clyde O.
 McWilliams, Mrs. Norfleet

—B—
 Sisson, Mrs. Eunice
 Smith, Mrs. Ruth
 Wallace, Mrs. Lola
 Wenzel, Mrs. Rose Lee
 Womack, Mrs. Hulene
 Wright, Mrs. Winnie P.
 Yeager, Mrs. Modene

—B—
 Arbuckle, Mrs. Madge
 England, Mrs. Ohma
 King, Mrs. Bettie
 Martin, Mrs. P. C.
 Raspberry, Mrs. Winnie E.
 Shannon, Miss Lona
 Smith, R. W.
 Williams, Mrs. Nera

Azle No. 899

—A—
 Anderson, Mrs. Martaina
 Bales, Mrs. Nina

Baughman, Mrs. Goldie Ruth
 Burnside, Mrs. Nedra
 Daniel, Mrs. Marylyn S.
 DuLong, Mrs. Alice
 DuLong, Jack
 Jordan, Mrs. Laura Jane
 Nation, Fred D.
 Nation, Mrs. Gene
 Sampley, Mrs. Cleo
 Stewart, Mrs. Louie Marie
 Wallace, Mrs. Lorene

—B—
 Burnside, A. B.
 Markgraf, Mrs. Margie
 Olson, Mrs. Lillian
 Rankin, Mrs. Muriel

Bangs No. 467

—A—
 Alexander, Mrs. Jean
 Browder, Mrs. Edna
 Lane, Mrs. Exa

—B—
 Jennings, Mrs. Barbara
 Newton, Mrs. Coleta
 Segrest, Mrs. Louise

Bellmead No. 980

—A—
 Beard, Mrs. Mary Evelyn
 Blitch, Mrs. Bertha
 Bowden, Mrs. Mary
 Brown, Mrs. Beulah
 Copeland, Mrs. Opal
 DeVaney, Fred
 Matthys, Mrs. Alvaretta
 McTee, Mrs. Gladys

—B—
 Baer, Mrs. Joy
 Beard, John A.
 Boone, Mrs. Dorothy
 Brown, Mrs. Lillie
 Copeland, W. L.
 Frame, Mrs. Maxine
 McTee, Clifford R.

Orand, Mrs. Naomi
 Steadman, Mrs. Ophelia

Belton No. 589

—A—
 Adkisson, Mrs. Mary
 Busby, Mrs. Lena
 Crow, Mrs. Minnie
 Davis, Mrs. Gracie
 Elrod, Mrs. Maxine
 Finney, Mrs. Susie
 Flowers, Mrs. Gerelene

—B—
 Aubuchon, Mrs. Mary Lee
 Davis, Elmer
 Elrod, Arlie C.
 Madden, Mrs. Agnes
 Peterson, Mrs. Thelma Lee
 Ross, Mrs. Tadge
 True, Mrs. Lucille

Bertram No. 48

—A—
 White, Mrs. Vesta

—B—
 Cottle, Mrs. Dossie
 Nance, Mrs. Alba
 White, Edward

Blanket No. 918

—A—
 Crouch, Mrs. Janie
 Damron, Mrs. Evangeline
 Dupree, Mrs. Ethel
 Stewart, Mrs. Alice

—B—
 Alley, Mrs. Joyce
 Clark, Mrs. Thelma
 Porter, Mrs. Louise

Blum No. 931

—A—
 Clark, Mrs. Naomi
 Hill, Mrs. Virginia

Certificates Granted for the Year 1961-1962—District No. 3—Continued

Ripley, Mrs. Elizabeth
Robertson, Mrs. Rossie
Taylor, Mrs. Mary

—B—

Forrest, Mrs. Leona
McGowen, Mrs. Sonya
Patman, Mrs. Judy

Breckenridge No. 659

—A—

Conley, H. R.
Corley, Mrs. Erma
Finch, Mrs. Imogene
Kelley, Mrs. Edith
Lewis, Mrs. Maude
McDaniel, Mrs. Dennie
Reed, Mrs. Lillie
Tatum, Mrs. Ruth
Tuttle, Mrs. Peggy
Williams, Mrs. Arline

—B—

Eubanks, Mrs. Emma
Lewis, Irvan
Sheffield, Mrs. Odie

Brock No. 274

—A—

Carroll, Mrs. Bernice
Guess, Mrs. Dorothea
Jones, Mrs. Fern

—B—

Mainard, Mrs. Danice L.
Richards, Mrs. Loney
Wyler, Mrs. Pearl

Brownwood No. 116

—A—

Barnett, Mrs. Gertrude
Dickinson, Mrs. Ethel
Kelly, Mrs. Lurah B.
Krohn, John B.
Krohn, Mrs. Lillie
Lamkin, Mrs. Evelyn
Lockhart, Mrs. Lois
Nelson, Mrs. Jiramie
Phillips, Mrs. Elizabeth

—B—

Avinger, Mrs. Edna
Hicke, Ves
Trostle, Mrs. Nell

Bryson No. 1022

—A—

Andrews, Mrs. Esther
Clayton, Mrs. Hazel
Mitchell, Mrs. Billie

—B—

Ainsworth, Mrs. Margaret
Caldwell, Miss Cleo C.
Wells, Mrs. Beth

Burlenon No. 431

—A—

Blankenship, Mrs. Carrie
Calaway, Mrs. Earline
Calaway, T. B.
Keys, Mrs. Ida
Hampton, Mrs. Margaret
Harrison, Mrs. Donna W.
Smith, Mrs. Juanita

—B—

Norris, Mrs. Irma
Woodriddle, Mrs. Ruby

Burnet No. 425

—A—

Field, Mrs. LaVerne
Fox, Mrs. Fay E.
Jenkins, Mrs. Jewel
Petrick, Mrs. Floreine
Smith, Mrs. Audrey

—B—

Field, M. A.
Tarver, Mrs. Lillian

Callahan No. 242

—A—

Petterly, Mrs. Elizabeth
Hinds, Mrs. Katherine
Hord, Clifton
Hord, Mrs. Henry Etta
Ray, Mrs. Margie

—B—

Lewis, Mrs. Mae
Rutherford, Miss LaVerne
Warren, Miss Burma

Carlton No. 949

—A—

Self, Mrs. Ruth
Partain, Mrs. Mary E.

Castleberry No. 1028

—A—

Bowne, A. S.
Bowne, Mrs. Mamie
Cockerham, Mrs. Doris
Dawson, Mrs. Lorene
Dawson, Thomas L.
Elder, Mrs. Birdie S.
Jones, Mrs. Theda
Jones, Van B.
Martin, Mrs. Katie
Montgomery, Mrs. Myra
Odom, Mrs. Bessie
Payne, Mrs. Wilna
Peterson, Mrs. Vista
Shahan, Mrs. Virginia
Sharp, Mrs. Nancy
Sullivan, J. R.
Sullivan, Nona Fae
Whaley, Mrs. Miriam
Williams, R. P.

—B—

Grieder, Mrs. Ruth
Hand, Mrs. Peggy
Herren, Mrs. Retta Inez
Jones, Miss Mary
Majors, Samuel O.
Masley, Mrs. Ruby
Merrill, Mrs. Evelyn
Roberts, Mrs. Gladys
Stokes, Mrs. Blanche
Weddle, Mrs. Mary J.
Williams, Mrs. Myrtle

Centennial No. 842

—A—

Bullard Mrs. Bea
Coward, E. L.
Coward, Mrs. Lula Mae
Garrett, Mrs. Anna
Leath, Mrs. Nora
Lewis, Joe W.
Lewis, Mrs. Nellie Mae
Overton, Mrs. Ludie
Phillips, Mrs. Kathryn
Scarborough, Mrs. Janie
Sisk, Mrs. Gertrude
Welch, Jim J.
Welch, Mrs. Ollie
Wiley, Mrs. Ruby
Wright, Mrs. Erah

—B—

Belcher, Mrs. Sylvia
Shumate, Mrs. Ruth

Cisco No. 461

—A—

Bassett, Mrs. Doris
Campbell, Mrs. Nellie
Dean, Mrs. Nona
Greer, Mrs. Lessie Lee
Justice, Mrs. Ellen
Parnor,
Mrs. Sarah Ann
Trapp, Mrs. Pearl

—B—

Reed, Mrs. Murl
Threet, Mrs. Wilma

Clyde No. 308

—A—

Easterling, Mrs. Doris
Easterling, J. B., Jr.
Easterling, Miss Nancy
Henry, Mrs. Mattie
Johnston, Mrs. Euralae
Poe, Mrs. Edna
Shelton, Mrs. Kate

—B—

Rogers, Mrs. Jo Juan
Stevenson, Mrs. Lena

Coleman No. 360

—A—

Polley, Mrs. Pauline
Sides, Mrs. Earline

—B—

Bowen, Mrs. Bessie Lee
Copeland, Miss Jewel
Dale, Mrs. Mary Anna
Pepper, Mrs. Myrtle
Tyson, Miss Annie
Williams, Mrs. Anna

Comanche No. 310

—A—

Allen, Mrs. Cooper
Hampton, Mrs. Fannie B.
Little,
Mrs. Nannie Greene
McCullough, Mrs. Jessie
Pogue, Mrs. Margaret
Roberson, Mrs. Venita
Sartor, Mrs. Ella
Wilhelm, Mrs. Louise

—B—

Dudley, Mrs. Thelma
Evans, Mrs. Ruby
Mills, Mrs. Iola
Steed, Mrs. Ruby
Wilhelm, Mrs. Mabel

Coolidge No. 1020

—A—

Hight, Mrs. Doris
Hughes, Mrs. Alma
McReynolds, Mrs. Mary

—B—

Forrester, Arthur

Copperas Cove U. D.

—A—

DeWald, Mrs. Pauline
Lee, Mrs. Lynette
Lee, S. C.
Pratt, Mrs. Opal

—B—

Allison, Irvan E.
DeWald, Henry J.
Geary, Mrs. Bernice
Gent, Darrell
Gent, Mrs. Fannie
Hancock, Mrs. Mary
Hinson, Mrs. Joanne
Johnson, Mrs. Ethel Lee
Kielman, Mrs. Georgia
McNeil, Mrs. Winnie
Morse, Mrs. Kate
Parnell, Mrs. Etta Mae
Parnell, W. L.
Peters, B. C.
Pointer, Mrs. Gladys

Covington No. 1007

—A—

Cartwright, Mrs. Dorcas
McKown, W. J.

—B—

Boyd, Mrs. Eula
Fuller, Mrs. Eunice

Certificates Granted for the Year 1961-1962—District No. 3—Continued

Gathings, Mrs. Clara Kyle, Mrs. May Janette Lawson, Mrs. Burl Lawson, Mrs. Sarah Putnam, Mrs. Ora Lee Tucker, Mrs. Elsie G.	--B-- Blanton, Mrs. Sarah Buchan, Mrs. Lillian E. Golightly, Mrs. Olla	--B-- Allen, Mrs. Audra Partain, Mrs. Linnie Tarpley, Mrs. Anna	Sanders, Mrs. Maurine Stubbs, Jerry Thompson, Eddie Toombs, Mrs. Edna Worthington, Mrs. Ann Z.
Crescent No. 820	Desdemona No. 512	Evant No. 962	--B-- Braswell, Mrs. Margie Bryant, Mrs. Bess S. Cherry, Mrs. Neva Linscott, Mrs. Lillie B. Lowrey, Mrs. Violet Rodewald, Mrs. Mary Watson, Mrs. Edwina N. Wise, Mrs. Ina E.
--A-- Anders, Mrs. Jimmie Baker, Mrs. Ida Lee Baker, G. W. Burnett, Mrs. Lois Cooper, Mrs. Anna Mae DeVore, Mrs. Merlyn Dingmore, Darrell Dingmore, Mrs. Laura Farmer, Mrs. Clara Farmer, Ms. Thelma Guthrie, Mrs. Betty Harcrow, Mrs. Annie Harcrow, J. G. Harvey, W. R. Huffhines, Mrs. Leona Huffhines, Paul Kelley, Mrs. Billie Kelly, Mrs. Lola Kirks, Mrs. Cornelia Lipscomb, Mrs. Loree McCarroll, Mrs. Frankie Mitchell, Mrs. Claudine Morton, Mrs. Ann Mosley, A. W. Stiles, Mrs. Irene Sullivan, Mrs. Jerry Wells, Mrs. Billie White, Mrs. Hadassah	--A-- Arnold, Mrs. Helen Heeter, Mrs. Inez Maltby, Mrs. Pearl Ragland, Mrs. Gussie Sparks, Mrs. Cora Wade, Mrs. Oleta Willis, Mrs. Irma Willis, Ray L.	--A-- Carter, Mrs. Studie Horton, Mrs. Edna Wilson, Mrs. Acenith Winters, Mrs. Edna Earl	Gatesville No. 1005
--B-- Andrews, Mrs. Leona Boyette, Mrs. Bessie Bryant, Mrs. Lela Cohen, Miss Edith Fawks, Mrs. Modena Moore, Mrs. Deron Mitchell, W. G. Penny, Mrs. Opal White, Leonard R.	Dublin No. 910	--B-- Brazel, Mrs. Amy Greer, Mrs. Elaine Hudson, Mrs. Pearl Inabnet, Mrs. Betsy King, Mrs. Essie Wilson, O. L. Wolcott, Mrs. Irene	--A-- Blanchard, Mrs. Elma Dyer, Mrs. Evelyn Eubanks, Mrs. Fay Gregory, Marcus L. Herrington, Mrs. Bonalyn Hitt, Mrs. Lola Mayberry, Mrs. Winnie Oldham, Mrs. Elizabeth Stovall, Mrs. Grace Wiegand, Mrs. Lucille Wright, Mrs. Neta Wright, Victor
Cross Plains No. 455	--A-- King, Mrs. Jessie Perry, Coy Perry, Mrs. Louise	Everman No. 624	--B-- Ashby, Mrs. Lillie Eubank, Carl Gregory, Mrs. Ora E. Hunt, Mrs. Ruth Milner, Mrs. Mattie Morris, Mrs. Jimmie Powell, Mrs. Ethel Rogers, Mrs. Betty Straw, Mrs. Vivian Wiggins, E. E. Wymer, Mrs. Callie
--A-- Pruet, Mrs. Naomi	--B-- King, J. C. Warren, Mrs. Mary N.	--A-- Barber, Mrs. Dolly D. Barber, Raymond Bricker, Mrs. Audrey Dugger, Mrs. Polly Ellis, Mrs. Myrtle Ezell, Mrs. Bertie Lee Hurd, G. R. Hurd, Mrs. Mary Revia, Mrs. Gladys Rich, Mrs. Julia Shadle, Mrs. Geraldine Thomasson, Mrs. Evelyn	Glen Rose No. 171
--B-- Calhoun, Mrs. Billie Jean Hubbard, Mrs. Ruby Nell	Eastland No. 280	--B-- Hardy, Mrs. Mary Jo	--A-- Flippin, Mrs. Willie Ratliff, B. B. Woodruff, Mrs. Aline
DeLeon No. 693	--A-- Barton, Mrs. Mary Boles, Mrs. Pebble Carpenter, Mrs. Fannie Earley, Mrs. Nelle Pounds, Mrs. Belma Sibley, Mrs. Lillie	Florence No. 440	--B-- Currie, Mrs. Nova Ratliff, Mrs. Ethel Rozelle, Mrs. Wanda Trimble, Mrs. Pat
--A-- Dendy, Mrs. Vera Irvin, Mrs. Pearl Irvin, W. J. Joiner, Mrs. Gertrude Perry, Gladys Polnac, Mrs. Theta Sanders, Mrs. Ruth Sparks, Mrs. Velma White, Mrs. Alberta	E. C. Cannon No. 825	--A-- Curry, E. L. Love, Mrs. Garnett	Godley No. 922
--A-- Denny, Mrs. Vera Irvin, Mrs. Pearl Irvin, W. J. Joiner, Mrs. Gertrude Perry, Gladys Polnac, Mrs. Theta Sanders, Mrs. Ruth Sparks, Mrs. Velma White, Mrs. Alberta	--A-- Ausmus, Mrs. Jane Ausmus, O. K. Bowles, Mrs. Icie E. Boyd, Mrs. Ida Mae Crist, Martin Crist, Mrs. Rosa Belle Hardwick, Mrs. Alta Lee Newman, Mrs. Mae Redding, George Wilson, Bernice	--B-- Atkinson, Mrs. Rosa Burgess, Lester Burgess, Mrs. Nelda Muhlinghaus, Mrs. Beula Tomlinson, Mrs. Anna	--A-- Hardcastle, Mrs. Mary McConnell, Mrs. Iris Richeson, Mrs. Etha Whitehead, Mrs. Bessie
--B-- Dulock, Mrs. Barbara Harlan, Mrs. Louise	Elliasville No. 698	Fort Worth No. 681	--B-- Hardcastle, Mrs. Jean Hardcastle, Mrs. Leanora
--A-- Allen, O. E. Easterly, Mrs. Susie Hill, Mrs. Willie Mills, Mrs. Mae Mosley, Mrs. Vivis Price, Mrs. Hester Smith, Mrs. Aetna	--A-- Alexander, Mrs. Isabelle Beck, Mrs. Evelyn Cooley, Mrs. Mononette Cox, Mrs. Dorothy Durrance, Mrs. Helen French, Mrs. Palace E. Gardner, Mrs. Mary Lou Heath, Mrs. Ora Lee Henry, Mrs. Mae B. Krause, Mrs. Martha Jean Lang, Mrs. Parlee Law, Mrs. Louise Penix, Mrs. Pauline Riggs, Mrs. Clara	--A-- Alexanderson, Mrs. Isabelle Beck, Mrs. Evelyn Cooley, Mrs. Mononette Cox, Mrs. Dorothy Durrance, Mrs. Helen French, Mrs. Palace E. Gardner, Mrs. Mary Lou Heath, Mrs. Ora Lee Henry, Mrs. Mae B. Krause, Mrs. Martha Jean Lang, Mrs. Parlee Law, Mrs. Louise Penix, Mrs. Pauline Riggs, Mrs. Clara	

Certificates Granted for the Year 1961-1962—District No. 3—Continued

Goldthwaite No. 909

—A—

Armstrong, Mrs. Annie
Chapin, Mrs. Bess
Cockrum, Mrs. Claudia
Edleman, Leo
Elms, Mrs. Bertie
Raley, Mrs. Teauline
Williams, Mrs. Alma
Williams, Cecil
Yates, Mrs. Mary

—B—

Burns, Mrs. Sadie
Long, Mrs. Arkie
Letbetter, Mrs. Alyne
Lethetter, Carl
Lindsay, C. D.
Raley, R. Glynn
Walton, Mrs. Elsie
Weatherby,
Mrs. Katherine

Gordon No. 788

—A—

Fulfer, Luther
George, Mrs. Abbie
Wolfe, Mrs. Mattie
Wylie, Mrs. Odessa

—B—

Fulfer, Mrs. Susie
Hammond, E. R.
Hammond, Mrs. Nettie

Gorman No. 443

—B—

Boston, Mrs. Jessie
Parr, Mrs. Virginia

Graford No. 905

—A—

Baggett, Mrs. Ruth
Laney, Edgar
Laney, Mrs. Etta
Ranft, Mrs. Kathryn
Smith, Mrs. Marjorie
Wheeler, Mrs. Edith

—B—

Johnson, Mrs. Jewel
Scudder, Mrs. Ellen

Graham No. 668

—A—

Brigham, Mrs. Billie
Cook, Mrs. Morean
Jordan, Mrs. Nora
Mahan, Mrs. Clara
Pembroke, Mrs. Dollie
Pembroke, Lewis
Penix, Chauncey E.
Penix, Mrs. Mildred
Pummill, Mrs. Lola
Purselley, E. O.

Reedy, Mrs. Dorothy
Roach, Mrs. Tommie
Rogers, Mrs. Earlene
Sims, C. L.
Sims, Mrs. Ruby
Thetford, Mrs. Alice
Wright, Mrs. Minta

—B—

Givens, Mrs. Betty J.
Joplin, Mrs. Martha E.
McClanahan, Miss Hettie
Neal, Mrs. Lillian
Purselley, Mrs. Beulah
Shoemate, Mrs. Lena
Wilson, Mrs. Oleta

Granbury No. 530

—A—

Brooks, Mrs. Kate
Brooks, Floyce
Burks, Mrs. Madeline
Cherry, Miss Estelle
Fidler, Mrs. Caey
Hooten, Mrs. Christine
White, Mrs. Margaret
Curl, Mrs. Elva

—B—

Kinson, Mrs. Greta Joe
Nanny, Mrs. Lavona
Nanny, J. M.
Sue, Mrs. Dovie
Sue, J. B.

Grandview No. 828

—A—

Edwards, E. T.
Edwards, Mrs. Viola
Howell, Mrs. Grethal
Ingle, Miss Leonora
Marlin, Mrs. Irene
Moran, Mrs. Maurine
Skinner, Ben S.
Skinner, Mrs. Margery
Spradlin, Mrs. Marybel

Grapevine No. 326

—A—

Arthur, Mrs. Myrel
Barham, Mrs. Margaret
Barr, Mrs. Mary
Griffis, Mrs. Mary Lopise
Ham, Mrs. June E.
Sharpless, Mrs. Billie
Spencer, Mrs. Minnie Lee
Thornton, Mrs. Hazel
West, Mrs. Ruby

—B—

Fitzgerald, Mrs. Fanny E.
Sharpless, R. B.

Groesbeck No. 810

—A—

Gant, Mrs. Vida Maye
Kerby, Mrs. Rosie

Oats, Mrs. Merle
Raborn, Mrs. Ruby
Thompson, Mrs. Ida

—B—

Gayden, Mrs. Iah
Gasco, Mrs. Modell
Morton, Mrs. Reecy

Hadassah No. 188

—A—

Anderson,
Mrs. Bessie Lee
DeDear, Mrs. Shirley
Gahagan, Mrs. Oma
McAferly, Mrs. Thelma
Rowlett, Mrs. Ora

—B—

Davis, Mrs. Elizabeth
Kilpatrick, Mrs. Myrtle
Partain, Mrs. Jessie Faye
Whitfield, Mrs. Ruby

Haltom City No. 982

—A—

Clair, Mrs. Vivian
Cliffon, Mrs. Ann
Compton, Mrs. Lorene
Cook, Mrs. Evangeline
Gutkowski, Mrs. Grace
Hopkins, R. B.
Jones, Mrs. Frances
Jones, Jack
Mason, Mrs. Adele
Reeves, Mrs. Dorothy
Smith, Mrs. Cecilia
Stephens, Monroe
Thomas, Mrs. Ida
Truman, Mrs. Kathryn
Wells, Mrs. Louise
Wells, William G.

—B—

Davis, Mrs. Billie
Hopkins, Mrs. Betty
Maserang, Mrs. Lydia
McLaughlin, Mrs. Jean
Steward, Mrs. Clara

Hamilton No. 215

—A—

Dunn, Mrs. Clara
Harter, Mrs. Jean
Jones, Mrs. Nina
Sartor, Mrs. Launa
Thomas, Mrs. Bonnie

—B—

Crouch, Mrs. Betty
Dickerson, Mrs. Joyce
Guest, Mrs. Mildred
Livingston, Mrs. Estella
Moore, Mrs. Pearl
Short, Mrs. Mary
Willis, Mrs. Doris

Handley No. 617

—A—

Booth, Mrs. Leeta M.
Burnsides, Mrs. Alma
Long, Mrs. Mildred
Mathews, Milton H.
Merritt, Mrs. Eva
O'Brien, Mrs. Irma
Richards, Mrs. Ruby
Ritche,

Mrs. Bobbie Lee
Skalberg, L. L.
Skalberg, Mrs. Margaret
Smith, Mrs. Mildred
Stevens, Mrs. Josephine
Sullivan, Mrs. Floine
Ulmer, Mrs. Beatrice
Walker, Mrs. Virginia

—B—

Bradshaw, Mrs. Elizabeth
Finley, Mrs. Elizabeth
Foster, A. W.
Gooding, Mrs. Virgie
Mathews, Mrs. Eileen
Nichols, Mrs. Susie
Powell, Mrs. Betty
Winkelmeier,
Mrs. Barbara

Hico No. 419

—A—

Chaney, Mrs. Clara

—B—

Bullard, Mrs. Pauline
Griffitts, Mrs. Lucille
Havens, Mrs. Zena
Randals, Mrs. Lorene
Ross, Mrs. Shirley
Weeks, Mrs. Ruth

Hillsboro No. 769

—A—

Caudle, Mrs. L. C.
Crockett, Mrs. Johnnie
Garrett, Mrs. Ruthie Fay
Walker, Mrs. Mary

—B—

Butcher, Mrs. Alleta
Greer, Mrs. Johnnie
Kay, Mrs. Lillian
Zube, Mrs. Lula

Holland No. 544

—A—

Jones, Mrs. Marie
Jones, Mrs. Wilma
Hempel, Mrs. Feine
Mills, Miss Lilley

—B—

Allison, Miss Georgia
Allison, Qulan
Jones, Clarence W.

Certificates Granted for the Year 1961-1962—District No. 3—Continued

Hurst No. 1061

—A—

Lusk, Mrs. Ruth
Mathis, Mrs. Mary
McCalip, Mrs. Winnie
Meyer, Mrs. Mildred
Pillion, Mrs. Totsie
Purdy, Mrs. Ethel
Smith, Mrs. Georgia
Strong, Mrs. Dollie
Strong, William W.
Talley, Mrs. Wilma
Thomas, Mrs. Barbara
Turner, Charles P.
Turner, Mrs. Ollie
Westphal, Mrs. Ruth

—B—

McCalip, Mrs. Winnie
Smith, Mrs. Georgia
Cox, B. C.
Edington, Mrs. Eulalia
Posey, Mrs. Vela
Utzman, Mrs. Pauline

—B—

Denman, Mrs. Oma
Locks, Mrs. Ellie H.
Smith, Mrs. Mary

Iredell No. 850

—A—

Routs, Mrs. Jewel
Phillips,
Mrs. Elizabeth
Santor, Mrs. Loveta

—B—

Kitching, Miss Billie Sue
Kitching, Mrs. Odessa
Word, J. B.
Word, Mrs. Sue

Itasca No. 70

—A—

Gibson, Mrs. Alvia
Hartley, Mrs. Virginia
Langford, Elmer
Littrell, Mrs. Claudia
Shelton, Mrs. Ruby

—B—

Acton, Mrs. Louise
Langford, Mrs. Mary

Jacksboro No. 390

—A—

Cannon, Mrs. Florence
Caunon, Mrs. Venus
Dobson, Mrs. Frances
Pruitt, Mrs. Warrenna
Riggs, Mrs. Myrtle
Spearman, D. B.
Spearman, Mrs. Elizabeth

—B—

Gilley, Mrs. Hermoine
Lee, Mrs. Laura Lee

Spencer, Mrs. Alta
Wade, Mrs. Mary E.
Whitsitt, Mrs. Virgie

Joshua No. 131

—A—

Donelson, Mrs. Nora
Morgan, Mrs. Lucille

—B—

Anderson, Mrs. Margaret
Clark, Mrs. Bessie
Clark, Mrs. Dolores
Hanuschek, Mrs. Dorothy
Lay, Mrs. Edna
Maughon, Mrs. Ruby

Keystone No. 9

—A—

Arnold, Mrs. Nowtie
Beard, Mrs. Dorothy N.
Benjamin,

Mrs. Annie Mae
Benjamin, C. S.
Deweese, Charles B.
Deweese, Mrs. Cheba
Dowdle, Roy E.
Garner, Mrs. Dorothy
Garner, Ray
Lee, Mrs. Clara
Morris, Mrs. Bernice
Nance, Mrs. Ruth
Strother, Mrs. Edna
Wilson, Mrs. Betty
Wilson, Jerry

—B—

Bell, Mrs. Tommie
Kendall, Mrs. Jane
McCleskey, Mrs. Artie
Sanders, Mrs. Carol
Shobert, Mrs. Edna
Whitt, Mrs. Loraine

Killeen No. 490

—A—

Adamson, Millie
England, Mrs. Nita
Gornley,

Mrs. Alice Marie
Harris, Mrs. Madeline
Hoover, Mrs. Lena
Mejeler, Mrs. Luella
Nicoodemus, Mrs. Frances
Rivers, Mrs. Lois T.
Stubblefield,
Mrs. Marcella Jane
Wells, Mrs. Estelle

—B—

Bishop, Mrs. Margaret
Denton, Mrs. Weta M.
Hallmark, Gene
Hallmark, Mrs. Idalee
Hoover, Mrs. Claude
Hoover, John B.
Miller, Mrs. Ruth
Owen, Mrs. Rita
Rivers, Olin T.

Stubblefield, William
Yontz, Weldon J.

Lampasas No. 295

—A—

Alexander, Mrs. Essie
Alexander, Jasper
Bryant, Miss Ora
Cofer, Mrs. Alice
Canady, Mrs. Lugenia J.
Harwell, Mrs. Verna B.
Harwell, Voyd C.

—B—

Geelan, Charles W.
Geelan, Mrs. Sally
Griffin, Mrs. Laverne
Skiles, Mrs. Annie Lee
Underwood, Cecil
Underwood, Mrs. Kathleen

Lipan No. 127

—A—

Baldree, Mrs. Pernie
Beasley, Mrs. Willie
McAdams, Mrs. Irene
Rippetoe, Mrs. Doris

—B—

Baldree, Mrs. Wyona
Clek, Mrs. Barbara
Garrett, Mrs. Mary E.
Hood, Mrs. Bernice
Quarles, Mrs. Susie

Llano No. 216

—A—

Alexander, Mrs. Carmen
Hardin, Mrs. Nora
Overstreet, Mrs. Mildred
Shires, Mrs. Beulah
Stephens, Mrs. Hazel

—B—

McDermott, Mrs. Nell
Virdell, Mrs. Ola Mae

Lometa No. 871

—A—

Hightower, Mrs. Joyce
Jennings, Mrs. Iva
Jennings, Sam W.
McCoy, Mrs. Claudia
Mayben, Mrs. Donah
Rasmussen, Mrs. Gladys

—B—

Burdese, Mrs. Callie
Gaines, Mrs. Wilma
Mason, Mrs. Grace
Pickens, Mrs. Lois
Rankin, Mrs. Louise
Rasmussen, Mrs. Louise
Stroman, Mrs. Cleo
Underwood, Mrs. Mary

Lott No. 594

—A—

Fincher, Mrs. Kate

—B—

Bailey,
Mrs. Minnie Margaret
Carter, Mrs. Lucile
Joiner, Mrs. Evelyn
Osment, Mrs. Aldonia
Tucker, Mrs. Zenobia

Lotus No. 835

—A—

Aderholt, Mrs. Grace
Britton, Mrs. Mary Lou
Canon, Mrs. Irma
Crown, Mrs. Clevia
Edwards, Mrs. Viola
Gowler, Jack

Gowler, Mrs. Mina
Kendall, Mrs. Claribel
Lewis, Mrs. Ruth
Owen, Mrs. Ophelia
Plemmons, Mrs. Mallie
Vaden, Mrs. Mabel

—B—

Aderholt, Jess
Merrill, J. R., Sr.

Loving No. 985

—A—

Davis, Mrs. Irene
McGee, Mrs. Oleta
Pickrell, Mrs. Edith

—B—

Elmore, Mrs. Gladys
Loftin, Mrs. Iva
Loftin, Mrs. Ora
Simms, Mrs. Donia

Mansfield No. 876

—A—

Huffman, Mrs. Sally
Leath, Mrs. Pauline
Martin, Irene
Morrow, Mrs. Jane
Sprinkle, Mrs. Ann

—B—

Boren, Mrs. Nora
Green, Mrs. Lois
Willis, Mrs. Edith

Marble Falls No. 435

—A—

Atchison, Mrs. Ina
Burnam, Mrs. Ola Mae
Dorbandt, Mrs. Janie
Griffin, Mrs. Mary
Kolb, Mrs. Irene
Marris, Mrs. Susie
Phillips, Mrs. Nelle

Certificates Granted for the Year 1961-1962—District No. 3—Continued

—B—

Hays, Mrs. Edith

Marlin No. 286

—A—

Ferda, Mrs. Ara
Gholson, Mrs. Elizabeth
Mesigh, Mrs. Bertha
Mesigh, Lee R.
Patterson,
Mrs. Henrietta
Powell, Mrs. Eulalah
Rochelle, Mrs. Kella
Vandraiss, Mrs. Lela

—B—

Lessman, Mrs. Betty

Mart No. 109

—A—

Bonner, Mrs. Norie
Daniel, Mrs. Alda
Hill, Mrs. Estelle

—B—

McMillan, Mrs. Bobbye
Noland, Mrs. Irene
Wayland, Mrs. Onita
West, Mrs. Ellen

McGregor No. 427

—A—

Bledsoe, James O.
Bledsoe, Mrs. Janette
Cargill, Mrs. Maudie
Cargill, W. N.
Greathouse,
Mrs. Zora Lee
Porter, Mrs. Ella Beth
Turner, Mrs. Yetive

—B—

Culpepper, Joe W.
Culpepper, Mrs. Ramona
Hamilton, Mrs. Helen
Nelson, Mrs. Edith
Wolff, Mrs. Florence

McLennan No. 939

—A—

Bruner, Mrs. Violet
Davidson, Mrs. Nell
Fraser, Mrs. Ruby
Goebel, Mrs. Amy
Goebel, Lud T.
James, Mrs. Opal
Loftis, Mrs. Bernice
Mitchell, Mrs. Alta Lee
Moran, Mrs. Sarah
Moran, Walter
Mosshart, Mrs. Elna
Ream, Mrs. Estelle
Robertson, Mrs. Nora
Yarbrough, Mrs. Nettie
Yarbrough, T. H.

—B—

Bostick, Mrs. Roxie
Collier, Mrs. Addie
Collier, Mrs. Elizabeth
Doherty, Mrs. Effie
Knudson, Mrs. Sally
Lenamon, Mrs. Dorothy
Moran, Mrs. Wanda
Neumann, Mrs. Amanda
Sanders, Mrs. Gail

Meridian No. 398

—A—

Curtis, Bob
Mitchell, Mrs. Kathleen C.

Mertens No. 604

—B—

Davis, Mrs. Ola

Mexia No. 57

—A—

Baldree, Sterling W.
Dominy, Mrs. Eunice
Focke, Herman
Hardcastle, Mrs. Ruby
Hughes, Miss Ellie
Johnston, Mrs. Vera Lee
Rowland, Mrs. Lottie
Rowland, W. W.
Smith, Mrs. Louise
Tims, Mrs. Betty
Tims, Joe

—B—

Baker, Mrs. Beatrice
Baldree, Mrs. Margaret
Ballew, Mrs. Gurvis
Campbell, Mrs. Lizzie Mae
Hayes, Mrs. Marie
Hughes, Mrs. Laura

Millsap No. 1042

—A—

Ashley, Mrs. Maxine
Jackson, Mrs. Margie
Johnson, S. R.
Leach, Mrs. Odessa
Leach, S. C.
Young, Mrs. Jessie

—B—

Clary, Mrs. Chlodell
Goen, Mrs. Gladys
Jackson, J. M.
Johnson, Mrs. Hassie
Lack, Mrs. Marie

Moran No. 591

—A—

Burton, Mrs. Lucy
McKelvain, Mrs. Mable
Terry, Mrs. Etta
Wise, Mrs. Naomi

—B—

Burton, Mrs. Erma
Cannon, Mrs. Rheba

Morningside No. 756

—A—

Elird, Mrs. Doris
Fortney, Martin L.
Hall, Mrs. Dorothy
Hall, Sam
Hargrove, Ralph L.
Hughes, Mrs. George Ann
Hughes, Loyd
John, Mrs. Helene
John, Ray T.
Johnston, Mrs. Stella
Jones, Mrs. Dovie
Justice, Mrs. Marie
Justice, Marvin L.
Koontz, Mrs. Sarah Jane
Lark, Mrs. Sue
Redgers, Mrs. Dorothea
Waters, Mrs. Gladys
Webb, Mrs. Gertrude

—B—

Benefield, Mrs. Lynda
Hargrove, Mrs. Jean N.
Harmon, Mrs. Gladys
Hill, Mrs. Mattie
Hunt, Mrs. Fay
Kemp, Mrs. Mary
Warren, Mrs. Elizabeth
Waters, Mrs. Dot
Womack, Mrs. Lorine

No. Fort Worth No. 684

—A—

Barnes, J. R.
Barnes, Mrs. Mazell
Bishop, Mrs. Lola Mae
Caldwell, Mrs. Blanche
Caldwell, Gordon
Ellis, Mrs. Gladys
Fry, Mrs. Christine
Garlitz, Mrs. Mildred
Gillispie, Mrs. Happy
Gillispie, J. D.
Keisel, R. P.
Kimsey, Mrs. Johnnie
Miller, Mrs. Marzelle
Minor, Mrs. Carolyn
Peters, Mrs. Rubye
Prince, M. J.
Prince, Mrs. Wilna
Sawyer, Mrs. Sarajo
Smith, Edward
Smith, LaVerne
Smithwick, Mrs. Helen
Smithwick Perry
Taylor, Mrs. Gladys
Taylor, A. Y.
Walls, Lester E.
Walls, Mrs. Lula
Webb, Mrs. Edith

—B—

Ashley, Mrs. Ione
Crawford, Mrs. Lena
Estill,
Miss Margaret Ann
Geistman, Mrs. Lois F.

Hallerook, Mrs. Pebble
Kemplin, Spencer
Luning, Mrs. Ethel
Miller, J. H.
Peters, J. E.

Olney No. 321

—A—

Burdick, Mrs. Vivian
Butts, Mrs. Faye
Chambers,
Mrs. Gwendolyn
Cooke, Mrs. Jimmie
Gentry, Mrs. Mary
Richerson, James E.
Richerson, Mrs. Jeton
Porter, Mrs. Joanna
Tanner, Mrs. Zula
Tiffany, C. D.
Tiffany, Mrs. Telva
Wagnon, Mrs. Lucy Faye

—B—

Whitsitt, Mrs. Mildred

Polytechnic No. 420

—A—

Benson, Mrs. Johnnie
Bradford, Miss Margaret
Brandt, Hugo B.
Brazeal, Mrs. Bessie
Corley, Mrs. Lillie
Corley, Richard B.
Crouch, Mrs. Vivian
Dillard, Mrs. Ann
Gist, Mrs. Frankie
Hilderbrand, Mrs. Allena
Hill, Mrs. Winnie
Lewis, Mrs. Alice D.
Marsh, Mrs. Maggie
Meissner, Mrs. Martha
Mowell, Mrs. Faye L.
Nelson, Mrs. Murphy L.
Pace, Mrs. Quimice
Robinson, Clyde J.
Skeins, Mrs. Helen
Skillern, Mrs. Savelle
Wall, Mrs. Juanita
Wellman, Mrs. Hazel
Wellman, Leon W.
White, Mrs. Ludie
White, W. S.
Willett, Mrs. Freddie
Williams, Mrs. Hortense
Meissner, Mrs. Catherine

—B—

Bailey, Mrs. Wanda
Benson, Jack E.
Bedford, Mrs. Noreane
Brandt, Mrs. Faye
Childress, Mrs. Leona
Gist, James E.
Gregory, Mrs. Christina
Honeycutt, Mrs. Edna Mae
Jolly, Mrs. Sybil
Lance, Mrs. Alynne
Maness, Mrs. Lorene
Milliken, Mrs. Delia
Moore, Mrs. Doris
Moore, Mrs. Opha
Mullins, Mrs. Rosa Lee

Certificates Granted for the Year 1961-1962—District No. 3—Continued

- Owens, Mrs. Mary Dell
Reynolds, Mrs. Movelda
Robinson, Miss Clara Faye
Robinson, Mrs. Modrel
Shetton, Mrs. Evelyn
Scott, Mrs. Shirley
Swint, Mrs. Alma
Vaughn, Mrs. Margie
Watts, Mrs. Essie
Watts, Mrs. Inez
Watts, John
Willett, Hubert
Williams, Mrs. Jessie E.
- Prairie Hill No. 159**
—A—
Dulaney, Mrs. Ophelia
Spivey, Mrs. Mae
Waldrop, Mrs. Stell
—B—
Ashcraft, Mrs. Fannie Mae
Burke, Mrs. Mary
Cogdell, Mrs. Mary
Jackson, Mrs. Olva B.
Neal, Mrs. Geraldine
Sain, Fred
Sain, Mrs. Sally
Webb, Mrs. Nina
- Prudence No. 44**
—A—
Baker, Mrs. Bessie
Brooks, Mrs. Bonnie
Carroll, Mrs. Dorothy
Cochran, J. P.
Cochran, Mrs. Lucy
Fitts, Mrs. Mary
Funk, Mrs. Pauline
Greenwood, Gladys G.
Hickman, Mrs. Christine
Millhollen,
Mrs. Marguerite
—B—
Hargis, Mrs. Louisa
Huffaker, Mrs. Bertie
Taylor, Mrs. Paula
- Ranger No. 275**
—A—
Bott, Mrs. Thelma
Donley, Mrs. Emma
Highsmith, Mrs. Doris
Lumms, Mrs. Auda
McGown, G. C.
McGown, Mrs. Annie
Paynor, Mrs. Eva K.
Rawls, Mrs. Reba
—B—
Collins, Mrs. Pat
Huling, Mrs. Mary
Ussery, John
- Regina No. 283**
—A—
Fenn, Mrs. Doris
- Hulme, Mrs. Fay
Rowe, David
Rowe, Mrs. Lois
Sinclair, Jim H.
Sinclair, Mrs. Louetta
—B—
Cox, Mrs. Elizabeth
Darden,
Mrs. Joyce Maxine
Draper, Mrs. Mary Allen
Holt, Mrs. Ruby Lee
Mackey, Mrs. Jane
Moore, Mrs. Ruth
Remington,
Mrs. Emma B.
- Richland Hills No. 1040**
—A—
Arnold, H. L.
Arnold, Mrs. Maude
Burns, Mrs. Maxine
Cummings,
Mrs. Naomi Ruth
Edwards, Mrs. Ann
Edwards, Clinton A.
Fairis, A. M.
Fairis, Mrs. Lillye
Freeman, Mrs. Polly
Jones, Mrs. Bobbie
Merrell, Byram
Merrell, Mrs. Jean
Ottwell, Mrs. Josie
Simpson, Mrs. Earlyne
Simpson, Marvin B., Jr.
Stone, Mrs. Violet
Welch, Mrs. Kay
Wilkinson, Mrs. Maurine
—B—
Chick, Mrs. Dawn
Doolittle, Mrs. Roxana
Englander, Mrs. Irma
Logan, Mrs. Dempsie
Owens, Mrs. Faye
Wesala, Mrs. Dorothy
Woods, Mrs. Jana
- Richland Springs No. 264**
—A—
Burleson, Burlie
—B—
Rogers, Mrs. Hattie
- Ridgelea No. 999**
—A—
Allen, W. H.
Baker, C. H.
Cliett, A. R.
Cliett, Mrs. Orie Lee
Clynh, Mrs. Lettie
Downe, Mrs. Gladys
Hammonds, Mrs. Hilda
Hall, Mrs. Lydia M.
Markgraf, Mrs. Alice
Payne, Mrs. Ardie Mae
Peavler, Mrs. Hester
Pursley, Mrs. Florence
- Pursley, Lee R.
Stott, C. G.
Stott, Mrs. Lula
—B—
Shackelford, Mrs. Joy
Vinson, Mrs. Nettie
Vinson, Tom
- Rio Vista No. 343**
—A—
Kennard, Rue H.
McLean, Mrs. Jo Dell
Osborne, Mrs. Lottie
Peterson, Mrs. Ruby
Roach, Mrs. Maebelle
—B—
Clifton, Mrs. Minnie
Cooper, Mrs. Adella M.
Gatewood, Mrs. Flora
Roten, Mrs. Cleo
- Rising Star No. 277**
—A—
Anderson, Mrs. Ruby
Cox, Mrs. May
Crowell, Mrs. Loree
Eakin, Mrs. Mary
Jones, Mrs. Olice B.
Maynard, Mrs. Letha
Morrison, Mrs. Grace
—B—
Bucy, Mrs. Carrie
Henderson, Mrs. Oleta
Parker, Mrs. Effie
Reed, Mrs. Bertha
Robertson, Miss Elizabeth
- Riverside No. 834**
—A—
Baker, Mrs. Sallie Jo
Ball, Mrs. Sadie
Benton, Mrs. Thora
Cook, Mrs. Louise
Eudy, Mrs. Amy
Jackson, Richard O.
Jameson, W. B. (Bill)
Johnston, Mrs. Monteen
McMahon, Mrs. Abbie Joe
Parish, Bill
Parish, Mrs. Floy
Rippy, Mrs. Sadye
Roach, E. L.
Sutter, Mrs. Trelah
Vaughan, Mrs. Bea
Vaughan, Johnny B., Jr.
Wilson, Mrs. Lydia Nell
—B—
Athens, Mrs. Ruby
Carten, Mrs. Sarah
Davis, Mrs. Tressie B.
Elston, Mrs. Zada M.
English, Mrs. Pauline
McMahon, C. J.
Massey, Mrs. Dollie
Murray, Mrs. Ruth
- Ramsey, Mrs. Johnnie
Robertson,
Mrs. Melba Jean
Smith, Mrs. Velma
- Rose No. 265**
—A—
Plemons, Mrs. Joy
—B—
Alexander, Mrs. Leta
Brown, Mrs. Marie
Love, Mrs. Philora
- Rosebud No. 694**
—A—
Robertson, Mrs. Ella
Swanzy, Mrs. Mildred
Turner, F. B.
Turner, Mrs. Mabel
—B—
Cone, Mrs. Leona
- Round Rock No. 316**
—A—
Kavanaugh, Mrs. Birdie
Ramsey, Mrs. Launa
Robertson, Mrs. Anna
—B—
Phillips, Mrs. Lillie
Priddy, Mrs. Bonnye
Robertson, Mrs. Bertha
- Ruth No. 20**
—A—
Baker, Mrs. Jessie
Beck, Mrs. Ruby Dorris
Brumfield, Mrs. Reba
Carmichael, Mrs. Maxine
Cox, Mrs. Otta
Etter, Mrs. Celeste
Fowler, Mrs. Roberta
Lawler, Mrs. Lexie
Ward, Mrs. Nora
West, Mrs. Eulalia
—B—
Booth, Mrs. Virginia
Etter, Forrest D.
Hogg, Mrs. Willie M.
Jenkins, J. O.
Sonntag, Mrs. Audrey
- San Saba No. 191**
—A—
Boler, J. B.
Boler, Mrs. Ruby
Broun, Mrs. Lenna
Bryant, Mrs. Myrtle
Clowe, Mrs. Rosa Lee
Raesener, Mrs. Aurelia
Smith, H. Clyde

Certificates Granted for the Year 1961-1962—District No. 3—Continued

- B—
Boynnton, Mrs. Lois
Holland, Mrs. Bertha
Lussier, Mrs. Hortense
- Santa Anna No. 247
—A—
Bass, Mrs. Rosa Mae
Bostick,
Mrs. Willie Jean
Donham, Mrs. Carmen
Golston, Mrs. Edith
Grantham, Mrs. Blanche
Herndon, Mrs. Lillian
West, Mrs. Viona
- Santo No. 270
—A—
Holder, Mrs. Willena
McDonald, Mrs. Marietta
Nelson, Mrs. Stella
Stevens, Gladys
- B—
Rucker, Mrs. Josie
- Sipe Springs No. 416
—A—
Anderson, Mrs. Winnie
Anglin, Mrs. Elvira
Collins, Mrs. Madalin
Johnston, Mrs. Vina Mae
- B—
Jones, Mrs. Effie Pearl
- Southside No. 673
—A—
Barclay, Frank S.
Barclay, Mrs. Irene
Barnes, Mrs. Mildred
Ervin, Loyd J.
Fails, Mrs. Mary S.
Lawshe, Mrs. Lena
Morrow, Mrs. Bobbie
Morrow, Mrs. Hester
Morrow, Roy A.
Park, Mrs. Madie
Pritchard,
Mrs. Josephine
Rothermel, Mrs. Annie
Rowland, Mrs. Zula
Scott, Mrs. Marie
Steer, Mrs. Willie
- B—
Dodd, Miss Peggy
Jones, Mrs. Margaret
Morgan, D. W.
Scott, Mrs. Ves
Stevens, Mrs. Versa Mae
Walsh, Miss Barbara M.
- Springtown No. 498
—A—
Cockburn, Charley
Cockburn, Mrs. Helen
- Martin, Mrs. Clara
Moran, Mrs. Bettie
Strickland,
Mrs. Bonnie Jean
Thompson,
Mrs. Marguerite
Warden, Mrs. Leota
- B—
Rohrer, Mrs. Alice
- Star Mountain No. 966
—A—
Soules, Mrs. Gussie
Webb, Mrs. Ruby
- B—
Hawkins, Mrs. Helen
- Stephenville No. 801
—A—
Bone, Mrs. Ruth
Cobb, Mrs. Imogene
Cole, Mrs. Florence
Huckabee, Mrs. Doris
Louterback, Mrs. Myrtice
Moore, Mrs. Iris
Parnell, Mrs. Gertrude
Pemberton, Mrs. Golda
Shannon, M.
Thomas, W. E.
Underwood, Mrs. Leta
- B—
Gardner, Mrs. Louise
Holmes, Mrs. Katie
Parnell, Claude G.
Pickens, Mrs. Marie
Thomas, Mrs. Clemmie
- Strawn No. 361
—A—
Roberts, Mrs. Mary
- B—
Hatfield, Mrs. Irene
Sincalir, Mrs. Ina
Stuart, Mrs. Cecile
Fambro, Mrs. Chloe
- Tarrant No. 8
—A—
Black, Miss Hazel L.
Boone, Mrs. Frances
Bounds, Mrs. Cleatrice
Bounds, Howard F.
Garrett, Mrs. Modelle
Greer, Mrs. Mildred
Hughes, Mrs. Mildred
Jones, Mrs. Camilla
Ketcherside, Mrs. Clara
Lewark, Mrs. Mary
McCown, Mrs. Maye
McNeely, Mrs. Bertye
Millstead, Mrs. Berta
Millstead, W. A.
Roddy, Mrs. Doris
- Sanders, Mrs. Nell
Scott, George
Scott, Mrs. Mildred
Starr, Mrs. Countess
Story, Mrs. Florence
Williams, Mrs. Imogene
Winder, B. W.
Winder, Mrs. Dorothy
Wright, Mrs. Maude
- B—
Pool, Mrs. Bernice
Sanders, Walter L.
Yarbrough, Mrs. Minnie
- Taylor No. 578
—A—
Crawford, Mrs. Kittie
Worley, Mrs. Regina
- B—
Maddox, Mrs. Nell
McAdams, Mrs. Georgie
Oliphant, Mrs. Verna
Parks, Mrs. Corine
- Temple No. 153
—A—
Alexander, Mrs. Dorothy
Anderson, J. W.
Anderson, Mrs. Stella Lee
Bachus, Mrs. Mattie
Bachus, W. E.
Boyd, J. W.
Coynd, Mrs. Wilma
Cornelison, Mrs. Vera
Garner, Mrs. Gladys
Janeway, Mrs. Cuba
Janeway, A. D.
Jez, Mrs. Millie
Lieske, Albert
Manning, Earl G.
Manning, Mrs. Katherine
Mathews, Mrs. Wilma
McAlexander,
Mrs. Ruby Dee
Moore, Mrs. Lucille
Mosshart, Lee
Mosshart, Mrs. Lucile
Neal, Mrs. Eula
Puetz, Mrs. Martha Jane
Puetz, W. A.
Richardson, Mrs. Jessie
Standard, Mrs. Gertrude
Tharp, Mrs. Zelma
Wagner,
Mrs. Winnie Wood
Watts, Mrs. Dot
Watts, John W.
Williams, Mrs. Athalee
Williamson, Mrs. Eva
Wilson, Mrs. Bonnie
Winburne, Mrs. Rosalie
- B—
Ashcraft, Mrs. Floretta
Lieske, Mrs. Selma
Lovaasen,
Mrs. Ruth Gibbs
Mosshart, Lee
Oehler, Mrs. Golda
Watson, Mrs. Georgia
- Williams, Mrs. Etta
Williamson, John
- Thornton No. 46
—A—
Beard, Horace
Beard, Mrs. Neva
Gidden, Mrs. Gladys
- B—
Roberts, Mrs. Nola
- Throckmorton No. 500
—A—
Atkinson, Mrs. Belle
Daws, Mrs. Margaret M.
Reneau, Mrs. Goldie
Sanders, Mrs. Frances
- B—
Bradford, Mrs. Bettie
Estridge, Mrs. Eunice
- Troy No. 72
—A—
Gray, Mrs. Myrtle
Mullins, Earl
Thompson, Mrs. Etta
- B—
Mullins, Mrs. Eunice
Thaxton, Mrs. Oriel L.
- Turnersville No. 545
—B—
Holder, R. M.
Thark, Mrs. Edna
- Valley Mills No. 97
—A—
Bearden, Mrs. Catherine
Ekzut, Mrs. M. E.
Gilbreath, Mrs. Hazel
- B—
Griffin, Mrs. Dollie
Kleibrink, Mrs. Fannie
Mingus, Mrs. Johnnie
Turner, Mrs. Bonnie Dell
- Vashti No. 32
—A—
Brown, Mrs. Cecile
Burchard, Mrs. Mattie
Burton, Mrs. Margaret
Cloud, Mrs. Gladys
Cook, Mrs. Nell
Dunaway, Mrs. Lucille
Dusek, Ed
Dusek, Mrs. Frances
Hall, Mrs. Leta Mae
Hammer, Mrs. Hortense

Certificates Granted for the Year 1961-1962—District No. 3—Continued

Hamrick, Mrs. Ruth	Clarke, Mrs. Marietta	Vance, Mrs. Alice	Danner, Mrs. Laverne
Hastings, J. H.	Collins, Mrs. Ploma	Wilson, MBrs. Gay Nelle	Flowers, Don E.
Hawkins, Mrs. Eska	Deacon, Miss Ruth G.	—B—	Flowers, Mrs. Maxine
Hines, Mrs. Ruby	Hazelwood, H. T.	Eakin, Leroy	Goggans, Mrs. Dorothy
Hobday, Mrs. Ruth	Hoyle, Mrs. Laura Lee	Gilbreath, Mrs. Mildred	Goggans, J. T.
Hudson, Mrs. Louise	Jaynes, Thomas B.	Hanson, George M.	Lane, Mrs. Velma
Kacir, Mrs. Betty	Kaiser, Mrs. Evelyn	Hanson, Mrs. Wrena	McGuire, Mrs. Catherine
Longmire, Mrs. Ruth	Mallander,	Kirk, Mrs. Audrey	Osborne, J. C.
Murphy, Mrs. Eva	Mrs. Mary Maude	Laechelin, Mrs. Jackie	Osborne, Mrs. Leola
Rigby, Mrs. Maybell	Martin, Mrs. Hallie	Loving, Orville R.	Paul, Mrs. Ella
Russ, Mrs. Inez	McGinty, Mrs. Hazel	Murphee,	Pinkerton, Mrs. Betty
Scott, Mrs. Ernestine	Nobles, Mrs. Mildred Neal	Mrs. Georgia Lee	Swaim, Mrs. Rose
Scott, J. L.	Plueneke, Mrs. Florrie	Weatherford No. 21	Trout, Mrs. Mary Anna
Stokes, Mrs. Anne	Ratliff, Mrs. Katherine	—A—	Wills, Mrs. Marjorie
Stokes, W. H.	Redding, Mrs. Etta	Boies, Mrs. Myrtle	Lain, Mrs. Polly E.
Swan, Mrs. Bertha	Strathdee,	Coder, Mrs. Mattie	—B—
Whitley, Mrs. Enola	Mrs. Fannie Lee	Coder, Roy L.	Bridgewater, Mrs. Daphna
Williams, Mrs. Mildred	Sullenberger,	Cuthbertson, Mrs. Martha	Whitney No. 930
—B—	Mrs. Lucille E.	Fraze, Mrs. LaVerne	—A—
Atkinson, Mrs. Gladys	Waddell, Mrs. Freddie	Gracy, Mrs. Esther	Barnes, Mrs. Novella
Bridges, Mrs. Elsie	Weir, Mrs. Bertha	Hall, Mrs. Lois	Barrett, Mrs. Eva Belle
Cabiness, Mrs. Mittie Lou	—B—	Mallory, Mrs. Beulah	Bowles, Mrs. Rose
Coppedge,	Bailey, Mrs. Nelle	Renshaw,	DeVaney, Mrs. Lola
Mrs. Jimmie Ruth	Brown, Miss Omilou M.	Mrs. Minnie Dean	Eubank, Mrs. Estella
Dolence, Mrs. Mary	Choate, Mrs. Nettie E.	Roberson, Mrs. Christine	Ratcliff, Mrs. Dorothy
Fisk, Mrs. Lucile	Latimer, Mrs. Margie	Van Rite, Mrs. Irene	Stansberry, Mrs. Lavada
Hawkins, Mrs. Ethel	McDonald,	Vincent,	Triplet, Mrs. Ethel
Kopisch, Mrs. Birdie P.	Mrs. Katherine	Mrs. Bernardine	—B—
Lackner, Miss Flora	Miller, Mrs. Doris S.	Vincent, Gus	Pelham, Mrs. Laura Mae
McGregor, Mrs. Corene	Tidwell, Mrs. Charlotte	—B—	Woodson No. 679
Plemmons, Mrs. Frankie	Walnut Springs No. 401	Eargle, J. C.	—A—
Poteet, Miss Eunice	—A—	Eargle, Mrs. Vera	Shanks, Mrs. Hattie
Rector, Mrs. Edna	Rundell, Mrs. Leone	Van Rite, James R.	—B—
Roberts, Mrs. Inez	Walter Baldwin No. 929	West No. 203	Bellah, Mrs. Marianna
Whitley, Miss Evelyn	—A—	—A—	Maley, Mrs. Helen
Underwood, Mrs. Alma	Allen, W. E.	Alexander, Mrs. Maggie	Odell, Mrs. Lucille
Venus No. 923	Allen, Mrs. Willie	Freund, Mrs. Allie	—B—
—A—	Bombarger, Mrs. Peggy	Johnson, Mrs. Alta	Zephyr No. 932
Howard, J. C.	Bombarger, Paul	Miller, Mrs. Shirley	—A—
Simmons, Mrs. Mildred	Briggs, Mrs. Irene	Montgomery, W. C.	Sikes, Mrs. Irene
—B—	Domes, Mrs. Oleta	Thompson, Roy O.	Triplitt, Mrs. Bonnie
Armstrong, Mrs. Ophelia	Domes, Rudolph	—B—	Triplitt, Mrs. Allie
England, Mrs. Maggie	Durrett, Mrs. Ruth	Witt, Mrs. Dorothy	—B—
Finley, Mrs. Myrl	Forson, Mrs. Gertrude	White Settlement No. 1053	Gist, Mrs. Jewel
Howard, Mrs. Josie	Eakin, Mrs. Dorothy	—A—	Keeler, Mrs. Annie
Sanders, Mrs. Hattie	Gartman, Mrs. Flora	Bradley, Mrs. Juanel	
Waco No. 7	Johnson, A. C.	Danner, Calvin, Jr.	
—A—	Johnson, Mrs. Hariadene		
Bodenhoff, Mrs. Vivian	Loving, Mrs. Ruby		
Carpenter, Mrs. Dora	Murphy, J. V.		
	Price, Mrs. Rachel		

CERTIFICATES GRANTED FOR THE YEAR 1961-1962—District No. 4

Bluebell No. 856	Haltom, Jake	Vermilye, Mrs. Audrey	Liles, Mrs. Ruby
—A—	Hill, Mrs. Leahbelle	Vrba, Mrs. Pearl	Palmer, Mrs. Mayme
Arnold, Mrs. Edna	Jackson, Mrs. Julia	—B—	—B—
Avalos, Mrs. Ola Mae	Kruse, Lowman C.	Maxwell, Mrs. Alberta	Carlton, Mrs. Louella
Bailey, Mrs. Edna	McKinnon, Mrs. Mary	Monroe, Miss Tallulah	Chambers, Mrs. Vera
Barron, Mrs. Novice	McKinzie,	Brazoria No. 74	—A—
Bell, J. V.	Mrs. Mary Belle	—A—	—A—
Bell, Mrs. Kathryn	Matranga, Mrs. Sally	Danford, Mrs. Pauline	Bates, Mrs. Ruth
Boyet, Mrs. Ella	Monroe, Mrs. Hilda	Fink, Mrs. Ruth	Felder, Mrs. Mary Esther
Dupree, Allen C.	Morris, Mrs. Huvian	Foster, Mrs. Norma	Fricke, Mrs. Pauline
Dupree, Mrs. Elsie	Patterson, Mrs. Leona		
Friche, Mrs. Doris	Rich, Mrs. Aussie		
Haltom, Mrs. Eunice	Rogers, Mrs. Billie		
	Vaughn, Mrs. Janice		

Certificates Granted for the Year 1961-1962—District No. 4—Continued

Meyer, Mrs. Harriet
Tracy, Mrs. Carol
Wright, Mrs. Bernice

—B—

Nance, Mrs. Jo Ann

Bridge City No. 1038

—A—

Allen, Mrs. Doris
Allen, R. H.
Condon, Mrs. Betty
Cox, Mrs. Bess
Crowell, Mrs. Etha
Daniel, J. E.
Littlepage, D. C. Kelly
Parker, Ray E.
Pepper, Mrs. Betty Jean
Plunk, Mrs. Virginia
Trahan, Mrs. Tuzie

—B—

Burnaman, Mrs. Corrine
Condon, Mrs. Wilma
Garner, Mrs. Bennie
Wise, Mrs. Lucille

Broadus No. 889

—A—

Mixon, Mrs. Mattie
Wimberly,
Mrs. Minnie Mae

—B—

Crocker, Mrs. Francis
Harvey, Mrs. Willie
Kyle, Mrs. Helen
Mott, Mrs. Hazel
Wells, Mrs. Orena
Woods, Mrs. Maxie

Bronson No. 337

—A—

Marshburn, Mrs. Atrelle
Wood, Mrs. Ethyl

—B—

Conn, Mrs. Irene
Crocker, Mrs. Dixie
Jacks, Mrs. Rena Mae
Morgan, Mrs. Ora
Wolfe, Mrs. Gertrude

Brookshire No. 652

—A—

Blanton, Mrs. Louise
Bradley, Mrs. Lottie
Helwig, Mrs. Madge
Robichaux, Mrs. Mabel
Schwartz, Mrs. Emma
Wieting, Mrs. Lenora

Bryan No. 222

—A—

Black, Mrs. Leila
Buchanan, Mrs. Frances

Buchanan, Mrs. Ila Mae
Crenshaw, Miss Lillie
Daniels, Mrs. Lola
Gorbet, Mrs. Fannie
Goss, Mrs. Lula Mae
Holcomb, Mrs. Ima
Huebner, Mrs. Effie
Leighman, Mrs. Ethel
Leighman, J. L.
Lovell, Mrs. Alene
Maddox, Mrs. Doris
McGuire, Mrs. Evelyn
Wilson, Mrs. Grace

—B—

Carleton, Mrs. Reece
Barrett, Mrs. Marye
Wilson, Herbert O.
Wilson, Mrs. Patsy

Buffalo No. 157

—A—

Bain, John M.
Perry, Mrs. Donnie

—B—

Magouirk, Mrs. Selma
Newberry, Mrs. Linda

Buna No. 968

—A—

Davis, Mrs. Vera
McInnis, Mrs. Gwinda
Strickland, Mrs. Mary
Weaver, Mrs. Nell

—B—

Capps, Mrs. Amelia

Caldwell No. 976

—A—

Duetsch, Mrs. Belle
Holubee, Mrs. Leona
Handy, Mrs. Ann
Lewis, Mrs. Emma C.
Neighbors, Mrs. Lillian
Barber, T. E.
Williams, Ralph

—B—

Addison, Mrs. Flora
Kornegay, Mrs. Lila
Newcomb, Mrs. Lottie

Calvert No. 563

—B—

Long, Mrs. Heloise

Cameron No. 553

—A—

Allen, Mrs. Bessie
Allen, T. R.
Allen, Mrs. Winifred
Dodson, Mrs. Mabel

Harsha, Mrs. Gertrude
Kuehl, Mrs. Carrie
Richards,
Mrs. Johnnie Lee
Ryan, Mrs. Maude
Sanders, Mrs. Virginia
Newton, Mrs. Matilda

—B—

Brock, Mrs. Stella
Lester, Mrs. Lillian
Mondrik, Mrs. Katherine
Pack, Mrs. Mamie
Dodson, Mrs. Irma

Cedar Bayou No. 11

—A—

Cunningham, Mrs. Mary
DeBruhl, Mrs. Annie
Fowler, Mrs. Winnie
Garner, Mrs. Ellen
Harmon, Mrs. Madelene
Haynes, Mrs. Agnes
Heffin, Mrs. Cuba
Himes, Mrs. Louise
Hford, Mrs. Mairnie
Long, Leslie
Moler, Mrs. Neva
Parker, Mrs. Frances
Walker, Mrs. Joannie Vee
Fowler, Mrs. Rose

—B—

Baker, Mrs. Bertha
Carroll, Mrs. Mozell
Coker, Mrs. Jeanne
Hammaack, Mrs. Lila
Harrison, Mrs. Dorothy
Holloway, Mrs. Wynelle
Morgan, Mrs. Ruth
Prigmore, Mrs. Jean
Rude, Mrs. Earlene

Center No. 348

—A—

Martin, Mrs. Odie
McDaniel, Mrs. Mae
McDaniel, Richard E.
McSwain, Mrs. Evie Lee
Meeks, Mrs. Gertrude
Oates, Mrs. Bessie
Russell, Mrs. Katie
Thrasher, T. W.
Warr, T. J.

—B—

McDaniel, Mrs. Alice
Warr, Mrs. Donna

Channelview No. 954

—A—

Alford, Mrs. Lucille
Brown, Mrs. Eva
Burns, Mrs. Isabelle
Camfield, Mrs. Juanita
Deckman, Mrs. Adeline
Driskell, Mrs. Valida
Elmore, Mrs. Dee
Ford, Mrs. Dardanelle
Graves, Mrs. Melba

Gray, Mrs. Ernestine
Hopkins, Mrs. Adelle
Hopkins, W. H.
Kiser, Mrs. Elsie
Lazenby, Jesse
Riley, Mrs. Hazel
Rodgers, Mrs. Pauline
Seward, Mrs. Mabel
Smith, Mrs. Catherine
Smith, E. F.
Smith, Mrs. Willie Mae
Tidwell, Mrs. Rose
Walls, Mrs. Lula Jane
Whitmore, Mrs. Nellie

—B—

Balentine, Mrs. Marie
Bone, Mrs. Reba
Coward, Mrs. Marie
Hillis, C. L.
Hillis, Mrs. Leola
Kirchmer, Mrs. Anna
Lazenby, Mrs. Esther
Meredith, Mrs. Elsie
Pilling, Mrs. Ellnor
Rodgers, Joe S.
Swehla, Mrs. Ethel
Walker, Mrs. Patsy J.

Alvin No. 15

—A—

Coleman, J. R., Sr.
Coleman, Myrtle
Davis, John M.
Hunt, Mrs. Myrtle
Hunt, R. E.
Kimmons, E. C.
Loveless, Mrs. Anna
McCown, Mrs. Alberta
Miller, Mrs. Minnie
Reuwer, Mrs. Uva
Tilton, Mrs. Anna R.
York, Mrs. Myrtle

—B—

Couch, Mrs. Gladys
Kimmons, Mrs. Elizabeth
Maness, Mrs. Dorothy May
Miller, Mrs. Rosalie
Peterson, Mrs. Mary
Porter, Mrs. Frances

Anahuac No. 649

—A—

Clymer, Mrs. Beatrice
Dunman, Mrs. Irene
Garvey, Mrs. Louise
Gibson, Mrs. Annie L.
Goodsell, Mrs. Mary
Johnson, Mrs. Adelle
Martin, Lester
Martin, Mrs. Thelma
Miles, Mrs. Elsie K.
Nelson, Mrs. Maggie
Taylor, Mrs. Geraldine
Thames, Mrs. Margie

—B—

Hand, Mrs. Lillian
Steele, Mrs. Edna

Certificates Granted for the Year 1961-1962—District No. 4—Continued

Andral Vann No. 741

—A—
Boesch, Mrs. Melissa
Brown, Mrs. Gussie
Church, Mrs. Edith
Denson, Carl T., Jr.
Eiseman, Mrs. Gertrude
Geye, Mrs. Osa
McNeill, Mrs. Cuba Mae
Mason, B. M.
Mason, Mrs. Georgiana
Meece, Mrs. Myrtle
Mize, Mrs. Mary
Pitman, Mrs. Anna Lee
Rikard, Mrs. Ruby
Rutherford, Mrs. Edna
Sherrill, Mrs. Iva
Shirar, Mrs. Frances
Toner, Mrs. Erna
Tuffly, John P.
Tuffly, Mrs. Lillian
Weldon, Mrs. Violet
Woodrome, Mrs. Irene
Wynne, Mrs. Letha

—B—

Chahin, Mrs. Irene
Hamblen, Mrs. Sarah
Schenberger, Mrs. Olive

Angleton No. 54

—A—
Glassford, Mrs. Lula
McGaughey, Mrs. Ona
Merrett, Mrs. Ethel
Scruggs, Mrs. Nadine
Sheffield, Mrs. Carla D.
Sherman, Mrs. Faye
Taylor, Mrs. Ella Mae
Tunnell, Mrs. Virginia

—B—

Kyle, Johnnie Mae
Lytle, Mrs. Lucille
Rimmer, Mrs. Lucille
Russell,
Mrs. Pattie Jeanne
Snow, Mrs. Ada C.

Bastrop No. 64

—A—

Bredden, Mrs. Clara
Darden, Mrs. May
French, Mrs. Wilma
Griesenbeck, Mrs. Ruby
Smith, Mrs. Lela

—B—

Hipp, Mrs. Jewel

Bay City No. 380

—A—

Alexander, Mrs. Pearl
Brown, Mrs. Edna Lou
Erickson, Mrs. Carrie
Gasaway, Mrs. Hellon
Haines, Mrs. Shirley
Hurta,
Mrs. Mattie Nora

McElhath, Mrs. Jewel
Mielsch, Mrs. Evelyn
Morehead, Mrs. Ida
Morgan, Mrs. Mary Ann
Newman, Mrs. Rose
Quinn, Mrs. Fern
Ruth, Mrs. Frankie
Taylor, Mrs. Korah Belle

—B—

Baer, Mrs. Pearl
Cessor,
Mrs. Willie Bernice
Glover, Mrs. Maxine
Helmecke, Mrs. Gladys
Oates, Carl
Oates, Mrs. Opal
Reid, Mrs. Elsie

Beaumont No. 71

—A—

Allen, Douglas
Allen, Mrs. Ethel
Clark, Mrs. Gladys
Curtis, Mrs. Frances
Echels, Mrs. Christine
Frank, Mrs. Veda
Graves, Mrs. Ila V.
Griffin, Mrs. Ellen
Heartfield, Mrs. Margaret
Hodges, Mrs. Doris
Hood, Mrs. Elizabeth
Hood, Taylor
Johnson, Mrs. Rachel
LeBlanc, Mrs. Katherine
Loper, Herbert C.
Loper, Mrs. Loyce
Maxwell, Mrs. Jimmie
Maxwell, Wm.
Mers, Mrs. Mamie
Moncrief, Mrs. Faye
Moore, Mrs. Faye
Moorehead, Mrs. Blanche
Patton, Mrs. Audrey
Patton, E. L.
Powell, Mrs. Eura
Fye, Mrs. Pearl
Sailes, Mrs. Minnie
Vincent, Mrs. Myrtle
Virgilio, Ben, Jr.
Virgilio, Mrs. Catherine
Woodard, Mrs. Anna L.

—B—

Cherry, Mrs. Joann
Roberts, Mrs. Lee
Simmons, Mrs. Opal

Bellaire No. 1021

—A—

Brand, John
Brand, Mrs. Lillian
Fincher, Mrs. Doris
Fincher, Ross
Greene, Mrs. Jeanne
Hall, Mrs. Kathryn Milby
Hart, Mrs. Nettie
Jacobs, Mrs. Lucille
Jacobs, Manuel
Lackner, Mrs. Beulah
Maples, Miss Beverly Jo
Maples, Roy T.

Maples, Mrs. Thelma
Mavrogeorge, Mrs. Marie
Morrison, Hugh S.
Phillips, Mrs. Marye
Puig, Mrs. Elizabeth
Ray, Mrs. Hellen
Roberts, Mrs. Billie
Slaughter, Mrs. Alethia
Slaughter, Troy D.
Storey, Mrs. Rose M.
Upchurch, J. D.
Upchurch, Mrs. Mildred

—B—

Best, Mrs. Agnes
Hall, Mrs. Judith
Heitt, Mrs. Nora D.
Hulsey, Mrs. Juanita
Hurley, Mrs. Marjorie
Morrison,
Mrs. Dorothy J.
Pickett, Mrs. Julia Anne

Bellville No. 611

—A—

Jennings, Fleck
Jennings, Mrs. Leona
Kiesewetter,
Mrs. Zoe Ann
Kurt, Mrs. Hazel
McCamy, Mrs. Inez
York, Mrs. Miriam

Bethlehem No. 728

—A—

Archer, Mrs. Minnie
Barth, Mrs. Bernadine
Berry, O. M.
Berry, Mrs. Wilma
Borup, Mrs. Carrie
Bradshaw, B. C.
Bradshaw, Mrs. Hilda
Cole, Mrs. Irene
Cook, A. M.
Cook, Mrs. Velma
Decker, Mrs. Hazel
Decker, Thomas I.
Eitzen, Mrs. Martha
Goette, Mrs. Edna
Handy, James H.
Hanus, Adolph
Hanus, Mrs. Evelyn
Hazelwood, Mrs. Adelle
Kendrick, Mrs. Syble
King, Mrs. Mary Jane
Lockett, J. D.
Mathews, Mrs. Mary Ver
Mattocks, Mrs. Lucille
Mcoss, Mrs. Julia
Reed, Mrs. Addie
Thomas, Mrs. Beth
Waldrup, Mrs. Virginia
Walker, Mrs. Lola F.
Wells, Mrs. Katie

—B—

Beasley, Mrs. Mildred
Blunt, Mrs. Velda
Coffey, Mrs. Anne
Hancock, Mrs. Elizabeth
Johnson, Mrs. Ruth
Lucas, Mrs. Georgia Ann

McCarley, Mrs. Reba S.
Mathews, A. A. L.
Mills, Mrs. Oleta
Ottner, Mrs. Minnie
Preston, Mrs. Huola
Stevens, Mrs. Mary
Tullis, Mrs. Lida Louise
Williams, Mrs. Johnnie

Centerville No. 1002

—A—

Bain, Mrs. Frances
Hall, Mrs. Helen

—B—

Adkisson, Mrs. Eoline
Hill, Mrs. Florris
Lacey, Mrs. Cora Belle
Tenney, Mrs. Jewel

Cleveland No. 465

—A—

Coleman, Mrs. Oleta
Craig, Mrs. Vada
Dove, Mrs. Lillian
Hanson, Mrs. Frankie
Hicks, Mrs. Amy
Lewis, Mrs. Odessa
Love, T. O.
McGill, Mrs. Florence
Newman, Carl
Newman, Mrs. Nina
Sheffield, Mrs. Eleanor
Stanford, Mrs. Hazel
Turner, Mrs. Odessa

—B—

Cunningham, Mrs. Lola
Foster, Jesse
Foster, Mrs. Vivian
Lewis, Mrs. Bessie
Lewis, Billy J.
Sheffield, Roy

Clute City No. 1011

—A—

Blunck, Mrs. Evadne
Evans, Mrs. Lee
Heath, Herman
Heath, Mrs. Mable
Morris, Mrs. Thelma
Paladino, Mrs. Elsie
Paladino, John P.
Payne, Mrs. Opal
Rosenkranz, Mrs. Fay
Sanders, Mrs. Gladylene
Sanders, Milton
Swanner, G. B.
Swanner, Mrs. Ollie May
Tanner, Mrs. Maxine

College Station No. 1026

—A—

Bradley, W. A.
Crow, Mrs. Weltha
Colson, Mrs. Evelyn
Boyet, Mrs. Mary

Certificates Granted for the Year 1961-1962—District No. 4—Continued

Cloud, Mrs. Matilda
Cloud, R. C.
Lloyd, Mrs. Ellen
Mayhugh, Mrs. Doris
Mayhugh, E. L.

—B—

Atwater, Mrs. Dorothy M.
Bradley, Mrs. Margaret
Brisson, Mrs. Vera
Cobble, Mrs. Irene
Duncan, Mrs. Thelma
Hetti, Mrs. Billie
Hornsey, Mrs. Myrna
Jackson, George
Jackson, Mrs. Ouida
Trossen, Mrs. Mary
Wolf, Mrs. Norma C.

Columbus No. 324

—A—

Etheridge, Mrs. Nona
Foster, Mrs. Cele
Frerichs, Mrs. Christine
Klein, Mrs. Clara
Klein, Charles
McGill, Mrs. Hazel
Smalley, Mrs. Hattie
Wilburn, Mrs. Corinne
Wilburn, G. P.

—B—

Frerichs, H. O.
King, Mrs. Lydia
Langston, J. H.
Langston, Mrs. Frieda
Rogers, Mrs. Mary
Schuhman, Mrs. Virgie
Smith, Mrs. Inez

Conroe No. 710

—A—

Austin, Mrs. Doris
Boles, Mrs. Clara
Boley, Mrs. Dalpha
Branner, Mrs. Loraine
Cole, Mrs. Thelma
Daw, Mrs. Dwidla
Daw, Mrs. Mamie
Daw, W. B., Jr.
Edgar, Mrs. Lois
Herbelin, B. E.
Herbelin, Mrs. Lula Mae
Main, C. C.
Main, Mrs. Ruth
Price, Mrs. Maggie Mae
Sapp, Mrs. Ethel
Stidham, Mrs. Allie
Watson, Mrs. Lois
Wilkinson, Mrs. Marietta

—B—

Meredith, Mrs. Ruth M.
Watson, B. D.
Wiseman,
Mrs. Mamie Lee

Corrigan No. 631

—A—

Eidson, Mrs. Barbara
Hollis, Mrs. Edith

Jernigan, Mrs. Geneva
Knox, Mrs. Pearl
Murphy, Mrs. Kate
Punth, Mrs. Lois

—B—

Purvis, Mrs. Charlene
Seago, Mrs. Christine

Crockett No. 509

—A—

Clonts, Mrs. Nell
Smith, Mrs. Johnnie B.

—B—

Patton, Mrs. Ina
Sanders, Mrs. Marie

Crosby No. 261

—A—

Bell, Mrs. Euna
Dunaway, Mrs. Alma
Dunaway, A. E.
Dunks, Mrs. Margaret
Evans, Mrs. Louise
Gentry, Mrs. Inez
Lynch, Mrs. Wyanita
Morgan, Mrs. Gladys
Morgan, W. A.
Orr, Mrs. Sybil
Reidland, A. E.
Reidland, Mrs. Mary Sue
Skeen, Mrs. Dora
Starnes, Mrs. Ernestine
Starnes, J. B.
Wilcox, Mrs. Gladys
Wilcox, Robert J.
Zogg, Mrs. Mildred

—B—

Bickley, Mrs. Alma
Copeland, Mrs. Hattie B.
Crawford, Mrs. Geraldine
Crawford, Leon P.
Hubble, Calvin E.
Lovett, Mrs. Gracie
Smith, Mrs. Lois
Singleton, Mrs. Hazel
Threadgill, Mrs. Juanita

Cushing No. 368

—A—

Edmons, Mrs. Mabel
Lyles, Mrs. Ollie V.
Langford, Mrs. Rebecca

—B—

Brown, Mrs. Eula
Kunkle, Albert C.
Kunkle, Mrs. Mozelle
Dawson, Mrs. Jessie
Heath, Mrs. Verna

Dayton No. 233

—A—

Case, Mrs. Pauline
Derrington, Mrs. Goeda

Kennedy, Mrs. Nelwyn
Norcross, Mrs. Dovie
Northcutt, Mrs. Mable
Nottingham, Miss Elsie
Peters, Mrs. Maggie
Rodden, Mrs. Celia
Rodden, Jack
White, Mrs. Helen

—B—

Abererombie, Mrs. Thelma
Canon, Mrs. Lucille
Daves, Mrs. Laverta
Hancock, Mrs. Mildred
Martin, Mrs. Clara
Simmons, Mrs. Bertha
Williams, Mrs. Bessie
Williamson, Mrs. Bertha

Dear Park No. 1063

—A—

Butler, Mrs. Dorothy
Dunn, Mrs. Chloe
Johnson, Mrs. Grace
Lucas, Mrs. Lorene
McIntosh, Mrs. Ethel
Moore, Mrs. Margaret
Ott, Mrs. Mabel C.
Tackitt, William A.
Woodraff, Mrs. Yvonne

—B—

Alderson, Mrs. Lillie
Boyd, Mrs. Charlye
East, Mrs. Essie
Hnatch, Mrs. Rebecca
Huffman, Mrs. Dixie
Sivley, Mrs. Thelma
Smart, Mrs. Lucille
Tackitt, Mrs. Onita
Vaughan, Mrs. Ollie
Wolfe, Mrs. Ora L.

Dickinson No. 1024

—A—

Alton, Mrs. Ida
Bagley, Mrs. Lottie
Bohn, Mrs. Margaret
Brooks, J. M.
Brooks, Mrs. Florine
Cherry, Mrs. Irma
Edge, Mrs. Martha
Edmondson, F. R.
Harrison, G. K.
Neal, Mrs. Eula Mae
Schulze, Mrs. Wanda L.

—B—

Edmondson,
Mrs. Margaret
Hanna, Mrs. Josephine
Harrison, Mrs. Lula
Hunt, Mrs. Ethel
Myer, Mrs. Virginia
Paisley, Mrs. Octavia

Eagle Lake No. 483

—A—

Causey, Mrs. Ida
Cheatham, Mrs. Gerry

George, Mrs. Carrie
Jones, Mrs. Agnes
Pesnell, Mrs. Zena Mae
Lange, Mrs. Rose
Seaholm, Gardner
Seaholm,
Mrs. Nancy Jewel
Spalinger, Mrs. Louise
Towell, Mrs. Grace
Van Nort, Mrs. Myrtle

—B—

Cosgrove, Mrs. Hattie
Darby, Mrs. Caroline
German, Mrs. Selma
Hoeninghaus, Mrs. Willie
Mathis, Mrs. Selma
Tate, Mrs. Charlotte
Weir, Mrs. Nora
Westmoreland,
Mrs. Lizzie
White,
Mrs. Annie Margaret

East Houston No. 955

—A—

Albert, Mrs. Margaret
Allen, Mrs. Marie
Brock, Mrs. Dell
Henson, Mrs. Foy
Hitt, Mrs. Birdie Mae
Holmes, James
Holmes, Mrs. Frances
Hudgens, Mrs. Joan
Johnson, Allen
Johnson, Mrs. Alma
Kennedy, Mrs. Darlene
Kirkes, Mrs. Geraldine
McDougal, Mrs. Geraldine
Mitchell, Mrs. Marie
Morrison, Mrs. Bobbbie
Plut, Mrs. Sally
Plut, William
Scott, Mrs. Mearl
Speights, Mrs. Golda
Teel, Mrs. Dorothy
Tracy, Mrs. Letha Mae
Wade,
Mrs. Carrie Lucille
Williams, Mrs. Hassie

—B—

Derr, Mrs. Eula Mae
Kay, Mrs. Joyce
Rains, Mrs. Muzette
Scott, Miss Sonja

Edna No. 692

—A—

Arnold, J. H.
Arnold, Mrs. Nellie
Bigham, Mrs. Billie
Graham, Mrs. Gertrude
Raines, Mrs. Sally
Sappington, Mrs. Betty
Schoolfield, Mrs. Ann

—B—

Raines, Roy

Certificates Granted for the Year 1961-1962—District No. 4—Continued

El Campo No. 535

—A—
Christenberry, Mrs. Fern
Ditter, Andrew
Ditter, Mrs. Thelma
Garrett, Mrs. Katherine
Haddock, Mrs. Doris
Hudson, Mrs. Joanna
Hermansen, Mrs. Ruth
Hester, Lanier
Hester, Mrs. Dale
Haynes, Mrs. Hattie
Isaacson, Mrs. Agnes
Isaacson, Alvin
Longwood, Mrs. Eva
Otel, Mrs. Malinda
McGaugh, Mrs. Frances
Osbon, Mrs. Alva
Sublett, Mrs. Linnie
Williams, V. C.
Young, Mrs. Pearl

—B—

Fothergill, Mrs. Beatrice
Glaze, Mrs. Earlene
Gossett, Mrs. Jewell
Raney, Mrs. Ellen
Schmersahl, George
Schmersahl, Mrs. Letita

Elgin No. 241

—A—

Dannely, Mrs. Ila N.
Mayfield, Mrs. Jeannette
Miller, Cecil
Miller, Mrs. Mildred
Owens, Mrs. Lynn

—B—

Cottle, Mrs. Jewell
Davis, Mrs. Nell
King, Mrs. Lena
Moore, Mrs. Emma
Moore, Mack
Daughtry, Mrs. Lena
Owens, Miss Nell

Fairbanks No. 1041

—A—

Edmiston, Mrs. Madeline
Edmiston, Tony
Harbeson, Mrs. Maudine
Holbrook, Mrs. Lillie
Ledy, Mrs. Mary
Lem, Mrs. Dorothy R.
Lem, Morris W.
Lewis, Mrs. Bobby
McLaughlin,
Mrs. Kathleen
Mose, Mrs. Allie Tom
Pool, Mrs. Myrtle
Porterfield, Carl
Porterfield,
Mrs. Ola Mae
Smith, Mrs. Lorraine
Stiegham, Mrs. Arvonie
Stiegham, N. A.
Wilson, Mrs. Mary V.

—B—

Fowlkes, Mrs. Ava Marie
Glass, Mrs. Winnie
Youngdoff, Mrs. Mary

Flatonia No. 813

—A—

Finger, Mrs. Mary
Kelly, Mrs. Pearl
Mercer, Mrs. Archie

—B—

Carr, Mrs. Eula
Freytag, Mrs. Lydia

Franklin No. 311

—B—

Bounds, Mrs. Geneva
Williams, Lewis
Williams, Mrs. Lillian

Frank W. Lynn No. 1015

—A—

Bates, Mrs. Eula Mae
Bates, Owen J.
Brogdon, Mrs. Velma
Brown, Mrs. Alice
Carroll, Earl E.
Chapman, Mrs. Mary Alice
Eikenberg, Mrs. Clyde
Hubbell, Mrs. Zalie
Maness, Mrs. Ruth
Maness, Thomas A.
McClure, Mrs. Pauline A.
Miller, Mrs. Evelyn
Nicar, Mrs. Gladys
Prestwood, Ray
Prestwood, Mrs. Shirley
Pugh, Mrs. Nora
Reynolds, Mrs. Olivia
Sherman, Mrs. Helen
Sumerow, Mrs. Irene
Wagner, Mrs. Eloise
Wiggins, Mrs. Bertha
Williamson, Mrs. Leona

—B—

Cadle, Mrs. Estelle
Carroll, Mrs. Opal
Dunn, Mrs. Evelyn
Perdue, Mrs. Marie
Sherman, Donald E.
Smith, Mrs. Maurine
Thompson, Mrs. Georgia

Galena Park No. 884

—A—

Cox, Mrs. Janie
Brashear, Herman T.
Carson, Mrs. Bertha
Fargason,
Mrs. Esther R.
Fargason, Merce
Johnson, Mrs. Evelyn
Lunsford, Mrs. Edwina
Sivil, Mrs. Lelya

Ethridge, Mrs. Lucille
Greer, Mrs. Loraine

—B—

Brashear, Mrs. Lorene
Clegg, Mrs. Ina
Johnson, Vincent E.
Stout, Mrs. Lillian
Williams, Mrs. Phyllis
Wright, Mrs. Melinda
Cox, George

Galveston No. 716

—A—

Ammann, C. Q.
Cureton, Mrs. Thelma
Erwin, Mrs. Mattie
Jones, Mrs. Fannie Bell
Lee, James L.
Lind, Mrs. Olga L.
Mabry, J. T.
Mabry, Mrs. Margery
Montgomery,
Mrs. Frances
Tippen, Mrs. Opal
Saenz, Mrs. Mary M.
Sanders, Mrs. Martha
Sanders, J. T.
Walker, Mrs. Ethel
Walker, Johnnie
Watson, Mrs. Mary

—B—

Ammann, Mrs. Bennie K.
Dorsett, Mrs. Irma
Grant, Mrs. Gladys
Hughes, Mrs. Cecelia
Hughes, Mrs. Kate
Mosher, Mrs. Fredna
Mosher, William M.
Musick,
Mrs. Dona Marie
Samez, Raymond J.

Ganada No. 957

—A—

Dulany, Mrs. Laura
McColloch, Mrs. Rose
Schrimsher, Mrs. LaVerne

—B—

Freeman, Mrs. Barbara
McColloch, Mrs. Louise
Rowland, Miss Elaine

Garden Oaks No. 987

—A—

Bush, Mrs. Bettie Lou
Cherwah, Mrs. Dollie
Coffman, Mrs. Belzora
Diver, C. W.
Duer, Erle M.
Duer, Mrs. Margaret
Foster, Mrs. Nelle
Hargraves, Mrs. Dorothy
Hooper, Mrs. Ida
Impelmance, Mrs. Faye
Impelmance, Glen
Ireland, Mrs. Margie

Ireland, H. C.
Jenness, Mrs. Frankie
Lake, Mrs. Eleanor
Landfear, Mrs. Ginny
Little, Lonnie B.
Love, A. D.
McCurdy, Mrs. Fayme Lou
McFaddin, Mrs. Clara
Mims, Mrs. Mary
Palmer, Mrs. Gwen
Palmer, Mrs. Lela
Parker, Mrs. Patricia
Richards, Mrs. Thelma
Singletary,
Mrs. Billie Sue
Sojourner,
Mrs. Willie Mae
Southernland, Mrs. Louise
Southernland Don
Southernland, Mrs. Lynn
Wooten, Sam

—B—

Collins, Mrs. Alice
Franks, Mrs. Katie Mae
Pinson, Mrs. Isola
Sims, Mrs. Dorothy

Garrison No. 192

—B—

Barr, Mrs. Winnie
Mosele, Mrs. Martha
Youngblood, Mrs. Lorna

Giddings No. 350

—A—

Longley, John
Longley, Mrs. Myrtle
Orndorff, Mrs. Alamae

—B—

Kennerly, Mrs. Ida
Seale, Mrs. Rcbv
Siegler, Mrs. Ollie
Vogel, Mrs. Bettie

Goose Creek No. 798

—A—

Adams, George
Adams, Mrs. Nevia
Bird, Raymond
Boyer, James A.
Bray, Mrs. Laura
Canant, Mrs. Laverne
Carrell, Mrs. Letha
Chamblee, Mrs. Helen
Grigg, Mrs. Lavena
Hinton, Mrs. Jettie
Jones, Mrs. Martha
Kilough, Mrs. Evie
Lemon, Mrs. Arthur Mae
Miller, Mrs. Alma
Morgan, Ray
Morgan, Mrs. Willie Mae
Nunn, Mrs. Opal
Rose, Mrs. Crystal
Gerbes, Mrs. Clara
Huddle, Mrs. Omega
Worley, Carlos S., Jr.
Worley, Mrs. Virginia

Certificates Granted for the Year 1961-1962—District No. 4—Continued

—B—

Alexander, Mrs. Bessie
D'Olive, Mrs. Valley F.
Galing, Mrs. Eva
Leatherwood, Mrs. Zerline
McKinstry, Mrs. Sylvia
Millican, Mrs. Maeavance
Moreno, Mrs. Virginia

Grapeland No. 120

—A—

Jordan, Mrs. Ava
Thomas, F. M.

—B—

Walling, Mrs. Elaine

Groves No. 953

—A—

Almond, Mrs. Dorothy
Almond, James M.
Anderson, Mrs. Jean
Cole, Mrs. Katie
Fennell, Mrs. Ivah
Hanusch, Mrs. Bernice
Hanusch, G. A.
Hubert, Mrs. Matilda
Johnson,

Mrs. Margarette
Kasper, Mrs. Lou Ella
McCutcheon, I. M.
Owings, J. A.
Owings, Mrs. Kathleen
Price, Mrs. Louise
Scott, Mrs. Indianna
Taylor, Mrs. Gloria
Williams, Mrs. Colleen
Williams, Mrs. Juanita
Williams, H. E.
Whitaker, Mrs. Blanche

—B—

Arnold, Mrs. Jackie
Fennell, J. C.
Graham, Mrs. Martha
Hutchinson, Mrs. Juanita
Jimmerson, H. G.
Kinchin, Mrs. June
Kyle, Mrs. Polly
Kyle, Ray E.
McCutcheon, Mrs. Effie
Outhouse, B. C.
Outhouse, Mrs. Velma
Sheppard, Mrs. Aline
Sheppard, Elbert
Tauber, Mrs. Cecile
Taylor, E. A.
Turner, Mrs. Otelia

Groveton No. 1035

—A—

Baker, Mrs. Olga
Davis, Mrs. Juanita
Gibson, Mrs. Vivian
Thomas, Mrs. Della

—B—

Phifer, Mrs. Jennie Mae

Hearne No. 722

—A—

Childers, John W.
Dennis, C. H., Jr.
Dennis,
Mrs. Rayma Lynn
Rowan, Mrs. Marian L.
Tippit, Mrs. Juanita

—B—

Childers, Mrs. Zella
Ditto, Mrs. Mayme
Turner, Mrs. Florine

Hemphill No. 375

—A—

Ener, Mrs. Bennena
Halbert, Mrs. Dorothy
Halbert, Mrs. Genevieve
Nethery, Mrs. Atrelle
Wilson, Mrs. Marie

—B—

Chambers, Mrs. Lura
Wilson, Mrs. Orie
Wright, Mrs. Lillian

Hempstead No. 510

—A—

Broom, Mrs. Eulalah
Chandler, Mrs. Imogene
Foster, A. F.
Foster, Mrs. Lenola
Foster, M. D.
Frederick, Mrs. Irene
Gratehouse, Mrs. Louise
Hicks, Mrs. Mildred
Law, Mrs. Mildred
Lenz, Mrs. Jewell
Tompkins, Mrs. Mabel
Williamson, Mrs. Ruby

—B—

Law, J. P.
Law, Mrs. Mildred
Losack, Mrs. Edna Earl
Wier, Mrs. Marie
Wheless, Mrs. Nina

Houston No. 385

—A—

Brown, Miss Rosamae
Conring, Mrs. Ruth
Cromeenes, Mrs. Edith
Emery, Mrs. Cullinan
Emery, George E.
Gaunt, John D.
Grimes, Mrs. Alice
Harrington, H. J.
Harrington, Mrs. Marie
Hill, Ernest J.
Hill, Mrs. Hazel
Hutchieson,
Miss Jean Fae
James, Mrs. Audrey
Jarboe, Mrs. Lucille F.
Jarboe, Gerard E.
Lambert, Mrs. Gertrude

Lambert, Frank R.
Lesesne, Mrs. Edith C.
Lilley, Mrs. Mary Frances
Lynn, Mrs. Rose
Means, Mrs. Ethel
Means, Joe E.
Prescott,
Miss Georgia Mae
Roberts, Mrs. Louise
Schoverling,
Mrs. Mary Ella
Smith, Mrs. Tillie
Taliaferro, Mrs. Collette
Thomas, Mrs. Cloe
Van Tress, Miss Frances
Zimmerman, Mrs. Mary

—B—

Caesar, Mrs. Emma
Harris, Mrs. Norma
Hollomon, Mrs. Ruth
Smith, Mrs. Ruby
Taliaferro, Bert

Houston Heights No. 258

—A—

Beck, Mrs. Paulina
Bilderback,
Mrs. Carrie Ruth
Bilderback, J. W.
Broaddus,

Mrs. Ardath Faye
Broaddus, T. H.
Castrow, Mrs. Eria
Corli, Mrs. Alice L.
Collins, Mrs. Katie
Crabb, Mrs. Ethlyn
Crockard, Mrs. Elsie
Cullum, Mrs. Eula K.
Ellis, Mrs. Opal
Gafford, Mrs. Bertie
Janes, Mrs. Iana
King, Mrs. Maxine
Koneman, Mrs. Ethel
Lyons, Mrs. Rosa
Lyons, William C.
Markum, Mrs. Thelma
Martindale, Mrs. Hazel
Matthews, Mrs. Pauline
Montgomery, Mrs. Jewell
Montgomery, T. V.
Nelson, Mrs. Estella
Parker, Mrs. Cherry
Patterson, Mrs. Betty J.
Peak, Mrs. Hattie B.
Perry, Mrs. Elgene
Poe, Mrs. Carrie
Reddick, Mrs. Irene
Reed, Mrs. Muriel
Smith, Mrs. Ruth Gray
Snyder, Mrs. Edith
Vaughn, Mrs. Esther
Vaughn, Robert G.
Walden,

Mrs. Willie Elizabeth
Weeden, Mrs. Beatrice
Wheeler, Mrs. Christine
Wheeler, Marvin A.
Whisenant, Mrs. Lois
Whisenant, Walter L.
Wright, Mrs. Aline
Wright, Jack L.

—B—

Cullen, Mrs. Ruby
Emerson, Mrs. Alice M.

Franks, Mrs. Mattie
Guiberteau, Mrs. Dorothy
Hooks, Mrs. Maude
Karcher, Mrs. Margaret
Kimble, Mrs. Corinne
Leskar, Mrs. Harriet
Maxwell, Mrs. Lenore
Robbins, Mrs. Aline
Salinas, Mrs. Barbara
Sullivan, Mrs. Marjoria
Sullivan, Robert P.
Van Deventer, Mrs. Norine
Vaughn, Mrs. Augusta
Vaughn, R. G., Sr.
Vercher, Mrs. Ruth
Voutchas,

Mrs. Louise Marie
Walden, Charles F.
Ware, Mrs. Omie Holley
Williams, Mrs. Elvie
Williams, W. J.
Woodhull, Mrs. Julia

Hull No. 737

—A—

Johnson, Mrs. Agnes
Lay, Mrs. Hallie
Null, Mrs. Dorothy
Pedigo, Mrs. Mary Seal
Stansbury, Mrs. Dorothy
Stansbury, George
Walters, Mrs. Hazel

—B—

Farquhar, Mrs. Mabel
Lay, James E.
Null, Vernon C.
Waters, C. M.
Youngblood, Mrs. Gladys

Humble No. 415

—A—

Alexander, Mrs. Nora
Bradley, Mrs. Betty Sue
Fields, Mrs. Octavia
Holloway, Mrs. Ethel
Johnson, Mrs. Helen F.
Pitts, Mrs. Veradell
Shearer, Mrs. Jemme
Smith, Mrs. Edna
Smith, Mrs. Nina
Vick, Mrs. Katie F.
Wiederhold, Mrs. Betty
Williams, Mrs. Hannah K.

—B—

Campbell, Mrs. Velma
Johnson, Lonzo H.
Pollett, Mrs. Mary
Walker, Mrs. Mary Jo
Williams, Dean H.
Wolcik, Mrs. Glenda

Huntington No. 938

—A—

Finn, Mrs. Hazel
Fox, Mrs. Josephine
Robb, Mrs. Doris
Howard, Mrs. Clara

Certificates Granted for the Year 1961-1962—District No. 4—Continued

—B—

Brashear, Mrs. Missie
Hearne, Mrs. Macbelle
Lowery, Mrs. Geneva
Mitchell, Mrs. Amanda
Stringer, Mrs. Audie

Huntsville No. 240

—A—

Alexander, Mrs. Ola
Cole, Mrs. Gladys
Covey, Mrs. Mildred
Finklea, Mrs. Maggie
Gardner, Mrs. Billie
McGarr, Mrs. Pat
Nance, Mrs. Josephine
O'Bannon,
Mrs. Guinn Etta
Ross, Mrs. Maude

—B—

Anders, Mrs. Georgia
Franklow, Mrs. Mabel
Small, Mrs. Johnnie
White, Mrs. Ruby

Iola No. 458

—A—

Simes, Mrs. Hilda

Jasper No. 291

—A—

Howell, Mrs. Kate
Hutcheson, Mrs. Gladys
Levin, Mrs. Othello
Milner, Mrs. Mell
Wilson, Carl
Wilson, Mrs. Lalla

—B—

Barton, Mrs. Etta
Du Bose, Lloyd
DuBose, Mrs. Mattie
Murray, Mrs. Inez
Wiltshire, Mrs. Ruth

Joaquin No. 903

—A—

Hill, Chester O.
Pridgen, Mrs. Lurline
Rivers, Mrs. Edith
Rushing, Mrs. Leo
Whiddon, Mrs. Cynthia

—B—

Bilderback, Mrs. Fay
Blevins, Mrs. Ollie
Hancock, Mrs. Gertrude
Hill, Mrs. Mattie
Presswood, Mrs. Verda
Strickland, Lubis
Strickland, Maurice
Swan, Mrs. Edith
Whiddon, O. C.

John Gillespie No. 257

—A—

Skelton, Mrs. Bobbie
Swango, Mrs. Alma
Walker, Charles E.
Wise, Mrs. Agnes Raye
Woods, Mrs. Frances

—B—

Emmons, Mrs. Ella
Payne, Mrs. Connie
Price, Mrs. Esta
Roberts, Mrs. Eunice

Kirbyville No. 263

—A—

Causey, Mrs. Grace
Claude, Mrs. Helen
Fairchild, Mrs. Erla
Fairchild, L. W.
Kelly, Mrs. Bertha
Kelly, Edridge C. H.
Mitchell, Mrs. Clara Fay
Randolph, Mrs. Lola G.
Simmons, Mrs. Lena
Simmons, Lonnie

—B—

Faucher, Mrs. Lois
Huff, Mrs. Juanita
Walker, Mrs. Narsie Mae

Kountze No. 724

—A—

Bevil, Mrs. Etoile
Blackwell, Mrs. Rubelle
Davis, Mrs. Laura
McKin, Mrs. Minnie
Peck, Mrs. Lillian
Simpson, Mrs. Rosa Lee
Wheeler, Mrs. Stella
Whisenant, Mrs. Tony

—B—

Geldard, Mrs. Rose
Mounce, Mrs. Myrta

La Grange No. 484

—A—

Albrecht, Mrs. Dorothy
Bridgeman, Mrs. Lynn
Brown, Mrs. Addie
Brown, Mrs. Annie Mae
Brown, J. M.
Flournoy, Mrs. Gladys
Geise, Mrs. Leona
Geisber, Mrs. Ruth
Smith, Mrs. Ethel

—B—

Berry, Mrs. Thelma
Cronenberger,
Mrs. Gladys
Freytag, Mrs. Julia
Meyer, Mrs. Louise
Palmer, Mrs. Evelyn
Roper, Mrs. Mabel

Von Minden, Mrs. Lillian
Wilmann,
Mrs. Marguerite

Lake Jackson No. 1009

—A—

Brumbelow, Mrs. May
Drake, Mrs. Billie
Frederick, Mrs. Dora
Frederick, C. R.
Hart, Mrs. Maude
Ingram, Mrs. Bernice
Joiner, Mrs. Faye
Jones, Mrs. Irene
Malone, Mrs. Ruby
Morrison, Mrs. Louise
Raiford, Mrs. Marian
Raney, Mrs. Ethelyn
Singleton, Mrs. Hester
Slater, Mrs. Bettye
Slater, H. K.
Tolbirt, Mrs. Kathleen

—B—

Bennett, Mrs. Evelyn
Chrystal,
Mrs. Elizabeth
Dunn, Mrs. Thelma
Forbes, Mrs. Janice
Huber, Mrs. Barbara
Lewis, Mrs. Margaret
Neeley, Mrs. Margaret
Slife, Mrs. Edith
Slife, Harry C.

Lakeside No. 1054

—A—

Brown, Mrs. Marguerite
Castelle, Donald R.
Castelle, Mrs. Wynnell
English, F. D.
Chalmers, Mrs. Gladys
Chalmers, W. L.
Kees, Mrs. Juanita
Manning, Earl
Phillips, Mrs. Frances
Swanzy, Mrs. Maude

—B—

Brown, Ralph A.
Capps, Mrs. Gertrude
Guidry, Mrs. Evelyn
Lewis, Mrs. Lela
White, Mrs. Elsie
White, William

La Marque No. 979

—A—

Anthony, Mrs. Etorna
Boeker, Mrs. Anita
Boeker, A. L.
Brown, Mrs. Effie
Brown, Mrs. Violet
Florence, Mrs. Pearl
Garrett, Mrs. Una
Heape, Mrs. Vivian
Hicks, Alvin J.
May, Mrs. Ada Bee
Page, Mrs. Agnes

Page, Hamp E.
Rider, Doyle H.
Siler, Mrs. Fannie
Smith, Mrs. Katherine

—B—

Acosta, Mrs. Connie
Hicks, Mrs. Grower
Moen, Mrs. Lucille
Rosey, Mrs. Sidney
Walker, Mrs. Willie Mae

La Porte No. 683

—A—

Baker, Mrs. Eva Mae
Byers, Mrs. Oleta
Campbell, Raymond
Carlisle, Mrs. Anna Lee
Dial, Mrs. Berta Mae
Hughes, Mrs. Lois
O'Neal, Mrs. Dora
Sharp, Mrs. Hazel
Sharp, J. B.
Tucker, Mrs. Mabel
Warner, Mrs. Hazel

—B—

Cade, Mrs. Martha
Campbell, Mrs. Gladys
Davis, Mrs. Erma
Grabbe, Mrs. Carol
Owens, Mrs. Juanita

League City No. 621

—A—

Atkinson, Mrs. Ava
Birdwell, Mrs. Lorene
Burmester, Mrs. Grace
Butler, Mrs. Annis
Gorsen, Mrs. Ida Mae
Gratzfield, Mrs. Alice
Hervey, Mrs. Paulina
Jeffers, Mrs. Maxine
Luker, Mrs. Eliza
Tate, Mrs. Lillie
Tate, Reaman C.
Warren, Mrs. Nellie

—B—

Epperson, Mrs. Etta

Lexington No. 996

—A—

Brown, Mrs. Mary
Watson, Mrs. Thelma

—B—

Early, Mrs. Mae Keer
Hester, Mrs. Edna
Peebles, Mrs. Nellie
Simmons,
Mrs. Marguerite
Tucker, Mrs. Bernice
Woods, Mrs. Dora

Certificates Granted for the Year 1961-1962—District No. 4—Continued

Liberty No. 634

—A—

Harris, Mrs. Verda Mae
Purswell, Mrs. Addie
Shelton, Mrs. Opal

—B—

Haese, Mrs. Mae
Hightower, Mrs. Margaret
Kinard, Mrs. Ina Fay
Shelton, M. E.
Williams, Mrs. Hixie

Livingston No. 723

—A—

Bond, Mrs. Dora
Davis, Mrs. Octavia
Nelson, Mrs. Evelyn
Phillips, Mrs. Martha
Wertz, Mrs. Evelyn

—B—

Cummings, Mrs. Mable
Galloway, Mrs. Johnnie
Marsh, Mrs. Vivian
May, Mrs. Esther A.
Richardson, Mrs. Lucille

Lufkin No. 382

—A—

Arnett, Mrs. Velma Peavy
Durham, Mrs. Dee
Durham, Mrs. Ruth
Holliday, Mrs. Beulah
James, Mrs. Helen
Juniper, Mrs. Dorothy
Kilpatrick, Mrs. Corrie
Lloyd, Mrs. Dollie
Meadows, Mrs. Elmarie
Moore, Mrs. Virginia
Moughan, Mrs. Clara
Selman, Paul
Sowell, Mrs. Nellie D.
Starrett, Mrs. Cassie
Watts,
Mrs. Cynthia May
West, Mrs. Ruby

—B—

Evans, Mrs. Eunice
Gibson, Mrs. Violet
Holder, Mrs. Beatrice
Jackson, Mrs. Betty
Kirkland, J. D.
Kirkland, Mrs. Nancy
Lynn, Mrs. Vivian

Madisonville No. 193

—A—

Heath, Charlie
Henderson, Mrs. Margaret
Parker, Earl C.
Farker, Mrs. Myrtle

—B—

Garrett, Mrs. Ola
Heath, Mrs. Fannie

Magnolia No. 706

—A—

Applin, Mrs. Dell
Barlow, Mrs. Verna
Barrett, Mrs. Emma
Bean, Mrs. Edith
Bell, Mrs. Mary
Daniel, Mrs. Rays
Frederick, Mrs. Verna
Goff, Mrs. Allie
Harper, Mrs. Ethel
Harris, Mrs. Mary Louise
Harris, Paul
Henderson, Mrs. Mary Lou
Huddleston, Mrs. Pearl
Huffman, Mrs. Ruth
Ireton, Henry F.
King, Mrs. Naydene
Kuhlman, Mrs. Erma
Loomis, Mrs. May
Loomis, Tom S.
Maddox, Mrs. Phillis
Maddox, Roland J.
Marsalis, Mrs. Ola
Mostert, Mrs. Emilie
Morris, Harry E.
Nettles, Mrs. Minnie
Perry, Mrs. Anna Mae
Plummer, Mrs. Virginia
Potts, Mrs. Essie Mae
Race, Mrs. Florence
Race, Lloyd B.
Rabby, Mrs. Marie
Ross, Mrs. Nita
Sawyer, Mrs. Lola
Sojourner, Mrs. Nan
Speck, Mrs. Myrtle
Thompson, Mrs. Ina
Tracy, Mrs. Ollie C.
Utten, Mrs. Bettie
Wapas, Mrs. Jennie
Weishuhn, Mrs. Hester
Wheeler, Lawrence A.
Wilson, Mrs. Allie Mae
Wright, Mrs. Christine
Tracy, Robert L.

—B—
Agee, Mrs. Maxine
Barthalow,
Mrs. Emma Lee
Baylotte,
Mrs. Laura Belle
Brandon, Mrs. Ethel M.
Brinkley, Mrs. Estelle Roe
Crawford,
Mrs. Minnie Lou
Crumley, Mrs. Clara
Draper, Mrs. Lee Ora
Goodwin, Mrs. Josephine
Harris, Mrs. Shirley
Hays, Mrs. Elsie
Hinds, Mrs. Gertrude
Ireton, Mrs. Lorena
Jones, Mrs. Lucille
Keys, Mrs. Mary Ella
Keys, Roy F.
Laird, Mrs. Agnes
Long, Mrs. Madeline
Long, W. C.
Maness, Mrs. Oris Thelma
Marks, Mrs. Ethel
Marsalis, Erline
McDonald, Mrs. Christine
McDonald, Mrs. Jacquelyn

—B—
Conra, N. J.
Mathews, Mrs. Juanita
Fate, Mrs. Pauline
Wiggins, Mrs. Mary L.

McDonald, Robert A.

Millican, Mrs. Ruby
Moffett, Columbus
Moffett, Mrs. Katherine
Moore, Mrs. Grace
Murphy, Mrs. Essie Mae
Myska, Mrs. Della B.
Sanner, Mrs. Frances
Sims, Mrs. Alice
Skipper, Mrs. Ann
Stogner, Mrs. Jane
Stuckey, Mrs. Maymie
Stuckey, James D.
Wilson, Mrs. Clarice
Wolf, Mrs. La Verne

Mary Martha No. 981

—A—

Condra, Mrs. Rita
Cox, Mrs. Julia
Evans, Dick
Evans, Mrs. Vina
Mize, O. G.
Mize, Mrs. Sarah
Muse, Mrs. Mary E.
Peters, Mrs. Matilda
Turner,
Mrs. Josephine M.

—B—

Conra, N. J.
Mathews, Mrs. Juanita
Fate, Mrs. Pauline
Wiggins, Mrs. Mary L.

Melrose No. 920

—A—

Bruce, Mrs. Pauline C.
Carpenter, Mrs. Almarita
Claunch, Betty Jo
Claunch, W. A.
Crozier, Mrs. Betty
Ehrlich, Mrs. Marie
Englefield, Mrs. Jewell
Henry, Mrs. Ethel
Johnson, Mrs. Sue
McKeehan, Mrs. Ruth
McKnight, Mrs. Lydia
Pierce, Mrs. Dolores
Reece, Mrs. Mary
Riley, Mrs. Betty
Rogers, Mrs. Ruby Pearl
Scott, Mrs. Mattie Lee
Shaw, Mrs. Syble
Smith, Mrs. Gertrude
Smith, Mrs. Ossie
Stevenson, Mrs. Edith
Wigand, Mrs. Eva
Williams, Mrs. Betty Joe
Williams, James W.

—B—

Bethne, Mrs. Elizabeth
Brown, Mrs. Faye
Butcher, Mrs. Hazel
Dockery, Mrs. Pinky Lou
Duffy, Mrs. Ruby
Francis, Mrs. Ann
Hopkins, Mrs. Vera
Hutto, Mrs. Katherine
Johnson, Mrs. Betty Jo
Marcoantell, Mrs. Betty

Mayhews, Mrs. Geneva
McGaughey, Mrs. Lucille
McQueen, Mrs. Wilma
Mintz, Mrs. Gladys
Pierce, Mrs. Joyce
Price, Mrs. Mavis
Pruer, Mrs. Dorothy
Roddey, Mrs. Pat
Rogers, Mrs. Patricia
Scurlock, Mrs. Virgie
Sliger, Mrs. Margaret
Walker, Mrs. Juanita
Wawarosky, Mrs. Ida
White, Mrs. Mary Lee
Whitworth, Mrs. Mattie

Memorial No. 958

—A—

Aalund, Mrs. Helen
Brown, Mrs. Agnes
Dugat, Mrs. Doris
Goebel, Mrs. Janet
Hutchins, Harvey
Hutchins, Mrs. Pearl
Isaacson, Mrs. Helen
Jackson, Mrs. Mary
Kelly, Mrs. Etta
Lawson, Mrs. Ada
Lee, Mrs. Velma
Norville,
Mrs. Jessie Belle

Petty, Mrs. Mildred
Rogers, Mrs. Vera
Saulnier, Mrs. June
Vogt, Mrs. Ethel
Wooley, Mrs. Ruth

—B—

Heathman, Mrs. Mildred
Rasch, Mrs. Cecelia
Tanner, Mrs. Merline

Mizpah No. 2

—A—

Chestnut, Mrs. Virginia
Chestnut, Olen B.
Colwell, Mrs. Patti
Greenville, Mrs. Virginia
Haines, John C.
Haines, Mrs. Sandra
Leache, Mrs. F. S.
Malone, Mrs. Dorothy D.
McMillian,
Mrs. Marguerute
Mellina, Mrs. Ida
Randow, Mrs. Addie
Sorensen, Mrs. Hetty A.
Walker, Mrs. Alma
Wood, Mrs. Billy

—B—

Brooks, Mrs. Violet
Ortiz, Fritz H.
Rogers, Mrs. Theresa
Roitsch, Mrs. Adeline
Snipes, Mrs. Ida May
Trichell, Mrs. Theresa
Zahradnick, Mrs. Edilee

Montgomery No. 228

—A—

Brasuell, Mrs. Ruby
Burns, Mrs. Estelle

Certificates Granted for the Year 1961-1962—District No. 4—Continued

Burns, C. Q.
Jackson, Mrs. Mildred
Rampy, Mrs. Friscilla
Weisinger, Mrs. Nellie B.

—B—

Jordan, Mrs. Lena
Taliaferro, Mrs. Shirley

Mt. Houston No. 1034

—A—

Ashworth, Mrs. Sadie
Bell, Mrs. Bethel
Bell, Sam W.
Box, Mrs. Reba
Coon, Mrs. Gertrude
Cummings, Mrs. Maxine
Griffin, Bert C.
Lehman, Mrs. Theresa
Matthews, Mrs. Wanda
Mills, Mrs. Arlie
Mills, Morgan
Pongratz, Mrs. Mary Lee
Weeks, Mrs. Pauline
Wright, Mrs. Barbara
Wright, Eugene C.

—B—

Campbell, Mrs. Eloise
Coon, Coy M.
Garton, Mrs. Christine
Hathorn, Mrs. Mary B.
Laird, Mrs. Betty
Long, Mrs. Charlene
McKinney, Mrs. June
Owens, Mrs. Mary Ellen

Nacogdoches No. 428

—A—

Hampton, Mrs. Ethel
Hampton, Thomas
House, Mrs. Lela
Jared, Mrs. Anna
Rook, Mrs. Grace
Smith, Mrs. Myrtle
Tischhauser,
Mrs. Louise
Wells, Mrs. Ruby Lee

—B—

Haney, Mrs. Louise
Sullivan, Mrs. Leone

Navasota No. 309

—A—

Hardy, A. L.
Legg, Mrs. Lucille
Loffin, Mrs. Dorothy
Poole, Mrs. Julia
Voelter, Mrs. Marie

—B—

Allen, Mrs. Alta
Hardy, Mrs. Vera
Pratt, Mrs. Jo
Scherbel, T. J.
Smith, Mrs. Gertrude

Newton No. 224

—A—

Cousins, Mrs. Evelyn
Freeman, Mrs. Marie
Newberry, Mrs. Lillie E.
Woods, Mrs. Janie

Norma D. Allen No. 1050

—A—

Andrews, Mrs. Dorothy
Archer, Mrs. Elaine
Bloodworth, Mrs. Bonnie
Brown, Mrs. Wanda Allen
Cortemeglia, Mrs. Dorothy
Dodson, Mrs. Edna
Fife, Mrs. La Verne
Gibson, Mrs. Johnnie Mae
Goff, George W.
Goff, Mrs. Mildred
Gruzinsky, Gilbert
Gruzinsky, Mrs. Jean
Hendricks,
Mrs. Victoree B.
Hyder, Mrs. Thelma
Johnson,
Mrs. Georgia Faye
Richey, Mrs. Mary
Roberts, Laster
Rutledge, Mrs. Addie E.
Rutledge, R. C.
Wendenburg, Fred
Wendenburg, Mrs. Annie

—B—

Bass, Mrs. Billie June
Brown, Mrs. Margaret
Duggins, Mrs. Virginia
Gibson, Mrs. Erma B.
Gibson, Miss Jo Ann
Gradick, Mrs. Alma
Hadlick, Mrs. Zelma Fay
Johnson, Mrs. Minnie Lee
Kidder, Mrs. Nore
Lessner, Mrs. Esther
Malone, Mrs. Jewel
Malone, Mrs. Maty
Murphy, Mrs. Amelia
Murphy, Elmer, Jr.
Neyland, Mrs. Theresa
Patterson, Mrs. Portia L.
Roberts, Mrs. Mildred

Normangee No. 87

—A—

Hannah, Mrs. Myrtle
Wilson, Mrs. Ora
Wolffington, Mrs. Alice

—B—

Lagravier, Mrs. Allene

North Shore No. 1058

—A—

Britt, Al
Britt, Mrs. Jeanne
Delvige, Mrs. Ruth
Eberhardt, E. J.
Fields, Mrs. Dorothy

Griffin, Mrs. Melba
Isaac, Larry
Jones, Mrs. Violet
Lofton, Mrs. Gladys
Oliver, Mrs. Jay
Skillern, Mrs. Bernice
Stark, Mrs. Bernice
Stark, Mrs. Kathleen
Stone, Mrs. Velma
Trevathan, Mrs. Betty
Trevathan, A. B.
Warnock,
Mrs. Mary Emma
Whitaker, Mrs. Maxine

—B—

Eberhart, Mrs. Fay
Fowler, Erceel
Fowler, Mrs. Frances
Isaac, Mrs. Sylvia
Jones, Mrs. Lena
Kindred, Mrs. Betty Jo
Snell, Mrs. Wanda
Thompson,
Mrs. Gertrude S.

North Side No. 651

—A—

Alston, Mrs. Violet
Alsop,
Mrs. Thelma Joyce
Brown, Mrs. Maydell
Burford, Mrs. Beverly
Fore, Mrs. Dorothy
Fore, George
Frazier, Mrs. Virginia
Fuller, Mrs. Thelma
Humphrey, Mrs. Alice
Kellum, Mrs. Hesther L.
Kelly, Mrs. Marion
Love, Mrs. Mildred
Maynard, Paul
McNair, Mrs. Gladys
Overman, Mrs. Gladys
Pearch, Mrs. Natalie
Reed, Mrs. Eula
Rubesch, Mrs. Winona
Smith, Mrs. Loucille
Sullivan, Mrs. Flo
Sullivan, J. M.
Vickers, Caswell
Ward, W. H.
Weatherby, J. Irl
Weatherby, Mrs. Lydia
Weeks, Mrs. Pearl
Yiengst, Mrs. Muriel

—B—

*Edwards, Mrs. Roxie Jo

North Zulch No. 531

—A—

Andrews, Mrs. Marie
Broadway, Mrs. Pearl
May, Mrs. Mittie

Orange No. 214

—A—

Brown, Mrs. May
Graves, Mrs. Mary Todd

Grimes, Lee G.
Grimes, Mrs. Opal
Guest, Mrs. Juanita
Hilliard, Mrs. Bertha
Kittrell, Mrs. Jimmie
Landry, Mrs. Kassie
Miller,
Mrs. Georgia Nell
McCauley, B. G.
Rice, Mrs. Grace
Ryals, Mrs. Ellie V.
Ryals, J. L.
Wheatley, Mrs. Annabel
Womack, Mrs. Willie

—B—

Humble, Mrs. Delia

Palacios No. 125

—A—

Hope, Mrs. Mollie Lee
Lothridge,
Mrs. Johnnie Mae
Nester, Mrs. Olive
Wilson, Mrs. Alice

—B—

Brown, Mrs. Golda
Day, Mrs. Elaine
Huit, Mrs. Constance
McMichiel, Mrs. Lena
Rickaway, Mrs. Anita
White, Mrs. Pauline

Park Place No. 731

—A—

Brunes, Mrs. Alethia
Cotton, Edgar A.
Cotton, Mrs. June
Cowgill, Mrs. Katherine
Breedlove, Mrs. Ruth
Evans, Mrs. Vera
Faulk, Mrs. Charlene
Fine, Mrs. Peggy
Fletcher, Mrs. Hellon
Giles, Mrs. Grace
Giles, James L.
Glen, Mrs. Della May
Glen, D. E.
Guy, Mrs. Lucille
Hicks, Mrs. Helen
Hicks, W. B.
Irwin, Mrs. Elizabeth
Irwin, Fred
Jacobson, Mrs. Viola
Lambert, Mrs. Alma
Laurance, Mrs. Marie
Lowe, Mrs. Elsie
McNeely, Mrs. Ruth
Perkins, Mrs. Clyde
Ponche, Mrs. Georgia
Post, Frank C.
Post, Mrs. Neva
Rhodes, Mrs. Doris
Reine, Mrs. Anne
Reine, A. O.
Scheidemantel,
Mrs. Dorris
Scott, Mrs. Muriel

Certificates Granted for the Year 1961-1962—District No. 4—Continued

Walker, Mrs. Allene
Walters, Addie Mae
Yarborough, Mrs. Joy
Yarborough, Reagan B.

—B—

Edwards, Mrs. Alice
Forrest, Mrs. Evelyn
Gross, Mrs. Oceana
Gustine,
Miss Jessie Lee
Hayes, Mrs. Versay Ray
Johnson, Mrs. Oddie Velta
Mennike, Mrs. Mary
Pressley, Mrs. Lela
Russ, Mrs. Elizabeth
Skeen, Mrs. Lela
Smardt, Mrs. John Faye
Smardt, N. D.
Stephens, Mrs. Sarah

Pasadena No. 711

—A—

Boygent, Mrs. Billie
Blythe, Mrs. Lillie
Brown, Mrs. Leona
Burk, Kenneth
Carey, Mrs. Ann
Carey, J. J.
Cogburn, Mrs. Eva
Cox, Mrs. Louise
Davenport, Mrs. Paula
Delaney, Mrs. Hildreth
Frazier, Mrs. Erline
Freshour, Mrs. Ruth
Hill, Mrs. Ruby
Howard, Mrs. Katherine
McCaskill, Mrs. Lucille
Samford, Mrs. Eva
Simpson, Mrs. Muriel
Young, Mrs. Ida Mae
Sodd, Jack

—B—

Bayant, Quitman Perry
Blanchette,
Mrs. Marguerite
Cornelius, Mrs. Jeanette
Davis, Mrs. Norma Jean
Davis, Mrs. Novaleen
Fulghan, Mrs. Elizabeth
Funderburke, Mrs. Lillian
Hall, Mrs. Lendie Lee Hill
Henderson, Mrs. Gladys
Holman, Mrs. Olive
Holman, W. J.
Hutchins, Mrs. Barbara
Kizziah,
Mrs. Ethel Beatrice
Laveson, Mrs. Illa May
Martin,
Mrs. Katherine Sue
McClain, Mrs. Wilma Jean
Miller, Mrs. Irma
Miller, Mrs. Lee
Mitchell, Mrs. Betty
Murry, Mrs. Dorothy
Phillips, Mrs. Boerne
Shuman, Mrs. Elsie
Stapp, Mrs. Annie Mae
Wilson, Mrs. Elizabeth
Yarborough, Mrs. Ethel

Pearland No. 1065

—A—

Callahan, Mrs. Ruth
Deuel, Mrs. Alice
Griffin, Mrs. Gene
Martin, Mrs. Lillie Mae
Nolen, Mrs. Alma

—B—

Boyle, Mrs. Edna
Lesikar, Mrs. Sarah
Olin, Mrs. Mary Jo
Whitt, Mrs. Maxine

Port Arthur No. 262

—A—

Barrier, Mrs. Maccie
Bland, Mrs. Mary
Collins, Mrs. Elizabeth
Collins, H. T.
Drake, Mrs. Jean
Drake, M. O.
Gay, Mrs. Carrie
Harle, Mrs. Mabel
Harrison, Mrs. Grace
Hawthorne, Mrs. Bobbie
Lafitte, C. C.
Lafitte, Mrs. Neva
Moye, Mrs. Lillie Bell
Murray, Mrs. Jennie Mae
Murray, Thomas L.
Musick, Mrs. Cora Lee
Nielsen, Miss Jenny
Poston, Chas. A.
Poston, Mrs. Norma Lee
Shirley, Mrs. Olsey
Smith, Mrs. Billie
Spencer, E. L.
Stansbury, Mrs. Eunice
Walker, Mrs. Mabel

—B—

Ernst, Mrs. Carolyn
Frensey, G. A.
Hayes, Mrs. Mattie
Keen, Mrs. Arrie
Newton, Mrs. Alta
Peveto, Mrs. Cletis
Ridout, Mrs. Ruth
Smith, Mrs. Faye

Port Neches No. 677

—A—

Copley, Mrs. Macie
Black, Mrs. Callie Irene
Brittlan, Mrs. Eula
Davis, Mrs. Alice
Hubbard, Mrs. Marceil
Huval, Bruno
Huval, Mrs. Elsie
Kemp, Mrs. Jo Ann
McBride, Mrs. Jeanne
Smith, Mrs. Dorothy
Tomlin, Mrs. Evon
Weaver, Mrs. Gladys
Tomlin, L. O.
Youngblood, Mrs. Marie

—B—

Bellaire, Mrs. Doris
Baugh, Mrs. Allie W.

Boyd, Mrs. Erma
Brooks, Mrs. Margaret
Conley, Mrs. Margurite
Frazend, Teddie
Frazend, Olivia
Giblin, Mrs. Glynna
Hooper, Mrs. Mary
Little, Mrs. Juanita
McGlaun, Mrs. Doris
McGlaun, Raymond
McManus, Mrs. Gladys
Nicholson, Mrs. Edith
Pate, Alvin A.
Pate, Mrs. Sibyl
Petzald, Mrs. Bea
Priest, Mrs. Julia
Sanders, Mrs. Ida Mae
Smart, Mrs. Lelia
Taylor, Mrs. Frances
Welch, Mrs. Odessa
Yancey, Mrs. Hazel

Ransford No. 135

—A—

Bernhard, Mrs. Dorothy
Byard, Mrs. Helen
Costello, Mrs. Ellouise
Denison, Mrs. Lynne
Etter, Hall
Ford, Mrs. Allie Mae
Glover, Mrs. Grace
Hamlink, Mrs. Bertha
Hodgeman, Herbert H.
Hodgeman, Mrs. Juanita
Johnson, Mrs. Pearl Ruth
Keller, Mrs. Nettie
Krause, Mrs. Nelle
Krause, W. F.
Loner, Jack A.
Martin, Mrs. Rhydonia
McClure, Mrs. Beulah
McMahon, Mrs. Mignonne
Mueller, Mrs. Jane
Murphy, Mrs. Doris Doney
Noble, Mrs. Roberta
Pierce, Mrs. Annette
Porter, Mrs. Loraine
Rhodes, Mrs. Opal
Strey, Louis L.
Vollus, Mrs. Lallah Mae
Vordeman, Mrs. Abbie
Wisnoski, Frank B.
Wright, Mrs. Bess

—B—

Abel,
Mrs. Ruth Kubricht
Corry, George P.
Corry, Mrs. Helen
Cary, Mrs. Mabel
Weneger, Mrs. Carolyn
Wisnoski, Mrs. Minnie

Rockdale No. 23

—A—

Alexander, Mrs. Floyce
Biehle, Mrs. Billie
Drummond, D. C.
Drummond, Mrs. Juanita
Harris, Mrs. Ida
Kyle, Mrs. Clarice
Love, L. E.

Peterson, Mrs. Milburn
Wallace, Mrs. Ruth
Rinn, Mrs. Pearl

—B—

Sonntag, Mrs. Ann

Rosenberg No. 429

—A—

Bellew, Mrs. Bertha M.
Cardwell, Mrs. Magdalen
Crcsby, Mrs. Jean
Danklefs, Mrs. Selma
Gill, Burley
Gill, Mrs. Mary
Grimes, Mrs. Beatrice
Miller, Mrs. Thelma
Ross, Mrs. Vera
Zeller, Mrs. Mattie Lee

—B—

Bledsoe, Mrs. Pearl
Braswell, Mrs. Grace
Fields, Mrs. Annie Ruth

Rosevyn No. 927

—A—

Bradford, Mrs. Clara
Camp, Mrs. Iona V.
Gardner, Mrs. Lucille
Grubbs, Cade Q.
Grubbs, Mrs. Lillian
Hayes, Mrs. Margaret
Hines, Mrs. Adelle
Hines, W. B.
Jones, Mrs. Lela
Jones, Mrs. Phyllis
Jones, Roy L.
Lee, Mrs. Eloise
Lemley, Charlie
Lemley, Mrs. Loneta
Longmire, Mrs. Hattie
Moore, Mrs. Eudora
Moran, Mrs. Lillian
Parker, Mrs. Edna
Seals, Mrs. Jo Ella
Stoeber, Alfred L.
Stoeber, Mrs. Bessie
Wall, Mrs. Emma
Warner, Fred
Warner, Mrs. Sally
Kahl, Mrs. Gladys

—B—

Adams, Mrs. Mattie
Clark, Mrs. Erma
Childs, Mrs. Marie
Gray, James L.
Gray, Mrs. Norma
Hopkins, Mrs. Jessie
Lemley, Miss Carolyn
Maxey, Mrs. Billie
May, Mrs. Susie
Rogers, Mrs. Lucille
Thompson, Mrs. Florence

Rothwell No. 669

—A—

Allen, Mrs. Eula B.
Barr, A. C.

Certificates Granted for the Year 1961-1962—District No. 4—Continued

Barr, Mrs. Mildred
Clay, Mrs. Kate
Cook, Mrs. Naomi
Dean, Mrs. Mary
Deweese, Mrs. Alma
Dryden, Mrs. Oline
Harrison, Mrs. Georgia
Hines, Mrs. Dena M.
Jackson, Ellis
Jackson, Mrs. Lorene
Jackson, Otis
Kelly, Mrs. Greta
Kelly, James L.
Keepers, Mrs. Bertha
Lea, Mrs. Bonnie
Lynch, Mrs. Pansie
Murphy, Mrs. Mamie
Nathan, I. J.
Normington, Mrs. Alice
Normington, David A.
Pennywell, Mrs. Helen
Platter, Frank M.
Platter, Mrs. Myrtle
Rdefeld, Mrs. Agnes
Shields, Mrs. Ina
Sheehan, Mrs. Margaret
Thompson, Mrs. Edna

—B—

Boysen, Mrs. Annie Mae
Green, Mrs. Muriel
Jackson, Mrs. Muri
Noyce, Mrs. Jimmie L.
Noyce, Mrs. Mary
Parten,
Mrs. Dorothea Ruth

Schulenburg No. 647

—A—

Hall, Roy H.

—B—

Bohlmann, Mrs. Leona
Helmeamp, Mrs. Minnette
Herzik, Mrs. Frieda
Kiker, Mrs. Vel
Scott, Mrs. Lillian

Sealy No. 285

—A—

Beyer, Mrs. Sophia
Gosler, Mrs. Lane
Hintz, Mrs. Dessie
Muench, Mrs. Bessie
Richmond, Mrs. Thelma
Temple, Mrs. Lorene

—B—

Gosler, Mrs. Erma

Shepherd No. 1003

—A—

Allen, Mrs. Willie Mae
Carlisle, Mrs. Jennie
Cronin, Mrs. Annie
Cronin, Cedric
Cronin, Mrs. Mabel
Eidson, Mrs. Ollie
Finger, Bernice

Finger, Mrs. Sarah
Gardner, Mrs. Martha
Johnson, Mrs. Mildred
Locklin, Mrs. Annie May
Locklin, George
Nichols, Mrs. Kay
Rhodes, Mrs. Jewel
Tribe, Mrs. Dollie

Silsbee No. 298

—A—

Choate, Mrs. Eloise
Choate, F. L.
Milner, Mrs. Ora
Prather,
Mrs. Mary Kathryn

—B—

Duffie, Mrs. Freda
Skinner, Mrs. Lucille

Smithville No. 39

—A—

Battle, Mrs. Trellis
Cox, Mrs. Irene
Guyton, Mrs. Virginia
Ingram, Mrs. Mary
McBroom, Mrs. Carmen
Naumann, Mrs. Iva
Parson, Mrs. Ruby
Ray, Mrs. Cecil
Renick, Mrs. Jewell
Sallorn, Mrs. Sally

—B—

Michulka, Mrs. Florence
Novosad, Mrs. Pearlina
Ozman, Mrs. Dora Lee

Somerville No. 245

—A—

Bessler, Mrs. Zollie
Myrow, Mrs. Geneva
Sebesta, Mrs. Dolores
Strickland, Mrs. Ruth

—B—

Junek, Mrs. Dallia
Malich, Mrs. Ella
Welborn, Mrs. Norton B.

Sour Lake No. 75

—A—

Bartell, Mrs. Maurine
Bartell, Sam L.
Behar, Mrs. Marguerite
Davis, Mrs. Bertha
Gilcrease, Mrs. Lessie
Hubbard, Mrs. Nadine
Jones, Mrs. Lillian
Martin, Mrs. Evelyn
Moore, Mrs. Lorraine
Nixon, Mrs. Della
Pelphs, Mrs. Mildred
Risinger, Rev. Lewis
Scarborough, Mrs. Rae

—B—

Justice, Mrs. Aline

South Houston No. 915

—A—

Aaron, Mrs. Elizabeth
Bozeman, Mrs. Katie
Cook, Mrs. Faye
Hall, Mrs. Pearl
Johnson,
Mrs. Mary Louise
Johnson, Ned J.
Jones, Mrs. Louise
Jones, Warren P.
Lilley, Mrs. Blanche
Miles, Mrs. Billie
Mott, Mrs. Eileen
Osborn, Mrs. Janice
Permenter, Mrs. Rossie
Rogers, Mrs. Jeannette
Rosier, J. E.
Swanson, Mrs. Daisy Lee
Swope, Mrs. Evelyn
Wespatal, Mrs. Helen

—B—

Breckon, Mrs. Icie
Cantwell, Mrs. Ione
Hallay, Mrs. Dorothy
Hurst, Mrs. Loela
Perry, Mrs. Ida
Perry, Mrs. Neta
Rosier, Mrs. Mary Dell
Somerville, Mrs. Irene
White, Mrs. Helen

South Park No. 1056

—A—

Burnett, Mrs. Dortha
Burnett, Leslie G.
Carter, Bill
Carter, Mrs. Verna Jo
Johnson, Mrs. Vada
King, Mrs. Lela
Purks, Mrs. Juanita
Townsend, Estes F.
Townsend, Mrs. Juanita
Thurman, Mrs. Bennett
Williams, Mrs. Jeannette
Williams, J. H.

—B—

Houghton, Mrs. Pauline
Lee, Mrs. Aline
McLeod, Mrs. Sue Mae
Parnley, Mrs. Cleo

Spring Branch No. 984

—A—

Bond, Mrs. Nonnie
Boone, Mrs. Ada Jane
Brown, Mrs. Shirley
Crosslin, Mrs. AnnalieSe
Cummings, John
Cummings, Mrs. Mary Lou
Connors, Mrs. Bettie
Delaney, Mrs. Ethel
Ehlers, Mrs. Gertrude
Ehlers, William

Havens, Woodrow W.
Knap, Mrs. Pauline
Kyle, Mrs. Mabel
Miller, Mrs. Ruth
Moore, Mrs. Fern Estes
Parsons, Mrs. Ada
Pate, Mrs. Elsie
Pate, J. L.
Phillips, Mrs. Bessie
Pool, Mrs. Evelyn
Rodden, Mrs. Ellen
Ruffle, Mrs. Alice
Ruffle, Gilbert
Standley, Mrs. Barbara
Williamson, Mrs. Bessie

—B—

Ball, Mrs. Dorothy
Bruce, Mrs. Mal
Buchanan,
Mrs. Marjorie C.
Cunningham, Mrs. Verdis
Havens,
Mrs. Ruth Estelle
Sivley, Mrs. June
Smith, Mrs. Geneva

Spurger No. 315

—A—

Brown, Mrs. Lilla

—B—

Brown, Mrs. Patricia
Jordan, Mrs. Carrie
Lowery, Mrs. Jewel

Sunshine No. 399

—A—

Bottler, Mrs. Julia
Briley, Mrs. Elsie May
Craven, Mrs. Mildred
Ector, Mrs. Zola
Faust, Mrs. Elga S.
Fischer, Mrs. Jessie M.
Fleischman, Mrs. Sadie J.
Hazel, Mrs. Doris
Heitman, Mrs. Bernice
Hollinger, Mrs. Helen F.
Horne, Mrs. Pauline
Huffman, Mrs. Viva S.
Land, Mrs. Marie K.
McClurg, Mrs. Ruth
Menelaides,
Mrs. Mary Lee
Sepper, Mrs. Julia
Shaeffer, Mrs. Fredi
Smith, Mrs. Annie V.
Stone, C. R.
Stone, Mrs. Mertis
Tietze, Jules, Jr.
Tietze, Mrs. Mae
Thomas, Mrs. Ethel H.
Thomas, Mrs. Mellie Eva
Wallace, Mrs. Mary Floyd

—B—

Black, Mrs. Minerva
Clarke, Mrs. Anita M.
Cleckley, Mrs. Rosalie
Ellisor, Mrs. Marguerite
Fischer, Jerome J.

Certificates Granted for the Year 1961-1962—District No. 4—Continued

Meier, Mrs. Velma
Miller, Mrs. Thelma
Parsons, Mrs. Ruth
Pennington,
Mrs. Vivia Marie
Plagens, Mrs. Ella

Sweeny No. 873

—A—

Bledsoe, Mrs. Mildred
Eargle, Mrs. Nell
Ham, Mrs. Lorene
Long, Mrs. Lucille
Lummas, Lester H.
Massey, Mrs. Jewell

—B—

Bledsoe, Dan
Carr, Mrs. Verna
Huff, Mrs. Ivory
Lummas, Thaxter

Tencha No. 185

—A—

Alford, Mrs. Bernice
Bagwell, Mrs. Bea
Brown, Mrs. Bernia
Pitts, Mrs. Verna
Scott, Mrs. Jessie Lee
Wade, Mrs. Nina

—B—

Barton, Mrs. Elva
Bowlin, Mrs. Annie
Burns, R. E.
Burns, Mrs. Ruby Lee
Hairston, Mrs. Ollie
Holmes, Mrs. Dena
Smith, Mrs. Myrtis
Wagstaff, Mrs. Thelma
Ware, Mrs. Tennie
Williams, Mrs. Gladys
Weir, Mrs. Alma

Texas City No. 626

—A—

Adams, Mrs. Amelia
Barnett, Mrs. Louise
Gibbs, Mrs. Martha
Grubbs, Mrs. Lios
Haire, Mrs. Flo
Haire, L. R.
Hopkins, Mrs. Maureen
Ludwig, Mrs. Thelma
Ludwig, W. P.
Mathews, Neil
Rankin, Mrs. Evelyn
Sanders, Mrs. Mildred
Shaw, Mrs. Una
Shelburne, Mrs. Frances
Smith, Mrs. Louise
Stolenberg, Don
Robinson, Mrs. Jane
Voris, Miss Herrel Dean

—B—

Anderson, Mrs. Suddie
Colwell, Mrs. Zettie Mae
Gwaltney, Mrs. Louise
Mathews, Mrs. Peggy

Timpson No. 396

—A—

Coan, Mrs. Frances
Crump, Mrs. Lucille
Gasaway, Mrs. Mabel
Milford, Mrs. Ruby
Webb, Mrs. Sallie M.

—B—

Salser, Mrs. Belle
Windham, Mrs. Mattie P.

Tomball No. 838

—A—

Hetherington, Mrs. Ellen
Jones, T. L.
Hahaffey, Chas. B.
Mahaffey, Mrs. Lanelle
Peden, Mrs. Bengie
Reist, Mrs. Geraldine
Rogers, Mrs. Stella
Upchurch, Mrs. Lessie
Lacey, Mrs. Stella

—B—

Jones, Mrs. Effie
Rodgers, John W.

Trinity No. 186

—A—

Christian, Mrs. Penny
Crowson, Clifton
Crowson, Mrs. Odessa
Griffith, Mrs. Dottie
Hurt, Mrs. Alice
Parr, Mrs. Oleta
Skipper, Mrs. Harriet

—B—

Cleveland, Mrs. Lillie
Etheredge, Mrs. Ora
Parr, Lloyd
Skains, E. E.
Skipper, Mrs. Lucy
Skipper, Mrs. Myrtle

Velasco No. 220

—A—

Brock, C. P.
Brock, Mrs. Lurleen
Campbell, Mrs. Mae
Carroll, Mrs. Dorothy
Hinton, Mrs. Opal
Kennedy, Mrs. Anna
King, Mrs. Vivian
Mohler, Mrs. LaNelle
Murray, Mrs. Lydia
Polk, Keith B.
Rae, Mrs. Alyne
Rainwater, Mrs. Thelma
Seely, Mrs. Joy
Todd, Mrs. Pepeta M.
Walker, Alex Z., Sr.
Walker, Mrs. Thelma
White, Mrs. Henrietta

—B—

Coker, Mrs. Mary Charles
Mohler, Mrs. LaNelle
Ward, Mrs. Avis

Vidor No. 914

—A—

Baley, H. J.
Mittie, Baley
Byler, Mrs. Helen Ruth
Clements, Mrs. Dorothy
Edwards, Mrs. Monta Joe
Greer, Julian
Greer, Mrs. Lucy
Grey, Mrs. Lois
Jacks, L. A.
Jordan, Mrs. Edna
Keener, Mrs. Wilma
LeFloor, Mrs. Edith
Mauer, Mrs. Carolyn
Sarver, Mrs. Cleo
Sarver, J. D.

—B—

Blakeney, Mrs. Flora
Edwards, J. E.
Jacks, Mrs. Lou Mae
Lowery, Mrs. Ruby
Post, Mrs. Betty Lou

Waller No. 1047

—A—

Cateo, Mrs. Aroma
Garrett, Mrs. Gertie
Haney, Mrs. Ora
Kurtzen, Mrs. Louise
Peterson, Mrs. Louise
Sanford, Mrs. Mary Alice
Glasco, Mrs. Tresa

—B—

Boland, Mrs. Betty
Falks, Mrs. Irene
Gilbert, Mrs. Florelle
Sitton, Mrs. Eunice

Warren No. 638

—A—

Fowler, Mrs. Clarice
Talbert, Mrs. Harriett
Walker, Mrs. Aubrey

—B—

Bass, Mrs. Katie
Blades, Mrs. Linnie Lee
Duffy, Mrs. Grace
Ling, Mrs. Nellie P.

Weldon No. 969

—B—

Robison, Mrs. Margaret
Stuckey, Mrs. Hazel

West Columbia No. 705

—A—

Cates, Mrs. Lucille
Crouch, Mrs. Ruth

Emery, Mrs. Cressy
Waith, Mrs. Myrtle

—B—

Frazier, Mrs. Mabel
Griffin, Mrs. Mary D.

West University No. 933

—A—

Boyker, Russell
Bradley, Mrs. Anne R.
Bratton, Mrs. Augusta L.
Bratton, David J.
Franklin, Mrs. Helen
Germany, Mrs. Jessie Mae
Gibault, Mrs. Inez
Kightlinger, Mrs. Edith C.
Rcdgers, Mrs. Alice J.
Shaver, Mrs. Doris
Thompson, Mrs. Katie
Trulan, Mrs. Bernice
Viereck, Mrs. Irene
Woodard, Mrs. Frances

—B—

Allen, Mrs. Margie
Jackson, Mrs. Mary Ella
Trammell, Mrs. Julia
Bratton, Miss Beverly

Wharton No. 389

—A—

Alcorn, Mrs. Gladys
Brown, Mrs. Margaret
Govier, Mrs. Orpha
Hall, Mrs. Bessie
Hamilton, Mrs. Vivian
Lockwood,
Mrs. Addie Mae
Rittenberry,
Mrs. Gwyneth
Treat, Mrs. Wilma
Whiddon, Henry

—B—

Bohuslav, Mrs. Ramah
Looper, Mrs. Dorothea
Whiddon, Mrs. Dorothy

Willis No. 1017

—A—

Jordy, Mrs. Idelle
Jordy, Mrs. Lottie
Jordy, Robert L.
Tucker, Mrs. Gladys
Weldon, Mrs. Elsie Lee

Wiergate No. 749

—B—

Gray, Mrs. Adelle
Lucius, Mrs. Letitia

Wisteria No. 823

—A—

Boykin, Mrs. Dollie
Christler, Mrs. Ethel

Certificates Granted for the Year 1961-1962—District No. 4—Continued

Cochran, Mrs. Joyce
Cochran, J. B.
DuBoise,
Mrs. Donnie Ruth
Duke, Mrs. Edna Earl
Fox, Fannie Mae
Frost, Mrs. Velma
McGown, J. T.
McGown, Mrs. Lola
Powell, Lloyd D.
Senters, Mrs. Hazel
Snowden, Mrs. Madie
Tinlin, Mrs. Martha
Waguspack, Mrs. Violet
Winberg, Mrs. Marge
White, Mrs. Thula
Hamilton, Mrs. Mary

—B—

Babin, Mrs. Lillian
Broeder, Mrs. Ruby
Davis, Glennus
Davis, Mrs. Yvonne
Hicks, Mrs. Phyllis
Hurd, Mrs. Louise

Parker, Mrs. Mae
Purvis, Mrs. Faye M.
Snowden, W. W.
Sullivan, Mrs. Winnie
Walker, Mrs. Inez

Woodland No. 696

—A—

Adams, Mrs. Ileene
Benson, Mrs. Flora
Burkhardt, Mrs. Alice
Callahan, Mrs. Elsie L.
Clare, Mrs. Ruby
Davidson, Earl
Davidson, Mrs. Loraine
Denham, Issac L.
Duer, Mrs. Viola S.
Frank, Mrs. Flora
Frank, W. O.
Grigson, Mrs. Evelyn R.
Grigson, George

Hillin, Mrs. Edna Mae
Jennings, Mrs. Faye
Johnson, Mrs. Thelma
Mayo, Mrs. Blanche
Mueller, Mrs. Mammie B.
Perrigin, Mrs. Evelyn
Robertson, Mrs. Ola
Rodeheaver, Mrs. Anita
Sanders, Mrs. Emily
Sharman, Milfred V.
Turrentine, Mrs. Ruth
Williams, Mrs. Henrietta
Blalock, Mrs. Jessie Laura
Wells, Mrs. Lana C.

—B—

Bobbitt, Mrs. Lucille
Carss, Mrs. Louise
Dalton, Mrs. Florence
Dreyer, Mrs. Elda O.
Gouldy, Mrs. Louise T.
Jennings, John W.
King, Genevieve

Woodville No. 462

—A—

Adams, Mrs. Verra B.
Childress, Mrs. Merle
Cruse, Mrs. Freda
Flowers, Mrs. Thelma
Gillespie, Miss Ruth
Johnson, Mrs. Zora
King, Mrs. Marie
Marshall, Mrs. Mary
Miller, Mrs. Ruby
Riley, Mrs. Audrey
Walker, Mrs. Dessa
Wallace, Mrs. Kitty D.

—B—

Dean, Mrs. Ouida
Cheek, Mrs. Alveta
Childress, Miss Gloria
Childress, Mrs. Merle
Creech, B. W.
Creech, Mrs. Eunice
Irwin, Mrs. Effie Belle
Marshall, Mrs. Ida
Pate, Mrs. Lizzie Irene

CERTIFICATES GRANTED FOR THE YEAR 1961-1962—District No. 5

Adah No. 49

—A—

Bryan, John C., Jr.
Bryan, Mrs. Norma
Davenport, O. H.
Davis, Jas. H.
Davis, Mrs. Mary Louise
Doherty, Mrs. Inez
Fortune, Miss Lucille
Guyot, Mrs. Juliette
Johnston, Mrs. Bessie B.
Lewis, Mrs. Irene
Lewis, Robert
Patton, Mrs. Lillian
Richmond, Mrs. Kareski
Shelton, Mrs. Catherine

—B—

Davenport, Mrs. Blanch
Hinton, Mrs. Myrtle
Hinton, Mrs. Violet
Huggins, Mrs. Frankie
Farnell, Mrs. Emma Louz
Pompee, R. V.
Smith, Mrs. Helen
West, Mrs. Alice Lee

Alamo No. 665

—A—

Childers, Judge M. A.
Holloway, Mrs. Lillian
Holloway, Lum R.
Jenkins,
Mrs. Inez Tommie
Jenkins, Walker D.
Meyer, Mrs. Madge
Moos, Mrs. Katherine
Packham, Mrs. Rena
Packham, Ruben
Swofford, Mrs. Sue
Welch, Mrs. Judy

Williams, Mrs. Gerry
Wilson, Mrs. Jimmie

—B—

Harrell, Mrs. Deel
Smith, Mrs. Druzilla

Alamo Heights No. 734

—A—

Cunningham, Mrs. Helen
Davis, Mrs. Gertrude
Dominguez, Mrs. Lena M.
Jenkins, Mrs. Barbara
Montezaan, Mrs. Ruby
Satterwhite, Mrs. Dorothy
Wade, Mrs. Elizabeth
Westrope, Mrs. Ann C.
Westrope, R. S. Dick

—B—

Cunningham, Ray
Davies, Mrs. Phyllis
Davis, Verne C.
Hisey, Dan F.
Hisey, Mrs. Virginia
Patteson, Mrs. Jackie
Plumbley, Mrs. Kate
Satterwhite, Perry

Alice No. 61

—A—

Fullick, Mrs. Viva
Hooten, Mrs. Bee
Hooten, Grundy
Johnston, Mrs. Sybil
Mahoney, Mrs. Ruth
Patterson, Mrs. Ruth
Patterson, W. O.
Sponseller, Mrs. Adin
Tolson, Mrs. Billie
Bruce, Mrs. Evelyn

Aransas Pass No. 162

—A—

Chism, Mrs. Tillie
Coward, Mrs. Louise
Fowler, Don L.
Fowler, Mrs. Esther
Hughson, Mrs. Lula
King, Mrs. Marcheva
Kuhn, Mrs. Bessie
Oliver, Mrs. Julia
Parsons, Mrs. Mary
Reid, Mrs. Clara
Reid, C. V.
Ulcar, Mrs. Elizabeth

—B—

Kuhn, Fred
Wagner, Mrs. Glennys

Army No. 664

—A—

Coulon, Mrs. Erna
Filer, Mrs. Elno A.
Glauser, Mrs. Grace
Johnson, Mrs. Orlene F.
Morrow, Mrs. Nettie
Poulis, Byron
Poulis,
Mrs. Katherine M.
Robinson, Mrs. Ruth
Wood, Mrs. Irene
Wood, Joe N.

—B—

Bancraft, Mrs. Christine
Bump, Mrs. Myrtle
Gallaspy, Donald S., Sr.
Gallaspy, Mrs. Sibyl
Shipp, Mrs. Pauline

Austin No. 304

—A—

Bounds, Mrs. Geraldine
Bradfield, Mrs. May
Callier, Mrs. Grace
Cook, Mrs. Margaret
Douglas, Wallace A.
Johnson, John H.
Kallgren, Mrs. Nana
Martin, Fred A.
Martin, Mrs. Media
Meier, Miss Alice
Pettus, Alma M.
Powell, Mrs. Ida
Ramsey, Mrs. Mercy
Rich, Mrs. Mary Alice
Smith, Mrs. Olivia A.
Summers,
Mrs. Minnie Lee
Treadwell, W. C.
Tyler, Mrs. Eulia B.
Wilkinson, Mrs. Alene

—B—

Bengston, Mrs. Emogene
Bland, Mrs. Margaret
Boyer, Mrs. Hatlie
Craven,
Mrs. Helen McClure
Douglas, Mrs. Ollie
Dykes, Mrs. Rossie B.
Harper, Mrs. Leona
Hoefling, Mrs. Lorene
Jackson, Mrs. Leona
Johnson, Mrs. Anna
Johnson, Miss Winona G.
Mitchell, Mrs. Louise W.
Wilkinson, H. D.

Austwell No. 686

—A—

Hartman, Mrs. Theo

Certificates Granted for the Year 1961-1962—District No. 5—Continued

- B—
Horn, Mrs. Fay
Neuman, Mrs. Ione
- Ballenger, No. 266**
- A—
Largent, H. P.
Largent, Mrs. Odean
Powell, Mrs. Ellen E.
Powell, Eskell
Spreen, Mrs. Janice
Moody, Mrs. Dorothy
- B—
McCleskey, Mrs. Lucy
Wheless, Mrs. Marjorie
- Bandera No. 643**
- A—
Evan, Mrs. Margaret
King, Mrs. Vera
Megininis, Mrs. Judy
Mullenix, Mrs. Vernell
Sandige, Mrs. Rena
Schmidt, Mrs. Olga
Vaughn,
Mrs. Anna Laura
- B—
Cartrett, Mrs. Evelyn
Harrison, Mrs. Hazel V.
Munsch, Mrs. Lahree
- Batesville No. 608**
- A—
Ottenhouse, Mrs. Maidie
Shaw, Mrs. Sarah
- B—
Foley, Mrs. Maude
- Beeville No. 422**
- A—
Athey, Mrs. Catherine
Bonifay, Don
Box, Mrs. Evelyn
Stephenson, Mrs. Alma
Stuart, Mrs. Inez
Thomas, Fred
- B—
Bonifay, Mrs. Lee
Caffall, Mrs. Marilyn
Herod, Mrs. Audrey
Hicks, Mrs. Dorothy
Hicks, Mrs. Frances
Spurlock, Mrs. Gladys
Wise, Mrs. Shadie Lee
- Bethany No. 912**
- A—
Bryant, Mrs. Ruth
Chisum, Mrs. Joyce
Cotton, H. R.
- Doran, Mrs. Mildred
Fenley, Mrs. Marie
Ferguson, Mrs. Louise
Ferguson, Mrs. Margaret
Harris, Mrs. Helen
Haynie, Mrs. Claribel
Haynie, Ralph
Like, Mrs. Doris
Moore, Mrs. Dorothy E.
Rose, Mrs. Dorothy
Symons, Glen
Symons, Mrs. Wynell
- B—
Browning, Mrs. Lallie
Cravy, Mrs. Margarette
Klaus, Mrs. Betty
Marshall, Mrs. Marie
Rhudy, Mrs. Ann
Schoenert, Mrs. Virginia
- Bexar No. 616**
- A—
Bailey, Mrs. Nancy
Briggs, John
Burt, Miss Margaret
Callaway, Mrs. Irene
Canze, Mrs. Anne H.
Driesslein, Homer W.
Driesslein,
Mrs. Jacquelyn
May, Fred L.
May, Mrs. Mildred
Montgomery, Mrs. Helen
Montgomery, Thomas B.
Shipp, Mrs. Beatrice
Swift, Mrs. Maggie
Walker, Mrs. Jerry
- B—
Becker, Mrs. Dorothy
Sipes, Mrs. Minnie
Weeks, Mrs. Louella
- Big Lake No. 752**
- A—
Turner, Mrs. Elizabeth
Stephens, Mrs. Pearl
- B—
Atwood, Mrs. Helen
Wright, Mrs. Dorothea A.
- Bishop No. 452**
- A—
Eaves, Mrs. Jeanne
Ellison, Mrs. Evelyn
Ellison, Milton W.
Nichols, Mrs. Nellie
Nichols, Roy L.
- Blanco No. 934**
- A—
Byars, Mrs. Gertrude
Byars, Miss Pearl
Byars, Mrs. Louis
Cage, Mrs. Wilma
- Ketchum, Mrs. Winnie
Waxler, Mrs. Helen
Chappell, Mrs. Ruby
- B—
Ormsby, C. A.
Ormsby, Mrs. Georgie
Poensich, Mrs. Ruby
Wolf, Mrs. Erna
- Boerne No. 200**
- A—
Adams, Maurine
Bedgood, Mrs. Olivia
Cole, Mrs. Ruth
Easley, Mrs. Mary
Ziegler, W. E.
- B—
Berry, Mrs. Ellen
Parker, Mrs. Frances
Ziegler, Mrs. Janie
- Brady No. 167**
- A—
Deats, Mrs. Mabel
Lindsay, Mrs. Darby
Wells, Mrs. Julia
- B—
Guice, Mrs. Sue
- Bronte No. 1048**
- A—
Keeney, Mrs. Olive
Millikin, Mrs. Willie B.
Pittman, Mrs. Lona
Rees, Mrs. Louvenia
- B—
Green, Mrs. Betty Lee
Morrow, Mrs. Edna
Smith, Mrs. Marlana
- Buda No. 453**
- A—
Armbruster,
Mrs. Margaret
Coers, Mrs. Nina
Ferguson, Mrs. Marjorie
Griffin, Mrs. Mabel
Hartman, Mrs. Lucelle
McCaughan, Mrs. Helen
Turner, Mrs. Margaret
- B—
Armbruster, Mrs. Annie
Horton, Mrs. Nina W.
- Capitol No. 803**
- A—
Arnold, Mrs. Alma L.
Backus, Mrs. Louis
Bell, Mrs. Bess
- Bell, Marvin
Estep, Mrs. Grace
Frnka, Mrs. Carrie
Frnka, Meteor N.
Gault, Mrs. Vanita
Gidley, Carl
Gillespie, Mrs. Ethel
Gillespie, Harlie
Harbison, Mrs. Myrtrice
Harbison, Winfred
Herrin, Mrs. Frances
Herrin, Frederick Y.
Hyltin, Miss Mabel E.
Jackson, Mrs. Nelle
Lander, Mrs. Ruthabel
Miller, Mrs. Juanita
Orr, Mrs. Edith
Payne, Mrs. Betty
Perry, Thurman H.
Perry, Mrs. Wilmina
Rowe, Mrs. Mamie
Rugeley, Mrs. Callie B.
Smith, Mrs. Dorothy
Steadman, Mrs. Jeannette
Steiner, Mrs. Margree
Steiner, Otto S.
Stevenson, Mrs. Peattie E.
Swartz, Frank
Swartz, Mrs. Kate
Treadwell,
Mrs. Myrtle Lee
Wilkinson, Mrs. Ann
Wood, Mrs. Euelda
Ehrlich, Mrs. Mary
Jordan, Mrs. Thelma
Trimble, Mrs. Marion
Whited, Mrs. Lorraine
- B—
Fischer, Mrs. Ruth
Gidley, Mrs. Amelia F.
Jones, Mrs. Ora
Meier, Mrs. Woodie
Rim, Mrs. Amanda
Steadman, John
- Center Point No. 463**
- A—
Darr, Mrs. Annie
Yeager, Mrs. Hilda
Clardy, Mrs. Emily
Claridy, Louis R.
- Christoval No. 761**
- A—
Brown, Mrs. Ida Mae
Gifford, Fred
Warnock, Mrs. Willie S.
- B—
James, Mrs. Eunice
Kirby, Mrs. Mildred
- Clara Mills No. 1032**
- A—
Bramlet, Mrs. Wilma
Carroll, Mrs. Vera
Harry, Mrs. Mandy Lee
Ruckman, Mrs. Ima O.

Certificates Granted for the Year 1961-1962—District No. 5—Continued

- B—
Nicholson, Mrs. Geneva
Whisman, Mrs. Dovie
McCann, Mrs. Opal
Rutherford, Mrs. Rosa
- Concho No. 826**
—A—
Barkley, Mrs. Bettie
Bennett, Mrs. Thelma
Box, Mrs. Marie
Bridges, Mrs. Polly
Campbell, Mrs. Willie
Davis, Mrs. Flo Beth
Dorsey, Mrs. Bill
Downs, Mrs. Mary
Harvey, Mrs. Bill
Hudgens, A. G.
Hudgens, Mrs. Lorene
Maxwell, Mrs. Beatrice
Maxwell, J. B.
Null, Mrs. Zelma
Reed, Mrs. Thelma
Ripple, E. J.
Ripple, Mrs. Elizabeth
Sanderford, Mrs. Alvenia
Seward, Mrs. Beverly
Shaw, Miss Maud
Smith, Mrs. Medelle
Stephens, Mrs. Thelma
Williams, Jesse L.
- B—
Box, Clyde
Braatelin, Mrs. Lula Mae
Brewer, Mrs. Jewell
Collier, Mrs. Sue
Colvin, Mrs. Velma
Herring, Mrs. Annie Lee
Martin, Mrs. Jessie
Mitchell, Mrs. Billie
Nicholson, Mrs. Ruth
Ripple, Mrs. Harriet
Thaxton, Mrs. Chlotilde
- Corpus Christi No. 354**
—A—
Arnold, Mrs. Ruth
Benjamin, Mrs. Katie
Benjamin, Ludy
Flint, William E.
Fortin, Mrs. Marion
Fox, Mrs. Vivian
Hurst, Mrs. Lillie May
Johnston, Mrs. Burnadine
Littleton, Mrs. Ethel
Pocock, Mrs. Dorothy
Risen, Johnny
Stringer, Mrs. Mary Jane
Vohlinger, Mrs. Alice
Wilkins, D. E.
Wilkins, Mrs. Iris
Womack, Mrs. Laura
- B—
Bel, Mrs. Nettie
Glasgow, Theo W.
Glasgow, Mrs. Virginia
Isbell, Mrs. Patricia
Jordan, Mrs. Dovelina
Rawlings, Mrs. Annie Ray
- Smith, Mrs. Thelma
Stephenson, Mrs. Ann
Stone, Mrs. Mary Louise
Teeter, Mrs. Wave
Teeter, Will
Thompson, Mrs. Eva E.
- Cotulla No. 1004**
—A—
Arche, Mrs. Bessie
Black, Mrs. Ina Mae
Collins, Mrs. Fredora J.
Crawford, F. L.
Crawford, Mrs. Mildred
Dorough, Mrs. Avis
Dorough, Mrs. Georgia
Jenkins, Mrs. Levy
Johnson, Mrs. Cora
Kerr, Miss Willie May
Matthews, Glenn H.
Matthews, Mrs. Joan
Neal, Mrs. Lillian
Schulze, Mrs. Julia
Streuter, Mrs. Ruby
Vineyard, Mrs. Bonniebel
Whigham, Mrs. Pearl W.
Wildenthal, Mrs. Annie
- B—
Garms, Mrs. Margie
Jenkins, C. R.
Marshall, Mrs. Sarah
Mathews, Mrs. Sarah
Schlze, Louis E.
Shilling, Mrs. Patricia
Stephenson,
Mrs. Edna Earle
Wildenthal, H. H.
- Creedmoor No. 607**
—A—
Boyd, Mrs. Lorraine
Curry, Mrs. Evelyn
Dearing, Mrs. Nova Lee
Dudley, Mrs. Marjorie
Espeland, Mrs. Hazel
Green, Mrs. Myrtle
Gurley, Mrs. Eunice
Harrell, Mrs. Ruby
Johnston, Mrs. Martha
Johnston, Neville
Kunze, Mrs. Mary
McAuley, Mrs. Emily
Petri, Mrs. Marie
Schmidt, Mrs. Etha
Smith, Mrs. Hazel
Zackman, Ronald
- B—
Allen, Mrs. Peggy
Altis, Mrs. Inez
Hoeke, Mrs. Alma C.
Davis, Miss Mary E.
Ford, Mrs. Ruth
Jackson, Mrs. Lillian
Kleen, Mrs. Betty Jo
Mackey, Mrs. Dorothy
McRae, Mrs. Sadie Marie
Oliver, Mrs. Mable
Patton, Mrs. Jackie
Patton, Kenneth W.
- Sedwick, Mrs. Arline
Sterns, Mrs. Lou Ann
Turner, Mrs. Mabel
- Crystal City No. 928**
—A—
Brennan, Mrs. Ella
Clark, D. E.
Clark, Mrs. Vera
Groesbeck, Mrs. Lillian
Landrum, Mrs. Annie Lee
- B—
Barnes, Mrs. Ena
Brice, Mrs. Mary
Norman, Mrs. Oma L.
Seatef,
Mrs. Mary Lucille
Willmon, Mrs. Mczell
- Cuero No. 618**
—A—
Barden, Miss Lucy
Morgan, Miss Ann
Newman, Mrs. Ethel
Schott, Miss Cecelia
Tippit, Mrs. Mary
Wilson, Mrs. Doris
- B—
Eaves, Mrs. Leola
Stubbs, Mrs. Willie Mae
- Del Rio No. 204**
—A—
Baxley, Mrs. Jerry
Cunningham,
Mrs. Floye Belle
Easterling,
Mrs. Birdie Jane
Finney, Mrs. Lucile
Hogue, Mrs. Juanita
McNeely, Mrs. Violet
Mertz, Mrs. Mellie
Murray, Miss Virginia
Roper, Mrs. Crystal P.
Watts, C. J.
- B—
Haga, Mrs. Dorothy P.
Luther, Mrs. Leonie P.
- Devine No. 43**
—A—
Dodson, Mrs. Bernice
Guinn, Mrs. Jeannine
Hardcastle, Mrs. Oris
Jopling, Burl C.
Jopling,
Mrs. Lou Willie
McAllister, Mrs. Letha
Murdock, Mrs. Fay
Redus, Mrs. Kay
Stewart, Mrs. Trecia
- B—
Kennington, Mrs. Minnie
Sollock, Mrs. Gladys
- Donna No. 644**
—A—
Anderson, Mrs. Marian
Anderson, Orville
Chapion, Mrs. Hazel
Grein, Mrs. Joyce
Grein, R. L.
Leopard, Mrs. Julia
Leopard, L. L.
Payne, Mrs. Eaddie
Peters, Mrs. Pauline
Stainke, Miss Calla
- B—
Crane, Mrs. Ella Belle
Tesar, Jerry
- Dripping Springs No. 860**
—A—
Christal, Mrs. Agnes
Cobett, Mrs. Georgia
Cruze, Mrs. Edna
Hammock,
Mrs. Marguerite
Garrett, Mrs. Oma
Garrett, W. C.
McKown, Mrs. Bernice
McKown, O. B., Sr.
Roberts, Mrs. Roxie
Watson, Mrs. Mae
- Eagle Pass No. 250**
—A—
Downing, Mrs. Jeanne
McDuff, Mrs. Anna
McDuff, L. C.
Thurman, Mrs. Guida
Vernor, Mrs. Gene
- B—
Brewer, Mrs. Edna
Smith, Mrs. Gladys
- Edcouch No. 859**
—A—
Cooper, Mrs. Pearl
Cotton, Mrs. Daisy
Galloway, Mrs. Ruth
Keas, Mrs. Dovie S.
Pealor, James P.
Pealor, Mrs. Ida
- B—
Odom, Mrs. Mina
- Eden No. 387**
—A—
Harris, Mrs. Alice
Hendricks, Mrs. Cleo
Kinard, Mrs. Rama D.
Swaim, Mrs. Annie Justice
- B—
Bridges, Mrs. Ruby
Fowler, Mrs. Kathryn
Price, Mrs. Eula

Certificates Granted for the Year 1961-1962—District No. 5—Continued

Edinburg No. 473

—A—

Base, Mrs. Josephine
Base, Irvin
Bishop, Mrs. Dot M.
Bullard,
Mrs. Minnie Lee
Dubose, Mrs. Alice
Fesler, Mrs. Louise
Freasier, Mrs. Vida
Harper, Mrs. Sarah
Heinemann, C. Lyman
Heinemann, Mrs. Edith
Martin, Mrs. Ruth
Pavlovich, Mrs. Jennie
Puckett, Mrs. Mary

Eldorado No. 140

—A—

Biggs, Mrs. Clara
Brannan, Mrs. Rose
Childers, Edwin
Childers, Mrs. Theima
Edmiston, Mrs. Charlene
Henderson, Mrs. Bobbie
Hodges, Mrs. Jewel
Montgomery, Mrs. Nan A.
Wagley, Mrs. Callie
West, Palmer

—B—

Hartgraves, Mrs. Edith
Whitten, Mrs. Lummie

Falfurrias No. 146

—A—

Blumer, Mrs. Margaret
Blumer, W. A.
Collingsworth, Mrs. Peggy
Downs, Mrs. Nelrose
Keener, Mrs. Josephine
Lamp, Mrs. Mabel
Moore, Mrs. Edna
Turnipseed, Mrs. Virginia

—B—

Martin, Mrs. La Vern

Fidelis No. 963

—A—

Bowen, Mrs. Celia May
Dodd, Mrs. Clair
Estes, Mrs. Myra O.
Fountain,
Mrs. Beatrice
Fountain, J. V.
Rivers, Mrs. Irene
Sandahl, Mrs. Lillian
Schmitt, Mrs. Tinnie
Terrell, Mrs. Fay
Wells, Mrs. Sallie C.
Wheeler, Mrs. Inez

—B—

Jones, Mrs. Kathryn
Skrabanek, Mrs. Lillie
Stooksberry, Mrs. June

Varden, Joe H.
Varden, Mrs. Josephine

Floresville No. 271

—A—

Donaho, Mrs. Vivian
Hughes, Mrs. Mattie E.
Lawhon, Mrs. Lothell
Lawhon, Zane B.
McKenzie, Mrs. Elizabeth
Tobias, Mrs. Mary Lou

—B—

Burris, Mrs. Ola Mae
Cox, Mrs. Nelda Faye
Johnson, Mrs. Iva Lee
Johnson, Melvin R.
Smith, Mrs. Marie

Fredericksburg No. 113

—A—

Grote, Mrs. Julia
Reuwer, Mrs. Merle

—B—

Brodie, Mrs. Christine
Knoche, Mrs. Elisie

Freer No. 848

—A—

Boone, Mrs. Genevieve
Mullens, Mrs. Marie
Weaver, Mrs. Mildred

—B—

Thurman, Mrs. Mallie
Weathersby, Mrs. Pauline
Williams, Mrs. Lethay

Ft. McKavett No. 783

—A—

Burleson, Mrs. Amanda
Murr, Mrs. Bill

—B—

Edmiston, Mrs. Rose
Kothmann, Charles
Kothmann, Mrs. Lill
Lehne, Mrs. Mary
Robbins, Mrs. Patricia
Rogers, Mrs. Mae Lehne

George West No. 658

—A—

Hailey, Mrs. Emma
Rauch, Louis

—B—

Lyne, Mrs. Elisie
Stuart, Mrs. Edna
Voges, Mrs. Maxine

Gonzales No. 403

—A—

Dreyer, Mrs. Clare
Iley, Mrs. Orline
Lindeman, Alfred
Lindeman,
Mrs. Louise
Scott, Mrs. Bertha
Wade, Mrs. Edith

—B—

Floyd, Mrs. Mazie
Fraser, Mrs. Peggy
Gould, Mrs. Anita

Harlandale No. 750

—A—

Anderson, Earl C.
Anderson, Mrs. Frances
Baggett, Mrs. Mary
Boyd, Joe N.
Boyd, Mrs. Ruth
Brede, Miss Edith
Busch, Mrs. Margaret
Butler, Mrs. Mataline
Childs, Mrs. Jessie May
Clark, Mrs. Helen
Davis, Mrs. Mattie
Dodd, Mrs. Ruth
Fischer, Mrs. Eva Lou
Fischer, Geo. W.
Fitzpatrick, LeRoy
Hubley, Mrs. Dorothea
Hull, Mrs. Ivy
Irwin, Mrs. Dorothy
Ofton, Paul D.
Ofton, Mrs. Rennie Jean
Screws, Mrs. Ida Patsy
Screws, O. M.
Simpson, Mrs. Irene
Strond, Mrs. Hallie
Walfinbarger, Mrs. Faye

—B—

Brosset, Mrs. Estella
Coker, Mrs. Dora
Cook, Mrs. Carrie
Duke, Mrs. Nan
Hamilton, Mrs. Kathleen
Kirkpatrick, Mrs. Myrtle
Moore, Mrs. Lela
Moore, Mrs. Sue
Patrick, Mrs. Freda
Petry, Mrs. Opal
Riley, Mrs. Anna
Schweers, Mrs. Lydia
Wade, Mrs. Mildred

Harlingen No. 641

—A—

Ainsworth, H. H.
Ainsworth, Mrs. Sue
Bouldin, Mrs. Mora
Clifford, Mrs. Mary
Cronenwett,
Mrs. Frances T.
Gage, Mrs. Jean
Graham, Mrs. Jeanie
Hill, Mrs. Thelma

Howell, Mrs. Oleta
Lewis, Mrs. Mabelle
May, Mrs. Beatrice
Parsons, J. L.

—B—

Baye, Mrs. Alice C.
Cradit, Mrs. Jan
Quigley, Mrs. Georgia
Leonard,
Mrs. Ray Sommer
Lewis, C. S.
Parson, Mrs. Helena
Taylor, Mrs. Virginia
Owens, Mrs. Rachel

Hebbronville No. 808

—A—

Cotton, Mrs. Lela
Gordon, Mrs. Lona
Hancock, Mrs. Elizabeth

Helena No. 289

—A—

Dromgoole, Mrs. Marylyn
Hensley, Mrs. Margaret

—B—

Johnson, Mrs. Viola
Pace, Mrs. Lucilla
Rhodes, Mrs. Jacquelyn

Hondo No. 404

—A—

Baker, Mrs. Erlene
Franklin, Deloney
Ham, Mrs. Dorothy
King, Mrs. Augusta
Pfeil, Mrs. Frances
Schweers, Mrs. Lillian
Starnes, Mrs. Elizabeth

—B—

Blinka, Mrs. Clara
Bohmfolk, Mrs. Annie E.
Mooney, Mrs. Agnes
Richter, Mrs. Alene
Schweers, Bruno

Hope No. 124

—A—

Howard, Mrs. Martha
Lencses, Mrs. Estelle
Sharpe, Mrs. Mayme L.
Sommer, Mrs. Laura
Whitmore, Mrs. Mildred

—B—

Jaquillard, Mrs. Dorothy
Keller, Mrs. Gladys
Sommer, Mrs. Soudra
Conant, Mrs. Anne D.

Certificates Granted for the Year 1961-1962—District No. 5—Continued

Independence No. 1044

—A—

Allison, Mrs. Dessie
 Allison, S. L.
 Albin, Mrs. Lillian
 Barker, Mrs. Etolia
 Burt, Mrs. Lydia
 Dollar, Mrs. Zula Ann
 Gerbig, Mrs. Mabel
 Henry, Mrs. Ruby
 Kridler, Mrs. Laura
 Lemke, Walter M.
 Sanford, Mrs. Mary E.
 Townsend, Mrs. Renatta
 Walker, Mrs. Jewell
 Williams, Mrs. Helen

—B—

Anthony, Mrs. Nelda P.
 McCraw, Mrs. Gelene
 McGahey, Mrs. Frances

Ingleside No. 1037

—A—

Dubose, Dallas
 Dubose, Mrs. Emma
 Duncan, Richard E.
 Hare, Mrs. Mable
 Jones, Mrs. Mary E.
 McPatridge,
 Mrs. Lillie Mae
 McWilliams, Howard W.
 McWilliams, Mrs. Iris
 Monse, Mrs. Irene
 Monse, Rodolph
 Moody, Mrs. Marjorie

—B—

Hines, Mrs. Delores

Johnson City No. 376

—A—

Cox, Mrs. Daisy
 Mayfield, J. W.
 Ray, Mrs. Julia
 Ray, Sherman
 Stewart, Mrs. Eunice

—B—

Journey, Mrs. Minnie
 Mayfield, Mrs. Addie

Jourdanton No. 581

—A—

Adams, Mrs. Goldie
 Downey, Mrs. Cleo
 Miller, Mrs. Ima
 Rugh, Mrs. Dorothy
 Witten, Mrs. Nita
 Scott, Mrs. Josie

—B—

Favor Mrs. Ara
 McDonald, Mrs. Pauline
 Palmer, Mrs. Fay
 Peeler, Mrs. Guinnetta
 West, Mrs. Kathryn

Junction No. 497

—A—

Brewster, Mrs. Shirley
 Henley, Mrs. Luella
 House, Mrs. Margaret
 Kirkpatrick, Mrs. Patricia
 Laxson, Mrs. Evelyn
 Smith, Mrs. Mildred
 Worrell, Mrs. Gladys

—B—

Nethery, Mrs. Bettyanne
 Parrott, Mrs. Mattie Lee

Kenedy No. 36

—A—

Chace, Mrs. Jessie
 Hart, Mrs. Marjorie
 Henry, Mrs. Marguerite
 Fuqua, Mrs. Mary
 Puckett, Mrs. Evelyn
 Robinson,
 Mrs. Lenna Belle

—B—

Fuqua, Otis
 Hollman, Mrs. Ruth
 Raymer, Mrs. Othelie
 Schrader,
 Mrs. Vivian Ruth
 Shelton, Mrs. Rosa
 Spear, Mrs. Florence

Kerrville No. 24

—A—

Armstrong, Mrs. Doris
 Beryman, Mrs. Mary
 Blair, Mrs. Edna
 Davis, Mrs. Esta
 Davis, Lewis T.
 Dobbs, Mrs. Susan
 Foreman, Mrs. Attie
 Montgomery, Mrs. Violet

—B—

Akin, Mrs. Viola

Kingsville No. 325

—A—

Higginbotham,
 Mrs. Jewel M.
 McCandless,
 Mrs. Mamie
 Messimer, Mrs. Kathleen
 Wood, J. B.
 Wood, Mrs. Mabel

Kyle No. 1049

—B—

Dudley, Mrs. Frances

La Feria No. 732

—A—

Coleman, Mrs. Bernice
 Hensley, Harold S.

Hensley, Mrs. Jane
 Jones, Mrs. Faye
 Moore, Mrs. Grace
 O'Rear, Mrs. Elsie
 Proadus, Mrs. Louise

—B—

Sloane, Mrs. Lura

La Pryor No. 925

—B—

Cornett, Mrs. Inez
 Hargreaves, Mrs. Eddlene
 Merka, Frank W.
 Merka, Mrs. Lida Mae
 Peace, Mrs. Bertha
 Robertson, Mrs. Vivian
 Sharp, Mrs. Isabel
 Walker, Mrs. Pinkie M.

Laredo No. 86

—A—

Blann, Mrs. Allie Mae
 Clifton, Mrs. Dena
 Harris, Mrs. Teresa N.
 Johnson, Mrs. Margie
 Kuly, Mrs. Amelia S.
 Shelby, Mrs. Iva Pope

—B—

Roberts, Mrs. Elaine

La Vernia No. 436

—A—

Mueller, Mrs. Irma
 Toney, Mrs. Gertrude
 Walker, Mrs. Ruby

—B—

Reams, Mrs. Otelie

Leakey, No. 18

—A—

Bunton, Mrs. Laura
 Cocke, A. L.
 Cocke, Mrs. Sadie
 Dowdy, Mrs. Myrtle
 Godbold, Mrs. Sallye
 Ohlhausen, Mrs. Hilda
 Peters, Mrs. Reine
 Sorrells, Mrs. Grace
 Sorrells, J. H.

—B—

Baugh, Mrs. Elizabeth
 Patterson, Mrs. Otela

Leander No. 73

—A—

Brooks, George

Lockhart No. 210

—A—

Brite, Mrs. Lonie
 Bunyard, Mrs. Evelyn

Bunyard, L. J.
 Dannelley, Mrs. Eunice
 Dannelley, F. A.
 Davis, Mrs. Mary
 Miles, Kermit L.
 Miles, Mrs. Lavada
 Moore, Mrs. La Delle
 Neeley, Mrs. Bessie
 Pearson, Mrs. Thelma

—B—

Balven, Mrs. Blanche

Logos No. 908

—A—

Armstrong,
 Mrs. Elizabeth
 Ferlet, Mrs. Bess
 Ferlet, L. M., Jr.
 Hopkins, Mrs. Emma
 Miller, Mrs. Juanita
 Moody, Mrs. Irene
 Zimmerman,
 Mrs. Marguerite

—B—

Carpenter, C. J.
 Carpenter, Mrs. Mattie
 Darlington, Mrs. Ella
 Short, Mrs. Mae
 Yontz, Mrs. Virginia

London No. 449

—A—

Dayton, Mrs. Eunice
 Marvin, Mrs. Pearl
 Rogers, Mrs. Nina
 Walker, Mrs. Minnie

Love U. D.

—A—

Ross, Mrs. Virginia

—B—

Nelson, Mrs. Dorothy
 Norwood, Mrs. Jeane D.

Loyalty No. 1036

—A—

Barker, Mrs. Joyce S.
 Holden, Mrs. Alice
 Halden, Marvin
 Harkey, Mrs. Martha
 Hausmann, Miss Peggy J.
 Hull, Mrs. Dorothy
 Logsdon, Mrs. Virginia
 Reed, Mrs. Irma
 Reed, Koen R.
 Reed, Mrs. Trudie
 Schultz, Ernest
 Schultz, Mrs. Wilma
 Smith, Mrs. Noble Lee

—B—

Kemp, Mrs. Cleo
 Lott, Mrs. Maggie

Certificates Granted for the Year 1961-1962—District No. 5—Continued

- Maddox, Mrs. De Alva
McClellan, Willis R.
- Luling No. 155**
—A—
Bell, Mrs. Lois
Biggs, Mrs. Delores
Carter, Carl
Carter, Mrs. Pearle
Duran, Miss Juanita
Holcomb, Mrs. Ruth
Holland, Mrs. Lois
Rogers, Leroy
—B—
Dalton, Mrs. Eunice
- Lytle No. 335**
—A—
Allen, Mrs. Aileen
Bradbury, Mrs. Lillian
Bruce, Mrs. Clara
Gray, Mrs. Ruby
Gregory, Mrs. Mildred
McDonald, Miss Martha
Meyer, Frank
Meyer, Mrs. Tena
Nentwich, Mrs. Thekla
Riley, Mrs. Lelia
Wells, Mrs. Julia
—B—
Wells, Mrs. Lucille
Wooten, Mrs. Georgia
- Martha No. 883**
—A—
Boone, Mrs. Velma
Braswell, Arch
Braswell, Mrs. Jewell
Combs, Mrs. Vera
McGrand, Mrs. Anna Belle
McLaren, Mrs. Lorene
McMurtrie, Mrs. Estelle
McMurtrie, William
Mears, Mrs. Fern
Price, Mrs. Lula May
Price, Oscar D.
Stone, Mrs. Marguerite
Warren, Mrs. Mathilde
Warren, Randolph H.
—B—
Lucas, Mrs. Laverne
- Mathis No. 874**
—A—
Benningfield, Mrs. Ann
Edge, Mrs. Jewel
Finley, Mrs. Elizabeth
Miller, Mrs. Doris
—B—
Stone, Mrs. Hazel
- McAllen No. 14**
—A—
Jackson, Mrs. Ann
Jackson, Mrs. Lillie
Kelly, Mrs. Lucille
Mabry, Mrs. Ruth
Rinn, Mrs. Norma
Smith, Mrs. Elizabeth
Darnell, Mrs. Margaret
Struby, Mrs. Edna
Torrance, Mrs. Josephine
Turk, Mrs. Beva
- McCamey No. 819**
—A—
Godwin, Mrs. Sue
Hodges, Mrs. Mary Joe
Wallis, Mrs. Jerry
—B—
Edwards, Thomas T.
- Medina No. 988**
—A—
Adams, Mrs. Neely
Baker, Mrs. Juanita
Bauerlein, C. O.
Bauerlein, Mrs. Kathleen
Holliman, Mrs. Laura
Flowers, A. J.
Flowers, Mrs. Anna
Garrison, Mrs. Jewel
Keese, Mrs. Kathryn
Morgan, Mrs. Frances
Smith, Mrs. Effie
Stokes, Mrs. L. Nelle
Whitehead, Mrs. Lillian
Wier, Mrs. Dorothy
- Melvin No. 661**
—A—
Murray, Mrs. Eva Mae
- Mercedes No. 629**
—A—
Bryant, Mrs. Marian
Denman, Mrs. Ferne
Jones, Mrs. Ethel R.
Waldron, Mrs. Margaret
Waldron, Martin W.
Waldron, Mrs. Maud
Whately, Miss Alma P.
- Mertz No. 251**
—A—
Hoggett, Mrs. Marie
Hughes, Mrs. Mary Ellen
Roark, Mrs. Carrie Belle
Robinson, Mrs. Rosalind
Roe, Mrs. Leona
—B—
Benton, Mrs. Mamie Lee
Moore, Mrs. Naomi
- Stoetzel, Mrs. Maud**
Stoetzel, Walter
- Miles No. 672**
—A—
Shelley, Mrs. Tot
Story, Mrs. Vio
—B—
Roach, Mrs. Minerva
- Mission No. 527**
—A—
Burk, Mrs. Laura
Goble, A. L.
Goble, Mrs. Faye M.
Hiller, Mrs. Vivian
Hugh, Mrs. Ruth
Richardson, Mrs. Helen
Williams, H. O.
Williams, Mrs. Wanda
—B—
Hodgin, Mrs. Mary Glenn
Hooker, Mrs. Marguerite
Jensen, Mrs. Jesie Lund
- New Braunfels No. 771**
—A—
Floro, Mrs. Luella
Floro, Dewey
Murdock, Mrs. Clara
Nowotny, Mrs. Rickie
Swartwout, Mrs. Myrtle
Dau, Mrs. Clara K.
—B—
Swartwout, Roye V.
Terhune, Mrs. Jeanette
Terrell, Mrs. Hazel
Margof, Mrs. Catherine
- Nixon No. 339**
—A—
Lozo, Mrs. Mary Beth
Manford, Mrs. LaRue
Murphy, Mrs. Doris
Murphy, St. Elmo
Farker, Mrs. LaRue
Wagner, Mrs. Ann
—B—
Amthor, Mrs. Ulna
Clark, Mrs. Vada
Gaylord, Mrs. Elizabeth
Harvey, Mrs. Annie
Montgomery,
Mrs. Cynthia
Pattillo, Mrs. Lois
- Norton No. 28**
—A—
Carter, Mrs. Altha
Ditmore, Claude
- Ditmore, Mrs. Lillian**
Lewis, Mrs. Zada
Roper, Mrs. Corinne
Turner, Mrs. Mary Edna
- B—
Currie, Mrs. Bee
Daniel, Mrs. Inez
Renfro, Mrs. Lois
Stublefield,
Mrs. Bennie
- Oakville No. 521**
—A—
Gray, Mrs. Pauline
- Oso No. 868**
—A—
Albus, Andrew F.
Clements, Mrs. Nunnie
Cornell, Mrs. Frankie
Demback, Mrs. Ottis
Everett, Miss Evelyn
Harvey, Mrs. Bernice
Harvey, L. E.
Hugler, Frank
Megason,
Mrs. Tommie Sue
Paul, Mrs. Pauline
Rawlings, Mrs. Catherine
Sumpter, Mrs. Leah
Tindall, Mrs. Daisy Lee
Tindall, Hattley C.
Harris, Mrs. Beatrice
—B—
Albers, Mrs. Viola I.
Bates, Mrs. Julia
Hubler, Mrs. Juanita
Inglefield, Mrs. Gladys
Paul, Louis
Poyner, Mrs. Verna
Smith, Mrs. Irma
Towers, Mrs. Estelle
Young, Mrs. Johnnie Ray
- Ozona No. 287**
—A—
Cox, Mrs. Gladys
Dorris, Mrs. Ella
- Paint Rock No. 391**
—A—
Bickham, Mrs. Blake
Crunk, Mrs. Alene
Hadler, Dick
Hurt, Mrs. Floe
Mosteller, J. E.
Mosteller, Mrs. Mary
- B—
Arnold, Mrs. Ada
Crunk, Mrs. Bea
Hadley, Mrs. Pauline

Certificates Granted for the Year 1961-1962—District No. 5—Continued

Pearsall No. 278

—A—
 Arnold, Mrs. Maurine
 Austin, Frank R.
 Austin, Mrs. Lorena
 Hardcastle, A. C.
 Hardcastle, Mrs. Tomie
 Saunders, Mrs. Chula
 Smith, Mrs. Adelheid
 Smith, Mrs. Muriel

—B—
 Garner, Mrs. Jo Ann
 Plocek, Mrs. Margaret
 Plocek, Ammon
 Rankin, Mrs. Sarah Faye
 Smith, Mrs. Bernice

Pharr No. 800

—A—
 Cartwright, Mrs. Alice
 Crosby, Shelby T.
 Fitzpatrick, Mrs. Bertha
 Henke, Mrs. Jane
 Riley, Mrs. Frances
 Smith, Mrs. Ruth

—B—
 Crosby, Mrs. Ruth
 Davis, Mrs. Lilamae
 Dorrain, Mrs. Catherine
 Henderson, Mrs. Margaret
 Sellers, Mrs. E. T.
 Tippitt, Mrs. Inez

Pleasanton No. 133

—A—
 Eckert, Mrs. Vida
 Frasier, Mrs. Faith
 Hayes, Mrs. Cynthia
 Maywald, Roger
 Ormand, Mrs. Myrtle
 Smith, Mrs. Ione
 Smith, Fred

—B—
 Burton, Mrs. Millie
 Favor, Mrs. Katherine
 Maywald, Mrs. Marietta

Port Lavaca No. 373

—A—
 Ball, Mrs. Anna Belle
 Dykes, Mrs. Betsey
 Fishes, Mrs. Allie Pearl
 Jackson, Mrs. Maurine
 Leggett, Mrs. Annie H.
 Moose, Mrs. Myrtle
 Williams, Mrs. Estha

—B—
 Cherry, Mrs. Lillian J.
 Day, Mrs. Malinda
 Huskey, Mrs. Betty
 Kinsey, Mrs. Hannah
 Meitzen, Mrs. Joyce

Poteet No. 913

—A—
 Koemel, Mrs. Freda

Prospect Hill No. 817

—A—
 Barlett, Mrs. Dorothy
 Foster, Mrs. Ruby
 Gottuk, Miss Susanne E.
 Hudson, Mrs. Modgie
 Hudson, W. C.
 Jones, Fred
 Jones, Mrs. Lucille S.
 Myers, David
 Myers, Mrs. Mary O.
 Perkins, Mrs. Lois
 Riesenecker, Mrs. Sophie
 Roessling, Mrs. Hazel
 Roessling, Herbert
 Smith, Mrs. Oletha
 Terrell, Mrs. Jerry
 Terrell, Willie D.
 Word, Mrs. Marie

—B—
 Jones, Mrs. Ruby

Radiant No. 636

—A—
 Adkisson, J. R.
 Adkisson, Mrs. Maurice
 Ryouis, Mrs. Gladys
 Byous, John
 Dickinson,
 Mrs. Emma Lou
 Echart, Mrs. Olga
 Fuller, Mrs. Ida Lee
 Geisler, Mrs. Ora
 Gulick, Mrs. Sarah
 Hogue, Mrs. Ollie K.
 Hoppe, Mrs. Hilda
 Littlejohn,
 Miss Iva Lee
 Morgan, Mrs. Bebe
 Nichols, Mrs. Ruby
 Person, Mrs. Beatrice
 Plainos,
 Mrs. Mary Elizabeth
 Reeve, Ezekiel B.
 Reeve, Mrs. Leona
 Young, Mrs. Florene R.

—B—
 Coleman, Jessie A.
 Paris, Robert C.

Rankin No. 176

—A—
 Harrol, Mrs. Estelle
 Holman, Miss Myrna

—B—
 Craig, Mrs. Janie

Raymondville No. 748

—A—
 Andrews, Mrs. Pauline
 Caudle, Mrs. Daisy

Caudle, J. G.
 Hale, Mrs. Belle
 Halpin, T. E.
 Halpin, Mrs. Mearid S.
 Knox, Mrs. Ann
 Land, Mrs. Lois
 Martin, John M.
 Martin, Mrs. Lillie Mae
 Shaver, Mrs. Virginia
 Singleton, Mrs. Irene
 Spilman, Mrs. Goldie
 Wright, Mrs. Dona

—B—
 Blackwell, Mrs. Johnnie
 DeCraft, Mrs. Lillian
 Eazel, Mrs. Mauldow
 Kipfer, Mrs. Mary
 Tomme, Mrs. Cozy

Rio Grande City No. 943

—A—
 Chapman, Mrs. Gene
 Cooper, Mrs. Alma Jean
 Guffey, Mrs. Winifred
 Harlan, Mrs. Peggy
 Johnson, Mrs. Jessie
 Price, H. H.
 Turner, Joe B.
 Turner, Mrs. Ruby Mae

—B—
 Chapman, T. P.
 Gutierrez, Mrs. Adela
 Price, Mrs. Crystal

Rio Hondo No. 815

—A—
 Lang, Mrs. Pat
 Lang, Mrs. Violet
 Mallernee, Mrs. Ruth
 McMurty, Mrs. Lela
 Whisenant, Mrs. Winifred

—B—
 Lang, James
 Mallernee, H. E.
 Norman, Mrs. Edith

Robert Le No. 187

—A—
 Allen, Gerald C.
 Allen, Mrs. Ione
 Childress, Mrs. Essie
 Childress, Melvin
 Ferrell, Mrs. Betty
 Ferrell, Sid
 Godwin, Mrs. Juanita
 Jacoby, Mrs. Opal
 McAdams, Mrs. Lela Rae
 Powell, Mrs. Naomi Lee
 Waldrop, Mrs. Winnie

Robstown No. 540

—A—
 Jackson, Mrs. Beatrice
 Kuemmel, Mrs. Madoln

Moses, Mrs. Lola
 Napier, Mrs. Fern
 Orchard, Mrs. Jo
 Richard,
 Mrs. Earnestine
 Wills, Alton

—B—
 McCain, Mrs. Faye
 Rauch, Mrs. Emily
 Thomason, Mrs. Mable
 Willis, Mrs. Vivienne

Rockport No. 479

—A—
 Allemang, Mrs. Gertrude
 Clymore, Mrs. Lula
 Cook, Mrs. Mary
 Davis, Mrs. Clara
 Donaldson, Mrs. Yma
 Ratlif, Mrs. Alma
 Scott, Mrs. Nancy
 Wofford, Mrs. Francis

—B—
 Brymer, Mrs. Clara
 Overkamp, Mrs. Jennie

Rocksprings No. 51

—A—
 Babb, Mrs. Lolita
 Dutton, Mrs. Alta Mae
 Kirkland, Mrs. Ruth
 Tobin, Mrs. Gladys

—B—
 Erekson, Mrs. Pauline
 Kirkland, Monte

Runge No. 106

—A—
 Young, Mrs. Mattie Mae
 Witt, C. W.

—B—
 Brieger, Mrs. Lydia
 Kuhne, Mrs. Beula R.
 Lyons, Mrs. Josie
 Springer, Mrs. Louise
 Witt, Mrs. Mary

Sabinal No. 407

—A—
 Adams, John W.
 Adams, Mrs. Irene
 Nuckles, Mrs. Cecil
 Soyars, Mrs. Bernice E.
 Stephens, Mrs. Loal

—B—
 Hall, Mrs. Marcene B.
 Wootton, Mrs. Anna Pearl

Certificates Granted for the Year 1961-1962—District No. 5—Continued

San Angelo No. 10

—A—

Barefoot,

Mrs. Bonnie Mae

Bayless, Mrs. Mae

Behringer, Mrs. Gwen

Carley, Mrs. Bonnie W.

Chancellor, Mrs. Esther

Cole, Mrs. LaVaughn

Coleman, Mrs. June

Creath, Mrs. Kate

Darsey, Mrs. Cora Lee

DeLong, Mrs. Velma

Fairbanks, Mrs. Eva Lena

Guess, Mrs. Belle

Kinsey, Mrs. Bessie

McCain, Mrs. Mammie

McDermitt, Mrs. Agnes

McKenzie, Mrs. Ethel

Miller, Mrs. Lola Pyrl

Milner, Mrs. Katherine

Rees, Mrs. Marguerette

Rees, Wm. H.

Saunders, Mrs. Joyce

Scarborough, Mrs. Anita

Smith, Charles F.

White, Mrs. Frances

Williams, Mrs. Nina

Woody, Mrs. Reta Mae

—B—

Chastain, Mrs. Ada L.

Oftt, Mrs. Bertie

Harmon, Mrs. Lou Willie

Havlik, Mrs. Jetta

Smith, Mrs. Grace

Vanzandt, Mrs. Gertrude

San Antonio No. 3

—A—

Beckcom, Mrs. Beryl

Black, Mrs. LaViece

Chamberlin,

Mrs. Bobbe Ann

Connell, Mrs. Eunice

Dunsmore, Mrs. Dorothy

Fentiman, Mrs. Minnie

Guinn, Mrs. Mabel L.

Hardley, Mrs. Gloria

Miller, Mrs. Hazelle

Morris, Mrs. Agnes

Newcomb, Mrs. Eleanor

Newcomb, George T.

Porter, Mrs. Ann

Porter, Max L.

Scott, Mrs. Myrtle

Haynes, Mrs. Viola

Shenherd, John W.

White, J. C.

—B—

Cummings, Mrs. Wilma

Dube, Mrs. Jo Estelle

Hayes, Mrs. Edna

Hayes, Mrs. Gertrude

McKay, Mrs. Edna M.

White, Mrs. Carrie

San Benito No. 565

—A—

Bingley, E. J.

Gahagan, Mrs. Ruth M.

Shaw, Mrs. Irene

Smith, Bert W.

Vondera, Mrs. Catherine

Yarrow, Mrs. Lea

—B—

Bingley, Mrs. Velma

Bland, Mrs. Emange

Byerly, Mrs. Doris L.

Decker, Miss Lucy

Olandt, Mrs. Margaret

San Juan No. 726

—A—

Baker, Mrs. Frances

Bearden, Mrs. Zelma

Cowley, Mrs. Gladys

De Mange, W. A.

Denzer, Mrs. Margaret

Faris, James

Faris, Mrs. Margaret L.

Gimmich, Mrs. Zella

Grasso, Mrs. Marilee

Grasso, Ralph

De Mange, Mrs. Margaret

Newcombe, Mrs. Martha

Newcombe, Quentin

Ro, Mrs. Effie

Schultz, Miss Helen

—B—

Carter, Mrs. Julia

Meister, Mrs. Martha

San Marcos No. 276

—A—

Brown, Mrs. Cora L.

Chapman, Mrs. Betty

Garth, Mrs. Bessie B.

Matthews, Mrs. Naomi

Thomas, Miss Florence

Thomas, Miss Ruth

—B—

Ford, Mrs. Katharine

Sanderson No. 136

—A—

Grigsby, Mrs. Elsie

—B—

Sarah No. 353

—A—

Arche, Mrs. Willie B.

Courtney, Mrs. Lois

Kimbell, Mrs. Jewell

King, Mrs. Laura Mae

Stanfield, Mrs. Grace

Tribble, Mrs. May

—B—

Arche, Mrs. Marijo

King, Chester

Standifer, Mrs. Virgie

Stanfield,

Mrs. Annie Laura

Schertz No. 911

—A—

Best, Mrs. Lucille

Best, William W.

Buckmaster, Mrs. Stella

Church, Mrs. Jean

Dune, Ernest H.

Gurley, Mrs. Ann L.

McCorkille, Mrs. Helen

Pickrell, Jack

Valentine, Mrs. Hallie

Villareal, Mrs. Eva

—B—

Barmore, Mrs. Billie

Biser, Mrs. Edna

Durden, Mrs. Helen

Furrow, Mrs. Ann

McKnight, Mrs. Mae

Williams, Mrs. Elizabeth

Seadrift No. 602

—A—

Danner, Mrs. Tominee

—B—

DeForest, Mrs. Hollis

Isenberger, Mrs. Mary

Taylor, Mrs. Matalee

Wilson, Mrs. Geraldine

Seguin No. 555

—A—

Brite, Mrs. Emma

Conner, Mrs. Olive C.

Massey, Mrs. Gladys

McGee, Mrs. Ruth

Rank, Mrs. Thelma

Smith, Mrs. Nell T.

—B—

Hubbard, Mrs. Jane

Lafflen, Mrs. Nellie M.

Pennington, Mrs. Ellen

Sinton No. 515

—A—

Beyer, Mrs. Pauline

Brittain, Mrs. Eleanor

Cohea, Mrs. Oretta

Coin, Mrs. Grace

Johnson, Mrs. Dessiree

Mackland, Mrs. Edith

McGlothlin, Mrs. Ann Lee

Harris, T. A.

—B—

Baird, Mrs. Peggy

Brand, Mrs. Edrie

Light, Mrs. Winnie

Watson, Mrs. Virginia

Harris, Mrs. Phennid

Smiley No. 448

—A—

Patterson, Miss Beulah

Streety, Mrs. Julia B.

—B—

Somerset No. 730

—A—

Gahan, Geneva M.

Gahan, Thomas H.

James, Mrs. Jennie L.

Sellers, Mrs. Isabelle

—B—

Griffin, Mrs. Clara

Henslerling, Mrs. Hazel

Henslerling, Jack

Sonora No. 575

—A—

Hull, Mrs. Mary Lee

Kerbow, Mrs. Gloria

Loeffler, S. M.

McConnell, Mrs. Estelle

McCoy, Mrs. Juanita

Nance, Mrs. Maxine

Schwiening, Mrs. Sara

Shurley, Mrs. Nancy R.

—B—

French, Mrs. Jeanne

South San Antonio No. 691

—A—

Burge, Mrs. Nellie

Dunsmore, Roy E.

Hillmer, Mrs. Birdie Bell

Holmes, Mrs. Flossie

Huchingson, Wm. P.

Klutz, Wm.

McDonald, A. L.

McDonald, Mrs. Jimmie

Miller, Mrs. Mabel

Pate, Mrs. Ethel

Pate, Eugene W.

Rosell, Mrs. Mary

Ruby, Mrs. Carrie

Tutschke, Mrs. Angie

Whitson, C. D., Jr.

Williams, Mrs. Ruth

—B—

Havlicek, Mrs. Mary

Havlicek, Robert P.

Stahl, Mrs. Margaret

Whitson, Mrs. Lillie

Star No. 782

—A—

Davis, Mrs. Mona

Edwards, Joe T.

Edwards, Mrs. Juanita

Graves, Mrs. Doris

Graves, John

Hart, Mrs. Linnie Mayo

Henderson, Mrs. Iveland

Jones, Mrs. Esther

Jones, John P.

Kelly, John E.

Littlepage, Mrs. Sallie

Morris, Mrs. Mary Ella

Riggs, Mrs. Liburine

Sanders, Robert H.

Schell, Mrs. Mollie M.

Certificates Granted for the Year 1961-1962—District No. 5—Continued

Sickel, Mrs. Sadie
 Thurman, Mrs. Marie
 Voorhies, Mrs. Lemma
 Voorhies, Silas H.

—B—

Anderson, Mrs. Ethel
 Kelly, Mrs. Helen Marie
 Morris, D. A.
 Moyle, Mrs. Viola A.

Sterling No. 29

—A—

Chapman, Mrs. Glen
 Donalson, Mrs. Johnnie
 Matthews, Mrs. Florice
 Matthews, Perry

Stockdale No. 69

—A—

Cotter, Mrs. Myrtie
 Lorenz, Mrs. Vivian

—B—

Akin, Mrs. Ann
 Akin, Mrs. Edith
 Goodwin, Mrs. Jimmie Lou
 Hardin, Mrs. Ione
 Martin, Mrs. Marjorie
 McMeans, Mrs. Lula L.
 Sutton, Mrs. Marie

Summerland No. 322

—A—

Bishop, Jim
 Bishop, Mrs. Retta
 Rude, Clifford
 Rude, Mrs. Gladys

—B—

Conner, Mrs. Lois
 Gann, Mrs. Frances
 Thurman, Mrs. Elizabeth

Taft No. 218

—A—

Herron, Mrs. Clara Bell
 Ivey, Mrs. Jewel
 Josseland, Mrs. Frances
 Lowery, Mrs. Lois Ann
 McBride, Mrs. Belle
 Merts, Mrs. Sophia
 Rayburn, Mrs. Elizabeth
 Rayburn, Otto A.
 Standlee, Mrs. Nannie

—B—

Edwards, Mrs. Devon
 Herron, W. L.
 Mathis, Mrs. Dorothy

Texas No. 35

—A—

Bielefeld, Mrs. Bertha
 Boer, Erwin C.

Buck, Mrs. Virginia R.
 Crain, Mrs. Nell G.
 Denman, Mrs. Charlotte
 Griffin, Mrs. Amy C.
 Griffin, Damon B.
 Henderson, Mrs. Mildred
 Hooper, Mrs. Evelyn
 Jameson,
 Mrs. Winnifred D.
 Lawty, Mrs. Edna
 Lawty, Jim G.
 Petri, Mrs. Eleanor
 Rush, Edward F.

—B—

Bly, Mrs. Thelma
 Dallen, Mrs. Faye
 Rush, Mrs. Emma

Tilden No. 919

—A—

Brittain, Mrs. Alice B.
 Ryan, Mrs. Bell
 Wheeler, Clifton
 Wheeler,
 Mrs. Marguerite
 Wheeler, Mrs. Nora

—B—

Crain, Mrs. Annie

Travis No. 472

—A—

Adams, Miss Olivia
 Alexander, Mrs. Hallie
 Armstrong, Mrs. Louise W.
 Ashmore,
 Mrs. Lorraine N.
 Ashmore, Frank
 Bailey, Mrs. Juanita
 Bailey, Thomas B., Jr.
 Bartlett, Mrs. Elsie
 Blackwell, Mrs. Alice
 Blanger, Mrs. Ina Mae
 Crain, Mrs. Roma
 Goodwin, E. J.
 Goodwin, Mrs. Verda Lee
 Green, Mrs. Hope
 Hand, Mrs. Elizabeth
 Herridge, Mrs. Helen
 Howard, Mrs. Georgiana
 Howard, Kenneth
 Hubert, Mrs. Estelline
 Hubert, P. J.
 Ludwig, Mrs. Myrl
 Manning, Mrs. Grace
 Manning, Victor L.
 McDougall, C. W.
 Petri, Mrs. Geneva
 Rosenberg, Mrs. Mollie
 Van, Mrs. Lomie
 Walley, Mrs. Dorothy
 Wilkerson, Mrs. Mary

—B—

Bloomer, Mrs. Myrtie
 Bryant, Mrs. Luzelle
 Couch, Mrs. Johnnie
 Crain, John C.
 Doss,
 Mrs. Bonnie Belle

Eastman, Mrs. Marguerite
 Horton, Mrs. Hazel B.
 Meredith, Mrs. Irene
 McDougall, Mrs. Florine
 Morgan, Mrs. Helen
 Seymour, Mrs. Anna
 Strickland,
 Mrs. Cleta Mae

Utopia No. 468

—A—

Fisher, Henry

—B—

Bounds, Mrs. Colleen
 Hines, Mrs. Bernice
 Fisher, Mrs. June

Uvalde No. 297

—A—

Anderson, Mrs. Opal
 Burke, Mrs. Ada V.
 Caraway, Mrs. Florence
 Duncan, Levi
 Duncan, Mrs. Pearl
 Fulmer, Mrs. Doris
 Kimble, Paul
 Musgrave, Mrs. Belle
 Niemeyer, H. O.
 Potts, Mrs. Laura
 Prentiss, Mrs. Effie
 Smith, Mrs. Margaret
 Thomas, Mrs. Clara
 Ward, Mrs. Loyle

—B—

Chaney, Mrs. Cleo N.
 Keller, Mrs. Wanda
 Smylie, Mrs. Onie B.
 Blalock, Mrs. Eva

Violet No. 158

—A—

Calliham, Mrs. Arline
 Davidson, Mrs. Inez
 Davidson, Roy
 Dodson, Mrs. Euna
 Greeson, Mrs. Jerry
 Kramer, Mrs. Gussie
 Lamey, Mrs. Helen H.
 Letsner,
 Mrs. Minnie Leah
 Matchett, Mrs. Barbara B.
 Maurer, A. R.
 Maurer, Mrs. Luella
 Post, Mrs. Jo
 Taylor, Mrs. Cora
 Yeary, Mrs. Arlene
 Yeary, Charles H.
 Evans, Mrs. Ethel

—B—

Bain, Mrs. Winnie
 Baughman, Mrs. Dorothy
 Heider, Mrs. Ramona
 Stephens, Mrs. Margaret
 Walker, Mrs. Peggy Jo

Waelder No. 1023

—A—

Johnson, Mrs. Margaret

—B—

Alford, Mrs. Mary Ellen
 Davis, Mrs. Adele
 Stewart, Mrs. Essie

Weslaco No. 772

—A—

Aderholt, Mrs. Anna
 Aderholt, J. W.
 Bell, Mrs. Alpha
 Chapman, Mrs. Louise
 Cook, Mrs. Ina
 Cook, Kenneth D.
 Eubank, Mrs. Vera
 Ford, Mrs. Pauline
 French, Mrs. Audrey C.
 Hoge, Mrs. Sadie
 Holland, Mrs. Frankie
 Owen, Mrs. Gertrude F.
 Wright, Mrs. Ali Fae

—B—

French, G. T.
 Jones, Mrs. Edith L.
 Wright, M. W.

Wimodausis No. 141

—A—

Ackermann, Mrs. Nora M.
 Ashley, Mrs. Sadie
 Baker, Mrs. Anna Belle
 Baker, William L.
 Cannaday, Charles T.
 Cannaday, Mrs. Merle
 Cooper, Mrs. Hilary
 Disbro, Mrs. Phyllis
 Edgar, Mrs. Ella F.
 Edgar, Herbert
 Eickman, Mrs. Fannie
 Forss, Melvin E.
 Gossett, Mrs. Cleo
 Gossett, W. P.
 Graham, Mrs. Amy R.
 Jordahl, Mrs. Ann
 Legg, Mrs. Mabel C.
 Lundschen, Mrs. Dorothy
 Ransom, Tom P.
 Roberts, Mrs. Mary L.
 Rushing, Mrs. Beatrice
 Scruggs, Mrs. Emma L.
 Stallings, Mrs. Essie
 Stevenson, Mrs. Bulalie
 Tucker, Mrs. Loyce
 West, Mrs. Cleo
 Williamson, John
 Williamson, Mrs. Nellie

—B—

Davis, Mrs. Lou Jeanne
 Davis, Mrs. Virginia
 Deininger, Mrs. Susie
 Klar, Mrs. Frankie
 Perkins, Mrs. Estella M.
 Reich, Mrs. Ruth
 Terry, Mrs. Dora L.
 Terry, Miss Hazel

Certificates Granted for the Year 1961-1962—District No. 5—Continued

Winters No. 80

—A—

Bell, Mrs. Thelma
 Clark, Mrs. Ethel Mae
 Roberts, Mrs. Loucile

—B—

Hale, Mrs. Nina

Woodsboro No. 678

—A—

Cowell, Mrs. Altha
 Crowell, Mrs. Doris
 Erekson, Mrs. Ila Mae

Findley, Mrs. Etta Lee
 Findley, R. J.
 Horton, Mrs. Dovie
 O'Neal, Mrs. Opal
 Thorman, Mrs. Vida
 Williams, Mrs. Ann

—B—

Williams, John M.

Wrightsboro No. 778

—A—

Bradley, Mrs. Della
 Camp, Mrs. Connie
 Keifer, Mrs. Rozella
 Mills, Mrs. Madeline

—B—

Keck, Mrs. Grace
 Mills, Mrs. Iva

Yoakum No. 282

—A—

Galentine, Mrs. Rosa
 Jaeger, Mrs. Eula Mae
 McGrew, Miss Annie Lou
 McGrew, Mrs. Juanita
 Steubing, Mrs. Faye
 Taylor, Mrs. Ethel
 Taylor, Mrs. Mary W.
 Autry, Mrs. Maxine

—B—

Autrey, Mrs. Maxine
 Deborah, Mrs. Delruth

Hulse, Mrs. Madie
 Mayrant, Mrs. Ruby
 Talley, Mrs. Fern

Yorktown No. 945

—A—

Boeckmann, Mrs. Selma
 Holway, Mrs. Victoria
 Monroe, Mrs. Justine
 Pieper, Mrs. Josephine
 Roeder, Mrs. Billie
 Webb, Mrs. Gladys

—B—

Cross, Dr. George W.
 Goehring,
 Mrs. Geraldine
 Knandel, Mrs. Clementine

GRAND CHAPTER OF TEXAS

499

GRAND CHAPTER OF TEXAS
Order of the Eastern Star
Organized May 5, 1884

Mrs. Agnes Lee Howard
Past Grand Matron
Box 114
Albany, Texas

Mr. Gerald C. Allen
Past Grand Patron
Box 7
Robert Lee, Texas

March 21, 1962

Mrs. Cheba Dewees, Past Grand Matron
Chairman of Committee for Distinguished Guests of the 1961 Session
Grand Chapter of Texas, Order of the Eastern Star
4023 West Seventh Street
Fort Worth, Texas

Dear Cheba:

I know you are a real busy person, and I hate to bother you once again about the report of the Committee on the Entertainment of Distinguished Guests at the 1961 Session of Grand Chapter.

I believe you will be pleased to learn that the work on the Proceedings has been completed and is now at the Printer's for printing. As you know, I would like for the Proceedings to contain the reports of all the Committees, and I will appreciate it if you will send your report and final accounting on the entertainment of the Distinguished Guests to Mrs. Miles, Grand Secretary, forwarding me a copy of same.

Please let me tell you again how much I appreciate your service to Grand Chapter on this most important Committee and the many other helpful things you and Charles did for me along the way.

Sincerely and fraternally,

MRS. AGNES LEE HOWARD
Past Grand Matron
Grand Chapter of Texas
Order of the Eastern Star

cc: to Mrs. Rebecca L. Miles, Grand Secretary
O. E. S. Office Building
Arlington, Texas

Report Of Distinguished Guests And Out-Of-State Committee

Beloved Worthy Grand Matron, Mrs. Agnes Lee Howard:

Worthy Grand Patron, Mr. Gerald Allen:

Distinguished Guests, Sisters and Brothers—

Upon receipt of your letter requesting that I serve as Chairman of your Distinguished Guest Committee, for the present Seventy Ninth Session, THE PATHWAY OF INSPIRATION SESSION, plans, for your approval, began to form in my mind.

Attached is a list of those serving with me, many special plans and hours have been carried to completion by their competent and loving cooperation. When you and the Worthy Grand Patron took time to attend two of our meetings, we indeed felt proud, and that approval was given. In addition to those on this Special Committee, these cooperated;

Mr. Hugo Brandt, Transportation Chairman
 Mrs. Freddie Willett, Courtesy Cars
 Mrs. Maud Arnold, Badges and others
 Mrs. Loree Lipscomb, Housing Chairman
 Mrs. Johnnie Kimsey, Information Chairman
 Mrs. Jerry Cosby, Social Chairman
 Mrs. Clevia Cross, Registration Chairman
 Mrs. Frankie McCarroll, Registration Vice-Chairman

The colorful envelope with a letter of WELCOME to all Distinguished Guests, including our own Past Grand Matrons and Past Grand Patrons, listing the Worship Service; Reception; Memorial and Banquet, all on Sunday, October 15th, 1961, with your tribute from the Committee—

Pathway of Our Worthy Grand Matron and Worthy Grand Patron
 I met a Stranger in the night, whose lamp had ceased to shine,
 I paused and let Him light His lamp from mine.
 A tempest sprang up later on and shook the world about
 And when the wind was gone, my own lamp was out.
 Back to me the Stranger came—His lamp glowing fine,
 He held the precious flame and lighted mine!

—Selected.

Your Grand Chapter Invitation mailed from the Grand Secretary's office included your program highlights through the General Banquet on Wednesday evening; went to all Jurisdictions and General Grand Chapter Officers. I received many inquiries before Grand Chapter, since you had placed my name as Chairman of Distinguished Guests. No letter or inquiry went unanswered.

Mrs. Clevia Cross, Past Matron of Lotus Chapter No. 835, remained at our table in the Texas Hotel lobby throughout the Session, that all Guests would receive their special badge, program, tickets, information and then a committee took flowers and candy, etc., to their room. Special baskets of goodies filled to overflowing were placed in the General Grand Chapter Officers room, also visiting Worthy Grand Matrons and Worthy Grand Patrons.

Minutes attached will show the fine records our committee Secretary, Mrs. Viola Edwards, prepared for us. The Registration Committee gave me the number of forty-seven (47) out-of-state Guests attending, however, we had prepared for over two hundred. Busses stood ready for this number to be given the tour of our city, including Amon G. Carter Museum; Botanic Gardens; The Lord's Supper; Carswell Air Force Base; North Fort Worth COWTOWN, U. S. A., returning to the Continental Terrace, Hilton Hotel, for tea and a

social hour with the Texas Line Officers and Worthy Grand Matron and Worthy Grand Patron.

The Line Officers of Texas Grand Chapter expressed appreciation for your personal letter, inviting them to help you and the WGP serve as Hosts to our visitors. Also, the Texas Past Grands thank you for including them for the Tour of their Host City, Fort Worth.

Again, may I express a word of thanks to the many on the Committee for their assistance and service for you and our guests, and all the related committees that helped us. Though it takes time to arrange for our guests, we the Committee, feel well repaid for the expression of our out-of-state visitors and own Past Grands enjoyed the plans made for them.

Mrs. Cheba Dewees, Chairman, PGM.,
Distinguished and Out-Of-State Committee,
Grand Chapter of Texas, OES.

Minutes of Committee Meeting, August 27th, 1961

Mrs. Cheba Dewees, Chairman of the Distinguished Guests Committee for the Grand Chapter of Texas to be held October 16-19, 1961, met with the committees who will assist her and the members of her committee, in the Grand Ballroom of the Texas Hotel, Sunday, August 27, 1961, to make plans for entertaining the Distinguished Guests who will attend the Grand Chapter Session.

Mrs. Dewees appointed Viola Edwards to act as Secretary for the Committee.

Mary Louise Griffis was appointed as Chairman to plan a special tour over the City of Fort Worth for Distinguished Guests. Polly Dugger was appointed Co-Chairman for this affair.

Hugo Brandt, Chairman of Transportation Committee will secure 2 buses for the tour. It was also decided that the Secretary of the Executive Committee would frame a letter to be mailed to the members in the Fort Worth Area who might be interested in furnishing a car for transporting the Distinguished Guests. This letter will be turned over to the Typing Committee to type and address.

Mrs. Dewees appointed Clevia Cross to serve as Chairman of the Registration for Distinguished Guests and Frankie McCarroll to serve as Co-Chairman. Clevia asked the following to assist her on this committee, Countess Starr, Lydia Nell Wilson, Vivian Crouch, Cleatrice Bounds, Flory Parish and Vera Hereford. Mrs. Loree Lipscomb, Chairman of the Housing Committee was present and Mrs. Dewees asked her to furnish the Registration Chairman with the names of the Distinguished Guests when she receives their request for Hotel Reservations.

Mrs. Dewees stated she had arranged for pamphlets to be printed in the form of envelopes in which we would place tickets and any other information necessary to present to the Distinguished Guests. Mrs. Maude Arnold will secure Badges for this Committee to wear in order that we might be easily recognized.

It was suggested that a tea be given at some nice place for the Distinguished Guests at the end of the tour. Mrs. Dewees appointed Laura Jan Jordan as Chairman and Mildred Tarter as Co-Chairman of the Committee to plan this function.

Mrs. Dewees appointed Martina Anderson to be responsible for the Visiting Worthy Grand Matrons and Worthy Grand Patrons.

The meeting adjourned and Mrs. Dewees stated she will call another meeting after some of these Committees have had time to investigate the items for which they are responsible.

Sincerely,
MRS. VIOLA EDWARDS, Secretary

Minutes Of Meeting Of Distinguished Guests Committee

Mrs. Cheba Dewees, Chairman of the Distinguished Guests Committee met with the committee and Hugo Brandt, Chairman of the Transportation Committee, Freddie Willett, Chairman Courtesy Cars, Loree Lipscomb, Housing Chairman and Johnnie Kimsey, Chairman Information Committee in the Grand Ballroom of the Texas Hotel, Sunday, Sept. 17, 1961.

The Minutes of the previous meeting were read and approved.

Mrs. Dewees added the following names to her committee list; Mr. John Tarter, Mrs. Winnie Cloer, Mrs. Pauline Strother, Mrs. Margaret White, Mr. Clark Tedmon, Mr. R. B. Hopkins, Mr. Charles Smith, Mr. Milton Matthews, Mr. Ivan Wallace and Mrs. Jacques Dowling.

Mrs. Dewees reported the envelopes were well under way and said the design on them was being prepared by Mrs. Jacques Dowling. She described them to us and said they were beautiful. She stated that they would be ready for us to place the tickets in them in plenty of time.

Mrs. Dewees appointed Cleatrice Bounds to secure all the tickets needed from the various Reservations Chairmen.

Mrs. Maude Arnold reported she has secured the 50 Badges for this Committee with little pins in the form of an orchid and the words Distinguished Guest Committee on them.

Mrs. Dewees reported Mary Louise Griffis was unable to attend the meeting but that she had the tour all arranged. The following places will be visited; Buses will leave the Texas Hotel at 1:45 P. M. then to Pioneer Palace to pick up passengers who attended the Luncheon for the Worthy Grand Matron, then to Western Museum, Botanic Gardens, The Last Supper, Carswell Air Force Base, Leddys Boot Factory then back to the Hilton Hotel where a tea will be served in the Continental Terrace Room from 3:30 to 5 P. M.

Mrs. Dewees appointed Frankie McCarroll to get five men to escort the Ladies on and off the Buses.

Mrs. Laura Jane Jordan reported she has secured the Continental Terrace Room of the Hilton Hotel for the tea from 3:30 to 5 P. M. She said the cost would be \$1.00 per person. After October the 1st she will be able to see the room which is being redecorated and then she can complete the decorations, seating arrangements, flowers, etc.

Mrs. Clevia Cross who was appointed as Chairman of the Distinguished Guests Registration Committee was unable to be present. Mrs. Viola Edwards reported for her. She is planning on having four people on duty at all times; two to stay in the Lobby at the Registration Desk and two in the room to prepare the bags, fruit, flowers etc., and deliver them to the Guest as they arrive. Mrs. Cross will have the schedules of times for each one to work ready by the next meeting.

Mrs. Dewees asked Mrs. Vena Hereford to investigate the cost of a souvenir such as; Boots, Earrings of a Western type, or any Western item that we might present to the guests.

Mrs. Pauline Strother reported she has some little boots cut out of leather that she would donate to us to use as souvenirs. She will check and see how many boots she has and let Mrs. Dewees know.

Mrs. Mary Lou Gardner will secure pamphlets on the Botanic Gardens from the Chamber of Commerce to give to the guests on the tour.

Mrs. Dewees asked the Secretary to write a letter to all the Grand Line Officers of Texas Grand Chapter to be signed by the Worthy Grand Matron, inviting them to accompany us on the tour and to serve as a Hostess to our Distinguished visitors.

Mrs. Dewees asked Freddie Willett to see to the transportation for the Most Worthy Grand Matron when she arrives. She asked Mr. O. D. Huffman to see that she has a police escort into Fort Worth upon her arrival.

Mrs. Dewees said another meeting would be called if necessary.

Meeting adjourned.

Respectfully submitted,

VIOLA EDWARDS, Secretary

DISTINGUISHED GUESTS COMMITTEE

Mrs. Cheba Dewees, Chairman — 4023 W. 7th Street, PE 7-4888

Mrs. Bernice Morris
 Mrs. Pauline Paschal
 Mrs. Nancy Bohanon
 Mrs. Earnesteen Porter
 Mrs. Countess Starr
 Mrs. Lydia Nell Wilson
 Mrs. Billie Kelley
 Mrs. Polly Dugger
 Mrs. Mildred Tarter
 Mrs. Vivian Crouch
 Mrs. Mary Lou Gardner
 Mrs. Cleatrice Bounds
 Mrs. Julia Rich
 Mrs. Maybelle Tomme
 Mrs. Hulene Womack
 Mrs. Frankie McCarroll
 Mrs. Jerry Sullivan

Mrs. Ruth Jones
 Mrs. Laura Jane Jordan
 Mrs. Viola Edwards
 Mrs. Irene Martin
 Mrs. Arvie Roach
 Mrs. Marceline Fletcher
 Mrs. Floy Parrish
 Mrs. Vena Hereford
 Mrs. Mary Louise Griffis
 Mrs. Martaina Anderson
 Mrs. Clevia Cross
 Mrs. Gerry Cozby
 Mr. John Tarter
 Mrs. Jacques Dowling
 Mrs. Maud Arnold
 Mr. Hugo B. Brandt

LIST OF VOUCHERS—1960-61

Voucher No.	Payee	Explanation	Amount
371	Mrs. Maude Holland	—Salary less tax	\$ 200.00
372	Mrs. Zora Brogdon	—Salary less tax	180.05
373	Mrs. Jettie Hinton	—Salary less tax	128.50
374	Mrs. Eva Terry	—Salary less tax	150.10
375	Mrs. Rebecca Miles	—Salary less tax	300.90
376	Mrs. J. C. Hilbin	—Office maid	19.40
377	J. C. Hilbin	—Yard man	48.50
378	First Natl. Bank, Fort Worth	—Withholding and S. S. tax	228.00
379	Masonic Print Shop	—1960 Printing	610.23
380	Texaco, Inc.	—Gas & Oil, G. M. car	15.80
381	Humble Oil Co.	—G. M. car expense	45.08
382	Mobil Oil Co.	—Gas for G. M. car	4.85
383	Mrs. Nina Jones	—Expense as Deputy, W. G. P.	23.20
384	Masonic Print Shop	—Invitations & Amendments	151.86
385	Masonic Print Shop	—85 Deputy note books	276.48
386	Texas Employ Com.	—Tax for 3rd quarter	3.48
387	A. C. Upleger	—Annual Audit	750.00
388	Mrs. Maude Holland	—Salary less tax	200.00
389	Mrs. Zora Brogdon	—Salary less tax	180.05
390	Mrs. Jettie Hinton	—Salary less tax	128.50
391	Mrs. Eva Terry	—Salary less tax	150.10
392	Mrs. Rebecca Miles	—Salary less tax	296.90
393	Mrs. J. C. Hilbin	—Office maid	19.40
394	J. C. Hilbin	—Yard man	38.80
395	First Natl. Bank, Fort Worth	—Withholding and S. S. tax	227.40
396	Mobil Oil Co.	—Gas for G. M. car	12.74
397	Texaco, Inc.	—Gas for G. M. car	4.25
398	Mrs. O'lene Cravens	—Exp. organize Top O'Texas Chapter	13.03
399	Humble Oil Co.	—Car expense, W.G.M. car	62.71
400	Mrs. Agnes Lee Howard	—Expense for Posey funeral	37.50
401	Van Plumlee	—Appr. Grand Chapter, 1960	6,500.00
402	Gulf Oil Co.	—Car expense W.G.M. car	17.05
403	Masonic Print Shop	—Printing 1960-61	1,215.18
404	O. P. Williams	—Trustee expense at G. C.	40.00
405	Mrs. Maurine Arnold	—Trustee expense at G. C.	40.00
406	R. T. Porter	—Trustee & car expense at G. C.	47.76
407	T. J. Warr	—Trustee expense at G. C.	40.00
408	Mrs. Carolyn Paul	—Trustee expense at G. C.	40.00
409	Masonic Print Shop	—Annual Printing	2,143.82
410	Masonic Print Shop	—Rosters for 1960-61	3,669.53
411	Masonic Print Shop	—500—50-year certificates	32.60
412	Masonic Print Shop	—Memorial and G. C. Programs	2,036.56
413	Mrs. Maude Holland	—Salary less tax	215.40
414	Mrs. Zora Brogdon	—Salary less tax	195.85
415	Mrs. Jettie Hinton	—Salary less tax	128.50
416	Mrs. Eva Terry	—Salary less tax	165.90
417	Mrs. Rebecca Miles	—Salary less tax	296.90
418	Mrs. J. C. Hilbin	—Office maid	19.40
419	J. C. Hilbin	—Office & yard man	26.19
420	First Natl. Bank, Fort Worth	—Withholding tax & S. S.	241.42
421	Mrs. Nell Sowell	—Dist. Deputy appr. No. 4	600.00
422	Mrs. Sue Godwin	—Dist. Deputy appr. No. 5	600.00
423	Mrs. Mildred Sharpe	—Grand Examiner No. 1	100.00
424	Mrs. Robbie Yates	—Grand Examiner No. 2	100.00

GRAND CHAPTER OF TEXAS

505

Voucher No.	Payee	Explanation	Amount
425	Mrs. Margaret Hampton	Grand Examiner No. 3	100.00
426	Mrs. Sally Matranga	Grand Examiner No. 4	100.00
427	Mrs. Nancy Baily	Grand Examiner No. 5	100.00
428	L. E. Tennison	Grand Treasurer bond	37.50
7	Mrs. Agnes Lee Howard	W.G.M. expense acct. 1960-61	2,100.00
8	Gerald C. Allen	W.G.P. expense acct. 1960-61	1,100.00
9	Mrs. Pearl Hall	A.G.M. expense acct. 1960-61	800.00
10	Mrs. Thelma McReynolds	Grand Cond. expense 1960-61	100.00
11	Mrs. Molly Goodpasture	Assoc. Grand Cond. exp. 1960-61	100.00
12	Office Expense Fd.	Mrs. Miles Office	2,500.00
13	Mrs. Miles Office	Office Bldg. Fund maintenance	500.00
14	Car Account	G.M. car expense fund	1,500.00
15	Frontier Pontiac Co.	G.M. car 1960-61	923.84
93	Mrs. Mildred Fuller	Grand Examiner No. 1	600.00
94	Mrs. Allene Young	Dist. Deputy expense No. 2	600.00
95	Mrs. Bea Vaughn	Dist. Deputy expense No. 3	600.00
96	Mrs. Martha Meissner	Exp. Chm. By-Laws Committee	35.00
97	Mrs. Louise Armstrong	Exp. Chm. Welfare Com.	250.00
429	Humble Oil Co.	M. K. Smith car expense	46.36
430	Texaco, Inc.	M. K. Smith car expense	3.68
431	Mobil Oil Co.	M. K. Smith car expense	11.31
432	Masonic Print Shop	Printing 1960-61	850.08
433	Gen. Gr. Chapter	6 Charters	6.00
434	Mrs. Jettie Hinton	Office expense fund	200.00
435	W. A. Bell Co.	Grand Secretary bond	93.75
436	Web Rose Co.	Car Policy No. 627229	20.00
437	Mrs. Maude Holland	Salary less tax	215.40
438	Mrs. Zora Brogdon	Salary less tax	195.85
439	Mrs. Jettie Hinton	Salary less tax	128.50
440	Mrs. Eva Terry	Salary less tax	165.90
441	Mrs. Rebecca Miles	Salary less tax	296.90
442	J. C. Hilbin	Salary less tax	18.43
443	First Natl. Bank, Ft. Worth	Withholding tax & S. S.	239.74
444	Masonic Print Shop	Printing	156.95
445	Nitsche Flower Shop	Flowers for Hatcher funeral	15.00
446	Masonic Print Shop	A.G.P. stationery, Gr. Treas. ledger sheets	76.51
447	Mrs. Allene Young	Expense for W.G.P. Constituting Chapters	17.27
448	Mrs. Maude Holland	Salary less tax	215.14
449	Mrs. Zora Brogdon	Salary less tax	195.62
450	Mrs. Jettie Hinton	Salary less tax	128.35
451	Mrs. Eva Terry	Salary less tax	165.69
452	Mrs. Rebecca Miles	Salary less tax	296.55
453	J. C. Hilbin	Salary less tax	16.48
454	First Natl. Bank, Fort Worth	Withholding & S. S. tax	242.04
455	Mrs. Lois Burnett	Part of appr. entertain G. C. 1961	750.00
456	Mrs. Vivian King	Exp. Institute Pearland Chap., U. D.	11.95
457	Mrs. Maude Holland	Salary less tax	215.14
458	Mrs. Zora Brogdon	Salary less tax	195.62
459	Mrs. Jettie Hinton	Salary less tax	128.35
460	Mrs. Eva Terry	Salary less tax	165.69
461	Mrs. Rebecca Miles	Salary less tax	296.55
462	J. C. Hilbin	Salary less tax	31.01
463	First Natl. Bank, Fort Worth	Withholding tax & S. S.	244.98
464	Panther City Supply	Chair mat & blotter, Office Bldg.	7.15
465	Masonic Print Shop	1 M envelopes, Grand Secretary	12.68
466	G. P. Supply Co.	Typewriter for Grand Matron	59.32

Voucher No.	Payee	Explanation	Amount
467	Mrs. Maude Holland,	Salary less tax	215.14
468	Mrs. Zora Brogdon,	Salary less tax	195.62
469	Mrs. Jettie Hinton,	Salary less tax	128.35
470	Mrs. Eva Terry,	Salary less tax	165.69
471	Mrs. Rebecca Miles,	Salary less tax	296.55
472	J. C. Hilbin,	Salary less tax	36.76
473	First Natl. Bank, Fort Worth,	Withholding and S. S. tax.....	243.48
474	Masonic Print Shop,	Annual reports, printing.....	273.90
475	Texas Emp. Com.,	Tax for quarter ending 3-31-61.....	3.70
476	Mrs. Maude Holland,	Salary less tax	215.14
477	Mrs. Zora Brogdon,	Salary less tax	195.62
478	Mrs. Jettie Hinton,	Salary less tax	128.35
479	Mrs. Eva Terry,	Salary less tax	165.69
480	Mrs. Rebecca Miles,	Salary less tax	296.55
481	J. C. Hilbin,	Salary less tax	39.24
482	First Natl. Bank, Fort Worth,	Withholding tax & S. S.....	243.52
483	Masonic Print Shop,	Printing	88.17
484	Gen. Grand Chapter, 6	Charters	6.00
485	Mrs. Margery Skinner,	Exp. organize new Chapter.....	5.42
486	Masonic Print Shop,	Report receipt books	24.22
487	Mrs. Maude Holland,	Salary less tax	215.14
488	Mrs. Zora Brogdon,	Salary less tax	195.62
489	Mrs. Jettie Hinton,	Salary less tax	128.35
490	Mrs. Eva Terry,	Salary less tax	165.69
491	Mrs. Rebecca Miles,	Salary less tax	296.55
492	J. C. Hilbin,	Salary less tax	48.45
493	First Natl. Bank, Fort Worth,	Withholding tax & S. S.....	244.10
494	O. P. Williams,	Expense attend Trustee meeting.....	3.83
495	Richard T. Porter,	Expense Trustee meeting, incidentals.....	39.88
496	Mrs. Carolyn Paul,	Expense attend Trustee meeting.....	89.02
497	Mrs. Maurine Arnold,	Expense attend Trustee meeting.....	34.00
498	John H. Johnson,	Expense attend Trustee meeting	41.00
499	Maude Holland,	June salary less tax	215.14
500	Zora Brogdon,	June salary less tax	195.62
501	Jettie Hinton,	June salary less tax	128.35
502	Eva Terry,	June salary less tax	165.69
503	Rebecca Miles,	June salary less tax	296.55
504	J. C. Hilbin,	June salary less S. S.	44.57
505	First Natl. Bank, Fort Worth,	June tax	243.82
507	Carolyn Paul,	Exp. attend Board meeting	83.42
508	Maurine Arnold,	Exp. attend Board meeting	26.00
509	O. P. Williams,	Exp. attend Board meeting	3.40
510	Preston Miller,	Exp. attend Board meeting	22.00
511	Lois Burnett,	Bal. on Exec. appr. for 1961 G. C.....	11,750.00
512	Agnes Lee Howard,	Appr. entertain visiting Grands	1,500.00
513	Katharine Harbour,	Appr. for Grand Chaplain, 1961 G. C.....	105.00
514	Letha Crow,	Appr. for ESTARL Com. 1961	100.00
515	Masonic Home Press,	Printing, Founder's Day, report receipts	37.76
516	Agnes Lee Howard,	Appr. for personal Secretary	400.00
517	Panther City Supply,	4 files for annual reports.....	177.23
518	Maude Holland,	July salary less tax	215.40
519	Zora Brogdon,	July salary less tax	195.85
520	Jettie Hinton,	July salary less tax	128.50
521	Eva Terry,	July salary less tax	165.90
522	Rebecca Miles,	July salary less tax	296.90

Voucher No.	Payee	Explanation	Amount
523	J. C. Hilbin,	June salary less S. S.	37.08
524	First Natl. Bank,	Fort Worth, July tax	240.94
525	Griffith & Co.,	Examine Home members policies	35.00
526	Texas Emp. Com.,	Fees for 2nd quarter	3.75
527	Allene Young,	Dist. 2 Deputy funds	375.48
528	Nellie Sowell,	Dist. 4 Deputy funds	55.58
529	Sue Godwin,	Dist. 5 Deputy funds	535.12
530	Supply Fund,	O.E.S. Cards purchased W.G.M.	18.20
531	Lois Loper,	Deputy exp. for Port Acres	13.69
532	Office expense fund,	Refund for Insf. appr.	39.94
533	Masonic Home Press,	Address cards, ESTARL & Stock stationery	141.78
534	Masonic Home Press,	Life membership records, envelopes	23.91
535	Maude Holland,	August salary less tax	215.40
536	Zora Brogdon,	August salary less tax	195.85
537	Jettie Hinton,	August salary less tax	128.50
538	Eva Terry,	August salary less tax	165.90
539	Rebecca Miles,	August salary less tax	296.90
540	J. C. Hilbin,	August salary less S. S.	45.35
541	First Natl. Bank,	Fort Worth, August tax	241.40
542	Masonic Home Press,	Printing	420.62
543	Jettie Hinton,	Exp. attend Purposes & Policy Com.	25.00
544	Masonic Home Press,	Envelopes for Grand Secretary	145.20
545	General Grand Chapter,	6 Charters	9.00
546	Merlyn DeVore,	Fraternal Correspondent exp.	75.00
547	Annette Koone,	International Temple exp.	50.00
548	Chauncey Penix,	Jurisprudence Co. exp.	25.00
549	Agnes Pollock,	Trans. & Mileage Com. exp.	10.00
550	Thelma Lee Huffman,	Registration Com. exp.	10.00
551	R. S. Westrope,	Credentials Com. exp.	10.00
552	Agnes Lee Howard,	W.G.M. Jewel	500.00
553	Gerald C. Allen,	W.G.P. Jewel	300.00
554	Pearl Hall,	Installation 1961	750.00
555	Jettie Hinton,	1961 O.E.S. Mileage	16,000.00
556	Lallah Mae Vollus,	Badges & Souvenirs, Gen. Gr. Chap.	1,000.00
557	Masonic Print Shop,	Ballots, Stationery for Committees	82.68
558	Paul Stoneman,	Exp. attend Purpose & Policy Com.	10.50
559	Marzee Wright,	Exp. Inst. Easterling Chapter	19.74
560	Masonic Home Press,	Vincent envelopes, ESTARL stationery	10.26

MILEAGE PAID AT GRAND CHAPTER, DALLAS, 1960

Check	Payee	Amount	Check	Payee	Amount
1	Mary Katharine Smith	4.26	61	Adin Sponseller	23.28
2	Virginia Chestnut	17.52	62	Chloe Bishop	6.18
3	Eleanor Newcomb	16.50	63	Dovie Jones	1.86
4	Gloria Smith	37.92	65	Marie Bahlander	21.24
5	Mary Smart	6.12	66	Maggie Hamilton	17.40
6	Gertrude Christal	18.42	67	Inez Magee	17.40
7	Mary Mailander	5.64	68	Marie Harrington	14.52
8	Mary Lewark	1.86	69	Vivian Lorenz	16.38
9	Newtie Arnold	1.86	70	Claudie Littrell	3.30
10	Lola P. Miller	15.30	71	Faye Moncrief	16.68
11	Dorothy Harrison	16.26	74	Vera Chambers	18.00
12	Dr. R. O. Fuqua	13.38	75	Evelyn Martin	16.08
13	Agnes Lee Howard	9.24	76	Ruth Risinger	19.32
14	Ann Jackson	30.06	77	Mary Harnebeck	4.50
15	Myrtle Hunt	16.14	78	Sadie Sickel	16.50
16	Martha Parker	5.46	79	Edith Kinsel	7.62
17	Ova Mann	6.36	80	Margaret Huddleston	13.32
18	Hilda Ohlhausen	19.80	81	Faye Mahaffey	25.38
19	Gerald C. Allen	15.06	82	Oleta Ingle	2.28
20	Jessie Baker	3.06	83	Robbie Yates	26.76
21	Christine Roberson	3.54	84	Lara Gibson	8.10
22	Rebecca Miles	4.32	85	Amy H. Goebel	5.64
23	Billie Biehle	9.84	86	Dena Clifton	25.68
24	Lottie Johnston	16.56	87	Allene Lagravier	8.88
25	Mrs. Clem Wilson	12.66	88	Sally Matranga	14.52
26	Jettie Hinton	16.08	89	Jerry Greeson	16.14
27	Pearl Hall	14.52	90	Betty Hassell	4.26
28	Walter B. Currie	14.28	91	Nancy Bailey	16.14
29	Johnnie Donaldson	17.10	92	Carolyn Paul	37.92
30	Mauldrie Rogers	11.04	93	Bessie Carter	1.68
31	Doris Huckabay	18.66	94	Richard T. Porter	1.86
32	Inez Russ	7.80	95	T. J. Warr	11.28
34	Myrtle Rogers	3.78	96	Blanche Evans	4.50
35	Winnifred Jameson	16.50	97	Catherine Bearden	6.00
36	Mary Fuqua	18.24	98	Adelle Osborne	21.18
37	Joan Quebe	20.34	99	Maurine Arnold	19.74
38	Peggy Temple	21.06	100	Agnes J. Pollock	9.06
39	Mary Ingram	12.96	103	Helen Wilson	2.34
40	Leonard Ellington	21.00	104	Stella Yarborough	20.28
41	Jean Furlow Giles	1.86	105	Ruth Shero	22.92
43	Trecia Stewart	18.42	107	Mildred Fuller	4.50
44	Christine Hickman	4.68	108	Juanita Chapman	4.62
45	Myrtle Scott	16.50	109	Irene Naland	6.84
46	Gladys Giddon	6.30	110	Dorothy Morton	.60
47	Daisy B. Vantine	13.14	112	Mamie J. Worster	5.94
49	Catherine Shelton	16.50	114	Helen Chandler	5.82
50	Grace Bosley	4.26	115	Ina Pope	5.94
52	Alvis McArthur	13.26	116	Bettie Scott	9.48
53	Ruth Pewitt	2.34	117	Kitty Daniel	7.68
54	Ella Mae Taylor	17.22	118	Reta Thompson	3.18
55	Edna Earl Duke	16.68	119	Leota Lawson	12.00
56	Paul Stoneman	1.20	120	Thelda Bartee	7.80
57	Eunice Dominy	5.04	121	Marie McCarley	10.74
58	Thelma Gressett	15.06	122	Johnnie Belle Pickens	3.36
59	Raymond E. Wilson	22.90	123	Lillie Mae Weaver	19.74

Check	Payee	Amount	Check	Payee	Amount
124	Mildred Whitman	31.86	187	Betty Ferrell	15.06
125	Mollie L. Hope	19.26	188	Shirley Dedear	10.20
126	O'Leve Cravens	22.74	189	Charlott Williams	2.82
127	Sibyl Geaslin	5.04	190	Thelma Joyce Alsup	14.52
128	Marianne Wooldridge..	20.28	191	Rosa Lee Clower	10.80
129	Opal Robertson	24.00	193	Jessie Devine	8.64
130	Wanda Muse	8.40	195	Pearl Rinn	9.84
132	Rachel Burnett	29.10	196	Geraldine Reist	13.32
133	Ione Smith	18.48	197	Mildred O. Miller	11.10
134	Mildred Basinger	19.32	198	Nona Etheridge	14.76
135	Juanita Hodgeman	14.52	199	Nadine Scruggs	17.22
136	Elsie Grigsby	27.48	200	Ruth R. Cole	16.62
137	Dorothy Davis	16.68	201	Lois Bell	14.58
138	Alice Lee	8.34	202	La Vaugh Cole	15.30
139	Inez Watson	11.04	203	Kathleen A. White	4.62
140	Callie Wagley	17.34	204	Virginia C. Murray	23.16
141	Anne Jordhl	16.50	205	Sara Schwiening	18.60
142	Martha Matthews	25.50	206	Willie Cross	17.82
143	Arbert Fontenot	19.02	207	Martha Bell Halton....	16.56
144	Bernice Wright	12.24	208	Alice O'Neal	3.78
145	Vera Pippin	21.24	209	Lolita Babb	18.60
146	Virginia Turnipseed	25.50	210	Mary Davis	13.68
147	Joyce Roberts	37.92	211	Minnie A. Stroman	10.74
148	Aliene Houston	1.08	213	Tena Meyer	17.88
149	Bea Vaughn	1.86	214	Opal Grimes	17.94
150	Cacy L. Fidler	4.02	215	Nina Jones	7.38
151	Patsy Washington	10.02	216	Carmen Alexander	12.78
152	Modena Harry	9.18	217	Louise W. Armstrong ..	11.82
153	Wilma Boyd	7.80	218	Belle McBride	22.32
155	Ruth Holcomb	14.58	219	Gladys Witthoft	72
156	Naomi White90	220	Anna Kennedy	18.12
157	Gloria Starkey	6.36	221	Claribel Haynie	16.50
158	Ethel Evans	16.14	222	Ethel Leigham	9.90
159	Geraldine Neal	6.12	223	Lorne Manford	16.38
160	Ruth Pratt	1.92	225	Lillie Mae Hurst	23.40
161	Viola Baker	24.06	227	Mary L. Hoobler	21.30
162	Marcheva King	23.46	228	Lena Jordan	12.42
163	Naomi Wise	9.48	229	Perry Smithwick	1.86
164	Minnie Ola Stewart....	16.38	230	Mozelle Pruitt	25.20
165	Lillie Krohn	9.48	231	Molly Goodpasture	21.00
166	Gladys Rasmussen	10.68	233	Helen White	14.88
167	Darby Lindsay	12.24	234	Mary Cowart	1.44
168	Mrs. M. E. Ekrut	6.00	235	Mattie Bigsby	15.42
169	Mildred Campbell	17.58	236	Opal Rhodes	14.52
171	Wanda Rozelle	4.56	237	Nora F. Moss	8.34
172	Mildred Williams	7.80	238	Dora Ryan	16.68
174	Ollie Mae Welch	5.64	240	Mabel Franklin	10.32
175	Lorene Robinson	3.06	242	Margie Ray	9.78
177	Eunice Clay	4.32	243	P. J. Hubert	11.82
178	Kathryn Bell	14.52	244	Lucy Hale	37.92
179	Beulah Holliday	10.26	245	Zallie Bassler	11.76
180	Fannie Mae Fox	16.68	246	Zelda Word	5.88
181	Annie Cronin	12.84	247	Blanche Grantham	10.74
182	Opal Shelton	15.34	248	Claribel Kendall	1.86
183	Dorothy De Puy	3.90	249	Rosetta Richards	1.08
184	Alice M. Fuller	21.96	250	Jeanne Downing	25.02
185	Ollie Hairston	10.68	251	Mary Ellen Hughes	17.04

Check	Payee	Amount	Check	Payee	Amount
252	Era Wilson	9.80	318	Elizabeth Elliott	15.06
253	Sara Komegay	19.74	319	Lillie D. Trewitt	5.82
254	Zelda G. Smith	20.34	320	Mrs. Bennett Beets	2.40
255	Oma Denman	10.56	321	Gwendolyn Chambers	7.86
256	Margaret Hampton	2.82	322	Clifford Rude	14.28
257	Bobby Skelton	11.88	324	Virgie Schulmann	14.76
258	Jewel Montgomery	14.52	325	Jewel Higginbotham ...	24.54
259	Marie Higgins	2.34	326	Myrel Arthur	1.26
260	Mignonne McMahan ..	14.52	327	Loree Lipscomb	1.86
261	Sybil Orr	15.66	328	Mary K. Lester	9.66
262	Elizabeth Collins	17.70	329	Jewel S. Malouf	13.26
263	Lena Simmons	15.18	330	Cullinan Emery	14.52
264	Hattie Rogers	11.70	332	Agnes Morris	16.50
266	Ellen E. Powell	13.14	333	Ruth Edmonds	1.44
267	Beatrice Jackson	23.10	334	Mildred Scott	1.86
268	Clyde E. Smith	13.20	335	Lucille Wells	17.88
269	Mary Mayfield	11.46	336	Viola Fowler	30.54
270	Loyce Turner	5.40	337	Gertrude Wolfe	12.84
271	Mary L. Talias	17.28	338	Hettie Lee Wilson	3.90
275	Eva K. Paynor	7.02	339	Ann Wagener	16.38
276	Naomi Matthews	13.62	340	Ruth Nance	1.86
277	Grace Morrison	9.54	341	Ozelle King	2.34
278	Margaret Paocek	19.74	342	Mae Powell60
279	Lucy Lee Tipton	4.98	343	Jo Dell McLean	3.66
280	Belma Pounds	7.68	344	Evelyn Bentley	30.66
281	Frances R. Austin	20.34	345	Wilma Prince	1.86
282	Eula M. Jaeger	16.32	346	Gertrude Hawthorne....	4.44
283	Ruth Moore	5.82	347	Mildred Morris	23.46
284	Ollie Nichalson	7.20	349	Betty Wimberly	9.06
285	Lane Gosler	14.10	350	Ola Mae Orndorff	12.00
286	Kella F. Rochelle	7.38	351	Wilma Leslie	16.80
288	Grace Chambers	1.26	352	Viola Crowley	13.38
289	Marylyn Dromgoole ...	18.00	353	Jewell Kimble	23.40
290	Beulah F. Williams	4.02	354	Iris Wilkins	23.34
291	Gladys Hutcheson	14.04	355	Annie M. Monk	7.20
292	Louise Lindeman	15.72	356	Vivian Alexander	9.06
294	Frank E. Sauze	19.74	357	Mamie Howell	1.20
295	Laverne Griffin	10.14	358	Mary Cary	15.78
296	Mary Louese Griffis....	1.26	359	Eupha Smith	13.20
297	Margaret Smith	21.42	361	Cecile Stuart	6.36
298	Harriett Stutts	15.60	363	Ceralene Faulkenberry	19.08
299	Norma Lee Poston	17.70	364	Claude R. Jones	4.86
301	Virginia Buck	16.50	365	Maggie LeGrand	6.42
302	Charles N. Hardin	37.92		Campbell	
303	Thelma Hemphill	9.24	366	Dorothy Cook	2.94
304	Mary Bradfield	11.82	367	Clara Fuqua	13.38
305	Alma R. Sinclair	6.96	368	Mabel Edmons	8.88
306	Mary Seale Pedigo	15.48	369	Stella Johnston	1.86
307	R. S. Westrope	16.50	371	Alsa Pressley	2.64
308	Mattie Henry	10.20	372	Patricia Major	7.02
309	Lucille Legg	10.86	373	Petsey Dukes	19.56
310	Louese Wilhelm	7.86	374	Paul Maynard	14.52
312	Estaline Gleanon	24.00	376	Daisy Cox	13.56
313	Ruth Turrentine	14.52	377	Dezzie Chestnut	6.78
314	Elsie J. Bills	36.24	378	John H. Johnson	11.82
315	Patricia Brown	14.52	380	Jewel McElrath	17.82

GRAND CHAPTER OF TEXAS

511

Check	Payee	Amount	Check	Payee	Amount
381	Lillian Parker	7.62	453	Lucille Hartman	12.84
382	Helen James	10.26	454	Evie Ponder	4.86
384	Bennie Dodson	18.24	456	Lallah Mae Vollus	14.52
385	Ethel Means	14.52	459	Cheba Dewees	1.86
386	Oneita Hill	4.26	460	Evelyn Bingham	12.54
387	Alice Harris	14.22	461	Ellen Justice	8.28
388	Orpha Govier	17.22	462	Audrey Riley	13.20
389	Gwyneth Rottenberry	16.26	463	Vada Walters	16.92
390	Margie Teague	5.46	464	Esther Baldwin Graves	8.34
392	Johnnye Lansford	3.90	465	Hazel Stanford	13.26
394	Clara Mae Stolle	3.90	466	Mabel Harle	17.70
395	Bobbie Raines	6.42	467	Exa Lane	10.02
397	Berenice House	16.32	469	Lucile Dufner	16.50
399	Zola Ector	14.52	470	Flora Besst Boone	21.48
400	Opal Shumaker	9.24	471	Mildred Garlitz	1.86
401	Leone Rundell	5.28	472	Georgieana Howard	11.82
402	Rubye Robertson	21.96	473	Josephine Base	29.46
403	Mazie Floyd	16.72	474	Yolande Mayo	7.20
404	Clara Blinks	18.90	475	Mary Ella Schoverling	14.52
405	Merlyn DeVore	1.86	476	Eunice Connell	16.50
406	Elga S. Faust	14.52	477	Lois Burnett	1.86
407	Anna P. Wootton	20.10	479	Lula Clymore	19.92
408	Virginia B. Ford	5.82	480	Pauline Smith	19.32
410	Mertis Stone	14.52	481	Ruby Enloe	9.90
411	Katherine Harbour	18.24	482	Katherine Poulis	16.50
412	Mildred Craven	14.52	483	Carrie G. George	15.78
413	Edna Wilson	17.58	488	Virgie Mae Satterwhite	9.90
414	Norton B. Wellborn	11.76	490	Alice Marie Garmley	9.30
415	Neva J. Alexander	13.98	492	C. D. Miller	37.92
418	Margery P. Wofford	20.10	493	Viola Swint	9.18
419	Clara Chaney	6.18	495	Judge M. A. Childers	16.50
420	Frankie Gist	1.86	496	Coy Mae Allen	8.40
421	Jay Ashcroft	7.14	497	Margaret House	15.72
422	Shadie Lee Wise	20.22	498	Bonnie J. Strickland	3.48
423	Birdie J. Easterling	23.16	499	Mildred Gibson	16.74
424	Doris Summers	11.28	500	Goldie Reneau	9.48
425	Lillian Tarver	11.46	502	Ruby Le Cross	13.86
427	Ella Beth Carter	6.78	504	E. B. Gauntt	4.32
428	Ethel Hampton	9.78	505	Frank R. Phillips	22.92
429	Vera Ross	15.42	506	Bertie Wright	15.48
430	Bessie B. Garth	13.62	507	Pat Boone	21.48
431	Ida Keys	2.82	508	Pearl Woody	1.14
433	Maxine Greer	4.86	509	Ina Patton	8.58
435	Nelle Phillips	12.24	510	Nancy Hicks	12.60
437	Birda Foster	19.48	511	Dr. T. J. Rogers	3.78
439	Florence Read	16.74	512	Oleta Wade	7.14
440	Nelda Burgess	10.50	513	Dr. H. C. Sloop	14.52
442	Mildred H. Harris	5.64	514	Opal Garner	30.72
443	Mae Richardson	8.94	515	Anna Lee McGlothlin	21.84
444	Viva S. Huffman	14.52	516	Earl G. Manning	7.80
445	Hallie Anglin	16.56	518	Billie Branch	1.98
446	Cynthia May Watts	10.26	519	Charles E. Bairfield	18.42
447	Harriet Austin	21.00	520	Dr. Russell Holt	37.92
450	Vera Brunson	15.78	521	Gladys Neal	20.28
451	Lillian Barnard	19.32	523	Zora Brogdon	1.08
452	Evelyn Ellison	24.12	524	Eva Terry	7.72

Check	Payee	Amount	Check	Payee	Amount
525	Maude Holland	.72	652	Madge Helwig	14.16
527	Helen Richardson	30.42	653	Marjorie Pearl	24.78
529	Grace Hare	1.92	655	Nell Renfro	9.00
530	Christine Hooten	4.02	656	Ramona Brown	2.34
532	Lena Porter	15.06	658	Maxine Voges	20.82
533	Mildred Upchurch	14.52	659	Imogene Finch	7.80
534	Ivy Hull	16.50	661	Eva Murray	13.26
535	Mrs. Dale Hester	17.10	662	Flora Thompson	8.22
539	Mary Jones	9.96	664	Grace Clouser	16.50
540	Mrs. Peyton Speer	23.10	665	Katherine Moos	16.50
543	Martha Ann Jameson	3.78	667	Katharine Martin	3.78
544	Fern Hempel	8.76	668	Morean Cook	7.08
553	Maude Ryan	8.88	669	Pansie Lynch	14.52
554	Sallie Harris	19.92	672	Billie Weatherby	14.10
555	Thelma Rank	14.94	673	Zula Rowland	1.86
557	Jean Darr	1.26	674	Dorothy Davis	4.26
560	Vera Bruce	2.34	675	Mrs. Clifford Cyphers	8.76
561	Sara Ann Gold	23.10	677	Eula Brittain	17.22
562	Cussie Barnett	21.90	678	Doris Crowell	20.82
563	Belle Terry	8.16	679	Modena Harry	9.18
565	Irene Shaw	30.66	681	Palace French	1.86
569	Ollie Meacham	17.70	683	Lois Hughes	16.02
575	Juanita McCoy	18.60	684	Lola Mae Bishop	1.86
576	Frances Washington	9.42	687	Katherine Johnston	.72
578	Bessie Krenek	10.08	691	Birdie Hillmer	16.50
581	Fay Palmer	18.78	692	Billie Brigham	17.94
583	Katheryne Byrd	19.20	693	Ruth Sanders	7.32
585	Laura E. Wilson	18.30	694	Mildred Swanzy	7.86
589	Gereline Flowers	8.28	695	Clarice Huff	6.00
591	Mabel McKelvain	9.48	696	Viola Duer	14.52
597	Jennie Pendergrass	8.04	697	Mary Myers	1.08
599	Margaret Gressett	1.68	698	Linnie Partain	8.04
604	Ola Davis	4.62	700	Nobie Clark	9.60
607	Ruby Harrell	11.82	701	Lunette Yarbrough	37.92
610	Nola Stobaugh	7.68	702	Lillian Anderson	1.86
611	Inez McCamey	13.32	703	Eloise Ryan	1.20
616	Helen Montgomery	16.50	705	Cressey Emery	17.46
617	Margaret Skalberg	1.86	706	Mary Harriss	14.52
618	Leola Eaves	17.34	708	Beatrice Crocker	4.98
620	Mary Leeper	37.92	710	Thelma Cole	12.18
621	Lillie Tate	16.08	711	Ruby Hill	15.24
624	Bertie Ezell	2.46	713	Wanda Humphrey	8.34
626	Jane Stoltenberg	16.98	716	Juanita Gibbs	17.52
629	Ferne Denman	30.96	718	Mildred Shoffit	4.62
630	Evelyn Scrogum	7.50	721	Mrs. Virus Wilbanks	25.26
634	Addie Purswell	15.34	722	Rayma Dennis	8.70
636	Gladys Byons	16.50	723	Esther May	12.60
638	Nellie Ling	13.98	724	Lillian Peck	15.06
639	Violet Bruner	5.64	725	Ada Webb	20.16
640	Louise Clements	29.28	726	Marilee Grasso	30.06
641	Mabelle Lewis	30.24	728	Adelle Hazelwood	14.52
642	Mamie Huguley	1.32	730	Clara Griffin	17.70
643	Vernell Mullenax	18.84	731	Alma Lambert	14.52
644	Julia Leopard	30.30	732	Louise Broadus	30.72
649	Margie Thames	17.22	733	Marie Spurgin	9.24
651	Thelma Fuller	14.52	734	Dorothy Satterwhite	16.50

GRAND CHAPTER OF TEXAS

513

Check	Payee	Amount	Check	Payee	Amount
737	Hazel Waters	15.48	828	Geraldine Holland	3.06
738	Katherine Smith	37.92	829	Henrietta Riggs	21.60
741	Edna Rutherford	14.52	830	Gussie Parker	7.32
742	Minnie Matthews	21.48	831	Mildred Krumm	6.90
743	Ruth Edwards	19.42	832	Lucy Bivins	22.80
747	Evelyn Blanchard	9.96	833	Clara Deen	11.04
748	Mildred S. Halpin.....	28.92	834	Louise Cookus	1.86
749	Marjorie Robinson	15.24	835	Ruth Lewis	1.86
750	Ruth Boyd	16.50	837	Ozella Sammons	37.92
752	Elizabeth Turner	19.56	838	Gertie Mae Salyers.....	13.32
756	Helen John	1.86	841	Betty L. Allsup	22.80
759	Charlott Roth	37.92	842	Gertrude Sisk	5.64
760	Virginia Farrell	21.36	843	Peggy Harlan	30.66
761	Ida Mae Brown	16.50	844	Dora Killgore	7.02
764	Irene Etheridge	36.24	845	Jo Dorsey	23.82
765	Ollie Turner	1.20	846	Colean Dixon	7.20
766	Mabel C. Ott	14.76	847	Ovella Burrows	21.78
767	Mary Musgrove	21.24	851	Anel McDaniel	9.18
768	Alma I. Nolen	15.30	852	Sallye B. Medley	4.86
769	Johnnie Greer	3.72	853	Helen Hambrick	3.72
771	Luella Floro	14.64	854	Ruby Greenfield	22.20
772	Audrey French	30.54	855	Opal Hyatt	21.60
778	Della Bradley	16.50	856	Julia Jackson	14.52
779	Karen Callaway	18.78	857	Ann Brewer	2.40
782	Juanita Edwards	16.50	859	Emma Galbreath	30.18
785	Oleta Taliver	21.00	860	Mae Watson	13.14
786	Anita Hamilton	14.16	863	Joyce Fields	22.62
787	Betsy Ross	21.96	864	Donnie Mullins	5.58
788	Odessa Wylie	5.88	865	Daisy James	6.30
790	Herma Redwine	23.82	866	Mildred Sellers	1.98
792	Mary Farley	23.40	867	Stella Kirby	11.52
793	Dona Mae Hurley	12.24	868	Pauline Paul	23.34
797	Beatrice Cox	21.24	869	Helen Bain	25.56
798	Arthur Mae Lemon	16.08	870	Lajuana O'Hair	22.80
799	Estelle Waldrop	9.06	871	Donah Mayben	10.68
800	Phyllis Sellers	29.94	873	Luciel Long	18.00
801	Gertrude Parnell	5.82	876	Nora Baren	1.92
802	Rohammah Townsend..	22.08	877	Beulah Speer	20.40
803	Grace Estep	11.82	878	Bessie Sauls	17.88
806	Ramona Engram	22.44	879	Dorothy Barbaree	9.60
808	Elizabeth Hancock	26.28	880	Inez Grant	21.12
810	Madelle Glasco	5.76	882	Nannette Wood	24.66
811	Caroline Alexander	22.74	883	Estellé McMurtrie	11.82
812	Vashti Davis	10.08	884	Bertha Carson	14.52
814	Maggie Webb	16.86	885	Lula Culp	4.74
815	Patricia Lang	30.72	887	Altice Burns78
816	Helen Field	22.92	890	Edith Isom	18.66
817	Lucille S. Jones	16.50	891	Lecy Mae Whitchurch	17.04
818	Jerry Wallis	22.38	892	Reatha Mullins	11.52
819	Grace Brown	22.80	894	Mamie Vanderburg	9.24
820	Lola Kelley	1.86	895	Maggie Tidwell	5.10
821	Beatrice Reeves	3.18	896	Nannie Hicks	13.26
822	Virginia McCullough..	25.02	897	Norma Mayfield	3.18
823	Madie Snowden	16.68	898	Ivy Eldridge	19.32
825	Jane Ausmus	5.64	899	Nedra Burnsides	2.88
826	Betty Barkley	15.30	901	Mattie Bagley	2.58

Check	Payee	Amount	Check	Payee	Amount
904	Adeline Ellis	3.36	979	Fannie Siler	16.80
905	Etta Laney	5.82	980	Gladys McTee	5.64
906	Stella Mae Fretwell....	9.06	981	Vina Evans	12.18
907	Lola Mills	8.04	982	Grace Gutkowski	1.86
908	Elizabeth Osburn	5.94	984	Pauline Knape	14.52
909	Teauline Raley	9.48	985	Myra L. Connally	6.84
910	Louise Perry	6.60	986	Lois H. West	21.96
911	Luceil Best	15.78	987	Bettie Lee Bush	14.52
912	Dorothy Rose	16.50	988	Kathleen Baerlein	18.00
914	Lucy Greer	17.16	989	Kewpie Duncan	12.12
915	Katie Bozeman	14.52	990	Elsie J. Buchanan	24.72
916	Verda Bell	13.02	991	Edna Waddell	37.92
917	Meda Ikard	8.28	992	Marguerite Threadgill	34.80
918	Ethel Dupree	8.64	993	Lila Masters	12.78
919	Alice B. Brittain	20.70	994	Leona Saxon	7.50
920	Ethel Henry	14.52	995	Alma Gaddis	8.28
922	Imogene Willis	2.78	996	Thelma Watson	10.92
923	Mildred Simmons	1.92	998	Bess Ferlet	16.50
926	Mazzie Megent	22.62	999	Lettie Clynch	1.86
927	Lillian Grubbs	14.52	1001	Ruby Featherston	20.04
928	Edith R. Tumlinson	23.34	1003	Ollie Eidson	12.84
929	Jeggy Bombarger	5.64	1004	Joan Matthews	21.66
930	Novella Barnes	4.44	1005	Bonalyne Herrington	7.68
931	Virginia Hill	4.38	1008	Ruth Blaine	21.00
933	Augusta L. Bratton	14.52	1009	Dora Frederick	18.18
934	Helen Waxler	14.82	1010	Laura B. Richards	19.74
935	Dorothy Atkins	1.44	1011	Gladys Sanders	17.82
936	Margaret Jackson	20.76	1012	Eleanor Bien	4.44
937	Dorothy Swofford	24.18	1013	Ellen Turner	11.04
938	Hazel Finn	10.92	1014	Betty Gibbons60
940	Olean Sellers	2.64	1015	Velma Brogdon	14.52
941	Vera Trout	19.32	1016	Myrtle Shiff	7.68
942	Etta Crowder	19.20	1017	Elsie Lee Weldon.....	11.70
943	Marjorie Dittmore84	1018	Lois Coffman	13.38
946	Alva Dean Denney	4.44	1019	Lucile McDaniel	17.40
950	Elizabeth Fletcher	17.88	1020	Mary McReynolds	5.76
953	Gloria Taylor	17.94	1021	Elizabeth Puig	14.52
954	Lula Jane Walls	15.24	1022	Esther Andrews	6.30
955	Geraldine Kirkes	14.52	1024	Florine Brooks	16.32
956	Opal Merrill	6.00	1025	Gwendolyn Lynch	3.48
957	LaVerne Schrimsher.....	18.18	1026	Evelyn Colson	10.14
958	Velma Lee	14.52	1027	Mary Hachtel	3.24
960	Marylou McDaniel	26.76	1028	Wilma Payne	1.86
961	Nella Ragan	7.20	1030	Jeanne Pleasant	10.74
962	Leona Youngblood	8.34	1031	Lois Alexander	10.62
965	Erma Lee Patterson	3.18	1032	Mandy Lee Harry	19.74
967	Pearl Richardson	6.42	1033	Sybil Rogers	8.34
968	Mary Strickland	16.20	1034	Certrude Coon	14.52
969	Vera Poe	9.42	1035	Vivian Gibson	10.26
970	Kanella Riddel	8.34	1036	Truddie Reed	11.82
972	Mary M. McCardell	6.96	1037	Iris McWilliams	23.10
973	Evellyn Shrader	25.38	1038	Etha Crowell	18.18
975	Lyda Lawhorn	5.94	1041	Arvonia Stieghan	14.52
976	Ann Handy	10.68	1044	Etolia Barker	23.34
977	Willie Mae Eubank	1.56	1047	Certie Garrett	13.20
978	Oma Cox	7.50	1048	Willie Millikin	13.98

1049	Frances Dudley	13.06	1059	Billy Lyles	22.74
1050	Georgia Jones	14.52	1060	Laura Warren	4.50
1051	Mary French	27.12		Mileage appr.	\$16,000.00
1052	Mary Billigmeier	21.96		Total mileage paid	10,525.93
1054	Juanita Kees	17.40		Refund to Gr. Secy.	5,474.07
1056	Verna Jo Carter	16.68			<hr/>
1057	Eileen Carson	37.17			\$16,000.00
1058	Violet Jones	14.52			

*Auditor's Report of the Board of Directors,
Grand Chapter Benevolences of the
O. E. S. Home*

A. C. UPLEGER & COMPANY
Certified Public Accountants
219 North Eighth Street
Waco, Texas

October 11, 1961

To The Chairman, Vice-Chairman and Members of the
Board of Directors of Grand Chapter Benevolences
Grand Chapter of Texas, Order of the Eastern Star

We have examined the statement of cash balances of the Board of Directors of Grand Chapter Benevolences, Grand Chapter of Texas, Order of The Eastern Star as of August 31, 1961, and the related statement of cash receipts and disbursements for the year then ended. Our examination was made in accordance with generally accepted auditing standards, and accordingly included such tests of the accounting records, and such other auditing procedures as we considered necessary in the circumstances.

Capital expenditures for new equipment, furniture and additions to property of the Eastern Star Home are shown in the audit report of the Grand Chapter of Texas in a consolidated statement of resources and net worth.

In our opinion, the accompanying statements present fairly the cash balances of the Board of Directors of Grand Chapter Benevolences, Grand Chapter of Texas, Order of The Eastern Star at August 31, 1961, and the income collected and expenses disbursed during the year then ended, on a basis consistent with that of the preceding year.

Respectfully submitted,

A. C. UPLEGER AND COMPANY
Certified Public Accountants

GENERAL COMMENTS

Cash Balances:

Cash balances on hand August 31, 1961, amounted to \$47,953.03, as follows:

Board:

Home Fund	\$14,272.30
Special Fund for Enclosing Walks.....	6,481.62
Benevolent Fund	5,794.98

\$26,548.90

Superintendent:

Maintenance Fund	\$14,929.60
Furnishing Fund	466.43
Members' Trust Funds	6,008.10

21,404.13

Total	<u>\$47,953.03</u>
-------------	--------------------

Cash Receipts:

The total funds received as appropriations from Grand Chapter amounted to \$165,275.00, which consisted of Home Maintenance Fund, \$123,275.00; special appropriation for enclosing walks, \$12,000.00; and Benevolent Fund, \$30,000.00. Other receipts for insurance, guest meals, and members deposits amounted to \$5,595.97.

Cash Disbursements:

Total disbursements for home and hospital maintenance, benevolences, special fund disbursements, excluding interoffice transfers and refunds to Grand Chapter amounted to \$158,894.87. This is a decrease of over \$50,000.00 from the preceding year due primarily to the expenditure last year of approximately \$45,000.00 for equipment and room furnishings.

The following comparisons of principal items of expense are as follows:

	1961	1960
Home Maintenance	\$55,159.79	\$59,712.53
Hospital Maintenance	40,101.83	39,350.66
Capital Outlay (Equipment, Etc.)	5,949.58	44,642.26
Benevolences	28,996.00	27,067.00
Repairs and Replacements	4,855.33	16,656.77
Hospital Emergencies	1,633.55	1,005.80

Budget:

The total budget for the year for the Home Fund was the same as for the preceding year, \$131,700.00. A detailed schedule of disbursements compared to the budget appears on folio 3 and shows total disbursements of \$94,072.67. Of this amount \$3,451.35 represents non-budgeted disbursements. Consideration should be given to including these items in the budget as they represent regular and necessary expenses. An unexpended balance of \$41,078.68 is available for the next two months operating expenses subsequent to the closing period of August 31st.

The Benevolent Fund budget was \$30,000.00, and there was disbursed for benevolences the sum of \$28,996.00 for the year. Compared to the budget there is an unexpended balance available for the balance of Grand Chapter year of \$5,626.00.

Insurance and Workmen's Compensation.....	1,454.68							1,454.68
Home Repairs and Replacements	3,113.13							3,113.13
Hospital Repairs and Replacements	1,742.20							1,742.20
Hospital Emergencies	1,633.55							1,633.55
Contingencies	466.40							466.40
Auditor	400.00							400.00
Christmas	500.00							500.00
Transfer to Grand Chapter	14,404.69	8,086.77		\$ 2,871.00				25,362.46
New Equipment and Furniture		201.30				\$229.90		431.20
Walks			\$ 5,518.38					5,518.38
Benevolent Aid			28,996.00					28,996.00
Home Maintenance					\$ 55,159.79			55,159.79
Hospital Maintenance					40,101.83			40,101.83
Deceased Members' Funds Refunded to Grand Chapter							\$ 3,039.56	3,039.56
Excess Deposits Refunded to Grand Chapter....							1,256.47	1,256.47
Members' Withdrawals							736.21	736.21
<hr/>								
Total Disbursements	\$143,787.01	\$8,288.07	\$ 5,518.38	\$31,867.00	\$ 95,261.62	\$229.90	\$ 5,032.24	\$289,984.22
<hr/>								
Balance, August 31, 1961	\$ 14,272.30		\$ 6,481.62	\$ 5,794.98	\$ 14,929.60	\$466.43	\$ 6,008.10	\$ 47,953.03
Memo Payables—August 31, 1961					\$ 4,668.81*			

*Includes employees' withholdings of \$600.98.

BOARD OF DIRECTORS OF GRAND CHAPTER BENEVOLENCES
 GRAND CHAPTER OF TEXAS, ORDER OF THE EASTERN STAR
 COMBINED STATEMENT OF CASH BALANCES

August 31, 1961

	Board Funds		Superintendent's Funds				Total All Funds
	Home Fund	Fund to Enclose Walks at Home	Benevolent Fund	Maintenance Fund	Furnishing Fund	Trust Fund	
Cash in Banks:							
First National Bank of Fort Worth.....	\$14,272.30	\$6,481.62	\$5,794.98				\$26,548.90
Arlington State Bank				\$14,889.60	\$466.43	\$5,385.89	20,741.92
Petty Cash				40.00			40.00
Cash in Banks Held Jointly With Members:							
Arlington State Bank						150.84	150.84
Cash Savings:							
First National Bank of Arlington.....						162.27	162.27
Arlington State Bank						309.10	309.10
Total Cash Balances	<u>\$14,272.30</u>	<u>\$6,481.62</u>	<u>\$5,794.98</u>	<u>\$14,929.60</u>	<u>\$466.43</u>	<u>\$6,008.10</u>	<u>\$47,953.03</u>

O. E. S. HOME FUND
STATEMENT OF ACTUAL DISBURSEMENTS COMPARED WITH
BUDGET

Ten Months Ended August 31, 1961

	Actual	Budget	Budget (Over) Under
Home and Hospital Maintenance	\$70,910.61	\$ 98,000.00	\$27,089.39
Superintendent's Salary	4,200.00	4,800.00	600.00
Graduate Nurse's Salary	3,302.82	4,200.00	897.18
Plumbing, Repairs, Replacements	794.07	2,000.00	1,205.93
New Equipment	—0—	1,000.00	1,000.00
Funeral, Grounds, Cemetery	1,340.00	2,000.00	660.00
Directors' Expenses	1,247.18	1,600.00	352.82
Directors' Supplies	143.16	200.00	56.84
Insurance and Workmen's Compensation	1,454.68	2,500.00	1,045.32
Home Repairs and Replacements	3,000.00	3,000.00	—0—
Hospital Repairs and Replacements	2,000.00	2,000.00	—0—
Hospital Emergencies	1,262.40	1,500.00	237.60
Contingencies	466.40	8,000.00	7,533.60
Auditor	—0—	400.00	400.00
Christmas	500.00	500.00	—0—
Total Budgeted Disbursements.....	\$90,621.32	<u>\$131,700.00</u>	<u>\$41,078.68</u>
 Non-Budgeted Disbursements:			
Furnishing and Supplies	\$ 1,160.34		
Payroll Taxes	1,765.82		
Pest Control	201.64		
Newspapers and Magazines	161.41		
Miscellaneous Expense	162.14		
Total Disbursements	<u>\$94,072.67</u>		

COMBINED STATEMENT OF DISBURSEMENTS

Year Ended August 31, 1961

	Year Ended		Increase Decrease*
	8-31-61	8-31-60	
Home and Hospital Maintenance:			
Salaries	\$ 47,658.07	\$ 47,903.37	\$ 245.30*
Groceries	23,701.33	20,665.37	3,035.96
Gas, Lights, Water	9,058.22	8,947.57	110.65
Telephone	728.75	912.03	183.28*
Cars, Tractor and Mower	652.42	614.06	38.36
Laundry and Cleaning	1,419.94	1,446.43	26.49*
Repairs and Replacements	981.03	4,328.05	3,347.02*
Furnishings and Supplies	1,441.60	2,533.73	1,092.13*
Clothing for Ladies	120.70	224.11	103.41*
Office Expense and Postage	237.31	428.10	190.79*
Payroll Taxes	2,209.29	2,109.84	99.45
Doctors and Hospitals	1,465.25	2,038.60	573.35*
Drugs and Medicines	4,400.43	4,052.93	347.50
Pest Control	276.64	300.00	23.36*
Newspapers and Magazines	218.31	324.11	105.80*
Miscellaneous	692.33	1,108.96	416.63*
Superintendent's Salary	5,400.00	4,800.00	600.00
Graduate Nurse Salary	4,344.82	2,800.00	1,544.82
New Equipment	—0—	713.50	713.50*
Funerals, Ground and Cemetery	1,840.00	2,604.60	764.60*
Directors' Expense	2,123.76	1,525.50	598.26
Directors' Supplies	143.16	281.12	137.96*
Insurance and Workmen's Compensation	1,545.68	3,132.47	1,677.79*
Home Repairs and Replacements	3,113.13	2,188.59	924.54
Hospital Repairs and Replacements.....	1,742.20	1,630.10	112.10
Hospital Emergencies	1,633.55	1,005.80	627.75
Contingencies	466.40	3,348.96	2,882.56*
Plumbing Repairs and Replacements.....	493.73	1,562.58	1,068.85*
Auditor	400.00	400.00	—0—
Christmas	500.00	500.00	—0—
	<u>\$118,917.05</u>	<u>\$124,430.48</u>	<u>\$5,513.43*</u>

EASTERN STAR HOME
COMPARATIVE STATEMENT OF OPERATIONS
Year Ended August 31, 1961

	Operating Expense		Per Month Average		Monthly
	1960-61	1959-60	1960-61	1959-60	Increase Decrease*
Graduate Nurse					
Salary	\$ 4,318.02	\$ 2,800.00	\$ 359.27	\$ 233.33	\$125.94
Superintendence ..	5,400.00	4,800.00	450.00	400.00	50.00
Salaries	47,658.07	47,903.37	3,969.92	3,991.95	22.03*
Groceries	23,225.28	20,665.37	1,934.67	1,722.11	212.56
Utilities	9,761.47	9,859.60	813.13	821.63	8.50*
Car Expense	652.42	614.06	54.35	51.71	3.18
Laundry	1,419.94	1,446.43	118.28	120.54	2.26*
Repairs and Re- placements	6,330.09	9,709.32	527.30	809.11	281.81*
Furnishings and Supplies	1,441.60	2,533.73	120.09	211.14	91.05*
Doctors and Hospital Emergencies	3,098.80	3,044.40	258.13	253.70	4.43
Drugs	4,400.43	4,052.93	366.56	337.75	28.81
Office Expense....	237.31	428.10	19.77	35.68	15.91*
Audit	400.00	400.00	33.33	33.33	—0—
Insurance and Workmen's Compensation ..	1,545.68	3,132.47	121.17	261.04	139.87*
Funeral, Grounds and Cemetery..	1,840.00	2,604.60	153.27	217.05	63.78*
Clothing	120.70	224.11	10.05	18.68	8.63*
Miscellaneous	827.33	1,733.07	68.92	144.42	75.50*
Payroll Taxes	2,209.29	2,109.84	184.03	175.82	8.21
	<u>\$114,790.43</u>	<u>\$118,061.40</u>	<u>\$9,562.24</u>	<u>\$9,838.45</u>	<u>\$276.21*</u>
Cost Per Month Per Member			\$ 112.50	\$ 111.80	\$.70*

O.E.S. HOME FUND
STATEMENT OF CASH RECEIPTS AND DISBURSEMENTS

Year Ended August 31, 1961

	Year Ended 8-31-61	11-1-60 to 8-31-61	9-1-60 to 10-31-60
Receipts:			
Grand Chapter Appropriation.....	\$123,275.00	\$103,275.00	\$ 20,000.00
Insurance Checks	190.25	190.25	
	<u> </u>	<u> </u>	<u> </u>
Total Receipts	\$123,465.25	\$103,465.25	\$ 20,000.00
Disbursements:			
Home and Hospital Maintenance.....	\$105,726.89	\$ 89,726.89	\$ 16,000.00
Superintendent's Salary	5,400.00	4,200.00	1,200.00
Graduate Nurse's Salary.....	4,344.82	3,302.82	1,042.00
Plumbing, Repairs, Replacements.....	493.73	493.73	—0—
New Equipment	—0—	—0—	—0—
Funeral, Grounds, Cemetery	1,840.00	1,840.00	500.00
Directors' Expenses	2,123.76	1,247.18	876.58
Directors' Supplies	143.16	143.16	—0—
Insurance and Workmen's			
Compensation	1,454.68	1,454.68	—0—
Home Repairs and Replacements.....	3,113.13	2,840.38	272.75
Hospital Repairs and Replacements..	1,742.20	1,742.20	—0—
Hospital Emergencies	1,633.55	1,262.40	371.15
Contingencies	466.40	466.40	—0—
Auditor	400.00	—0—	400.00
Christmas	500.00	500.00	—0—
	<u> </u>	<u> </u>	<u> </u>
Total Disbursements	\$129,382.32	\$108,719.84	\$ 20,662.48
Excess of Disbursements Over			
Receipts	\$ 5,917.07	\$ 5,254.59	\$ 662.48
Balance Beginning of Period	34,594.06	33,931.58	34,594.06
	<u> </u>	<u> </u>	<u> </u>
	\$ 28,676.99	\$ 28,676.99	\$ 33,931.58
Less: Refund to Grand Chapter.....			
	14,404.69	14,404.69	
	<u> </u>	<u> </u>	<u> </u>
Balance End of Period	\$ 14,272.30	\$ 14,272.30	\$ 33,931.58
	<u> </u>	<u> </u>	<u> </u>

O.E.S. HOME RE-FURNISHING FUND
STATEMENT OF CASH RECEIPTS AND DISBURSEMENTS

	Year Ended 8-31-61	11-1-60 to 8-31-61	9-1-60 to 10-31-60
Disbursements:			
Air Conditioner	\$ 201.30	—0—	\$ 201.30
Transfer to Grand Chapter	8,086.77	\$8,086.77	
Total Disbursements	<u>\$8,288.07</u>	<u>\$8,086.77</u>	<u>\$ 201.30</u>
Balance Beginning of Period	8,288.07	8,086.77	8,288.07
Balance End of Period	—0—	—0—	<u>\$8,086.77</u>

FUND TO ENCLOSE WALKS AT HOME

Receipts:	
Appropriation from Grand Chapter	\$12,000.00
Disbursements:	
W. Morris Neel and Associates, Architects.....	\$ 437.79
Gunn Company, Inc.	5,080.59
Total Disbursements	<u>5,518.38</u>
Balance, August 31, 1961	<u>\$ 6,481.62</u>

BENEVOLENT FUND

STATEMENT OF CASH RECEIPTS AND DISBURSEMENTS

Year Ended August 31, 1961

Receipts:	
Appropriation from Grand Chapter.....	\$30,000.00
Returned Check, Hico Chapter No. 419.....	78.98
Returned Check, Polytechnic Chapter No. 420.....	40.00
Returned Check, Prospect Hill Chapter No. 817....	50.00
Total Receipts	<u>\$30,168.98</u>
Disbursements:	
Benevolent Aid	\$28,996.00
Refund to Grand Chapter	2,871.00
Total Disbursements	<u>31,867.00</u>
Excess of Disbursements over Receipts	\$ 1,698.02
Balance September 1, 1960	7,493.00
Balance August 31, 1961	<u>\$ 5,794.98</u>

PROCEEDINGS ORDER EASTERN STAR

BENEVOLENT FUND

SCHEDULE OF BENEVOLENT AID DISBURSEMENTS

Year Ended August 31, 1961

Chapter	Chapter Number	Amount
Dallas	1	\$ 600.00
San Antonio	3	360.00
Keystone	9	156.00
Ruth	20	600.00
Thornton	46	300.00
Adah	49	480.00
Frisco	93	300.00
Valley Mills	97	380.00
Ransford	135	950.00
Merkel	212	420.00
Grand Prairie	219	600.00
Callahan	242	780.00
Harmony	244	600.00
Arlington	249	480.00
Port Arthur	262	300.00
Stanford	269	360.00
Eastland	280	600.00
Oak Cliff	303	680.00
Lytle	335	1,200.00
Houston	385	600.00
Sunshine	399	900.00
Hico	419	300.00
Polytechnic	420	790.00
Moran	591	720.00
Henderson	597	900.00
Bexar	616	780.00
Everman	624	600.00
Loyal	648	600.00
Breckenridge	659	480.00
Southside	673	570.00
Pine Hill	675	600.00
North Fort Worth	684	900.00
San Juan	726	480.00
Somerset	730	480.00
La Feria	732	576.00
Albany	733	600.00
Arene	736	689.00
Star	782	490.00
Prospect Hill	817	845.00
Queen Esther	833	720.00
Martha	883	300.00
Cooper	885	720.00
Azle	899	600.00
Ysleta	991	360.00
Munday	993	600.00

Logas	998	200.00
Big Spring	67	200.00
Vienna Buckner	888	550.00
Kilgore	630	500.00
Robert Lee	187	50.00
Port Neches	677	350.00
Abilene	30	180.00
Kenedy	36	150.00
Temple	153	250.00
Travis	472	90.00
Arlington Heights	702	105.00
Lotus	835	25.00
		\$28,996.00

SUPERINTENDENT OF THE EASTERN STAR HOME
HOME MAINTENANCE FUND
STATEMENT OF ACTUAL DISBURSEMENTS COMPARED
WITH BUDGET

Ten Months Ended August 31, 1961

	Actual	Budget	Budget Over* Under
Home Salaries	\$23,376.49	\$30,000.00	\$ 6,623.51
Hospital Salaries	15,576.31	20,000.00	4,423.69
Groceries—Home and Hospital	18,090.21	29,000.00	10,909.79
Utilities—Home and Hospital	7,973.35	9,000.00	1,026.65
Car Expense	436.71	600.00	163.29
Laundry	1,042.19	1,700.00	657.81
Doctors	979.75	2,500.00	1,520.25
Drugs	3,232.38	3,700.00	467.62
Office Supplies	145.38	300.00	154.62
Clothing—Home	57.84	700.00	642.16
Clothing—Hospital		200.00	200.00
Yard and Garden Improvement		300.00	300.00
	Total Budgeted Disbursements.....\$70,910.61	\$98,000.00	\$27,089.39
Non-Budgeted Disbursements:			
Repairs and Replacements	\$ 717.76		
Furnishings and Supplies	1,160.34		
Payroll Taxes	1,765.82		
Pest Control	201.64		
Newspapers and Magazines	161.41		
Miscellaneous Expense	162.14		
Cold Drink Purchases and Rentals.....	215.66		
	Total Disbursements	\$75,295.38	

PROCEEDINGS ORDER EASTERN STAR

SUPERINTENDENT OF THE EASTERN STAR HOME
HOME MAINTENANCE FUND

STATEMENT OF CASH RECEIPTS AND DISBURSEMENTS

Year Ended August 31, 1961

	Year Ended 8-31-61	11-1-60 to 8-31-61	9-1-60 to 10-31-60
Balance, Beginning of Period	\$ 3,511.06	\$ 73.11	\$ 3,511.06
Receipts:			
Board Appropriation—Home Maintenance	105,726.89	89,726.89	16,000.00
Room and Board—Employees	360.00	300.00	60.00
Guest Meals and Room	176.05	159.56	16.49
Booth Telephone	25.50	17.26	8.24
Cold Drink Box	282.50	230.50	52.00
Little Store	72.42	30.86	41.56
Sale of Old Furniture	5.00	5.00	—0—
Excess of Nurse's Appropriation over Salary.....	31.80	(318.20)	350.00
Total Receipts	\$106,680.16	\$90,151.87	\$16,528.29
Total Funds Available	\$110,191.22	\$90,225.08	\$20,039.35
Disbursements:			
	Home	Hospital	
Salaries	\$28,842.27	\$18,815.80	\$ 47,658.07
Groceries	15,746.35	7,954.98	23,701.33
Gas, Lights, Water.....	4,534.05	4,524.17	9,058.22
Telephone	487.05	241.70	728.75
Cars, Tractor, Mowers ..	453.00	199.42	652.42
Laundry and Cleaning ..	950.52	469.42	1,419.94
Repairs and Replacements	654.67	326.36	981.03
Furnishings and Supplies	845.13	596.47	1,441.60
Clothing for Ladies	120.70		120.70
Office Expense	136.19		136.19
Texas Employment Taxes	269.18	181.50	450.68
Federal Unemployment Tax	103.13	65.29	168.42
Social Security Tax Expense	964.56	625.63	1,590.19
Pest Control	179.01	97.63	276.64
Newspapers, Magazines	157.67	60.64	218.31
Cold Drink Purchases and Rentals	305.84		305.84
Postage	101.12		101.12
Miscellaneous	309.35	77.14	386.49
Doctors and Hospitals ..		1,465.25	1,465.25
Drugs and Medicines ..		4,400.43	4,400.43
Total	\$55,159.79	\$40,101.83	\$ 95,261.62
Balance, End of Period....			\$ 14,929.60
Memo—Accounts Payable			\$ 4,668.81*

*Includes employees' withholdings of \$600.98.

SUPERINTENDENT'S O.E.S. FURNISHING FUND
STATEMENT OF CASH RECEIPTS AND DISBURSEMENTS

Year Ended August 31, 1961

Disbursements:	
Air Conditioner	\$175.00
Solid Oak Bed	54.90
	<u> </u>
	(\$229.90)
Balance, September 1, 1960	696.33
Balance, August 31, 1961	<u>\$466.43</u>

SUPERINTENDENT'S O.E.S. MEMBERS TRUST FUND
STATEMENT OF CASH RECEIPTS AND DISBURSEMENTS

Year Ended August 31, 1961

Receipts:	
Members Funds Deposited in Checking Account.....	\$4,527.87
Interest Earned on Savings Account.....	15.60
Members Funds Deposited in Savings Account.....	100.00
	<u> </u>
Total Receipts	\$4,643.47
Disbursements:	
Deceased Members' Funds Refunded to Grand Chapter	\$2,748.75
Funds Refunded to Grand Chapter—Excess Deposits....	1,256.47
Deceased Members' Savings Account to Grand Chapter	290.81
Members' Withdrawals	786.21
	<u> </u>
Total Disbursements	5,032.24
Excess of Disbursements over Receipts	\$ 388.77
Balance September 1, 1960	6,396.87
Balance August 31, 1961	<u>\$6,008.10</u>
SUMMARY	
Regular Account per list	\$5,585.89
Savings Accounts:	
Mrs. May Lester	\$162.27
Miss Sarah Lowrance	309.10
	<u> </u>
Checking Account—Mrs. Etta Heimsath	471.37
	150.84
	<u> </u>
	\$6,208.10
Payment to be made to regular account	
Mrs. Grace Burson	200.00
	<u> </u>
Total	<u>\$6,008.10</u>

SUPERINTENDENT OF THE EASTERN STAR HOME

MEMBERS' DEPOSITS

August 31, 1961

Sadie Agan	\$ 70.00
Mrs. May Read Bancraft	255.85
Miss Maud Barriger	62.00
Lillian Blank	55.00
Mrs. Grace Burson	164.00
Mrs. Etta Cohen	200.00
Eva Conley	25.00
Mrs. Agnes Crowe	132.00
Mrs. Alice Davis	153.00
Mrs. Ella Degen	185.00
Alma Dean Duckett	200.00
Miss Laura Ford	130.50
Mrs. Kate Frazier	150.00
Miss Denia Fischer	48.00
Mrs. Ada Gillham	195.53
Kizzie Gamel	33.50
Mrs. Zora Goldstein	62.00
Mrs. Barbara Groce	55.00
Emma Johnson	5.00
Mattie Journey	13.95
Lillie Kieve	190.00
Sarah Lawrence	100.00
Mrs. May Olive Lester	556.36
Mrs. Anna Lowe	22.95
Mrs. Claudia McCoy	170.00
Mrs. Ora Lee McIntosh	127.60
Mrs. Betty Mann	10.00
Mrs. Hallie Moore	119.23
Mrs. Pearl Pearce	190.00
Mrs. Dollie Porterfield	192.35
Georgia Prichett	48.85
Lazette Pearl Rogers	262.00
Mrs. Minnie Rogers	242.25
Miss Nannie Rogers	45.00
Mrs. Rilla Runion	82.55
Mrs. Luella G. Smith	63.46
Mrs. Ella A. Stone	188.20
Mrs. Beatrice Towns	140.00
Mrs. Arthur Woods	185.00
Mrs. Perle West	154.76
Mrs. Etta Heimsath	300.00
	<u>\$5,585.89</u>

SUPERINTENDENT OF THE EASTERN STAR HOME

ACCOUNTS PAYABLE

August 31, 1961

	Home	Hospital	Total
Groceries:			
Chauncey Bradford	\$ 143.84	\$ 71.66	\$ 215.00
American Bakeries	61.72	30.85	92.57
Donut Distributors	9.60	4.80	14.40
Dallas Coffee and Tea	33.07	16.53	49.60
Foremost Dairies	255.71	129.35	385.06
Kelly-Sawyer	6.09	3.04	9.13
Ben E. Keith	51.33	34.22	85.55
J. W. Nichols	20.78	10.39	31.17
Panther Distributing	38.80	19.40	58.20
John Sexton	103.19	51.60	154.79
Texas Wholesale Grocery	46.48	23.39	69.87
Swift	356.55	178.23	534.83
White Swan Institutional Foods	183.64	91.81	275.45
	<u>\$1,310.30</u>	<u>\$ 665.32</u>	<u>\$1,975.62</u>
Repairs and Replacements:			
Mercer's Appliance	\$ 24.34	\$ 12.16	\$ 36.50
Furnishings and Supplies:			
Advertising Letter Service	\$ 5.67	\$ 2.83	\$ 8.50
J. C. Penney		21.03	21.03
Sherman Electric		6.48	6.48
Zep Manufacturing	43.17	21.58	64.75
	<u>\$ 48.84</u>	<u>\$ 51.92</u>	<u>\$ 100.76</u>
Car, Tractor, Mower:			
Young's Garage	\$ 73.24	\$ 36.63	\$ 109.87
Texaco, Inc.	12.55	6.23	18.78
Mobile Oil Company	2.14	1.06	3.20
	<u>\$ 87.93</u>	<u>\$ 43.92</u>	<u>\$ 131.85</u>
Laundry and Cleaning			
Crest Laundry and Cleaners	\$ 62.50	\$ 15.00	\$ 77.50
Doctors:			
Bobo Clinic		\$ 43.50	\$ 43.50
A. Edward Caroe		8.00	8.00
Arlington Medical Laboratories		14.00	14.00
Borden B. Hollinsworth		18.00	18.00
P. M. Nesbit		70.00	70.00
		<u>\$ 153.50</u>	<u>\$ 153.50</u>

Drugs:			
Whalin Pharmaceutical		\$ 81.50	\$ 81.50
Southwestern Drug		384.43	384.43
Terry-Wallace		37.75	37.75
Oak Cliff E. E. N. & T.		21.85	21.85
		<u>525.53</u>	<u>525.53</u>
Clothing:			
Dr. McKee's Shoe Store	\$ 16.95		\$ 16.95
Cold Drinks:			
Coca Cola Bottling	\$ 19.80		\$ 19.80
Seven-Up Bottling	20.61		20.61
	<u>40.41</u>		<u>40.41</u>
Newspapers:			
Dallas Morning News	\$ 3.90	\$ 1.95	\$ 5.85
Utilities:			
City of Arlington Water Works	\$ 3.63	\$ 3.62	\$ 7.25
Lone Star Gas	64.54	64.54	129.08
Texas Electric Service	323.04	323.04	646.08
	<u>391.21</u>	<u>391.20</u>	<u>782.41</u>
Telephone:			
Southwestern Bell	\$ 31.34	\$ 25.20	\$ 56.54
Pest Control:			
International Exterminating	\$ 11.67	\$ 5.83	\$ 17.50
F.I.C.A. Expense:			
Arlington State Bank	\$600.98*	\$ 77.01	\$ 69.90
			\$ 747.89
Totals	<u>\$600.98</u>	<u>\$2,106.40</u>	<u>\$1,961.43</u>
			<u>\$4,668.81</u>

*Employees' withholdings.

Auditor's Report of all O. E. S. Funds

A. C. UPLEGER & COMPANY
 Certified Public Accountants
 219 North Eighth Street
 Waco, Texas

September 29, 1961

Board of Grand Trustees,
 Grand Chapter of Texas,
 Order of Eastern Star

We have made an examination of the books and records of the Grand Chapter of Texas, Order of Eastern Star, as at August 31, 1961, and present herewith a consolidated statement of resources, net worth, fund balances and related statements of receipts and disbursements and fund transactions for the year then ended. Our examination was made in accordance with generally accepted auditing standards, and accordingly included such tests of account records, and other auditing procedures considered necessary in the circumstances.

In our opinion, the accompanying statement of resources and fund balances, and related statements of receipts and disbursements present fairly the financial position of the Grand Chapter of Texas, Order of the Eastern Star, as at August 31, 1961, and the result of operations for the year then ended, in conformity with generally accepted accounting principles, consistently applied with that of the preceding year.

GENERAL COMMENTS

CONSOLIDATED STATEMENT

The Consolidated Statement of Resources and Fund Balances shows a net worth of \$1,957,394.78, an increase over the preceding year of \$68,970.11. The respective fund increases and decreases are as follows:

	1960-61	1959-60	Increase Decrease*
General Fund	\$ 148,579.33	\$ 150,457.17	\$ 1,877.84*
Home Fund	898,413.51	842,149.17	56,264.34
Benevolent Fund	85,873.02	91,598.80	5,725.78*
Permanent Endowment Fund.....	498,039.00	464,575.00	33,464.00
Education Funds	45,555.87	47,709.43	2,153.56*
Endowment Interest Fund	17,769.59	41,247.88	23,478.29*
Welfare Funds	93,080.77	100,221.07	7,140.30*
Grand Secretary's Operating Funds	4,694.61	3,782.67	911.94
Purl Estate Fund	100,991.30	90,599.81	10,391.49
General Grand Chapter Entertainment Fund	64,397.78	56,083.67	8,314.11
Total	<u>\$1,957,394.78</u>	<u>\$1,888,424.67</u>	<u>\$68,970.11</u>

GRAND TREASURER

The total receipts of the General Fund, consisting of dues, fees, supplies, interest, etc., amounted to \$76,245.32. Total disbursements for appropriations and expenses, including mileage of \$16,000.00, were \$84,430.24. This resulted in a cash reduction of \$8,184.92 and cash balances of \$58,677.75. Detailed schedules of disbursements in relation to the budget appear on folios 7 and 8, and reflect an unexpended balance of \$19,514.97. However, it should be pointed out that the amount budgeted is in excess of receipts for the year.

Home Fund receipts for the year amounted to \$196,965.39, of which income from dues, fees, pensions, etc. was \$157,175.73, interest \$2,502.36, and contributions through the Welfare Fund, \$37,287.30. Disbursements, consisting of appropriation to the Board of Grand Chapter Benevolences, allotments to members in the Home, architect fee, etc., amounted to \$140,-196.84. This left a cash balance in the fund of \$201,527.24.

The Benevolent Fund receipts were \$25,440.50 and disbursements \$21,900.00 representing part of the appropriation. The remainder of \$8,100.00 was borrowed from the Home Fund, but repaid through transfer of securities owned by the Home Fund.

The sum of \$12,971.68 representing interest on investments was added to the Endowment Interest Fund, and an additional investment in U. S. bonds was made in the amount of \$30,000.00. There is a balance in this fund, available for investment of \$12,518.04.

Income of the Purl Estate Fund was \$11,176.36, and legal expense was incurred and paid in the amount of \$820.81, the cash balance in savings accounts at the end of the year being \$50,779.43, and in savings and loan associations \$49,000.00.

The General Grand Chapter Entertainment Fund has a cash balance of \$26,286.00 and short term investments of \$38,000.00.

Income from Chapter contributions and interest in the amount of \$2,595.85 was added to the Educational Loan Fund, and disbursements consisting of a scholarship of \$675.00, a loan of \$450.00, committee expenses \$95.40 and a refund to the Endowment Interest fund of \$665.00, amounted to \$1,885.40. The cash balance is \$2,411.45.

Receipts for the ESTARL Fund amounted to \$17,547.95 and remittances to General Grand Chapter in the amount of \$13,183.21 were made. This leaves \$117.74 to be remitted.

Through the Welfare Fund, contributions were made for the following purposes:

ESTARL	\$17,547.95
Home Expansion	326.93
Hospital Expansion	379.50
Superintendent's Home	10.00
Hospital Ward	1,982.84
Home Chapel	6,967.02
Home Fund	37,287.30
Pusan Orphanage	1,954.20
Total	<u>\$66,455.74</u>

The following cash balances in custody of the Grand Treasurer represent funds directly connected with the O. E. S. Home:

Home Furnishing Fund	\$ 255.01
Home Expansion Fund	28,694.41
Hospital Expansion Fund	8,013.69
Superintendent's Home	8,912.61
Hospital Ward Fund	17,097.48
Home Chapel	28,035.88
Total	<u>\$91,009.08</u>

GRAND SECRETARY

The statements of accountability of funds received by the Grand Secretary is shown in detail on folio 17. A total of \$298,275.21 was received and remitted to the Grand Treasurer, with the exception of \$17,094.81 on hand to be remitted in September. Receipts included bond redemptions of \$10,000.00 which were reinvested in other bonds.

Special funds consisting of Welfare contributions, International Temple contributions, registration fees, Educational Loan contributions and miscellaneous items, amounted to \$81,753.28. Proper remittances were made with the exception of a balance on hand of \$1,353.69.

The various operating funds of the Grand Secretary were properly accounted for and supported by expense invoices.

A net profit of \$9,838.67 was realized on the sale of supplies.

BOARD OF GRAND TRUSTEES

The records of the Fannie V. Ward fund, administered by the Board of Grand Trustees will be examined at a later date, and a supplemental report made of this fund.

SECURITIES AND INVESTMENTS

Securities and Investments were examined, a detailed schedule of which appears in the report. The total investments amounted to \$720,103.42.

Respectfully submitted,

A. C. UPLEGER AND COMPANY
Certified Public Accountants

(SEAL)

CONSOLIDATED STATEMENT OF RESOURCES AND NET WORTH

AUGUST 31, 1961

RESOURCES

Permanent:

O. E. S. Home—Land, Buildings and Equipment.....	\$ 418,064.21
O.E.S. Hospital Building	185,199.65
Hospital Furnishings	20,036.14
Office Building	25,911.13
Office Equipment and Filing System.....	15,678.39
New Kitchen—O.E.S. Home	19,973.80
Equipment and Furnishings—O.E.S. Home.....	61,726.21

\$ 696,589.53

Other:

Investments—Per Schedule	\$720,103.42	
Cash in Banks—Per Schedule	535,986.15	
Supply Inventory	4,715.68	1,260,805.25
Total Resources		<u>\$1,957,394.78</u>

FUND APPLICATION

	Current	Permanent	Investments	Total
General Fund	\$ 85,989.81	\$ 41,589.52	\$ 21,000.00	\$ 148,579.33
Home Fund	235,413.50	655,000.01	8,000.00	898,413.51
Benevolent Fund	23,073.02		62,800.00	85,873.02
Endowment Interest Fund	17,769.59			17,769.59
Permanent Endow- ment Fund			498,039.00	498,039.00
General Grand Chap- ter Entertainment	26,397.78		38,000.00	64,397.78
Educational Loan Fund	2,291.45		17,264.42	19,555.87
Purl Estate Fund.....	51,991.30		49,000.00	100,991.30
Fannie V. Ward Fund			26,000.00	26,000.00
Special Funds	4,694.61			4,694.61
Welfare Fund	93,080.77			93,080.77
Total	<u>\$540,701.83</u>	<u>\$696,589.53</u>	<u>\$720,103.42</u>	<u>\$1,957,394.78</u>

GRAND CHAPTER OF TEXAS

537

CASH AND INVESTMENTS

AUGUST 31, 1961

	Cash	Stock, Notes and Bonds	Savings and Loans	Total
General Fund	\$ 81,274.13	\$ 21,000.00		\$ 102,274.13
Home Fund	235,413.50	8,000.00		243,413.50
Benevolent Fund	23,073.02	62,800.00		85,873.02
Endowment Interest Fund	17,769.59			17,769.59
Permanent Endowment Fund		475,339.00	22,700.00	498,039.00
General Grand Chap- ter Entertainment	26,397.78	38,000.00		64,397.78
Educational Loan Fund	2,291.45	17,264.42		19,555.87
Purl Estate Fund.....	51,991.30	49,000.00		100,991.30
Special Fund	4,694.61			4,694.61
Welfare Funds	93,080.77			93,080.77
Fannie V. Ward Fund*		26,000.00		26,000.00
Total	\$535,986.15	\$697,403.42	\$ 22,700.00	\$1,256,089.57

*Cash balance not available at time of audit. Verification will be made at Grand Chapter.

SUMMARY OF CASH BALANCES

AUGUST 31, 1961

	Grand Treasurer	Grand Secretary	Board of Directors	Total
General Fund	\$ 58,677.75	\$ 6,596.38		\$ 65,274.13
General Fund—Mileage	16,000.00			16,000.00
Home Fund	201,527.24	3,891.99	29,994.27	235,413.50
Benevolent Fund	16,581.80	696.24	5,794.98	23,073.02
Endowment Interest Fund.....	12,518.04	5,251.55		17,769.59
General Grand Chapter Entertainment	26,286.00	111.78		26,397.78
Educational Loan Fund	2,411.45	(120.00)		2,291.45
Purl Estate Fund	50,779.43	1,211.87		51,991.30
Welfare Funds:				
ESTARL	117.74	60.00		177.74
Home Furnishings	255.01		466.43	721.44
Home Expansion	28,694.41	(10.00)		28,684.41
Hospital Expansion	8,013.69			8,013.69
Hospital Ward	17,097.48	(.02)		17,097.46
Superintendent's Home	8,912.61			8,912.61
Home Chapel	28,035.88			28,035.88
Pusan Orphanage	1,032.83	(17.67)		1,015.16
Home Christmas		103.99		103.99
Miscellaneous		318.39		318.39
International Temple		359.00		359.00
Secretary Working Funds:				
Office Expense Fund		613.84		613.84
Office Building Maintenance....		365.81		365.81
Supplies		1,245.23		1,245.23
Imprest Cash		400.00		400.00
W.G.M. Car		319.86		319.86
Bulletin		1,390.87		1,390.87
Total	\$476,941.36	\$ 22,789.11	\$ 36,255.68	\$535,986.15

GRAND TREASURER

RECEIPTS AND DISBURSEMENTS

YEAR ENDED AUGUST 31, 1961

GENERAL FUND

Balance in Fund, September 1, 1960.....		\$ 66,862.67
Receipts:		
From Grand Secretary—Dues, fees, refunds, etc.....	\$57,046.78	
From Grand Secretary—Sale of Supplies.....	9,540.33	
From Grand Secretary—Registration Fee	9,150.00	
Interest on Savings Accounts	508.21	76,245.32
		<u>76,245.32</u>
		\$143,107.99
Disbursements:		
Appropriations and Expenses (Schedule).....	\$68,430.24	
Mileage Appropriation	16,000.00	84,430.24
		<u>84,430.24</u>
Balance in Fund, August 31, 1961		<u>\$ 58,677.75</u>

ALLOCATION OF FUND

Checking Accounts:

Citizens National Bank & Trust Co., Baytown.....	\$17,855.25	
American National Bank, Austin	4,884.51	
First National Bank Dallas	12,949.07	
Bank of the Southwest, Houston.....	5,665.59	41,354.42
		<u>41,354.42</u>

Savings Accounts:

Fort Worth National Bank, Fort Worth.....	\$ 5,487.24	
First National Bank, Dallas	6,079.68	
Bank of the Southwest, Houston.....	5,756.41	17,323.33
		<u>17,323.33</u>
Total		<u>\$ 58,677.75</u>

MILEAGE FUND

Balance in Fund, September 1, 1960		\$ 16,000.00
Receipts—Appropriation		16,000.00
		<u>\$ 32,000.00</u>
Disbursements:		
Mileage to Delegates	\$10,525.93	
Refund to Grand Secretary	5,474.07	16,000.00
		<u>16,000.00</u>
Balance in Fund, August 31, 1961		
Citizens Bank and Trust Co., Baytown		<u>\$ 16,000.00</u>

GRAND CHAPTER OF TEXAS

539

GENERAL FUND DISBURSEMENTS

YEAR ENDED AUGUST 31, 1961

	9-1-60 to 10-31-60	11-1-60 to 8-31-61	Total
Mileage		\$16,000.00	\$16,000.00
Grand Matron's Expense Fund.....		2,100.00	2,100.00
Grand Patron's Expense Fund.....		1,100.00	1,100.00
Associate Grand Matron's Expense Fund..		800.00	800.00
Associate Grand Matron's Books and Supplies	276.48		276.48
Grand Conductress Expense Fund.....		100.00	100.00
Associate Grand Conductress Expense Fund		100.00	100.00
Grand Secretary's Office Expense Fund....		2,500.00	2,500.00
Office Building Maintenance Fund.....		500.00	500.00
Office Equipment		243.70	243.70
Fidelity Bonds—Grand Secretary and Grand Treasurer		131.25	131.25
Maid Service—Office Building	40.00	20.00	60.00
Social Security and Employment Taxes....	76.08	429.59	505.67
Roster and Proceedings	1,400.57	3,669.53	5,070.10
Annual Printing	2,613.26	4,560.34	7,173.60
Grand Secretary's Office Help	1,384.00	7,404.50	8,788.50
Grand Matron's Automobile Expense.....		1,500.00	1,500.00
Grand Matron's Automobile.....		923.84	923.84
District Deputies Allowances and Expenses	23.20	3,966.18	3,989.38
Grand Examiners' Expenses		500.00	500.00
Fraternal Correspondent		75.00	75.00
International Temple Committee		50.00	50.00
Jurisprudence Committee		25.00	25.00
By-Laws Committee		35.00	35.00
Welfare Committee		250.00	250.00
Transportation and Mileage Committee....		10.00	10.00
Registration Committee		10.00	10.00
Grand Chaplain Memorials		105.00	105.00
Grand Chapter Flowers and Memorials.....	37.50	15.00	52.50
Jewels—Worthy Grand Matron		500.00	500.00
Jewels—Worthy Grand Patron		300.00	300.00
Installation Expense		750.00	750.00
Entertaining Visiting Grand Officers		1,500.00	1,500.00
Grand Treasurer's Salary	300.00	1,500.00	1,800.00
Grand Treasurer's Office Expense		200.00	200.00
Grand Secretary's Salary	700.00	3,500.00	4,200.00
Grand Chapter Session	6,500.00	12,500.00	19,000.00
Board of Grand Trustees	207.76	342.55	550.31
Grand Chapter Contingent Fund	236.36	168.55	404.91
Audit	750.00		750.00
ESTARL Committee		100.00	100.00
Grand Matron's Secretarial Expense.....		400.00	400.00
Badges and Souvenirs, General Grand Chapter		1,000.00	1,000.00
Totals	\$14,545.21	\$69,885.03	\$84,430.24

GENERAL FUND DISBURSEMENTS COMPARED TO BUDGET
YEAR ENDED AUGUST 31, 1961

	11-1-60 to 8-31-61	Budget	Unexpended Balance
Mileage	\$16,000.00	\$16,000.00	
Grand Matron's Expense Fund	2,100.00	2,100.00	
Grand Patron's Expense Fund	1,100.00	1,100.00	
Associate Grand Matron's Expense Fund	800.00	800.00	
Associate Grand Matron's Books and Supplies		300.00	\$ 300.00
Grand Conductress' Expense Fund.....	100.00	100.00	
Associate Grand Conductress' Expense Fund	100.00	100.00	
Grand Secretary's Office Expense Fund	2,500.00	2,500.00	
Office Building Maintenance	500.00	500.00	
Office Equipment	243.70	1,000.00	756.30
Fidelity Bonds (Grand Secretary and Grand Treasurer)	131.25	150.00	18.75
Maid Service, Office Building	20.00	250.00	230.00
Social Security and Unemployment Taxes	429.59	600.00	170.41
Roster and Proceedings	3,669.53	10,000.00	6,330.47
Annual Printing	4,560.34	10,000.00	5,439.66
Office Help (Grand Secretary)	7,404.50	9,000.00	1,595.50
Grand Matron's Automobile Expense....	1,500.00	1,500.00	
Grand Matron's Automobile	923.84	1,000.00	76.16
District Deputies and Deputies Expense	3,966.18	3,600.00	(366.18)‡
Grand Examiners Expense	500.00	500.00	
Fraternal Correspondent	75.00	75.00	
International Temple Committee	50.00	50.00	
Jurisprudence Committee	25.00	25.00	
By-Laws Committee	35.00	35.00	
Welfare Committee	250.00	250.00	
Transportation and Mileage Committee	10.00	10.00	
Registration Committee	10.00	10.00	
Title, Deeds and Properties Committee		150.00	150.00
Grand Chapter Memorials, Flowers.....	15.00	100.00	85.00
Grand Chaplain's Memorial	105.00	105.00	
Editing Proceedings		40.00	40.00
Jewels—Worthy Grand Matron	500.00	500.00	
Jewels—Worthy Grand Patron	300.00	300.00	
Installation Expense	750.00	750.00	

GRAND CHAPTER OF TEXAS

541

Entertainment, Visiting Grand Officers	1,500.00	1,500.00	
Grand Matron's Contingent Fund		500.00	500.00
Grand Treasurer's Salary	1,500.00	1,800.00	300.00
Grand Treasurer's Office Expense	200.00	200.00	
Grand Secretary's Salary	3,500.00	4,200.00	700.00
Grand Chapter Session	12,500.00	12,500.00	
Board of Grand Trustees	342.55	750.00	407.45
Grand Chapter Contingent Fund	168.55	2,000.00	1,831.45
Audit		750.00	750.00
Taxes		200.00	200.00
ESTARL Committee	100.00	100.00	
Grand Matron's Secretarial Expense	400.00	400.00	
Badges and Souvenirs, G.C.C.	1,000.00	1,040.00*	
Totals	<u>\$69,885.03</u>	<u>\$89,400.00</u>	<u>\$19,514.97</u>

*Supplemental Authorization by Board of Trustees.

†Refunds \$236.36.

RECEIPTS AND DISBURSEMENTS

YEAR ENDED AUGUST 31, 1961

HOME FUND

Balance in Fund, September 1, 1960		\$144,758.69
Receipts:		
From Grand Secretary—Welfare Fund	\$ 37,287.30	
From Grand Secretary—Dues, Pensions, etc.	157,175.73	
Interest on Savings Accounts	2,502.36	
Total Receipts		<u>196,965.39</u>
Total to Account For		<u>\$341,724.08</u>
Disbursements:		
Appropriation—Board of Directors	\$123,275.00	
Advance—Board of Directors for Benevolences	8,100.00*	
Allotments to Members in Home	7,002.16	
Insurance and Taxes on Members' Property	145.08	
Architect Fee Payment	1,500.00	
Picture Post Cards of Home Addition	174.60	
Total Disbursements		<u>140,196.84</u>
Balance in Fund, August 31, 1961		<u>\$201,527.24</u>

ALLOCATION OF FUNDS

Checking Accounts:

National Bank of Commerce, Dallas	\$ 52,925.34
State National Bank, El Paso	10,216.76

\$ 63,142.10

Savings Accounts:

First National Bank, Lubbock	\$ 10,361.74
San Angelo National Bank, San Angelo	10,179.50
Texas Bank and Trust Co., Dallas	10,456.78
Frost National Bank, San Antonio	10,703.28
Republic National Bank, Dallas	10,475.03
Citizens National Bank, Waco	10,000.00
Harris Co. Federal Savings & Loan, Baytown....	10,612.08
Grand Prairie Savings & Loan, Grand Prairie....	7,905.58
Bryan Savings & Loan, Bryan	8,640.37
First Federal Savings & Loan, Waco	8,680.78
Tarrant Co. Savings & Loan, Fort Worth	10,370.00
United Savings Ass'n., Corpus Christi	10,000.00
Mutual Savings & Loan, Arlington	10,000.00
Pasadena Savings & Loan, Pasadena (Certificate 430)	10,000.00

138,385.14

Total \$201,527.24

*Bonds transferred from Benevolent Fund to Home Fund, \$8,000.00.

BENEVOLENT FUND

Balance in Fund, September 1, 1960 \$ 13,041.30

Receipts:

From Grand Secretary—Dues, Etc.	\$ 25,365.76
Interest on Savings	74.74

Total Receipts 25,440.50

\$ 38,478.80

Disbursements:

Appropriation—Board of Directors 21,900.00

Balance, First National Bank, Waco (Savings Account),
August 31, 1961 \$ 16,581.80..... \$ 16,581.80

ENDOWMENT INTEREST AND HOME ENDOWMENT FUNDS

Balance in Fund, September 1, 1960	\$ 29,546.41
Receipts:	
From Grand Secretary—Welfare	\$ 35.00
From Grand Secretary—Interest on Bonds and Savings, Dividends	12,271.63
Transfer from Educational Loan to Correct Error	665.00
	12,971.63
	\$ 42,518.04
Disbursements:	
Purchase of Bonds (Part of \$40,000.00 Purchase)	30,000.00
Balance in Fund, August 31, 1961	<u>\$ 12,518.04</u>

ALLOCATION OF FUND

Checking Accounts:	
Texas Bank & Trust Co., Sweetwater	\$ 1,446.75
First City National Bank, Houston	11,071.29
Total	<u>\$ 12,518.04</u>

PURL ESTATE FUND

Balance in Fund, September 1, 1960	\$ 40,423.88
Receipts:	
From Grand Secretary	\$ 10,511.27
Interest on Savings	665.09
	11,176.36
	\$ 51,600.24
Disbursements:	
Legal Expense	820.81
Balance in Fund, August 31, 1961	<u>\$ 50,779.43</u>

ALLOCATION OF FUNDS

Savings Accounts:	
Gainesville National Bank, Gainesville	\$10,779.43
Graham Savings & Loan, Graham	10,000.00
Jacksonville Savings & Loan, Jacksonville	10,000.00
Corsicana Federal Savings & Loan, Corsicana....	10,000.00
Mutual Savings & Loan, El Paso	10,000.00
Total	<u>\$ 50,779.43</u>

GENERAL GRAND CHAPTER ENTERTAINMENT FUND

Balance in Fund, September 1, 1960		\$ 17,254.41
Receipts:		
From Grand Secretary	\$ 15,205.20	
Interest on Savings	326.39	
		<u>15,531.59</u>
		\$ 32,786.00
Disbursements:		
Appropriation for G.G.C. Installation	\$ 6,000.00	
Refund to Grand Secretary	500.00	
		<u>6,500.00</u>
Balance in Fund, August 31, 1961		<u>\$26,286.00</u>

ALLOCATION OF FUND

Checking Account:		
First National Bank, Grand Prairie	\$ 12,987.20	
Savings Accounts:		
First Federal Savings & Loan, Beaumont	1,223.50	
First Federal Savings & Loan, Amarillo	12,075.30	
Total		<u>\$ 26,286.00</u>

EDUCATIONAL LOAN FUND

Balance in Fund, September 1, 1960		\$ 1,701.00
Receipts:		
From Grand Secretary	\$ 2,557.37	
Interest on Savings	38.48	
		<u>2,595.85</u>
		\$ 4,296.85
Disbursements:		
Committee Expenses	\$ 95.40	
Loan to Miss Mamie Mae Boone	675.00	
Scholarship to Miss Kathleen Hill	450.00	
Transfer to Endowment Interest Fund	665.00	
		<u>1,885.40</u>
Balance in Fund, August 31, 1961		
American National Bank, Austin (Savings)		<u>\$ 2,411.45</u>

ESTARL FUND (WELFARE)

Balance in Fund, September 1, 1960	\$ 753.00
Receipts:	
From Grand Secretary	17,547.95
	<u>\$ 18,300.95</u>
Disbursements:	
General Grand Chapter	18,183.21
	<u> </u>
Balance in Fund, August 31, 1961	
Citizens National Bank, Waco (Checking).....	<u>\$ 117.74</u>

HOME FURNISHING FUND (WELFARE)

Balance in Fund, September 1, 1960	\$ 247.55
Receipts:	
Interest on Savings	7.46
	<u> </u>
Balance in Fund, August 31, 1961	
Republic National Bank (Savings)	<u>\$ 255.01</u>

HOME EXPANSION FUND (WELFARE)

Balance in Fund, September 1, 1960	\$ 38,920.32
Receipts:	
From Grand Secretary	\$ 326.93
Interest on Savings	1,447.16
	<u> </u>
	1,774.09
	<u> </u>
Balance in Fund, August 31, 1961	\$ 40,694.41
Disbursements:	
Board of Grand Chapter Benevolences (Catwalks).....	12,000.00
	<u> </u>
Balance in Fund, August 31, 1961	<u>\$ 28,694.41</u>

ALLOCATION OF FUND

Southwester Savings and Loan, Houston	\$ 1,787.08
First Federal Savings and Loan, Lubbock	13,476.60
Empire State Bank, Dallas	13,430.73
	<u> </u>
Total	<u>\$ 28,694.41</u>

HOSPITAL EXPANSION (WELFARE)

Balance in Fund, September 1, 1960 \$ 7,328.45

Receipts:

From Grand Secretary\$ 379.50
 Interest on Savings 305.74
 685.24

Balance in Fund, August 31, 1961

Equitable Savings Association, Fort Worth \$ 8,018.69

SUPERINTENDENT'S HOME FUND (WELFARE)

Balance in Fund, September 1, 1960..... \$ 8,555.06

Receipts:

From Grand Secretary\$ 10.00
 Interest on Savings 347.55
 357.55

Balance in Fund, August 31, 1961 8,912.61

Houston First Federal Savings

HOSPITAL WARD FUND (WELFARE)

Balance in Fund, September 1, 1960 \$ 14,662.45

Receipts:

From Grand Secretary\$1,982.84
 Interest on Savings 452.19
 \$ 2,435.03

Balance in Fund, August 31, 1961 17,097.48

Mercantile National Bank, Dallas (Savings)

HOME CHAPEL FUND (WELFARE)

Balance in Fund, September 1, 1960..... \$ 20,361.05

Receipts:

From Grand Secretary\$6,967.02
 Interest on Savings 707.81
 7,674.83

Balance in Fund, August 31, 1961 28,035.88

ALLOCATION OF FUND

Savings Accounts:

Highland Park State Bank, San Antonio\$ 8,035.88
 American Savings & Loan, Houston 10,000.00
 Brownsville Savings & Loan, Brownsville 10,000.00
 Total 28,035.88

GRAND CHAPTER OF TEXAS

547

PUSAN ORPHANAGE FUND (WELFARE)

Balance in Fund, September 1, 1960	\$	—0—
Receipts:		
From Grand Secretary		1,954.20
Disbursements:		
General Grand Chapter		921.87
Balance in Fund, August 31, 1961	\$	<u>1,032.83</u>
First National Bank, Grand Prairie		

GRAND TREASURER—GENERAL FUND
 RECONCILEMENT—CITIZENS NATIONAL BANK
 AND TRUST CO., BAYTOWN

AUGUST 31, 1961

Balance per Bank Statement, August 31, 1961..... \$ 21,497.30⁷

Checks Outstanding:

Number	Amount	
530.....	\$ 18.20	
536.....	195.85	
542.....	420.62	
544.....	145.20	
545.....	9.00	
546.....	75.00	
547.....	50.00	
548.....	25.00	
549.....	10.00	
550.....	10.00	
551.....	10.00	
552.....	500.00	
553.....	300.00	
554.....	750.00	
556.....	1,000.00	
557.....	82.68	
558.....	10.50	
559.....	19.74	
560.....	10.26	3,642.05

Balance per Books, August 31, 1961

\$	<u>17,855.25</u>
----	------------------

HOME FUND

Balance per Bank Statement, August 31, 1961

\$	53,118.14
----	-----------

Checks Outstanding:

129.....	\$ 174.60
131.....	18.20

192.80

Balance per Books, August 31, 1961

\$	<u>52,925.34</u>
----	------------------

GRAND SECRETARY — SPECIAL FUNDS

AUGUST 31, 1961

	Balance 9-1-60	Receipts	Disburse- ments	Balance 8-31-61
International Temple	\$ 400.25	\$ 2,682.17	\$ 2,723.42	\$ 359.00
Educational Loan	460.00	1,977.37	2,557.37	120.00*
Registration	—0—	9,150.00	9,150.00	—0—
Home Entertainment and Christmas	210.24	1,008.89	1,115.14	103.99
Endowment Interest	665.00	—0—	—0—	665.00
Sale of Books (Miss Legg)	*24.65	102.00	80.36	3.00*
Welfare:				
Home Expansion	105.50	236.43	351.93	10.00*
Hospital Expansion	289.50	75.00	364.50	—0—
Superintendent's Home	—0—	10.00	10.00	—0—
Hosp. Ward Expansion	150.00	2,147.82	1,997.84	.02*
Home Chapel	274.00*	7,241.02	6,967.02	—0—
Time and Talent	561.43	96.00	682.93	25.50*
Flood Relief	30.00	—0—	—0—	30.00
ESTARL	28.30	17,579.65	17,547.95	60.00
Pusan Orphanage50	1,936.03	1,954.20	17.67*
Cancer Research	16.00	88.00	104.00	—0—
Dewald Memorial	20.00	—0—	—0—	20.00
Founder's Day	267.29	25.50	—0—	292.79
Home Fund	25.00	—0—	25.00	—0—
Heart Fund	—0—	73.50	73.50	—0—
O. E. S. Home	—0—	37,272.40	37,272.30	.10
Crippled Children	—0—	4.00	—0—	4.00
Fannie V. Ward Fund	—0—	47.50	47.50	—0—
	<u>\$ 2,630.37</u>	<u>\$81,753.28</u>	<u>\$83,024.96</u>	<u>\$ 1,358.69</u>

Reconciliation:

Balance, First National Bank, Fort Worth	\$ 1,174.19
Check No. 480 Outstanding	23.75
Balance per Books	1,150.44
Deposit September 5, 1961	208.25
Total	<u>\$ 1,358.69</u>

GRAND SECRETARY—SALE OF SUPPLIES

YEAR ENDED AUGUST 31, 1961

Total Sales	\$ 23,986.79
Cost of Sales:	
Inventory, September 1, 1960	\$ 4,808.61
Merchandise Purchases	12,713.49
	<u>\$17,522.49</u>
Inventory, August 31, 1961	4,715.68
	<u>12,806.81</u>
Gross Profit	<u>11,179.98</u>

Expenses:

Postage	\$ 931.00	
Engraving and Binding	163.74	
Supplies	196.48	
Meter Rent	<u>50.09</u>	
		<u>1,341.31</u>
Net Profit		\$ 9,838.67
Remitted to Grand Treasurer	\$ 9,540.83	
Less: Amount owed from previous year	<u>662.57</u>	
		<u>8,877.76</u>
Balance due Grand Treasurer		<u>\$ 960.91</u>

FUND ACCOUNT

Merchandise Inventory	\$ 4,715.68
Cash in Bank	1,227.05
Cash on Hand	<u>18.18</u>
	\$ 5,960.91
Less: Amount due Grand Treasurer	<u>960.91</u>
	<u>\$ 5,000.00</u>

GRAND SECRETARY—EDUCATIONAL LOAN FUND

YEAR ENDED AUGUST 31, 1961

Balance, September 1, 1960	\$ 460.00
Receipts:	
Contributions from Chapters	\$ 1,281.64
Collections on Loans	120.00
Interest on Loans	50.73
Interest on Investments	<u>525.00</u>
	<u>1,977.37</u>
	\$ 2,437.37
Disbursements:	
Remittance to Grand Treasurer	<u>2,557.37</u>
Overpayment	<u>*120.00</u>

WORTHY GRAND MATRON'S CAR EXPENSE

Balance, September 1, 1960	\$ 3.67
Receipts:	
Appropriation	<u>1,500.00</u>
	\$ 1,503.67

Disbursements:

Gas & Oil, Lubrication, Wash	\$ 788.18	
Repairs	93.30	
Delivery Cost	26.15	
Insurance	225.54	
Tires	27.94	
License	<u>22.70</u>	
		<u>1,183.81</u>
Balance, August 31, 1961		<u>\$ 319.81</u>
Bank Balance, August 15, 1961.....	\$ 353.96	
Checks Out:		
315	\$ 2.45	
316	19.48	
317	2.54	
318	9.63	34.10
Balance		<u>\$ 319.86</u>

GRAND SECRETARY—OFFICE EXPENSE FUND

YEAR ENDED AUGUST 31, 1961

	9-1-60 to 10-31-60	11-1-60 to 8-31-61	Total
Balance in Bank, September 1, 1960....	\$ 368.08	\$	\$ 368.08
Receipts—Appropriation	—0—	2,500.00	<u>2,500.00</u>
	<u>\$ 368.08</u>	<u>\$ 2,500.00</u>	<u>\$ 2,868.08</u>
Disbursements:			
Postage and Express	\$ 53.93	\$ 388.42	
Supplies	157.96	118.30	
Telephone	74.79	338.06	
Utilities	26.38	207.35	
Exchange30		
Refund of Unused Appropriation	54.72		
Reporting Grand Chapter Session.....		408.52	
Box Rent		16.50	
Meter Rent		55.97	
Machine Maintenance		244.66	
Car Allowance		100.00	
Miscellaneous		8.38	
	<u>\$ 368.08</u>	<u>\$ 1,886.16</u>	<u>\$ 2,254.24</u>
Balance, August 31, 1961		<u>\$ 613.84</u>	<u>\$ 613.84</u>

Bank Balance, August 31, 1961\$ 623.96

Checks Out:

227	\$ 8.32	
345	1.80	10.12
	<u> </u>	<u> </u>
	\$ 613.84	

OFFICE BUILDING MAINTENANCE

Balance, September 1, 1960	\$ 277.98	\$	\$ 277.98
Receipts—Appropriation		500.00	500.00
	<u>\$ 277.98</u>	<u>\$ 500.00</u>	<u>\$ 777.98</u>
Disbursements:			
Care of Shrubbery and Trees	\$ 126.00	\$ 60.25	\$ 186.25
Yard Work	12.00		12.00
Repairs to Building	125.55	29.00	154.55
Supplies		27.66	27.66
Cleaning Rugs		17.28	17.28
Refund Unused Appropriation	14.43		14.43
	<u>\$ 277.98</u>	<u>\$ 134.19</u>	<u>\$ 412.17</u>
Balance, August 31, 1961		<u>\$ 365.81</u>	<u>\$ 365.81</u>

GRAND SECRETARY—IMPREST CASH FUND

YEAR ENDED AUGUST 31, 1961

Balance per Bank Statement, August 24, 1961.....		\$	377.00
Checks Outstanding:			
10 B	\$.75	
38		1.25	
92		1.25	
121		1.50	4.75
		<u> </u>	<u>4.75</u>
			\$ 372.25
To be Transferred:			
From General Fund	\$	27.50	
Cash on Hand25	27.75
		<u> </u>	<u>27.75</u>
Imprest Fund			<u>\$ 400.00</u>

BULLETIN FUND

Balance, September 1, 1960		\$ 1,889.98
Receipts:		
Subscriptions	\$ 3,545.50	
Memorials	228.00	
Advertising	569.60	
Pictures, Cuts	3.00	
Extra Copies, Notices	140.55	
		<u>4,486.65</u>
Disbursements:		\$ 6,376.63
Printing	4,106.79	
Mailing and Postage	787.39	
Equipment Maintenance	62.13	
Supplies	29.45	
		<u>4,985.76</u>
Balance, August 31, 1961		<u><u>1,390.87</u></u>

SUMMARY OF SECURITIES AND INVESTMENTS

AUGUST 31, 1961

	Stock, Notes and Bonds	Savings and Loan	Total
Permanent Endowment Fund	\$475,339.00	\$ 22,700.00	\$498,039.00
General Fund	21,000.00		21,000.00
Benevolent Fund	62,800.00		62,800.00
Home Fund	8,000.00		8,000.00
General Grand Chapter			
Entertainment Fund	38,000.00		38,000.00
Purl Estate Fund	49,000.00		49,000.00
Fannie V. Ward Fund	26,000.00		26,000.00
Educational Loan Fund	17,264.42		17,264.42
Total	<u>\$697,403.42</u>	<u>\$ 22,700.00</u>	<u>\$720,103.42</u>

BOND TRANSACTIONS

YEAR ENDED AUGUST 31, 1961

Permanent Endowment Fund:		
Total Investments, September 1, 1960.....		\$464,575.00
Reductions:		
By Redemption		24,000.00
		<u>\$440,575.00</u>
Additions:		
By Purchase	54,000.00	
By Transfer from Home Member	3,186.00	
By Increase in Value of Stock	278.00	
		<u>57,464.00</u>
Total Investments, August 31, 1961		<u><u>\$498,039.00</u></u>

Benevolent Fund:

Total Investment, September 1, 1960	70,800.00
Reductions:	
By Transfer to Home Fund to Repay	
Money Advanced	<u>8,000.00</u>
Total Investments, August 31, 1961.....	<u>62,800.00</u>

Home Fund:

Total Investment, September 1, 1960	—0—
Addition:	
By Transfer from Benevolent Fund	<u>8,000.00</u>

FANNIE V. WARD FUND
 A. C. UPLEGER & COMPANY
 Certified Public Accountants
 219 North Eighth Street
 Waco, Texas
 October 2, 1961

Board of Grand Trustees,
 Grand Chapter of Texas,
 Order of Eastern Star

We present herewith a supplemental report of our examination of the books of the Fannie V. Ward Fund, administered by the Board of Grand Trustees, showing the financial status of this fund as at August 31, 1961.

This account is not included in the consolidated statement as the records were late in being presented to us for audit.

Respectfully submitted,

A. C. UPLEGER AND COMPANY
 Certified Public Accountants.

(SEAL)

BOARD OF GRAND TRUSTEES—FANNIE V. WARD FUND
 RECEIPTS AND DISBURSEMENTS
 YEAR ENDED AUGUST 31, 1961

Balance in Fund, September 1, 1960.....	\$ 2,828.48
Receipts:	
Interest on Bonds	\$833.60
Interest on Savings	71.57
Dividends	35.00
Collection on Miss Legg's Book Advance	80.36
	<u>1,020.53</u>
	\$ 3,848.96
Disbursements:	
Transfer to Educational Loan Fund for Scholarships.....	\$ 1,000.00*
Balance, August 31, 1961	<u>2,848.96</u>
Texas Bank and Trust Company, Sweetwater (Savings Account)	<u><u>2,848.96</u></u>
*Scholarship Awards:	
Zella Janene Loftis	\$ 500.00
Jerry Max Brooks	500.00
	<u>\$1,000.00</u>

SUPPLEMENTAL AUDITORS REPORT

A. C. UPLEGER & COMPANY
 Certified Public Accountants
 219 North Eighth Street
 Waco, Texas

November 27, 1961

Board of Grand Trustees,
 Grand Chapter of Texas,
 Order of Eastern Star

We present herewith a supplemental report, showing the General Fund disbursements for the period beginning September 1, 1961, through October 31, 1961, in relation to the budget for the year 1960-61.

This reflects an overall unexpended balance of \$4,317.71.

Also included herein is our report of the ESTARL Fund Committee through October 31, 1961, reflecting a balance in this fund of \$5,000.00 as at that date.

Respectfully submitted,

A. C. UPLEGER AND COMPANY
 Certified Public Accountants

GENERAL FUND DISBURSEMENTS

COMPARED TO BUDGET AUGUST 31, 1961, TO OCTOBER 31, 1961

	Unexpended		Balance
	Balance 8-31-61	9-1-61 to 10-31-61	
Associated Grand Matron's Books and Supplies	\$ 300.00	\$ 306.63	\$ 6.63*
Office Equipment	756.30		756.30
Fidelity Bonds	18.75		18.75
Maid Service—Office Building	230.00		230.00
Social Security and Employment Taxes..	170.41	70.29	100.12
Roster and Proceedings	6,330.47	6,614.53	284.06*
Annual Printing	5,439.66	3,730.34	1,709.32
Office Help	1,595.50	1,473.00	122.50
Grand Matron's Automobile	76.16		76.16
District Deputies Expense	366.18*		366.18*†
Titles, Deeds and Properties Committee	150.00		150.00
Grand Chapter Memorials, Flowers.....	85.00	16.73	68.27
Welfare Committee	—0—	66.36	66.36*
Editing Proceedings	40.00	40.00	—0—
Grand Matron's Contingent Fund.....	500.00		500.00
Grand Treasurer's Salary	300.00	300.00	—0—
Grand Secretary's Salary	700.00	700.00	—0—
Board of Grand Trustees	407.45	176.30	231.15
Grand Chapter Contingent Fund	1,831.45	534.16	1,297.29
Audit	750.00	750.00	—0—
Taxes	200.00		200.00
ESTARL Committee	—0—	68.92	68.92*
Badges and Souvenirs—G.G.C.	—0—	350.00	350.00*
Totals	\$19,514.97	\$15,197.26	\$ 4,317.71

*Over.

†Refunded \$236.36.

ESTARL FUND

October 31, 1961

Balance Transferred to Temple National Bank January 9, 1961.... \$ 5,216.79

Receipts and Deposits:

From General Grand Chapter	\$18,183.21
Refund from Stephen F. Austin State College (Charles Scarborough)	200.00
Refund from Hardin Simmons College (Roy Burnet)	200.00

18,583.21

Total to Account for \$23,800.00

Disbursements:

2- 9-61 McMurray College—Alice G. Ray.....	\$ 200.00
2- 9-61 McMurray College—Thomas L. Wilson.....	200.00
2-17-61 Baylor University—Patricia Ann Bridgewater.....	200.00
2-17-61 Baylor University—Rebecca C. McCorquodale....	200.00
2-17-61 Baylor University—Ronnie Ginn	200.00
2-17-61 Southwestern University—John Schaub	200.00
2-17-61 Southwestern University—Jimmie R. Lazenby.....	200.00
2-17-61 Texas Woman's College—Rena Mae Jewell.....	200.00
2-17-61 Southwest Texas State College—Jack Armbruster	200.00
2-17-61 Southern Christian College—Lloyd F. Butler.....	200.00
2-17-61 Southern Baptist Theo. Sem.—John R. Carter.....	200.00
2-17-61 Princeton Theological Sem.—Bobby Dale Jones....	200.00
2-17-61 Texas Christian University—William G. Sikes.....	200.00
2-17-61 Texas Christian University—Gary R. Weatherly....	200.00
2-17-61 Texas Christian University—Walter E. Richey.....	200.00
2-17-61 Midwestern University—Edis R. Sluder.....	200.00
2-17-61 Southwestern Baptist Theo. Sem.—Byron Banta....	200.00
2-17-61 Southwestern Baptist Theo. Sem.— Marie Mae Borst	200.00
2-17-61 Southwestern Baptist Theo. Sem.— Daniel P. Elsom	200.00
2-17-61 Southwestern Baptist Theo. Sem.— Keith R. Fortner	200.00
2-17-61 Southwestern Baptist Theo. Sem.— Charles R. Horton	200.00
2-17-61 Southwestern Baptist Theo. Sem.— Harvey L. Wilcox	200.00
2-17-61 Howard Payne College—Walter N. Wilson.....	200.00
2-17-61 Howard Payne College—Billy Charles Lively.....	200.00
2-17-61 Trinity University—William Lee McCutcheon.....	200.00
2-17-61 Trinity University—Mrs. Constance B. Moore.....	200.00
2-17-61 Trinity University—Henry O. Moore.....	200.00
2-17-61 Hardin-Simmons—Ray R. Burnett.....	200.00
2-17-61 Hardin-Simmons—Mary Leona Scott.....	200.00
2-17-61 Texas Wesleyan—Patsy M. Thompson.....	200.00
2-17-61 Austin College—David Duncan.....	200.00
2-17-61 Austin College—Byron Myrick.....	200.00
2-17-61 Austin Presbyterian Theo. Sem.—Fred Tullock.....	200.00

PROCEEDINGS ORDER EASTERN STAR

2-17-61	Austin Presbyterian Theo. Sem.— Edward V. Cartwright	200.00
2-17-61	Texas Lutheran College—Dorothy Herms.....	200.00
2-17-61	Texas Lutheran College—Beatrice Bernhausen.....	200.00
2-17-61	Wayland Baptist College—Leon W. Blevins.....	200.00
2-17-61	East Texas Baptist College—Earl Longorie.....	200.00
2-17-61	S. W. Baptist Theo. Sem.—John H. Eargle.....	200.00
2-17-61	Lonnie R. Eakle—Lonnie R. Eakle.....	200.00
2-17-61	Stephen F. Austin College—John W. Allison.....	200.00
2-17-61	Centenary College of La.—James W. Weaver.....	200.00
2-17-61	Perkins School of Theo., S.M.U.—Don R. Byrnes..	200.00
2-17-61	Perkins School of Theo., S.M.U.— Fred P. Carter, Jr.	200.00
2-17-61	Perkins School of Theo., S.M.U.—Linda Shuler....	200.00
2-17-61	Perkins School of Theo., S.M.U.—Donald K. Small	200.00
2-17-61	Perkins School of Theo., S.M.U.— Clarence Snodgrass	200.00
2-17-61	Perkins School of Theo., S.M.U.— Marvin Lee Mott	200.00
2-17-61	Perkins School of Theo., S.M.U.— Ronald K. Parker	200.00
2-17-61	Perkins School of Theo., S.M.U.—Katherine Peddy	200.00
4-10-61	Howard Payne College—Glenda Merle Yandell....	400.00
1960-61 YEAR		
10-17-61	Austin College—Donald R. Liljestrand.....	200.00
10-17-61	Austin College—Bryan D. Myrck.....	200.00
10-17-61	Austin Presb. Theo. Sem.— Edward W. Cartwright, Jr.....	200.00
10-17-61	Austin Presb. Theo. Sem.—Richard B. Poteet.....	200.00
10-17-61	Austin Presb. Theo. Sem.—Edwin F. Tullock.....	200.00
10-17-61	Baylor University—Patricia Ann Bridgewater.....	200.00
10-17-61	Baylor University—Charles E. Goodson.....	200.00
10-17-61	Texas Christian University—Gary R. Weatherly....	200.00
10-17-61	Centenary College—James W. Weaver.....	200.00
10-17-61	Texas Christian University—Walter E. Richey.....	200.00
10-17-61	East Texas Baptist College—Robert H. Wells.....	200.00
10-17-61	Episcopal Theo. Seminary—Donald R. Thompson	200.00
10-17-61	Mary-Hardin Baylor—Charles Jean Lee.....	200.00
10-17-61	Hardin-Simmons College—Mary Leona Scott.....	200.00
10-17-61	Hardin-Simmons College—Raymond Young.....	200.00
10-17-61	Howard Payne College—George F. Beck.....	200.00
10-17-61	Howard Payne College—Walter N. Wilson.....	200.00
10-17-61	Lamar Scott College—James F. Biggs.....	200.00
10-17-61	McMurray College—William C. Crawford.....	200.00
10-17-61	Perkins School of Theo.—Phillip E. Baker.....	200.00
10-17-61	Perkins School of Theo.—Virgel A. Cox, Jr.....	200.00
10-17-61	Perkins School of Theo.—Hiram T. Jones.....	200.00
10-17-61	Perkins School of Theo.—Larry N. Sanders.....	200.00
10-17-61	S. W. Baptist Theo. Sem.—Clyde T. Cook.....	200.00
10-17-61	Perkins School of Theo.—Marvin W. Seeleger.....	200.00
10-17-61	S. W. Baptist Theo. Sem.—Don E. Cureton.....	200.00
10-17-61	S. W. Baptist Theo. Sem.—Daniel P. Elsom.....	200.00
10-17-61	S. W. Baptist Theo. Sem.—Gerald E. Mann.....	200.00
10-17-61	S. W. Baptist Theo. Sem.—Nona Lou Morrison....	200.00

GRAND CHAPTER OF TEXAS

10-17-61	Texas Wesleyan College—Patsy Thompson.....	200.00
10-17-61	Southwestern University—Jose L. Palos.....	200.00
10-17-61	Southwestern University—Thomas E. Dillon.....	200.00
10-17-61	Trinity University—William Lee McCutcheon.....	200.00
10-17-61	Wayland Baptist College—Cecil M. Osborne.....	200.00
10-17-61	West Texas State College—Henry C. Hardaway....	200.00
10-17-61	Union Theo. Seminary—Daniel P. McPhail.....	200.00
10-17-61	University of Corpus Christi—Earl Edward Hosea	200.00
10-17-61	Hardin-Simmons University—James Ray Cox.....	200.00
10-17-61	Hardin-Simmons University—Carlton Lee Harry....	200.00
10-17-61	McMurray College—Alice G. Ray.....	200.00
10-17-61	San Antonio College—Dennis N. Trowbridge.....	200.00
10-17-61	Texas Lutheran College—Dorothy Ann Herms.....	200.00
	Total Disbursements	<u>\$18,800.00</u>
	Balance	<u>\$ 5,000.00</u>
	Bank Balance, September 26, 1961.....	\$13,400.00
	Checks Out	8,400.00
	Book Balance, October 31, 1961.....	<u>\$ 5,000.00</u>

LIST OF OFFICERS OF THE GRAND CHAPTER ORDER EASTERN STAR OF TEXAS, 1884-1960

Yr.	WORTHY GRAND MATRON	WORTHY GRAND PATRON	ASSOC. GRAND MATRON	ASSOC. GR. PATRON	GRAND TREASURER	GR. SECRETARY
1884	†Mrs. E. J. Talbot.....	†W. L. Holt.....	†Mrs. V. Tucker.....	†W. J. Wickham.....	†Mrs. A. McGregor.....	†R. R. McPhail
1885	†Mrs. V. Tucker Essex.....	†P. Hawkins.....	†Mrs. May Swayne.....	†Car. Fick.....	†Mrs. A. McGregor.....	†J. K. Ashby
1886	†Mrs. V. Tucker Essex.....	†P. H. Stevens.....	†Mrs. Sallie Wayde.....	†D. H. Hightower.....	†Mrs. M. Hightower.....	†J. K. Ashby
1887	†Mrs. V. Tucker Essex.....	†J. J. Kendrick.....	†Mrs. B. McElroy.....	†J. B. Snodgrass.....	†Mrs. A. Schwartz.....	†J. K. Ashby
1888	*Mrs. Lizzie Hadley.....	†J. J. Kendrick.....	†Mrs. M. M. Neeley.....	†J. B. Snodgrass.....	†Mrs. Sarah L. Berliner.....	†J. K. Ashby
1889	*Mrs. Lizzie Hadley.....	†J. W. Ellender.....	†Mrs. M. M. Neeley.....	†T. J. Neely.....	†Mrs. M. R. Marsh.....	†Stephen Gould
1890	*Mrs. Lizzie Hadley.....	†Stephen Gould.....	†Mrs. Belle Moon.....	†A. F. Hicks.....	†Mrs. M. R. Marsh.....	*Mrs. Jennie Cassill
1891	†Mrs. Belle Moon.....	†A. F. Hicks.....	†Mrs. Laura B. Hart.....	†J. L. Miller.....	†Mrs. E. C. Carpenter.....	†J. D. Slawson
1892	†Mrs. Laura B. Hart.....	†J. L. Miller.....	†Mrs. M. Strehorn.....	†J. W. Felbaum.....	†Mrs. E. C. Carpenter.....	†J. D. Slawson
1893	†Mrs. P. C. Harris.....	†Tom Murrar.....	†Mrs. E. C. Carpenter.....	†D. Ludlow.....	†Mrs. R. M. Swain.....	†J. D. Slawson
1894	†Mrs. R. M. Swain.....	†D. Ludlow.....	†Mrs. S. A. Hoskins.....	†L. S. Garrison.....	†Mrs. Kate Birch.....	†Mrs. Laura B. Hart
1895	†Mrs. Sadies A. Hoskins.....	†L. S. Garrison.....	†Mrs. Kate Birch.....	†J. K. Bowman.....	†Mrs. Jennie Randolph.....	†Mrs. Laura B. Hart
1896	†Mrs. Kate Birch.....	†J. K. Bowman.....	†Mrs. Jennie Randolph.....	†W. S. Hoskins.....	†Mrs. Ree Alvord.....	†Mrs. Laura B. Hart
1897	†Mrs. Jennie Randolph.....	†J. T. Atchinson.....	†Mrs. Ree Alvord.....	†N. M. Karney.....	†Mrs. W. P. Baugh.....	†Mrs. Laura B. Hart
1898	†Mrs. Ree Alvord.....	†N. M. Karney.....	†Mrs. A. A. Garrison.....	†S. D. Moore.....	†Mrs. W. P. Baugh.....	†Mrs. Laura B. Hart
1899	†Mrs. A. A. Garrison.....	†W. S. Hoskins.....	†Mrs. A. V. Young.....	†W. S. Hellyer.....	†Mrs. M. A. Sherburne.....	†Mrs. Laura B. Hart
1900	†Mrs. Agnes V. Young.....	†W. S. Hellyer.....	†Mrs. K. M. Bryan.....	†A. C. McDaniel.....	†Mrs. M. A. Sherburne.....	†Mrs. Laura B. Hart
1901	†Mrs. K. M. Bryan.....	†A. C. McDaniel.....	†Mrs. M. E. Smith.....	†R. W. Lemond.....	†Mrs. M. A. Sherburne.....	†Mrs. Laura B. Hart
1902	†Mrs. M. E. Smith.....	†R. W. Lemond.....	†Mrs. A. M. Walker.....	†P. S. Park.....	†Mrs. E. J. Randolph.....	†Mrs. C. C. Leonard
1903	*Mrs. Alma M. Walker.....	†P. S. Park.....	*Mrs. Amelia Huvelle.....	†E. C. Canon.....	†Mrs. L. F. Seaman.....	†Mrs. C. C. Leonard
1904	*Mrs. Amelia Huvelle.....	†E. C. Canon.....	†Mrs. E. J. Randolph.....	†John Orchard.....	†Mrs. L. F. Seaman.....	†Mrs. C. C. Leonard
1905	†Mrs. E. J. Randolph.....	†John Orchard.....	†Mrs. M. E. Gray.....	†F. M. Walker.....	†Mrs. L. F. Seaman.....	†Mrs. C. C. Leonard
1906	†Mrs. Mollie E. Gray.....	†F. M. Walker.....	†Mrs. Carrah Johnson.....	†T. J. Tucker.....	†Mrs. L. F. Seaman.....	†Mrs. C. C. Leonard
1907	†Mrs. Carrah Johnson.....	†T. J. Tucker.....	†Mrs. Fannie V. Ward.....	†J. H. Anderson.....	†Mrs. L. F. Seaman.....	†Mrs. C. C. Leonard
908	†Mrs. Fannie V. Ward.....	†C. H. Thorn.....	†Mrs. Carrie B. Lane.....	†M. T. Bell.....	†Mrs. Amelia Huvelle.....	†Mrs. C. C. Leonard
1909	†Mrs. Carrie B. Lane.....	†G. W. Glasscock.....	†Mrs. Edith Findlater.....	†E. J. Hosey.....	†Mrs. Anna Johnson.....	†Mrs. C. C. Leonard
1910	†Mrs. Edith Findlater.....	†E. J. Hosey.....	†Mrs. L. F. Seaman.....	†L. A. Heil.....	†Mrs. Anna Johnson.....	†Mrs. C. C. Leonard
1911	†Mrs. Laura F. Seaman.....	†L. A. Heil.....	†Mrs. Mattie I. Hill.....	†Sam P. Cochran.....	†Mrs. Cora M. Cohen.....	†Mrs. C. C. Leonard
1912	†Dr. Mattie I. Hill.....	†Sam P. Cochran.....	†Mrs. Carrie A. Chase.....	†M. T. Bell.....	†Mrs. Cora M. Cohen.....	†Mrs. C. C. Leonard
1913	†Mrs. Carrie A. Chase.....	†M. T. Bell.....	†Mrs. B. B. Huddleston.....	†S. B. Miller.....	†Mrs. M. B. Moody.....	†Mrs. C. C. Leonard
1914	†Mrs. B. B. Huddleston.....	†S. B. Miller.....	†Miss Cora Posey.....	†G. W. Hester.....	†Mrs. M. B. Moody.....	†Mrs. C. C. Leonard
1915	†Miss Cora Posey.....	†G. W. Hester.....	†Mrs. M. L. Eldridge.....	†W. A. Christian.....	†Mrs. M. B. Moody.....	†Mrs. C. C. Leonard
1916	†Mrs. M. L. Eldridge.....	†W. A. Christian.....	†Mrs. Cora M. Cohen.....	†Dr. W. B. Halley.....	†Miss W. I. Pierson.....	†Mrs. C. C. Leonard
1917	†Mrs. Cora M. Cohen.....	†Dr. W. B. Halley.....	†Mrs. Flora Penix.....	†Frank W. Lynn.....	†Miss W. I. Pierson.....	†Mrs. C. C. Leonard
1918	†Mrs. Flora Penix.....	†Frank W. Lynn.....	†Mrs. Maggie B. Moody.....	†C. P. Patrick.....	†Miss W. I. Pierson.....	†Mrs. C. C. Leonard
1919	†Mrs. Maggie B. Moody.....	†C. P. Patrick.....	†Mrs. M. L. Hosey.....	†John Findlater.....	†Miss W. I. Pierson.....	†Mrs. C. C. Leonard
1920	†Mrs. Margaret L. Hosey.....	†John Findlater.....	†Mrs. Mary E. Roach.....	†W. H. Mercer.....	†Miss W. I. Pierson.....	†Mrs. C. C. Leonard
1921	†Mrs. Mary E. Roach.....	†W. H. Mercer.....	†Mrs. Mattie A. Sebts.....	†S. A. Penix.....	†Miss W. I. Pierson.....	†Mrs. C. C. Leonard
1922	†Mrs. Mattie A. Sebts.....	†S. A. Penix.....	†Mrs. Norton B. Wellborn.....	†T. J. Holbrook.....	†Miss W. I. Pierson.....	†Mrs. C. C. Leonard

*Demitted.

†Deceased.

‡Suspended.

LIST OF OFFICERS OF THE GRAND CHAPTER, ORDER EASTERN STAR OF TEXAS, 1884-1960—Continued

Yr.	WORTHY GRAND MATRON	WORTHY GRAND PATRON	ASSOC. GRAND MATRON	ASSOC. GR. PATRON	GRAND TREASURER	GR. SECRETARY
1923	Mrs. Norton B. Wellborn.....	T. J. Holbrook.....	†Mrs. Stella C. Vodrie.....	†J. Dixie Smith.....	†Miss W. I. Pierson.....	†Mrs. C. C. Leonard
1924	†Mrs. Stella C. Vodrie.....	†J. Dixie Smith.....	Mrs. Velma B. Halley.....	†J. D. Todd.....	†Miss W. I. Pierson.....	†Mrs. C. C. Leonard
1925	Mrs. Velma B. Halley.....	†J. D. Todd.....	Mrs. Margery Wofford.....	†Frank Holt.....	†Miss W. I. Pierson.....	†Mrs. C. C. Leonard
1926	Mrs. Margery Wofford.....	†Frank Holt.....	†Mrs. Lula LeFan.....	L. E. Tennon.....	†Miss W. I. Pierson.....	†Miss Cora Posey
1927	†Mrs. Lula LeFan.....	L. E. Tennon.....	Mrs. Birdie J. Easterling.....	†W. Gregory Hatcher.....	†Miss W. I. Pierson.....	†Miss Cora Posey
1928	Mrs. Birdie J. Easterling.....	†W. Gregory Hatcher.....	Mrs. Beulah Rawlings.....	†Capt. Dan O'Connell.....	†Miss W. I. Pierson.....	†Miss Cora Posey
1929	Mrs. Beulah Rawlings.....	†Capt. Dan O'Connell.....	†Mrs. Bessie B. Garth.....	Wm. G. Vollus.....	†Miss W. I. Pierson.....	†Miss Cora Posey
1930	†Mrs. Bessie B. Garth.....	Wm. G. Vollus.....	Mrs. Belle P. Tomlinson.....	†Geo. S. Dowell.....	Mrs. Margery Wofford.....	†Miss Cora Posey
1931	Mrs. Belle P. Tomlinson.....	†Geo. S. Dowell.....	Mrs. Riva C. Burnett.....	†W. F. Easterling.....	Mrs. Margery Wofford.....	†Miss Cora Posey
1932	Mrs. Riva C. Burnett.....	†W. F. Easterling.....	†Mrs. Rose Potter.....	†A. P. Holbrook.....	Mrs. Margery Wofford.....	†Miss Cora Posey
1933	†Mrs. Rose E. Potter.....	†A. P. Holbrook.....	Mrs. Mattie M. Mitchell.....	W. W. Caves.....	Mrs. Margery Wofford.....	†Miss Cora Posey
1934	Mrs. Mattie Mitchell.....	W. W. Caves.....	Mrs. Rebecca Miles.....	C. D. Miller.....	Mrs. Margery Wofford.....	†Miss Cora Posey
1935	Mrs. Rebecca Miles.....	C. D. Miller.....	Mrs. Florence Read.....	M. A. Childers.....	Mrs. Margery Wofford.....	†Miss Cora Posey
1936	Mrs. Florence Read.....	M. A. Childers.....	†Mrs. Norma Allen.....	Clyde E. Smith.....	Mrs. Margery Wofford.....	†Miss Cora Posey
1937	†Mrs. Norma Allen.....	Clyde E. Smith.....	Mrs. Mildred Harris.....	John Temple Rice.....	Mrs. Margery Wofford.....	†Miss Cora Posey
1938	Mrs. Mildred Harris.....	John T. Rice.....	Mrs. Freda Bernhard.....	†E. C. Couch.....	Mrs. Margery Wofford.....	†Miss Cora Posey
1939	Mrs. Freda Bernhard.....	†E. C. Couch.....	Mrs. Robbie Dyer.....	†A. E. Shirley.....	Mrs. Margery Wofford.....	†Miss Cora Posey
1940	Mrs. Robbie Dyer.....	†A. E. Shirley.....	Mrs. Viva Huffman.....	†Victor Keller.....	Mrs. Margery Wofford.....	†Miss Cora Posey
1941	Mrs. Viva S. Huffman.....	†Victor Keller.....	Mrs. Hallie Anglin.....	James L. Lee.....	Mrs. Margery Wofford.....	†Miss Cora Posey
1942	Mrs. Hallie Anglin.....	James L. Lee.....	Mrs. Cynthia May Watts.....	†Walter B. Baldwin.....	Mrs. Margery Wofford.....	†Miss Cora Posey
1943	Mrs. Cynthia May Watts.....	†Walter B. Baldwin.....	Mrs. Lillian Barnard.....	E. B. Gauntt.....	Mrs. Margery Wofford.....	†Miss Cora Posey
1944	Mrs. Lillian Barnard.....	E. B. Gauntt.....	Mrs. Lallah Mae Vollus.....	†Norman H. Read.....	Mrs. Margery Wofford.....	†Miss Cora Posey
1945	Mrs. Lallah Mae Vollus.....	†Norman H. Read.....	Mrs. Hattie D. Gilbert.....	Frank R. Phillips.....	Miss Blanche Earl.....	†Miss Cora Posey
1946	Mrs. Hattie D. Gilbert.....	Frank P. Phillips.....	Mrs. Cheba Dewees.....	Pat Boone.....	Miss Blanche Earl.....	†Miss Cora Posey
1947	Mrs. Cheba Dewees.....	Pat Boone.....	†Mrs. Esther B. Graves.....	Dr. G. T. Rogers.....	Miss Blanche Earl.....	Mrs. Rebecca Miles
1948	†Mrs. Esther B. Graves.....	T. G. Rogers.....	Mrs. Mabel Harle.....	Dean Gaudin.....	Miss Blanche Earl.....	Mrs. Rebecca Miles
1949	Mrs. Mabel Harle.....	T. G. Rogers.....	Mrs. Lucile Dufner.....	Dr. H. C. Sloop.....	Mrs. Jettie Hinton.....	Mrs. Rebecca Miles
1950	Mrs. Lucile L. Dufner.....	Dr. H. C. Sloop.....	Mrs. Flora Best Boone.....	Earl G. Manning.....	Mrs. Jettie Hinton.....	Mrs. Rebecca Miles
1951	Mrs. Flora Best Boone.....	Earl G. Manning.....	Mrs. Mildred Garlitz.....	John A. Rawlins.....	Mrs. Jettie Hinton.....	Mrs. Rebecca Miles
1952	Mrs. Mildred Garlitz.....	John A. Rawlins.....	Mrs. Mary Ella Schoverling.....	†Fred W. Dewald.....	Mrs. Jettie Hinton.....	Mrs. Rebecca Miles
1953	Mrs. Mary E. Schoverling.....	†Fred W. Dewald.....	Mrs. Eunice Connell.....	Chauncey E. Penix.....	Mrs. Jettie Hinton.....	Mrs. Rebecca Miles
1954	Mrs. Eunice Connell.....	Chauncey E. Penix.....	Mrs. Lois Burnett.....	C. E. Bairfield.....	Mrs. Jettie Hinton.....	Mrs. Rebecca Miles
1955	Mrs. Lois Burnett.....	Chas. E. Bairfield.....	Mrs. Pauline Smith.....	Ed. Sharpe.....	Mrs. Jettie Hinton.....	Mrs. Rebecca Miles
1956	Mrs. Pauline Smith.....	Ed. Sharpe.....	Ruby Enloe.....	Dr. Russell Holt.....	Mrs. Jettie Hinton.....	Mrs. Rebecca Miles
1957	Mrs. Ruby Enloe.....	Dr. Russell Holt.....	Mrs. Katherine Poulis.....	Lewis T. Davis.....	Mrs. Jettie Hinton.....	Mrs. Rebecca Miles
1958	Mrs. Katherine M. Poulis.....	Lewis T. Davis.....	Mrs. Mary Katharine Smith.....	Dr. R. O. Fuqua.....	Mrs. Jettie Hinton.....	Mrs. Rebecca Miles
1959	Mrs. Mary Katharine Smith.....	Dr. R. O. Fuqua.....	Mrs. Agnes Lee Howard.....	Gerald C. Allen.....	Mrs. Jettie Hinton.....	Mrs. Rebecca Miles
1960	Mrs. Agnes Lee Howard.....	Gerald C. Allen.....	Mrs. Pearl Hall.....	Paul C. Stoneman.....	Mrs. Jettie Hinton.....	Mrs. Rebecca Miles

*Demitted.

†Deceased.

‡Suspended.

GRAND CHAPTER OF TEXAS

ELECTIVE GRAND OFFICERS

1961-1962

Mrs. Pearl Hall (915).....	Worthy Grand Matron
235 Santa Fe, Houston, Texas	
Mr. Paul C. Stoneman (703).....	Worthy Grand Patron
Box 326, Plano, Texas	
Mrs. Thelma McReynolds (574).....	Associate Grand Matron
6259 Woodcrest Lane, Dallas 14, Texas	
Mr. Hal Burnett (132).....	Associate Grand Patron
605 East Avenue B, Alpine, Texas	
Mrs. Rebecca Miles (177).....	Grand Secretary
O.E.S. Office Building, Arlington, Texas	
Mrs. Jettie Hinton (798).....	Grand Treasurer
2105 Utah, Baytown, Texas	
Mrs. Molly Goodpasture (785).....	Grand Conductress
1011 East Tate, Brownfield, Texas	
Mrs. Amy Goebel (639).....	Associate Grand Conductress
4104 Morrow Ave., Waco, Texas	

APPOINTIVE GRAND OFFICERS

Mrs. Adelle Johnson (649).....	Grand Chaplain
9710 Cliffwood Dr., Houston 35, Texas	
Mrs. Jerry Greeson (158).....	Grand Marshal
1705 North Goldman, Victoria, Texas	
Mrs. Freddy Waddell (7).....	Grand Organist
2315 Colonial, Waco, Texas	
Mrs. Mary Brown (915).....	Grand Adah
2109 Helen, Pasadena, Texas	
Mrs. Bennie Pace (76).....	Grand Ruth
3206 46th St., Lubbock, Texas	
Mrs. Ruth Stoneman (703).....	Grand Esther
Box 236, Plano, Texas	
Mrs. Frankie Jenness (987).....	Grand Martha
6211 Kury Lane, Houston 8, Texas	
Mrs. Della May Glenn (731).....	Grand Electa
3618 Berkley, Houston, Texas	
Mrs. Alice Burkhart (696).....	Grand Warder
765 Suebarnett, Houston, Texas	
Mr. Dave L. Reaney (1).....	Grand Sentinel
6516 Sondra Dr., Dallas, Texas	

BOARD OF GRAND TRUSTEES

Mr. Morris Lord (935), P. O. Box 401, Lewisville,.....	District 1
Mrs. Carolyn Paul, Vice-Chm. (620), 4022 Santa Anita Dr., El Paso.....	District 2
Mr. Richard T. Porter, Chm. (835), 1804 Ems Road, Fort Worth.....	District 3
Mr. Preston Miller (798), Box 3496, Baytown.....	District 4
Mrs. Maurine Arnold, Secy. (278), Box 388, Pearsall.....	District 5

BOARD OF DIRECTORS OF GRAND CHAPTER BENEVOLENCES

- Mr. Raymond E. Wilson, Chm. (819), Box 456, Dimmitt.....District 2
 Mr. Cleo D. Anderson, Vice-Chm. (773),
 6147 Woodcrest Lane, Dallas 14.....District 1
 Mrs. Marie Harrington, Secy. (385), 331 Charleston St., Houston 21....District 4
 Mr. Fred F. DeVaney, Treas. (980), Box 296, Waco.....District 3
 Mrs. Lillie Mae Hurst (354), 906 Commerce Bldg., Corpus Christi.....District 5

BOARD OF GRAND EXAMINERS

- Mrs. Mildred Fuller (77), 726 West Texas, Denison.....District 1
 Mrs. Robbie Yates, Secy. (960), Box 728, Stratford.....District 2
 Mrs. Margaret Hampton (431), Box 327, Crowley.....District 3
 Mrs. Sally Matranga, Chm. (856), 1001 Green Tree Rd., Houston 42..District 4
 Mrs. Nancy Bailey (616), 7507 N. New Bramfels, San Antonio 9.....District 5
 Mrs. Pat Majors (844), Box 426, Selman City.....Grand Examiner-at-Large

DEPUTIES 1961-1962

DISTRICT No. 1

District Deputy Grand Matron

Mrs. Marjorie Racey (374)
 6138 Willow Lane, Dallas 30

Deputy Grand Matrons

- Section 1—Mrs. Annette C. Koon (90).....1322 E. Pecan, Gainesville
 (or c/o Standard Reserve Ins. Co.)
 Section 2—Mrs. Clara Mae Stolle (183).....123 E. Lamar St., Sherman
 Section 3—Mrs. Alice O'Neal (208).....1313 Caddo St., Commerce
 Section 4—Mrs. Virginia West (707).....6167 Vickery Blvd., Dallas 14
 Section 5—Mrs. Kathy Johnston (687).....3336 Chadwell Dr., Dallas 34
 Section 6—Mrs. Florence Griffith (385).....1021 No. Sycamore, Palestine
 Section 7—Mrs. Mamie J. Worster (112).....200 W. Charnwood, Tyler
 Section 8—Mrs. Princess Steele (994).....Rt. 7, Box 298, Kilgore
 Section 9—Mrs. Lois Alexander (1031).....Box 7, Hooks
 Section 10—Mrs. Leota Hubbard (366).....P. O. Box 24, Wills Point

DISTRICT No. 2

District Deputy Grand Matron

Mrs. Frances R. Austin (37)
 505 Austin St., Plainview

Deputy Grand Matrons

- Section 1—Mrs. Ada Jackson (811).....1017 Harrison, Borger
 Section 2—Mrs. Rubye Robertson (184).....209 Bonita, Amarillo
 Section 3—Mrs. Lois Smith (847).....Box 301, Olton
 Section 4—Mrs. Cecile Pettit (877).....Rt. 1, Box 4, Abernathy
 Section 5—Mrs. Wilna Hobbs (66).....Box 23, Matador
 Section 6—Mrs. Ella Mae Fry (970).....4207 Sondra Dr., Wichita Falls
 Section 7—Mrs. Clara Fuqua (352).....804 Josephine St., Sweetwater
 Section 8—Mrs. Verda Campbell.....Rt. 1 Box 896, Odessa
 Section 9—Mrs. Dorothy Vernon (561).....Box 1406, Monahans
 Section 10—Mrs. Drusilla K. Reynolds (738).....3308 Memphis, El Paso

DISTRICT No. 3

District Deputy Grand Matron

Mrs. Edna Earl Winters (962)

Box 318, Evant

Deputy Grand Matrons

Section 1	—Mrs. Countess Starr (8)	1210 W. Richmond, Fort Worth 10
Section 2	—Mrs. Lois Hall (21)	Weatherford
Section 3	—Mrs. Alice Thetford (668)	P. O. Box 318, 1403 Hillcrest Dr., Graham
Section 4	—Mrs. Henry Etta Hord (242)	314 Rex Ave., Baird
Section 5	—Mrs. Ethel Dickinson (116)	1806 Thirteenth St., Brownwood
Section 6	—Mrs. Carmen Alexander (216)	Tow
Section 7	—Mrs. Evelyn Dyer (1005)	Box 271, Gatesville
Section 8	—Mrs. Thelma McAferty (188)	915 Pine St., Georgetown
Section 9	—Mrs. Beulah Brown (980)	1106 La Clede, Waco
Section 10	—Mrs. Bessie Whitehead (922)	P. O. Box 162, Godley

DISTRICT No. 4

District Deputy Grand Matron

Mrs. Earline Frazier (711)

610 Vince, Pasadena

Deputy Grand Matrons

Section 1	—Mrs. Lela House (428)	510 Mound St., Nacogdoches
Section 2	—Mrs. Alice Davis (677)	Box 655, Nederland
Section 3	—Mrs. Lillie Mae Hayman (240)	Rt. 4, Box 39-A, Huntsville
Section 4	—Mrs. Addie Purswell (634)	P. O. Box 167, Liberty
Section 5	—Mrs. Edna Goette (728)	3805 Southmore, Houston 4
Section 6	—Mrs. Evelyn Colson (1026)	305 Grove St., College Station
Section 7	—Mrs. Loraine Brannen (710)	Box 792, Conroe
Section 8	—Mrs. Bernice Wright (144)	Box 866, Brenham
Section 9	—Mrs. Bertha M. Belew (429)	1401 Winston Dr., Richmond
Section 10	—Mrs. Uva Reuwer (15)	1207 Cedar Lawn Dr., Alvin

DISTRICT No. 5

District Deputy Grand Matron

Mrs. Mayme L. Sharpe (124)

144 Loma Alta St., Brownsville

Deputy Grand Matrons

Section 1	—Mrs. Betty Ferrell (187)	Robert Lee
Section 2	—Mrs. Jerry Wallis (818)	P. O. Drawer R, McCamey
Section 3	—Mrs. Mary Easley (200)	Box 117, Boerne
Section 4	—Mrs. Lillian Groesbuck (928)	Crystal City
Section 5	—Miss Martha W. McDonald (335)	Box 96, Lytle
Section 6	—Mrs. Mary Kunze (607)	Rt. 2, Box 819, Austin
Section 7	—Mrs. Modgie Hudson (817)	562 W. Hermine, San Antonio 12
Section 8	—Dr. Ann M. Morgan (618)	P. O. Box 169, Cuero
Section 9	—Mrs. Beatrice Harris (868)	1506 Clodah Dr., Corpus Christi
Section 10	—Mrs. Velma Bingley (565)	362 No. Bonham, San Benito

COMMITTEES

Jurisprudence

Mrs. I. Allah Mae Vollus, Chm. (135).....	4708 Laurel, Bellaire 101
Mrs. Lorraine Ashmore (472).....	2017 Travis Hts. Blvd., Austin
Mrs. Elizabeth Elliott (58).....	Box 442, Colorado City
Mr. Marvin Simpson (1040).....	7012 Turner Terrace, Fort Worth
Mr. Ernest Hudell (717).....	5210 Belmont, Dallas

Registration

Mr. J. V. Bell, Chm. (856).....	Box 293, Houston
Mrs. Elizabeth Whitehead (715).....	6219 La Vista Dr., Dallas
Mrs. Jessie K. Baker (253).....	1018 N. Loraine, Midland
L. A. Back (7) ...	1924 N. Crest, Waco
Mrs. Gloria Handley (3).....	418 Steves Ave., San Antonio 10

Credentials

Mr. J. Perry Smithwick, Chm. (684).....	1616 Denver, Fort Worth
Mrs. Lillie Jackson (14).....	Box 1034, McAllen
Mrs. Elsie J. Bills (764).....	Box 25, Fabens
Mrs. Edna Earl Duke (823).....	165 Central Caldwell Dr., Beaumont
Mrs. Mildred Sharpe (574).....	7121 Twin Tree Lane, Dallas 14

Transportation and Mileage

Mr. E. F. (Van) Plumlee, Chm. (717).....	3908 Lemmon Ave., Dallas 19
Mr. Fred M. Clayton (502).....	203 E. Avenue C, Sweetwater
Mrs. Lovena Grigg (798).....	118 Mapletown, Baytown
Mr. L. B. Connell (3).....	259 Thoraine, San Antonio
Mrs. Loree Lipscomb (820).....	1507 Gould Ave., Fort Worth 6

Welfare

Mrs. Letha Crow, Chm. (383).....	6406 Stefani Dr., Dallas 25
Mrs. Violet Buck (1000)	6608 Robin Rd., Dallas
Mrs. Joyce Roberts (244).....	4025 Las Vegas Dr., El Paso
Mrs. Gertrude Forson (929).....	108 Turtle Creek, Waco
Mrs. Honor Littlefield (731).....	7914 Montglen, Houston 17
Mrs. Mabel S. Wood (325).....	Box 849, Kingsville

Publications

Mr. Bill Rush, Chm. (648).....	Box 292, Dallas
Mrs. Bertha Weir (7)	1728 Live Oak Ave., Waco
Mrs. Frances Herron (803).....	119 Academy Dr., Austin
Mrs. Muriel Yiengst (651).....	2124 White Oak Dr., Houston 9
Mrs. Nellie Sowell (382).....	316 Humason, Lufkin

ESTABL

Mrs. Ruth Turrentine, Chm. (696).....	4542 Bellaire Blvd., Bellaire 101
Mrs. Velda Anderson (774).....	6147 Woodcrest, Dallas
Mrs. Thelma Pritchett (820).....	2306 Harrison Ave., Fort Worth 10
Mrs. Eleanor Brittain (515).....	308 W. Merriman, Sinton
Mrs. Mildred Basinger (76).....	3511 42nd St., Lubbock

Founders Day Frolic

Mrs. Aliene Houston, Chm. (249).....	800 Arthur Dr., Arlington
Mrs. Nell Kennedy, Co-Chm. (794).....	419 East Sixth St., Dallas 3
Mrs. Earnestean Ferguson, Co-Chm. (717).....	4107 Buena Vista, Dallas
Mrs. Edith Alford (112).....	830 West Dobbs, Tyler
Mrs. Ollie Mae Welch (842).....	Box 3064, Waco
Mrs. Ona Mae Stephens (702).....	2319 Dill St., Fort Worth
Mr. H. F. Erickson (1000).....	5321 Victor, Dallas

Time and Talent

Mrs. Edna Turner, Chm. (574)	5833 Belmont, Dallas
Mrs. Patsy Sawyer, Co-Chm. (249)	1009 Ridgewood Terrace, Arlington
Mrs. Lourae Smith (866)	7028 Second Ave., Dallas 17
Mrs. Dorothy Morton (777)	1425 Daisy Lane, Irving
Mrs. Ruth Pewitt (259)	911 Maple, Denton
Mrs. Freddie Willett (420)	2721 Ave. C, Fort Worth 5
Mr. Virgil Rankin (1)	6911 Gaston Ave., Dallas

Purposes and Policy

Mrs. Mildred Upchurch (1021)	1933 Dustan Rd., Houston 5
Mrs. Lena Porter (58)	Box 867, Colorado City
Mr. Claud Austin (744)	Box 6866, Dallas
Mrs. Louis Burnett (820)	1204 W. Central, Fort Worth

Secretarial

Mrs. Geon Kelly (717)	5126 Bryan St., Dallas 6
Mrs. Aileen Tilson (37)	1100 West 9th St., Plainview
Mrs. Martha Meissner (420)	2121 Montclair, Fort Worth
Mrs. Dovie Falk (135)	2415 Richton, Apt. 3, Houston 6
Mrs. Mable Miller (691)	135 Knibloe, San Antonio

Grievances and Appeals

Mr. Paul Maynard (651)	807 Continental Bank Bldg., Houston
Mr. Oran Fuller (1)	208 Vickie St., Richardson
Mrs. Lucille Matchett (428)	Fredonia, Nacogdoches

Chapters Under Dispensation

Mrs. Katherine Harbour, Chm. (384)	414 S. Main St., Shamrock
Mrs. Agnes J. Pollock (799)	3501 Indian Springs Dr., Marshall
Mrs. Sarah Finger (1003)	Box 158, Shepherd

By-Laws

Mrs. Eileen Mott, Chm. (915)	2534 Lilly St., Golden Acres, Pasadena
Mrs. Josephine Shawver (872)	6402 Lake Circle, Dallas
Mrs. Lola Daniel (222)	1605 Woodland Dr., Bryan

Titles, Deeds and Property

Mr. W. Kendall Baker Chm. (741)	302 Pinev Point, Houston
Mr. Leslie Walker (731)	7738 Glenbrae, Houston
Mr. Richard E. McDaniel (348)	Box 772, Center

Resolutions

Mrs. Pearl Ruth Johnson, Chm. (135)	2101 Bissonnet St., Houston 5
Mrs. Susan Dobbs (24)	1057 Bluebonnet, Kerrville
Mrs. Naomi Hopkins (303)	3219 Sunnyvale, Dallas

Educational Fund

Mrs. Mamie Murphy, Chm. (669)	6447 Lawndale, Houston
Mrs. Elna Mosshart (639)	4205 Morrow Ave., Waco
Mrs. Oneita Hill (90)	312 E. Pecan St., Gainesville

Grand Historian

Mrs. Dorothy Bernhard (135)	9203 Kapri, Houston
Mrs. Sue Causey (755)	7335 LaVista, Dallas 14

Fraternal Correspondent

Mrs. Thelma Bennett (826)	4910 18th St., Lubbock
---------------------------	------------------------

International Temple

Mrs. Ruth Miller (984).....2003 Dryden Rd., Houston 25

Poet Laureate

Mrs. Barbara Harrison (933).....Rt. 4, Box 138, Riceville Rd., Houston

Grand Choir Director

Mrs. Mertis Stone (399).....627 Hedwig Rd., Houston

Executive Committee

Dr. J. W. Bilderback, Chm. (528).....6302 Lindyann Lane, Houston 8

Mr. Herschel Harrington, Co-Chm. (385).....3331 Charleston, Houston

Mr. Harry B. Belk (915).....3120 Buffalo Speedway, Houston

Mrs. Carrie Ruth Bilderback (258).....6302 Lindyann Lane, Houston 8

Mrs. Katherine Cowgill (731).....8138 Ithaca, Houston

Mr. Al C. Dupree (856).....2102 Tangley Rd., Houston 5

Mrs. Elga Faust (399).....10102 Cliffwood, Houston

Dr. Ernest Hill (385).....3602 S. McGregor Way, Houston

Mr. Fred Irvin (731).....4417 Waycross, Houston

Mr. A. L. Jenness (987).....6211 Kury Lane, Houston 8

Dr. J. N. Messer (741).....2612 S. Calumet, Houston

Mrs. Huvian B. Morris (856).....2419 Steel, Apt. 1, Houston 6

Mrs. Annette Pierce (135).....3819 Gramercy St., Houston 25

Mrs. Hellen L. Ray (1021).....10908 Melody Lane, Houston

Mrs. Emily Sanders (696).....704 Ridge, Houston

Mrs. Abbie Vorderman (135).....3602 Sun Valley Dr., Houston 25

Mrs. Margaret Warren (856).....2401 Addison Rd., Houston 25

Arrangements

Mrs. Mignonne McMahon, Gen. Chm. (135).....2128 Addison Rd., Houston 25

Mr. Warren P. Jones, Co-Chm. (915).....7707 Glenvista, Houston

Mrs. Ieene Adams (696).....2514 Dorrington St., Houston 25

Mrs. Thelma Joyce Alsup (651).....2802 Jarrard, Houston 5

Mrs. Ola Mae Avalos (856).....3229 Durhill, Houston 25

Mrs. Edith Bean (706).....1703 Des Jardines, Houston 23

Mr. Clinton Blalock (696).....6703 Nordling, Houston 9

Mrs. Iantha Carr Bonner (920).....4601 Carleen Rd., Houston 18

Mr. David J. Bratton (933).....3838 Merrick Dr., Houston 25

Mrs. Agnes Brown (958).....2338 Tangley, Houston 5

Mrs. Beverly Burford (651).....1002 T. C. Jester Blvd., Houston 8

Mrs. Elsie Callahan (696).....4427 Firestone, Houston

Mrs. Pauline Callaway (651).....2106 North Blvd., Houston

Mrs. Kate Clay (669).....5105 Irvington Blvd., Houston 22

Mrs. Ruth B. Conring (385).....4702 Welford Dr., Bellaire 101

Mr. E. A. Cotton (731).....7513 Bradford, Houston 17

Mrs. Elsie Crockard (258).....1126 East 7th Ave., Houston 9

Mrs. Ruth Delvige (1058).....Box 3129, Houston

Mr. Carl T. Denson, Jr. (741).....68 Yale St., Houston 7

Mrs. Virginia Dickenson (258).....2436 Quinby, Houston

Mr. Erle M. Duer (987).....911 Louise, Houston

Mrs. Doris Dugat (958).....1912 West McKinney, Houston 19

Mrs. Ethel V. Elmore (731).....8037 Grafton, Houston 17

Mrs. Cullinan Emery (385).....2320 South Blvd., Houston 6

Mrs. Doris Fincher (1021).....6332 Skyline Dr., Houston

Mrs. Helen D. Franklin (933).....2807 Nottingham, Houston 5

Mrs. Merlah Gates (399).....5506 H. M. C. No. 1, Houston 21

Mr. D. E. Glenn (731).....3618 Berkley Ave., Houston 17

Mrs. Alvv N. Grantham (958).....103 S. Heights Blvd., Houston

Mrs. Evelyn R. Grigson (696).....3117 Cason, Houston 5

Mrs. Lucile Guy (731).....	226 Santa Fe Dr., Houston
Mrs. Bertha Hamlink (135).....	2623 Westgate, Houston 6
Mrs. Evelyn Hanus (728).....	5207 Pine St., Pasadena
Mrs. Dorothy Hargraves (987).....	2215 Harvard, Houston 8
Mr. Paul Harriss (706).....	7731 Joplin, Houston
Mrs. Georgia Harrison (669).....	1923 W. Lamar, Houston
Mr. Talmage M. Heitman (399).....	4441 Rusk Avenue, Houston 23
Mrs. Victoree B. Hendricks (1050).....	5647 Flamingo Dr., Houston
Mrs. Foy L. Henson (955).....	9109 No. Green River Dr., Houston 23
Mr. W. B. Hines (927).....	441 Woolworth St., Houston 20
Mrs. Zalie Hubbell (1015).....	307 West 33rd St., Houston 18
Mrs. Ruth Huffman (706).....	7441 Erath, Houston
Mr. James W. Hughes (984).....	9307 Campbell Rd., Houston 24
Mrs. Lela Jones (927).....	4210 Oates Rd., Houston 29
Mrs. Geraldine Kirkes (955).....	8827 Sulton Dr., Houston 23
Mr. W. F. Grause (135).....	1219 Tosca, Houston
Mrs. Ada Lawson (958).....	5908 Schuler, Houston
Mr. Charles E. Lemley (927).....	1139 Rouse, Houston
Mrs. Elsie Lowe (731).....	5201 Hillman, Houston 23
Mr. Robert O. Love (651).....	2707 Reynolds St., Houston 9
Mrs. Ruth Maness (1015).....	1129 East 16th St., Houston
Mr. T. Roy Maples (1021).....	5801 Belaire Blvd., Houston 36
Mrs. Georgiana Mason (741).....	2220 Dunstan Rd., Houston 5
Mr. Joe Means (385).....	2915 Robinhood, Houston
Mrs. Arlie Mills (1034).....	5442 Hopper Rd., Houston 16
Mrs. Hilda Monroe (856).....	5666 Sylmar, Houston
Mr. T. V. Montgomery (258).....	1036 Dorothy, Houston 8
Miss Roberta Noble (135).....	605 Sul Ross, Houston 8
Mrs. Myrtle Platter (669).....	4722 Park Dr., Houston
Mrs. Virginia Plummer (706).....	7037 Canal, Houston
Mr. Charles Poe (258).....	934 Shelterwood, Houston
Mrs. Myrtle Pool (1041).....	Box 40428, Houston 40
Mrs. Loraine Porter (135).....	1923 Wroxtton Rd., Houston 5
Mrs. Ola Mae Porterfield (1041).....	9201 Stagecoach Dr., Houston 41
Mrs. Neva Post (731).....	8114 Findlay, Houston 17
Mrs. Marie Rabby (706).....	4047 Charleston, Houston 21
Mr. Jimmie F. Reed (651).....	1517 Pech Rd., Houston 24
Mrs. Viola May Ricks (728).....	1706 Morse St., Houston 19
Mrs. Ellen Rodden (984).....	517 East 8th St., Houston
Mr. Raymond Roebuck (856).....	2803 Sunset, Houston
Mrs. Billie Roberts (1021).....	4704 Laurel, Bellaire 101
Mrs. Billie Rogers (856).....	4906 N. Braeswood, Houston
Mr. R. C. Rutledge (1050).....	7200 La Paseo Dr., Houston
Mrs. Winona Rubesch (851).....	5102 Irvington Blvd., Houston 23
Mrs. Lola Sawyer (706).....	6604 Lindy Lane, Box 18184, Houston 22
Mrs. Irene Scarborough (135).....	601 Wellesley Dr., Houston 24
Mrs. Annie V. Smith (399).....	3916 Kennon, Houston 22
Mrs. Edith Stevenson (920).....	2102 Heaney Dr., Houston 16
Mrs. Bessie Stoeber (927).....	6813 Avenue O, Houston 11
Mrs. Daisy Lee Swanson (915).....	702 Washington, South Houston
Mrs. Evelyn Swope (915).....	P. O. Box 185, Houston 17
Mrs. Colette H. Taliaferro (385).....	4434 Oleander St., Bellaire 101
Mr. Dick L. Thomas (385).....	4027 Branard, Houston 27
Mrs. Ethel H. Thomas (399).....	Box 8586, 308 W. 34th, Houston 9
Mrs. Mae Tietze (399).....	6753 Peerless St., Houston 21
Mr. Clifford T. Tredway (1015).....	2203 Columbia, Houston 8
Mr. A. B. Trevathan, Jr. (1058).....	12902 Emporia St., Houston 15
Mrs. Bernice Trulan (933).....	6023 Charlotte St., Houston 5
Mrs. Lillian Tuffly (741).....	5346 Pease Ave., Houston 23

Mr. Robert G. Vaughn, Jr. (258)	421 Cortlandt St., Houston	7
Mrs. Irene Viereck (933)	3008 Jarrard,	Houston 5
Dr. Harvey Watkins (958)	1245 Yale,	Houston
Mr. J. Irl Weatherby (651)	1931 West Lamar,	Houston
Mrs. Mary Westh (1050)	7651 Broadview Dr.,	Houston 17
Mr. L. A. Wheeler (706)	5508 Lawson,	Houston
Mrs. Allie Mae Wilson (706)	4402 Willow Bend Blvd.,	Houston
Mrs. Irene Woodrome (741)	9221 Stagecoach Dr.,	Houston 41

GRAND REPRESENTATIVES IN TEXAS

Alabama.....	Mrs. Thelma Bairfield, Box 606, Clarendon
Alberta.....	Mrs. Bernice Suther, Box 972, Albany
Arizona.....	Mrs. Nina Jones, 209½ North Bell, Hamilton
Arkansas.....	Mrs. Olivia A. Smith, 5505 Wasson, Austin 4
British Columbia.....	Mrs. Mary Sue Dustin, 615 Austin Avenue, Denton
California.....	Mrs. Winnie Cloer, 3508 Rashti Court, Fort Worth
Colorado.....	Mrs. Myrtice Kirk, 664 N. Manus Drive, Dallas
Connecticut.....	Mrs. Sadie Hoge, 906 Hackberry Drive, Weslaco
Delaware.....	Mrs. Austina K. Traylor, 214 Davis Street, Gainesville
District of Columbia.....	Mrs. Attie Forman, Box 787, Kerrville
Florida.....	Mrs. Carrie Ruth Bilderback, 6302 Lindyann Lane, Houston 8
Georgia.....	Mrs. Estha Davis, Box 668, Kerrville
Idaho.....	Mrs. Rosa Belle Crist, 702 South 4th Street, Waco
Illinois.....	Mrs. Ruth Stoneman, Box 326, Plano
Indiana.....	Mrs. Beatrice Jackson, Box 992, Robstown
Iowa.....	Mrs. Exa Lane, Star Route 2, Brownwood
Kansas.....	Mrs. Goldie Ruth Baughman, Route 1, Box 353, Azle
Kentucky.....	Mrs. Hazel Thornton, Box 424, Grapevine
Louisiana.....	Mrs. Ella Mae Adcock, 312 North 14th Street, Lamesa
Maine.....	Mrs. Sudie Beth Hancock, 2400 Teckla Blvd., Amarillo
Manitoba.....	Mrs. Maggie Lee Price, 101 Memory Lane, Conroe
Maryland.....	Mrs. Delores Biggs, 825 South Magnolia, Luling
Massachusetts.....	Mrs. Erma Hyde, 2003 West Kentucky, Midland
Michigan.....	Mrs. Sallie Bryant, 2433 Olive Street, Texarkana
Minnesota.....	Mrs. Edna Lawty, 1203 West Summit, San Antonio 1
Mississippi.....	Mrs. Mildred Tarter, 3071 Odessa Street, Fort Worth
Missouri.....	Mrs. Beth Todd, Route 1, Albany
Montana.....	Mrs. Mary Bland, 949 Delaware Drive, Port Arthur
Nebraska.....	Mrs. Mildred Penix, Box 666, Graham
Nevada.....	Mrs. Nettie Yarbrough, 2312 Ethel Street, Waco
New Brunswick.....	Mrs. Julia Wells, Box 96, Lytle
New Hampshire.....	Mrs. Della Clark, 530 West Crawford Street, Denison
New Jersey.....	Mrs. Clarice Maddox, Box 456, Nocona

New Mexico.....Mrs. Anne Canze, 193 East White Avenue, San Antonio 14
 New York.....Mrs. Gertrude Joiner, 701 South Texas, DeLeon
 North Carolina.....Mrs. Pauline Strother, 3536 Travis Avenue, Fort Worth
 North Dakota.....Mrs. Acenith Wilson, Evant
 Nova Scotia.....Mrs. Nona Dean, Box 1057, Cisco
 Ohio.....Mrs. Fannie Carpenter, Box 408, Eastland
 Oklahoma.....Mrs. Doris Robb, 412 South 2nd Street, Lufkin
 Ontario.....Mrs. Gladys Shoffit, Box 461, Goldsmith, Texas
 Oregon.....Mrs. Eula Morgan, 1019 North Edgefield, Dallas 8
 Pennsylvania.....Mrs. Mary R. Austin, 1227 Willow, San Antonio 8
 Puerto Rico.....Mrs. Willie Hogg, 730 North Main Street, Cleburne
 Quebec.....Mrs. Dorothy Weir, Box 143-B, Medina
 Rhode Island.....Mrs. Lou Willie Joplin, Drawer 550, Devine
 Saskatchewan.....Mrs. Velma Peavy Arnett, Box 274, Lufkin
 Scotland.....Mrs. Naomi Wise, Route, Moran
 South Carolina.....Mrs. Ella F. Edgar, 506 West Kings Hwy., San Antonio
 South Dakota.....Mrs. Allie D. Neimer, 319½ W. Walker, Breckenridge
 Tennessee.....Mrs. Jacques Dowling, 10165 Baronne Circle, Dallas 18
 Utah.....Mrs. Marie Taliaferro, 607 Hunter Street, Kilgore
 Vermont.....Mrs. Fannie Lee Webb, 510 East Neches Street, Palestine
 Virginia.....Mrs. Mary Ellen Hughes, Box 185, Mertzon
 Washington.....Mrs. Margaret White, 4462 Ridgevale Road, Fort Worth
 West Virginia.....Mrs. Mattie Bachus, 1003 South 15th Street, Temple
 Wisconsin.....Mrs. Nan A. Montgomery, Box 133, Eldorado
 Wyoming.....Mrs. Lottie Tierce, Grand Saline

PAST GRAND MATRONS

Mrs. Jennie Randolph.....	156 Asbury, Houston
Mrs. Alma M. Walker.....	1535 Hawthorne, Houston
Mrs. Beulah B. Huddleston.....	2512 Harvard S. Crt., Apt. 8, Tulsa, Okla.
Mrs. Norton B. Wellborn.....	Somerville
Mrs. Velma B. Halley.....	509 Fifth St., Ballinger
Mrs. Margery Wofford.....	Sabinal
Mrs. Birdie J. Easterling.....	407 Spring St., Del Rio
Mrs. Beulah Rawlings.....	Marfa
Mrs. Belle P. Tomlinson.....	1305 Damon St., Rosenberg
Mrs. Riva C. Burnett.....	Box 381, Wheeler
Mrs. Mattie M. Mitchell.....	302 Barrett Place, San Antonio
Mrs. Rebecca L. Miles.....	Grand Chapter Office Bldg., Arlington
Mrs. Florence Read.....	503 Washington Blvd., Big Spring
Mrs. Mildred H. Harris.....	6219 La Vista Drive, Dallas 14
Mrs. Freda Bernhard.....	5110 Tremont Ave., Dallas
Mrs. Robby Dyer.....	5310 Tawney St., Amarillo
Mrs. Viva S. Huffman.....	10106 Cliffwood, Houston 35
Mrs. Hallie Anglin.....	335 Parland Place, San Antonio
Mrs. Cynthia May Watts.....	Box 1244, Lufkin
Mrs. Lillian Barnard.....	Decatur
Mrs. Lallah Mae Vollus.....	4708 Laurel, Bellaire 101
Mrs. Hattie Dowell Gilbert.....	1202 Cloverleaf Dr., Austin
Mrs. Cheba Dewees.....	4023 West 7th Street, Fort Worth
Mrs. Mabel Harle.....	2625 Twin City Hwy., Port Arthur
Mrs. Lucile Dufner.....	304 E. White Avenue, San Antonio
Mrs. Flora Best Boone.....	Box 586, Littlefield
Mrs. Mildred Garlitz.....	821 Pennsylvania Ave., Fort Worth
Mrs. Mary Ella Schoverling.....	2338 Sunset Blvd., Houston 5
Mrs. Eunice Connell.....	259 Thorain, San Antonio 12
Mrs. Lois Burnett.....	1204 W. Central, Fort Worth
Mrs. Pauline Smith.....	3703 46th St., Lubbock
Mrs. Ruby Enloe.....	Box 1026, Bryan
Mrs. Katherine M. Poulis.....	101 Hibiscus La., San Antonio 13
Mrs. Mary Katharine Smith.....	924 S. Denton, Gainesville
Mrs. Agnes Lee Howard.....	Albany

35
34
76
3
1

Pauline Smith
Velma B. Halley

PAST GRAND PATRONS

Judge T. J. Holbrook.....	Box 661, Austin
Mr. L. E. Tennison.....	Clifton
Mr. William G. Vollus.....	4708 Laurel, Bellaire 101
Judge W. W. Caves.....	1215 Douglas Hwy., Nacogdoches
Mr. C. D. Miller.....	507 Cliff Drive, El Paso
Judge M. A. Childers.....	1903 Milam Blvd., San Antonio
Judge Clyde E. Smith.....	2703 Stratford Drive, Austin
Mr. John Temple Rice.....	14 E. Jackson Blvd., Suite 1733, Chicago 4, Ill.
Mr. James L. Lee.....	Box 1168, Galveston
Mr. E. B. Gauntt.....	Box 668, Athens
Mr. Frank R. Phillips.....	Box 627, Canyon
Mr. Pat Boone.....	Box 586, Littlefield
Dr. T. G. Rogers.....	Decatur
Judge Dean Gauldin.....	2014 Marydale Dr., Dallas 11
Dr. H. C. Sloop.....	1050 Heights Blvd., Houston
Mr. Earl G. Manning.....	1208 North Second St., Temple
Judge John A. Rawlins.....	6006 Swiss Avenue, Dallas
Mr. Chauncey E. Penix.....	Box 666, Graham
Mr. Charles E. Bairfield.....	Box 606, Clarendon
Mr. Ed. L. Sharpe.....	7121 Twin Tree Lane, Dallas 14
Dr. Russell Holt.....	415 East Yandell, El Paso
Mr. Lewis T. Davis.....	Box 668, Kerrville
Dr. R. O. Fuqua.....	804 Josephine St., Sweetwater
Gerald C. Allen.....	Box 7, Robert Lee

GRAND REPRESENTATIVES TO OTHER JURISDICTIONS

Alabama.....	Mrs. Inez Huggins, 757 Charles St., Mobile
Alberta.....	Mrs. Marie Howard, Provost
Arizona.....	Mrs. Eva Geanne Brooks, 413 W. Vista, Warren
Arkansas.....	Mrs. Opal Norman, 804 No. 21st Street, Fort Smith
British Columbia.....	Mrs. Elizabeth Finlayson, 6425 Doman St., Vancouver 16
California.....	Mrs. Florence Olsen
Colorado.....	Mrs. Wanda Nicks, Pierce
Connecticut.....	Mrs. Frances G. Bernet, 349 Chestnut Hill Rd., Glastonbury
Delaware.....	Miss Eunice Wood, 9 Central Ave., Wilmington 5 (Brack-ex.)
Dist. of Columbia.....	Mrs. Mary C. Asay, 2821 R Street, S. E., Washington, D. C.
Florida.....	Mrs. Ruby Berry, Box 378, Wildwood
Georgia.....	Mrs. Marian Carmichael, 6 Herty Drive, Statesboro
Idaho.....	Mrs. Mary W. Lillard, 2405 Sunset Drive, Lewiston
Illinois.....	Mrs. Lucille Lindauer, 807 Lebanon Avenue, Belleville
Indiana.....	Mrs. Dorothy Jolly, 59 N. Routiers, Indianapolis
Iowa.....	Mrs. Illamae Jackson, Fonda
Kansas.....	Mrs. Pansy McDowell, LaCygne
Kentucky.....	Mrs. Katherine Brucker, 1805 Douglas Blvd., Louisville
Louisiana.....	Mrs. Bertha Hart, 4824 Greenwood Road, Shreveport
Maine.....	Mrs. Eva Williamson, Main Road, Orono
Manitoba.....	Mrs. Mabel Cuthill, Reston
Maryland.....	Mrs. Mildred V. Jacobs, 100 Oak Ave., Garland Pk., Glen Burnie
Massachusetts.....	Mrs. Betty Alyta, 42 Grogan Avenue, Quincy
Michigan.....	Mrs. Clara Roark, 1760 Norfolk Drive, Birmingham
Minnesota.....	Mrs. May Nordstrom, 4333 West 8th Street, Duluth 7
Mississippi.....	Mrs. Julia McMasters, 330 Wacaster St., Jackson
Missouri.....	Mrs. Hazel Leggett, 2003 Chestnut, Hannibal
Montana.....	Mrs. Aileen Olson, Whitefish
Nebraska.....	Mrs. Zella Rosenberg, 1601 So. 20th St., Apt. 1, Lincoln
Nevada.....	Mrs. Iva Bitting, Box 473, Babbitt

New Brunswick.....	Mrs. Estelle Dunnett, Whitney
New Hampshire.....	Mrs. Ruth E. Reed, Northwood
New Jersey.....	Mrs. Marie Francisco, 12 Lawton, East Orange
New Mexico.....	Mrs. Almeda Hoover, Box 555, Eunice
New York.....	Mrs. Mildred Pepin, 8 Carleton Dr., Glen Falls
North Carolina.....	Mrs. Jaxie Carter Kinsaul, Route 1, Greenville
North Dakota.....	Mrs. Lottie Shipman, Granville
Nova Scotia.....	Mrs. Anne West, Box 416, Sydney Mines
Ohio.....	Miss Evelyn N. Elsass, 161 W. Lisbon St., Waynesburg
Oklahoma.....	Mrs. Katherine Long, 726 Long Circle, Norman
Ontario.....	Mrs. Nellie Vickers, 1501 Main St., E., Hamilton
Oregon.....	Mrs. Edith Elam, Star Route, Oakridge
Pennsylvania.....	Mrs. Anna Baratt, 3160 W. Allegheny Ave., Philadelphia 32
Puerto Rico.....	Mrs. Mary Martinez, 618 Estonia St., Caparra Heights
Quebec.....	Mrs. Jessie Murray, 1145 Graham Ave., Apt. 12, Town of Royal, Montreal
Rhode Island.....	Mrs. Devore Poll, 24 Greene, Pawtucket
Saskatchewan.....	Mrs. Kay Sibbald, Conquest
Scotland.....	Mr. T. Renton Gordon, 104 Grosvenor Rd., S. Shields, Eng.
South Carolina.....	Mrs. Mary Fulmer, 1505 Crestwood Drive, Columbia
South Dakota.....	Mrs. Marvis Thomas, Lennox
Tennessee.....	Mrs. Hesba Barnes, 1313 Watauga St., Kingsport
Utah.....	Mrs. Cora Beadell, 1729 S. 4th East St., Salt Lake City 15
Vermont.....	Mrs. Mary Naylor, Alburg
Virginia.....	Mrs. Addye R. Woolard, 5917 Kensington Ave., Richmond 26
Washington.....	Mrs. Nell Nichols, Rt. 5, Box 330, Spokane
West Virginia.....	Mrs. Ethel Langfitt, 1936 E. 7th St., Parkersburg
Wisconsin.....	Mrs. Olive Bradt, Eureka
Wyoming.....	Mrs. Lola Fulton, 336 N. Absaroka, Powell

GRAND SECRETARIES OF OTHER JURISDICTIONS

Alabama.....	Mrs. Florence G. Newsom, Masonic Temple, Montgomery (1)
Alberta.....	Mrs. Bessie Bloom, 1431 6a W., N. W. Calgary
Arizona.....	Miss Danitza Angius, Box 1175, Bisbee
Arkansas.....	Mrs. Pearl Keeton, Box 125, University Station, Fayetteville
British Columbia.....	Mrs. Hazel Freeze, 4767 Collingwood St., Vancouver
California.....	Mrs. Maud McWilliams Smith, 720 Flood Bldg., San Francisco (2)
Colorado.....	Mrs. Lucille Schwartz, 305 Masonic Temple, Denver (2)
Connecticut.....	Mrs. Pearl W. Neilson, Box 523, Branford
Delaware.....	Mrs. May M. Payne, 307 Forest Drive, Wilmington
Dist. of Columbia.....	Mrs. Hazel Engelbrecht, 801—13th St., N. W., Washington 5, D. C.
Florida.....	Mrs. Freda McEwen, Box 3313, West Palm Beach
Georgia.....	Mrs. Claudia Singletary, Box 422, Thomasville
Idaho.....	Mrs. Neva B. Abbey, 1206 N. 5th St., Boise
Illinois.....	Mrs. Elsie K. Bruhn, 32 W. Randolph St., Chicago (1)
Indiana.....	Mrs. Vera Argus, 735 States Life Bldg., Indianapolis
Iowa.....	Mrs. Gladys Haycock, 512-513 Savings & Loan Bldg., Des Moines
Kansas.....	Miss Gertrude V. Gough, 1109 Topeka Blvd., Topeka
Kentucky.....	Mrs. Anna R. Gardner, 923 Cherokee Rd., Louisville, 4
Louisiana.....	Mrs. Gertrude Davis, Box 375, Lecompte
Maine.....	Mrs. Mildred K. Collins, 851 Summer St., Auburn
Manitoba.....	Mrs. Eileen Hurlburtt, 53 Wildwood Park, Winnipeg 9
Maryland.....	Miss Mary V. Randall, O. E. S. Temple, 2401 St. Paul, Baltimore (18)
Massachusetts.....	Mrs. Alice E. Wallace, Room 1107, 80 Boylston St., Boston (16)
Michigan.....	Miss Genevieve M. Nauman, West Branch
Minnesota.....	Mrs. Frances Abrahamson, 2312 Glenwood Avenue, Minneapolis (5)
Mississippi.....	Mrs. Florence F. Williams, Masonic Temple, Houston
Missouri.....	Mrs. Fern Braig, 3681 Lindell Blvd., St. Louis (8)
Montana.....	Mrs. Lucile M. Kennedy, Room 17, Masonic Temple, Missoula
Nebraska.....	Mrs. Wilma Harms, Masonic Temple, Omaha (2)
Nevada.....	Mrs. Pearl C. Ericson, Box 195, Lovelock

New Brunswick.....	Mrs. Della V. Currie, Box 2, Woodstock
New Hampshire.....	Mrs. Alice K. Simons, 71 Whipple Avenue, Laconia
New Jersey.....	Mrs. Bertha E. Leathem, 880 Bergen Avenue, Jersey City
New Mexico.....	Mrs. Frances E. Pino, 804 South Puerco Dr., Gallup
New York.....	Mrs. Annie M. Pond, 71 West 23rd St., New York (10)
North Carolina.....	Mrs. Bessie R. Mangum, 318 Villa St., Box 1227, Rocky Mount
North Dakota.....	Mrs. Violet Jane Oleson, Room 205, 62½ Broadway, Fargo
Nova Scotia.....	Mrs. Ethel V. Kinsman, 495 Main Street, Kentville
Ohio.....	Mrs. Marguerite L. Kennerdell, 3615 Euclid Ave., Cleveland (15)
Oklahoma.....	Mrs. Ethel L. Johnston, Box 391, Perry
Ontario.....	Miss Helen C. Ross, 203 Richmond St., West, Toronto (2-B)
Oregon.....	Mrs. Laura Bretscher, Masonic Temple, Portland (5)
Pennsylvania.....	Mrs. Anna K. Schofield, 12 S. 12th Street, Phila- delphia (7)
Puerto Rico.....	Mrs. Lydia Falcon, Box 187, Roosevelt.
Quebec.....	Mrs. Esther B. West, 223 Lemoyne Blvd., Apt 4, Longueuil, Montreal (23)
Rhode Island.....	Mrs. Ethel W. Place, 86 Blackburn St., Hillsgrove
Saskatchewan.....	Mrs. Ethel E. Carss, Kamsack
Scotland.....	Miss Edna K. Douglas, 10 Burnbank Gardens, Glasgow, N. W.
South Carolina.....	Mrs. Nelleene M. Alley, Glendale
South Dakota.....	Mrs. Elizabeth O'Brien, Newell
Tennessee.....	Miss Mae Conatser, Grand Lodge Bldg., Nash- ville (3)
Utah.....	Mrs. Naomi P. Hoskins, Box 278, So. Salt Lake City (15)
Vermont.....	Mrs. Ethel S. Hill, Johnson
Virginia.....	Miss R. Adelle Major, Box 6633, Richmond 30
Washington.....	Mrs. Florence B. Waggoner, Grosvenor House, Fifth Avenue at Wall, Seattle
West Virginia.....	Mrs. Lula A. Atzrodt, Box 1488, Clarksburg
Wisconsin.....	Mrs. Eleanore Rubow, 207 E. Michigan Street, Mil- waukee (2)
Wyoming.....	Mrs. Ruth E. Gowdy, 119 West 1st Ave., Cheyenne

**GENERAL GRAND CHAPTER OFFICERS
ORDER OF THE EASTERN STAR
1961-1964**

Most Worthy Grand Matron.....	Mrs. Mildred H. Harris 6219 La Vista Drive, Dallas 14, Texas
Most Worthy Grand Patron.....	Mr. George F. Hastings 4826 Sunrise Drive, South, St. Petersburg, Florida (Nov. 1st to June 1st) Post Office Box 1191, Englewood, Colorado (June 1st to Nov. 1st)
Right Worthy Associate Grand Matron.....	Mrs. Josephine H. Browning (Iley B.) 950 Merritt Drive, Henderson, Kentucky
Right Worthy Associate Grand Patron.....	Mr. Walter L. Fowler 1860 Mapleview Place, S.E., Washington 20, D. C.
Right Worthy Grand Secretary.....	Mrs. Mamie Lander 1618 New Hampshire Ave., N.W., Washington 9, D. C.
Right Worthy Grand Treasurer.....	Miss Kathryne L. Gravins 10 Westmoreland Ave., Richmond 26, Wisconsin
Right Worthy Grand Conductress.....	Mrs. Sayda S. Pettersen 101 North Prospect Ave., Madison 5, Wisconsin
Right Worthy Associate Grand Conductress.....	Mrs. Mae Mickelson c/o Circle Cattle Co., Box 637, Big Piney, Wyoming
Right Worthy Grand Trustee.....	Mrs. Marguerite L. Kennerdell 22717 Mastick Rd., Fairview Park, Cleveland, Ohio
Right Worthy Grand Trustee.....	Mrs. Mabel Mackereth 37 The Kingsway, Toronto 15, Ontario, Canada
Right Worthy Grand Trustee.....	Mr. William E. George 104 West Scenic Drive, North Little Rock, Arkansas
Worthy Grand Chaplain.....	Mrs. Ann Spedding 135 Webster St., Merrick, Long Island, New York
Worthy Grand Marshal.....	Mrs. Thelma Bailey 3845 Lavell Drive, Los Angeles 41, California
Worthy Grand Organist.....	Mrs. Mildred Stark 1821 South Maple, Carthage, Missouri
Worthy Grand Adah.....	Mrs. Thelma Hastings 4826 Sunrise Drive, South, St. Petersburg, Florida (Nov. 1st to June 1st) Post Office Box 1191, Englewood, Colorado (June 1st to Nov. 1st)
Worthy Grand Ruth.....	Mrs. Mary Fogle Box 54, Pelion, South Carolina
Worthy Grand Esther.....	Mrs. Lallah Mae Volus 4708 Laurel, Bellaire 101, Texas
Worthy Grand Martha.....	Mrs. Loleta Airey Box 96, Twisp, Washington
Worthy Grand Electa.....	Mrs. Frances Keisling 2405 Laurel Drive, Jacksonville 7, Florida
Worthy Grand Warder.....	Mrs. Willie John Delaney Box 6387, Oklahoma City 11, Oklahoma
Right Worthy Grand Sentinel.....	Mr. Edward V. Long The Towers, Apartment 1224 E, 4201 Cathedral, Washington 16, D. C.
Parliamentarian.....	Mrs. Marion Neeb 1828—13th Street, S.W., Miami, Florida

Pre-session Activities

"IF WE COULD TELL YOU"

BANQUET

OCTOBER 15, 1961

The Worthy Grand Matron and the Worthy Grand Patron were hosts at the "If We Could Tell You" Banquet held in the Crystal Ballroom of the Hotel Texas on Sunday evening honoring the General Grand Chapter Officers.

The beautifully decorated tables were in a three-level arrangement. The Worthy Grand Matron, presiding as the Master of Ceremonies, extended a welcome and the Worthy Grand Patron brought greetings. The invocation was given by Dr. T. G. Rogers, Past Grand Patron. Musical selections were presented by Miss Margaret Agnes White during the dinner hour.

Following the dinner, Mrs. Maude Arnold introduced Mrs. Gwen Sheffield who, accompanied by Mrs. Inez Meaders, brought a delightful and entertaining medley of vocal selections. Mrs. Mabel Harle, Past Grand Matron, paid tribute to Texas' Most Distinguished Member, Mrs. Mildred Haney Harris, Right Worthy Associate Grand Matron of the General Grand Chapter, and presented a gift to her. Mrs. Harris responded with words of appreciation and greetings. The benediction was given by Mrs. Lillian Barnard, Past Grand Matron.

RECEPTION OF ENCHANTMENT

SUNDAY, OCTOBER 15, 1961

The Grand Ballroom of the Hotel Texas was truly a place of enchantment and impressive beauty for the Reception honoring the Floor Officers of the Texas Grand Chapter and the General Grand Chapter from 2:00 to 4:00 P. M. on Sunday, October 15, 1961.

The indescribable beauty of the tea tables was breath-taking. One massive table and four smaller tables were covered with floor length cloths in shades of pink and lilac made of satin overlaid with net. An exquisite arrangement of pink roses centered the large table complimented with silver candelabrum containing pink candles.

The House Party was composed of the Past Grand Matrons and Past Grand Patrons of Texas who first greeted the thirty-five hundred members and friends of the Order of the Eastern Star. The District Deputy Grand Matrons and the Deputy Grand Matrons, dressed in their Installation formals of lilac and pink presided at the tea tables serving punch and tea dainties. During the tea hours, all present were captivated by the musical selections presented by Sisters Vivian Bodenhoff, Irene Barclay and Ruby Hooker.

SATURDAY, OCTOBER 14, 1961

The Worthy Grand Matron held Open House in her suite at the Hotel Texas from 2:00 until 4:00 P. M. for the Past Grand Matrons, the Past Grand Patrons, their husbands and wives, the eighteen Floor Officers and the out-of-state Distinguished Members.

The Worthy Grand Patron joined the Worthy Grand Matron in greeting each guest. Sisters Bea Vaughan, Leona Huffhines and Aliene Houston presided at the refreshment table.

FLOOR OFFICERS' DINNER

The dinner of the Floor Officers was held October 14, 1961, at 7:00 P. M. in the Royal Room of the Fort Worth Club.

The table, laid for twenty guests, was centered with a beautiful arrangement of pink rosebuds in a silver and crystal container flanked on either side with matching candelabra holding pink candles. Spaced on the length of the table were miniature arrangements of rosebuds. Each guest's place was identified with a place card displaying an ornamental Cameo and a Vanda Orchid corsage or boutonniere.

Adding to the decor of the table, and captivating the fancy of each guest, were the gifts from the Worthy Grand Matron and Worthy Grand Patron, a pink enameled China Jewel Box decorated with a delicate Cameo framed by pink rosebuds and golden scrolls for the ladies and a gold tie clasp-holder for the gentlemen.

Following the dinner and presentation of a gift to the Worthy Grand Matron and Worthy Grand Patron from the Floor Officers, an "Hour to Reminisce" was spent bringing much laughter and enjoyment to all present.

REPORT
ON
FRATERNAL
CORRESPONDENT
TO THE
GRAND CHAPTER OF TEXAS
Order of the Eastern Star

BY
MRS. MERLYN DE VORE

ALABAMA
SIXTIETH SESSION

Montgomery

October 17, 18, 19, 1960

Worthy Grand Matron.....Mrs. Louise Clifford

Worthy Grand Patron.....Mr. Woodrow Stevens

Chapters: 304

Members 31,844

Gain 145

“SMILING THRU SESSION”

Motto: “Smiling Thru.”

Scripture: “Create in me a clean heart, O God.” Psalm 51:10.

The Memorial Service was conducted in the City Auditorium on Sunday evening, October 16th, at 7:00 o'clock. It was compiled by Bertie Wilson and presented at the Grand Chapter in 1951 and repeated at the request of the Worthy Grand Matron.

As the Session began, the curtain opened to reveal on the stage a beautiful garden, complete with flowers and a fountain with running water. In the center of the stage was a huge tree swing in which the Worthy Grand Matron sat. To her back, as though suspended in the air, were stars in profusion on a black backdrop. Over her head hung her motto. She sat in the swing for the presentation of the Grand Mascot, the Grand Sweetheart and Grand Littlest Star who were her grandchildren. They curtsied to the audience and then threw kisses to the Worthy Grand Matron. Then while the Organist played “Three Coins in the Fountain” the children tossed coins in the fountain.

The Session was dedicated to the Worthy Grand Matron’s husband and to the memory of her mother.

The Grand Officers executed an intricate double triangle drill. The Worthy Grand Matron knelt at the Altar and offered the Serenity Prayer: “God, grant me the serenity to accept the things I cannot change, the courage to change the things I can, and wisdom to know the difference. Amen.”

A special welcome was given to Sister Ruby Delokery, Past Grand Matron of Alabama and Worthy Grand Electa of the General Grand Chapter.

PROJECTS: The special project was for the Masonic Home. A total of \$6,716.93 was raised during the year. The residents of the Home expressed a desire for a Chapel, and the Worthy Grand Matron made the motion that the amount be put into a Chapel Fund, Eastern Star Relief Fund received \$3,512.98. Educational loans during the year totalled \$7,519.00.

5 Chapters constituted and 3 Chapters instituted.

The 61st Session will convene in Montgomery, October 16, 17, 18, 1961.

Worthy Grand Matron.....Mrs. Edith E. Maddex

Worthy Grand Patron.....Mr. John R. Maynard

ALBERTA

FIFTIETH ANNUAL SESSION

Banff

June 6, 7, 8, 1961

Worthy Grand Matron.....Mrs. Laura Bird

Worthy Grand Patron.....Mr. Marwood Swain

Chapters: 106

Members 9,663

Gain 207

"STAR OF LOVE SESSION"

Motto: Be Charitable in Word and Deed.

Scripture: "I will lift up mine eyes unto the hills, from whence cometh my help."

The Session convened in the new school auditorium in Banff in a setting of majestic mountains, streams and beautiful sunsets that fill the surrounding country.

The auditorium was decorated in the Worthy Grand Matron's colors, red and white, interspersed with gold for their Golden Anniversary. On the backdrop in the Grand East was a large Star in the five starpoint colors, centered with a gold gavel holding roses and tied with a white satin bow and streamers in the starpoint colors. Framed oil painting of the Cross with the starpoint flowers entwined and the emblems lying at the foot, stood at either side of the stage. Completing the picture were two replicas of stained glass chapel windows. Urns containing spruce trees sprayed with gold stood at either side of the steps leading to the East.

On Sunday evening preceding the opening of the Session, Divine Worship was held in the Sanctuary of the Rundle Memorial United Church. The inspiring message given by the pastor, Rev. John Travis, was "Love and Loyalty."

A 50-year pageant was presented commemorating their Golden Anniversary—"The Garden of Golden Memories." A tribute was paid to the Past Grand Matrons and Past Grand Patrons. They were led by two Conductresses dressed in old-fashioned costumes through the gates of the garden where they were presented with gold-flecked carnations. It was concluded with a solo, "In the Garden of Tomorrow."

The Worthy Grand Matron constituted three new Chapters and the Worthy Grand Patron instituted one Chapter.

PROJECT: The number one project was the Eastern Star Homes in Edmonton, Lethbridge and Calgary.

This Golden Anniversary Session was dedicated to the 50-year members in a special ceremony. Thirteen were present and escorted to seats of honor. Gold fifty-year pins were presented to them and gold crowns placed on their heads.

The next Annual Session will be held in Edmonton the first Wednesday in June, 1962.

Worthy Grand Matron.....Mrs. Elfreada Dick

Worthy Grand Patron.....Mr. V. Brock Christie

Motto: "Not to be ministered unto, but to minister."

Scripture: "And whosoever will be chief among you, let him be your servant: Even as the Son of man came not to be ministered unto but to minister, and to give His life a ransom for many." Matt. 20:27-28.

A spirit of worship was created in the meaningful setting of the interior of the church which was a replica of the Worthy Grand Matron's church in West Memphis. Rising from the back of the stage was the Altar with lighted stained glass windows above it, choir loft, pulpit and lectern. Four huge, simulated stained glass windows rested on columns around the room to form the walls of the Chapel. At the back of the West platform were doors of the Chapel—the entrance through which the Grand Officers entered.

The Session was dedicated to the Worthy Grand Matron's husband and son and the wife of the Worthy Grand Patron.

Distinguished guests included Sister Lodena Ott, Worthy Grand Adah, and Sister Mabel Mackereth, Worthy Grand Warder, of the General Grand Chapter. Sister Agnes Lee Howard, Worthy Grand Matron of Texas was also present.

PROJECTS: Sponsored Funds in Arkansas, with special emphasis on O.E.S. Relief, General Grand Chapter Projects with emphasis on ESTARL. Total ESTARL contributions \$2,071.72 with 15 awards given. Cancer Research received \$1,068.45 and the Pusan Children's Hospital \$859.19.

Two new Chapters, Faithful Chapter and Sylvan Hills Chapter, were presented with charters.

The 86th Session will convene in Little Rock on December 6, 1961.

Worthy Grand Matron.....Mrs. Gladys Lee Parish

Worthy Grand Patron.....Mr. L. L. (Bill) Rapier

BRITISH COLUMBIA
FORTY-NINTH SESSION

Victoria

June 6, 7, 8, 1960

Worthy Grand Matron.....Mrs. Doris Watson

Worthy Grand Patron.....Mr. A. McDonald

"EVERGREEN SESSION"

Motto: Charity, Truth and Loving Kindness.

Scripture: "Let your light so shine before men that they may see your good work and glorify your Father which is in Heaven."

A special church service was held on Sunday preceding the opening of the Grand Chapter. It was held at St. John's Anglican Church. The minister, Rev. Canon George Biddle, chose as his text, "We are fellow-laborers together with God." The Eastern Star Choir led the Processional and the hymns.

Westminster Presbyterian Church was host to several hundred delegates and members at the eleven o'clock service on Sunday, October 16, 1960. Dr. John W. Pressly, the pastor, used as his topic "The Glory of Love."

The Session was held in the Memorial Auditorium in Sacramento and was opened informally on Monday evening. The colors of the year were carried out in the decorations; light turquoise drapes with dark turquoise bowknots and bluebirds on silver hearts were around the balcony. In the West was the motto of the year. The theme setting for the Session, revealed when the Grand Officers were escorted to the East, was "The Lamb"—the tableau, the Good Shepherd holding a lamb in His arms, with three lambs at His feet was at the rear of the stage with a lighted Star in the East. It was appropriate that this Session was held during National Bible Week.

Three new Chapters were instituted.

Over 300 fifty-year pins were presented during the year.

PROJECTS: The Worthy Grand Matron issued a proclamation that the Home Endowment Fund for the maintenance of the O.E.S. Home in California had this year become a reality. 82 members reside in the Home. The committee has been organizing for three years, and the endowment is now in excess of \$114,000. The Blood Bank Committee reported a savings to Eastern Star patients in San Diego County alone of \$1,525.00. 47 scholarships were given—10 religious and 37 general.

The Session was attended by 4,406.

The 88th Session will convene at Long Beach, October 16-20, 1961.

Worthy Grand Matron.....Mrs. Everina Rheingans

Worthy Grand Patron.....Mr. Dalora K. Burnham

COLORADO

SIXTY-EIGHTH SESSION

Denver

September 21-24, 1960

Worthy Grand Matron.....Mrs. Edith C. Wisherd

Worthy Grand Patron.....Mr. Harold A. MacArthur

Chapters: 138

Members 37,579

Gain 47

"SINGING HEART SESSION"

Theme: Music

Motto: Little deeds of kindness will keep your heart singing.

Scripture: "Singing and making melody in your heart to the Lord." Eph. 5:19.

Emblem: The Lyre.

The Colorado Consistory Cathedral was beautifully and appropriately decorated for this Session to make everyone who entered feel that their heart was "singing." A huge heart made of red roses decorated the Grand

PROJECTS: The Endowment Fund was the Special Project of the year. Other welfare projects are ESTARL with 19 awards being made, Overseas Needy, International Temple and Cancer Research.

The Eighty-eighth Annual Session will be held in Foot Guard Hall, Hartford, Connecticut, on Friday and Saturday, April 27, 28, 1962.

Worthy Grand Matron.....Miss Eleanor Gray
Worthy Grand Patron.....Mr. Miley Heinbaugh

DELAWARE
THIRTY-NINTH SESSION

Wilmington

May 9-10, 1960

Worthy Grand Matron.....Mrs. Eliza L. Crossland

Worthy Grand Patron.....Mr. Joseph H. Ellis

Chapters: 18

Members 3,399

Gain 69

“COLONIAL SESSION”

Motto: “What Ye Sow, So Shall Ye Reap.”

Watchwords: Courage and Faith.

The 39th Annual Session was called to order at 10:00 A. M. on Monday morning, May 9th, and opened in ritualistic form. The informal opening was conducted on Monday evening beginning at 7:00 P. M.

On the stage was a replica of a Colonial Mansion with pillars and porch rails. Lace curtains hung from windows on either side of the open doorway, through which showed a fireplace, over the mantle of which hung a picture. Living Boxwood and Evergreen trees and potted Geraniums were used in front of and on the side of the porch rail. Back of the West there was a mannequin in colonial dress seated at a spinning wheel. On all pedestals and around the room stood dolls dressed in pink and white dresses and bonnets.

After the Flag presentation, the Worthy Grand Matron and Worthy Grand Patron entered the room in an old-time Oldsmobile which looked like a surrey with the fringe on top.

242 delegates and members attended the Session.

One new Chapter was instituted during the year.

PROJECTS: Handicapped and Retarded Children. Since 1954 a total of \$18,650.00 from summer benefits has been given to this cause. Also, many hours of service were reported in Veterans' Hospital and Red Cross work. ESTARL was also supported with total contributions \$1,255.20 by the 18 Chapters in Delaware. The Welfare Committee reported 2,000 pounds of clothing sent to the Pusan Children's Hospital in Korea.

IDAHO

FIFTY-EIGHTH SESSION

June 13-16, 1960

Moscow

Worthy Grand Matron.....Mrs. Erma L. Maule

Worthy Grand Patron.....Mr. Wayne W. Woodward

Chapters: 77

Members 13,165

Gain 33

"OUR GUIDING STAR SESSION"

Motto: "Keep Close to God and His Teachings and Follow His Star."

Theme: "Let the Star Be Our Guide."

Scripture: "For we have seen His Star in the East and are come to worship Him." St. Matthew 2:2.

Special Church Services were conducted in the First Presbyterian Church on Sunday evening, June 12, 1960. The message "Keep Your Eyes on the Star" was brought by the Reverend Floyd Chapman, Field Representative of the Idaho Institute of Christian Education.

The informal opening started promptly at 7:15 P. M. on June 13th. The Memorial Gymnasium on the campus of the University of Idaho had been converted into a beautiful setting. The space for the labyrinth in the center of the floor was outlined by panels of white picket fences entwined with red roses. In the Grand East a large painting to represent the open Holy Bible formed the backdrop. In the Grand West a large star in the five starpoint colors was placed back of the chairs. The Altar in the center was covered with beautiful white satin.

As the Grand Officers assumed their stations the Grand Choir sang, "Stars Are the Windows of Heaven." The Worthy Grand Matron and Worthy Grand Patron were escorted to the Grand East by the Grand Husband and Grand Wife.

One new Chapter was instituted during the year.

The Memorial Service—"Star Hour of Remembrance"—was conducted by the Grand Chaplain. Lights in the Grand Chapter room were dimmed and a spotlight placed on a large memorial star in the East. Tributes were given to the memory of five precious links from the Chain of Past Grand Matrons of Idaho.

PROJECTS: ESTARL and Interest Benevolent Fund. Also General Grand Chapter Projects. There are nine ESTARL Districts. The Worthy Grand Matron appoints a chairman for each one. 26 awards were made in total amount \$4,725.00. "Ida" was a special piggy bank which the Worthy Grand Matron requested the Subordinate Chapters to use for their silver drill on the night of her official visit. The amount collected this way was \$1,623.90. One-half went to ESTARL and one-half to the Benevolent Fund. Two Chapters alone contributed over \$70 each in this manner.

The Fifty-ninth Annual Session will be held in Twin Falls June 12-15, 1961.

Worthy Grand Matron.....Mrs. Ruby M. Elliott

Worthy Grand Patron.....Mr. J. Wade Justice

ILLINOIS
EIGHTY-SIXTH SESSION

Chicago

October 4 and 5, 1960

Worthy Grand Matron.....Mrs. Bertha E. Celi

Worthy Grand Patron..... Mr. Peter Sonneveld

Chapters: 773

Members 153,819

Loss 2,354

"BE EVER CHARITABLE SESSION"

Motto: Be Ever Charitable.

Thought for the Day: "In all thy ways acknowledge Him and He shall direct thy paths."

Preceding the opening of the 86th Session the chorus and the pages presented a most unusual garden setting. The Worthy Grand Matron and the Worthy Grand Patron stood in this garden setting with a beautiful illuminated picture of "The Christ" in the background. After several formation by the Pages, they presented the Worthy Grand Matron and Worthy Grand Patron with a gift of affection and appreciation.

Sister Rebecca Parker, Past Grand Matron, and Brother Paul Kleiner, Past Grand Patron, called the Session to order. The civic welcome was given by the Honorable Everett Dirksen, Senator from Illinois. In conclusion he was presented with a monetary gift which he returned to the Grand Chapter Endowment Fund.

PROJECTS: Special project was founding a Home Fund for aged Sisters and Brothers who are able to pay their way, but wanted the assurance of our Order in case of their inability to care or think for themselves. The response was gratifying and as of August 31, 1960, the amount of \$11,974.88 was reported in escrow at the National Bank of Commerce of Chicago. The Pusan Children's Hospital was well supported. Illinois leads all others in this in 1960 with approximately \$5,000 in contributions. Six religious awards were given and \$2,100 in contributions. Also, as of the end of the year Illinois has a total credit of \$103,157.28 on the International Temple Fund.

Total attendance at the Session was 3,920.

The Installation Ceremony concluded the Session and the following were installed:

Worthy Grand Matron.....Mrs. Adeline J. Wetmore

Worthy Grand Patron.....Mr. Clarence R. Seales

INDIANA

EIGHTY-SEVENTH SESSION

Indianapolis

April 25, 26, 27, 1961

Worthy Grand Matron.....Mrs. Maxine Fewell

Worthy Grand Patron.....Mr. Marshall G. Gibbs

Chapters: 483

Members 139,669

Gain 364

"DESIGN FOR LIVING SESSION"

The 87th Session convened in the beautiful theatre of the Murat Temple and was opened informally in an atmosphere of peace and reverence created by the beautiful picture in color of "Christ in the Garden of Gethsemane" illuminated by spotlight. The blue velvet background was covered with glittering silver stars. On the floor level was a large replica of an open Bible upon which was inscribed the Worthy Grand Matron's scripture reading taken from Joshua 1:9—"Be strong and of good courage; Be not afraid, neither be thou dismayed, for the Lord thy God is with thee whithersoever thou goest."

The Session opened with two solos, "Bright Star of the East" and "My God and I." The informal opening was called to order by Sister Mary Louise Little, Past Grand Matron and Chairman of Public Relations Committee of General Grand Chapter. The Session was dedicated to the Worthy Grand Matron's husband and son, both of whom escorted her to the Grand East.

Mrs. Abbie Hanson, Indiana's own Past Most Worthy Grand Matron of the General Grand Chapter, was present and given honors. The Grand Representatives formed an escort for her as she approached the Grand East.

The Honorable Matthew E. Welsh, Governor of Indiana, was present and brought special greetings.

The Memorial Service concluded the Informal Opening of the Session.

The Worthy Grand Matron dedicated 1,238 children to the principles of our Order during a special Baby Dedication service.

Two Chapters were constituted and one instituted.

PROJECTS: O.E.S. Home Fund—\$21,510.82; Cancer Research Fund—\$5,680.44; ESTARL—\$22,056.85, 24 awards; International Temple Fund; Pusan Children's Hospital; Peace Garden.

The Eighty-eighth Annual Session will convene in Indianapolis April 25-26, 1962.

Worthy Grand Matron.....Mrs. Helen B. Gore
Worthy Grand Patron.....Mr. Bradley J. Swift

IOWA

EIGHTY-THIRD SESSION

Des Moines

November 1, 2, 3, 1960

Worthy Grand Matron.....Mrs. Norma Long
Worthy Grand Patron.....Mr. R. Edward Dunlap

Chapters: 466

Members 85,935

Loss 1,383

"TEMPLE OF FAITH SESSION"

Watchwords: Faith—Hope—Love.

Aim: A Smile—A Deed—A prayer.

Theme Song: "Prayer Is the Key to Heaven."

The Session was lovingly dedicated by the Worthy Grand Matron to the memory of her sister, Mrs. Metta Foster; her brother, Mr. Calla Tanck, and to her husband who walked beside her all the way.

Sessions were held in the KRNT Theater. The setting was a replica of a Temple with the words "Temple of Faith" across the top of the backdrop. Three arched windows in the backdrop displayed "Faith," "Love" and "Hope." In the center window stood a large white cross and in both of the two side windows stood broken columns.

The Informal Opening began at 6:30 P. M. with an organ prelude and a solo, "Open the Gates of the Temple," and a special program placing the Emblems. Call to order and welcome was made by Mrs. Lucille Johnson, Past Grand Matron, and Mr. Henry E. Greeve, Past Grand Patron. The Grand Officers entered following the welcome. Together with their Grand Escorts they formed a triangle within the labyrinth and the Grand Escorts formed a heart surrounding the labyrinth.

On July 31st, 1960, the third addition to the Eastern Star Masonic Home at Boone, Iowa, was dedicated. For almost 55 years the Grand Chapter of Iowa has maintained a home for its members. They have the honor of having the first Eastern Star Home exclusively maintained by our Order in the world.

Iowa is the home state of the Most Worthy Grand Patron, Brother Hugh J. Tamisiea. He was honored in a special ceremony by the Grand Representatives at the time he was introduced and presented during the opening of this Session. The group presented him with a gift.

Mrs. Lillian Ritter, Worthy Grand Chaplain of the General Grand Chapter, is from Iowa. She was introduced and honored with a special ceremony by 24 ladies dressed in white who formed a cross facing West in front of and to the right of the Worthy Grand Matron's station. She was presented with symbols representing all jurisdictions.

During the year one Chapter was constituted and one instituted.

PROJECTS: Landscaping the grounds and furnishings for the dining room of the Iowa Eastern Star Masonic Home. Total contributions toward this were \$6,074.16. Second special project was ESTARL with 18 awards being made of \$400 each.

The Eighty-fourth Session will be held at Cedar Rapids, Iowa, October 24, 25, 26, 1961.

Worthy Grand Matron.....Mrs. Eva Lee Murrison
 Worthy Grand Patron.....Mr. Edward J. Yelick

KANSAS

EIGHTY-FIFTH SESSION

Topeka

April 18, 19, 20, 1961

Worthy Grand Matron.....Mrs. Pearl Baumgartner
 Worthy Grand Patron.....Mr. Steve W. Church

Chapters: 393

Members 88,553

Loss 1,037

"SYMPHONY OF HAPPINESS SESSION"

Motto: "Forget and Forgive, That Friendship May Live."

Scripture: "And now abideth Faith, Hope and Charity, but the greatest of these is Charity." 1st Cor. 13:13.

The Session was lovingly dedicated to members of Subordinate Chapters and the members of the Masonic Fraternity.

The musical setting was carried out in the Worthy Grand Matron's colors of yellow, bronze and green. The scene was one of a beautiful garden complete with wrought-iron furniture, a waterfall and multitude of flowers. The floor of the Grand Chapter Room was carpeted in white and outlined with long, white, tiered stands holding gold-glittered lyres. The Grand West was accented with black wrought-iron scrollwork, graced with bronze lyres. Floodlights created beautiful pictures throughout the Session.

Mrs. Cecil Brown, Past Grand Matron, and Mr. Clyde R. Lillard, Past Grand Patron, opened the Session with greetings. His Excellency, John Anderson, Jr., Governor of Kansas, was present and brought greetings. Civic welcome was extended by Mr. Edward J. Camp, Mayor of Topeka.

Distinguished guests included Mr. George F. Hastings, Right Worthy Associate Grand Patron; Mrs. Sayda S. Pettersen, Right Worthy Associate Grand Conductress, and Mrs. Mae Michelson, Right Worthy Grand Trustee, of the General Grand Chapter.

PROJECTS: Chapter Improvements and ESTARL. 31 ESTARL awards were given with total contributions \$7,769.59.

One new Chapter was instituted during the year.

The Eighty-sixth Annual Session will meet in Topeka, Kansas, April 17, 18, 19, 1962.

Worthy Grand Matron.....Mrs. Bernice B. Stutzman

Worthy Grand Patron.....Mr. Richard W. Farris

KENTUCKY

FIFTY-EIGHTH SESSION

Lexington

October 24, 25, 26, 1960

Worthy Grand Matron.....Mrs. Marguerite Wilder

Worthy Grand Patron.....Mr. Gentry P. Congleton

Chapters: 321

Member 44,592

Loss 59

"BLUEGRASS SESSION"

Theme: Service to Others.

A white-robed choir blended their voices in a medley of Stephen Foster songs as they entered and assumed a position near the Grand East.

Aim: Faithful Service Guided by Love.

Emblem: Lamb.

Scripture: 23rd Psalm.

A lovely painted backdrop hung across the Grand East depicting a serene and peaceful green valley with a flock of sheep grazing contentedly in the fields. At the left of the mural stood a large white triangle within which was the symbol of faith and hope, the broken column. To the right of the pastoral scene stood a beautiful archway within which stood the Good Shepherd with a lamb held tenderly in His arms.

"The Moving Twenty-third Psalm" was the title of a beautiful pageant written and narrated by Mrs. Marie Voigt, Grand Marshal. During the reading, various bodies of Grand Chapter Officers made impressive formations depicting beautiful meanings expressed in the narration. The entire assemblage joined in expressing its profound appreciation for this inspirational service by prolonged applause.

Welcoming addresses were given by Governor Jimmie H. Davis and by Mr. Clyde Fant, Mayor of Shreveport; Frank Brown, Past Grand Master of Louisiana; Miss Jo Ann Wooten, State Worthy Advisor of the Order of Rainbow for Girls, and Thomas W. Daugherty, State Master Councilor of the Order of DeMolay for boys.

Mrs. Juanita D. Killion, Most Worthy Grand Matron, was present at the Session and welcomed with an unusual program, entitled "Our Spelling Bee."

SPECIAL PROJECT: ESTARL. Thirteen awards were given of \$250 each. In addition to this special project, the Worthy Grand Matron gave to each Grand Star Point a special assignment for the year as follows:

- Grand Adah: International Peace Garden.
- Grand Ruth: O.E.S. Home for Aged and Infirm Fund.
- Grand Esther: Masonic Home for Children.
- Grand Martha: ESTARL.
- Grand Electa: Faithful Service Guided by Love.

The Sixty-third Session will convene March 27-28, 1962, in the John M. Parker Memorial Agriculture Center, Baton Rouge.

Worthy Grand Matron.....Mrs. Irene S. Chambers
Worthy Grand Patron..... Mr. J. Weslev Chambers

MAINE

SIXTY-EIGHTH SESSION

Portland

May 16, 17, 18, 1960

Worthy Grand Matron.....Juanita A. Sessions
Worthy Grand Patron.....Kenneth E. Pullen

Chapter: 187

Members 36,804

Loss 364

"FRIENDSHIP AND HAPPINESS SESSION"

Motto: "Therefore, all things whatsoever ye would that men should do to you, do ye even so to them, for this is the law and the prophets." Matthew 7:12.

Preceding the opening of Grand Chapter, Vesper Service was conducted in the Emmanuel Baptist Church on High Street in Portland. Rev. John B. S. Fitzpatrick, Past Grand Patron, who conducted the service, took as his subject "Thy God Shall Be My God," the story of Ruth. The collection taken up at the service was added to the Worthy Grand Matron's Special Charity Project.

The stage setting of the auditorium of the Portland City Hall was one of simplicity and beauty. The backdrop was a curtain of brilliant red satin upon which the words "Friendship and Happiness" were in gold lettering above a large, sparkling gold cup. Shining down was a glittering gold star. At each side of the center drop were curtains of gold, draped back with red ribbons. The stage was bordered with bronzed boxes of red geraniums and greenery.

A colorful formation was made on the Grand Chapter floor. The Session Assistants in gold gowns advanced in three groups with one group forming the letter "F" for Friendship in the Northeast, the next forming the letter "H" for Happiness in the Southeast. The third group, all District Deputy Grand Matrons, massed on the stairway to the stage forming a cross, while the Grand Officers, in matching red gowns, formed a cup. While in this formation, the Grand Officers quoted from the Twenty-third Psalm—"My cup runneth over. Surely goodness and mercy shall follow me all the days of my life, and I will dwell in the house of the Lord forever." The Assisting Grand Sentinels and escorts then entered and formed the Square and Compass, representing the relationship to the Masonic Order.

PROJECTS: Worthy Grand Matron's Special Charity Fund—\$4,587.95; ESTARL—\$3,861.97, 20 awards; International Temple—\$1,681.86; Shriner's Hospital, Pusan Children's Hospital and Overseas Needy.

The Sixty-ninth Session will be held in Portland on the third Tuesday in May, 1961.

Worthy Grand Matron.....Mrs. Jane I. Worthen
 Worthy Grand Patron.....Mr. Dwight A. Sturtevant

MANITOBA

THIRTY-EIGHTH SESSION

Winnipeg, Canada

May 31, June 1-2, 1960

Worthy Grand Matron.....Mrs. Ruby Boyd
 Worthy Grand Patron.....Judge J. Milton George

Chapters: 62

Members 6,064

Gain 59

"REMEMBRANCE SESSION"

Motto: Service above self.

Emblem: The Golden Crown of Service.

Watchwords: Do Justly; Walk Humbly.

Hymn: "Will There Be Any Stars in My Crown."

Preceding the opening of the Session, Church Services were held in Regent's Park United Church. The service was conducted by the Minister, Reverend Kenneth A. Moyer, who read the first Scripture Lesson from Micah 6:1-8. The Second Lesson, Psalm 19, was read by the Worthy Grand Matron.

The "Remembrance Session" was dedicated to Past Grand Matrons and Past Grand Patrons of this Grand Jurisdiction.

The assembly hall was beautifully decorated carrying out the color scheme of the Worthy Grand Matron. Pink and blue carnations were placed to the right and left of the Worthy Grand Matron's pedestal which was draped in blue peau-d-soie with silver stars, and the Golden Crown, with the five star points in carnations of appropriate colors and the word "Service" inscribed on it, was placed in front. In the West were found the Holy Bible with the watchwords and motto of the year.

PROJECTS: Heart Foundation: A check for \$1,442.95 was presented to the Manitoba Heart Foundation.

Cancer Research: A check for \$1,695.00 was presented to the Cancer Society.

"Pennies for Pusan": The Worthy Grand Matron reported that on her official visits the members of Subordinate Chapters donated \$653.08 to this.

Other projects supported include Manitoba Temple Fund, March of Dimes, Institute for the Blind, Christmas Cheer, International Peace Garden and Overseas Needy. Total contributions for the year for all welfare \$15,587.79.

The first fifty-year pins ever to be presented in this Grand Jurisdiction were given this year to six members.

The Thirty-ninth Session will convene at the Marlborough Hotel, Winnipeg, Manitoba, on May 30th, 31st and June 1st, 1961.

Worthy Grand Matron.....	Mrs. Lu Brandon
Worthy Grand Patron.....	Mr. John Cuthill

MARYLAND

SIXTY-SECOND SESSION

Baltimore

April 24, 25, 26, 27, 1960

Worthy Grand Matron.....	Mrs. Sara Avis Gates
Worthy Grand Patron.....	Mr. Glenn C. Haynes

Chapters: 105

Members 25,170

Gain 196

"HARMONY AND HAPPINESS SESSION"

Motto: Count Your Blessings.

The Annual Memorial Service of the Grand Chapter of Maryland was held at the Order of the Eastern Star Temple of Maryland on Sunday,

April 24th. The Hour of Remembrance entitled "Beyond the Sunset" made a very inspiring opening for the Sixty-second Annual Session. A pageant in three parts: 1. Our Heritage From Yesteryear; 2. The Cares of Today; 3. Sunrise Tomorrow.

All sessions of the Grand Chapter were held in the Calvert Ballroom of the Lord Baltimore Hotel. The scene was one of simplicity and dignity. In the center of the Grand East was a cathedral window. At each side of the window were organ pipes and above it a large star. Total attendance at the Session 1,529.

"Burn the Mortgage" was a special project of the Worthy Grand Matron. This was fully realized in 1960. A special "Burning of the Mortgage on the Temple" was conducted with much gratitude and praise for all who had helped make this possible.

An interesting report was given by the Committee on Military and Veterans Service. 35 Chapters initiated programs for the first time at the Veterans Hospitals. Other Chapters made contributions and personal visitation. All but 17 of Maryland's 105 Chapters supported this service. Three awards were presented to the Grand Chapter by VA Hospitals in recognition of the outstanding service performed.

Other projects were ESTARL with eleven awards given, Cancer Research and Pusan Children's Hospital in Korea.

The Sixty-third Annual Session will convene in Baltimore beginning Sunday, April 23, through April 26, 1961.

Worthy Grand Matron.....Mrs. Mildred S. Martin

Worthy Grand Patron.....Mr. Howard F. Rappold

MASSACHUSETTS

EIGHTY-FOURTH SESSION

Springfield

May 12, 13, 14, 1960

Worthy Grand Matron.....Mrs. Gertrude B. Martin

Worthy Grand Patron.....Mr. Frederick J. Shaw, Jr.

Chapters: 213

Members 56,402

Loss 155

"TRUE-DETTE SESSION"

Motto: Loving Kindness and Thoughtful Understanding.

Emblem: Star Within the Heart (True-dette Heart).

Superimposed upon a black velvet backdrop in the Grand East was the emblematic True-dette Heart which sparkled in its pink with gold-edged brilliance. Its gold star, in the upper left, and the name "True-dettes" completed this emblem. From it were extended rays of light leading to the motto, "Loving Kindness," also in sparkling pink. In front of the stage, backed by a white brick, ivy-covered wall, were gardens with green grass, white garden furniture and plantings of pink and blue. Over all was a soft pink light.

pleasant picture. Ivy with red roses twined on a white trellis made an effective background in the East, North, South and West.

Distinguished guests included Mr. Hugh J. Tamisiea, Most Worthy Grand Patron; Mrs. Lodena Ott, Worthy Grand Adah; Mrs. Ruby Delokery, Worthy Grand Electa, and Mrs. Gladys Richards, Member Jurisprudence Committee; of the General Grand Chapter.

The Session was dedicated to their own Sister Lodena S. Ott, Worthy Grand Adah, and the three Grand Chapter Sweethearts who were daughters of the Worthy Grand Matron.

Five objectives for the year selected by the Worthy Grand Matron:
1. 100% ESTARL; 2. Membership Attendance; 3. Ritualistic Work Perfected;
4. Charitable Deeds; 5. Visitation.

Three new Chapters were constituted during the year, and one instituted.

PROJECTS: ESTARL was the main project of the year. Total contributions \$13,285.25 and 32 awards. Certificates were presented to those Chapters which had made donations equal to \$1.00 per member. The "Little Red Schoolhouse Fund" is a project to preserve and restore the red brick school building at Richland, where our beloved Order had its birth.

At this Session 104 Certificates of Proficiency for the year were presented to members for the year ended March 31, 1961. The Initiation Ceremony was exemplified at the Session by the District Deputy Grand Matrons.

The Fifty-sixth Annual Session will convene in Jackson, Mississippi, April 10-11, 1962.

Worthy Grand Matron..... Mrs. Bill Butler

Worthy Grand Patron..... Mr. Edward F. McDonald

MISSOURI

EIGHTY-SIXTH SESSION

St. Louis

October 10, 11, 12, 1960

Worthy Grand Matron..... Miss Marguerite Jans

Worthy Grand Patron..... Mr. Wilbert W. Sunderwirth

Chapters: 553

Members 89,471

Loss 398

"SESSION OF FAITH"

The labyrinth was decorated effectively—simplicity the keynote. White canvas floor covering marked its sanctity. Large white glittering fans opened to full expanse marked each station. Pairs of columns, resembling marble, placed on all four sides of the labyrinth stood impressively as silent sentinels. The Worthy Grand Matron, Worthy Grand Patron and Grand Officers were presented on a rising stage. As the stage was lifted the curtains parted, bringing into view the Session setting. The stage was overlaid with red covering, with an aisle of blue. Blooming Dogwood Trees complimented a large rugged cross, combined with a crown, hanging in the center back. Suspended stars twinkled with multi-colored lights.

Sister Agnes Wolfarth, Past Grand Matron, planned and narrated the ceremony "Cross of Youth" dedicating the Session. The Session was dedicated to the members who have kept the Faith. Your organizations were endorsed by the leaders this year. Therefore, it was appropriate that a "Living Cross" made of the youths of today was formed and encircled by the Worthy Matrons and Worthy Patrons, leaders of the Chapters from over the State.

Each Chapter's American Flag played an important part in a flag ceremony during the informal opening. Chapter color bearers carrying their flag entered and formed a border around the labyrinth grounding the flag they carried. Flag bearers for the Missouri Flag, the Eastern Star Flag and the Christian Flag entered and held positions in the West until after the tribute to "Old Glory."

Distinguished guests included Sister Mamie Lander, Past Most Worthy Grand Matron, and Brother Wilbur H. Cramblet, Past Most Worthy Grand Patron of the General Grand Chapter, and Sister Sayda S. Pettersen, Right Worthy Grand Conductress.

SPECIAL PROJECT: "Dollars for Others." Dream of 1960 was to establish a snack parlor in the Masonic Home. It will be "manned" by a central committee. Two will be in attendance every evening selected from the membership of Chapters in St. Louis and St. Louis County—each Chapter to be responsible for one week of service at a time.

Other projects supported are the Shriners Hospital for Crippled Children, Masonic Temple Rehabilitation, International Temple Fund, Pusan Children's Hospital, American Cancer Society, Leukemia Guild and Heart Fund. Seventy-five ESTARL awards were given—63 men and 12 women.

The members of the Eastern Star combine their efforts to maintain the Masonic Home. During the Session a large "Wishing Well" was placed in a section of the Auditorium to receive monetary gifts and a new station wagon was driven onto the floor to receive material gifts. Members of the Masonic Home Advisory Board took positions near the "Well" to receive the many gifts consisting of linens, clothing and money.

The Eighty-seventh Session will convene in Kiel Auditorium, St. Louis, Missouri, October 9, 10, 11, 1961.

Worthy Grand Matron.....Mrs. Anna Thompson
Worthy Grand Patron.....Mr. A. Leslie Leggett

MONTANA

SEVENTY-FIRST SESSION

Missoula

June 30, July 1-2, 1960

Worthy Grand Matron.....Mrs. Victoria D. Baney
Worthy Grand Patron.....Mr. Maynard Jones

Chapter: 121

Members 26,241

Loss 10

"EVERGREEN SESSION"

Aim: Learn and live your Obligation.

Watchwords: Faith—Fellowship—Happiness.

Symbol: The Fir Tree—symbol of Faith.

Scripture: "Be ye doers of the Word and not hearers only." James 1:22.

The setting for the Session depicted the mountain range that lies between Montana and Canada, near the Worthy Grand Matron's home, and is the scene at which she looks from the front porch of her home in Eureka, the "Christmas Tree" country. Mount Kasanka, always snow-capped, protruded above the horizon. Spanning the mountain range was the suggestion of a rainbow, beneath which were her watchwords in silver letters. The mountain range was flanked on either side by Evergreen trees, with a simulated waterfall splashing down the mountainside. The labyrinth was outlined with small Evergreen trees.

The Session was called to order by Sister Anna Winston Smalley, Past Most Worthy Grand Matron of the General Chapter, who invited the Grand Officers to enter the Grand Chapter room. They were dressed in ballerina length pink lace dresses and made an attractive picture. The Session was opened on Thursday afternoon, June 30th, and after presentation of the flags the Memorial Service, arranged by the Grand Chaplain, was given in a setting of Evergreens surrounding a large, illuminated Cross. The Star Point Officers draped the Altar in loving memory of those who had gone to their Heavenly Home.

The Session was dedicated to the Worthy Grand Matron's home Chapter—Lillian No. 64. Attendance was 1,113.

PROJECTS: ESTARL and General Grand Chapter Projects; also the Masonic Home and individual Chapter improvement. The ESTARL Committee reported total contributions \$8,215.34. Nine scholarships were awarded. In addition, \$4,000 was contributed to Rocky Mountain College to what is known as the "Chair of Religion."

The installation of new officers for 1960-1961 was the first time that Grand Officers had appeared for installation dressed alike. The dresses were to be official dresses for the year and will also be worn at the 1961 Session of the Grand Chapter.

The Seventy-second Annual Session will convene at Butte, Montana, June 29, 30, July 1, 1961.

Worthy Grand Matron.....Mrs. Lucile S. Ely
 Worthy Grand Patron.....Mr. Dudley W. Greene

NEBRASKA

EIGHTY-SIXTH SESSION

Lincoln

May 9, 10, 11, 1961

Worthy Grand Matron.....Mrs. Ruth Knight
 Worthy Grand Patron.....Mr. Lynn C. Moomey

Chapters: 261

Members 44,755

Gain 6

"GARDEN OF PRAYER SESSION"

The Garden of Prayer Session was held in the Pershing Municipal Auditorium in Lincoln. It was dedicated to the Chaplain of the Order.

The auditorium was a scene of natural beauty, and the mood one of reverence and devotion wholly in spirit with a garden of prayer. Johann Heinrich Hoffmann's painting "Christ in Gethsemane," as reproduced in stained glass, was the focal point of the Grand East. This art-glass window was brought from the First Presbyterian Church in Alliance, Nebraska, the home church of the Worthy Grand Matron. The garden of Hoffman's picture was located on the Mount of Olives, a friend's private garden, and this garden was reproduced as the Grand Chapter setting. The rocky walls and ledges of the East formed a vista for the illuminated figure of the Master at prayer. Below the dais in the East was a rock garden whose trickling streams could be heard in the silence of the ceremonies. On either side of the lower garden were Jewish scrolls. Inscribed on these were the verses of Scripture that inspired the year's theme: "Thy word shall be a lamp unto my feet and a light unto my path" and "Ye shall be witnesses unto me." Above the East, in styrofoam letters was the theme for the year: "Live Christ."

Among distinguished guests present were Mrs. Mildred Haney Harris, Right Worthy Associate Grand Matron, and two committee members of General Grand Chapter, Mrs. Gladys Richards of the Jurisprudence Committee and Mr. Frank Burbridge, chairman of Charters and Dispensations Committee.

A gift of \$3,000 was presented to the Nebraska Home which provides a home for 70 women and 16 men.

During the year 159 names were added to the list of 50-year members. Of this number, 69 were present at this Session to receive their pins in a special ceremony.

PROJECTS: ESTARL. Thirty awards of \$200 each were made and five of \$100 each. The second project of practical help to the Chapters of this Grand Jurisdiction was one that cannot be measured. It was devoted to Fraternal Clinics, invitation to submit questions, and a file of ideas to arouse interest in Chapter activities and to stimulate the love and loyalty of the individual membership to a challenge of service.

The Eighty-seventh Annual Session will meet in Lincoln on May 8, 9, 10, 1962.

Worthy Grand Matron.....Mrs. Margaret Worthman
Worthy Grand Patron.....Mr. Merle M. Hale

NEVADA

FIFTY-FIFTH SESSION

Reno

October 6, 7, 8, 1960

Worthy Grand Matron.....Mrs. Evalyn M. Orr
Worthy Grand Patron.....Mr. David A. Kinneberg

Chapters: 26

Member 5,180

Gain 90

"NIGHT TIME IN NEVADA SESSION"

Motto: Return Kindness for Hostility.

Emblem: The Lantern—an emblem of Light.

Scripture: "Thy word is a lamp unto my feet and a light unto my path."

The Session was called to order by Sister Bernice Fenlon, Past Grand Matron, in the blue room of the Masonic Temple in Reno at 8 P. M. on Thursday, October 6, 1960. The Chapter Room had been beautifully decorated with high pedestals at each station with an old-fashioned lantern on each to represent street gas lights of olden days. The gold Altar cloth was placed by Virginia Likens, Associate Grand Conductress, and Margaret Orr Contri, sister-in-law of the Worthy Grand Matron, and members of Mizpah Chapter. The Bible was placed by the wife of the Worthy Grand Patron. They were escorted by the Grand Pages and Hostess Worthy Matrons carrying black and white lanterns with red and gold posts while a special song was sung, "The Old Lamplighter."

The Worthy Grand Matron dedicated the Session to the Grand Representatives, ambassadors of good will, and to the memory of her father-in-law, Robert Roy Orr, Sr., a charter member of her own Chapter.

The Memorial Service was held on opening night of the Session. The Altar was draped by the Grand Chaplain, Grand Conductress and Associate Grand Conductress under the direction of the Worthy Grand Matron. The Grand Marshal placed a lantern at the Altar in recognition of that great and glorious Light which is our eternal refuge.

A School of Instruction is held immediately following installation of officers for all Worthy Matrons and Worthy Patrons. A short School of Instruction is held on the occasion of each official visit of the Worthy Grand Matron if requested.

PROJECTS: Home Fund. Contributions \$3,137.84. ESTARL. Total donations \$1,417.86.

The Fifty-sixth Session will be held in Reno, October 5, 6, 7, 1961.

- Worthy Grand Matron.....Mrs. Ruth B. Clark
- Worthy Grand Patron.....Mr. W. K. (Keith) Horning

NEW BRUNSWICK
THIRTIETH SESSION

Fredericton

June 8, 9, 10, 1960

- Worthy Grand Matron.....Mrs. Edith Mersereau
- Worthy Grand Patron.....Rev. G. E. Miller

Chapters: 39

Members 4,331

Gain 62

"GOLDEN KEY TO HAPPINESS SESSION"

The Golden Key: Faithful Service.

Aim: To increase the happiness of ourselves and others.

Scripture: "Bear Ye One Another's Burdens."—Gal.

The Informal Opening on Wednesday was preceded by a church service held in the Brunswick Street Baptist Church at 7:00 P. M. The sermon by Rev. Dr. W. H. Elgee was titled "The Ornament of Womanhood." The offering was for ESTARL and amounted to \$84.30.

The Grand Chapter Room in the Lady Beaverbrook Rink at Fredericton was decorated in a color scheme of red and white. The dais was banked with greenery, interspersed with red roses and lillies of the valley. On the greenery was prominently displayed golden keys. In the background was the Motto and Scripture Text. On either side of the dais were the words "FAITHFUL SERVICE." Many baskets of flowers were placed about the room.

The musical prelude was given by the Grand Organist, Brother Robert Montgomery. The Session was called to order by Sister Exie Dougherty, Past Grand Matron, and Brother Kenneth Anderson, Past Grand Patron. As the Grand Officers and Assistants entered the Grand Chapter Room in a beautiful ceremonial march, the Grand Choir sang, "O Master, Let Me Walk With Thee."

Preceding the Ritualistic Opening, the Emblems were presented in a most impressive ceremony by the Star Points.

The Session was attended by 533 and was dedicated to Past Grand Matrons and Past Grand Patrons of New Brunswick.

WELFARE: ESTARL awards—eight of \$100 each. O.E.S. Scholarship awards—seven. Contributions to International Temple Fund—\$523.60.

The "Candlelight Memorial Service" was beautiful and impressive. With sorrow was recorded the passing to higher service of Past Grand Matron Laura Shaw and Past Grand Patron Frank Thomas and 39 members of Subordinate Chapters.

Thirty-first Session will convene in Newcastle in June, 1961.

Worthy Grand Matron.....Mrs. Ruth Lewis

Worthy Grand Patron.....Mr. W. T. F. Johnston

NEW HAMPSHIRE
SEVENTIETH SESSION

Durham

September 7-8, 1960

Worthy Grand Matron.....Mrs. Olive M. Allen

Worthy Grand Patron.....Mr. Rufus L. Jennings

Chapters: 65

Members 14,125

Loss 30

"THE OPEN HEART SESSION"

Motto: Be Charitable in Word and Deed.

Symbol: The Open Heart.

Scripture: First Corinthians, Chapter 13.

The Ninetieth Annual Session was held at the Warren Theatre, Boardwalk, Atlantic City, New Jersey. The labyrinth upon the stage was set against the background of the Star of the East in the Heavens radiating its silver light upon the Cross, at the foot of which knelt Artaban, the fourth Wise Man, holding in outstretched hands his precious jewels, his gifts for the Christ Child. Suspended above the Star was the motto of the year in silver lettering. The setting was banked with green ferns and vases of white gladiolas and pink peonies.

The Session was called to order by Sister Violet E. Piggins, Past Most Worthy Grand Matron, and Brother John E. Selser, Past Most Worthy Grand Patron. The opening began with a solo, "Prayer," followed by a prayer by the Worthy Grand Chaplain and tributes to the American and Christian Flags.

One Sunday during the month of October was set aside for Divine Services in each District. The Most Worthy Grand Matron attended a number of these which brought together many of the members of the Order to worship and receive inspiration for living.

74 fifty-year pins were given to members during the year for devoted service to their Chapters.

During the Session a telegram was sent to President Eisenhower pledging the thoughts and prayers of the membership in all efforts toward world peace.

The impressive Memorial Service was titled "Angels of Light." The setting was the heavens, and as names of departed Sisters and Brothers were read according to Districts, the Worthy District Deputy of each illuminated a light on the Cross in the heavens until 22 lights formed the Cross. On either side of the Cross stood an angel. At the close, a celestial choir sang "The Seraphic Song." Through the clouds reflecting the five colors of our Star, the Angels rose towards Heaven beckoning the Worthy District Deputies to follow.

PROJECTS: The only project of the year was the annual Charity Ball held at the Conventions Hall, Abury Park. Funds raised at the Ball and contributed by various Chapters from individual projects were \$26,281.88. Other welfare work includes nylon collection, sewing, Heart Fund, and Educational Loan Fund.

Most Worthy Grand Matron.....Mrs. Jeanne Bauersfeld

Most Worthy Grand Patron.....Mr. Lester H. Sohl

NEW MEXICO

FIFTY-EIGHTH SESSION

Albuquerque

October 20, 21, 22, 1960

Worthy Grand Matron.....Mrs. Madeline M. Poster

Worthy Grand Patron.....Mr. Henry B. McCarter

Chapters: 60

Members 11,781

Gain 34

"FOREVER THE RAINBOW SESSION"

Motto: Keep Faith With Youth.

Emblems: A Rainbow and a Star.

Scripture: "Train up a child in the way he should go and when he is old he will not depart from it." Proverbs 22:6.

The Session was lovingly dedicated to Silver City Assembly Number 21, Order of the Rainbow for Girls, and all Rainbow Girls everywhere.

The 58th Annual Session was held in the Shrine room of the Masonic Temple in Albuquerque. In keeping with the theme the room was beautifully but simply decorated. A blue curtain formed the backdrop in the Grand East. Against the curtain was a large rainbow of nylon net ruffles spanning the full width of the stage. Under the rainbow in sparkling silver letters was the name of the Session. In the West swinging from the balcony was an artistic placard of glittering white bearing a large silver star and the motto—"Keep Faith With Youth." White hand-carved vases of red roses, supported on either side by graceful scrolls held together at the top with rainbows, were placed behind each Star Point chair. On the center of the lighted white Altar rested the white Bible which was given to the Worthy Grand Matron by Silver City Rainbow Assembly No. 21 on the night of her installation.

The informal opening began at 2:00 P. M. on Thursday afternoon. The Grand Choir entered from the West singing "God of Our Fathers." The Grand Officers in purple, the Grand Pages in deep pink, Grand Representatives in green and District Instructors in light pink executed a beautiful drill forming a large rainbow in the Grand East. The Assistant Grand Sentinels and Grand Ushers then entered to form a star around the Altar. As this formation was held and the Grand Choir sang "There's a Rainbow in the Sky."

The welcome at the opening was given by Sister Nina Crawford, Past Grand Matron. Presentation of flags included the United States Flag, Christian Flag, New Mexico Flag, Eastern Star Flag, Rainbow Flag and Job's daughters.

General Grand Chapter Officers who were present were Sister Lodena S. Ott, Worthy Grand Adah; Sisters Beulah Malone, Velma Bean and Pearl Brentari, committee members of the General Grand Chapter. A special "Sweetheart Ceremony" was presented in honor of Sister Pearl Brentari, New Mexico's own General Grand Chapter member who is serving on the ESTARL Committee.

The Worthy Grand Matron traveled an estimated 12,500 miles in the performance of her duties during one of the most severe winters in New Mexico's history.

Two new Chapters were constituted. 21 fifty-year pins were presented to members.

Brother Hugh J. Tamisiea, M.W.G.P., was present and presented at the Altar for introduction on Saturday morning. He was conducted to the Grand East through an honor guard of Grand Pages.

Mrs. Edna Lawty, Grand Representative of Minnesota in Texas, attended the New Mexico Session along with 8 other members from Texas.

PROJECTS: ESTARL. Contributions \$8,088.61. Awards—16. Benevolent Fund. Contributions \$2,919.02.

Fifty-ninth Session will convene in Las Cruces October 19-21, 1961.

Worthy Grand Matron.....Mrs. Pearl Crossett
 Worthy Grand Patron.....Mr. Richard Van Vleet

NEW YORK
NINETY-FIRST SESSION

New York

October 11, 12, 13, 1961

Most Worthy Grand Matron.....Mrs. Mary Foster Smith

Most Worthy Grand Patron.....Mr. Paris E. Shields

Chapters: 764

Members 146,219

Loss 992

Theme: Friendship and Service.

Motto: Many Friendly Services Promote Eastern Star.

Symbol: The "Star."

The Session convened at the Astor Hotel in New York City. On Monday evening preceding the Formal Opening a testimonial dinner was held under the auspices of the Officers and Members of the Grand and Constituent Chapters in honor of the M.W.G.M. and M.W.G.P. Over one thousand were in attendance.

PROJECTS: The Home and Infirmary Maintenance Fund. The Permanent Endowment Fund. The Emergency Relief and General Welfare Fund. Hospitalized and Disabled Veterans. Members facing emergencies as a result of unforeseen problems.

During the past few years Eastern Stars in New York have been called upon to supply United States ships in service abroad. During the present year it was their privilege to place a piano on the U.S.S. Springfield. A letter of appreciation was read from the commanding officer, Captain F. D. Boyle.

Throughout the year many O.E.S. services such as Veterans, Red Cross, Blood Bank, participation in the President's "People to People" program demonstrated the truth in the year's motto: "Many Friendly Services Promote Eastern Star."

Special Eastern Star days observed were July 23, 1960—annual pilgrimage day at the O.E.S. Home at Oriskany, New York—and May 1, 1960—the Tenth Annual Eastern Star Day at the Franklin Delano Roosevelt Veteran's Administration Hospital at Montrose, New York.

During the Annual Session of the Grand Lodge, F. & A. M., in New York, a check was presented to the Masonic Foundation for Medical Research.

Dr. Norman Vincent Peale, recognized as one of the greatest religious leaders of the present age, was present at this 91st Session and gave a most interesting and inspiring message.

The Ninety-second Session will convene in New York October 10, 11, 12, 1961.

Most Worthy Grand Matron.....Mrs. Elizabeth L. Pounder

Most Worthy Grand Patron.....Mr. Frederick S. Rose

NORTH CAROLINA
FIFTY-FIFTH SESSION

Ashville

June 12, 13, 14, 15, 1960

Worthy Grand Matron.....Mrs. Mildred Beck Fisher

Worthy Grand Patron.....Dr. John Robert Bender

Chapters: 259

Members 25,105

Loss 4

“STARLIGHT SESSION”

Theme: Stars at Our Fingertips.

Aim: Touching the stars at our fingertips by our Service to God, Service to Mankind, Service to the Order.

Key: Prayer.

Scripture: “Ye are the Light of the World.”

The entire floor, including the double row of steps to the Grand East and the dais floor, was carpeted in white. White leather chairs were used throughout the Grand Chapter Room with the exception of those occupied by the W.G.M. and W.G.P., whose chairs were upholstered in green satin. The Altar and pedestals were covered with floor length pink satin. Behind each Star Point chair stood a white fan-shaped trellis decorated with pink dogwood. The edge of the platform and the floor space were marked with a white picket fence entwined with white and pink dogwood, the North Carolina State flower. Four tall white columns topped with a single glittering star indicated the four corners of the room. Ornamental white arbors with rambling roses provided colorful backgrounds for the stations in the South and North.

The Grand Choir was placed in an area enclosed in a white picket fence with trailing ivy and dogwood blossoms.

In the West, a dogwood adorned picket fence embraced a unique lattice work which formed a huge heart outline in the center. The entire setting was summounted by the words “STARLIGHT SESSION” made of silver jeweled letters suspended along the dark blue velvet valance of the backdrop in the Grand East.

Session was called to order by Mrs. Nell Harrison Porter, Past Grand Matron and Dr. J. Howard Brown, Past Grand Patron. Harold Bender, son of the Worthy Grand Patron, entered with the Worthy Grand Matron’s gavel reposing on a green satin pillow; marched to the Grand East and placed it on the lectern. The theme of the opening was “Prayer” and Mrs. Porter gave a beautiful mediation on the Lord’s Prayer.

Distinguished guests included Mrs. Mildred H. Harris, Rt. Worthy Associate Grand Matron; Mrs. Marion Nebb, Worthy Grand Martha, and Mrs. Lodena Stubbs Ott, Worthy Grand Adah, of the General Grand Chapter.

One Chapter constituted and 6 Chapters instituted.

PROJECTS: “Send the Light Fund” to be used for a scholarship to be awarded to a young man who had dedicated his life to the Ministry of the Gospel; or to a student who had dedicated his or her life to service in foreign missionary fields. Contributions amounted to \$7,824.77 and three

NOVA SCOTIA

(With jurisdiction over Prince Edward Island)

THIRTEENTH SESSION

Sydney

July 6-7, 1960

Worthy Grand Matron.....Mrs. Helen Reid

Worthy Grand Patron.....Dr. J. S. Munro

Chapters: 62

Members 5,284

Gain 92

“STARLIGHT SESSION”

Motto: Trust in God and do good.

Watchwords: Fidelity, Faith and Prayer.

Scripture: “He hath shewed thee, O God, what is good; and what doth the Lord require of thee, but to do justly, and to love mercy, and to walk humbly with thy God.” Micah 6, Verse 8.

The “Starlight Session” was dedicated to the Chaplains of this Grand Jurisdiction.

Preceding the Informal Opening of the Grand Chapter, religious Services were held in the First United Church, Whitney Avenue, Sydney, N. S. The minister, Rev. E. B. S. Miller, based his sermon on the Worthy Grand Matron’s special scripture, Verse 8 of Micah 6.

The Informal Opening was called to order by Sister Adline Purves, Past Grand Matron. The Grand East, with the blue stage curtains and backdrop, was resplendent with the motto of the Worthy Grand Matron. Across the stage a low white picket fence gave the idea of a garden behind which bloomed red geraniums, red and pink carnations and other flowering plants and green ferns. A large Star, in emblematic colors, decorated the backdrop. Rays of colored ribbons spread from the Star across the curtains. A beautiful open Holy Bible carried out the Worthy Grand Matron’s symbol. Suspended from the ceiling in the main part of the Auditorium countless “Stars” constantly reminded of the theme of the Session.

Tributes were given to the Union Jack, Stars and Stripes, Nova Scotia Flag, Eastern Star and Christian Flag.

PROJECTS: ESTARL. The Worthy Grand Matron requested that money usually spent on corsages on the occasion of her official visits be given to this fund. Total contributions \$1,965.69. 11 awards made. Other projects supported include Pusan Children’s Hospital, Masonic Home, Eastern Star Home, Overseas Aid and Temple Fund.

Total attendance at the Session 654.

The Fourteenth Session will be held in Amherst in July, 1961.

Worthy Grand Matron.....Mrs. Hildred Graham

Worthy Grand Patron.....Mr. Walter Hines

OHIO

SEVENTY-FIRST SESSION

Cleveland

October 25, 26, 27, 1960

Worthy Grand Matron.....Mrs. Dorothy Weick

Worthy Grand Patron.....Mr. George R. Fitez

Chapters: 554

Members 187,116

Loss 218

"THE INSPIRATION SESSION"

Theme: To Inspire Others Every Day of the Year.

The Grand East was indeed a beautiful setting. Banking the front of the Grand East were beautiful white Chrysanthemums and at each side of the podium there were two large exquisite baskets of white mums, gifts from the home Chapters of the Worthy Grand Matron and the Worthy Grand Patron. Huge baskets of white Chrysanthemums were at each Star Point Station. In the center of the backdrop of the Grand East was a huge Cross. At the base of this Cross was an Altar upon which a lovely closed Bible rested. Above this Altar hung the glistening word "Inspiration." At each side and a little in front, two open books hung upon which were these words: "Let His Light so shine through you, that you may inspire others every day of the year."

The Grand Organist opened the Grand Chapter Session at 6:15 P. M. with an organ prelude. At the close of this, the Ohio Eastern Star Chorus sang three inspiring selections—"When Music Sounds," "A Mighty Fortress Is Our God" and "Thus Saith the Lord of Hosts." At the conclusion of this, the lights were extinguished and Dr. Olin W. Price approached the Altar and began his narration "To Inspire Others." During the narration the lights were gradually increased in intensity and at various intervals several hundred people combined to form a huge Cross between the Grand East and the labyrinth. The chorus closed this most beautiful inspiration with the "Seven Fold Amen," after which all were seated as the lights were fully restored to reveal the Grand East. The Holy Bible lay opened on the Altar at the base of the illuminated Cross and was guarded by the Worthy Grand Matron's sister representing Adah. She was dressed in white with a white veil draped over her head. She sat next to this Altar under the Cross. There were four followers, who were also in white, seated at each side of the center aisle in the Grand East. Adah and her followers were truly guardians of this "Inspiration Session" as they assumed this role at each of the 71st Grand Chapter Sessions.

Vesper services were held on Sunday afternoon preceding the opening of the Grand Chapter Session. ESTARL students were in charge. The Hour of Remembrance was also a part of the Vesper Service.

Among the distinguished guests who attended this Session were Brother Hugh Tamisiea, Most Worthy Grand Patron of the General Grand Chapter, and two of Ohio's own, Mrs. Marguerite L. Kennerdell, Right Worthy Grand Trustee, and Mrs. Della Dolby, Member of the Ritual Committee of the General Grand Chapter.

The Worthy Grand Matron travelled an estimated 27,754 miles in Ohio. The Worthy Grand Patron served as Installing Officer at ten Eastern Star Chapters in Ohio.

WELFARE: (1) The needs of the Ohio Eastern Star Home at Mount Vernon. (2) The reality of the dream of a clinic hospital at the Home. Contributions to his during the year were \$44,891.72. (3) ESTARL. A total of \$15,521.43 made possible 69 awards. (4) Educational Loan Fund. Total contributions \$8,167.36. 31 loans were made. (5) Continued interest in the occupational therapy program at the Masonic Home in Springfield. (6) Pusan Children's Hospital and other General Grand Chapter projects.

Seventy-second Session to be held in Cincinnati, October 24-26, 1961.

Worthy Grand Matron.....Mrs. Doris Preston

Worthy Grand Patron.....Mr. William O. Dunlap

OKLAHOMA

FIFTY-SECOND SESSION

Guthrie

November 1, 2, 3, 4, 1960

Worthy Grand Matron.....Mrs. Lenora Cutshall

Worthy Grand Patron.....Mr. James F. Long

Chapters: 370

Members 55,377

Loss 1,256

"LOYALTY, LOVE AND LIGHT SESSION"

Theme: Light.

Spiritual Guidance: "I am the light of the world; he that followeth Me shall not walk in darkness, but shall have the light of life."—John 8:12.

The Session was lovingly dedicated to the Worthy Grand Matron's husband, Mr. Ivan R. Cutshall.

The Session convened in the Scottish Rite Cathedral at Guthrie. Prior to the informal opening a banquet was held in the Temple dining room honoring Oklahoma's own, Juanita D. Killion, Most Worthy Grand Matron; Erna Rogers, Worthy Grand Marshal; Gertrude Canfield, Personal Poet Laureate to the Most Worthy Grand Matron; a number of committee members of General Grand Chapter; the Grand Officers of 1960, and other distinguished guests.

The auditorium was a perfect setting for the theme of the year. To the back of the stage and to the left was a large Bible on which was printed the spiritual guidance. To the right was a revolving world, with Oklahoma in its appropriate position in glittering gold. A pageant, "Giving Light to Others," opened the Session. The 50-year members were presented in this, having carried the light of Eastern Star for so many years.

As the curtains of the stage opened, the Grand Officers were presented in a garden setting. In the center was a large "Friendship Album." The Grand Sentinel opened the album and the Worthy Grand Matron and Worthy Grand Patron stepped forward, and all executed a beautiful opening march, making a revolving star around the Altar.

Grand Chapter was called to order by Juanita Killion, Most Worthy Grand Matron, and Dr. Leonard C. Williams, Chairman of Appeals and Grievances Committee, General Grand Chapter.

PROJECTS: The Homes at Guthrie, Canned Foods Project, the O.E.S. Children's Fund, the Oklahoma Mason which is the official Bulletin, the Red Cross Project, Masonic Hospital Service and Fraternal Service. All General Grand Chapter projects are supported, including ESTARL, Pusan Children's Charity Hospital and Overseas Needy, Cancer Relief and the International Temple Fund. Total contributions to ESTARL were \$11,644.86, with 52 awards being made. Contributions to Pusan Children's Hospital were \$2,966.79. A total of \$2,024.41 was contributed to the O.E.S. Children's Fund making possible a payment of \$30 for ten months to each child who graduates from the Children's Home.

A beautiful and impressive Memorial Service, "Eternal Light," was presented by the Grand Chaplain, Mrs. Vera Whitlock.

Two new Chapters were constituted and one instituted.

The Fifty-third Annual Session will be held at the Scottish Rite Temple, Guthrie, Oklahoma, on November 27, 28, 29, 30, 1961.

Worthy Grand Matron.....Mrs. Ada Blanchard
Worthy Grand Patron.....Mr. W. Earle Goode

ONTARIO

FORTY-FIFTH SESSION

Toronto

September 21, 22, 23, 1960

Worthy Grand Matron.....Mrs. Kathleen Coates
Worthy Grand Patron.....Rev. William J. Province

Chapters: 288

Members 39,912

Gain 462

"SAPPHIRE SESSION"

Motto: Humility.

Scripture: "Do nothing for selfishness or conceit, but in humility, count others better than ourselves."—Philippians 2:3.

The Forty-fifth Annual Session of the Grand Chapter of Ontario convened in the Royal York Hotel at Toronto. On the Sunday evening prior to the Session a musicale was held in the concert hall of the hotel. The Annual Banquet was held on the Tuesday evening in the Canadian Room, at which a toast was given to Her Majesty, Queen Elizabeth, and then a toast was proposed to the President of the United States of America.

The Session was formally opened on Wednesday morning by Sister Edith Stewart, Past Grand Matron, and Brother James M. Cation, Past Grand Patron. The room was beautifully arranged with huge baskets of white and blue mums with a large scintillating blue star in the Grand East. The Union Jack, Stars and Stripes, Christian Flag and Eastern Star Flag

were presented and tributes given to each. The invocation was given by Rev. Joseph W. Stewart, Past Grand Patron.

Distinguished guests included Brother Hugh J. Tamisiea, Most Worthy Grand Patron of the General Grand Chapter. Also present were Ontario's own Past Most Worthy Grand Matron, Sister Mildred Schanbacher, and Sister Edna Mosher of Quebec, a member of the ESTARL Committee of General Grand Chapter.

The Session was dedicated to the Past Grand Matrons and Past Grand Patrons of Ontario.

Six Chapters were constituted and three instituted.

Attendance at the Session—2,464.

PROJECTS: ESTARL was supported by the selling of stamps and nearly \$13,000 alone was raised by this method. 70 awards made of \$300 each. Balance of \$3,000 left in the fund was given to Huntington Divinity College of the University of Sudbury. Other projects supported by Ontario are the Peace Garden, International Temple Fund and Florence Nightingale Home for the O.E.S. aged.

The Forty-sixth Session will convene in the Royal York Hotel in Toronto, Ontario, September 20, 21, 22, 1961.

Worthy Grand Matron.....Mrs. Audrey Elliott

Worthy Grand Patron.....Mr. William J. Dyson

OREGON

SEVENTY-FIRST SESSION

Portland

June 6, 7, 8, 9, 1961

Worthy Grand Matron.....Mrs. Celeste S. Dickinson

Worthy Grand Patron.....Mr. Ronald L. Gilson

Chapters: 166

Members 38,893

Loss 148

“CELESTIAL STAR SESSION”

Theme: Our Heritage.

Goal: To achieve a better understanding of our Masonic Heritage and what it means to us as Eastern Stars.

Motto: Stir Up the Gift While We Have Time.

“Wherefore I put thee in remembrance that thou stir up the gift of God which is in thee by the putting on of My hands.”

Meditation: What we are is God's gift to us; what we become is our gift to Him.

The Session was lovingly and respectfully dedicated to the Freemasons of Oregon.

At the beginning of the Informal Opening, the house lights were lowered and the magnificent background in the Grand East dramatically came to life. The faint image of a large star appeared in the dark heavens surrounded by rays of reflected radiance. As it grew in brilliance the entire sky became vivid with hundreds of stars. As the starlight became brighter in the deep blue sky, a high mountain with its snow-capped peak became clearly visible. Slowly the stars faded and the organ music became more dominant and gradually the rosy light of dawn suffused the sky and warmed the mountain with its welcome rays. Each morning of the Session the house lights were lowered and the magnificent background dramatically came to life. At the end of each day, the delegates eagerly waited to see the house lights dimmed and the stage lights produced a beautiful sunset back of the snow-capped mountain.

Chapters whose officers attained 100% proficiency were recognized and given special awards at the Session.

A beautiful memorial service—"Looking Upward"—was prepared and presented by the Grand Chaplain. Two of Oregon's Past Grands were called to their heavenly home and tributes were made to the memory of Leon Baketel, Past Grand Patron, and Clara Byram Marsden, Past Grand Matron. Concluding the service, the lights were lowered and spotlights placed on a Cross in the Grand East. Solo—"When I Survey the Wondrous Cross."

In Oregon the station of Grand Sentinel is an elective one.

PROJECTS: ESTARL. Contributions \$11,164.49. 25 awards. The ESTARL Committee is composed of 18 members from 18 geographical areas of the State and are appointed by the Worthy Grand Matron. Home Endowment Fund. This is also composed of 18 members. Contributions \$7,589.13.

Seventy-second Session will be held in the Masonic Temple in Portland on June 6, 7, 8, 1961.

Worthy Grand Matron.....Mrs. Mattie C. Hermann

Worthy Grand Patron.....Mr. W. Morris Boughner

QUEBEC

THIRTY-EIGHTH SESSION

Montreal

October 6-7, 1960

Worthy Grand Matron.....Miss Breta Dearborn

Worthy Grand Patron.....Mr. John Bulteel

Chapters: 46

Members 3,605

Loss 37

"TRAIL TO THE STAR SESSION"

Watchwords: Faith—Courage—Sincerity.

Scripture: Psalm 118:24—"This is the day which the Lord hath made; we will rejoice and be glad in it."

The Session was lovingly dedicated to all Chapter members of Quebec who are so essential in their devotion and service to the Order. It was held

in the beautiful blue and gold "Normandie Room" of the Sheraton-Mount Royal Hotel in Montreal. The first impression was created by the twinkling chandeliers of myriads of stars in the firmament. In the East, on the black velvet backdrop were the words "Trail to the Star Session" in silver letters and below this the watchwords—"Faith, Courage, Sincerity." at the top left hand corner of the backdrop was a large replica of a sailing vessel. Models of sailing ships graced the front of the dais with baskets of gladioli and blue and yellow Chrysanthemums with low baskets of mums placed behind the stations of each Star Point. The call to order was by Mrs. Frances Kemp, Past Grand Matron.

The Session was attended by 559 members.

PROJECTS: (1) Cancer Research. A check for \$919.69 was presented to the Canadian Cancer Society and accepted by Mr. Andrew Armstrong, Vice-President of the Society. (2) ESTARL. A total of \$1,530 was presented to United Theological College, McMaster University, Presbyterian Theological College, Hebrew Union, and one of their own members who entered the Anglican ministry. Other projects supported are International Temple Fund, Peace Garden, and various welfare projects of the individual Chapters.

One new Chapter was instituted.

The Thirty-ninth Annual Session will be held in the Windsor Hotel, Montreal, Quebec, on October 5th and 6th, 1961.

Worthy Grand Matron.....Mrs. Marian Rowe

Worthy Grand Patron.....Mr. Eric Kemp

RHODE ISLAND
SIXTY-FIFTH SESSION

East Providence

October 12, 1960

Worthy Grand Matron.....Mrs. Sarah T. Foster

Worthy Grand Patron.....Mr. Elmer R. Sherman

Chapters: 26

Members 7,986

Loss 65

"ALL-STAR SESSION"

Motto: Do Your Good Deeds Today.

Watchwords: Truth—Wisdom—Beauty.

Scripture: "So teach us to number our days that we may apply our hearts unto wisdom." Psalms 90:12.

The Session was reverently dedicated to "Our Youth" who are devoting their lives to Religious Education.

The Grand Officers wore identical gowns of blue lace with gold accessories. The Pages, who were all of the Worthy Matrons, carried out the color scheme of blue and gold by wearing a small blue shoulder scarf, fastened with a gold wood-rose corsage. Large baskets of chrysanthemums

appropriate to the five colors of the Central Star were placed at the Star Point stations.

At 9:00 A. M., to the accompaniment of "Oh, What a Beautiful Morning," Past Grand Matron, Sister Ethel D. Wilcox, and Past Grand Patron, Brother William R. Aldrich, were escorted to the East by the Grand Marshal and the Grand Chapter was called to order. Attendance at the Session was 588.

Distinguished guests included Ruth A. Jones, Past Most Worthy Grand Matron, and two members of the ESTARL Committee of the General Grand Chapter, Brace B. Swinson of Rhode Island and Cressa C. Beaudry of Massachusetts.

Tribute was paid to the memory of those links of the Golden Chain of Past Grands who had been called to their Father's Home—Sister Sally A. King, Past Grand Matron, and Brother James D. Nall, Past Grand Patron, and Past Most Worthy Grand Matron, Ellie Lines Chapin, and Rt. Worthy Grand Secretary Emeritus, Minnie E. Keyes.

To promote a closer relationship and more individual instructions, four schools of instruction were held at Lafayette, Newport, Woonsocket and North Scituate.

PROJECTS: ESTARL—each Chapter was asked to have one project. Eight awards were given for religious educations and two scholarships from the interest of the Student Loan Fund for hospital training and nursing. Other projects included the O.E.S. Home, saving and redeeming coupons, making cancer dressings, helping at the Sale of the Blind, collecting clothing for the needy overseas, and helping the Veterans Administration Volunteer Services.

The annual Vesper Service was held on Sunday, October 9, 1960, in the Masonic Temple, East Providence. The speaker was Rev. John N. Cross, former pastor of the Lake Rock Baptist Church in Hebron, Connecticut. Ushers were Worthy Patrons of the year. Several recipients of ESTARL awards were present and spoke briefly.

The Sixty-sixth Annual Session will be held in the Masonic Temple, East Providence, R. I., on October 11, 1961, at 9 o'clock A. M.

Worthy Grand Matron.....Mrs. Rachel E. Raymond
Worthy Grand Patron.....Mr. Opha D. Strawderman

SASKATCHEWAN

FORTY-FIFTH SESSION

Saskatchewan

April 24, 25, 26, 1961

Worthy Grand Matron.....Mrs. Ethyle E. Hirsch
Worthy Grand Patron.....Mr. A. John Curtis

Chapters: 124

Members 9,868

Gain 75

"THE SERVICE SESSION"

Motto: "For God and Humanity."

Scripture: "Let us not be weary in well doing."

The year of service and the Grand Chapter "Service Session" was dedicated to the nurses and doctors and all the members of the Order for their faithfulness to God and Humanity.

Divine Service conducted by the Rev. A. A. Hamilton was held in the Third Avenue United Church, Saskatoon, on Sunday evening preceding the Forty-fifth Annual Session. Following this a social hour was enjoyed in the church parlors.

The Session convened in the church, opening with a musical prelude. Huge baskets of white chrysanthemums and snapdragons banked the front of the church. Dolls dressed as nurses and doctors were placed at intervals across the platform.

One new Chapter constituted and one instituted.

WELFARE PROJECTS: These were assigned to the five Star Points as follows:

Grand Adah—Peace Garden Project—\$925.00.

Grand Ruth—O.E.S. Homes—\$9,700.00.

Grand Esther—Cancer Project—\$1,260.00.

Grand Martha—ESTARL—\$2,524.48. Ten awards.

Grand Electa—Welfare in the communities, Red Cross, etc.

The Forty-sixth Annual Session will be held in Regina commencing on the last Monday evening, April 30th, May 1st, 2nd, 1962.

Worthy Grand Matron.....Mrs. Alice M. Blakely

Worthy Grand Patron.....Mr. Richard Jervis

SCOTLAND

FIFTY-SIXTH SESSION

Govan Town Hall, Glasgow

April 9, 1960

Most Worthy Grand Matron.....Mrs. Annie Salthouse

Most Worthy Grand Patron.....Mr. James Yuill

Chapters: 580

Members 252,927

Gain 5,757

The Supreme Grand Chapter of Scotland meets twice yearly. The half-yearly meeting was held in Caird Hall, Dundee, on Saturday, October 10, 1959. It was noted that Sister Margery Wofford, Past Grand Matron from Texas, was present and greeted.

The Fifty-sixth Annual Meeting was held in Govan Town Hall, Glasgow, on Saturday, April 9, 1960.

PROJECTS: A benevolent fund is maintained and an Annuity Fund provides for the aged.

Five new Chapters were instituted.

The Supreme Grand Chapter of Scotland is divided into 18 districts. These are presided over by Worthy District Grand Matrons and Patrons, with members from England, Australia, New Zealand, South Wales and Scotland. Meetings are held twice a year for one day, but much of the important business is carried on by committees who meet four times a year. The minutes of all these meetings are recorded in the proceedings.

The Most Worthy Grand Matron and Most Worthy Grand Patron are elected to serve for a term of two years.

Fifty-seventh Session will be presided over by the following:

Most Worthy Grand Matron.....Mrs. Netta Stewart

Most Worthy Grand Patron.....Mr. James Yuill

SOUTH CAROLINA
FIFTY-THIRD SESSION

Clemson

June 20, 21, 22, 1960

Worthy Grand Matron.....Mrs. Evelyn C. Parks

Worthy Grand Patron.....Mr. T. C. Kistler

Chapters: 187

Members 15,547

Loss 166

“GARDEN OF KINDNESS SESSION”

Motto: “You will see more if you look with your heart instead of your eyes.”

Symbol: The Open Bible Within the Heart.

Scripture: “Beloved, if God so loved us, we ought also to love one another.”—1st John 4:11.

With deep appreciation of those who have given so unselfishly of their love, kindness and understanding, this year of “Serving Others” was dedicated to Mr. George H. Parks, Sr., husband of the Worthy Grand Matron; to Mrs. Vera P. Kistler and Mrs. Ethel Kistler, wife and mother of the Worthy Grand Patron, and to the memory of one who inspired all who knew him to walk hand in hand with God, the late Mr. J. Harry Kistler, father of the Worthy Grand Patron.

On entering the Chapter room at Clemson College one had the feeling of summer beauty. Supported by two large columns, the name of the Session—“Garden of Kindness”—stretched across the center of the stage. Directly underneath this was a large pink heart and adding greatly to the scenic beauty of the Grand East was the semi-circular background of stately pines. Displayed on a low platform at the base of the Grand East was a beautiful southern flower garden. This was complete with fountain, birds and arrangements of embedded pink roses.

The Session opened in an atmosphere of peace and reverence created by the generous use of stained glass window effects and candelabra in the decor. One such window, centered by a lighted picture of Christ in the Garden, formed a background for the East. At either side of the "window" were simulated organ pipes. Plaques bearing the watchwords and name of the Session hung against the dark blue velvet draperies at the back of the dais. Simulated stained glass also marked the West wall of the floor and at either side were potted palms and an easel displaying the chosen scripture and a lighted picture of the Wise Men. White cords, strung between white posts, and huge baskets of hydrangea marked the Chapter floor. In the southeast corner of the room an arrangement of white and purple drapery displayed an open Bible at the foot of a wooden Cross.

The Grand Officers entered and performed an intricate march of precision. They wore gowns of lavender taffeta fashioned with bouffant skirt and sequined bodice. During the march a circle was formed around the Altar, where the Worthy Grand Matron and Worthy Grand Patron knelt as a duet was sung—"Hear My Prayer, Oh Lord."

The Station of Chaplain was honored this year and the Worthy Grand Matron was most pleased to welcome Mrs. Lillian Ritter, Worthy Grand Chaplain of the General Grand Chapter.

The Memorial Hour—"Beyond Life's Gateway"—was conducted by Ann Neil, Past Grand Matron. It was a ceremony of triumph in the eternal life over death through the resurrection of our Lord into a life of immortality and eternal Light. A white postern gate was placed on the East dais with an arrangement of praying hands and white lilies inside. A brilliant spotlight on the scene represented the Light of Eternity.

Registration Committee reported an attendance of 1,290.

PROJECTS: ESTARL. Chapters were called upon to give 25 cents per member either voluntarily or by special project. Contributions \$2,690.96. 11 awards were given. There were 130 Chapters 100%. Contributions were also received for Cancer Research, Pusan Children's Hospital, Peace Garden and the International Temple Fund.

The Seventy-third Session will meet at Yankton, South Dakota, on October 10, 11, 12, 1961.

Worthy Grand Matron.....Mrs. Betty Sieler
Worthy Grand Patron.....Mr. Clifford E. Vickerman

TENNESSEE

SIXTIETH SESSION

Chattanooga

April 25, 26, 1961

Worthy Grand Matron.....Mrs. Argell Witt
Worthy Grand Patron.....Mr. Hascal Chesney

Chapters: 279

Members 46,775

Gain 523

"OPEN DOOR SESSION"

Theme: Faith, Love and Service.

Preceding the Informal Opening, the Rev. Luther Joe Thompson, Pastor of the First Baptist Church, extended a personal welcome. He chose for his topic of the devotional service, Esther, "The Woman Whose Beauty Saved a Race."

The Memorial Auditorium was one of beautiful outdoor scenery typical of the Springtime of the year. In the center of a beautiful forest of green trees with an undercover of blooming woodland plants was a colonial house with an open door ajar and white wrought-iron lawn furniture near by. Pink geraniums, azaleas and tulips complimented the setting along with a large pink dogwood tree in full bloom. The second balcony was covered with silver paper over which hung smilax interwoven with white stars representing all the Chapters in this jurisdiction. Those Chapters who merited Honor Awards had their Chapter number inscribed in silver on the star, and at the close of the Session each Worthy Matron was given her Chapter star.

Among the distinguished guests present were Mr. George Hastings, Rt. Worthy Associate Grand Patron, and Mrs. Sayda Pettersen, Rt. Worthy Associate Grand Conductress, and Mrs. Mae Mickelson, Rt. Worthy Grand Trustee of the General Grand Chapter.

Also present at this session was Mrs. Jacques Dowling, Grand Representative of Tennessee in Texas.

Three new Chapters constituted and one instituted.

Twelve 50-year pins and certificates were presented to members.

The Associate Grand Matron, Grand Conductress and Associate Grand Conductress are assigned Chapters by the Worthy Grand Matron for the purpose of official visits.

OBJECTIVES FOR THE YEAR: (1) Eastern Star Maintenance Board of Control. Contributions \$12,134.22. (2) ESTARL. Contributions \$5,306.89. 33 awards. (3) Cancer Research. Contributions \$4,398.62. (4) Student Loan Fund. 15 loans granted totaling \$4,000. (5) Pusan Children's Charity Hospital. Contributions \$3,438.49. (6) International Peace Garden. (7) Benevolence. \$61,791.00 cash in addition to clothing, medical aid, Red Cross, Veteran's work, Blood Bank, etc. (8) Fellowship. This was stressed in the individual Chapters.

Attendance at the Session was 533.

The Sixty-first Session will meet in Nashville the fourth Tuesday in April, 1962.

Worthy Grand Matron.....Mrs. Ora Smith
Worthy Grand Patron.....Mr. A. J. Hendrickson

UTAH

FIFTY-FIFTH SESSION

Salt Lake City

October 12, 13, 14, 1960

Worthy Grand Matron..... Mrs. Victoria E. Thompson
Worthy Grand Patron.....Mr. Harvey L. Riggle

Chapters: 20

Members 4,107

Gain 17

“GLEANER SESSION”

Motto: Take Time to Be Kind.

The year was dedicated to those members whose husbands have passed to that “House not made with hands, eternal in the Heavens.”

The center of the stage was occupied by a large picture of Ruth gleaning in the fields and at either side there was a large golden sheaf. Back of each Star Point chair was a sheaf in the appropriate color of the point. A lovely bank of potted mums was in front of the speakers stand in the Grand East.

Among the distinguished guests present was Brother Hugh J. Tamisiea, Most Worthy Grand Patron of the General Grand Chapter. Utah’s own General Grand Officer, Avis I. Malmsten of the O.E.S. Temple Fund was introduced along with several others from Idaho, New Mexico and Alberta. Brother Tamisiea gave a most interesting and informative address at the Thursday morning Session.

There is no registration fee for attending Grand Chapter in Utah. The Worthy Grand Matron recommended doing so.

Fifty-year certificates were given to 16 members.

Twenty schools of instruction were conducted by the Grand Lecturer—one at each of the 20 Chapters. The initiatory work was exemplified at each. Seven of these schools were held on the same day as the official visit of the Worthy Grand Matron and the others in advance of the Official visit.

WELFARE: (1) The Committee on Educational Loans reported two new loans totaling \$600 and approved a scholarship for an outstanding Westminster College student. (2) ESTARL Committee reported 4 awards had been made of \$200 each, which is the maximum. The committee recommended that the amount be variable according to the need of the applicant, such amount to be determined by the discretion of the committee. (3) As a special project for the O.E.S. Home Fund Foundations, a concert was given and total proceeds were \$1,332.43. In addition, contributions and donations brought the total up to \$5,903.58 for the year to be used in the establishment of an O.E.S. Home in Utah.

The Utah Grand Chapter also contributes to Overseas Needy, Cancer Research, and International Peace Garden.

Total attendance at the Session was 464.

The Fifty-sixth Annual Session will convene in Salt Lake City on October 12th and 13th, 1961.

Worthy Grand Matron.....Mrs. Mary E. Zogg

Worthy Grand Patron.....Mr. John D. Reynolds

VERMONT

EIGHTY-NINTH SESSION

St. Albans

June 7th and 8th, 1961

Worthy Grand Matron.....Mrs. Della D. Clark

Worthy Grand Patron.....Mr. Chauncey D. Osborne

Chapters: 93

Members 12,702

Gain 452

“DCO SESSION”

Motto: “Let Us Not Be Weary in Well Doing.”

Scripture: “What doth the Lord require of thee, but to do justly, and to love mercy, and to walk humbly with thy God.”

The Session convened in the City Hall at St. Albans. Explanation of the title of the Session is “Della D. Clark-Chauncey D. Osborne” Session. Only three different initials; namely “D. C. and O.” occur in the full signatures of the Worthy Grand Matron and Worthy Grand Patron, and those were the basis for the name of the Session. The Session was dedicated to the memory of the Worthy Grand Matron’s husband who was an exemplary Mason and a devoted member of the Eastern Star.

The hall was attractively decorated in the Worthy Grand Matron’s colors of pink and silver. Above a bank of cedar which extended across the wall in the Grand East a large star fashioned of pink carnations was hung, on which was placed a silver gavel, the symbol for the year. The letters DCO formed a triangle between the points of the star. A painting of the open Holy Bible rested against the lectern on the platform. On its pages were inscribed the motto and scripture. A gavel and one pink carnation were placed against its pages. Along the balcony in the West was the motto displayed in silver letters against a background of pink carnations. The scripture in smaller pink letters on a silver background was placed directly below. Lovely bouquets of the emblematic flowers were prominent behind each Star Point chair.

At 2 P. M. Sister Dorothy R. Smith, Past Grand Matron, and Brother Martin K. Judd, Past Grand Patron, called the assembly to order. The Grand Choir entered singing “Onward Christian Soldiers” and was seated in the Southeast.

PROJECT: ESTARL. The Worthy Grand Matron requested money in lieu of flowers. Total contributions to ESTARL were \$3,139.45. 16 awards were given \$150 each. Other welfare projects include Pusan Children’s Hospital and Cancer Research. At the Third Annual Luncheon of The Friends of Pusan Children’s Charity Hospital in Washington, D. C., the Vermont Grand Jurisdiction was given an award in the form of a Kimchi Certificate. This was in recognition for having given more than \$500 to the Pusan Children’s Charity Hospital in Korea in the year 1959-60.

17 twenty-five year pins and 9 fifty-year pins were presented during the year.

The Ninetieth Annual Session will open at two o’clock on the afternoon of June 6th, 1962, at Burlington, Vermont.

Worthy Grand Matron.....Mrs. Ruth L. Burnett

Worthy Grand Patron.....Dr. Carlos G. Otis, M.D.

VIRGINIA

FIFTY-SIXTH SESSION

Richmond

May 10, 11, 12, 1960

Worthy Grand Matron.....Mrs. Myrtle H. Hurst

Worthy Grand Patron.....Mr. George A. Stephenson, Jr.

Chapters: 175

Members 27,143

Gain 356

“THE EMERALD SESSION”

Motto: Living Our Eastern Star.

Emblem: The Star.

Scripture: “Thy word is a lamp unto my feet and a light unto my path.”—
Psalm 119:105.

Divine services were conducted on Sunday evening at the regular evening service of the Centenary Methodist Church in Richmond. The pastor, Rev. A. Purnell Bailey, chose as his message “The Hope of Immortal Life.” The evening offering was sent to missionaries in Bolivia.

The shadow boxes in the Grand East and West were designed and built by four Worthy Patrons of Portsmouth, Virginia. The one in the Grand West was four feet high by six feet long and eight inches deep. It contained 36 lamps plus three candles. The star was seventeen inches across the points and the Bible was 12 by 22 inches. The shadow box in the Grand East was six feet high by ten feet long and twelve inches deep. The star was 28 inches across the points and was covered with reflecting beads. The pedestal was made of California redwood. The background was painted green and the rest of the shadow box was painted white. The scriptures on both Bibles were printed in Old English letters and was that selected by the Worthy Grand Matron. It was estimated that approximately 256 man-hours were spent in constructing and building the two shadow boxes.

The Session was lovingly dedicated by the Worthy Grand Matron to the memory of her husband, Eugene G. Hurst.

Three new Chapters were instituted.

Distinguished guests included Mrs. Mamie Lander, Past Most Worthy Grand Matron, and Mrs. Kathryn L. Gravins, Rt. Worthy Grand Treasurer of the General Grand Chapter.

PROJECTS: ESTARL was the special project of the year. Total contributions were \$15,172.89 and 21 awards were given. O.E.S. Home Endowment Fund. Educational Loan Fund. O.E.S. Home.

The Fifty-seventh Session will be held in Richmond the second Tuesday in May, 1961.

Worthy Grand Matron.....Mrs. Nena H. Hash

Worthy Grand Patron.....Mr. R. Noell Whitlow

WASHINGTON
SEVENTY-SECOND SESSION

Spokane

June 23, 24, 25, 1960

Worthy Grand Matron.....Mrs. Blanche M. Herron

Worthy Grand Patron.....Mr. Walden Chambers

Chapters: 242

Members 60,184

Loss 350

“CROWN AND SCEPTER SESSION”

Motto: “Trust in the Lord with all thine heart and lean not unto thine own understanding.”

Watchwords: Faith—Understanding—Loyalty.

Scripture: “Give therefore thy servant an understanding heart.” I Kings 3:9.

The Session was lovingly dedicated to Sister Linnie James who served as Worthy Grand Matron of the Grand Jurisdiction of Washington fifty years ago and to all fifty-year members of the Order of the Eastern Star in Washington.

As the station of Esther was honored, the scene was a formal Persian garden and a symphony in gold, white and purple. The stage was banked with lilac bushes in shades of white, pink, lavender to deep purple. On the backdrop were the Worthy Grand Matron’s watchwords. Hanging above the stage was a huge golden crown and scepter, as though floating on a cloud. It was fully lighted with hundreds of small electric lights, truly shining like jewels.

In the opening march a huge crown and scepter was formed. The Grand Officers carried jewelled gold crowns “sceptered” with yellow roses and took their places as “jewels” in the crown. The Worthy Grand Matron, topmost “jewel” in glistening gold, twirled slowly in lights. As the Grand Officers left the floor, they advanced worshipfully to the Grand East placing their crowns humbly “around the glassy sea” (the latter a part of the decorations below the stage), to the singing of “Holy, Holy, Holy.” The familiar hymn with its reference to Revelations 4 was intended to remind that since all gifts and talents come from God, eventually we will all have to cast our crowns of earthly accomplishments, whatever they are, however powerful, however exalted, however glorious, “around the glassy sea” before the throne of God.

113 fifty-year certificates of membership were presented during the year.

Two new Chapters were instituted and the Grand Officers presented to each a Holy Bible for their Altars.

The ceremony of initiation was conducted at this Session with six candidates being initiated.

PROJECTS: ESTARL, Pusan Children’s Hospital, Cancer Research, International Temple Fund. 41 ESTARL awards were given. Total contributions \$13,695.42.

The Seventy-third Session of the Grand Chapter of Washington will convene June 22, 23, 24, 1961, in Tacoma, Washington.

Worthy Grand Matron.....Mrs. Becky Davis

Worthy Grand Patron.....Mr. Robert F. Cunningham

WEST VIRGINIA
FIFTY-SEVENTH SESSION

Clarksburg

October 6, 7, 8, 1960

Worthy Grand Matron.....Mrs. Marie C. Young

Worthy Grand Patron.....Mr. S. Earl Eschbach

Chapters: 131

Members 31, 537

Gain 823

"RUTH SESSION"

Motto: Live for Service.

Emblem: The Sheaf.

Scripture: Twenty-third Psalm.

As the autumn tinted the hills and fields lay waiting for the harvester, hundreds of delegates and visitors assembled in the Carmichael Auditorium in Clarksburg for the opening of this Session of the Grand Chapter of West Virginia.

The setting was one of dignity and simplicity, making use of the Worthy Grand Matron's colors of green, yellow and amber. The backdrop was a colorful hand-painted scene depicting Ruth in the fields of barley with her hands extended showing Boaz how small were her gleanings. On a revolving turntable in front of the pedestal in the East stood a tall sheaf of wheat. On the floor level was a white cross. Beneath the cross was a large white Bible resting on a table draped in red velvet. Large cornucopias were used in the Grand East.

The Grand Choir in white robes with gold collarets entered the Grand Chapter room from the West singing—"Holy, Holy, Holy," marched through the labyrinth to a position between the labyrinth and the Grand East and moved into cross formation. They then proceeded by twos to an assigned position in the southeast.

The Grand Representatives, dressed in floor length dresses of yellow, entered and formed a solid center around the Altar. The Grand Guards next entered and moved into the Square and Compasses formation around the solid center. The Grand Pages in dresses of green nylon lace formed a circle enclosing all. Following this the Grand Officers attired in rust-colored formals of nylon organza entered and after a very interesting march assumed their stations.

The Session was honored with several General Grand Chapter Officers. Among them were Past Most Worthy Grand Patron, Brother Crambelt, and Right Worthy Grand Sentinel, Brother Fowler.

Following the welcomes and introductions the Memorial Program was given—"Let Not Your Hearts Be Troubled."

One new Chapter was instituted during the year.

PROJECTS: ESTARL 22 awards. ESTARL stationery and ESTARL seals were sold to raise money for this project. Other welfare projects include the International Temple Fund, Cancer Research, Educational Loan Fund, Veterans Hospitals, Eastern Star Home and sponsored Youth Organizations.

The Fifty-eighth Session will convene in South Charleston, West Virginia, October 5, 6, 7, 1961.

Worthy Grand Matron.....Mrs. Veva McFadden

Worthy Grand Patron.....Mr. Eddie P. Stephens

WISCONSIN

SEVENTIETH SESSION

Milwaukee

September 27, 28, 29, 1960

Worthy Grand Matron.....Mrs. Barbara A. Chapman

Worthy Grand Patron.....Mr. Leonard C. Church

Chapters: 271

Members 58,605

Loss 668

“SEEK YE THE WAY SESSION”

Theme: Seek Ye the Way—And may we offend no man or Thee in what we do or think or say.

Motto: Forget and Forgive, that Friendship may live.

The Session opened at 1:00 P. M. with an organ recital. The colors used in the decorations of the auditorium were white, caribblue and Persian rose. A huge basket of caribblue-colored mums interspersed with white gladioli graced the foot of the stairway and plants of white mums and potted palms adorned the Grand East. Pink and blue potted hydrangeas decorated the white fence which outlined the Chapter room floor. The theme—“Seek Ye the Way”—in huge silver letters beckoned man on his never-ending quest for knowledge, peace and truth found only on the pathway leading to the House of the Lord.

A prologue, “The Search and the Choice” was narrated and spoke of the human inconsistency of the Way of Life.” The curtains parted revealing the Grand East. Special lighting placed emphasis on the Praying Hands, the Bible and the Church, teaching that we may seek as we will but it is Jesus who will help us to find Him. The opening formation on the Grand Chapter floor was a church.

The Worthy Grand Patron reported it was his privilege along with the Worthy Grand Matron and others to be guests at the Grand Lodge at their Annual Communication in Milwaukee. At that time he presented to them a check for \$10,000 from the O.E.S. to be used for the comfort of the guests at the Masonic Home.

The Memorial Service was titled “I Believe.” It was written and arranged by the Grand Chaplain, Belle West. All floor officers participated forming a triangle around the Altar.

During the Session, Chaplains of Subordinate Chapters were presented, welcomed by the Worthy Grand Matron and Worthy Grand Patron, escorted to the Grand East and accorded a hearty welcome. They introduced themselves. A special tribute to the Chaplains was arranged by the Grand Chaplain.

PROJECTS: ESTARL. 36 awards of \$300 each. Total contributions \$11,166.40. International Temple Fund to which this Grand Jurisdiction has contributed a total of \$35,977.55.

Total attendance at the Session 724.

The Seventy-first Session will be held in Civic Auditorium, Milwaukee, September 26, 27 and 28, 1961.

Worthy Grand Matron.....Margaret E. Baker

Worthy Grand Patron.....Odin W. Solberg

WYOMING

SIXTY-THIRD SESSION

Sheridan

August 24, 25, 26, 1960

Worthy Grand Matron.....Miss Mamie Brown

Worthy Grand Patron.....Mr. Newton A. White

Chapters: 51

Members 11,635

Gain 23

“EVENING STAR SESSION”

Motto: Services for Others.

Emblem: The Silver Star—“God’s Symbol of His Great Love to the World.”

Scripture: “Inasmuch as ye have done it unto one of the least of these, my brethren, ye have done it unto Me.”

The year 1959-1960 was lovingly dedicated to Sister Mabel R. Brown, mother of the Worthy Grand Matron, and to Sister Mary White, mother of the Worthy Grand Patron, and to all mothers within the membership of Wyoming.

The setting for the “Evening Star” Session was very beautiful and outstanding. The large stage was carpeted. The desks of the Grand Secretary and Grand Treasurer were draped in pink and a large scroll bearing the Scripture of the year was hung on the East pedestal. Roses and violets were entwined on a tall white trellis background, above which was suspended the lighted signet. A beautiful lighted Altar and Star Point chairs in their respective color centered the labyrinth. White pedestals, topped with violets tied with silver ribbon, outlined the carpeted Grand Chapter floor. The motto in large silver glittering letters hung above the station in the West.

The Session was attended by the Most Worthy Grand Patron, Brother Hugh Tamisiea, and the Rt. Worthy Associate Grand Patron, Brother George Hastings.

One new Chapter was constituted during the year.

28 certificates were presented to fifty-year members. Six of these were present and received their certificates at the Session.

SPECIAL PROJECT: "Acts of Fraternal Love." While many were not listed, the Worthy Grand Matron had asked for a report and the total listed was 26,384 consisting of visits, flowers, gifts, food to the bereaved, funerals attended and various courtesies to members and families, cards, letters, etc.

Wyoming does not have an Eastern Star Home, but they are working hard on this project and accumulating funds toward the fulfillment of this dream.

Eight ESTARL awards of \$500 each were given and one of \$400. Contributions were also made to Cancer Research and to the International Temple Fund.

Total attendance at the Session was 654.

The Sixty-fourth Annual Session will convene in Jackson, Wyoming, August 30, 31, and September 1, 1961.

Worthy Grand Matron.....Mrs. Lorena Condit

Worthy Grand Patron.....Mr. Bruce Hopkins



INDEX



INDEX

A

Address of—

Baker, Reverend Philip, Student at Southern Methodist University	59
Boone, Mrs. Flora Besst, P.G.M.....	113
Hall, Mrs. Pearl, Worthy Grand Matron, 1961-1962.....	422
Harris, Mrs. Mildred Haney, Right Worthy Associate Grand Matron, General Grand Chapter.....	298
Stoneman, Mr. Paul, Worthy Grand Patron, 1961-1962.....	425
Allen, Mr. Gerald C., Worthy Grand Patron, Picture and Biography.....	14
Appendix	437
Appointive Floor Officers, 1961.....	42
Appointment of Committees.....	125
Appointment of Election Chairmen, Judges and Tellers.....	369
Appreciation Expressed By Worthy Grand Matron.....	190
Appreciation Expressed By Worthy Grand Patron.....	211
Assistant Grand Sentinels, 1961.....	38
Assistant Grand Warders, 1961.....	37
Auditors, Report of.....	390
Auditor's Report of All O. E. S. Funds.....	533-559
Auditor's Report of The Board of Directors, Grand Chapter Benevolences of the O. E. S. Home.....	516-532

B

Biography of—

Allen, Mr. Gerald C., Worthy Grand Patron.....	14
Howard, Mrs. Agnes Lee, Worthy Grand Matron.....	13
Board of Directors of Grand Chapter Benevolences, 1960-1961.....	43, 138
Board of Directors of Grand Chapter Benevolences, 1961-1962.....	563
Board of Directors of Grand Chapter Benevolences, Report of.....	326, 408, 516-532
Board of Grand Examiners, 1960-1961.....	43, 138
Board of Grand Examiners, 1961-1962.....	563
Board of Grand Examiners, Report of.....	330
Board of Grand Trustees, 1960-1961.....	42, 138
Board of Grand Trustees, 1961-1962.....	562
Board of Grand Trustees, Report of.....	375, 386, 388, 390, 400, 401
Budget, 1961-1962, General Fund.....	388, 446
Budget, 1961-1962, Home and Hospital Maintenance.....	391, 447

C

Certificates Granted for 1961-1962, Districts, 1, 2, 3, 4, and 5.....	448-498
Chapter By-Laws Approved By W.G.M.....	163, 197
Chapters, O. E. S., Constituted.....	160, 199, 228
Chapters, O. E. S., Instituted.....	161, 201, 228
Closing of Grand Chapter.....	434
Committees, Grand Chapter, 1960-1961.....	45, 140
Committee on, Report of—	
Arrangements	399
By-Laws	344
Chapters Under Dispensation.....	343
Credentials	95, 368
Distinguished Guests and Out-of-State Visitors.....	499-503
Educational Fund	328
Estarl	126
Executive	395
Founders Day	333
Grievances and Appeals	331
International Temple.....	293, 331
Invitation	387
Jurisprudence—	
Final Report, Appreciation	372
Report Nos. 1 and 2.....	119
Report No. 3	121, 276
Report Nos. 4 through 32.....	306-325
Opening Ceremony	403
Publications	342
Purposes and Policy.....	335
Registration	409
Resolutions	403
Telegrams	389
Time and Talent	407
Titles, Deeds and Property.....	331
Transportation and Mileage.....	410
Welfare	359, 407

D

Decorations for Grand Chapter.....	55
Dedication of Seventy-ninth Session.....	7, 55, 131
Deputy Grand Matrons, 1960-1961.....	43, 139
Deputy Grand Matrons, 1961-1962.....	563
Distinguished Guests, Introduction of.....	8, 103
District Deputy Grand Matrons, Report of.....	215-226
Duvall, Mr. William Alvan, Sr., Past Most Worthy Grand Patron, In Remembrance of.....	66

E

Eastern Star Home, Report of Committees.....	179
Eastern Star Schools.....	153
Election of Officers.....	372
Elective Floor Officers, 1961.....	42
Estarl Committee, Financial Report of.....	129

F

Fifty-year Members.....	188, 229, 283
Flag Presentation.....	95
Fraternal Correspondence.....	581-637
Fraternal Correspondent's Presentation, "Inspiration from Far Away Places".....	79
Fraternal Correspondent, Report of.....	347
Fraternal Visits by the Worthy Grand Matron.....	154

G

Garth, Mrs. Bessie B., P.G.M., In Remembrance of.....	68, 196, 441
General Grand Chapter Officers, Order of the Eastern Star, 1961-1962.....	578
General Grand Chapter Souvenirs.....	346
Golden Altar of Inspiration, Memorial Service.....	62
Grand Chaplain, Report of.....	117
Grand Chapter Committees, 1960-1961.....	45, 140
Grand Chapter Committees, 1961-1962.....	565
Grand Chapter Officers, 1960-1961.....	16-22, 42, 75, 137
Grand Chapter Officers, 1961-1962.....	372, 421, 562
Grand Chapter Officers, 1961-1962, Installed.....	413
Grand Chapter Officers, 1960-1961, Pictures.....	16-22
Grand Chapter Pictures.....	36, 39, 40, 56, 58, 60, 72, 74, 87, 91, 93, 94, 104, 214, 288, 292, 356, 411, 412, 420, 430
Grand Chapter Program for 1961 Session.....	23-33
Grand Choir, 1961.....	35
Grand Examiner at Large, Report of.....	386
Grand Historian, Report of.....	286, 325
Grand Pages, 1961.....	41
Grand Representatives, 1960-1961.....	174, 198, 232
Grand Representatives, 1961-1962.....	570
Grand Representatives to Other Jurisdictions, 1961-1962.....	574
Grand Secretaries of Other Jurisdictions.....	576
Grand Secretary, Report of.....	227-270
Grand Treasurer, Report of.....	271-276
Grand Trustees, Report of.....	375, 386, 388, 390, 400, 401
Grand Ushers, 1961.....	39

Graves, Mrs. Esther Baldwin, Member of Welfare Committee, General Grand Chapter, Picture.....	11
Guests of Honor, List of.....	8, 103

H

Hall, Mrs. Pearl, Worthy Grand Matron, 1961-1962, Presiding.....	433
Harris, Mrs. Mildred Haney, Right Worthy Associate Grand Matron, General Grand Chapter, Picture.....	10
Hatcher, Mr. W. Gregory, P.G.P., In Remembrance of.....	67, 130, 228, 439
Howard, Mrs. Agnes Lee, Worthy Grand Matron, Picture and Biography.....	12
Home Expansion Project, Resolution Concerning, Discussion of	123, 277, 337, 339, 380
Honorary Memberships Presented to W. G. M.....	164
Honorary Memberships Presented to W. G. P.....	34
Hostess Chapters for 1961 Session.....	34

I

In Memoriam.....	62 130, 228, 439
Inspirational Meditation, Mrs. Flora Besst Boone, P. G. M.....	113
Installation of Grand Chapter Officers, 1961-1962.....	413
Instructions to Deputy Grand Matrons.....	149
Instructions to the District Deputy Grand Matrons from W. G. M.....	146
Introduction of—	
Distinguished Guests	103
Fifty-year Members	283
General Grand Chapter Committee Members.....	105
Grand Officers and Committee Members from Other Grand Jurisdictions.....	108
Grand Representatives from Other Grand Jurisdictions.....	109
Grand Representatives of Other Grand Jurisdictions in Texas.....	109
Harris, Mrs. Mildred Haney Right Worthy Associate Matron.....	103
Past Grand Matrons and Past Grand Patrons of Other Grand Jurisdictions	106
Past Grand Matrons and Past Grand Patrons of Texas.....	107
Worthy Matrons of Other Grand Jurisdictions.....	105

K

Killion, Mrs. Juanita D., Most Worthy Grand Matron, General Grand Chapter, Picture.....	9
--	---

L

List of Officers of Grand Chapter, Order of Eastern Star of Texas, 1884-1960.....	560
--	-----

GRAND CHAPTER OF TEXAS

645

Lists of Vouchers, 1960-1961.....	504
Local Committees of Grand Chapter 1961 Session.....	49

M

Meeting of The Corporate Board of Directors, Grand Chapter of Texas, O. E. S.....	177
Membership of O. E. S. of Texas.....	227
Memorial Pages.....	439
Memorial Services.....	62
Mileage Paid at Grand Chapter, Dallas, 1960.....	508
Miles, Mrs. Rebecca L., Grand Secretary, Picture.....	16
Memorial Message.....	64
Monday, October 16, 1961, Evening Session.....	75

O

Officers of Grand Chapter, 1960-1961.....	16-22, 42, 75, 136
Officers of Grand Chapter, 1961-1962.....	372, 421
Officers, Grand Chapter, Elected.....	372
Official Program for 1961 Session.....	23-33

P

Past Grand Matrons and Past Grand Patrons.....	287, 572
"Pathway of Inspiration," Opening Program.....	77
"Pathways of Service", 1961 Grand Chapter Officers.....	16
Personal Pages to Floor Officers, 1961.....	41
Pictures—	
Allen, Mr. Gerald C., Worthy Grand Patron.....	15
Grand Chapter.....	36, 39, 40, 56, 58, 60, 72, 74, 87, 91, 93, 94, 104, 214, 288, 292, 356, 411, 412, 420, 430
Graves, Mrs. Esther Baldwin, Member of Welfare Committee, General Grand Chapter.....	11
Harris, Mrs. Mildred Haney, Right Worthy Associate Grand Matron, General Grand Chapter.....	10
Howard, Mrs. Agnes Lee, Worthy Grand Matron.....	13
Killion, Mrs. Juanita D., Most Worthy Grand Matron, General Grand Chapter.....	9
Miles, Mrs. Rebecca L., Grand Secretary.....	17
Pledge of Allegiance.....	5, 95
Poem "The Pathway of Inspiration" Dedicated to Worthy Grand Matron.....	3
Prayer—	
Allen, Mr. Gerald C., Worthy Grand Patron.....	64
Childers, Judge M. A., P. G. P.....	300
Gauldin, Judge Dean, P. G. P.....	364
Harbour, Mrs. Katherine, Grand Chaplain, 1960-1961.....	71, 92

Prayer, Continued—

Huffman, Mrs. Viva S., Past Grand Matron, Invocation.....	77
Johnson Mrs. Adelle, Grand Chaplain, 1961-1962.....	421
Manning, Mr. Earl G., P. G. P.....	112
Phillips, Mr. Frank R., P. G. P.....	302
Rawlins, Judge John A., P. G. P.....	362
Watts, Mrs. Cynthia Mae, P. G. M.....	433

Presentation of—

Arrangements Committee	88
Contribution to Home Fund by South Houston Chapter, Home Chapter of W. G. M.....	428
Gavel by South Houston Chapter, Home Chapter of W. G. M.....	428
Grand Chapter Automobile Keys to W. G. M.....	432
Grand Officers, 1961-1962.....	415
Grand Representatives Through "The Pathway of Inspiration".....	81
Halbrook, Judge T. J.....	226
Holy Bible.....	92, 418
Installing Grand Chapter Officers.....	419
Past Grand Matrons and Past Grand Patrons.....	285
Past Grand Matron's Jewel.....	429
Past Grand Patron's Jewel.....	431
Rainbow Girls	417
Square and Compasses.....	418
The Gavel	93
Whitfield, Mrs. Martha Marie, Supreme Inspector of Order of The Rainbow for Girls.....	417
Worthy Grand Matron's Jewel.....	427
Worthy Grand Patron's Jewel.....	427
Worthy Matrons and Worthy Patrons of Hostess Chapters.....	101
Pre-Session Activities of Grand Chapter.....	57, 578
Processional at Grand Chapter Opening.....	76
Program, O. E. S., for 1961 Session.....	23-33
Public Schools Week.....	176

R

Recommendation by W. G. P.....	211
--------------------------------	-----

Report of—

Auditors	390
Auditors, Board of Directors, Grand Chapter Benevolences of O. E. S. Home.....	516-532
Auditors, of All O. E. S. Funds.....	533-559
Board of Directors of Grand Chapter Benevolences.....	326, 408
Board of Grand Examiners.....	330
Committee on—	
Arrangements	399
By-Laws	344
Chapters Under Dispensation.....	343

Report of, Committee on, Continued—

Credentials	95, 368
Distinguished Guests and Out-of-State Visitors.....	499-503
Educational Fund	323
Estarl	126
Executive	395
Founders Day	333
Grievances and Appeals.....	331
International Temple	293, 331
Invitation	387
Jurisprudence—	
Final Report, Appreciation	372
Report Nos. 1 and 2.....	119
Report No. 3.....	121, 276
Report Nos. 4 through 32.....	306-325
Opening Ceremony	403
Publications	342
Purposes and Policy	335
Registration	409
Resolutions	403
Telegrams	389
Time and Talent	407
Titles, Deeds and Property.....	331
Transportation and Mileage.....	410
Welfare	359, 407
District Deputy Grand Matrons.....	215-226
Fraternal Correspondent	347, 581-637
Grand Chaplain	117
Grand Examiner at Large.....	386
Grand Historian, "The Prelude to The Pathway of Inspiration Session"	286, 325
Grand Secretary	227-270
Appreciation	234
Charter Changes	232
Constitution, Laws and Legal Code.....	232
Fifty-Year Memberships	229
Funds—	
Grand Chapter	233
Grand Chapter Expense.....	233
Supply	234
Grand Representatives	232
In Memoriam	228
Instituting and Constituting	228
Investments	233
Membership	227
Secret Work and Labyrinths.....	228
Securities and Investments, Permanent Endowment Fund.....	234
Special Dispensations	231

Report of, Grand Secretary, Continued—	
Table of Gifts from Chapters, 1960-1961.....	239-270
The Bulletin	232
Grand Treasurer	271-276
Appreciation	275
Funds—	
Benevolent	274
Education Loan	273
Endowment Interest and Home Endowment.....	272
General	271
General Grand Chapter Entertainment.....	275
Home	271
Home Chapel	274
Home Expansion	273
Home Furnishings	273
Hospital Expansion	273
Hospital Ward	274
Mileage Account, Appropriated 1961.....	275
Purl Estate	272
Pusan Hospital	275
Religious Education	273
Superintendent's Home	274
Grand Trustees.....	375, 386, 388, 390, 400, 401
Superintendent, Eastern Star Home.....	348, 355
Worthy Grand Matron	130-198
Appreciation	190
Appropriation for Grand Matron.....	178
Board of Directors of Grand Chapter Benevolences.....	138
Board of Grand Examiners.....	138
Board of Grand Trustees.....	138
Chapter By-Laws Approved.....	163, 197
Chapters Constituted	160
Chapters Instituted	161
Colors	136
Committees	140
Correspondence	188
Dedication	131
Deputies, 1960-1961.....	139
Duplicate Charters	169
Eastern Star Home Committees.....	179
Eastern Star Schools	154
Emblem, The Altar.....	135
Fifty-Year Members.....	188
Flower, The Rose	135
Fraternal Courtesies Requested by Other Grand Jurisdictions.....	169
Fraternal Courtesies Requested by the Grand Chapter of Texas	170, 198

Report of, Worthy Grand Matron, Continued—

Fraternal Visits	154
Fraternal Visits to Other Grand Jurisdictions.....	175
Gavels	189
Golden Anniversaries	188
Grand Chapter Car	178
Grand Officers of The Grand Chapter of Texas.....	137
Grand Representatives	174, 198
Honorary Memberships	164
In Remembrance	130
Installations	178
Instructions to Deputy Grand Matrons.....	149
Instructions to the District Deputy Grand Matrons.....	146
Irregularities	172
Judicial Acts	172
Masonic Courtesies	176
Meeting of The Corporate Board of Directors, O. E. S.....	177
Occasions to Remember	189
Official Acts	136
Order of The Rainbow for Girls.....	177
Our Eastern Star Home.....	179
Physical Disabilities	171
Podium	189
Public Schools Week.....	176
Report of Associate Grand Matron.....	176
Retrace Charters.....	169, 198
Schools for Deputies.....	144
Secret Work and Diagrams of The Labyrinth.....	169
Special Dispensations with Fees, Granted.....	161, 197
Special Dispensation without Fee.....	198
Supplemental Report of Worthy Grand Matron.....	196-198
Theme, "Challenges and Inspirations".....	131
Waiver of Territorial Jurisdiction.....	169
Welfare Program	186
Worthy Grand Patron	199-212
Appreciation	211
Board Meetings	211
Chapters Constituted	199
Chapters Instituted	201
Financial Report	211
Grand Assembly of Texas, Order of Rainbow for Girls.....	211
Home Chapter	211
Honorary Memberships	206
Honors and Courtesies	206
Recommendation	211
Schools of Instruction	205
Special Meetings	206
Visits to O. E. S. Home.....	210

Resolution Concerning Addition and Maintenance of O. E. S. Home, Discussion of.....	123, 277, 337, 339, 380
Resolutions 2 through 28 Presented by Jurisprudence Committee.....	306-325

S

School for Deputies	144
Schools of Instruction	205
Securities and Investments, Permanent Endowment Fund, O. E. S.....	234
Seventy-ninth Annual Session, "The Pathway of Inspiration," Time and Place	55
Souvenirs, General Grand Chapter.....	346
Special Dispensations.....	161, 197, 231
Sunday, October 15, Pre-Session Activities.....	57
Superintendent, Eastern Star Home, Report of.....	348-355
Supplemental Report of Worthy Grand Matron.....	196-198

T

Table of Gifts from Chapters, 1960-1961.....	239-270
Thursday, October 19— Morning Session	363
Evening Session	413
Time and Place of Grand Chapter Session in 1962.....	387, Outside Back Cover
Time and Place of Seventy-ninth Annual Session, 1961.....	1, 53
Tribute to— Duvall, Mr. William Alvan, Sr., Past Most Worthy Grand Patron, Deceased	66
Garth, Mrs. Bessie B., Past Grand Matron, Deceased.....	69, 196, 441
Grand Chapter Officers, Deceased.....	69, 228
Hatcher, Mr. W. Gregory, Past Grand Patron, Deceased.....	67, 130, 228, 439
Tribute to The Flags.....	95
Tuesday, October 17— Morning Session	112
Afternoon Session	212
Evening Session	284

W

Wednesday, October 18— Morning Session	301
Afternoon Session	340
Evening Session	357
Welcome by— Allen, Gerald C., Worthy Grand Patron.....	118
Dillard, Mr. R. L., Jr., Deputy Grand Master of The Grand Lodge of Texas.....	100
Eastern Stars, District 3, Section 1.....	100

Welcome by, Continued—

Harris, Mrs. Mildred Haney, Right Worthy	
Associate Grand Matron	98
Thompson, Mr. Tommy, City Councilman, City of Fort Worth.....	99
Welfare Presentation	359
Welfare Program, Worthy Grand Matron.....	186
Worthy Grand Matron, Report of (for indexed items see	
Report of W. G. M.)	130-198
Worthy Grand Patron, Report of.....	199-212

The Eightieth Annual Session of the Grand Chapter of Texas will be held in the City of Houston on October 29-November 1, 1962.

Mrs. Pearl Hall.....Worthy Grand Matron
235 Santa Fe, Houston, Texas

Mr. Paul C. Stoneman.....Worthy Grand Patron
Box 326, Plano, Texas

Mrs. Rebecca L. Miles.....Grand Secretary
O.E.S. Office Building, Arlington, Texas

MASONIC HOME PRESS