

This Proceedings was provided so could be re-scanned by Amarillo Chapter #787.

Jack York

Webmaster Grand Chapter of Texas O.E.S.

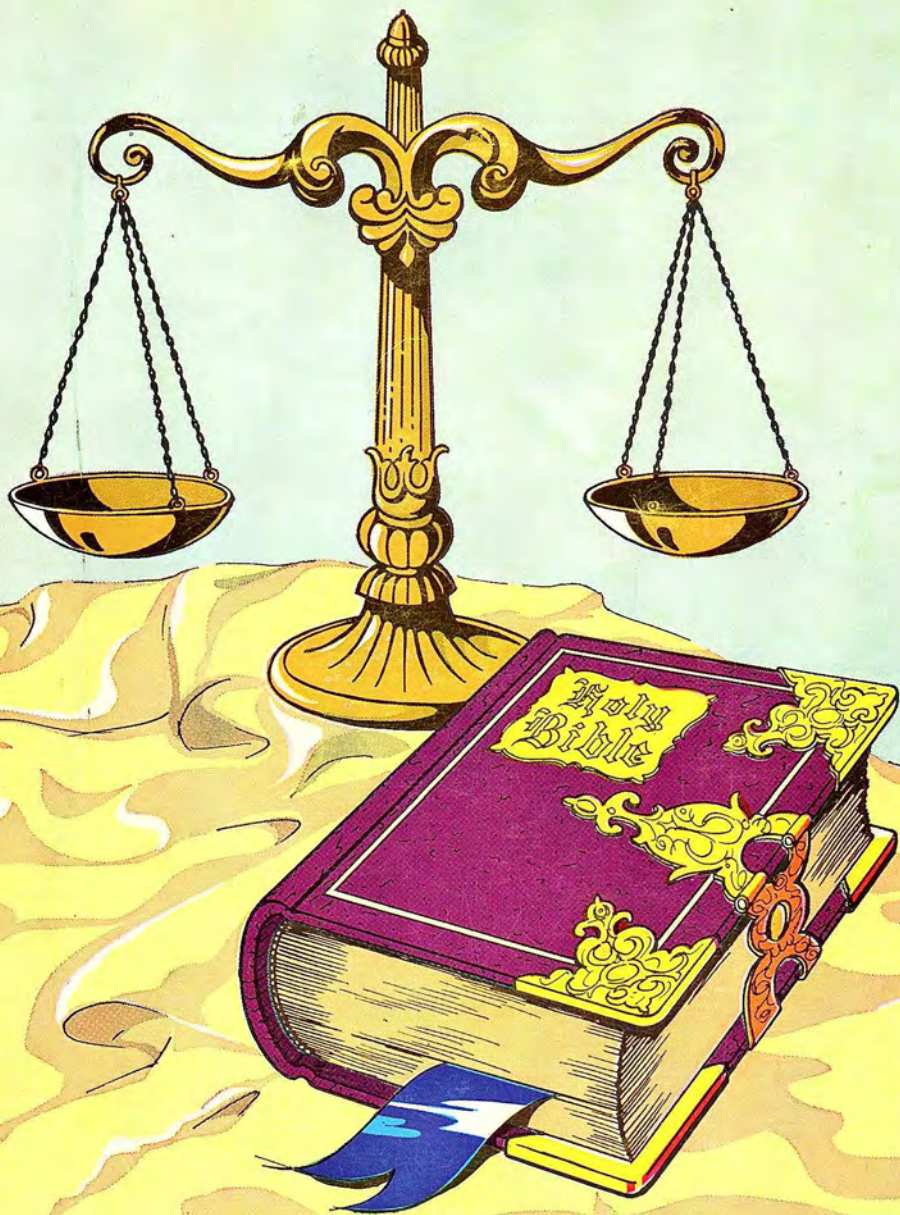

EIGHTY-THIRD SESSION

"Autumn Enchantment"

GRAND CHAPTER OF TEXAS
ORDER OF THE EASTERN STAR

October 25-28, 1965

Fort Worth, Texas



Welcomes you to the

Eighty-third Session



"Autumn Enchantment"

OCTOBER 25, 26, 27, 28, 1965

Will Rogers Coliseum

Fort Worth, Texas

MRS. AMY GOEBEL
Worthy Grand Matron

DR. JAMES. H. GOETTEE
Worthy Grand Patron



MRS. REBECCA L. MILES
Grand Secretary

Dedication

Once in a while a friend is found
Who's a friend right from the start,
Once in a while a friendship's made
That really warms the heart,
Once in a while a friendship's formed
To last a lifetime through,
It really does happen,
Just once in a while—
For it happened to us and to you.

We are deeply grateful to the Jr. Past Matrons and the Jr. Past Patrons of Texas, who are affectionately referred to as the "Amy Goebel Girls" (Amy's Angels) and the "Jim Goettee Boys," for their loyalty, support, and encouragement, manifested by their friendly smile, and kindly actions. It was not difficult to discern that our hopes and desires were also theirs too, and whatever accomplishments were attained, we share with them.

Therefore, it is with justifiable pride and pleasure that we lovingly dedicate—

"THE AUTUMN ENCHANTMENT SESSION"

to the

WORTHY MATRONS AND WORTHY PATRONS

with whom

we have served

MRS. AMY GOEBEL
Worthy Grand Matron

DR. JAMES H. GOETTEE
Worthy Grand Patron

Theme

SURPASSES ALL ELSE

"AND NOW ABIDETH
FAITH, HOPE, LOVE,
THESE THREE; BUT
THE GREATEST OF THESE IS

Love"

— 1 COR. 13:13

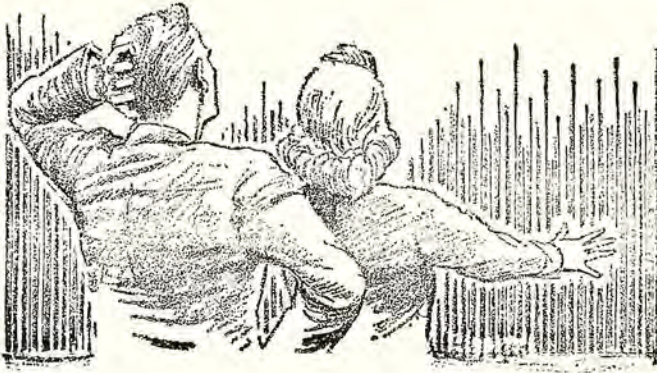
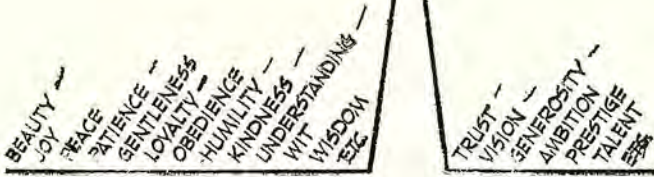

Harvest Prayer

Almighty God, in Thine infinite power and wisdom, Thou hast brought into being the vast universe and all life therein.

Thou art the sender of rain, sunshine, and fertility, making possible SEEDTIME and HARVEST.

Thou hast made man in Thine image, so our hearts are restless until we find rest in Thee.

O God, help us to measure up to our responsibilities, to be an influence in fertility for eternal life.

AMEN.

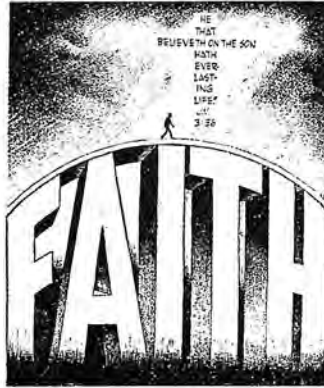

Hope

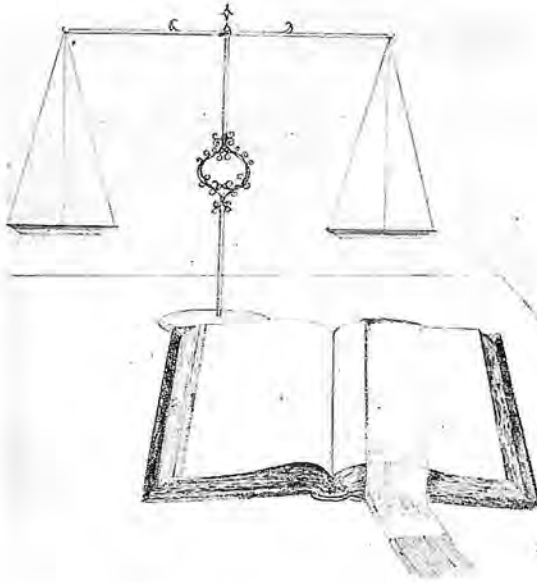

The Bible is the window through which we look into eternity—the Hope of the world.

Hope is more precious than fine gold—
This I would keep, although all else is lost—
Hope within the heart—that precious, priceless thing—
It gives new strength, new joys, and puts a line of beauty in every life it touches—
Hope at any cost.

Guests of Honor



MRS. MILDRED HANEY HARRIS
Past Most Worthy Grand Matron



MRS. MABEL STARK HARLE
Member, Appeals and Grievances Committee
General Grand Chapter



MR. FRANK R. PHILLIPS
Member, Educational Committee
General Grand Chapter

Distinguished Guests

Past Most Worthy Grand Matrons

Past Most Worthy Grand Patrons

and other

General Grand Chapter Officers

and

Committee Members

* * *

Worthy Grand Matrons and Worthy Grand Patrons

and

Other Grand Officers and Committee Members

of

Other Grand Jurisdictions

* * *

PAST GRAND MATRONS AND PAST GRAND PATRONS OF TEXAS

* * *

Grand Representatives from other Grand Jurisdictions

* * *

The Most Worshipful Grand Master, or his personal
representative, of the Grand Lodge of Texas,
Ancient Free and Accepted Masons

Greetings . . .

from the Worthy Grand Matron

It is with special pride and pleasure that I extend to each of you a very special welcome to the EIGHTY-THIRD SESSION, "THE AUTUMN ENCHANTMENT SESSION," of the Grand Chapter of Texas, Order of the Eastern Star.

The friendly spirit of the Fort Worth people, and their hospitality with individual attention await you.

Fort Worth, spoken of as, "The City Where the West Begins," is a part of an internationally famous metropolitan complex. You will find that it blends the friendly charm of the Old West with the polish of the Cosmopolitan East. I am certain that you will find the friendliness and personal interest of the members of this city not to be excelled anywhere.

To the General Grand Chapter Officers, the Past Grand Matrons and Past Grand Patrons of Texas, and visitors from other jurisdictions, I extend to you a very warm handclasp and a friendly smile as I join with the membership of Texas in extending to you a sincere and gracious welcome. It will be a privilege to greet you personally, and I hope that your visit here will be a pleasant and memorable one.

Sincerely and fraternally,



Amy Goebel

Mrs. Amy Goebel
Worthy Grand Matron of Texas



MRS. AMY GOEBEL
Worthy Grand Matron

Greetings . . .

from the Worthy Grand Patron

We come together at the close of another Eastern Star year for the Annual Session of the Grand Chapter of Texas. Some of the business of this Session will include reports to be made, legislation to be enacted, and new officers to be elected and installed.

Grand Chapter is always a happy occasion where we renew old friendships and make many new ones. I am looking forward to this event with the joy of anticipation, and it is a real pleasure to greet and welcome each of you to this Eighty-Third Annual Session, "The Autumn Enchantment Session," of the Grand Chapter of Texas, Order of the Eastern Star.

Sincerely and fraternally,

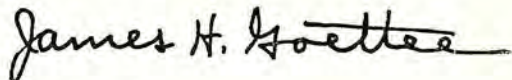
A handwritten signature in cursive script that reads "James H. Goettee". The signature is written in dark ink and has a fluid, connected style.

James H. Goettee
Worthy Grand Patron



DR. JAMES H. GOETTEE
Worthy Grand Patron of Texas

Grand Officers, 1964-1965



MRS. EDNA EARL DUKE
Associate Grand Matron



JUDGE MARVIN B.
SIMPSON, JR.
Associate Grand Patron



MRS. REBECCA L. MILES
Grand Secretary
1947-1965



MRS. JETTIE HINTON
Grand Treasurer
1949-1965

"OUR BELOVED GRAND SECRETARY AND GRAND TREASURER"



MRS. MILDRED SHARPE
Grand Conductress



MRS. NANCY BAILEY
Associate Grand Conductress



MRS. AGNES J.
POLLOCK
Grand Marshal



MRS. ELNA MOSSHART
Grand Chaplain



MRS. VIVIAN JAYNES
Grand Organist



MRS. LEONA
HUFFHINES
Grand Adah



MRS. ELOIS RACHELS
Grand Ruth



MRS. EDNA GOETTEE
Grand Esther



MRS. OLLIE MAE
WELCH
Grand Martha



MRS. LILLIAN SANDAHL
Grand Electa



MRS. ALIENE HOUSTON
Grand Warder



MR. ALLEN J. WATTS
Grand Sentinel

Executive Committee and Arrangements Chairmen

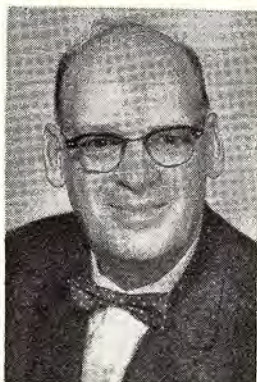

MR. JOHN TARTER
Chm. Executive Committee



MRS. DORIS EFIRD
Secretary-Treasurer
Executive Committee



MRS. MERLYN DE VORE
Consultant-Decor. Chm.
Executive Committee



MR. VERNON N. BARNES
Executive Vice-Chm.



MRS. CLEVIA CROSS
Housing Chm.
Executive Committee



MRS. CLEATRICE BOUNDS
Social Chm.
Executive Committee



MR. MARVIN L. JUSTICE
Chm. Arrangements



MR. MILTON MATHEWS
Vice-Chm. Arrangements

Official Program

SUNDAY

October 24, 1965

(All activities on Sunday and the Informal Opening on Monday, open to family and friends.)

Registration (1:00 P. M.).....Hotel Texas

10:45 A. M.....Church Service and Presentation of ESTARL Scholarships

First Baptist Church, Rev. Homer Ritchie, Pastor

5th and Penn Avenue, Fort Worth, Texas

Arranged by Mrs. Louise Jones, Chairman, ESTARL Committee

2:00-4:00 P. M....."Autumn Leaves Reception"

Honoring

Mrs. Amy Goebel, Worthy Grand Matron

Dr. James H. Goettee, Worthy Grand Patron

and

Other Floor Officers of the Grand Chapter of Texas

General Grand Chapter Officers

Mrs. Mildred H. Harris
Past Most Worthy Grand Matron

Mrs. Mabel Stark Harle
Member, Appeals and Grievances Committee

Mr. Frank Phillips
Member, Educational Committee

All other General Grand Chapter Officers from other Jurisdictions, and the Past Grand Matrons and Past Grand Patrons of Texas.

5:00 P. M....."HIS LOVE ETERNAL," Memorial Service

Presented by Mrs. Elna Mosshart, Grand Chaplain

First Baptist Church, 5th and Penn Ave., Fort Worth, Texas

7:30 P. M....."MOONLIGHT BAY" Banquet

Honoring General Grand Chapter Officers

Crystal Ballroom, Hotel Texas

MONDAY

October 25, 1965

8:00 A. M. Rehearsals (See Practice Schedule in back of Program).....

.....Will Rogers Memorial Coliseum

8:00 A. M. Registration.....Will Rogers Memorial Coliseum

9:00 A. M. Boards of Grand Trustees and Grand Chapter Benevolences and

Committees in Session.....Will Rogers Memorial Coliseum

(The Grand Examining Room, located in area back of Stage Setting, Will Rogers Memorial Coliseum, will be open Tuesday and Wednesday from 9:00 A. M. until 12:00 noon and from 2:00 P. M. until 4:00 P. M.)

(Other General Information listed in back of program)..

INFORMAL OPENING
WILL ROGERS MEMORIAL COLISEUM

5:30 P. M.

Musical Selections, "Leaves of Autumn".....{Mrs. Louis Glenn
 {Mrs. Helen Dobbins

6:00 P. M.

Call to Order and presentation of Master of Ceremonies.....Mrs. Freda Bernhard
 Past Grand Matron
 Master of Ceremonies.....Mrs. Lois Burnett
 Past Grand Matron
 Escort, Mr. Charles E. Bairfield
 Past Grand Patron

PRESENTATION OF 1964-1965 FLOOR OFFICERS of the Grand Chapter of Texas

PROCESSIONAL.....General Grand Chapter Officers, Past Grand Matron and
 Past Grand Patrons of Texas, and other Dignitaries

(General Grand Chapter Officers and those appearing on Program to be seated in East. Others to be escorted to Reserved Section.)

ENTRANCE OF GRAND CHOIR.....{ Mrs. Cloe Thomas
 Grand Choir Director
 { Mr. Ben Winder
 Assistant Grand Choir Director

Vocal Selection.....Mr. R. I. (Dick) Fisher
 Past Grand Soloist, Grand Chapter of Michigan

Accompanied by Mrs. Helen Dobbins and Mrs. Louise Glenn

Presentation of Holy Bible.....Mrs. Margery Wofford, P.G.M.

Presentation of Square and Compasses.....Mr. John R. Collard, Jr.
 Past Grand Master of the Most Worshipful
 Grand Lodge of Texas, A. F. & A. M.

Invocation.....Mrs. Lillian Barnard
 Past Grand Matron

Presentation of Flags:

United States Flag.....Dr. R. O. Fugua
 Past Grand Patron

Texas Flag.....Mr. E. F. "Van" Plumlee
 Past Grand Patron

Christian Flag.....Mr. Paul Stoneman
 Past Grand Patron

Eastern Star Flag.....Mr. Ed. L. Sharpe
 Past Grand Patron

Pledge of Allegiance.....Led by Mr. Earl G. Manning
 Past Grand Patron

Anthem—"God Bless America".....Grand Choir

Welcome.....Mrs. Amy Goebel
 Worthy Grand Matron

Dedication of Session.....Dr. James H. Goettje
 Worthy Grand Patron

Special Music presented by Mrs. Berenice House, Poet Laureate

Vocal (1) "Einsam in Iruben Tagen" (Elsa's Dream from Lohengrin)
 Act I.

(2) "Peace, pace, Mio Dio (Peace, Oh God) del Destino"

Soloist.....Miss Elizabeth Townsley
Accompanist, Mrs. Sue Smith

Dedication of poem, "Autumn Enchantment".....Mrs. Berenice House

Tributes to Flags:

United States Flag }Mrs. Mildred Garlitz
Texas Flag }

Christian Flag }Mrs. Flora Besst Boone
Eastern Star Flag }

Solo: "It Took a Miracle".....Mr. R. L. "Dick" Fisher
Accompanists, Mrs. Helen Dobbins and Mrs. Louise Glenn

Welcome:

Hostess Chapters.....Mrs. Cheba Dewees
Past Grand Matron

City of Fort Worth.....The Honorable Willard Barr
Mayor, City of Fort Worth

Fort Worth Chamber of Commerce.....Mr. R. E. Cox, Jr.
Vice-President, Fort Worth Chamber of Commerce

Masonic—Sixty-Fourth District.....Right Worshipful Earl H. Bodiford
District Deputy Grand Master, 64th Masonic District

Response.....Mrs. Edna Earl Duke
Associate Grand Matron

Greetings:

Grand Lodge of Texas.....Right Worshipful J. W. Chandler
Grand Junior Warden, The Most Worshipful
Grand Lodge of Texas, A. F. & A. M.

Grand Commandery, Knights Templar of Texas.....J. T. Sanders
Right Eminent Grand Commander

Order of the Rainbow for Girls.....Mrs. Vivian Crouch
Member of the Grand Committee on Work,
Grand Assembly of Texas

Order of DeMolay.....Mr. H. Malvern Marks
Past Grand Master and Executive Officer in Texas,
International Supreme Council, Order of DeMolay

Knights Templar Display Drill.....Worth Commandery No. 19
Class A Drill Team
Richard T. Porter, Team Captain
Grand Captain General, Grand Commandery Knights Templar of Texas

Presentation of Theme of this Grand Chapter Session.....Grand Choir

"Autumn Splendor"—Grand Officers, Officers of Grand Chapter, Grand Representatives,
Grand Pages, Grand Wardens, Assistant Grand Sentinel, Grand Ushers, Worthy
Matrons and Worthy Patrons of Texas.

Benediction.....Judge Clyde E. Smith
Past Grand Patron

Conclusion of Informal Opening . . .

(All who are not members of the Order are to retire)

FORMAL OPENING

8:00 P. M.

Call to Order.....	{ Mrs. Thelma McReynolds Past Grand Patron Mr. Hal Burnett Past Grand Matron
Partial Report of Credentials Committee.....	Mr. Otto S. Steiner Chairman
Drill—"Enchantment of Love".....	Grand Officers and Personal Pages Directed by Mrs. Agnes J. Pollock, Grand Marshal

RITUALISTIC OPENING

Opening Ode—"A Closer Walk With Thee".....	Grand Choir and Assembly
Pledge of Allegiance.....	Led by Dr. James H. Goettee Worthy Grand Patron
Song—"My Country 'Tis of Thee".....	Led by Grand Choir Director
Welcome.....	{ Mrs. Amy Goebel Worthy Grand Matron Dr. James H. Goettee Worthy Grand Patron

Introductions:

Past Most Worthy Grand Matrons and Patrons
Elective and Floor Officers, General Grand Chapter
Other General Grand Chapter Officers
Worthy Grand Matrons and Worthy Grand Patrons of Other Grand Jurisdiction
Past Grand Matrons and Past Grand Patrons of Other Grand Jurisdictions
Past Grand Matrons and Past Grand Patrons of Texas
Grand Officers and Officers of Grand Chapter of other Grand Jurisdictions
Grand Representatives of other Grand Jurisdiction
Grand Representatives of other Grand Jurisdictions to Texas

Response to Welcome to Distinguished Guests..... Mrs. Bobbie Primm
Jr. Past Grand Matron, Colorado

Introductions, Continued:

Distinguished Masons	
Presentation of Executive and Arrangements Committees	
Adopt ESTARL Committee's Report.....	Mrs. Louise Jones
Memorial adopted.....	Mrs. Elna Mosshart, Chairman Grand Chaplain
Call from Labor to Rest (until 8:45 A. M. Tuesday)	
Benediction in Song.....	Grand Choir

TUESDAY MORNING

October 26, 1965

8:45 A. M.

Musical Selections..... { Mrs. Louise Glenn
Mrs. Irene Barclay
Mrs. Helen Dobbins

9:00 A. M.

Call to Order..... { Mrs. Eunice Connell
Past Grand Matron
Mr. Chauncey E. Penix
Past Grand Patron

Entrance of Grand Officers

(Floor Officers and Personal Pages, "Enchantment of Love" Drill)

"The Double G Drill"..... Grand Pages, Assistant Grand Warders,
Grand Ushers, and Assistant Grand Sentinels

Call from Rest to Labor

Invocation..... Judge M. A. Childers
Past Grand Patron

Introductions

Musical Selection..... Grand Choir

Devotional Mrs. Cynthia May Watts
Past Grand Matron

Draping of Altar..... Mrs. Elna Mosshart
Grand Chaplain

Special Selection Grand Choir

Reports:

Worthy Grand Matron

Worthy Grand Patron

Grand Secretary

Grand Treasurer

Closing the Bible

Benediction in Song..... Grand Choir

Call from Labor to Rest (Until 2:00 P. M.)

TUESDAY AFTERNOON

1:45 P. M.

Musical Selections..... { Mrs. Vivian Jaynes
Grand Organist
Mrs. Louise Glenn

2:00 P. M.

Call to Order..... { Mrs. Mabel Stark Harle
Member, Appeals and Grievances
Committee, General Grand Chapter
Judge Dean Gauldin
Past Grand Patron

ENTRANCE OF GRAND OFFICERS:

“Square and Compasses” Drill.....Assistant Grand Sentinels, and Grand Ushers

Call from Rest to Labor

Reports:

Fraternal Correspondent.....Mrs. Mildred Tarter
Fraternal Correspondent

Grievances and Appeals Committee.....Judge Dean Gauldin
Chairman

Recognition of Fifty-Year Members

Tribute in Song.....Grand Choir

Interchapter Goodwill Committee.....Mrs. Mildred Miller
Chairman

Time and Talent Committee.....Mrs. Sadie Ball
Chairman

Board of Grand Trustees.....Mr. Preston Miller
Chairman

Closing of the Bible

Benediction in SongGrand Choir

Call from Labor to Rest (Until 8:45 P. M.)

TUESDAY EVENING

7:45 P. M.

Musical Selections..... { Mrs. Vivian Jaynes
Grand Organist
Mrs. Louise Glenn
Mrs. Irene Barclay
Mrs. Helen Dobbins

8:00 P. M.

Call to Order..... { Mrs. Mildred Haney Harris
Past Most Worthy Grand Matron,
General Grand Chapter
Mr. Frank R. Phillips
Member, Educational Committee,
General Grand Chapter

ENTRANCE OF GRAND OFFICERS

Dedication of Tuesday Evening Session to
Texas General Grand Chapter Officers..... Mrs. Amy Goebel
Worthy Grand Matron

Enchanting Choral Selections..... MOSLAH SHRINE CHANTERS
Noble Jack W. Green, President
Noble W. Allen Rubottom, Director
Noble Robert R. Clarke, Accompanist

“Square and Compasses Drill”..... Assistant Grand Sentinels and Grand Ushers
Masonic Relations Committee Report..... Dr. R. O. Fuqua
Chairman, Past Grand Patron

Grand Historian Presentation..... { Mrs. Katherine Bozek
Chairman
Mrs. Evelyn Kaiser
Co-Chairman

“ENCHANTING MEMORIES”

(Dedicated to General Grand Chapter Officers and the Past Grand Matrons,
and Past Grand Patrons of Texas)

Tribute in Song..... Mr. R. L. “Dick” Fisher
Accompanists, Mrs. Helen Dobbins and Mrs. Irene Barclay
(1)—“My God and I”
(2)—“Our Faith Is Real”

Greetings..... { Mrs. Mildred H. Harris
Past Most Worthy Grand Matron
Mrs. Mable Harle
Member, Appeals and Grievances
Committee, General Grand Chapter
Mr. Frank R. Phillips
Member, Educational Committee
General Grand Chapter

Benediction in Song..... Grand Choir

WEDNESDAY MORNING

October 27, 1965

8:45 A. M.

Musical Selections.....	}	Mrs. Vivian Jaynes Grand Organist
		Mrs. Georgia Forke
		Mrs. Irene Barclay

9:00 A. M.

Call to Order.....	}	Mrs. Rebecca L. Miles Past Grand Matron and Grand Secretary
		Mr. C. D. Miller Past Grand Patron

ENTRANCE OF GRAND OFFICERS

(Floor Officers and Personal Pages "Enchantment of Love" Drill)

"Span of Hope" Drill.....Grand Pages and Assistant Grand Warders

Call from Rest to Labor

Reports:

Jurisprudence Committee.....	Mr. Chauncey E. Penix Chairman
Board of Directors of Grand Chapter Benevolences.....	Mr. H. L. Arnold Chairman
Superintendent of the Eastern Star Home.....	Mrs. Nina Headrick Superintendent
Board of Grand Trustees.....	Mr. Preston Miller Chairman
Educational Fund Committee.....	Mrs. Gladys Lawson Chairman

Closing the Bible

Call from Labor to Rest (Until 2:00 P. M.)

WEDNESDAY AFTERNOON

1:45 P. M.

Musical Selections..... { Mrs. Vivian Jaynes
Grand Organist
Mrs. Irene Barclay
Mrs. Helen Dobbins

2:00 P. M.

Call to Order..... { Mrs. Mary Ella Schoverling
Past Grand Matron
Dr. Russell Holt
Past Grand Patron

ENTRANCE OF GRAND OFFICERS

Call from Rest to Labor

Anthem..... Grand Choir

Introductions

Reports:

District Deputy Grand Matrons and Deputy Grand Matrons..... "Harvest Time"

Song—"Now Is the Hour"..... Grand Choir

Secretarial Committee..... Mrs. Violet Bruner
Secretary, District No. 3

Chapters Under Dispensation..... Mr. Earl Chitwood
Chairman

Grand Examiners

By-Laws Committee..... Mrs. Fannie Lee Strathee
Chairman

Board of Grand Trustees..... Mr. Preston Miller
Chairman

Board of Directors of Grand Chapter Benevolences..... Mr. H. L. Arnold
Chairman

Poet Laureate..... Mrs. Berenice House
Poet Laureate

Benediction in Song..... Grand Choir

Closing of the Bible

Call from Labor to Rest (Until 7:45 P. M.)

WEDNESDAY EVENING

7:45 P. M.

Musical Selections..... {Mrs. Helen Dobbins
Mrs. Irene Barclay

8:00 P. M.

Call to Order..... {Mrs. Lallah Mae Vollus
Past Grand Matron
Mr. William G. Vollus
Past Grand Patron

ENTRANCE OF GRAND OFFICERS

CONCERT

Moslah Temple Shrine Band..... Mr. George S. Van Natta
President
Presenting a Special Arrangement of the Worthy Grand Matron's March
"Inspiration of Love," by Mr. Kenneth Vaughan

Call from Rest to Labor

Special Selection..... Grand Choir

Reports:

Welfare Committee—"Fruits of Our Labor of Love"..... Mrs. Mary B. Moore
Chairman

International Temple—"Love Is the Theme"..... Mrs. Daisy James
Chairman

Founder's Day Committee..... Mrs. Ruby Cash
Chairman

Benediction in Song Grand Choir

Call from Labor to Rest (Until 8:45 A. M. Thursday Morning)

THURSDAY MORNING

October 28, 1965

8:45 A. M.

Musical Selections..... { Grand Choir
 Mrs. Vivian Jaynes
 Grand Organist
 Mrs. Helen Dobbins

Call to Order..... { Mrs. Agnes Lee Howard
 Past Grand Matron
 Mr. Gerald C. Allen
 Past Grand Patron

ENTRANCE OF GRAND OFFICERS

Call from Rest to Labor

Special Music.....Grand Choir

Devotional.....Mrs. Viva S. Huffman
 Past Grand Matron

Special Selection.....Grand Choir

Final Report of Credentials Committee.....Mr. Otto S. Steiner
 Chairman

Appointment of Tellers

ELECTION OF OFFICERS

Reports:

Board of Grand Trustees

Jurisprudence Committee

Resolutions Committee.....Mrs. Maude Arnold
 Chairman

Texas Finance Committee for General Grand Chapter.....Mrs. Lillian Barnard
 Chairman

Transportation and Mileage Committee.....J. B. Vaughan, Jr.
 Chairman

Telegram Committee

Invitation Committee..... { Mr. Wm. G. Vollus
 Chairman, Past Grand Patron
 Mrs. Thelma Joyce Alsup
 President, Past Matron and Past
 Patrons Association—Houston
 Mrs. Evelyn Pollard
 President, Worthy Matrons
 Club—Houston

Grand Examiner-At-Large.....Mrs. Joyce Roberts
Purposes and Policies Committee.....Mrs. Agnes Lee Howard
Chairman
Executive Committee.....Mr. John Tarter
Chairman
Arrangements Committee.....Mr. Marvin Justice
Chairman
Benediction in Song.....Grand Choir
Call from Labor to Rest

Grand Officers, 1964-1965

Mrs. Amy Goebel (L. T.) (639).....	Worthy Grand Matron
4104 Morrow Avenue, Waco, Texas 76710	
Dr. James H. Goettee (728).....	Worthy Grand Patron
8106 Beverly Hill, Houston, Texas 77042	
Mrs. Edna Earl Duke (823).....	Associate Grand Matron
165 Caldwell Dr., Beaumont, Texas 77707	
Judge Marvin B. Simpson, Jr. (1040).....	Associate Grand Patron
3133 Gerome St., Fort Worth, Texas 76118	
Mrs. Rebecca L. Miles (177).....	Grand Secretary
Grand Chapter Office Bldg., Arlington, Texas 76010	
Mrs. Jettie Hinton (798).....	Grand Treasurer
2105 Utah Street, Baytown, Texas 77520	
Mrs. Mildred Sharpe (574).....	Grand Conductress
7121 Twin Tree Lane, Dallas, Texas 75214	
Mrs. Nancy Bailey (616).....	Associate Grand Conductress
7535 No. New Braunfels St., San Antonio, Texas 78209	
Mrs. Elna Mosshart (L. C.) (639).....	Grand Chaplain
4205 Morrow Ave., Waco, Texas 76710	
Mrs. Agnes J. Pollock (J. T.) (799).....	Grand Marshal
3501 Indian Springs Drive, Marshall, Texas	
Mrs. Vivian Jaynes (T. B.) (7).....	Grand Organist
1912 Pine St., Waco, Texas 76708	
Mrs. Leona Huffhines (Paul) (820).....	Grand Adah
3808 Branch Road, Fort Worth, Texas 76109	
Mrs. Elois Rachels (J. L.) (374).....	Grand Ruth
1318 Glenfield Ave., Dallas, Texas 75224	
Mrs. Edna Goettee (J. H.) (728).....	Grand Esther
8106 Beverly Hill, Houston, Texas 77042	
Mrs. Ollie Mae Welch (J. J.) (842).....	Grand Martha
P. O. Box 3064, Waco, Texas 76707	
Mrs. Lillian Sandahl (L. S.) (963).....	Grand Electa
Res.: 1608 Westover Road, Austin, Texas 78703	
Bus.: 502 Perry-Brooks Building, Austin, Texas 78701	
Mrs. Aliene Houston (J. J.) (249).....	Grand Warder
800 Arthur Drive, Arlington, Texas 76010	
Mr. Allen J. Watts (Artamyse M.) (253).....	Grand Sentinel
2509 Country Club Drive, Midland, Texas 79702	

BOARD OF GRAND TRUSTEES

Mr. Morris Lord (935), P. O. Box 401, Lewisville, Texas.....	District 1
Mr. Billy G. Bible (105), Rt. 1, Box 82, Canyon, Texas.....	District 2
Mrs. Loree L. Harrison (820), 1507 Gould Avenue, Fort Worth, Texas.....	District 3
Mr. Preston Miller (798), P. O. Box 3496, Baytown, Texas.....	District 4
Mrs. Lois Bell (155), Box 296, Luling, Texas.....	District 5

BOARD OF DIRECTORS OF GRAND CHAPTER BENEVOLENCES

Mrs. Dave Reaney (1), 6812 Inverness Lane, Dallas, Texas.....	District 1
Mrs. Studie Beth Hancock (184), 2400 Teckla Blvd., Amarillo, Texas.....	District 2
Mr. H. L. Arnold (1040), 3208 Dreeben Drive, Fort Worth, Texas.....	District 3
Mr. James B. Starnes (261), 2203 18th St., Galena Park, Texas.....	District 4
Mrs. Lillie Mae Hurst (354), 906 Commerce Bldg., Corpus Christi, Texas.....	District 5

BOARD OF EXAMINERS

Mrs. Patricia Major (830), Box 33, New London, Texas.....	District 1
Mrs. Katherine Harbour (Gaston) (384), 414 South Main, Shamrock, Texas.....	District 2
Mrs. Margaret Hampton (Glen) (431), P. O. Box 327, Crowley, Texas.....	District 3
Mrs. Earline Frazier (R. B.) (711), Chairman, 610 Vince, Pasadena, Texas.....	District 4
Mrs. Frances K. Herrin (Frederick G.) (803), Secretary, 119 Academy Dr., Austin, Texas	District 5
Mrs. Joyce Roberts (244), 4025 Las Vegas Dr., El Paso, Texas..	Grand Examiner-at-Large

DEPUTIES 1964-1965

DISTRICT No. 1

District Deputy Grand Matron

Mrs. Lorraine Ford (R. Bevly) (774)
6661 Lange Circle, Dallas Texas

Deputy Grand Matrons

Mrs. Juanita Spencer (L. N.) (897), Box 161, Boyd, Texas.....	Section 1
Mrs. Neta Myrle Barnes (C. K.) (93), P. O. Box 542, Frisco, Texas.....	Section 2
Mrs. Mary W. Smart (5), 1810 Graham, Paris, Texas	Section 3
Mrs. Marie Obluck (John A.) (1), 5711 Hollis Ave., Dallas, Texas.....	Section 4
Mrs. Jean Fardale (J. N.) (156), 1009 Bandera Lane, Garland, Texas.....	Section 5
Mrs. Cosette Barnett (J. B.) (1012), Box 101, Malakoff, Texas	Section 6
Mrs. Donnie Mullins (Jack) (864), Rt. 9, Box 269, Tyler, Texas.....	Section 7
Mrs. Cecile Haynes (J. E.) (799), Route 5, Harleton Rd., Marshall, Texas.....	Section 8
Mrs. Peggy Alexander (T. J.) (879), P. O. Box 72, Maud, Texas.....	Section 9
Mrs. Elsie Todd (W. H.) (695), Box 482, Quitman, Texas.....	Section 10

DISTRICT No. 2

District Deputy Grand Matron

Mrs. Margaret Jackson (C. A.) (936)
3308 54th St., Lubbock, Texas

Deputy Grand Matrons

Mrs. Viola Cobb (W. E.) (65), 1124 Mary Ellen St., Pampa, Texas	Section 1
Mrs. Elnora Connell (J. O.) (986), 3712 Paramount Blvd., Amarillo, Texas.....	Section 2
Mrs. LaVerne Long (George) (900), Box 38, Silverton, Texas.....	Section 3
Mrs. Billie Burtner (J. E.) (797), 308 11th St., Levelland, Texas	Section 4
Mrs. Erma Lee Lowrie (A. V.) (814), Rt. 1, Box 12, Dodson, Texas.....	Section 5
Mrs. Anel McDaniel (G. W.) (851), Box 191, Holliday, Texas	Section 6
Mrs. Jessie Buckner (G. W.) (30), 401 Lexington, Abilene, Texas.....	Section 7
Mrs. Dorothy Pettit (W. H.) (816), 1123 S. Virginia, Crane, Texas	Section 8
Mrs. Charlise King (W. G.) (882), Box 271, Imperial, Texas	Section 9
Mrs. Kitty Allen (John H.) (4), 105 Tobar Way, El Paso, Texas.....	Section 10

DISTRICT No. 3

District Deputy Grand Matron

Mrs. Oleta Domes (Rudy) (929)
3116 Colonial, Waco, Texas

Deputy Grand Matrons

Mrs. Viola Edwards (Austin) (835), 1116 Chicago Ave., Fort Worth, Texas.....	Section 1
Mrs. Bonnie Strickland (Thomas D.) (498), Box 158, Springtown, Texas.....	Section 2
Mrs. Mae Mills (H. B.) (698), South Bend, Texas	Section 3
Mrs. Bernice Suther (C. L.) (733), Box 972, Albany, Texas.....	Section 4
Mrs. Pauline Polley (W. W.) (360), Box 936, Coleman, Texas	Section 5
Mrs. Louise Rasmussen (Charles C., Jr.) (871), Rt. 1, Box 185, Lampasas, Texas	Section 6
Mrs. Fannie Gent (D. T.) (1070), P. O. Box 511, Copperas Cove, Texas	Section 7
Mrs. Martha Jane Puett (W. A.) (153), P. O. Box 963, Temple, Texas.....	Section 8
Mrs. Betty Tims (Joe T.) (57), 201 South Ross Ave., Mexia, Texas.....	Section 9
Mrs. Evelyn Steelhammer (E. Ray) (20), Route 1, Cleburne, Texas.....	Section 10

DISTRICT No. 4

District Deputy Grand Matron

Mrs. Mary M. Brown, (F. D.) (996)
Rt. 2, Box 98, Lexington, Texas

Deputy Grand Matrons

- Mrs. Myrtle Smith (R. D.) (428), 2025 S. Fredonia, Nacogdoches, Texas..... Section 1
- Miss Eunice Stansbury (262), 3328 Thomas Blvd., Port Arthur, Texas..... Section 2
- Mrs. Nell Clonts (Joe J., Jr.) (509), 1207 Red Bud Lane, Crockett, Texas..... Section 3
- Mrs. Martha Jones (R. A.) (798), 2809 Virginia St., Baytown, Texas..... Section 4
- Mrs. Allene G. Walker (Lesley L., Jr.) (731), 7738 Glenbrae, Houston, Texas... Section 5
- Mrs. Doris Maddox (L. A., Jr.) (222),
1002 Munson Dr., College Station, Texas Section 6
- Mrs. Leona Jennings (F. F.) (611), R. R. 2, Bellville, Texas Section 7
- Mrs. Frances Schiller (A. G.) (976), P. O. Box 209, Caldwell, Texas..... Section 8
- Mrs. Wilma Franke (N. L.) (535), Box 24, El Campo, Texas..... Section 9
- Mrs. Nellie Warren (L. L.) (979), P. O. Box 152, Hitchcock, Texas..... Section 10

DISTRICT No. 5

District Deputy Grand Matron

Mrs. Edith D. Orr (W. E.) (803)
4605 Balcones Dr., Austin, Texas

Deputy Grand Matrons

- Mrs. Marie Kittle (G. P.) (167), P. O. Box 590, Brady, Texas Section 1
- Mrs. Joalice Poehler (Fred O.) (752), 1000 Ohio Ave., Big Lake, Texas Section 2
- Mrs. Shirley Brewster (H. A.) (497), P. O. Box 323, Junction, Texas..... Section 3
- Mrs. Alleen Richter (Guido F.) (404), Rt. 1, Box 105, Hondo, Texas Section 4
- Mrs. Dovie B. Davidson (W. E.) (43), P. O. Box 162, Devine, Texas..... Section 5
- Mrs. Roma Crain (John C.) (472), 1413 Cloverleaf Dr., Austin, Texas..... Section 6
- Mrs. Mary Ella Morris (D. A., Jr.) (782), 506 Overhill Dr., San Antonio, Texas Section 7
- Mrs. Marjorie Hart (D. T.) (36), P. O. Box 3, Karnes City, Texas Section 8
- Mrs. Iona G. Ross (W. M.) (848), Box 821, Freer, Texas Section 9
- Mrs. Evelyn Conger (H. L.) (843), P. O. Box 641, Rio Grande City, Texas..... Section 10

COMMITTEES 1964-1965

SECRETARIAL

- Mrs. Gladys Ripley (R. B.) (951), 4806 Rock Port Dr., Dallas, Texas..... District 1
- Mrs. Erla Lee (Charles T.) (936), 4406 35th St., Lubbock, Texas District 2
- Mrs. Violet (Crickter) Bruner (H. C.) (639), 629 N. 31st St., Waco, Texas..... District 3
- Mrs. Thelma Joyce Alsup (651), 2802 Jarrard St., Houston, Texas District 4
- Mrs. Lorraine Boyd (James W.) (607), 1817 Treadwell St., Austin, Texas District 5

FRATERNAL CORRESPONDENT

- Mrs. Mildred Tarter (John) (681)....3071 Odessa St., P. O. Box 11002, Fort Worth, Texas

JURISPRUDENCE

- Mr. Chauncey E. Penix (668), Chm..... 801 Elm St., P. O. Box 666, Graham, Texas
- Mr. Charles E. Bairfield (6) P. O. Box 606, Clarendon, Texas
- Mrs. Dorothy Bernhard (Dick) (135)..... 9203 Kapri Lane, Houston, Texas
- Mr. George T. Newcomb (3) 307 Oneoak Dr., San Antonio, Texas
- Mrs. Myrtle Robers (T. G.) (543)..... Box 209, Decatur, Texas

REGISTRATION

- Mrs. Claribel Kendall (835), Chm..... 4628 Lafayette, Fort Worth, Texas
- Mrs. Flora McNeill (M. J.) (31) 833 West Tenn St., Floydada, Texas
- Mr. R. Y. "Pat" Monaghan (794) 214 Pauline Dr., Richardson, Texas
- Mr. Jerry M. Sullivan (651) 2306 McCue Rd., Apt. 106, Houston, Texas
- Mrs. Gladys B. Tobin (Hardin) (51)..... P. O. Box 647, Rocksprings, Texas

CREREDENTIALS

Mr. Otto S. Steiner (803), Chm.....1709 Mariposa Dr., Austin, Texas
Mrs. Melba Brock (L. F.) (630).....906 Lacy Dr., Longview, Texas
Mr. Martin H. Crist (825).....702 So. 4th St., Waco, Texas
Mrs. Ruth Damron (O. L.) (38).....Route 1, Hale Center, Texas
Mr. Joe L. Ryals (214).....803 Newton St., Orange, Texas

TRANSPORTATION AND MILEAGE

Mr. J. B. Vaughan, Jr. (834), Chm.....2133 Morning Glory, Fort Worth, Texas
Mr. Connie H. Henry (717)1211 Saturn Springs Dr., Garland, Texas
Mrs. Vivian King (J. D.) (220).....1619 West 8th St., Freeport, Texas
Mr. Clyde R. O'Grady, Jr. (833).....642 Forrest Ave., Abilene, Texas
Mrs. Ann C. Westrope (734).....518 Elmwood Dr., San Antonio, Texas

WELFARE

Mrs. Mary B. Moore (L. Leon) (971), Chm.....3827 Penrod St., Dallas, Texas
Mrs. Saphrona B. Krause (A. K.) (276).....Box 217, San Marcos, Texas
Mrs. Floy Parish (W. D.) (834)2804 Yucca, Fort Worth, Texas
Mrs. Nellie D. Sowell (I. W.) (382).....316 Humason, Lufkin, Texas
Mrs. Ann Strobl (Henry) (574)8514 Forest Hills Blvd., Dallas, Texas
Mrs. Allene Young (Byron) (569).....Box 547, Turkey, Texas

ESTARL

Mrs. Louise Jones (Warren P.) (915), Chm.....7707 Glenvista, Houston, Texas
Mrs. Vena Hereford (8)4800 Collinwood, Apt. 34, Fort Worth, Texas
Mrs. Hazel Lindsey (363)304 No. 14th St., Lamesa, Texas
Mrs. Mae Powell (E. C.) (777)P. O. Box 212, Irving, Texas
Mrs. Judy Welch (John S.) (665)8502 Ahern, Apt. 119, San Antonio, Texas

EDUCATIONAL FUND

Mrs. Gladys A. Lawson (Dudley) (496), Chm.....P. O. Box 68, Alto, Texas
Mrs. Mattie Lou Graves (855).....603 S. W. Ave. F, Seminole, Texas
Mrs. Willie Mae Montgomery (715).....10105 Champa Dr., Dallas, Texas

BY-LAWS

Mrs. Fannie Lee Strathdee (J. H.) (7), Chm.....531 N. 33rd St., Waco, Texas
Mrs. Eska M. Hawkins (M. R.) (32)1108 S. Fifth St., Temple, Texas
Mr. O. R. Loving (929).....3816 N. 30th St., Waco, Texas

GRIEVANCES AND APPEALS

Judge Dean Gauldin (374), Chm.....2014 Marydale, Dallas, Texas
Mr. James W. Anderson (153)209 W. Upshaw St., Temple, Texas
Mrs. Kathryn Bell (J. V.) (856).....10701 Old Coach Lane, Houston, Texas

RESOLUTIONS

Mrs. Maude Arnold (H. L.) (1040), Chm.....P. O. Box 13244, Fort Worth, Texas
Mrs. Dorothy Alexander (R. L.) (153)722 S. 51st St., Temple, Texas
Mrs. Bertha Mesigh (286).....436 Maryland, Rt. 1, Box 200, Marlin, Texas

CHAPTERS UNDER DISPENSATION

Mr. Earl R. Chitwood, Chm.....1009 Kentucky St., Amarillo, Texas
Mrs. Dorothy Eakin (LeRoy) (929)3133 Reuter, Waco, Texas
Mrs. Margie Greenwood (C. R.) (702).....5121 Blackstone Dr., Fort Worth, Texas

GRAND HISTORIAN

Mrs. Katherine Bozek (560), Chm.....Rt. 3, Ennis, Texas
Mrs. Evelyn Gaiser (James) (7), Co-Chm.....3009 Mitchell Ave., Waco, Texas
Mrs. Robbie Yates (960).....Box 728, Stratford, Texas

INTERNATIONAL TEMPLE

Mrs. Daisy James (865), Chm.....	P. O. Box 7215, Longview, Texas
Mrs. Robbie Yates (960).....	Box 728, Stratford, Texas
Mrs. Monteen Johnston (834).....	5224 Palmer Dr., Fort Worth, Texas
Mrs. Evelyn Perrington.....	4512 Cetti St., Houston, Texas
Mrs. Alene Wilkinson.....	1604 Kerr St., Austin, Texas

DISTINGUISHED GUESTS

Mrs. Agnes Lee Howard, P.G.M. (733), Chm.....	Box 114, Albany, Texas
---	------------------------

POET LAUREATE

Mrs. Berenice House (A. J.) (282).....	502 W. Grand, Yoakum, Texas
--	-----------------------------

GRAND CHOIR DIRECTOR

Mrs. Cloe Thomas (Dick L.) (385).....	4027 Branard St., Houston, Texas
---------------------------------------	----------------------------------

EXECUTIVE

Mr. John Tarter (681), Chm.....	3071 Odessa St., P. O. Box 11,002, Fort Worth, Texas
Mr. Vernon N. Barnes (673), Vice Chm.....	2521 Fifth Ave., Fort Worth, Texas
Mrs. Cleatrice Bounds (H. F.) (8).....	7009 Pinon, Fort Worth, Texas
Mrs. Clevia E. Cross (Ewell) (835).....	1217 Park Center St., Fort Worth, Texas
Mrs. Merlyn DeVore (820).....	3305 Meadow Oak Dr., Fort Worth, Texas
Mrs. Doris M. Efird (John A.) (756).....	4563 Glacier St., Fort Worth, Texas

ARRANGEMENTS

Mr. Marvin L. Justice (756), Chm.....	705 Rockdale Rd., Fort Worth, Texas
Mr. Milton Mathews (617), Vice Chm.....	2223 Provine, Fort Worth, Texas
Mr. Jess Aderholt (835).....	5848 Waltham St., Fort Worth, Texas
Mrs. Marteina Anderson (O. S.) (899).....	Box 643, Azle, Texas
Mr. G. W. Baker (820).....	3508 Fossil Dr., Fort Worth, Texas
Mrs. Sallie Jo Baker (L. W.) (834).....	1113 N. Riverside Dr., Fort Worth, Texas
Mr. Raymond E. Barber (624).....	3755 Sydney St., Fort Worth, Texas
Mrs. Margaret Barham (H. W.) (326).....	Rt. 1, Box 190, Bedford, Texas
Mrs. Lola Mae Bishop (J. J.) (684).....	1166 Greenbrier Dr., Fort Worth, Texas
Miss Hazel L. Black (8).....	5016 Byers Ave., Fort Worth, Texas
Mr. Carl D. Bostick (702).....	5108 Red Bud Lane, Fort Worth, Texas
Miss Margaret Bradford (420).....	3320 Ave. E, Fort Worth, Texas
Mr. Hugo B. Brandt (420).....	3108 Ave. N, Fort Worth, Texas
Mrs. Ellen Busbee (Joe C.) (249).....	102 E. Third St., Arlington, Texas
Mrs. Loretta Cammel (V. O.) (702).....	8232 White Settlement Rd., Fort Worth, Texas
Mr. Hobson J. Cloer (756).....	3508 Rashty Ct., Fort Worth, Texas
Mrs. Lettie Clynch (999).....	4325 Stadium Dr., Fort Worth, Texas
Mr. Reed C. Collier (8).....	4404 Wabash Ave., Fort Worth, Texas
Mrs. Martha Corbitt (702).....	1700 Belle Place, Fort Worth, Texas
Mr. Richard B. Corley (420).....	2325 Clearview Dr., Fort Worth, Texas
Mr. Harry E. Cutshall (899).....	540 Hwy. 199, Azle, Texas
Mr. Calvin Danner, Jr. (1053).....	9100 Farmer Rd., Fort Worth, Texas
Mrs. Lorene Dawson (Thos. L.) (1028).....	5600 Meandering Rd., Fort Worth, Texas
Mrs. Helen Durrance (Herbert S.) (681).....	3605 Suffolk Dr., Fort Worth, Texas
Mrs. Ann Edwards (C. A.) (1040).....	4712 Blaney, Fort Worth, Texas
Mrs. Christine Fry (G. B.) (684).....	4717 Almerna Rd., Fort Worth, Texas
Mr. W. T. Gamblin (8).....	4421 El Campo, Fort Worth, Texas
Mr. Ira E. Garrett, Jr. (9).....	5213 Keswick Ave., Fort Worth, Texas
Mr. J. D. Gillespie (684).....	2926 Haltom Rd., Fort Worth, Texas
Mr. J. T. Goggans (1053).....	8521 Sussex Court, Fort Worth, Texas
Mrs. Maurine Good (8).....	800 W. Mason St., Fort Worth, Texas
Mr. Clayton R. Greenwood (702).....	5121 Blackstone Dr., Fort Worth, Texas
Mrs. Mildred Creer (J. D.) (8).....	4059 Bunting Ave., Fort Worth, Texas
Mr. John E. Halkias (835).....	2800 Binyon, Fort Worth, Texas
Mr. R. C. (Bob) Hardisty (899).....	Rt. 1, Box 88-C, Azle, Texas
Mr. Ralph L. Hargrove (756).....	2904 Yates, Fort Worth, Texas
Mrs. Nelda Harris (B. R.) (1053).....	9605 Santa Paula, Fort Worth, Texas
Mrs. Flora B. Hearrell (O. B.) (835).....	1401 N. Sylvania, Fort Worth, Texas

Mr. Basil E. Hueit (982)	6532 Reeves St.,	Fort Worth,	Texas
Mr. O. D. Huffman (234)	1916 Bluebird Ave.,	Fort Worth,	Texas
Mr. Price Hunnicutt (8)	7825 Arnold Terrace,	Fort Worth,	Texas
Mrs. Mary Hurd (G. R., Sr.) (624)	3216 Orchard Ave.,	Fort Worth,	Texas
Mrs. Helene John (R. T.) (756)	5208 Nolan,	Fort Worth,	Texas
Mr. Jack W. Jones (982)	7513 Oxley Dr.,	Fort Worth,	Texas
Mrs. Laura Jane Jordan (J. T.) (899)	224 N. Jarvis Lane,	Azle,	Texas
Mr. Roy Kendall (835)	4628 Lafayette St.,	Fort Worth,	Texas
Mrs. Lena Lawshe (673)	5324 El Campo,	Fort Worth,	Texas
Mrs. Mary Lewark (James E.) (8)	2405 Sanguinet,	Fort Worth,	Texas
Mr. P. C. Littig (684)	205 Afton Rd.,	Fort Worth,	Texas
Mr. Geo. R. Madden (420)	3212 View St.,	Fort Worth,	Texas
Mrs. Edna Mann (G. C.) (702)	3278 Olive Place,	Fort Worth,	Texas
Mr. Ray E. Markgraf (999)	5004 Fairfax,	Fort Worth,	Texas
Mr. Paul E. Markgraf, Jr. (834)	5113 Lucille St.,	Fort Worth,	Texas
Mrs. Irene Martin (V. L.) (876)	Box 245,	Mansfield,	Texas
Mr. Ralph L. McCarroll (820)	4312 Warnock Ct.,	Fort Worth,	Texas
Mrs. Abbie J. McMahon (C. J.) (834)	3117 Marigold Ave.,	Fort Worth,	Texas
Mrs. Bernice Morris Meissner (Mack M.) (9)	2308 Mistletoe Blvd.,	Fort Worth,	Texas
Mr. B. E. Merrell (1040)	5904 Diamond Oaks Court,	Fort Worth,	Texas
Mrs. Eva W. Merritt (Ben T.) (617)	3108 Handley Dr.,	Fort Worth,	Texas
Mr. Woodrow Minor (684)	5601 Lea Crest Lane,	Fort Worth,	Texas
Mr. D. W. Morgan (673)	7212 Greenlee St.,	Fort Worth,	Texas
Mrs. Hester B. Morrow (673)	1856 Junius St.,	Fort Worth,	Texas
Mrs. Jane Morrow (W. D.) (876)	Rt. 2, Box 163,	Mansfield,	Texas
Mr. Roy A. Morrow (673)	1533 Jenson Rd.,	Fort Worth,	Texas
Mr. A. W. Mosley (820)	1502 Gould Ave.,	Fort Worth,	Texas
Mr. Thomas F. Moss (681)	2009 Hillcrest Ave.,	Fort Worth,	Texas
Mr. Lee Murray (1053)	205 Hallvale Dr.,	Fort Worth,	Texas
Mrs. Wilma Payne (E. C.) (1028)	329 Churchill Rd.,	Fort Worth,	Texas
Mrs. Hester Peavler (D. W.) (999)	1321 Hammond,	Fort Worth,	Texas
Mr. James M. Piester (1040)	3680 Encanto Dr.,	Fort Worth,	Texas
Mrs. Mallie Plemons (835)	3521 Ave. G.,	Fort Worth,	Texas
Mr. Charles A. Portlock (8)	2307 N. Houston St.,	Fort Worth,	Texas
Mrs. Clara Riggs (J. L.) (681)	4521 Martha Lane,	Fort Worth,	Texas
Mr. Clyde J. Robinson (420)	3319 W. 4th St.,	Fort Worth,	Texas
Mrs. Zula Rowland (E. J.) (673)	4070 Modlin Ave.,	Fort Worth,	Texas
Mrs. Nell Sanders (W. L.) (8)	4108 5th Ave.,	Fort Worth,	Texas
Mr. Walter L. Sanders (8)	4108 5th Ave.,	Fort Worth,	Texas
Mr. Lee Sattawhite (673)	5328 El Campo,	Fort Worth,	Texas
Mr. Charles R. Smith (249)	301 S. Bowen Rd.,	Arlington,	Texas
Mrs. Minnie Lee Spencer (O. D.) (326)	Box 348,	Grapevine,	Texas
Mrs. Countess Starr (Grady) (8)	1210 W. Richmond,	Fort Worth,	Texas
Mr. Monroe Stephens (982)	3508 Bewley,	Fort Worth,	Texas
Mrs. Dollie Strong (Wm. W.) (1061)	756 Norwood Dr.,	Hurst,	Texas
Mr. Jerry T. Stubbs (681)	1501 W. Gambrell,	Fort Worth,	Texas
Mrs. Jerry Sullivan (A. E.) (820)	4805 Sewell Ave.,	Fort Worth,	Texas
Mrs. Rose Swaim (Hugh M.) (1053)	860 Sandell,	Fort Worth,	Texas
Mrs. Effie Teague (9)	2116 Carleton Ave.,	Fort Worth,	Texas
Mr. Clark C. Tedmon (820)	4613 Winthrop Ave. E.,	Fort Worth,	Texas
Mrs. Edna Toombs (E. K.) (681)	3232 James Ave.,	Fort Worth,	Texas
Mrs. Lorene Wallace (F. E. W.) (899)	P. O. Box 625,	Azle,	Texas
Mr. Henry W. Warden (756)	213 Revere Dr.,	Fort Worth,	Texas
Mrs. Gertrude Webb (H. Hynds) (756)	220 Afton Rd.,	Fort Worth,	Texas
Mr. Leon Wellman (420)	3521 Hazeline Rd.,	Fort Worth,	Texas
Mr. William G. (Bill) Wells (982)	2914 Fincher Rd.,	Fort Worth,	Texas
Mrs. Ruby West (B. F.) (326)	Box 401,	Grapevine,	Texas
Mrs. Hadassah White (820)	5233 Cockrell Ave.,	Fort Worth,	Texas
Mrs. Lydia Nell Wilson (O. G.) (834)	2509 Honeysuckle,	Fort Worth,	Texas
Mr. B. W. Winder (8)	4115 W. Vickery,	Fort Worth,	Texas
Mrs. Hulene Womack (702)	5025 Locke,	Fort Worth,	Texas
Mr. Roy C. Womack (756)	308 Hallmark Dr. W.,	Fort Worth,	Texas
Mrs. Frances Wright (A. T.) (673)	3717 El Campo,	Fort Worth,	Texas
Mrs. Winnie P. Wright (702)	4004 Lisbon,	Fort Worth,	Texas

FOUNDER'S DAY

Mrs. Ruby Cash (W. H.) (872), Chm.	6151 Preston Haven, Dallas,	Texas
Mrs. Mildred Barnes (V. N.) (673)	2521 Fifth Ave., Fort Worth,	Texas
Mrs. Evelyn Beck (681)	3058 Rogers Ave., Fort Worth,	Texas
Mrs. Vivian Burdick (H. C.) (321)	P. O. Box 647, Olney,	Texas
Mrs. Mildred Cates (H. F.) (975)	901 N. Azalea Dr., Tyler,	Texas
Miss Milla K. Crotty (736)	5926 E. Mockingbird Lane, Dallas,	Texas
Mrs. Katie Crumby (W. S.) (303)	1414 Nolte Dr., Dallas,	Texas
Mrs. Emma Davis (Chas. C.) (116)	2006 Ave. D, Brownwood,	Texas
Mrs. Marie Dowis (E. J.) (420)	Rt. 1, Box 223-B, Joshua,	Texas
Mrs. Mildred Fuller	726 W. Texas St., Hewinson,	Texas
Mrs. Willie Hammer (T. M.) (17)	1400 Lanius, Gainesville,	Texas
Miss Stella Kirby (867)	Box 527, Anson,	Texas
Mrs. Margaret Landrum (M. L.) (736)	6004 Hudson St., Dallas,	Texas
Mrs. Loyce Loper (H. C.) (71)	1707 Cartwright, Beaumont,	Texas
Mrs. Willie Mae Martin (Sim H.) (794)	Rt. 8, Box 290-B, Dallas,	Texas
Mrs. Ruby McClure (617)	4933 Panola, Fort Worth,	Texas
Mrs. Mary McReynolds (1020)	R. F. D. 1, Coolidge,	Texas
Mrs. Elizabeth Morris (Bill D.) (326)	P. O. Box 114, Grapevine,	Texas
Mrs. Elizabeth Osburn (C. D.) (908)	P. O. Box 391, Hawkins,	Texas
Mrs. Ruth Palmer (959)	6817 Sherburne Dr., Dallas,	Texas
Mrs. Ina Pope (Omar O.) (975)	411 E. Dodge, Tyler,	Texas
Mrs. Ama Powers (W. T.) (488)	Box 827, Seymour,	Texas
Mrs. Johnnie Lee Richards (F.) (553)	P. O. Box 612, Cameron,	Texas
Mrs. Era Sasser (Hugh) (937)	P. O. Box 967, Wink,	Texas
Mrs. Anita R. Slusher (W. J.) (799)	3024 Sharpview Lane, Dallas,	Texas
Mrs. Alice Smith (Virgil) (597)	215 Kilgore Dr., Henderson,	Texas
Mrs. Mildred Smith (W. J.) (617)	Rt. 4, Box 364, Fort Worth,	Texas
Mrs. Rowena G. Walker (T. V.) (76)	6304 20th St., Lubbock,	Texas
Mrs. Mildred Williams (32)	1111 S. 3rd St., Temple,	Texas
Mrs. Ruth R. Williams (691)	522 Viendo St., San Antonio,	Texas

TIME AND TALENT

Mrs. Sadie Ball (P. K.) (834), Chm.	2162 San Jose Dr., Fort Worth,	Texas
Mrs. Bernadine Blue (James A.) (971)	4034 Moler St., Dallas,	Texas
Mrs. Joan Campagna (A. J.) (794)	1540 Nokomis, Dallas,	Texas
Mrs. Hazel L. Campbell (E. V.) (1000)	5033 Brookview Dr., Dallas,	Texas
Mrs. Doris Cockerham (J. T.) (1028)	800 Thersa Dr., Fort Worth,	Texas
Mrs. Helen Dobbins (N. W.) (648)	8463 Swift Ave., Dallas,	Texas
Mrs. Polly Dugger (V. D.) (624)	4758 Greene Ave., Fort Worth,	Texas
Mrs. Chrissie Gamblin (W. T.) (8)	4421 El Campo, Fort Worth,	Texas
Mrs. Grace Gutkowski (John J.) (982)	5305 Ira St., Fort Worth,	Texas
Mrs. Beatrice Hale (H. N.) (681)	Rt. 2, Box 84-B, Burleson,	Texas
Mrs. Grace Kinser (943)	312 North Center, Lancaster,	Texas
Mrs. Doris Knight (R. O.) (715)	4119 Sun Valley, Dallas,	Texas
Mrs. Lillie Krohn (J. B.) (116)	1206 Brady Ave., Brownwood,	Texas
Mrs. Sally Matranga (856)	10019 Greentree Rd., Houston,	Texas
Mrs. Helen McKiddy (Alvin G.) (971)	1124 Sunnyside, Dallas,	Texas
Mrs. Doris Meinholdt (Delwin W.) (755)	6109 Overlook Dr., Dallas,	Texas
Mrs. Peggy Miller (Raymond) (617)	7004 Jewell, Fort Worth,	Texas
Mrs. Mary E. Monett (J. C.) (346)	P. O. Box 211, Bridgeport,	Texas
Mrs. Julia Rich (Marvin) (624)	3100 Pioneer St., Fort Worth,	Texas
Mrs. Ollie Rogers (Chas. G.) (1000)	3936 Centenary Dr., Dallas,	Texas
Mrs. Gladys Sheppard (James L.) (624)	4962 Nolan, Fort Worth,	Texas
Mrs. Eunice Sisson (R. E.) (702)	132 San Saba, Fort Worth,	Texas
Mrs. Margery Skinner (Ben S.) (828)	3206 Orchard Lane, Waco,	Texas
Mrs. Wilma Talley (1061)	3725 Ave. I, Fort Worth,	Texas

PURPOSES AND POLICIES

Mrs. Agnes Lee Howard (T. M.) (733), Chm.	Box 114, Albany, Texas	District 3
Mr. Claud L. Austin (774), 4006 Hawthorne (Box 6866), Dallas, Texas		District 1
Mrs. Elsie Bills (764), Box 25, Fabens, Texas		District 2
Mrs. Mary Ella Schoverling (385), 2338 Sunset Blvd., Houston, Texas		District 4
Mrs. Birdie J. Easterling (204), 407 Spring St., Del Rio, Texas		District 5

TEXAS FINANCE COMMITTEE FOR G. G. C.

Mrs. Lillian Barnard (76), Chm..... Rt. 2, 600 Circle Dr., Decatur, Texas
 Mr. Paul C. Stoneman (703)..... P. O. Box 326, Plano, Texas
 Mr. Richard T. Porter (835)..... 1804 Ems Rd., Fort Worth, Texas

MASONIC RELATIONS

Dr. R. O. Fuqua (352), Chm..... 804 Josephine St., Sweetwater, Texas
 Mr. John R. Collard, Jr. (721), Vice-Chairman..... P. O. Box 476, Spearman, Texas
 Mr. Joe Alexander (177)..... Athens, Texas
 Mr. Walter L. Alexander (356)..... 507 Elmwood, Marshall, Texas
 Mr. W. E. Bachus (153)..... 1003 S. 15th St., Temple, Texas
 Dr. James E. Bauerle (376)..... 112 Cas-Hills, San Antonio, Texas
 Mr. John Alvin Beard (980)..... 3611 Torrence St., Waco, Texas
 Mr. T. R. Bramlett..... 7327 Bramlett Dr., Dallas, Texas
 Mr. David J. Bratton (933)..... 3838 Merrick Dr., Houston, Texas
 Mr. Harvey C. Bruner (639)..... 629 N. 31st, Waco, Texas
 Mr. Hal Burnett (132)..... 605 E. Ave. B, Alpine, Texas
 Mr. Harvey C. Byrd (255)..... 3101 Stewart Dr., Waco, Texas
 Judge M. A. Childers (665)..... 918 Milam Bldg., San Antonio, Texas
 Mr. Conley E. Clark (700)..... Box 302, New Boston, Texas
 Mr. Odus Claxton (30)..... 3173 Columbia, Abilene, Texas
 Mr. Robert J. Collier (639)..... 3716 Charlton, Waco, Texas
 Mr. Sam A. Connally (1013)..... 1041 Grape St., Abilene, Texas
 Mr. E. L. Cowart (842)..... 117 N. 33rd, Waco, Texas
 Mr. Herman Cox (269)..... Stamford, Texas
 Mr. Rudy Domes (929)..... 3116 Colonial, Waco, Texas
 Mr. Roy E. Dunsmore (3)..... 218 W. Hollywood, San Antonio, Texas
 Mr. Le Roy Dyer (326)..... Rt. 1, Box 261, Grapevine, Texas
 Mr. J. B. Easterling, Jr. (308)..... Box 231, Clyde, Texas
 Mr. Lewis B. Elliott (58)..... 404 E. 5th St., Colorado City, Texas
 Mr. Merce Fargason (884)..... Galena Park, Texas
 Mr. Floyd B. Ford (383)..... 6300 Tremont St., Dallas, Texas
 Mr. Eldon Glenn (842)..... 2600 Colcord, Waco, Texas
 Mr. Lud T. Goebel (639)..... 4104 Morrow St., Waco, Texas
 Mr. W. A. Goodnight (610)..... P. O. Box 743, Longview, Texas
 Mr. John Greer (8)..... 4059 Bunting, Fort Worth, Texas
 Mr. David Helms (810)..... Rt. 2, Box 18, Groesbeck, Texas
 Mr. Chas. F. Hemphill (733)..... P. O. Box 1058, Albany, Texas
 Mr. F. C. Herndon (162)..... 804 W. Wheeler Ave., Aransas Pass, Texas
 Mr. Sam E. Hilburn (253)..... 2603 Bedford Dr., Midland, Texas
 Mr. O. R. Hill (479)..... P. O. Box 914, Rockport, Texas
 Mr. Wm. Taylor Hood (71)..... 175 Wren Way, Beaumont, Texas
 Mr. C. A. Jackson (936)..... 3308 54th St., Lubbock, Texas
 Mr. Van Kennedy (6)..... Box 116, Clarendon, Texas
 Mr. A. K. Krause (276)..... Box 217, San Marcos, Texas
 Mr. C. C. Lafitte (262)..... 2325 19th St., Port Arthur, Texas
 Mr. Charles J. Lee (936)..... 4406 35th, Lubbock, Texas
 Mr. Joe Lencses (124)..... 1315 Crestview Dr., Brownsville, Texas
 Mr. Albert Lieske (153)..... Route 1, Crosbyton, Texas
 Mr. Jack Lowry (249)..... P. O. Box 54, Arlington, Texas
 Mr. T. W. Mayfield (376)..... Box 113, Johnson City, Texas
 Mr. Elburn L. Mayhugh (639)..... 800 Camp Dr., Waco, Texas
 Mr. Paul Maynard (651)..... 6627 Cherrydale Dr., Houston, Texas
 Mr. Wayne A. McCoy (627)..... P. O. Box 110, Jefferson, Texas
 Mr. J. C. McGee (119)..... Box 425, Knox City, Texas
 Mr. J. T. McGown (823)..... 1605 Tulane, Beaumont, Texas
 Mr. M. J. McNeill (31)..... 833 West Tenn, Floydada, Texas
 Dr. J. T. McReynolds (574)..... 1506 Medical Arts Bldg., Dallas, Texas
 Mr. B. O. McReynolds (1020)..... Coolidge, Texas
 Mr. C. D. Miller (4)..... 507 Cliff Dr., El Paso, Texas
 Mr. W. O. Morrow (639)..... 4809 Crestwood Dr., Waco, Texas
 Mr. Lee Mosshart (153)..... 2305 Birdcreek Dr., Temple, Texas
 Mr. Dwain Neal (159)..... Box 216, Mt. Calm, Texas
 Mr. Louis Paul (868)..... 1110 Maryland Blvd., Corpus Christi, Texas

Mr. L. H. Pembroke (668)	Box 75, Graham,	Texas
Mr. John Cody Perkins (731)	3619 S. MacGregor Way, Houston,	Texas
Mr. Coy Perry (910)	354 West Live Oak, Dublin,	Texas
Dr. Robt. F. Rice (999)	220 E. Seminary Dr., Fort Worth,	Texas
Dr. T. G. Rogers (543)	P. O. Box 209, Decatur,	Texas
Mr. Cecil M. Rutherford (1016)	1133 Pine Bluff Dr., Longview,	Texas
Mr. J. T. Sanders (716)	4701 Ave. R½, Galveston,	Texas
Rev. M. Shamon (801)	Box 793, Stephenville,	Texas
Mr. Charles C. Sherrod (890)	Rt. 1, Box 48, Lubbock,	Texas
Mr. H. Clyde Smith (191)	Box 701, San Saba,	Texas
Judge Clyde E. Smith (462)	2703 Stratford Dr., Austin,	Texas
Mr. Notchey O. Starr (1074)	3625 Pershing, Odessa,	Texas
Mr. W. H. Stokes (32)	2117 N. 1st St., Temple,	Texas
Mr. Roy O. Thompson (203)	P. O. Box 153, Leroy,	Texas
Mr. Joe Tims (57)	201 S. Ross Ave., Mexia,	Texas
Mr. C. M. (Chick) Trout (941)	3016 22nd St., Lubbock,	Texas
Mr. Cecil Underwood (295)	103 S. Race, Lampasas,	Texas
Mr. Arthur C. Upleger (639)	P. O. Box 723, Waco,	Texas
Mr. W. Gus Vincent (21)	P. O. Box 159, Weatherford,	Texas
Mr. Robert R. Waddell (755)	7110 Benning St., Dallas,	Texas
Mr. Victor C. Whitfield (794)	739 N. Windomere, Dallas,	Texas
Mr. O. P. Williams (717)	4430 Briar Creek Lane, Dallas,	Texas
Mr. William R. Womack (702)	5025 Locke, Fort Worth,	Texas
Mr. Jack Ledford Wright (258)	13054 Pebblebrook, Houston,	Texas

INTERCHAPTER GOODWILL

Mrs. Mildred Miller (C. R.) (241), Chm.	603 N. Ave. C, Elgin,	Texas
Mrs. Mildred Armstrong (B. N.) (870)	P. O. Box 462, Earth,	Texas
Mrs. Rachel Arnold (C. H.) (427)	1310 W. 4th, McGregor	Texas
Mrs. Irene Barclay (673)	3309 Townsend Dr., Fort Worth,	Texas
Mrs. Emmie Bauerle (Jacob) (1036)	P. O. Box 3216, Austin,	Texas
Mrs. Bertha L. Blitch (253)	1811 English Dr., Midland,	Texas
Mrs. Margaret Bohn (N. L.) (589)	Salado,	Texas
Mrs. Peggy Bombarger (Paul) (929)	2131 Meadow Rd., Waco,	Texas
Mrs. Inez Harrell Bourdeau (Wm. L. B.) (275)	P. O. Box 35, Ranger,	Texas
Mrs. Beulah Brown (E. R.) (980)	1106 LaClede, Waco,	Texas
Miss Catherine Brown (356)	1605 E. Crockett St., Marshall,	Texas
Mrs. Faye Butts (C. G.) (321)	607 W. Oak, Olney,	Texas
Mrs. Ann Capps (R. L.) (81)	Box 188, Mentone,	Texas
Mrs. Maxine Carmichael (A. M.) (20)	1301 Westhill Dr., Cleburne,	Texas
Mrs. Frances M. Clark (R. E.) (1008)	1721 N. Alleghaney, Odessa,	Texas
Mrs. Winnie Cloer (H. J.) (756)	3508 Rashti Court, Fort Worth,	Texas
Mrs. Bess Cox (W. J.) (1038)	P. O. Box 727, Bridge City,	Texas
Mr. Hermon Cox (269)	P. O. Box 1043, Stamford,	Texas
Mrs. Alda Daniel (H. A.) (109)	710 McLennan Ave., Mart,	Texas
Mrs. Joyce Maxine Darden (J. B.) (283)	P. O. Box 471, Clifton,	Texas
Mrs. Georgia Davidson (J. G.) (974)	2604 Ave. K, Snyder,	Texas
Mrs. Jamie Dearing (C. B.) (597)	313 Kilgore Dr., Henderson,	Texas
Mrs. Pearl Dillon (639)	2005 Ross Ave., Waco,	Texas
Mrs. Faye Dobbs (Gene) (799)	Route 1, McKinney,	Texas
Mrs. Mabel Dodson (553)	1701 N. Hoover, Cameron,	Texas
Mrs. Helen Douglas (L. H.) (833)	7008 Hightower, Fort Worth,	Texas
Mrs. Nelrose Downs (J. P.) (146)	910 W. Allen St., Falfurrias,	Texas
Mrs. Jean Drake (M. O.) (262)	2920 6th St., Port Arthur,	Texas
Mrs. Ruth Dunn (76)	6115 Lynnhaven, Lubbock,	Texas
Mrs. Elsie Dupree (A. C.) (856)	2102 Tangley Rd., Houston,	Texas
Mrs. Viola Edwards	P. O. Box 222, Grandview,	Texas
Mr. Hall Etter (135)	2202 Sunset Blvd., Houston,	Texas
Mrs. Doris Fenn (J. D.) (283)	P. O. Box 347, Clifton,	Texas
Mrs. Ruby Fraser (E. K.) (639)	936 Longfellow, Waco,	Texas
Mrs. Cleone French (E. O.) (352)	1711 Marvin, Sweetwater,	Texas
Mrs. Wilma Gaines (J. Carey) (871)	P. O. Box 86, Lometa,	Texas
Mrs. Happy Gillispie (J. D.) (684)	2926 Haltom Rd., Fort Worth,	Texas
Mrs. Amy Dee Griffin (Damon B.) (35)	1423 W. Lynnwood, San Antonio,	Texas

Mrs. Dorothy Halbert (E. P.) (375)..... Rt. 1, Box 1, Bronson, Texas
 Mrs. Genevieve Halbert (L. T.) (375)..... Milam, Texas
 Mrs. Verna Belle Harwell (295)..... Box 254, Lampasas, Texas
 Mrs. Mattie Belle Henry (Dave M.) (109)..... P. O. Box 204, Mart, Texas
 Mrs. Lois Holmes (K. B.) (812)..... 805 Enfield Dr., Marshall, Texas
 Mrs. Cleo Hughes (Wylie S.) (269)..... P. O. Box 744, Stamford, Texas
 Mrs. Syble Kendrick (W. W.) (1077)..... 447 Gammon Dr., Houston, Texas
 Mrs. Myrtle Speight Kilpatrick (Milam) (728)..... 5816 Sherman St., Houston, Texas
 Mrs. Marie King (J. C.) (462)..... P. O. Box 614, Woodville, Texas
 Mrs. Ona (Bea) LaMarche (Frank X.) (959)..... Rt. 2, Box 149, Mesquite, Texas
 Mrs. Lois Lawless (A. M.) (447)..... 401 Elm Dr., Odessa, Texas
 Mrs. Althea Magdanz (Irvin G.) (713)..... 2800 Lansing, Wichita Falls, Texas
 Mrs. Susie Marrs (C. M.) (435)..... Box 37, Marble Falls, Texas
 Mrs. Emma Massey (J. R.) (597)..... Rt. 4, Box 326, Henderson, Texas
 Mrs. Sally Matranga (D. J.) (856)..... 10019 Greentree Rd., Houston, Texas
 Mrs. Grace McGuire (Arthur J.) (634)..... 2232 Centennial, Liberty, Texas
 Mrs. Gladys McTee (C. R.) (980)..... 1109 Fisher St., Waco, Texas
 Mrs. Vivian Morgan (W. R.) (634)..... P. O. Box 643, Liberty, Texas
 Mrs. Nettie E. Morrow (664)..... 312 Leonides, San Antonio, Texas
 Mrs. Sue Palmer (H. N.) (747)..... Box 567, Carthage, Texas
 Mrs. Gertrude Parnell (C. C.) (801)..... 747 W. Pecan, Stephenville, Texas
 Mrs. Connie Payne (257)..... Box 511, Wakom, Texas
 Mrs. Frances Pedro (N. P.) (812)..... Route 1, Sycamore Farm, Waskom, Texas
 Mrs. Kathryn Phillips (D. E.) (842)..... Rt. 10, Box 400, Waco, Texas
 Mrs. Etha Richeson (A. E.) (922)..... Route 1, Joshua, Texas
 Mrs. Nola Roberts (H. O.) (46)..... Route 3, Groesbeck, Texas
 Mrs. Nora Robertson (639)..... 2025 Lyle Ave., Waco, Texas
 Mrs. Celia Rodden (233)..... 105 Harmon St., Dayton, Texas
 Mrs. Hazel Ruff (J. W.) (825)..... 3205 Cumberland Ave., Waco, Texas
 Mrs. Addie Rutledge (R. C.) (1050)..... 8714 Ruthby Dr., Houston, Texas
 Mrs. Carla D. Sheffield (Geo. W.) (54)..... P. O. Box 276, Angleton, Texas
 Mrs. Alta Simmons (J. P.) (799)..... 110 Benita Dr., Marshall, Texas
 Mrs. Mildred Simmons (L. D.) (923)..... P. O. Box 113, Venus, Texas
 Mrs. Janie Sims (A. M.) (1001)..... Box 227, Petersburg, Texas
 Mrs. Louetta Sinclair (J. H.) (283)..... 710 S. Ave. K, Clifton, Texas
 Mrs. Margaret Skalberg (L. L.) (617)..... 4204 Comanche, Fort Worth, Texas
 Mrs. Olean Smith (Hollis S.) (81)..... Box 659, Pecos, Texas
 Mrs. Margaret Stahl (Jake) (771)..... Box 532, New Braunfels, Texas
 Mrs. Treva Stamper (P. B.) (610)..... P. O. Box 1583, Longview, Texas
 Mrs. Ernestine Stanford (D. P.) (435)..... Box 113, Marble Falls, Texas
 Mrs. Alma Stephenson (H. A.) (422)..... 413 N. St. Marys, Beeville, Texas
 Mrs. Jo W. Stoneham (898)..... 2104 47th St., Lubbock, Texas
 Mrs. Alice Talkington (Karl) (518)..... 808 Parker St., McKinney, Texas
 Mrs. Jerry Terrell (W. D.) (817)..... 715 Oakwood Dr., San Antonio, Texas
 Mrs. Marguerite Thompson (C. C.) (498)..... Box 116, Springtown, Texas
 Mrs. Hazel Thornton (326)..... P. O. Box 424, Grapevine, Texas
 Mrs. Opal Tippen (W. I.) (716)..... 4609 Ave. P, Galveston, Texas
 Mrs. Ellen Turner (J. E.) (1013)..... 1817 Jackson St., Abilene, Texas
 Mrs. Catherine Virgilio (B.) (71)..... 3985 Lola, Beaumont, Texas
 Mrs. Lemma A. Voorhies (Silas H.) (782)..... 902 Chicago Blvd., San Antonio, Texas
 Mrs. Tiny Walker (S. B.) (716)..... 4723 Ave. N½, Galveston, Texas
 Mrs. Geneva Wallace (Buck) (275)..... 430 W. Main, Ranger, Texas
 Mrs. Loyle Ward (Thos. B.) (297)..... 233 Martin St., Uvalde, Texas
 Mrs. Olive Warlick (B. A.) (146)..... P. O. Box 443, Premont, Texas
 Mrs. Onita Wayland (M. C.) (109)..... 1301 McLennan Ave., Mart, Texas
 Mrs. Sabra Whatley (H. L.) (355)..... P. O. Box 121, Gilmer, Texas
 Mrs. Lecy M. Whitchurch (Galen) (891)..... Box 547, Crosbyton, Texas
 Mrs. Thula White (Ralph C.) (823)..... 1325 Pipkin St., Beaumont, Texas
 Mrs. Betty L. Wiederhold (Dee G.) (415)..... P. O. Box 584, Humble, Texas
 Mrs. Bernice Wilson (E. W.) (825)..... 1324 S. 11th, Waco, Texas
 Mrs. Helen Wilson (Joe S.) (259)..... Route 2, Denton, Texas
 Mrs. Lalla B. Wilson (Carl) (291)..... P. O. Box 371, Jasper, Texas
 Mrs. Sue Windle (W. W.) (994)..... P. O. Box 13, Kilgore, Texas
 Mrs. Mildred Womack (Royce) (460)..... 210 N.W. Ave. A, Hamlin, Texas
 Mrs. Louise York (Ray) (1010)..... Air Terminal Station, P. O. Box 6383, Midland, Texas

Personal Pages

Mrs. Thelma Joyce Alsup	Mrs. Annette Greer	Mrs. Leona Rascoe
Mrs. Alpha Baker	Mrs. Jimmie Huey	Mrs. Lela Reimers
Mrs. Bernardine Barth	Mrs. Evelynne Maynard	Mrs. Gladys Ripley
Mrs. Maxine Burns	Mrs. Frankie McCarroll	Mrs. Velma Smith
Mrs. Odessa Chambers	Mrs. Grace McDonald	Mrs. Fay Terrell
Mrs. Vera Chambers	Mrs. Doris S. Miller	Mrs. Artamyse Watts
Mrs. Valley Fern D'Olive	Mrs. Frances Pedro	Mrs. Katie Wells

Grand Pages

CHAIRMEN—Camille Clay and Virginia Monoghan

CO-CHAIRMEN—Louise Wells and Cynthia Davidson

Louise Adcock	Nannie Gambill	Carolyn Minor
Lucille Alford	Vergie Gooding	Ruth Mitchell
Lela Ard	Laura Goodman	Virginia Monaghan
Joy Baer	Mildred Gore	Marjorie Moody
Juanita Bailey	Faye Gossett	Hester S. Newton
Dolly Barber	Dottie Griffith	Bessie Nobles
Mattie Belle Bartlett	Jean Gruzinsky	Frances Parnell
Nina Mae Bedell	Wrena Hanson	Pauline Penix
Tommie T. Bell	Myrtice Harbison	Ethol M. Podewils
Nina Bemus	Phyllis K. Hicks	Ouida Polk
Lola Bird	Dean Hildebrand	Burma Potts
Roxie Bostick	Mildred S. Holcomb	Iva Lee Robertson
Billie Burney	Delia Holloway	Sybil Rogers
Margaret Burt	Essy G. Hood	Lorine Seeds
Vergie M. Bush	Jacquetta Humphrey	Kaleta Shepperson
Violet Cartwright	Ann Hyde	Rita Skipper
Guinn Casey	Dorothy Jernigan	Annie Laurie Smith
Wynell Castille	Patricia Johnson	Inez Smith
Inez Clawson	Kathryn L. Jones	Martha Smith
Camille Clay	Marie Justice	Lillian Stevens
Irene Cole	Maggie Kennedy	Annie Mae Stringer
Edna Earl Crofford	Geraldine Kerr	Thelma Tarpley
Marlyn Daniel	Ora King	Zelma G. Thorp
Cynthia Davidson	Jane Luttrell	Tuzie Trahan
Lela B. Deason	Carolyn Lathrop	Patsy Ruth Trimble
Emma Lee Dickinson	Billie Mathews	Elizabeth Ulcar
Mayme Ditto	Mary McFarland	Gertrude Vickery
Gladys Downe	Imogene McGinley	Penny Vletas
Ellen Dunn	Jerry McGriff	Lou Belle Ward
Rose Edmiston	Gwinda McInnis	Gladys Weaver
Grace B. Elder	Edna M. McKay	Louise Wells
Nona Estes	Shirley Melton	Dorothy Winder
Mary S. Fails	Joyce Miller	Erna Wolff
Marie Fenley	Esther Mills	Bernice Wright
Ruth Gilbert	Grace Mills	Hazel Jane Wright
Velma Gills		

Grand Warders

CHAIRMEN—Isabella Alexander and Cacy Fidler

CO-CHAIRMEN—Doris Easterling and Alice Melanson

Grace Aderholt
Mary K. Adkisson
Carmen Alexander
Isabelle Alexander
Ethel Allen
Lillian Alphin
Jean Anderson
Stella Lee Anderson
Belle Atkinson
Esther Bailey
Thelma Bairfield
Thelma Ballard
Goldie Ruth Baughman
Mary L. Bland
Erma Boyd
Wilma Boyd
Velma Brown
Vera Brown
Gladys Cain
Jewel Clark
Emma Coats
Juanita Collins
Otta Cox
Vergie Mae Cox
Rosa Belle Crist
Anna Laura Cutshall
Alice Davis
Vera Davis
Billie Dean
Doris Easterling
Erle Fairchild
Cacy Louise Fidler

Sarah Finger
Frances Freeman
Palace French
Selma Gailey
Marie Goodwin
Ethel Hampton
Berniece Hanusch
Mabel Hargrove
Beatrice Harris
Mattie Hayes
Willie M. Hogg
Margaret Huff
Lillie Belle Hunnicutt
Beatrice Jackson
Rachel Jones
Wilma Keener
Vera Kirkland
Ann Knox
Inez Libersat
Frances Mayo
Alice Melanson
Aline Mertens
Mell Milner
Eadna Pearl Mitchell
Lois Moore
Lorraine Moore
Eddie McBride
Ivena McGee
Lena McGee
Iris H. McWilliams
Mattie Norris
Mattie Nunn

Gertrude Owen
Pauline Paul
Lillian Peck
Stella Pruett
Florence Purselley
Ernestine Richards
Henrietta B. Riggs
Ella Robertson
Opal Robinson
Ella Sartor
Indianna Scott
Mildred Jones Scott
Delores Sebasta
Iva Shelby
Olsey E. Shirley
Juanelle Snyder
Cora Sparks
Velma Sparks
Mary Strickland
Edna Struby
Mildred Swanzy
Harriett Talbert
Wave Teeter
Evon Tomlin
Lillie D. Trewitt
Eulia B. Tyler
Bea Vaughan
Norrid Watkins
Ella Wells
Etta Williams
Eva Williamson
Laura Womack

Assistant Grand Sentinels

CHAIRMEN—Mr. R. Bevly Ford and Mr. C. M. (Chick) Trout

Mr. Reuben Adamson	Mr. Robert D. Gower	Mr. W. D. Parish
Mr. D. L. Adcock	Mr. J. W. Harle	Mr. B. A. Parrish
Mr. E. D. (Bo) Adcock	Mr. Wm. R. Harris	Mr. Ray Patten
Mr. Joe Alexander	Mr. W. L. Herron	Mr. Fred Poehler
Mr. Thurman Alexander	Mr. Carl Hilliard	Mr. W. A. (Bill) Puett
Mr. W. E. Bachus	Mr. Clifton Hord	Mr. A. L. (Al) Purvis
Mr. Steve Baker	Mr. Joe Houston	Mr. J. L. Rachels
Mr. Roland Barnes	Mr. Paul Huffhines	Mr. J. W. Rascoe
Mr. N. L. Bohn	Mr. A. D. Jackson	Mr. Tillman Richards
Mr. Howard Bounds	Mr. C. A. Jackson	Mr. Kenneth Skipper
Mr. Frank E. Brown	Mr. T. B. Johnson	Mr. C. Russell Smith
Mr. H. C. Bruner	Mr. C. R. Jones	Mr. Gordon B. Smith
Mr. William W. Burke	Mr. John B. Krohn	Mr. Rue Hestand
Mr. V. A. Cain	Mr. Homer H. Krumm	Mr. Jack Sodd
Mr. Donald R. Castille	Mr. James E. Lay	Mr. Ray Steelhammer
Mr. Leon B. Causey	Mr. W. E. Lohn, Jr.	Mr. W. H. Stokes
Mr. J. B. Cochran	Mr. Cade R. Leach	Mr. J. J. Stringer
Mr. Howard Collins	Mr. Albert Lieske	Mr. Herschel Sullivan
Mr. S. J. Cook	Mr. H. C. Loper	Mr. H. H. (Bud) Tanner
Mr. Ewel Cross	Mr. Raymond McGlaun	Mr. Leroy C. Terry
Mr. Calvin B. Davidson	Mr. Donald McKinney	Mr. Roy O. Thompson
Mr. Charlie Davis	Mr. Clifford Meyer	Mr. Joe T. Tims
Mr. James Davis	Mr. Raymond Miller	Mr. Estis Townsend
Mr. Thomas M. Dawson	Mr. J. W. Milner	Mr. Ben Virgilia
Mr. Darrell Dingmore	Mr. John C. Monett	Mr. B. A. Warlick
Mr. M. O. Drake	Mr. Gary Moore	Mr. Palmar West
Mr. Darrell Gent	Mr. Wesley Moore	Mr. R. P. Williams
Mr. Lud T. Goebel	Mr. Don Owen	Mr. Ollie G. Wilson
Mr. G. O. Gollnick		Mr. Ray York

Grand Ushers and Escorts

CHAIRMAN—James A. Linbarger

CO-CHAIRMAN—Charles Moore

Mr. C. F. Arbuckle	Mr. Floyd Geron	Mr. Charles W. Purdy
Mr. Clyde Barber	Mr. Lawrence Hill	Mr. Paul Renegar
Mr. Tex Bevil	Mr. Hal Lancaster	Mr. Max Sanderford
Mr. Frank Bickel	Mr. Ray Long	Mr. O. D. Spencer
Mr. A. L. Bosarge	Mr. Milford Miller	Mr. Kenneth H. Stone
Mr. Alton R. Cliett	Mr. Robert D. Moore	Mr. Fred N. Walsh
Mr. Billie C. Courtney	Mr. T. R. Oxford	Mr. Leonard J. Weber
Mr. Francis C. Deck, Jr.	Mr. Clarence Parkey	Mr. Frank Whitt
Mr. John A. Efird	Mr. Ralph J. Peterson, Jr.	Mr. George P. Wilson
Mr. A. M. Fairris	Mr. Walter Portlock	Mr. Philip Worthington

Grand Choir, 1965

Mrs. Cloe Thomas, Grand Choir Director

Mr. Ben Winder, Assistant Director

Mr. J. B. Baze	Mr. W. Paul Harris	Mrs. Elizabeth Pancake
Mrs. Sybil Baze	Mrs. Victoree B. Hendricks	Mrs. Heppie Pearce
Miss Gladys Breathwit	Mrs. Irene Henry	Mrs. Georgia Porche
Miss Rosamae Brown	Mr. Wm. L. (Bill) Hill	Mrs. Louise Price
Mrs. Mary Cherry	Mrs. Tilda Hold	Mrs. Dorothy Putnam
Mrs. Frances Christian	Mrs. Lois Jackson	Mrs. Ethelyn Raney
Mrs. Lola Cobb	Mrs. Lucille Jacobs	Mr. Dewey H. Ricks
Mrs. Ruth Conring	Mr. Gerard (Jerry) Jarboe	Mrs. Viola Ricks
Mrs. Morean Cook	Mr. T. Lee Jones	Mrs. Sadye Rippy
Mr. George W. Cornell	Mrs. Gertrude Lambert	Mrs. Myrtle Robbins
Mrs. Billie Curry	Mrs. Kay Leonard	Mrs. Winona Rubesch
Mrs. Loraine Davidson	Mr. Robert E. Levings	Mrs. Fredi R. Shaeffer
Mrs. Joyce Dollens	Mr. George A. Long	Mrs. Nancy J. Shaw
Mrs. Elda Dreyer	Mrs. Gladys Mason	Mrs. Mary Stonecipher
Mrs. Helen Dwigans	Mr. Otis Mason	Mr. Ivan L. Wallace
Mrs. Elizabeth Easterling	Mrs. Maye McCown	Mrs. Arvis Ward
Mr. John M. Elliott	Mrs. Julie V. McDonald	Mrs. Dorothy Warner
Mr. R. L. (Dick) Fisher	Mr. Crawford Mearns	Mrs. Clovis Wells
Mr. James Handy	Mrs. Shirley Milligan	Mr. Fagan Wells
Mrs. Bertie Harris	Mr. T. V. Montgomery	Mrs. Elsie West

ASSISTANTS TO THE GRAND ORGANIST

Mrs. Louise Glenn	Mrs. Irene Barclay	Mr. Lloyd Buell, Jr.
Mrs. Helen Dobbins	Mrs. Georgia Forke	Mr. Elmer E. Laroche

Worthy Matrons and Worthy Patrons of Hostess Chapters

Worthy Matron		Worthy Patron
Mrs. Leona Rascoe	Arlington No. 249	Mr. Ralph J. Peterson, Jr.
Mrs. Norfleet McWilliams	Arlington Heights No. 702	Mr. C. F. Arbuckle
Mrs. Nora A. Smith	Azle No. 899	Mr. John Thomson
Mrs. Gladys Roberts	Castleberry No. 1028	Mr. Francis C. Deck, Jr.
Mrs. Frankie McCarroll	Crescent No. 820	Mr. Leonard J. Weber
Mrs. Marian Hammond	Everman No. 624	Mr. Clyde Barber
Mrs. Maurine Sanders	Fort Worth No. 681	Mr. Phillip Worthington
Mrs. Pauline Lameka	Grapevine No. 326	Mr. O. D. Spencer
Mrs. Jean McLaughlin	Haltom City No. 982	Mr. Paul Renegar
Mrs. Eileen Mathews	Handley No. 617	Mr. Milton Mathews
Mrs. Ethel Purdy	Hurst No. 1061	Mr. Charles W. Purdy
Mrs. Annie Mae Benjamin	Keystone No. 9	Mr. Franklin A. Bickel
Mrs. Jane Morrow	Mansfield No. 876	Mr. W. D. Morrow
Mrs. LaVerne Smith	North Fort Worth No. 684	Mr. Tex Bevil
Mrs. Lillie Corley	Polytechnic No. 420	Mr. Charles Moore
Mrs. Pat Wheeler	Richland Hills No. 1040	Mr. Kenneth H. Stone
Mrs. Joy Shackelford	Ridglea No. 999	Mr. Milford Miller
Mrs. Velma Ruth Smith	Riverside No. 834	Mr. Hal Lancaster
Mrs. Nadine Rucker	South Hills No. 835	Mr. Tom Oxford
Miss Barbara M. Walsh	Southside No. 673	Mr. Fred N. Walsh
Miss Ruby Smith	Tarrant No. 8	Mr. Walter Portlock
Mrs. Dorothy Hall	Wedgewood No. 756	Mr. John Efirh
Mrs. Dorothy Goggans	White Settlement No. 1053	Mr. J. T. Goggans

Local Committees

83rd Session of the Grand Chapter of Texas, Order of the Eastern Star
OCTOBER 25-28, 1965

ASSISTANTS TO REGISTRATION

Mrs. Flora B. Hearrell, Chairman
Mrs. Leona Andrews
Mrs. Mildred Barnes
Mrs. Evelyn Beck
Mrs. Peggy Bell
Mrs. Irma Cannon
Mrs. Dawn Chick
Mr. Richard B. Corley
Mrs. Lorene Dawson
Mrs. Blondell Golden
Mrs. Margie Greenwood
Mrs. Polly Lain
Mrs. Peggy Miller
Mrs. Doris Moore
Mr. James Piester
Mrs. Mallie Plemons
Mrs. Jimmie Lee Warden

BADGES

Mrs. Hulene Womack, Chairman
Mrs. Goldie Ruth Baughman
Mrs. Irma Cannon
Mrs. Eileen Mathews
Mrs. Gertrude Webb
Mrs. Bernice Meissner
Mrs. Carolyn Minor
Mrs. Effie Teague
Mrs. Edna Toombs

COLISEUM COMMITTEE

Mr. Milton H. Mathews, Chairman
Mr. Vernon Barnes
Mr. Marvin Justice
Mr. G. W. Baker
Mr. Raymond Barber
Mr. Carl Bostick
Mrs. Merlyn DeVore
Mrs. Helen Durrance
Mr. Paul Huffhines
Mrs. Lydia Nell Wilson
Mr. Roy Kendall
Mr. Raymond Miller
Mrs. Alvin W. Mosley
Mr. Charles R. Smith
Mrs. Jerry Sullivan
Mr. Clark C. Tedmon
Mr. Leon Wellman
Mr. George Wilson

COURTESY CARS

Mr. Henry W. Warden, Chairman
Mrs. Grace Aderholt
Mr. Jess Aderholt
Mr. Howard Bounds
Miss Margaret Bradford
Mr. Harry E. Cutshall
Mr. Calvin Danner, Jr.
Mrs. John A. Efird
Mr. Clayton Greenwood
Mr. P. C. Littig
Mrs. Joy Shackelford
Mr. Roy Morrow
Mr. Roy Womack

DISTINGUISHED GUESTS

Mrs. Agnes Lee Howard, Chairman
Mrs. Loretta Cammel
Mrs. Helene John
Mr. Charles Moore
Mrs. Mallie Plemons
Mrs. Zula Rowland
Mrs. Minnie Lee Spencer
Mrs. Countess Starr

FIRST AID

Mrs. Bobbie Morrow (R.N.), Chairman
Mrs. Ann Worthington, Co-Chairman
Mr. J. T. Goggans
Mrs. Laura Kauffman
Mrs. Ruby McClure
Mrs. Margaret Seay
Mrs. Dolly Strong
Mr. John H. Thomson
Mrs. Billie Wells

ELECTRICIANS AND SPEAKER SYSTEM

Mr. William T. (Bill) Gamblin, Chairman
Mr. Price Hunnicutt, Co-Chairman
Mr. Ralph McCarroll
Mr. Alvin W. Mosley
Mr. J. R. Sullivan
Mr. William G. Wells
Max C. Fisher

EQUIPMENT AND SUPPLIES

Mr. Charles Portlock, Chairman
Mr. George Madden
Mr. Byram Merrell
Mr. Roy Morrow
Mr. Walter Portlock
Mr. Roy C. Womack
Mr. William R. Womack

INFORMATION

Mrs. Christine Fry, Chairman
Mrs. Chrissie Gamblin, Co-Chairman
Mrs. Lola Mae Bishop
Mrs. Ellen Busbee
Mrs. Mildred Greer
Mrs. Mary Hurd
Mrs. Edna Mann
Mrs. Elizabeth Morris
Mrs. Jane Morrow
Mrs. Eunice Sisson
Mrs. Audrey Taylor
Mrs. Ruby West
Mrs. Hadassah White
Mrs. Winnie Wright

LOST AND FOUND

Mrs. Margaret Barham, Chairman
Mrs. Martaina Anderson
Mrs. Winnie Cloer
Mrs. Margaret Geron
Mr. John Halkias
Mrs. Nelda Harris
Mrs. Mary Hutcherson
Mrs. Geraldine Lane
Mrs. Eva Merritt
Mrs. Clara Riggs
Mrs. Nora Smith

PARAPHERNALIA AND LABYRINTH

Mr. Lee Sattawhite, Chairman
Mr. Raymond E. Barber
Mr. Carl Bostick
Mr. Reed C. Collier
Mrs. Laura Jane Jordan
Mr. Thomas H. Moss
Mrs. Nell Sanders
Mr. Walter Sanders

POLICE AND SAFETY

Capt. O. D. Huffman, Chairman
Mr. Hobson Cloer
Mr. J. D. Gillespie
Mr. Basil E. Huett
Mr. Roland Howerton

PUBLICITY

Mrs. Cleatrice Bounds, Chairman
Mr. Charles R. Smith
Mrs. Gertrude Webb
Mrs. Effie Teague

RECEPTION

Mrs. Lydia Nell Wilson, Chairman
Mrs. Sallie Jo Baker
Mr. Vernon Barnes
Mrs. Helen Durrance
Mrs. Thelma Foreman
Mrs. Helene John
Mr. Milton Mathews
Mrs. Abbie Joe McMahon
Mr. Marvin Justice
Mrs. Jerry Sullivan
Mr. John Tarter
Mr. Clark C. Tedmon

SIGNS

Mr. Hal Lancaster, Chairman
Mr. Clyde Robinson, Co-Chairman
Mr. Charles Daniel
Mrs. Lena Lawshe
Mr. Jack Lowrey
Mr. Charles R. Smith

SOUVENIRS AND CREDENTIAL BAGS

Mrs. Peggy Miller Chairman

Mrs. Hazel Black	Mr. John Greer
Mrs. Martha Corbitt	Mrs. Mildred Greer
Mrs. Annie Laura Cutshall	Mr. Woodrow Minor
Mrs. Ann Edwards	Mr. Lee Murray
Mrs. Christine Fry	Mrs. Wilma Payne
Mrs. Happy Gillespie	Mr. John Riggs
Mrs. Lorene Wallace	Mrs. Rose Swaim

TYPING AND STENOGRAPHIC

Mrs. Helen Pierce, Chairman

Mrs. Dolly Barber	Mrs. Edna McDaniel
Mrs. Maxine Burns	Mrs. Hester B. Morrow
Mrs. Marylyn Daniel	Mrs. Nancy Sharp
Mrs. Lorene Dawson	Mrs. Gladys Sheppard
Mrs. Gladys Downe	Mrs. Annie Laurie Smith
Mrs. Ferrall Collier	Mrs. Dorothy Thomason
Mrs. Mary Fails	Mrs. Virginia Walker
Mrs. Blondell Golden	Mrs. Hazel Wellman
Mrs. Maurine Good	Mrs. Dorothy Winder
Mrs. Monteen Johnston	Mrs. Frances Wright
Mrs. Hester Lyle	

TRANSPORTATION

Mr. Hugo Brandt, Chairman

Mr. Jerry Stubbs, Co-Chairman

Mr. Ira Garrett	Mr. Paul Huffhines
Mr. R. C. (Bob) Hardisty	Mr. D. W. Morgan
	Mr. Bill Parish
Mr. Monroe Stephens	



The Floor Officers Dinner on Saturday evening, October 23rd, honoring the Worthy Grand Matron and the Worthy Grand Patron, was held in the Gold Room of the Fort Worth Club. Mrs. Leona Huffhines was the Chairman.



The beautiful "Moonlight Bay" Banquet, honoring the immediate Past Most Worthy Grand Matron, Mrs. Mildred Harris, and Mrs. Mabel Harle, member of Appeals and Grievance Committee, Mrs. Frank R. Phillips, member of the Education Committee, of General Grand Chapter, was held in the Hotel Texas, Grand Ballroom, Sunday evening, October 24th.



District Deputies, Deputies, and Grand Examiner's Luncheon, Honoring the Worthy Grand Matron and the Worthy Grand Patron.

PROCEEDINGS
OF THE
Grand Chapter of Texas
Order of the Eastern Star



“Autumn Enchantment”

Eighty-third Annual Session

Held in

Fort Worth, Texas

October 25-28, 1965

Published by Order of Grand Chapter

PROCEEDINGS
OF THE
Eighty-third Annual Session
OF THE
GRAND CHAPTER OF TEXAS
Order of the Eastern Star

Autumn Enchantment Session

The Eighty-third Session, the Autumn Enchantment Session, of the Grand Chapter of Texas, Order of the Eastern Star, was held in Fort Worth, Texas, Sunday, Monday, Tuesday, Wednesday and Thursday, October 24 through 28, 1965.

DEDICATION

The Worthy Grand Matron and Worthy Grand Patron dedicated the Autumn Enchantment Session to the Worthy Matrons and Worthy Patrons with whom they had served.

DECORATIONS FOR GRAND CHAPTER

The Will Rogers Coliseum, where the General Sessions were held, was appropriately decorated in keeping with the name of the session, simple, but suggestive throughout of an autumn scene. Immediately back of the chairs in the East stood a representation of the wall of a formal garden, with a top frieze supported by white columns, and with open archways looking out upon a scene of trees and shrubbery in all the brilliant shades of autumn splendor, with a vista of low hills and blue sky in the distant background. The central opening was topped by a Proscenium Arch in the center of which was a lighted star. In the opening itself, on a raised pedestal immediately back of the podium, stood a gilded statue of the blinded Greek Goddess "Statue of Justice" holding high the Scales of Justice in Perfect Balance. The columns and the frieze on top of the wall were entwined with autumn leaves, and floral arrangements in autumn colors were displayed on the tops of the columns.

A simple white fence, entwined with autumn leaves, surrounded the labyrinth.

The Altar was white, oval in design, bordered with gold at the base and top.

The stations in the North, South and West were on slightly raised pedestals with background of white columns. The Grand Officers were seated in white garden chairs.

Eastern Star Service of Worship
AND
Presentation of ESTARL Scholarships

SUNDAY, OCTOBER 24, 1965

10:45 A. M.

At 10:45 o'clock Sunday morning, October 24, the Eastern Star Service of Worship and ESTARL Presentation of Scholarships was held in the beautiful and commodious auditorium of the First Baptist Church. Before the hour for the service arrived the church sanctuary was filled to capacity and the overflow crowd was accommodated in the Church Chapel and participated in the service through closed circuit TV.

The Grand Choir, under the able direction of Mrs. Cloe Thomas, Grand Choir Director, and Mr. Ben Winder, Assistant Grand Choir Director, and accompanied by Mrs. Vivian Jaynes, Grand Organist, rendered appropriate musical selections.

Most impressive were solos, "Climb Every Mountain" and "In Times Like These," sung by Mr. Ed. Searcy.

The Invocation was by Reverend Roy Truman Bassett, Brite Divinity School, TCU, an ESTARL Scholarship recipient.

PRESENTATION OF ESTARL SCHOLARSHIPS

MRS. LOUISE JONES, ESTARL Chairman: Thank you, Mrs. Amy Goebel, for giving me the sweet privilege of serving as Chairman of the ESTARL Committee for the year 1964-1965.

There were those who served with me working very diligently in their respective Districts making possible the outstanding report for this year. I would like to present them to you at this time.

• Mrs. Mae Powell, Irving, Texas, District 1.

Mrs. Hazel Lindsey, Lamesa, Texas, District 2. She was unable to be with us today.

Mrs. Vena Hereford, Fort Worth, Texas, District 3.

Mrs. Judy Welch, San Antonio, Texas, District 5.

I am sure that you were aware that these committee members were those who stood at the doorway to greet you this morning as you entered this Temple of God.

Eastern Star Training Awards for Religious Leadership was started in 1952 by the General Grand Chapter. Since that time scholarships have been given by the Order of the Eastern Star throughout the world.

The Grand Chapter of Texas is one of the leaders in this field. To date, through the gifts of the Texas Subordinate Chapters, there have been a total of three hundred and sixteen and a half scholarships, amounting to \$125,600.00 given.

This year we have given twenty-eight \$400.00 scholarships to young men and women preparing themselves for labor in the fields of religious leadership as ministers, missionaries, directors of church music, directors of religious education and directors of youth leadership.

This raises our statistical record of three hundred and forty-four and a half scholarships, totaling \$136,800.00.

At this time the Worthy Grand Matron will present the Awards for this year to the students who are present. Many of those receiving awards are unable to be with us due to obligations in their own churches at this hour.

WORTHY GRAND MATRON: It is my privilege to present these Awards to you.

Mrs. Amy Goebel, Worthy Grand Matron, and Dr. James H. Goettee, Worthy Grand Patron, then presented the ESTARL Scholarships to the fifteen recipients who were able to be present in person.

The recipients who were present to receive scholarships from the hands of the Worthy Grand Matron and Worthy Grand Patron were:

Mr. Richard Glenn Baggett, studying for the Baptist Ministry, Hardin Simmons University.

Mr. Roy T. Bassett, Christian Ministry, Brite Divinity School of Theology, TCU.

Mr. Joseph Leroy Bentley, Methodist Ministry, McMurry College.

Mr. Richard Wilson Clark, Baptist Ministry, Howard Payne College.

Mr. Thos. Edward Carter, Methodist Ministry, Texas Wesleyan College.

Mr. Clyde Thomas Cook, Minister of Religious Education, Southwestern Baptist Theological Seminary.

Mr. James W. Fuller, Jr., Baptist Ministry, Baylor, University.

Mr. Edward LeBorn Free, Methodist Ministry, Perkins School of Theology, SMU.

Mr. Wm. E. Golightly, Baptist Ministry, Southwestern Baptist Theological Seminary.

Mr. Joe C. Hayes, III, Methodist Ministry, Perkins School of Theology, SMU.

Mr. James S. Hackney, studying for the field of Religious Education and Church Music, Baptist Seminary.

Mr. Henry H. Kincade, II, Baptist Ministry, Dallas Baptist College.

Miss Patricia Ann McGuire, Director of Youth Leadership, Mary Hardin Baylor.

Mr. Michael Paul Palmer, Foreign Mission Service, McMurry College.

Mr. Lewis B. White, Methodist Ministry, attending Perkins School of Theology, SMU.

Mr. Michael P. Palmer, McMurry College, accepted the Awards in behalf of the group.

The sermon was by the Reverend Homer Ritchie, pastor of the First Baptist Church.

SERMON

A profound and inspirational sermon was delivered by the Reverend Homer Ritchie, Pastor of the First Baptist Church of Fort Worth.

GOD'S ETERNAL LAMB

Sermon by Rev. Homer G. Ritchie
First Baptist Church, Sunday A. M., October 24, 1965

May I welcome all the members of Eastern Star in Texas to Fort Worth and the First Baptist Church, and again this afternoon to your special memorial service which will convene here at five o'clock.

I would like to suggest, and I hope the power of suggestion is good, that following your memorial service you will stay for the six o'clock service of the First Baptist Church. You are welcome here. I noticed a moment ago that we had a number of Methodist and Baptist preachers who were being awarded, and I am delighted to see them. We have one special spot in this church that we are always happy to show the Methodist, and that is our baptistry. (Laughter.)

Our members have been told this story so many times they probably can tell it better than I, but the story goes that in a small town (probably a town like the one from which many of you come) in earlier days various churches conducted what they once called "protracted" meetings. How many of you old-timers have been to that type meeting? Well, I suspected that. Probably many of us need to get back to that kind of revival meeting. This particular year the revival was being conducted in the Methodist church, and a Baptist preacher, of all people, was conducting the revival. On the pulpit stand was a multi-colored vase filled with sparkling refreshing water. The Lords knows a Baptist preacher needs water because their sermons are sometimes dry. At the conclusion of the sermon the preacher proceeded to drink every drop of the water. The poor Methodist preacher came to the platform and said, "Folks, we were going to have a baptizing but the Baptist preacher drank our baptistry dry." (Laughter.) I would hate to see the Methodist drink our baptistry dry. (Laughter.)

May I say to Mrs. Goebel, Worthy Grand Matron, Dr. Goettee, Worthy Grand Patron, and Mrs. Jones, Chairman of this ESTARL Committee, how delighted we are to have you dear people with us today. I am especially appreciative of the Order of Eastern Star, because I know of no organization that has nobler ideals. I am personally familiar with the principles which they teach and some of the projects which they sponsor, and they are akin to the glorious cause of Christianity.

I would like to say that we should praise the Order for recognizing the need of Christian education. An educated ministry is needed in times like these in our nation and in our world.

I would like to compliment these young men and young ladies who are recipients of these awards.

When Omer and I first came from Alabama and entered a theological seminary, you fellows don't know how thrilled we would have been to get \$400.00 to help further our education. I know you are appreciative of the kindness of the Order in making this contribution to your lives. Nothing is more vital to the interest of our nation than the ministry of men and women in the cause of Jesus Christ and the church of our Lord.

I do not think, Brother Omer, that we recognized all of our guests. Quite frankly, I have been apprehensive of having all our guests stand; I am afraid they might outnumber our members. We do not have to urge a large number of our members to go home, and they knew you were coming and they left to make room for you. All of you who are our guests will you stand, please. Where are the First Baptist Church members? (Laughter.) Wonderful. Now, if I could just arrange to have a meeting filled with visitors like this every Sunday, wouldn't that be great?

I would like to get right into my message for today. I am going to speak on a subject which is familiar to all of us who are Christians. The title of my sermon is: "GOD'S ETERNAL LAMB."

The Bible uses many and various symbols to represent the glorious character and work of our Saviour Jesus Christ. For example, the word "Lamb" is used to denote innocence. The word "Lion" is used to represent strength of character and power of personality. As the lion is king of beasts, so Christ is King of kings and Lord of lords. The Old Testament offering of an oxen, which symbolized the sacrifices of Christ on the cross for our sins, certainly beautifully represents the patience of Christ in giving His life for the world.

There are a number of scriptures in the New Testament which I would like to read at this time.

In Acts 2, Verse 23, these words are recorded:

"Him (Jesus Christ) being delivered by the determinate counsel and foreknowledge of God, ye have taken, and by wicked hands have crucified and slain."

The greatest travesty of justice in the history of the world was the crucifixion of Jesus Christ. An innocent, perfect Man was slain by the hands of wicked and malicious men.

Some times I have been asked, IF Jesus Christ came back in the twentieth century, in our enlightened society, would He be crucified as then? My friends, it has been my observation that human nature does not change; education and culture are not deterrents to wicked human character. Man is basically a depraved being and only God's power and grace can transform him. Some of the people responsible for the death of Christ constituted the intelligensia and religious people of His day. There seems to be a deep-seated prejudice against truth in the hearts of those who will not believe it or accept it.

In Revelation 13, Verse 8, it is recorded:

"And all that dwell upon the earth shall worship Him (Jesus Christ), whose names are not written in the book of life of the Lamb slain from the foundation of the world."

In I Peter, beginning with Verse 18, we read these remarkable words:

"Forasmuch as ye know that ye were not redeemed with corruptible things, as silver and gold, from your vain conversation received by tradition from your fathers;

"But with the precious blood of Christ, as of a Lamb without blemish and without spot:

"Who verily was forordained before the foundation of the world, but was manifest in these last times for you.

"Who by Him do believe in God, that raised Him up from the dead, and gave Him glory; that your faith and hope might be in God."

All of the scriptures which I read to you include the word Lamb. Twenty-seven times it is recorded in the book of the Revelation, the last book of the Bible.

John the Baptist, upon the occasion of baptizing our Saviour, said to the milling multitudes upon the banks of the Jordan River, "Behold, the Lamb of God that beareth away the sins of the world."

The great purpose of our Saviour was to come into the world in the capacity of a Lamb that He might offer Himself as a sin offering for the world and bear away their sins. By so doing humanity could escape the divine wrath of God.

The cross of Jesus Christ is the supreme interpretation of God and man. It reveals God's love, God's grace, God's wrath upon sin, man's unbelief and sin, and man's only way of eternal salvation.

I would like for you to observe several vital facts this morning which will interest all of us.

First of all, the cross of Jesus Christ shows God's eternal interest in man. God has always been interested in man. He has demonstrated in ten thousand different ways His continued concern over the wellbeing of His creatures, but it was never more revealed than when Christ died upon a Roman cross. God's agony over man has been perennial—the Bible says: "He hath loved us with an everlasting love," and the idea of Christ's death is ageless. It was not just the product of the times in which Jesus lived. Jesus was not crucified merely because of the impulsiveness of the mob or the decision of the leaders of religion and government of that day; but it was also the result of the determinate decree and counsel of eternal God. Isaiah said: "It hath pleased the Lord to put Him to grief."

The Bible puts it this way—Christ was slain as a Lamb, without spot or blemish, before the foundation of the world. Before God scooped out the oceans with His hands and raised up the mountains out of the bowels of the earth, and flung out into immeasurable space innumerable stars and systems, Christ, in the mind of God, was already a slain Lamb. Although in fact, Jesus was not crucified until two thousand years ago, nevertheless, in the mind and heart of eternal God His Son had already given Himself for the sins of the world. Christ died not only by the decree of God but by His own consent.

My friends, some times we say I would be willing to die for Christ, but God is not so much interested in you dying for Christ as He is in you living for Christ. Many times it is much easier to die than to live, and when we live for Jesus we bring blessings to thousands of others.

Christ did not die by decree of Jehovah only, but by His own volition. The Bible says in the 10th chapter of John: "I have the power to lay my life down, and the power to take it up again." He was not forced to die, but, my friends, the Son of God lovingly, willingly went

yonder to that cruel cross and poured out His life's blood that you and I might be saved.

I want you to notice that Christ knew the end from the beginning:
 "His holy fingers formed the bough
 Where grew the thorns that crowned His brow.
 The nails that pierced His hands
 Were mined in secret places He designed."

Knowing that He was the Lamb slain from the foundation of the world,

"He made the forrests whence there sprung
 The tree on which His holy body hung.
 He died upon a cross of wood,
 Yet made the hill on which it stood."

Being acquainted with the determinate counsel and eternal foreknowledge of God,

"The sun which hid from His its face
 By His decree was poised in space.
 The sky which darkened o'er His head
 By Him above the earth was spread."

Christ knew that He was foreordained before the foundation of the world.

"The spear which pierced His side and spilled His blood
 Was tempered in the fires of God,
 The grave in which His form was laid
 Was hewn in rocks His hand had made."

We utterly despair of finding any words that adequately express such great and awesome facts concerning the death and resurrection of our Lord Jesus Christ.

My friends, Christ's face was set toward Calvary before ought of creation from the womb of nothingness came.

In the second place, I want you to notice God's eternal Lamb and how He died among men, and the great purpose for which He died.

When Christ died as a Lamb it was only the fulfillment of prophecy and shadows that had preceded Him; and a Lamb, keep in mind, must be offered without spot.

In the Old Testament says when God was about to deliver Israel from the oppression of the Egyptians, He instructed Moses to tell the people to find an innocent lamb without spot or blemish and bring that innocent lamb and offer its life for the life of each family; and the Bible says: "When I see the blood I will pass over you."

The sign and symbol of the Christian faith is the life of the Lord Jesus Christ and the cross upon which He was impaled for you and me; but this Lamb must be without spot of blemish. Therefore, the sacrifice which will be acceptable to God must also be without spot or blemish and without sin.

Seven times in the New Testament Jesus was proclaimed absolutely without sin. His enemies and His friends said there was no guile in His mouth, and, truly, He was without sin.

On one occasion our Lord Jesus Christ was addressing some of His enemies and several of them were pointing long accusing fingers at Him, and He turned and said to them: "Which of you can convince me of sin?" and not one of them stood up to accuse the Son of God of sin. Jesus was perfect in every sense of the word—perfect in mind, body and soul. His was the only kind of sacrifice which would be acceptable to an infinitely just and holy God for the sins of mankind.

Also, this Lamb of sacrifice must be divine. Christ was both human and divine. The Athanasian Creed boldly proclaims that He is very God of very man, and very man of very man, and this issue was settled from the Holy Scriptures in ages bygone.

I will never forget this poetic expression of His glorious Divinity:

"If Christ be not divine
 Then throw the Book away,
 And every blessed faith resign
 That has been yours and mine through many a trying day.
 Go seal again the tomb,
 Take down the cross, redemption's sign;
 Let us turn and travel on across the night that knows no dawn,
 If Christ be not divine."

And, then, the sacrifice must be human. Not only was Christ divine, but, my fellow-christians and friends, Christ was human. He was touched with the feelings of our infirmities, yet without sin. He was tempted in all points as we have been tempted, yet without sin. When we have our sorrows, He weeps with us. When we have our joys, He laughs with us. Christ is human and He cares for us and understands us.

This was one of the motivating reasons for Christ coming into the world in the first place. God being God, infinite, eternal, unapproachable, everlasting, was incapable of being touched or feeling the infirmities of His creatures. Hence, it became necessary for God, in the person of Christ His Son, to come down and dwell among men, watch them and live among them, so that He could feel as they felt and see as they saw. He was the only perfect Man to ever live among men.

Now, this sacrifice must not only be acceptable to God, but it also must be accepted by man. When Jesus Christ paid the supreme debt of death upon the cross for your sins and mine, it was fully accepted by Jehovah God as the final payment for all of our iniquities, and now all that remains is for the individual to also accept fully, completely God's gift of eternal life. The Bible says: "The wages of sin is death, but the gift of God is eternal life through our Lord Jesus Christ."

Hurriedly, let me call attention to the third proposition, namely, the effects of Christ's death as the Lamb of God.

First, it was singular. The Bible explicitly teaches us that Jesus Christ died "once for all." He fulfilled the Old Testament symbolism when the High Priest went inside the most holy place and offered once each year the blood of an innocent animal for the sins of all Israel. And the Bible says that as the priest felt it necessary on behalf of himself and his people to go once each year to the most holy place on the great day of atonement, Jesus Christ entered once into that holy temple of heaven and made eternal redemption possible for you and me.

It is not necessary for Christ to come back to a world of sin and be put to open shame and be crucified again on the cross. My friends, when

Christ died He died once for all, and His payment for our sins was adequate. He paid every farthing. There is nothing that is owed against us, every whit has been paid. Every sin has been purchased and covered by His precious life and death. His death was singular.

Secondly, it was ageless, because He died from before the foundation of the world.

I want you to notice also that His death as a Lamb was universal. He died for all men. It does not matter the color, the creed, the station in life, or one's moral need, Jesus Christ died for all men. He died for the little child and the adult. He died for the king on his throne as well as for the peasant in the hovel. He died for the illiterate as well as for the literate. He died for all men everywhere, and His wonderful grace is available to whosoever will.

Now, there are some people who live in a different type of society than we do, and they cover their sins with an air of respectability and culture, but I say to you that sin in any form is offensive to the eternal God of holiness. Sin must be paid for. And here is the great truth of Christianity, and if you learn nothing from this sermon but this, remember it as long as you live. Remember this—Jesus Christ died for all of our sins, no matter how many we commit or what the nature of those sins are, and God accepted the payment of Christ for all of our sins. If you learn this truth and believe it sincerely, then you, too, shall be saved by the grace of God.

The Bible also states that Christ is the Saviour of the world—that it, especially those that believe. It is obvious that He is not the Saviour of those who do not believe in Him and His word. Contrawise, He is the Saviour of those who do believe. The Bible avers: "He that believeth hath everlasting life; but he that believeth not shall not see life: but the wrath of God abideth upon him."

"For God so loved the world, that He gave His only begotten Son, that whosoever believeth in Him should not perish, but have everlasting life."

Oh, this wonderful truth needs to be heralded among men; it needs to be shouted from the house tops; it needs to be spoken in the streets, in the work shops, and it needs to be told ten thousand miles away in every country and clime on earth. This is the gospel of the Lord Jesus Christ.

The Bible teaches that Christ tasted death for every man, and He is the propitiation for our sins, and not for our sins only but for the sins of the whole world. And yet, my friends, the death of Christ is not effectual, does not do any good to any individual unless that individual is willing to believe in Him and fully, completely accept Him and commit his soul into His hands.

I remember reading an illustration of three men who went to the holy land—George Nixon Briggs was one of them. I stood in the same place that Mr. Briggs stood one day. He was standing on the top of the hill of Calvary, and down beneath the hill are two grottos. One of them is the cave in which Jeremiah, the weeping prophet, was incarcerated for a time. As one approaches the hill of Calvary he can see these two caves in the side of the hill, and from a distance they have the appearance of eye sockets and look like the sunken eyes of a skull. That is why the Bible describes Calvary as "the place of a skull." Then there is a huge rock that protrudes out of the side of the hill and has the appearance of a nose. Beneath that there is a longer cave which has the appearance of a mouth. Consequently,

all of this looks like a skull from a distance. Two of these men went over into one of those caves while Mr. Briggs stood on top of it. They explored the caves and looked up to the top and saw Mr. Briggs peering over the ledge of the hill. They said, "George, we thought of you," and George said to these men, "Thank you, gentlemen, but I am standing in the place of one who thought of me two thousand years ago and gave His life's blood that I might have eternal redemption."

Finally, let me explain to you some of the purposes of Christ's death.

First of all, it is obvious that the great purpose of His death was to save men. The Bible says: "He came to seek and to save that which was lost." He came "to give His life a ransom for many"; and one of the noble principles of Eastern Star is to share with others what God has so bountifully given you. And this is what Christ did—He gave His life that you and I might possess eternal life. He gave His life a ransom, and then He said: "For this cause came I into the world."

Another effect of Christ's death was to make men holy. Men are sinners because they are born in sins. They are sinners by nature, choice and practice, and God's purpose is to change this nature by a miraculous work in the human heart.

Jesus said: "Ye must be born again." "Except a man be born again, he cannot see or enter the kingdom of heaven." He makes it very plain. We are not saved by our own human merits or following certain religious rituals; we are born into the family of God by the act of the new birth. The Word of God is the agent of the new birth, and Peter says: "Being born again not of corruptible things but by the Word of God which liveth and abideth forever."

The only other agent is the Holy Spirit. The Holy Spirit does for us what we cannot do for ourselves. When we sincerely believe in Christ, then the Holy Spirit works inside of us a spiritual work that cannot be done by ourselves, and the Bible calls this "a new creation." We are made new creatures in the Lord Jesus Christ.

The Bible says also that Christ came into the world to destroy the power of Satan. Paul wrote: "Who through death destroyed him who had the power of death." Also, "He that committeth sin is of the devil, for the devil sinneth from the beginning. For this purpose the Son of God was manifest that he might destroy the works of the devil." All of the evil, all of the wickedness, all of the anarchy, all of the rebellion, all of the restlessness in the world is certainly partially caused by sinful humanity, including greed for power and money and lust for pleasure. But, it also is caused by an evil, sinister personality called the devil. The day will come, according to the prediction of the Holy Scripture, when this evil personality and all of his aides shall be destroyed by the mighty, invincible power of the Lord Jesus Christ, who, at the moment, is our Lamb but then will be the Lion of the tribe of Judah.

When we think about Calvary, we wonder at it all, and as the rays of the glory emanating from Christ find focus in Calvary, so at Calvary the history of human guilt culminates, the purposes of divine love become intelligible, the mysteries of prophecy are unraveled, the majesty of the law is vindicated, the great problem of human redemption is solved. At Calvary all human sorrows hide in His wounds. At Calvary the hieroglyphics of types find their substance and keys. At Calvary Satan's armour is removed. At Calvary the fires of the law against us are extinguished. At Calvary the penal claims of God against us are exhausted. At Calvary every righteous judgment of God is perfectly met and satisfied. At Calvary our condemna-

tion is lifted, and at Calvary the death of sin is made certain. At Calvary our death sentence is revoked. At Calvary the serpent's head is bruised. At Calvary the door of heaven is opened, and at Calvary the fountain of salvation is unsealed. What a wonderful story we have to tell to the nations. We sing, "Years I spent in vanity and pride" in the church, but, when we go to that cross both pride, vanity and sin are all washed away by the blood of Christ.

I remember reading a story recently that made a lasting impression upon my mind. During a cruel and bloody war a commander took his oath in the presence of his troops that he would slaughter the entire population of a certain town, and in due course the bloodhounds of war were let loose upon the defenseless citizens of that little town. It so happened that a fugitive spied a number of soldiers as they broke into a house, the inmates of which they put to the sword. On leaving the house one of them dipped a cloth into a pool of human blood and splashed it on the door as a token to any who might follow after of what had already taken place. Quick as his feet would carry him, the poor fugitive sped away to a large house in the center of the town where a large number of his friends were concealed and breathlessly told them what he had seen. At once it flashed upon them what they must do. There was a goat in the back yard; some of the men went out and quickly slew this goat and caught its blood in a basin and took a piece of cloth and splashed it over the door and hid themselves inside this house. And as these soldiers, spurred by the order of their commander to kill every living person in that community, passed by, they saw the blood on the door and they passed it by. The poor victims on the inside were saved from a horrible death by the sword because of the blood.

My friends, the Bible says: "When I see the blood I will pass over you." Whether God was delivering Israel, His people, from the oppression of the Egyptians, or whether He is delivering your soul or mine from the oppression of sin, the blood must be applied in a symbolic sense. The blood represents the precious life of Christ, God's beloved Son, and when that is applied to the door-posts of our souls, then the avenging angel of justice, as in olden days, will pass over us.

"In the cross of Christ I glory,
Tow'ring o'er the wrecks of time;
All the light of sacred story
Gathers round its head sublime.

"When the woes of life o'ertake me,
Hopes deceive, and fears annoy,
Never shall the cross forsake me;
Lo! it glows with peace and joy."

Shall we stand, please.

INVITATION. (Many came.)

BENEDICTION

By Rev. James W. Fuller
Ministerial Student, Baylor University

Once again, our Heavenly Father, we pause from the rush and hurry of life, to be still and know that Thou art God. With this sustaining knowledge, we pause to sincerely thank Thee for the abundant blessings bestowed upon us in the days past, and to offer a heartfelt trust for the days to be.



"His Love Eternal" Memorial Service was held in the First Baptist Church of Fort Worth, and was presented by the Grand Chaplain, Mrs. Elna Mosshart.

May we ever rally around the Holy Altar, be it in our church, our home, or our fraternal home, to give Thee thanks and praise—be it sunshine or shadow.

Bestow upon these who are about to receive the mantle of authority, and their associates, the needful energy of body and mind for the efficient performance of their respective duties.

Fix our minds and hearts upon Thee, that we may not be afraid, and that our lives may be fashioned into the likeness of Thee. Grant that we may look at life through eyes of reason and love. Give us brave hearts and strong wills, so that whatever life brings to us we may use it for good—through Jesus Christ our Lord, in whose name we pray.

Memorial Service

At 5:00 o'clock Sunday afternoon "His Love Eternal" Memorial Service, under the direction of Mrs. Elna Mosshart, Grand Chaplain, was conducted in the auditorium of the First Baptist Church. In an atmosphere of referential and solemn quiet the church sanctuary was completely filled before the service began.

Appropriate music was rendered by the Grand Choir, directed by Mrs. Cloe Thomas, Grand Choir Director, and accompanied by Mrs. Vivian Jaynes, Grand Organist.

Mr. Ed Searcy sang "I Believe" and "In the Garden of Tomorrow."

"HIS LOVE ETERNAL"

MEMORIAL SERVICE

I Corinthians 13:13

"And now abideth Faith, Hope, Love, these three,
but the greatest of these is Love."

Organ PreludeMrs. Vivian Jaynes
Grand Organist, Grand Chapter of Texas, O.E.S.

PROCESSIONAL

Following the Organ Prelude, the Grand Officers entered in processional, escorted by the Grand Ushers, and were seated in the places reserved for them:

Mrs. Amy Goebel, Worthy Grand Matron, escorted by Dr. James H. Goettee, Worthy Grand Patron.

Mrs. Elna Mosshart, Grand Chaplain, escorted by Mr. Ed Searcy.

Mrs. Edna Earl Duke, Associate Grand Matron, escorted by Judge Marvin B. Simpson, Jr., Associate Grand Patron.

Mrs. Rebecca L. Miles, Grand Secretary, escorted by Mr. R. P. Williams, Grand Usher.

Mrs. Lovena Grigg, escorted by Mr. George P. Wilson, Grand Usher.

Mrs. Mildred Sharpe, Grand Conductress, escorted by Mr. Billy C. Courtney, Grand Usher.

Mrs. Nancy Bailey, Associate Grand Conductress, escorted by Mr. Floyd Geron, Grand Usher.

Mrs. Agnes Pollock, Grand Marshal, escorted by Mr. James Pollock.

Mrs. Leona Huffhines, Grand Adah, escorted by Mr. A. M. Fairis, Grand Usher.

Mrs. Elois Rachels, Grand Ruth, escorted by Mr. Clarence Parkey, Grand Usher.

Mrs. Edna Goettee, Grand Esther, escorted by Mr. Lawrence Hill, Grand Usher.

Mrs. Ollie Mae Welch, Grand Martha, escorted by Mr. Kenneth H. Stone, Grand Usher.

Mrs. Lillian Sandahl, Grand Electa, escorted by Mr. Clyde Barber, Grand Usher.

Mrs. Aliene Houston, Grand Warder, escorted by Mr. Allen J. Watts, Grand Sentinel.

Entrance of Grand Choir.....Mrs. Cloe Thomas
Grand Choir Director

Scripture Reading: I Corinthians: 13.....Mrs. Elna Mosshart
Grand Chaplain

Prayer.....Dr. James H. Goettee
Worthy Grand Patron

PRAYER

WORTHY GRAND PATRON: Our gracious Heavenly Father, with a heart full of love for Thee and for all of our members who have taken their places in the ranks of eternity, we dedicate this service.

This evening we accept Thy promise of a future life, and know that it is true. We know that because of Thy love we shall all be united again in that "place not made with hands, eternal in the Heavens." The golden links from the chain are broken, shall be found in place, whole and perfect, when we shall have finished our service here. Believing this, and trusting Thy love to bring us all safely unto Thyself, we bow before Thee in gratitude and praise.

Bless this beautiful structure, our Father, and fill it with Thy love. Help us to make the doors of this, Thy house, a gateway leading us from ourselves to a closer understanding of Thee.

Bless this assembly, and this Memorial Service. May we feel the influence of this hour long after this meeting is closed. In times of doubt and despair, may we see the glorified cross uplifted to guide our feet. Thou art our Father and our God. Be Thou our guide and stay. In the name of our Saviour and Lord, Jesus Christ, Thy Son, we ask it. Amen.

Hymn: "Beneath the Cross of Jesus".....Grand Choir

DEDICATION

WORTHY GRAND MATRON: It is fitting that we pause and dedicate this Memorial Service to the memory of our departed members, who in days gone by have met with us in the holy bonds of fraternity. This is an hour of memory.

May this hour be filled with the spirit of love that can bridge time and space, and bring back to us in our thoughts and in our prayers, the memory of all those we hold most dear. This is a sacred moment in the beginning of the Eighty-third, the "Autumn Enchantment Session," of the Grand Chapter of Texas, Order of the Eastern Star.

The infinite Father's ever watchful care is nowhere more impressively taught than by His voice speaking to us through the enchantment of Autumn in all its vibrant colors, and splendor.

We accept His promise of a future life, and know that it is true. We know that because of His Eternal Love, that we shall be united again in that place not made by hands, eternal in the Heavens. Believing this, trusting in His love to bring us all safely unto Thyself, we bow before Thee in gratitude and praise, and thank Thee for this Holy Hour of Memory.

With a heart full of love for Thee and for all of our members whom Thou hast called to a higher plane of service, we bow in awe of Thy name, and accept Thy promises.

Solo: "I Believe".....Mr. Ed Searcy
"His Love Eternal" (Devotion).....Mrs. Elna Mosshart
Grand Chaplain

"HIS LOVE ETERNAL" DEVOTION

MRS. ELNA MOSSHART, Grand Chaplain: One glorious night, many centuries ago, a brilliant Star appeared in the heavens, proclaiming the birth of Christ, proclaiming God's love for us. In that instant, God labelled His love for the world. He channelled that love to earth through the person of His Son, who came into the world as the "Lamb of God."

Of all the phenomena in God's world, calculated to arouse man's admiration and amazement, His Eternal Love is the greatest.

No love story has ever declared a greater love than that which God has demonstrated on the Cross. One cannot, with the marvel and mind of imagination, travel back across the centuries and stand at the foot of the cross and look afresh upon that scene, without being drawn closer to God. Here we see earth's greatest breach with justice, but at the same time it is our clearest picture of God's Eternal Love. Here we see the heart of God broken for us upon Calvary. Here we see love battered and bleeding, but not defeated. We see Love bruised and mistreated, but not dead. In this, its greatest test, love did not falter. God was finding expression for His great Eternal Love for us. Thus we see in Christ the crucified, His channel of love. It would be impossible to explain the life, death and resurrection of His only begotten Son, aside from this love.

We should never lose sight of His love as we travel down the road of life, and we should never forget that God's love made the abundant life possible for all of us. It is His love that will sustain us through sickness and pain, shelter us in every storm, reassure us as we struggle through the valley of bitter sorrow, and keep the light of faith burning brightly, when the way is steep and disappointment and despair are near.

Yes, God's love is eternal. His love never gives up; it follows us up and down the road of life. When God made us, He showered us with love, and nothing can change, alter or stop that love. Paul wrote, "For I am persuaded, that neither death, nor life, nor angels, nor principalities, nor powers, nor things to come, nor height, nor depth, nor any other creatures, shall be able to separate us from the Love of God, which is in Christ Jesus our Lord." Romans 8:38-39.

Love—HIS LOVE ETERNAL—the greatest thing in the world.

Tribute to Grand Officers of other Grand Jurisdictions .. Mrs. Agnes Lee Howard
Past Grand Matron

MRS. AGNES LEE HOWARD, Past Grand Matron: It is fitting that we linger for a moment and remember with reverence the Grand Officers of Other Grand Jurisdictions who have crossed life's bridge during this Eastern Star Year of 1964-1965.

"Kind and loving, faithful, true,
They blessed our world by passing through."

May all of their virtues be firmly impressed upon the minds and hearts of those that follow after them. Indelible are the deeds they left behind. The joys of other days are deep within the memories of the membership of some Grand Jurisdiction, because each one holds a place dear.

May we, at this hour, resolve in our hearts to put on the full armor carrying out the determined efforts of these devoted members to whom we pay everlasting tribute. The service they have given to others now brings manifold blessings to us, and let the memory of them serve as a reminder of those, that through their loyalty and unselfish love, have left a rich and lasting heritage so that their successors may push onward and upward to a keener knowledge. So strangely is Gods purpose planned that none of us can see into the great unchartered land which men call destiny. Life is only the prelude to eternity, and we are all moving toward that higher Chapter above. It is truly said that "the thought of eternity consoles for the shortness of life." We read in the blessed Book of Revelations, "And he said unto me, Write: for these words are true and faithful. He that overcometh shall inherit all things."

May each of us place in the cornerstone of our hearts seeds of righteousness, understanding, truthfulness and happiness so that the bonds of true fraternity may be strengthened for the great work we strive to do and that these Sisters and Brothers will not have labored in vain.

"They do not die—
Who leave their thoughts on some living page;
They may pass,
But the good they wrought lives on from age to age."

Tribute to Members of Subordinate Chapters..... Dr. T. G. Rogers
Past Grand Patron

DR. T. G. ROGERS; Past Grand Patron: During the year the Angel of Death has visited our ranks and has taken the lives of 1,687 members of the Subordinate Chapters of Texas. Tonight we are here to pay the tribute of our love and devotion to perpetuate the memory of these departed Sisters and Brothers. All the pleasure which we shall experience at this Grand Chapter Session will be tinged with sadness by the loss of these members who no longer meet with us. Now we can only cherish their

memories, and emulate all that was noble, good, true and beautiful in their lives.

“There is no death! The stars go down
 To rise upon some other shore;
 And bright in heaven’s jewelled crown
 They shine forever more.
 And ever near us, though unseen,
 The dear immortal spirits tread;
 For all the boundless Universe
 Is life—There are no dead.”

Death is only the doorway of Immortality, and Paul tells us that “Then shall we know fully even as also we are known.” Our hearts find solace in the remembrance of our loved ones. We cannot escape the sorrow which comes from the loss of our beloved Sisters and Brothers. God has given us the strength to endure it, and He will always lift us above it.

For out beyond the sunset
 Where loveliness never dies,
 They live in the land of glory,
 Beneath the blue and gold of the sky.
 And we who have known and loved them,
 Whose passing has brought sad tears,
 Will cherish their memories always,
 To brighten the passing years.

Solo: “In the Garden of Tomorrow” Mr. Ed Searcy

REPORT OF GRAND CHAPLAIN

MRS. ELNA MOSSHART, Grand Chaplain:

We have no promise that the road of life has no detours,
 But that the love and grace of God forever endures.
 We have no promise that no cross will be a burden sore,
 But that we shall not suffer loss now or forevermore.
 We have no promise that our way will not be hard and long,
 But that at last will dawn the day of endless joy and song.

Another year has passed and in the quiet of this hour of meditation, we have come to pay our full measure of respect and love to the memory of those of our beautiful Order, who have stepped through the heavenly portals into the larger and more beautiful life and who are now enjoying to the fullest, His Love Eternal.

We rejoice that during this year our family circle of Grand Officers has not been broken. However, we have been saddened by the loss of 1,687 members in our Subordinate Chapters of Texas, and we extend our deep sympathy to their loved ones.

During the year, 117 memorial cards have come from the various Sister Grand Jurisdictions, conveying the message that some loved one had been summoned from their fraternal family. Sympathy has been extended from the Grand Chapter of Texas in the loss of 57 Past Grand Matrons, 58 Past Grand Patrons, one Grand Conductress and one Honorary Life Member.

“Death is just passing to God’s sweet world above,
 Death is just entering into God’s Eternal Love.”

Then as the Grand Chaplain narrated "Our Star of Remembrance," the Grand Organist played softly "Star of the East."

GRAND CHAPLAIN: The story of that bright star, which shone in the East, became for us a symbol of God's Love Eternal; so that when our Order, devoted to charity and loving-kindness, was formed, it was named "The Order of the Eastern Star."

Members of the Order of the Eastern Star are inspired and sustained by the truth that God is the Architect of their lives. The supremacy of the Divine Being is exemplified in all the teachings of our Order.

We like to think that somewhere, in that vast blown velvet of the night sky, a special star has been set for each of these beloved members. There through all the ages, the radiance of their beautiful lives will shine in undiminished splendor to light the way of those who will one day follow in their footsteps.

They have slipped away to follow the Star
In a land beyond our sight.
And we know that they journey there as here
In the beautiful Eastern light.
No matter how winding the labyrinth
They know each step of the way,
With their faces towards the East they are glorified,
In the land of Eternal day.

The beauty of the flowers in their fullness, is significant of the fullness of the lives of those whom we have eulogized this evening. To add to the words of our spoken tributes, we will erect Our Star of Remembrance to the memory of these beloved members of our Order who saw His Star in the East and are now at home with Him.

The Infinite Father's watchful care over us is nowhere more impressively taught than by His voice speaking to us through the floral kingdom. The lessons and sentiments brought to us by the flowers are sweet and beautiful, but they have for us another impressive lesson of greatest importance and the deepest significance; year by year, we see the flowers bloom in all their beauty, live their life, and then wither, fade and pass away. But we know that they are not dead. We know that in God's own time, they will bloom again in a richer, more abundant beauty.

STAR OF BETHLEHEM

Blue symbolizes Fidelity, and is appropriate to Jephthah's daughter, who in the morning of life, surrendered to the grave the brightest of earthly hopes, that she might be faithful to her convictions of right and preserve her father's honor. With the Blue flowers of Adah, we remember the daughters and sons we have lost this past year, and as a token of faithfulness to the memory of those loving daughters and sons, who now share our Father's throne, we place these blue flowers to form the first point of our Star of Remembrance.

"For now we see through a glass darkly, but then face to face,
now I know in part, but then shall I know even as also I am
known."—I Corinthians 13:12.

Yellow symbolizes Constancy, and is appropriate to Ruth, who through her great vision to remain with Naomi and accept her God, came out victorious. As a token of faithfulness to the memory of the widows, whose

hearts are filled with the sunshine of our Father's Love, we place these yellow flowers to form the second point of our Star of Remembrance.

"The Lord is nigh unto them that are of a broken heart and saveth such as be of a contrite spirit."—Psalms 34:18.

White symbolizes light and purity. The heroic Queen Esther evinced the purity of her motive and love of kindred and friends by her willingness to risk the loss of crown and life to save her people from death. In memory of those wives, who sought first within their hearts the Kingdom of Heaven, we place these white flowers to form the third point of our Star of Remembrance.

"For neither can they die any more, for they are equal unto the angels, and are sons of God, being sons of the resurrection."—Luke 20:36.

Green is an emblem of nature's life and beauty. Martha, beside the grave of her beloved brother, Lazarus, avowed her trustful faith and hope of immortal life. In memory of those Sisters, who have claimed His promises, we place these green flowers to form the fourth point of our Star of Remembrance.

"I am the resurrection and the life, he that believeth in me, though he were dead, yet shall he live, and whosoever liveth and believeth in me, shall never die."

Red symbolizes fervency and zeal. The bravery and courage as beautifully exemplified by Electa, is convincing evidence of her self-sacrificing love for her Christian faith and for the Cross signifying Christ's supreme sacrifice. In memory of the mothers, who now receive the fulfillment of all God's blessedness, we place these red flowers to form the fifth point of our Star of Remembrance.

"In my Father's house are many mansions, if it were not so, I would have told you. I go to prepare a place for you, and if I go and prepare a place for you, I will come again and receive you unto myself."—John 14:2-3.

And now we have completed our Star of Remembrance—the symbol of our Beautiful Order and symbol of the glorious promises of God. As the stars which cover the heavens on a clear night and light the pathway of man on his journey through the labyrinth of life, so may our beautiful Star in the East, in all its splendor, always remain the glory of the Order of the Eastern Star and light the pathway of its members to that City Eternal.

You will please rise for the benediction.

Benediction: "Lord's Prayer".....Mr. R. L. (Dick) Fisher

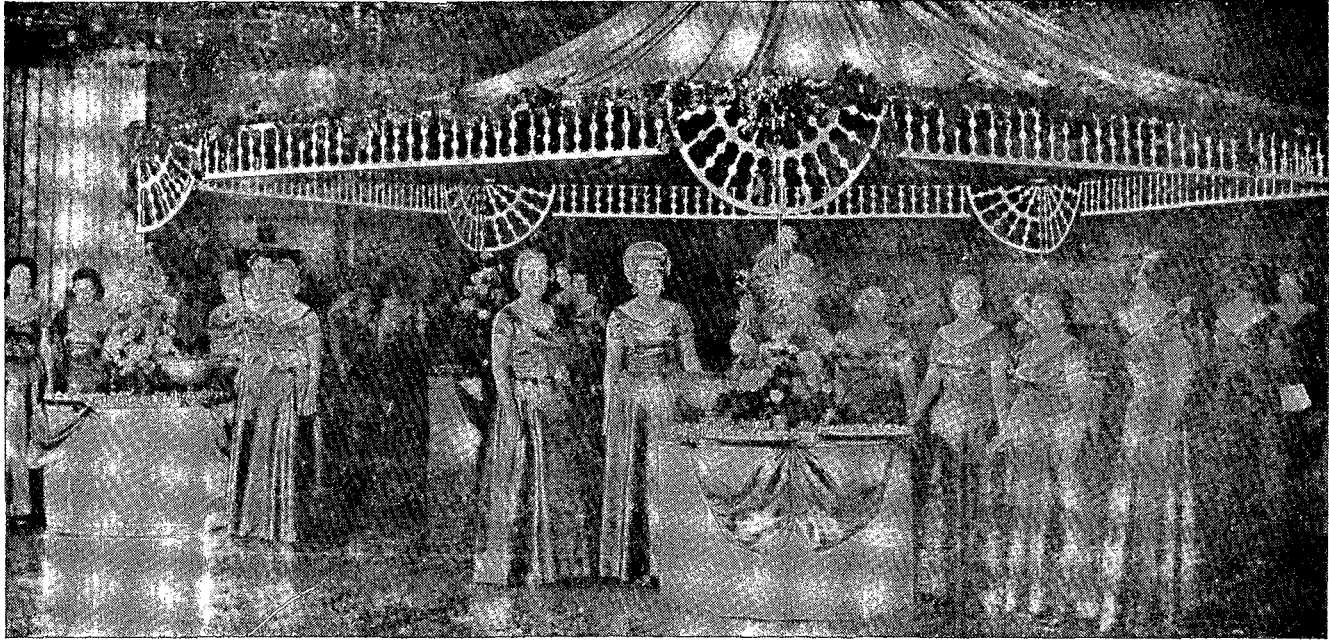

The Worthy Grand Matron, Mrs. Amy Goebel, and the Worthy Grand Patron, Dr. James H. Goettee, other Floor Officers, and all General Grand Chapter Officers, and Past Grand Matrons and Past Grand Patrons of Texas, were honored on Sunday afternoon, Oct. 24th, with an "Autumn Splendor Reception" in the Grand Ballroom of the Hotel Texas. The theme for the Reception was "Autumn Leaves." The scene in the Grand Ballroom of Hotel Texas was one of Autumn Splendor. The large central decoration was a 32 foot GARDEN HOUSE with a canopy of Autumn colors that rose high into the air. The five (5) terminal posts rested on 5 round tables representing the 5 Districts in Texas. Rising from the center of each table and extending high around the posts of the Garden House were large and lovely arrangements of Autumn flowers. The tables were covered with gold cloths that hung to the floor and were draped with swags of Autumn green. The trellis and frame work of the Garden House were lavishly decorated with Autumn Leaves. Refreshments were Lime Punch and dainty white Petitsfours decorated with miniature autumn leaves. The napkins were also ornamented with autumn leaves. Music for the Reception was played by Mrs. Helen John and Mrs. Irene Barclay.

Monday, October 25, 1965

6:00 P. M.

Informal Opening

The Informal Opening was called to order by Mrs. Cynthia May Watts Past Grand Matron.

For the half hour preceding the Call to Order the members and friends as they were assembling were favored with musical selections by Mrs. Louise Glenn and Mrs. Helen Dobbins at the Grand Organ and Grand Piano.

CALL TO ORDER

MRS. CYNTHIA MAY WATTS: Worthy Grand Matron, Worthy Grand Patron, Distinguished Guests, Sisters and Brothers:

A Happy Good Evening to each of you!

The day is done,
The sun is set,
Yet light still tints the sky.
My heart stands still in reverence,
For God is passing by.

At the close of this gloriously beautiful day, when the shadows of evening, in all of their mystery and majesty, slip quietly into twilight, we see the silvery rays of the moon and stars fall gently and silently about us, we pause to be grateful for another day of life.

This is a night of exquisite beauty. A panorama of elegance and grandeur has set the stage for this important occasion. The golden moment has arrived to call to order the Informal Opening of the Eighty-third Session, the Autumn Enchantment Session, of the Grand Chapter of Texas, Order of the Eastern Star.

It is a regret that our beloved Past Grand Matron, Sister Freda Bernhard, could not be with us because of illness. We love her and miss her. She presided over the Sunshine Session, and through her liveliness always radiates sunshine into the hearts of her friends and Sisters and Brothers. In her absence, the Worthy Grand Matron has asked me to preside. I am grateful for this honor and pleasure.

Sisters and Brothers, 365 days seem like a long time. They add up to one year. As every thread of gold is valuable, so is every minute of time.

Robert Browning said: "A man's value is not measured by the years he has lived or even the work he has done. A man's value is measured by the character he has molded."

Through the years our beloved Worthy Grand Matron, Sister Amy Goebel, has been using her valuable time molding a sterling character through Christian living. The whole record of her life has been that of unselfish generosity, as she seems to have an inexhaustible supply of affection and concern for others. She possesses lovable qualities and has the remarkable fine gift for making friends. Sister Amy has been a distributor of

love in her church duties, in her teaching profession, and in fraternal fields of service.

It is said that perfection of outward loveliness is the soul shining through a crystal lining from a heart of gold. This in a small measure attempts to describe our most illustrious leader of the Grand Chapter of Texas, and it is with pride we salute her, our own Sister Amy Goebel, Worthy Grand Matron of the Grand Chapter of Texas. (Applause.)

Through his splendid leadership, our Worthy Grand Patron, Dr. James H. Goettee, has dispensed much pleasure by his friendly and delightful disposition. He is held in very high esteem by the members of Texas. Tonight it is a special privilege to salute our good friend from Houston, Dr. James H. Goettee, an exceptionally fine man, a great Christian, and our Worthy Grand Patron. (Applause.)

Now it is my pleasure to present to you our beloved Past Grand Matron, Sister Lois Burnett, who will serve as Master of Ceremonies. (Applause.)

Mrs. Lois Burnett, Past Grand Matron, was escorted to the East by Mr. Charles E. Bairfield, Past Grand Patron.

MRS. CYNTHIA MAY WATTS: Sisters and Brothers, it is with personal pride that I present to you Sister Lois Burnett, Past Grand Matron of the Grand Chapter of Texas. She is one of my loveliest friends, and I could never express my gratitude to her for all she has done for me.

Twenty-one years ago I presided over Grand Chapter in this friendly city of Fort Worth. It was a war year, and no one could say whether we would be able to hold Grand Chapter or not. It was Sister Lois who called me in Lufkin to assure me that the members of Fort Worth would open up their hearts and give us all we needed to have for a beautiful Grand Chapter Session. I told Sister Lois that her encouragement had given me much hope.

I am grateful to you, Sister Lois, for your friendship, for the love that binds us together, for your exceptional ability, for your sweet Christian life, and for just being you.

Sisters and Brothers, I present to you Sister Lois Burnett. (Applause.)

MASTER OF CEREMONIES

MRS. LOIS BURNETT: Mrs. Cynthia May Watts, Past Grand Matron, thank you for your gracious words in calling this Informal Opening of the "Autumn Enchantment Session" to order. Happiness is a sunbeam which passes through thousands of hearts without losing a particle of its original ray. Your happiness through the years is reflected again and again in the hearts of your friends.

Music is well said to be the speech of angels. Mrs. Louise Glenn and Mrs. Helen Dobbins, your selection of "Leaves of Autumn," has made this "Some Enchanted Evening." Thank you both. (Applause.)

Distinguished members of the Order of the Eastern Star, the Most Worshipful Grand Lodge of Texas, A. F. & A. M., Grand Commandery, Knights Templar of Texas, Order of the Rainbow for Girls, Order of DeMolay, Distinguished Officials representing our City of Fort Worth, all visitors and friends:

I stand before you at this twilight hour thrilled because of the signal honor the Worthy Grand Matron has given to me, that of serving as Master

of Ceremonies for this auspicious occasion. To be standing in this very spot tonight awakens deep imprinted joys in my life which will ever be only mine. Though out of reach ever again, they will be hidden in the sacred treasures of the past with blest precious memories.

The very distinguished gentlemen at my side needs not the aid of any words of mine to tell you of the honor and esteem with which he is held all over the vast West Texas area of the Lone Star State and the Grand Chapter of Texas, for his life portrays the honor and esteem with which he is held. So I simply and proudly present to you my own Worthy Grand Patron of 1955-1956, Mr. Charles E. Bairfield, Past Grand Patron of Texas, who will bring you words of greeting.

Mr. Bairfield.

MR. CHARLES E. BAIRFIELD: Master of Ceremonies, Worthy Grand Matron, Worthy Grand Patron, Distinguished members of the General Grand Chapter, Past Grand Matrons and Past Grand Patrons of other Grand Jurisdictions and of Texas, Right Worshipful Members of the Grand Lodge of Texas, other Exalted Members of the Masonic Fraternity, honored Officials of the fine All America City of Fort Worth and the great State of Texas, my Sisters, Brothers and friends:

Thank you Past Grand Matron, Sister Lois Burnett, for the opportunity to say a few words. We of the Order of the Eastern Star always look forward to coming to Fort Worth to a Grand Chapter Session with pleasurable anticipation. The City Officials are always profuse in their expressions of welcome and are courteous and considerate of us during our stay. For this we are grateful.

The Masonic Bodies greet us with hearty cordiality. For this we are deeply appreciative.

The local membership of our Order displays a spirit of fraternal love. For this we are truly thankful.

We are reminded that it was nine years ago when the Seventy-seventh, The Symphony Session, of our Grand Chapter was opened in this place. Sister Lois, you were Worthy Grand Matron, very beautiful, cool, calm and confident; while I, as Worthy Grand Patron, I do not know how I appeared, but I was anything but cool and calm. However, I was confident that you would conduct The Symphony with poise and produce a harmonious session. It seems that on that night we were all musicians carrying instruments, and with musical notes very much in evidence.

The scene has changed. Tonight we are enchanted with Autumn Splendor and Amy's Angels are very much in evidence.

When we speak of Angels we think of things divine, and are reminded of the bee that stung the preacher. Mrs. Bairfield in reporting on the meeting of the Women's Society of Christian Service this past summer, said that when the bee stung the preacher the bee was heard to say, "Uh, uh, Divinity." Girls, it is fortunate that the bees are not active at this session, for you really appear to be divine this evening.

To our membership, let me say that we learn from the report of the Grand Secretary that we now number 130,603 members. This means that they are 130,603 windows through which the world views the Order of the Eastern Star in Texas. We are a large organization and do some very worth-while things; things of which we can well be proud. Our neighbors at home do not see the organization as a whole, and they may not

know of these worth-while activities. They do see us as individuals and observe our actions, and from what they see in us they judge the Order as a whole. If our Order is to grow and prosper these neighbors must see something worth-while in us. Thus we each become Very Important People, important not only to ourselves but also to our Order.

Worthy Grand Matron, Sister Amy Goebel, I wish to commend you for the splendid manner in which you have conducted the high office to which the Grand Chapter of Texas in its wisdom saw fit to elect you. We like the gentle and genteel manner in which you conducted the Schools of Instruction. We like the respect that you have shown the members of the Masonic Fraternity and the love that you have exhibited towards the members of our Order. We just like you as a Worthy Grand Matron. Thank you sincerely for the privilege of having a part in this Informal Opening.

To my friend of long standing, Dr. Goettee, our Worthy Grand Patron, let me say congratulations on a task well done. You and your lovely wife, Edna, are the sort of team that is needed in your respective responsible positions. You have added dignity and confidence to the office which you hold. It is fitting that a man of your stature in your profession be our Worthy Grand Patron. This is true because Masons have been credited by historians with having exerted a great influence in the establishment and development of our Public School System in Texas. You as one of our leading educators are a credit to your profession and to Eastern Stars everywhere.

Past Grand Matron, we again stand in the East in this building, as we did nine years ago. Many things of joy and sorrow have happened to us, and I am tempted to reminisce. Time will not permit, and I will close by saying that Thelma and I have always respected you as an outstanding member of this great Order, and the years have caused us to appreciate more your fairness, your wisdom and your veracity, and above all to regard you as a lady with all the qualities that word envisions, and one we are glad to call our Sister. (Applause.)

PRESENTATION OF GRAND OFFICERS 1964-1965

MRS. LOIS BURNETT: The enchantment of Autumn is the most magnificent show on earth. The leaves in Autumn fall when the fruit is ripened, when their work is done and the time has come for harvest. The vivid coloring of the leaves is but their gracious and beautiful surrender of toil when they have finished their offering of service to God and to their fellow man.

Your Grand Officers have come to this Autumn Enchantment Session, graceful and beautiful, with the fruits of their labor gathered during the past year, and it is with great pride that I now present them to you.

May I ask if you will kindly cooperate with me in directing the greeting and applause. They will be introduced in couples, and after the second is introduced, then greet the two with your appreciation and enthusiasm for the service they have rendered.

Beginning on my left:

The Grand Sentinel, Mr. Allen J. Watts, escorted by Mrs. Jerry Sullivan. (Applause.)

The Grand Warder, Mrs. Aliene Houston, escorted by Mr. Tom Oxford. (Applause.)

Grand Electa, Mrs. Lillian Sandahl, escorted by Mr. Clyde Barber. (Applause.)



The Floor Officers and Personal Pages, 1965 Grand Chapter Session

Grand Martha, Mrs. Ollie Mae Welch, escorted by Mr. Milfred Miller. (Applause.)

Grand Esther, Mrs. Edna Goettee, escorted by Mr. Paul Renegar. (Applause.)

Grand Ruth, Mrs. Elois Rachels, escorted by Mr. William K. Williams. (Applause.)

Grand Adah, Mrs. Leona Huffhines, escorted by Mr. Leonard Weber. (Applause.)

Grand Organist, Mrs. Vivian Jaynes, escorted by Mr. Noel Smith. (Applause.)

Grand Marshal, Mrs. Agnes J. Pollock, escorted by Mr. James Pollock. (Applause.)

Grand Chaplain, Mrs. Elna Mosshart, escorted by Mr. Neuman Johnson. (Applause.)

The Associate Grand Conductress, Mrs. Nancy Bailey, escorted by Mr. Kenneth Stone. (Applause.)

The Grand Conductress, Mrs. Mildred Sharpe, escorted by Mr. Charles Moore. (Applause.)

I believe we have a Pro tem. for Mrs. Jettie Hinton, Grand Treasurer. Mrs. Lovena Grigg, escorted by Mr. C. F. Arbuckle. (Applause.)

The Grand Secretary, Mrs. Rebecca Miles, escorted by Mr. Ralph Peterson. (Applause.)

The Associate Grand Patron, Judge Marvin B. Simpson, Jr. (Applause.)

And the Associate Grand Matron, Mrs. Edna Earl Duke. (Applause.)

The Associate Grand Matron and Associate Grand Patron were seated in the East..

The Worthy Grand Patron, Dr. James H. Goettee. (Applause.)

And the Worthy Grand Matron, Mrs. Amy Goebel. (Applause.)

PRESENTATION OF GENERAL GRAND CHAPTER OFFICERS

MRS. LOIS BURNETT: To these distinguished General Grand Chapter Officers in our midst tonight we would say: Your titles of honor add not to your distinction, but, in reverse, we want you to know that Texas feels that by your talents and service you honor the titles which you bear. The distinct honor is mine to invite you to your reserved places in the East. beginning:

Texas' Most Distinguished Member, Mrs. Mildred Haney Harris, Past Most Worthy Grand Matron of the General Grand Chapter, Order of the Eastern Star, escorted by Mr. John Tarter. (Applause.)

Mr. Frank R. Phillips, Educational Committee of General Grand Chapter, escorted by Mrs. Helen Durrance. (Applause.)

We sincerely regret that Mrs. Mabel Harle, Appeals and Grievances Committee of General Grand Chapter, could not be present this evening on account of the serious illness of her husband.

PRESENTATION OF DISTINGUISHED PERSONALITIES

MRS. LOIS BURNETT: Great personalities are the commissioned guides of mankind, and either have been or at the present time are in places of responsibility and service because of their wise leadership. It is with pleasure that I invite these distinguished personalities to the East, beginning with:

Mrs. Lillian Barnard, Past Grand Matron of Texas, escorted by Mr. Marvin Justice. (Applause.)

Mr. Earl Bodiford, District Deputy Grand Master, 64th Masonic District, Grand Lodge of Texas, A. F. & A. M., escorted by Mrs. Doris Efrid. (Applause.)

Mr. Earl G. Manning, Past Grand Patron of Texas, escorted by Mrs. Abbie Jo McMahon. (Applause.)

Right Worshipful J. W. Chandler, Grand Junior Warden of the Most Worshipful Grand Lodge of Texas, A. F. & A. M., escorted by Mrs. Merlyn DeVore.

Right Eminent Grand Commander J. T. Sanders, Grand Commandery, Knights Templar of Texas, escorted by Mrs. Gertrude Webb. (Applause.)

Mrs. Mildred Garlitz, Past Grand Matron of Texas, escorted by Mr. Milton Mathews. (Applause.)

Mrs. Cheba Dewees, Past Grand Matron of Texas, escorted by Mr. Richard Corley. (Applause.)

Judge M. A. Childers, Past Grand Patron of Texas, escorted by Mrs. Laura Jane Jordan. (Applause.)

Mrs. Flora Besst Boone, Past Grand Matron of Texas, escorted by Mr. Vernon Barnes. (Applause.)

The Honorable Willard Barr, Mayor of the City of Fort Worth, escorted by Mrs. Cleatrice Bounds. (Applause.)

Mr. H. Malvern Marks, Past Grand Master and Executive Officer in Texas, International Supreme Council, Order of DeMolay, escorted by Miss Margaret Bradford and Honor Guard of Fort Worth DeMolay. (Applause.)

Mrs. Berenice House, Poet Laureate, escorted by Mr. George Wilson. (Applause.)

Mrs. Vivian Crouch, Member of Committee on Work, Grand Assembly of Texas, Order of Rainbow for Girls, escorted by Mr. Clark Tedman. (Applause.)

Miss Elizabeth Townsley, Artist Soloist, escorted by Mr. J. D. Gillespie. (Applause.)

Mr. R. E. Cox, Jr., President Elect of the Fort Worth Chamber of Commerce, escorted by Mrs. Clevia Cross. (Applause.)

Mr. R. L. (Dick) Fisher, Past Grand Soloist, Grand Chapter of Michigan, Order of the Eastern Star, escorted by Mrs. Hulene Womack.



Grand Choir, under the direction of Mrs. Cloe Thomas, Grand Choir Director, and Mr. Ben Winder, Assistant Grand Choir Director.

ENTRANCE OF GRAND CHOIR

MRS. LOIS BURNETT: It has been said that a good countenance is the fairest of all sights, but the sweetest harmony in all the world is the sound of voices. So we will now have the entrance of the Grand Choir, Mrs. Cloe Thomas, Grand Choir Director, and Mr. Ben Winder, Assistant Grand Choir Director.

The Grand Choir entered the Grand Chapter Room.

MRS. LOIS BURNETT: We will be favored now by a solo by Mr. R. L. (Dick) Fisher, accompanied by Mrs. Helen Dobbins and Mrs. Louise Glenn.

SOLO

Mr. Dick Fisher sang "When There Is Love at Home."

MRS. LOIS BURNETT: It is my privilege now to present a man dedicated to public service, with imagination and courage to move forward to build a greater Fort Worth, ladies and gentlemen, the Honorable Willard Barr, Mayor of the "All America City," Fort Worth, Texas.

Mayor Barr.

MAYOR OF FORT WORTH

MR. WILLARD BARR: Thank you, Madam Chairman.

I ask your indulgence for appearing early on the program, but a matter of great importance to this community has arisen in the last forty-five minutes that will require my attention shortly, and I ask your forgiveness for appearing at this time.

As a matter of fact, I would like very much to remain and see the rest of the ceremonies. If these Informal Ceremonies are any indication of what is to follow I would like very much to see the Formal Ceremonies. (Applause.)

It has been a beautiful ceremony. I have enjoyed every moment of it. I am very privileged to be here.

It is a great privilege for me to welcome you to the City of Fort Worth, this "All America" City. We welcome you, and we hope you will enjoy your stay to the extent that you will want to come back.

Thank you very much for coming. (Applause.)

PRESENTATION OF HOLY BIBLE

MRS. LOIS BURNETT: The Bible is God's Word, is all pure, all sincere, nothing too much, and nothing wanting. How fitting to have one whose daily walk is guided by its teachings present it on this occasion.

The Holy Bible will now be presented upon our Holy Altar by Mrs. Marjory Wofford, Past Grand Matron of Texas.

PRESENTATION OF SQUARE AND COMPASSES

MRS. LOIS BURNETT: The Order of the Eastern Star has a very close relationship with the members of the distinguished Masonic Fraternity, though our Order is no part of that ancient institution. How fitting

tonight that we have the very illustrious Past Grand Master of the Most Worshipful Grand Lodge of Texas, A. F. & A. M., to present the Square and Compasses, Mr. John R. Collard, Jr.

Mr. John R. Collard, Jr., Past Grand Master of the Grand Lodge of Texas, presented the Square and Compasses, following the presentation of the Bible.

MRS. LOIS BURNETT: One whose life is lived with modesty, humility and calmness of spirit, always in tune with the Master, will come now and bring the invocation. Mrs. Lillian Barnard, Past Grand Matron of Texas.

INVOCATION

MRS. LILLIAN BARNARD: Our Father who art in heaven, whose mercies none can number, and whose grace is beyond measure, we raise to Thee our evening praise and at Thy Altar lift our voices in prayer.

We thank Thee for all the varied experiences of our lives.

Shadows as well as sunshine, tears as well as laughter, defeat as well as victory, we recognize as the stuff out of which our destiny is builded.

Give to us the grace to be sane about our successes and the courage to bear bravely our disappointments.

Cause Thy benediction and blessing to rest upon our beloved Order.

Give strength to our leaders who labor and pray for the success of their efforts to benefit mankind. Make them loyal to their heavenly visions, and passing through the world may they leave it a better, happier place.

Tomorrow when new ways open, and new duties call, may we be wise and steadfast, sure that Thou knowest the way we take. Give us the joy of going on, the rapture of the forward look, the gladness of the distant goal.

We ask Thy blessing on each home here represented, give wisdom, courage and strength to the mothers and fathers that they may lead the youth of our land in paths of righteousness, beauty and truth.

Forgive us our sins, and save us with an everlasting salvation. We ask in Jesus' name. Amen.

PRESENTATION OF FLAGS

MRS. LOIS BURNETT: And now, Sisters and Brothers, the presentation of the Flags:

The United States Flag, Dr. R. O. Fuqua

The Texas Flag, Mr. E. F. (Van) Plumlee

The Christian Flag, Mr. Paul C. Stoneman

The Eastern Star Flag, Mr. Ed. L. Sharpe

And following the presentation of the Flags, the pledge of allegiance to the flag of our country will be led by Mr. Earl Manning, Past Grand Patron.

All of these distinguished gentlemen are Past Grand Patrons of the Grand Chapter of Texas, Order of the Eastern Star.

Following the pledge of allegiance to the flag of our country the Grand Choir will sing "God Bless America."



Informal Opening of the 83rd Session—"Autumn Enchantment" Session of the Grand Chapter of Texas, October 25th

PLEDGE OF ALLEGIANCE

The pledge of allegiance was led by Mr. Earl G. Maanning, Past Grand Patron, following which the Grand Choir sang "God Bless America."

MRS. LOIS BURNETT: Each of us acknowledges the beauty and influence of this hour, an hour of adoration for one whose service to the Order has been unexcelled, who is to bring a word of welcome, our esteemed Mrs. Amy Goebel, Worthy Grand Matron of the Grand Chapter of Texas, Order of the Eastern Star.

Mrs. Goebel. (Applause.)

WELCOME

WORTHY GRAND MATRON: The age old custom of welcoming guests into our midst is a privilege that all of us enjoy. I am delighted to have the pleasure and privilege of extending to each of you a very warm and sincere welcome to the Eighty-third Session, the "Autumn Enchantment" Session, of the Grand Chapter of Texas, Order of the Eastern Star.

There is always an air of gladness and expectancy as we come to this hour. It is gratifying to have such a fine representation of members and friends, and I trust that our guests will enjoy our genial hospitality.

The enchanting beauty and loveliness of this Autumn scene is striking evidence of the preparation that has been made for your coming. I am delighted to welcome you, and I look forward to a great week of many accomplishments, as we work together.

The Grand Chapter of Texas was founded in 1884, when Texas was still a relatively young state. The Order has grown into a world wide organization that fosters international friendship and unity among all nations.

The modern history of our Order is the record of accomplishments of Christian men and women who have made temperly something abundantly worthwhile. We are grateful for the opportunity to unfurl throughout the world the banner of Christian Faith to free men everywhere, unfettered by sectarian creed, as broad as God's infinite grace, and deep as His infinite love. I am deeply grateful that long ago there was crystalized into the literature of a great religion the ideal that the other word for God is Love.

Again, may I extend to you a very personal welcome, and say to you that we are glad you are here. I am sure you will find the Fort Worth people warm and friendly, and that their hospitality is exceeded only by their friendly smile and warm handclasp.

It will be a pleasure to greet each of you personally, and I hope your visit here will be a memorable one. (Applause.)

MRS. LOIS BURNETT: That one who has served at the side of the Worthy Grand Matron, at all times exemplifying the high principles of the Order, and particularly the spirit of loyalty in its truest sense, will come now and make the dedication, Dr. James H. Goettee, Worthy Grand Patron of the Grand Chapter of Texas.

Dr. Goettee. (Applause.)

DR. GOETTEE:

DEDICATION

Once in a while a friend is found
 Who's a friend right from the start,
 Once in a while a friendship's made
 That really warms the heart,
 Once in a while a friendship's formed
 To last a lifetime through,
 It really does happen,
 Just once in a while—
 For it happened to us and to you.

We are deeply grateful to the Junior Past Matrons and the Junior Past Patrons of Texas, who are affectionately referred to as the "Amy Goebel Girls" (Amy's Angels) and the "Jim Goettee Boys," for their loyalty, support, and encouragement, manifested by their friendly smile, and kindly actions. It was not difficult to discern that our hopes and desires were also theirs too, and whatever accomplishments were attained, we share with them.

Therefore it is with justifiable pride and pleasure that we lovingly dedicate—

"THE AUTUMN ENCHANTMENT SESSION"
 to the
 WORTHY MATRONS AND WORTHY PATRONS
 with whom
 we have served

Mrs. Amy Goebel
 Worthy Grand Matron

Dr. James H. Goettee
 Worthy Grand Patron

MRS. LOIS BURNETT: One of our very distinguished members of the Order, a composer of music and poetry, is a Past President of the Federated Clubs in Texas, distinguished for outstanding service in the American Red Cross, and is now Poet Laureate of the Grand Chapter of Texas. She will now introduce the Special Music, following which she will make the dedication of her poem, "Autumn Enchantment."

May I present to your Mrs. Berenice House, Poet Laureate of the Grand Chapter of Texas.

SOLOIST

Mrs. Berenice House, Poet Laureate, presented Miss Elizabeth Townsley in two vocal numbers, "Elsa's Dream" from "Lohengrin, Act I," and "Peace, Oh God."

Miss Townsley resides in Fort Worth and is a graduate of the University of Texas and has studied in New York and Europe. She taught in the University of Kansas for six years.

Mrs. Sue Smith accompanied Miss Townsley, and she is a graduate in Church Music at Texas Christian University at Fort Worth.

Mrs. House then read and dedicated the following poems, "Autumn Enchantment," "Our Leader," and "Our Year."

DEDICATION OF POEMS

MRS. BERENICE HOUSE: To the Worthy Grand Matron, Worthy Grand Patron, and Members of Grand Chapter:

I dedicate the following poems to this Grand Chapter Session; Autumn Enchantment, and to our Worthy Grand Matron, I dedicate "Our Leader," and lastly, one is dedicated to this happy Eastern Star Year—"Our Year."

May God bless you and keep you, one and all.

Respectfully submitted,

MRS. BERENICE HOUSE
Poet Laureate
1964-1965

AUTUMN ENCHANTMENT

Autumn is here again once more,
Leaves are turning by the score,
First the brown, then the gold,
Some are red before the cold.

I stand inspired and enchanted
By the beauty and love we hold
We are happy and contented
As the memories of our year unfold.

I picture for you enchantment
A day dream it may seem
A design for perfect happiness,
Stars throughout Texas gleam.

God planned the glorious seasons,
Our season is the fall
When Autumn blazes forth
And the Universe hears God's call.

In rapture, I sit and day dream,
See visions of beauty rare,
And feel God's undying love
As I revel in gardens fair.

We can see God in every flower
And in the stars above,
And every leaf and flower
Tell us that God is love.

I hear music, soothing and clear
Telling me always that God is near.
Instruments tuned away from strife
Guide us away from the storms of life.

I see mountains covered with dew,
Valleys of green, the sun shining, too,
I see beauty everywhere,
As I sit and day dream without fear.

We have no need of mountains of gold,
We have our Father and blessings untold,
He gives us joy and He gives us love,
He gives us blue skies up above.

BERENICE HOUSE
Poet Laureate

OUR LEADER

We've had the perfect leader,
 So gracious and so kind;
 We saw many a sacrifice
 As she went her way sublime.

Our leader, an enchantress, is charming,
 We love her for her true self;
 She has real magical powers,
 Just like a fairy or elf.

She wields a magical influence,
 She fascinates her loved ones and friends;
 We are all magically enraptured
 Before our O.E.S. year ends.

We're glad to do her bidding,
 We'll follow where she leads;
 We'll help her in her planning
 As her Father's voice she heeds.

She gave herself away
 In sacrifice and love,
 And she laid up rich treasures
 In God's kingdom up above.

We now look ahead in faith,
 Without a qualm or fear;
 You can't do a good deed without reward,
 It comes to you from the Lord.

BERENICE HOUSE
 Poet Laureate

OUR YEAR

A year ago we assembled
 To start our work anew.
 Our accomplishments have been many
 Our failures have been few.

We had many joys and blessings,
 A disappointment or two.
 We've had rewarding experiences
 As we, our work review.

Now is the time of reality,
 Fantasy will pass away.
 Look back on your life,
 And see what you did with each day.

Now we seek a place of rest
 After each has done his very best.
 A place of worship we will find
 Which brings to us a peaceful mind.

BERENICE HOUSE
 Poet Laureate

WORTHY GRAND MATRON: Thank you, Sister Berenice House, Poet Laureate, for your contribution in beautiful words and thoughts to this year of service in Grand Chapter. They have been an inspiration to me, as well as to the membership of Texas.

Each of us needs in our heart's treasury the memory of a beautiful thought, as expressed so well by Sister Berenice House. And, indeed, almost as great as the ability to write a line of beautiful poetry is the ability to use the thought that it expresses to higher levels of emotion and achievement.

I am proud and honored, Berenice, to count you among my friends, and your beautiful words will always be an inspiration to me. (Applause.)

TRIBUTES TO FLAGS

MRS. LOIS BURNETT: Many of you will remember the beauty, the luster and brilliance of the Jewel Session presided over in 1953 by Mrs. Mildred Garlitz, Past Grand Matron of Texas, who will come now and pay tribute to the flag of our country and to the Texas flag.

Mrs. Garlitz.

UNITED STATE FLAG

MRS. MILDRED GARLITZ: Lift up your eyes and let them behold the glory of a flag that depicts freedom to the entire world. It is an emblem of the hopes and aspirations, portraying the dreams and struggles, the joys and achievements of our homeland. As your eyes drink in the vivid colors of the red, the white and the blue let your mind turn back in history and recall the heroic deeds that made this symbol great. Linger for a few moments on the times that this flag was hauled down from its place in the Heavens by the hands of the enemy. Remember the ragged, dirty, tired defenders who rescued it, and be grateful.

Let your heart swell with pride when you recall that this symbol has the blessing of God, for no man or group of men have been able to force it into oblivion, although their acts would have made a lesser banner fall into decay and become lost in the dust of time.

Its honorable courageous past is rooted in the immortal deeds of patriots which justifies our pride and loyalty. We must remind ourselves that the freedoms which it gives: of worship, of assembly and of expression are given to all men over whom it flies as they pledge allegiance.

When you see it pass in a parade, when you see it proudly displayed from a mast or when you see it in any place, let your soul fill with rapture, let a silent tear fall from your eye and let your mind give thanks to God. This is your most precious personal treasure, your flag and my flag, the flag of the United States of America.

Star Spangled Banner, with pride we salute you. (Applause.)

TRIBUTE TO THE FLAG OF THE LONE STAR STATE

MRS. MILDRED GARLITZ: Glorious Lone Star of Texas: You are the sum total of Six Flags. Each of your component parts has contributed to the colorful history of our great state. You came out of a long struggle for freedom and right. You are a symbol of the sacrifices and hardships of the brave and hardy pioneers as they wended their way westward with dauntless courage to open new frontiers.

Just one hundred and twenty years ago your brilliance was added to twenty-seven other state flags to weld a union under God, inseparable, a symbol of Freedom Triumphant.

We salute you for your glorious past, but in remembering we realize our greatest hope lies in the future. We can not be saved by the valor and devotion of our ancestors at the Alamo or Goliad or San Jacinto. Each generation faces a patriotic challenge to sacrifice and endure, if needs be, to preserve the ideals and honor that are dearer than life.

Nothing more stirring is found in the annals of governments than the chivalry and fearlessness of Travis, Bowie, Bonham, Crockett and other defenders of the Alamo. Their gallant deeds will inspire men to loyalty and devotion as long as history is recorded.

Dear Flag of the Lone Star State, in humility we hail you. (Applause.)

MRS. LOIS BURNETT: Every thought, every word and every deed for Christ lifts mankind from self and discouragement, and so it is fitting to have the one who presided over the "Good Shepherd" Session in 1952 to come and pay tribute to the Christian flag and to the Eastern Star flag.

Mrs. Flora Besst Boone, Past Grand Matron of the Grand Chapter of Texas.

CHRISTIAN FLAG

MRS. FLORA BESST BOONE: Tonight we come with deep reverence to pay loving tribute to the beautiful banner of our Christian Faith. In the folds of this glorious Flag we see the Cross, sacred emblem of our Saviour's death. We know that He went forth into the world where hardships, heart-aches, and triumphs awaited Him, even death, but after death everlasting life. He came that we might have the more abundant life. And so the Cross has become a precious emblem of His love.

May we never let this standard down. May we always be honest, just and true. May we ever hold fast a sweet and strong faith in Him. His hands are beckoning us to come within the circle of His faith and love, where are bright angels, and all goodness, truth and beauty.

"O! Come, let us adore Him."

With open hearts, and hope and joy we salute this beautiful flag as we pray for peace in our world, for unruffled calm and unbroken serenity within our hearts that no storms of life shall ever be able to take from us. May we stay with the Old Testament writer:

"Let the Heavens be glad, and let the earth rejoice, and let man say among nations, 'The Lord Reigneth.'" I Chronicles 16:31.

EASTERN STAR FLAG

MRS. FLORA BESST BOONE: Holding a place of devotion in our hearts is the Eastern Star Flag. Pictured in its folds is the Star of the East. Each point in this Star is endowed with beauty and significance. There is something in the lessons which it portrays that probes the depths of the human soul. There is something of nobility in it which speaks to one of living a more worthy life. There is something of beauty in it that urges one on to a higher goal. Something that tells us of fidelity, constancy, loyalty, faith and love.

This flag speaks of the gifts of the Wise Men to the Christ Child, and of God's gracious gift to Mankind. It tells of the angel's song of "Peace on Earth, Good will to men."

"May this Bethlehem's Star
Still light the way,
And guide you to
The perfect peace
When every fear and doubt shall cease,
And may thy house
Such glory know
As did the stable
Long ago."—Edgar A. Guest.

(Applause.)

MRS. LOIS BURNETT: Mrs. R. L. (Dick) Fisher will render a solo, "It Took a Miracle," accompanied by Mrs. Helen Dobbins and Mrs. Louise Glenn.

SONG

Mr. Dick Fisher sang "It Took a Miracle."

MRS. LOIS BURNETT: There is no welcome so warm and genuine in itself that it may be exceedingly more genuine and warm by the manner in which it is given. In such a manner, the one to represent our hostess Chapters, and who presided over the "Tie That Binds" Session in 1948, will come and extend the welcome.

Mrs. Cheba Dewees, Past Grand Matron of Texas.

WELCOME FROM HOSTESS CHAPTERS

MRS. CHEBA DEWEES: Worthy Grand Matron, Mrs. Amy Goebel, Dr. James H. Goettee, Worthy Grand Patron, Distinguished Guests, Sisters, Brothers and Friends:

I wish to thank the Worthy Grand Matron for this rare privilege to speak for the more than six thousand members of our Order living in this "All America City" of Fort Worth, Texas, to say Welcome.

Destiny is the purposes for which anything is designed, its ultimate end or goal. God never creates idly or aimlessly, but actively and specially. In our Order of the Eastern Star there is a symbol, the Star, with five points, glowing at this moment, that those of us who live here, and believe in this symbol and all that it has meant through the ages, want our symbol to say, Cordial Greetings, Welcome, with warm handclaps, and say: "We hope you like Fort Worth, and all of us know we like you."

So stay a while, won't you?

The membership of Fort Worth loves to have Grand Chapter, and to work on all the plans for your comfort and pleasure. Texas is proud of its Eastern Star Grand Chapter, and of you, its members. Most of all, Fort Worth is proud of you.

The adventure, the enjoyment, the art of "wearing well," is a wonderful thing. You have returned to our city again and again since the organization of Grand Chapter here in 1884, and we hope we have worn rather well. Bless you, the Founders of 1884, and also the Members of 1965.

You have come to see our Worthy Grand Matron and Worthy Grand Patron in the magnificent grandeur of Autumn Splendor and Enchantment that only the beauty of this Season presents in raiment of brown, gold, and bronze, with a lingering of green, reminding us of the days just past. Memory is kind to those that love.

On behalf of the more than six thousand members of our Order, members of the Fort Worth Chapters, I bid you a cordial welcome.

May you return again and again to our fold. (Applause.)

MRS. LOIS BURNETT: Not so much what men do worthily, but what they do successfully, is what history hastens to record. Both of these virtues may be claimed and will be recorded by the distinguished Mr. R. E. Cox, Jr., Vice President of the Fort Worth Chamber of Commerce.

Mr. Cox.

WELCOME—FORT WORTH CHAMBER OF COMMERCE

MR. R. E. COX, JR.: Worthy Grand Matron, Master of Ceremonies, Officers of the Grand Chapter of Texas, and other Eastern Star members:

Fort Worth is honored that you have chosen our city for your meeting. It is a pleasure to extend you a cordial welcome to the All-America City on behalf of the Fort Worth Chamber of Commerce.

Many of you have been here before, and I am sure that others of you are here for the first time. Regardless of whether it is an old experience or a new adventure, you will find that a real Texas welcome awaits you at every turn.

Fort Worth has been called the most Texan of Texas cities. We are a combination of the many cultures and the many strengths that have blended into a city where progress is important, but where friendliness and hospitality have not been lost in the process of acquiring greatness.

Fort Worth's designation as an All-America City is an award we cherish—because it represents what a city can do to rise above mediocrity. Fort Worth is also known as the Action City of the southwest, because of the great things that are happening in our community.

Let me tell you something of what has happened in Fort Worth recently. Less than three years ago our community was aroused from its lethargy of indifference and has been accomplishing things which some of our citizens thought impossible.

This civic re-birth began under the administration of Mayor Bayard Friedman, and has been carried forward dramatically during the administration of Mayor Willard Barr.

New activity and aggressiveness developed within our business community about this time with the re-organization and re-juvenation of the Fort Worth Chamber of Commerce.

The Chamber now has a competent professional and administrative staff whose members are anxious to serve on the voluntary Chamber of Commerce committees.

An industrial development corporation has been formed within the Chamber. A new industrial development manager, along with his staff, has been most active in bringing in new industry to Fort Worth. The land for

a 1,200 acre industrial park is now under option and this industrial park will probably be in operation in the not too distant future.

Under the sponsorship of the re-juvenated city government and Chamber of Commerce, plus the Tarrant County Central Labor Council, a series of town hall meetings resulted in the passage of a \$16½ million dollar County bond issue for a towntown convention center and a County sports stadium at Arlington. The schedule for completion of this 14 block downtown convention center is 1968. This County bond issue was passed in April, 1964.

Our citizens in December, 1964 approved a twenty-seven million dollar bond issue to improve our public schools facilities.

With all of this and many other prospects and projects in the works, we are really on the go and the future is bright.

Fort Worth today stands on the threshold of the greatest economic and industrial growth in its history.

So to you, the members of the Grand Chapter of Texas and other Eastern Star members, we welcome you to Fort Worth.

We hope that when your meeting is concluded, you will take back to your homes some happy memories of your time spent with us, and the desire to visit us as often as possible.

Thank you for permitting me to be here this evening. (Applause.)

MRS. LOIS BURNETT: Duty is a shadow that cleaves to us, go wherever we will. The worthy fulfillment of the duties assigned will do honor to the Right Worshipful Earl H. Bodiford, District Deputy Grand Master of the Sixty-fourth Masonic District, who will now extend greetings.

WELCOME—64TH MASONIC DISTRICT

MR. EARL M. BODIFORD: Worthy Grand Matron, Worthy Grand Patron, Distinguished Guests, Friends:

It is a privilege and real pleasure, on behalf of the twenty thousand Master Masons of the 64th Masonic District, which comprises Tarrant County, that I bring you greetings and a most cordial welcome to our city.

The work and accomplishments of your great Order of the past eighty-three years, within this Grand Jurisdiction, have been welcomed and appreciated by our own Ancient Fraternity. As you know, Tarrant County is the home of three of the great institutions supported by our Fraternities. The Masonic Home and School of Texas, located in the southeast part of Fort Worth, where almost three hundred Masonic children live, worship, go to school, and grow up to be worthy citizens, is one of our cherished projects. And, although this Institution is an activity of the Most Worshipful Grand Lodge of Texas, we feel sure you are interested in the program being carried out at the Home. Then there is the Home for Aged Masons, located in Arlington, where our aged Brethren, their wives, and the widows of deceased Masons make their home. Then last, but certainly not least, your own Eastern Star Home, of which I am sure you are familiar, also located at Arlington. I hope each of you will take advantage of the opportunity to visit these Institutions, and I believe it will make your visit to this city a much richer experience. May I suggest that you contact the Superintendents of these Homes and make arrangements for your visitations. You will be welcome.

We are very happy that you have chosen our city and district for your meeting, and we wish for you a most pleasant and productive session of your Grand Chapter. And should there be any service that we may render that would assist in any way, please feel free to call upon us.

On behalf of the twenty-nine Masonic Lodges of this district, and my associate, Right Worshipful Edgar C. Harris, I bid you welcome. May God's blessing be with you.

Thank you, and Good Evening. (Applause.)

MRS. LOIS BURNETT: These fleeting moments have been filled with gracious words of welcome and excitement is engraved upon the hearts of all, especially the one who is to bring the response in appreciation of all that has been said and done, Mrs. Edna Earl Duke, the Associate Grand Matron of Texas.

RESPONSE TO WELCOME

MRS. EDNA EARL DUKE, Associate Grand Matron: Mrs. Lois Burnett, Master of Ceremonies, Worthy Grand Matron, Worthy Grand Patron, General Grand Chapter Officers, other Distinguished Members and Guests, Sisters, Brothers, friends:

There is a gladness in my heart tonight that I am the Associate Grand Matron, because of the special privilege which is mine at this moment of responding to all these welcomes, spoken so sincerely and graciously by these many Distinguished Guests and Members, representing their respective institutions.

To the members of the Order of the Eastern Star in Texas, there is always a special significance to attending a Grand Chapter Session in Fort Worth. The distinction which you hold of organizing the Grand Chapter of Texas on May 5, 1884, is appreciated by each one of us. Your contributions of devoted interest and loyal service to our Order is always recognized, and we feel that it is proper indeed that the Eighty-third Session, "Autumn Enchantment," should be held here, and our Eighty-fourth year begun.

Mayor Barr, as we approached your City of Fort Worth, there was an aura of anticipation, a feeling of genuine pleasure. You are known far and wide for your friendly cordiality—for your all-out effort to live up to your reputation of Western Hospitality.

Particularly were our hearts warmed by the welcome from Mrs. Cheba Dewees, representing the Hostess Chapters of this city and section. We do realize that entertaining the Grand Chapter of Texas is an undertaking of major proportions, and that it is possible to do this only where there is coordinated teamwork by many people. Our thanks to all the members of all the Hostess Chapters for the many hours spent in creating this setting of magnificent beauty.

For the eloquent words spoken so ably by Mr. R. E. Cox, Jr., and the Right Worshipful Earl H. Bodiford, have we been made aware of our welcome, not only at the local level as previously mentioned, but also of all these others who have spoken so well of the civil, fraternal and civic institutions. Thank you, one and all.

As we approach this Autumn Enchantment Session we would wish for our Worthy Grand Matron and Worthy Grand Patron only great pleasure and satisfaction as they legislate and deliberate with justice and merciful understanding and love for the future good of our beautiful Order.

Long after the enchantment of this setting is forgotten, we will remember these welcomes with a warm glow of autumn happiness. (Applause.)

MRS. LOIS BURNETT: There never has been a great institution or a great man who did not sooner or later receive reverence from mankind. Such has been the case with the great Masonic fraternity which we, the members of the Order of the Eastern Star, reverence tonight, and we feel signally honored to receive greetings from the Right Worshipful J. W. Chandler, Grand Junior Warden of the Most Worshipful Grand Lodge of Texas, A. F. & A. M.

Mr. Chandler.

GREETINGS—GRAND LODGE OF TEXAS

MR. J. W. CHANDLER: Worthy Grand Matron, Worthy Grand Patron, Distinguished Guests, Friends of the Eastern Star and my Sisters and Brothers all:

It is, indeed, a great honor to have been asked by the Grand Master of Masons in Texas, Most Worshipful Brother J. Carroll Hinsley, to represent him and the Grand Lodge of Texas, at this, the opening session of the Grand Chapter of Texas, Order of the Eastern Star.

Our Worthy Grand Matron told me that I could have twenty minutes to talk to you this evening . . . but I have already given her fifteen minutes back.

I am pleased and proud to bring to you the greetings of our Grand Master and the nearly 250,000 Master Masons in Texas.

We are proud of the close relationship that has existed, for so many years, between our two great fraternal organizations. We are confident that this relationship will be strengthened during the years to come.

The Order of the Eastern Star is an important part of our proud and illustrious Masonic family.

As our two great Orders grow together in strength, through a closer relationship . . . a mutual understanding . . . and of being of service to one another, we are confident that we will reach the ultimate goal of all mankind . . . the Universal Brotherhood of Man.

I know that you have much important work to do here, and so little time in which to do it. I wish for you a most successful Grand Chapter Session.

Last year, as Worthy Patron of Houston Heights Chapter No. 258, I had the opportunity of attending Grand Chapter for the first time. I must admit that I admire and respect the stamina and endurance of you ladies. How you could stay up all night, attending receptions and parties, and then attend business sessions all day was beyond me.

My Grand Chapter experiences of last year led me to dedicate a little poem to my Worthy Matron, Sister Olney Wright, that went something like this:

Mary had a little lamb,
It would have become a sheep,
But it joined the Eastern Star
And died for the want of sleep.

Thank you and God bless you. (Applause.)

MRS. LOIS BURNETT: The temple of honor is built on eminence. Thus this Informal Opening of the Autumn Enchantment Session is honored tonight with the presence of Mr. J. T. Sanders, Right Eminent Grand Commander, Grand Commandery, Knights Templar of Texas.

Mr. Sanders.

GREETINGS GRAND COMMANDERY, KNIGHTS TEMPLAR

MR. J. T. SANDERS: Worthy Grand Matron, Worthy Grand Patron, Past Grand Matrons, Past Grand Patrons, General Grand Chapter Officers, Grand Chapter Officers, Officers of Grand Chapter, Sisters, Brothers and Friends:

I am indeed honored to be granted the privilege of extending to this Grand Chapter, the greetings and felicitations of more than 30,000 Knights Templar in the Grand Commandery, Knights Templar of Texas.

The Order of Knights Templar and the Order of the Eastern Star, have much in common. To the uninitiated the Order of the Eastern Star may appear to be, due to the beautiful evening gowns worn by its lady members, and the tuxedos worn by its gentlemen members, a fashion show unfurled in a stream of pageantry. The Order of Knights Templar may appear to be, due to the chapeaux, uniforms and swords worn by its members, a band of warring Knights interested only in conflict.

But, the initiated realize that below the surface lie deep seated principles which when followed, form a basis for clean upright Christian living. The deep seated Moral Principles furnish a guide for the human intellect which is unexcelled in the history of man.

It was human intellect guided by the Moral Principles of our beautiful Orders that forged ahead and founded this great country of the United States of America.

It was human intellect guided by the Moral Principles of our beautiful Orders that built this great country of ours to its present state.

It is human intellect guided by the Moral Principles of our beautiful Orders that will keep our country great.

We must adhere to the principles inculcated in our Orders, if we are to be guided in the direction which will maintain Freedom for our posterity.

Worthy Grand Matron, I appreciate this opportunity of speaking in behalf of the Knights Templar of Texas, and any time we can be of service to you, be sure to call upon us. Thank you. (Applause.)

MRS. LOIS BURNETT: So shines the setting sun on adverse skies, and paints the rainbow on the storm. So shines the principles of the Order of Rainbow for Girls in the hearts of young womanhood and paints a rainbow, thus leading them to find the pot of gold for their lives. One whose time and energy is dedicated to this organization is Mrs. Vivian Crouch, member of the Grand Committee on Work, Grand Assembly of Texas, Order of the Rainbow for Girls, who will bring greetings.

Mrs. Crouch.

GREETINGS—ORDER OF RAINBOW FOR GIRLS

MRS. VIVIAN CROUCH: Thank you, Sister Lois Burnett, Master of Ceremonies.

Worthy Grand Matron, Worthy Grand Patron, Distinguished Guests, Sisters, Brothers and Friends:

It is indeed a pleasure for me to bring greetings to this Grand Chapter Session in behalf of Sister Martha Marie Whitfield, Supreme Inspector and Supreme Service in Texas for some four thousand Rainbow Girls. I am sorry Mrs. Whitfield could not be here to bring this greeting herself, but she is on a Pacific tour at this time with the Supreme Advisor.

Sister Marie asked me to express to you her regrets at not being able to attend this session, and to give you her personal thanks for the many courtesies you have extended to Rainbow through the years.

The Rainbow Girls in Texas are very honored to be a part of this fraternal family. We are grateful for the sponsorship of the Order of the Eastern Star. We try in many ways to express our love and service for this privilege.

We also would like to express our appreciation to Master Masons for the privilege of being able to meet in so many of our beautiful Masonic Temples.

Again, I would like to say we are so very proud that you are our leaders. We look to you for guidance in the future, as we have done in the past.

Sister Amy and Dr. Goettee, the Grand Assembly of Texas wishes for you a most successful Eighty-third Session of the Grand Chapter of Texas.

Sister Edna Earl Duke, incoming Worthy Grand Matron, and Brother Marvin Simpson, incoming Worthy Grand Patron, the Rainbow Girls of Texas will give to you the same support and serve you as they have other leaders of our Order in the past.

Thank you. (Applause.)

MRS. LOIS BURNETT: The destiny of any nation at any given time depends on its young men under five-and-twenty years. The Order of DeMolay has helped to shape the lives of many young boys, and this Order is represented here today by one of its most distinguished leaders, Mr. H. Malvern Marks, Past Grand Master and Executive Officer in Texas, International Supreme Council, Order of DeMolay.

Mr. Marks.

GREETINGS—ORDER OF DeMOLAY

MR. H. MALVERN MARKS: Worthy Grand Matron, Worthy Grand Patron, Grand Officers, Distinguished Guests, Sisters and Brothers:

It is a genuine pleasure to greet you in the name of the Order of DeMolay and to welcome you to Fort Worth for your Grand Chapter meeting.

The Order of DeMolay, now in its 46th year of character building for young men ages 14 to 21, has more than 10,800 members in Texas alone. Countless DeMolays have risen to positions of prominence in our Nation's

government, many have become Governors, others dedicated ministers and bishops, and many are the leading professional and business leaders of our day.

We greet you and sincerely thank you for your warm reception and continued support in the building of men of tomorrow. We pray that the Star in the East may continue to shed its rays upon your activities and this meeting.

Welcome in the name of the Order of DeMolay. (Applause.)



Knights Templar Display Drill—Worth Commandery No. 19 Class A Drill Team, Richard T. Porter, Team Captain.

KNIGHTS TEMPLAR DISPLAY DRILL

MRS. LOIS BURNETT: For the color and pleasure of this occasion tonight we will now have the Knights Templar Display Drill by Worth Commandery No. 19 of Fort Worth, under the direction of the distinguished Richard T. Porter, Team Captain, Captain General, Grand Commandery, Knights Templar of Texas.

The Class A Drill Team of Worth Commandery No. 19, of Fort Worth, under the direction of Richard T. Porter, Grand Captain General, Grand Commandery Knights Templar of Texas, was presented in a drill. The Sir Knights, in full dress uniform, white plumes and glittering accoutrements, executed a spirited precision drill which brought continuous applause from the vast audience.

THEME OF GRAND CHAPTER SESSION

MRS. LOIS BURNETT: The theme of the Autumn Enchantment Session will now be given by the Grand Choir.

GRAND CHOIR

A most impressive musical rendition of "Love Is the Theme"—the Theme of this Grand Chapter Session, was then given by the Grand Choir.

MRS. LOIS BURNETT: We have all anticipated the "Autumn Splendor" Drill, which will be under the direction of the Grand Marshal, Mrs. Agnes J. Pollock. The narration was composed by Mrs. Ruth Dunn, of Lubbock.

"AUTUMN SPLENDOR" DRILL

Directed by Mrs. Agnes J. Pollock, Grand Marshal

Narrated by Mrs. Lois Burnett

NARRATOR: Presenting the Grand Officers, Officers of Grand Chapter, Grand Representatives, Grand Pages, Grand Warders, Assistant Grand Sentinels, Grand Ushers, Worthy Matrons and Worthy Patrons of Texas.

(Soft music.)

NARRATOR:

Autumn in all its splendor
Does not happen over night,
Gods handiwork takes months to render
Such a glorious sight.
In this Autumn scene, you will behold
Months, even years, were in the making;
For step by step its growth unfolds
The changing of colors, its really breath-taking.

(The Assistant Grand Sentinels, the men Officers of Grand Chapter, and Grand Ushers enter and form the trunk and branches of a large tree.)

NARRATOR:

First, roots must be firmly in the ground,
To carry the load that they must bear;
Grand Sentinels, Grand Ushers and men of Grand
Chapter abound,
Faithful, loyal, sincere—all qualities so rare.

(Men in black.)

(The Grand Pages in dresses of soft tones of green enter to form branches and leaves.)

NARRATOR:

Roots send up strength that they have stored,
Small green leaves turn toward the deep, blue sky;
These Grand Pages are privileged to adorn
The base the Grand Brothers form—our strong,
strong ties.

(Green.)

(The District Deputies, Grand Examiners, Deputy Grand Matrons and Personal Pages appear in dresses in shades of cranberry red to take their places as branches, with leaves, on the trees.)

NARRATOR:

All Deputies, Grand Examiners and Personal Pages appear
 As the cool, crisp Autumn breezes begin to blow,
 Here and there—color changes are in the air
 As Mother Nature beckons—"Let's go."

(Red.)

(The Assistant Grand Warders enter to add another color to the changing tree—that of soft, warm beige tones.)

NARRATOR:

But the Autumn days are enchanted,
 Causing the red to gradually change
 As the Assistant Grand Warders enter
 To display colors of soft, warm beige.

(Beige.)

(The Ladies of Grand Chapter and Grand Representatives enter in tones of Gold to add the final branches and limbs to the tree.)

NARRATOR:

As time goes by, the colors change on the tree,
 The ladies of Grand Chapter and Grand Representatives will show,
 That the Enchantment of Autumn is beautiful to see
 As the tree has slowly turned to tones of gold.

(Gold.)

(The Worthy Grand Matron, Worthy Grand Patron and floor Officers are escorted to the West to enter through the center of the tree trunk. The Worthy Grand Matron and Worthy Grand Patron go to the Altar. The two lines of floor Officers follow the line of Brothers, the trunk of the tree, to the left and right of the Altar, on to the top of the tree.)

The Grand Officers were lovely in their formals of champagne color lace with beads on the bodices. The skirts had a slight fullness and train effect in the back. They wore colored slippers to match.

NARRATOR:

Strength is needed by those so dear,
 On their opinions we rely,
 Our Worthy Grand Matron, Worthy Grand Patron
 and floor Officers appear,
 To add luster to the marvelous sight.

(Champagne.)

Autumn is enchanted with many trees,
 Their beauty we would like to keep;
 So that other eyes might see
 Before winter puts them to sleep.
 The Worthy Matrons and Worthy Patrons dressed
 in white
 Will hold this great tree in place,
 So others may gaze at the enchanted sight,
 With awe and wonder on each face.

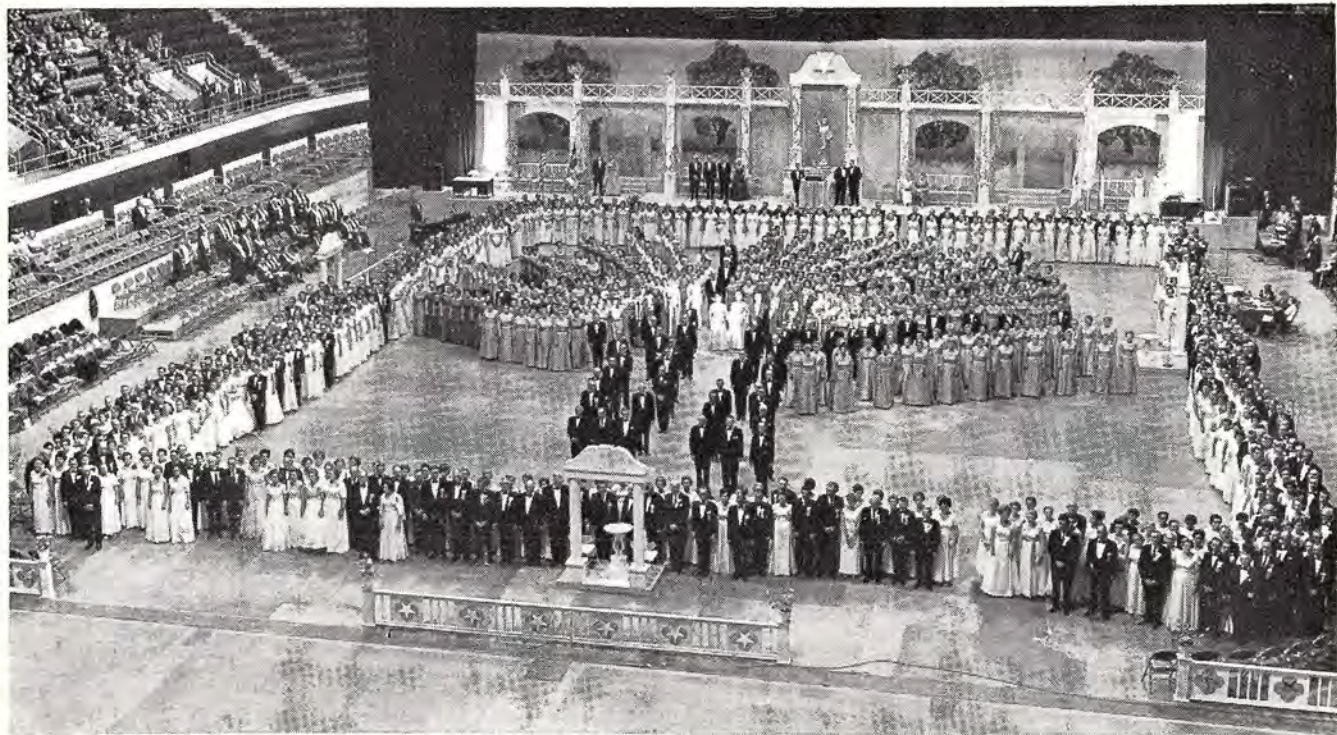

Informal Opening—"Autumn Splendor"—Grand Officers, Officers of Grand Chapter, Grand Representatives, Pages, Sentinels, and Warders of Grand Chapter.

(White.)

(Worthy Matrons and Worthy Patrons of Texas enter from the west, and go all the way around the room to make a square frame for the picture of "Autumn Splendor.")

NARRATOR:

May we ever remember that our Creator's hand
Molds Enchantments not made by man.
May we also remember—you and me,
That only God creates a tree.

SOLO

Mr. Dick Fisher sang "Trees," by Joyce Kilmer.

(The formation retired and the Grand Brothers were left on the floor.)

NARRATOR:

What is so rare as to behold,
What nature did with the leaves of gold
For there on the floor, we plainly see
Is the firm base for years to be.
Again and again they will be here
Faithful, loyal and sincere—
Our Grand Masonic Brothers.

(Prolonged applause.)

MRS. LOIS BURNETT: Prayer at eventide is the key that shuts us up under God's protecting hand. Great men are those who rely upon truth, on virtue and on God. Thus it is fitting to have the benediction given by such a one, Judge M. A. Childers, Past Grand Patron, Grand Chapter of Texas.

Judge Childers.

BENEDICTION

JUDGE M. A. CHILDERS: We thank Thee, our gracious Heavenly Father, for this great Order, dedicated to charity, truth and loving kindness. We thank Thee for the spirit of Jesus which fills our hearts as we open the Autumn Enchantment Session of our Grand Chapter. We pray that as from day to day to give account for the service rendered and to make plans for the future that we may feel Thy presence.

Now dismiss us with Thy blessing. Watch over us from day to day, and keep us in Thy loving care.

We pray in the name of Jesus, our Lord. Amen.

The Informal Opening was closed at 9:45 p. m.



Formal Opening of the 83rd. Session of the Grand Chapter—Mrs. Thelma McReynolds and Bro. Hal Burnett presiding.

Formal Opening

10:00 P. M.

The Formal Opening of the Eighty-third Session, the Autumn Enchantment Session, of the Grand Chapter of Texas, was called to order at 10:00 p. m. by Mrs. Thelma McReynolds, Past Grand Matron, and Mr. Hal Burnett, Past Grand Patron.

MASTER OF CEREMONIES

MRS. LOIS BURNETT: Sister Grand Marshal, will you please escort Sister Thelma McReynolds and Brother Hal Burnett to the East?

CALL TO ORDER

MRS. THELMA McREYNOLDS: Greetings, my Sisters and Brothers. Had I been given the talent of singing, I would express the joy in my heart with song; but since my talent is to listen, then I will leave the singing to our chorus and other soloists and try to express my feelings in words.

Indeed, I have a beautiful song in my heart this evening as I am privileged again to share the courtesies of this Grand East with my Worthy Grand Patron, Mr. Hal Burnett, who is a fine Christian Mason and whose Masonic background is one of honor and distinction. Together we extend a friendly welcome to all in attendance at this Eighty-third Annual Session of this Grand Chapter of Texas.

Time has brought us almost to the close of another year and we have met this evening in this beautiful "Autumn Enchantment Setting" to formally open the Eighty-third Session of the Grand Chapter of Texas. These gorgeous colors no doubt express profound beauty for each of us. It is very appropriate that we meet at the harvest time of the year to garner the sheaves of our year's work together.

Sisters and Brothers, as we round the bend on another annual circuit, we feel a deep appreciation to our Father in Heaven for the pleasure of assembling here once more to receive the reports, advice and counsel of those among us who have been privileged to positions of leadership. Time has been loaned to us to be used in God's service and we cannot be too diligent in its use.

In the next few days, we will discuss the past, a past with many memories and experiences; to decide on the future, a wonderful God-given future, which will lie partly in our hands. I am sure that as true Eastern Stars, our thinking will be directed by the broad spirit of the future, for it is we who help make the future.

Our Worthy Grand Matron, Mrs. Amy Goebel, and our Worthy Grand Patron, Dr. James H. Goettee, have had a wonderful year—their every heartbeat and impulse have been for the good of the Order.

It is my pleasure to have your friend and my friend, Brother Hal Burnett, speak to us at this time. (Applause.)

MR. HAL BURNETT: Worthy Grand Matron, Worthy Grand Patron, General Grand Chapter Officers, Distinguished Guests, my Sisters and Brothers:

What a privilege it is to come here tonight and to share with Sister Amy Goebel and Brother Jim Goettee, Worthy Grand Matron and Worthy Grand

Patron, in the accomplishments of the year they have had here in the Grand Chapter of Texas. Truly it is a privilege to be a part of this program tonight. It is a privilege to be a part of this great organization.

A teacher asked her children in the class: "Why is it our language is called the mother tongue?" A little boy lifted his hand, and he said: "It is because father never gets to use it."

What a privilege it is to belong to an organization of this nature, that has for its purpose to keep the symbol of this life above me, the Star of our Order, and the symbol of liberty, this one over here, the Stars and Stripes. So long as these symbols stand and the Holy Bible remains on the Altar, and can be opened by such groups as this; so long as fraternal organizations of our country, including the beautiful Order of the Eastern Star and our churches, shall stand, we may be sure we are standing on firm ground and that the future of our country is secure.

It is a great privilege for our Order to have such leaders as Amy Goebel and Jim Goettee and their good officers.

Thanks so very much for the privilege of coming here tonight and sharing with you this beautiful evening. We will see you until.

Thank you. (Applause.)

MRS. THELMA McREYNOLDS: Thank you, Brother Hal.

"How Great Thou Art" truly expresses the character of our beloved friend, Brother Hal.

Thank you for your inspiring words of wisdom.

We will have the report of the Credentials Committee at this time.

Sisters and Brothers, I am pleased to present Brother Otto Steiner.

REPORT OF CREDENTIALS COMMITTEE

MR. OTTO STEINER: Worthy Grand Matron, Worthy Grand Patron, Sisters and Brothers:

The Credentials Committee is pleased to report that there are more than 200 Chapters represented at this session. This, according to the Constitution, constitutes a quorum for the transaction of business.

This is a partial report.

MRS. THELMA McREYNOLDS: Thank you, Brother Otto, for this report. -

I know you are extremely anxious to see our Worthy Grand Matron and Worthy Grand Patron and their Grand Officers enter this Grand Chapter room.

We will now have the floor Officers and personal pages drill.

ENCHANTMENT OF LOVE DRILL

In the "Enchantment of Love" Drill, the Grand Floor Officers and their personal pages, to the tune of the Worthy Grand Matron's "Inspiration of Love" March executed a beautiful drill. After circling the Grand Star Point chairs and forming a heart around the Altar the Pages formed a court through which the floor Officers retired.

MRS. THELMA McREYNOLDS: Sisters Grand Conductress and Associate Grand Conductress, you will escort the Worthy Grand Matron and Worthy Grand Patron to the East.

Sisters and Brothers, it is my distinct honor and pleasure to present to you Mrs. Amy Goebel, Worthy Grand Matron, and Dr. James H. Goettee, Worthy Grand Patron.

You will join us in saluting them with the Grand Honors.

The Worthy Grand Matron and Worthy Grand Patron were presented in the East and saluted with Grand Honors.

MRS. THELMA McREYNOLDS: Worthy Grand Matron and Worthy Grand Patron, may we take this opportunity to congratulate you both on a wonderful year of service to our beautiful Order, and may the blessings of our Heavenly Father be with you always.

Sister Amy, I know you are filled with enthusiasm and joy at this opening of your Grand Chapter. It is no more a dream, truly it is a reality. It is my sincere wish that harmony and happiness will prevail and that all your fondest wishes may be realized.

I have watched you step by step advance to the East with pride and pleasure. Your endearing personality and sincerity in our Order have made you an outstanding leader. You have served with a spirit of simplicity, and it has been said that this attitude serves as a great magician, in that it draws together hearts and hands.

May God bless you for every kindness
 You have shown to us along the way,
 Your every act has been one of friendliness
 And your tender sympathy increases each day.

Dr. Goettee, may I express our gratitude for the faithful service you have rendered this year. You have been ardent in your duties and faithful to the course set in this year of progress. The membership of Texas is very proud of you and feels that this Session will be in capable hands.

For all the joys you've scattered
 All along the way,
 Have really truly mattered
 Far more than words can say.

To my good friends, Sister Amy and Brother Goettee, it has been said that brows wrinkle and hair grows gray, but true friendship never knows decay.

Worthy Grand Matron, the gavel of your office.

Ritualistic Opening

The Eighty-third Session, the Autumn Enchantment Session, of the Grand Chapter of Texas, Order of the Eastern Star, was opened in ritualistic form.

The opening ode, "A Closer Walk With Thee," was sung by the Grand Choir and Assembly.

The pledge of allegiance was led by the Worthy Grand Patron.

WELCOME

WORTHY GRAND MATRON: In Switzerland, there is a little church high up in the Alps. There is no light in the church, and at the time for the evening service one can see the villagers coming to the church, each carrying his own little light.

At first there is only a glimmer in the darkness, and then, when all have arrived for the service, the little church is fairly aglow with the combined lights.

So it is with our Autumn Enchantment Session. We have come with the combined lights of FAITH, HOPE, LOVE, SERVICE, and COURAGE. I hope that the combined lights of this Grand Chapter Session will shine on, and shine brightly, for the future of our Eastern Star.

I extend to each of you a very special welcome. (Applause.)

Worthy Grand Patron, I am sure you would like to add a word of welcome.

WORTHY GRAND PATRON: Worthy Grand Matron, Sister Amy Goebel; Past Most Worthy Grand Matron, Mrs. Mildred Haney Harris; General Grand Chapter Officers, Grand Chapter Officers, Other Distinguished Guests, my Sisters and Brothers:

I join the Worthy Grand Matron in extending to each of you a very cordial welcome to the Eighty-third Annual Session, "The Autumn Enchantment Session," of the Grand Chapter of Texas.

Your presence is a testimony of your devotion to the principles of our beautiful Order. We wish for you many pleasant and worthwhile experiences as you participate in the deliberations and activities of this session. We are pleased that you are here. (Applause.)

IMMEDIATE PAST MOST WORTHY GRAND MATRON

WORTHY GRAND MATRON: Sisters Grand Conductress and Associate Grand Conductress, you will present the Immediate Past Most Worthy Grand Matron at the Altar.

The Immediate Past Most Worthy Grand Matron was presented at the Altar.

WORTHY GRAND MATRON: I am delighted and honored to have the pleasure of extending to you a very special welcome to this "Autumn Enchantment" Session, the Eighty-third in your own Grand Jurisdiction. The members of Texas are glad to call you their own, and are pleased that you

have returned safely home from your travels throughout the United States and abroad.

Because I wish so much for you
 That the joy of life can bring—
 The mystic beauty of the snow
 Or raindrops in the Spring,
 The joy of sleep, not restless nights
 Or agonizing pain,
 A Cardinal's call, a Robin's song,
 Or violets in the rain;
 A cheerful log upon the hearth,
 A knock upon the door,
 A friendly word, a cup of cheer,
 A new book to explore;
 Because these little things are all
 So wonderous good and true,
 I am wishing at this time
 The finest things for you.

And, most of all, that you will know the Peace of Heart that Passeth all Understanding.

WORTHY GRAND MATRON: Sisters Grand Conductress and Associate Grand Conductress, you will escort our Immediate Past Most Worthy Grand Matron to the East.

Mrs. Mildred Haney Harris, immediate Past Most Worthy Grand Matron, was escorted to the East, introduced, and given Grand Honors.

Worthy Grand Patron, do you have a word of welcome?

WORTHY GRAND PATRON: Past Most Worthy Grand Matron, Mrs. Mildred Haney Harris, we welcome you to your home state Grand Chapter, the "Autumn Enchantment" Session. We are proud of your record of achievement. You honor us with your presence, and we sincerely trust you will enjoy this Session.

OTHER GENERAL GRAND CHAPTER OFFICERS

WORTHY GRAND MATRON: Sisters Grand Conductress and Associate Grand Conductress, you will present our other General Grand Chapter Officers at the Altar.

GRAND CONDUCTRESS: Worthy Grand Matron, it is with pleasure that I present Mrs. Pearl Keeton, International Temple Committee of the General Grand Chapter and Grand Secretary of the Grand Chapter of Arkansas; and Mr. Frank R. Phillips, Educational Committee of the General Grand Chapter; both of the Order of the Eastern Star.

WORTHY GRAND MATRON: It is my special privilege to welcome you to this, the Eighty-third Session, the "Autumn Enchantment" Session, of the Grand Chapter of Texas. I am delighted and honored to extend to you a very warm and cordial welcome, and I trust that your visit here will be a memorable one.

May the love and service you have given
 Follow you wherever you go;
 May the lives you've cheered and inspired along the way
 Warm your hearts with a hallowed glow.

I could send you a wish
 That would be meant just for you,
 But here is one that we may share in too:
 For each of you I wish all the good things of life without end.
 For us, just the joy of being your friends.

WORTHY GRAND MATRON: Worthy Grand Patron.

WORTHY GRAND PATRON: Welcome is a little word, but when spoken sincerely it has a very deep and heartfelt meaning. It is in that spirit that we greet and welcome you.

WORTHY GRAND MATRON: Sisters Grand Conductress and Associate Grand Conductress, you will escort our General Grand Chapter Officers to the East.

Mrs. Pearl Keeton and Mr. Frank R. Phillips were escorted to the East, introduced, and given Grand Honors.

WORTHY GRAND MATRONS AND WORTHY GRAND PATRONS OF OTHER GRAND JURISDICTIONS

WORTHY GRAND MATRON: Sisters Grand Conductress and Associate Grand Conductress, you will present the Worthy Grand Matrons and Worthy Grand Patrons of other Grand Jurisdictions at the Altar.

GRAND CONDUCTRESS: Worthy Grand Matron, it is with pleasure that I present:

Mrs. Ethel Robbins, Worthy Grand Matron, and Mr. Wesley E. Beale, Worthy Grand Patron, of the Grand Chapter of Louisiana, Order of the Eastern Star.

WORTHY GRAND MATRON: How nice to have you with us tonight. It has been said that people are able to do their best when they are in the company of their best friends, and that is just how I feel about your being here tonight. I am delighted too that your travels have brought you to our state and to the "Autumn Enchantment" Session of the Grand Chapter of Texas.

Some wishes are just for a moment
 And some linger throughout the day,
 But the heart full of things that we wish for you
 Are blessings that linger and stay.

I wish for you, not just one day of gladness,
 But a lifetime of peace and good cheer,
 And I hope that you receive God's blessings
 On every day of the years before you.

Once again I welcome you, and I hope you will find the spirit of true hospitality in our midst. May you take with you the memory of many new friends, and fraternal fellowship.

WORTHY GRAND MATRON: Worthy Grand Patron.

WORTHY GRAND PATRON: We are pleased and honored to have each of you present in our "Autumn Enchantment" Session. We are traveling the same busy road you are traveling and are sharing similar experiences. We welcome you to our Grand Chapter Session.

WORTHY GRAND MATRON: Sisters Grand Conductress and Associate Grand Conductress, you will escort the Worthy Grand Matron and Worthy Grand Patron of the Grand Chapter of Louisiana to the East.

Mrs. Ethel Robbins, Worthy Grand Matron, and Mr. Wesley E. Beadle, Worthy Grand Patron, of the Grand Chapter of Louisiana, were escorted to the East, introduced and given Grand Honors.

PAST GRAND MATRONS AND PAST GRAND PATRONS
OF OTHER GRAND JURISDICTIONS

WORTHY GRAND MATRON: Sisters Grand Conductress and Associate Grand Conductress, you will present the Past Grand Matrons and Past Grand Patrons of other Grand Jurisdictions at the Altar.

GRAND CONDUCTRESS: Worthy Grand Matron, it is with pleasure that I present:

Mrs. Velma Richard, Past Grand Matron of Louisiana;

Mrs. Ada Helms, Past Grand Matron of Mississippi;

Mr. J. Shubel Robbins, Past Grand Patron of Louisiana.

Mr. W. J. Richards, Past Grand Patron of Louisiana.

WORTHY GRAND MATRON: It is with special pride and pleasure that I greet a Past Grand Matron or a Past Grand Patron of any Grand Jurisdiction. It is with special pride and pleasure that I bid you welcome to this Grand Chapter Session.

Take all the loving greetings
That memory's hall will lend,
And they are but half the welcome
That I extend to you.
For you see, we want to make you happy,
And we want to bring you cheer;
Just to keep you smiling merrily
Every moment that you are here.

Now, Worthy Grand Patron, I know you would like to extend a special welcome to these Past Grand Matrons and Past Grand Patrons of Other Grand Jurisdictions.

WORTHY GRAND PATRON: Past Grand Matrons and Past Grand Patrons of other Grand Jurisdictions, we are pleased and honored to have each of you present at our Autumn Enchantment Session. We are traveling the same busy road that you have traveled and sharing similar experiences. We welcome you to our Grand Chapter Session.

WORTHY GRAND MATRON: Sisters Grand Conductress and Associate Grand Conductress, you will escort our Past Grand Matrons and Past Grand Patrons of Other Grand Jurisdictions to the East.

The Past Grand Matrons and Past Grand Patrons of Other Grand Jurisdictions who were presented at the Altar were escorted to the East, introduced, and given Grand Honors.

PAST GRAND MATRONS AND PAST GRAND PATRONS OF TEXAS

WORTHY GRAND MATRON: Sisters Grand Conductress and Associate Grand Conductress, you will present the Past Grand Matrons and Past Grand Patrons of Texas at the Altar.

GRAND CONDUCTRESS: Worthy Grand Matron, it is with a deep sense of pride and devotion that I present our beloved Past Grand Matrons and Past Grand Patrons of Texas:

Mrs. Norton B. Wellborn	Mrs. Agnes Lee Howard
Mrs. Margery Wofford	Mrs. Thelma McReynolds
Mrs. Birdie Jane Easterling	Mrs. Molly Goodpasture
Mrs. Mattie M. Mitchell	Mr. William G. Vollus
Mrs. Rebecca L. Miles	Mr. C. D. Miller
Mrs. Viva S. Huffman	Judge M. A. Childers
Mrs. Hallie Anglin	Mr. Earl G. Manning
Mrs. Cynthia Mae Watts	Mr. Chauncey Penix
Mrs. Lallah Mae Vollus	Mr. Charles Bairfield
Mrs. Lillian Barnard	Mr. Ed. L. Sharpe
Mrs. Cheba Dewees	Dr. R. O. Fuqua
Mrs. Flora Besst Boone	Mr. Gerald C. Allen
Mrs. Mildred Garlitz	Mr. Paul Stoneman
Mrs. Mary Ella Schoverling	Mr. Hal Burnett
Mrs. Eunice Connell	Mr. E. F. (Van) Plumlee
Mrs. Lois Burnett	

WORTHY GRAND MATRON: Past Grand Matrons and Past Grand Patrons of our beloved state, throughout this wonderful year it has been my constant prayer that I might measure up in some degree to the examples of these who have gone before me.

In our Fraternal Order, all the works and thought of those who have served in Grand Chapter have left their mark on what we who follow after think and do.

I am deeply grateful for your presence, and I extend to each of you a very special welcome. The service you have rendered, the examples you have set, are indeed beneficial to those of us who look to you for counsel and guidance.

I want you to know that I shall be depending upon each of you for your continued support and guidance, and that I covet your prayers and added strength and wisdom to meet the task of each new day.

May God bless and enrich your lives with His everlasting love, as you have inspired and brought the light of love into the lives of countless thousands.

WORTHY GRAND PATRON: Worthy Grand Matron, let me add a very personal word of welcome to these distinguished Past Grands of our own Grand Jurisdiction.

We welcome you most sincerely. You have always been an inspiration to us, and especially during our year of service. We are happy to welcome you to our "Autumn Enchantment" Session.

WORTHY GRAND MATRON: Sisters Grand Conductress and Associate Grand Conductress, you will escort our Past Grand Matrons and Past Grand Patrons of Texas to the East.

The Past Grand Matrons and Past Grand Patrons of Texas who were presented at the Altar were escorted to the East, introduced and given Grand Honors.

GRAND OFFICERS OF OTHER GRAND JURISDICTIONS

WORTHY GRAND MATRON: Sisters Grand Conductress and Associate Grand Conductress, you will present the Grand Officers of Other Grand Jurisdictions in the West.

GRAND CONDUCTRESS: Worthy Grand Matron, it is with pleasure that I present these Grand Officers of Other Grand Jurisdictions:

Mrs. Vivian S. Presley, Associate Grand Matron of Alabama;
Mrs. Alice Beadle, Grand Esther of Louisiana;
Mr. George W. Barker, Grand Sentinel of Louisiana.

WORTHY GRAND MATRON: I am happy and pleased to welcome you this evening to the "Autumn Enchantment" Session. In thinking of how I might address you, I can think of nothing nicer than "Our Lovely Friends." For without friends, life would be like a garden without flowers.

I never see a garden, with its beauty and its grace, but what I think of friendship, with its power to give a lift. And always I am reminded that a friend is God's own gift. It is in that spirit that I welcome you, and I hope that your visit here will be a memorable one.

Sisters Grand Conductress and Associate Grand Conductress, you will escort the Grand Officers of Other Grand Jurisdictions to the East.

The Grand Officers of other Grand Jurisdictions who were presented in the West were escorted to the East, introduced and given a hearty welcome.

GRAND REPRESENTATIVES OF OTHER GRAND JURISDICTIONS

WORTHY GRAND MATRON: Sisters Grand Conductress and Associate Grand Conductress, you will present the Grand Representatives from other Grand Jurisdictions at the Altar:

GRAND CONDUCTRESS: Worthy Grand Matron, it is with pleasure that I present the Grand Representatives from other Grand Jurisdictions:

Mrs. Ora Neal McCasky, Texas in Alabama
Mrs. Cheerful Thornhill, Texas in District of Columbia
Mrs. Lillian Hubbard, Texas in Minnesota
Mrs. Gertrude F. Little, Texas in Mississippi
Mrs. Reta Cause, Texas in New York
Mrs. Wanda Garren, Texas in Illinois
Miss Barbara Haughn, Texas in Ontario
Mrs. Sue David, Texas in Oklahoma
Mrs. Fern Ramsey, Texas in Wyoming
Mrs. Catherine B. Emms, New Mexico in Utah.

WORTHY GRAND MATRON: I am delighted to have the privilege of extending a very special welcome to you. I am happy and pleased that you came to be with us during this Grand Chapter Session.

The service you have given has been without thought of self, but for the advancement of our beautiful Order.

Life is but a highway that we travel every day,
And we meet friends and say, "Hello,"
And nod in a friendly way;
And we are glad that every day,
All life's journey through,

That we can meet and say, "Hello,"
 And smile to lovely friends like you.
 May our Heavenly Father,
 Whose love we all know,
 Comfort and guard you
 Wherever you go.

Sisters Grand Conductress and Associate Grand Conductress, you will escort the Grand Representatives from Other Grand Jurisdictions to the East.

The Grand Representatives from Other Grand Jurisdictions who were presented at the Altar were escorted to the East, introduced, and given Grand Honors.

GREETINGS FROM OTHER GRAND JURISDICTIONS

WORTHY GRAND MATRON: I recognize Mrs. Sue David, Grand Representative of Texas in Oklahoma.

MRS. SUE DAVID: Worthy Grand Matron, Worthy Grand Patron, Distinguished Guests, Grand Officers, Sisters and Brothers:

On behalf of the Grand Chapter of Oklahoma I wish to thank the Worthy Grand Matron for giving me this honor.

Our Worthy Grand Matron could not come to this Grand Chapter Session because next Tuesday, a week from tomorrow, we will have our Grand Chapter Session.

Our Worthy Grand Matron sends her love, and extends to you a special invitation to come to Oklahoma. We would love to have each and every one of you.

This has been a wonderful experience in visiting this Grand Chapter. You can imagine what a beautiful thing it was tonight looking down at your Grand Officers, Grand Representatives, Worthy Matrons and Worthy Patrons marching in that impressive drill. It was something to remember.

This is my love gift to you from Oklahoma. (Applause.)

WORTHY GRAND MATRON: Thank you, Sister Sue David. Thank you so much for the gift of love. We appreciate your kind words and the gift, but most of all your being here.

We have another Grand Representative, the Grand Representative from the District of Columbia, Mrs. Cheerful Thornhill, who will be leaving tomorrow. Sister Thornhill.

MRS. CHEERFUL THORNHILL: Worthy Grand Matron, Worthy Grand Patron, Grand Officers, my Sisters and Brothers:

I want to thank you very much for your kind invitation to be here. I am very happy to be here in Texas and to bring you greetings.

I bring you personal greetings from the Worthy Grand Matron and Worthy Grand Patron of the District of Columbia, and in addition I also bring you personal greetings and regrets from the Most Worthy Grand Patron, Brother Walter L. Fowler, who is a Past Patron of our Chapter, Electa Chapter No. 2. His wife is very, very seriously ill.

Thank you again, and much success to all of you. (Applause.)

WORTHY GRAND MATRON: It has been such a pleasure to have you with us. We regret so much that you have to leave. (Applause.)

GRAND REPRESENTATIVES OF OTHER GRAND JURISDICTIONS
TO TEXAS

WORTHY GRAND MATRON: Sisters Grand Conductress and Associate Grand Conductress, you will present the Grand Representatives of other Grand Jurisdictions to Texas at the Altar:

GRAND CONDUCTRESS: Worthy Grand Matron, it is my pleasure to present the Grand Representatives of other Grand Jurisdictions in Texas:

Mrs. Cecile Pettit, Arizona
 Mrs. Florrie Pluenneke, Arkansas
 Mrs. Vera Trout, British Columbia
 Mrs. Jacques Dowling, District of Columbia
 Mrs. Gertrude Standard, Idaho
 Mrs. Elizabeth Gholson, Illinois
 Mrs. Mabel Miller, Indiana
 Mrs. Ann Stokes, Kentucky
 Mrs. Jackie Huffhines, Louisiana
 Mrs. Nola Claxton, Manitoba
 Mrs. Exa Lane, Maryland
 Mrs. Alma Chandler, Mississippi
 Mrs. Maydelle Grubbs, Montana
 Mrs. Clara Fuqua, New Hampshire
 Mrs. Nina Jones, New Mexico
 Mrs. Cleora Hampton, North Carolina
 Mrs. Melba Marten, North Dakota
 Mrs. Lela McCoy, Nova Scotia
 Mrs. Mary Bowden, Ohio
 Mrs. Ara Ferda, Oklahoma
 Mrs. Pauline Barnett, Ontario
 Mrs. Eleanor Petri, Oregon
 Mrs. Dorothea Burnett, Pennsylvania
 Mrs. Ione Allen, Saskatchewan
 Mrs. Sally Bryant Anderson, Vermont
 Mrs. Corrie Thompson, Washington
 Mrs. Eula Harrell, Wyoming.

WORTHY GRAND MATRON: It is with special pride and love for each of you that I greet you and bid you welcome to this "Autumn Enchantment" Session. You are our goodwill ambassadors, and I trust that you will always exhibit the spirit of goodwill and fraternal love from the membership of Texas as you visit the other Grand Jurisdictions. It is in that spirit that I say:

There is nothing too good to wish for you,
 But this wish I hope may come true:
 That all the sunbeams you've scattered,
 Reflected, may shine on you
 Every hour of every day.

Sisters Grand Conductress and Associate Grand Conductress, you will escort the Grand Representatives of Other Grand Jurisdictions in Texas to the East.

The Grand Representatives of other Grand Jurisdictions to Texas who were presented at the Altar were escorted to the East, introduced, and given Grand Honors.

OTHER GRAND OFFICERS

WORTHY GRAND MATRON: Are there other Grand Officers who have not been presented?

Sisters Grand Conductress and Associate Grand Conductress, you will present the other Grand Officers in the West.

GRAND CONDUCTRESS: Worthy Grand Matron, it is with pleasure that I present Mrs. Loraine Barker, ESTARL Chairman, of the Grand Chapter of Louisiana.

WORTHY GRAND MATRON: I am happy and pleased that you have come to be with us during our "Autumn Enchantment" Session. The service you have rendered has been one of love and for the advancement of our beautiful Order.

Sisters Grand Conductress and Associate Grand Conductress, you will escort our distinguished visitor to the East.

Mrs. Loraine Barker was escorted to the East, introduced, and given a hearty welcome.

WORTHY GRAND MATRON: Thank you, Grand Conductress and Associate Grand Conductress. (Applause.)

TELEGRAM COMMITTEE

WORTHY GRAND MATRON: It is my privilege now to appoint the following Telegram Committee:

Mrs. Lois Burnett, Chairman

Mrs. Birdie Jane Easterling

Mrs. Mattie Mitchell.

RESPONSE TO INTRODUCTIONS

WORTHY GRAND MATRON: At this time I am happy to introduce to you Sister Velma Richard who will speak for our Distinguished Guests.

MRS. VELMA RICHARD: Worthy Grand Matron, Worthy Grand Patron, Distinguished East, my Sisters and Brothers:

This is indeed an unexpected pleasure and one that I shall cherish for a long time because we, your Distinguished Guests, have been welcomed in words, in song, in deed, in the beauty of your setting and the beauty of this auditorium.

Your General Arrangements Committee has certainly been at work. Your musicians have given us much pleasure, and you, with your cordial welcome and friendly gestures, have certainly given us food for the spirit, as well as some of your friends have given us physical food.

It is indeed a pleasure to be with you in this auditorium again, and we shall expect a great many of you to spend part of the Spring with us down in the Cajun country of Louisiana, for our Grand Chapter next year will be in Lafayette.

But don't expect little Lafayette to be as interesting as Fort Worth. However, we want you to come, and we will put the coffee pot on, and we will see that you get a rousing welcome to the Cajun country.

Thank you so much for giving me this pleasure and this privilege. (Applause.)

WORTHY GRAND MATRON: Thank you, Sister Velma. It is indeed a pleasure to have you here, and I trust that you will be with us throughout the week.

PRESENTATION OF DISTINGUISHED MASONS

WORTHY GRAND MATRON: Sisters Grand Conductress and Associate Grand Conductress, you will escort:

The Right Worshipful J. W. Chandler, Grand Junior Warden of the Most Worshipful Grand Lodge of Texas, A. F. & A. M., and

The Right Eminent Grand Commander, T. J. Sanders, Grand Commandery, Knights Templar of Texas, to the East.

The two distinguished Masons were escorted to the East.

WORTHY GRAND MATRON: It is with justifiable pride that we claim you as our members. We are indeed proud of the Masonic heritage that is ours. Historically, Masons played an important role in the evolution of the Declaration of Independence and the Constitution of the United States. One cannot read them without being inspired by the simple charm and beauty of Freemasonry interwoven into the fabric and structure of these documents. I like to think of the galaxy of great men and Masons who drew up these documents of freedom.

This year was dedicated to all Master Masons, and, as members of the Order of the Eastern Star, we are proud of the intangible ties that bind us together. We are tremendously interested in your ideals and aspirations. As members of the Eastern Star, we hope to continue to benefit by your influence and noble teachings.

Worthy Grand Patron, it is my pleasure to give you the honor of introducing these distinguished Masons. (Applause.)

WORTHY GRAND PATRON: Thank you, Worthy Grand Matron.

It has been my privilege to know each of these distinguished gentlemen for many years. I know first hand of the work they have done and of their high standing as Masons. It is with a great deal of pleasure that I introduce them to you:

The Right Worshipful J. W. Chandler, Grand Junior Warden of the Most Worshipful Grand Lodge of Texas, A. F. & A. M. (Applause.)

The Right Eminent Grand Commander, J. T. Sanders, Grand Commandery, Knights Templar of Texas. (Applause.)

WORTHY GRAND MATRON: At this time we will have the adoption of the ESTARL Report.

Sister Louise Jones, are you present?

REPORT OF ESTARL COMMITTEE

MRS. LOUISE JONES: Worthy Grand Matron, Worthy Grand Patron, Distinguished Guests, my Sisters and Brothers:

To the Worthy Grand Matron, let me express my deepest gratitude for the privilege of serving as Chairman of ESTARL this year.

The heartwarming experiences will be a pleasant memory always.

It is my pleasure to present those who have served so faithfully on the Committee this year. They have given much of their time and efforts in assisting with Eastern Star Training Awards for Religious Leadership:

Mrs. Mae Powell, District 1, Irving, Texas.

Mrs. Hazel Lindsey, District 2, Lamesa, Texas, who is unable to be with us.

Mrs. Vena Hereford, District 3, Fort Worth, Texas.

Mrs. Judy Welch, District 5, San Antonio, Texas.

I would like to express a very special "thank you" to Mrs. Mary Moore, Chairman of Welfare, who supplied me with monthly reports and I in return sent copies to the Committee members, thus keeping all involved of the amount of ESTARL contributions by the month.

The Committee met just after our installation in Dallas and elected Mrs. Judy Welch, District 3, as treasurer.

Many letters were written and phone calls made. I was in close contact with each of the committee members at all times.

In compliance with the requirement of application forms supplied by Grand Chapter, we, the committee, gave preference to applicants having legal residence in Texas, who are attending Texas colleges and who have completed at least one year of college work. An exception to this rule would be to a Chapter giving a full scholarship. If the applicant met other requirements we approved the application. We gave thought and study to those who were in need of ESTARL financial assistance and were most worthy.

Each committee member made every effort to visit with the applicants from their District and when we met in Arlington at the Eastern Star Home on Friday, July 30, each applicant was discussed freely.

On our arrival at the Home Mrs. Nina Headrick graciously escorted the committee to the Board room. Behind closed doors a friendship circle was formed with joined hands, each committee member giving a short prayer for guidance in the selection of the students to receive the Awards.

There were 58 applications to be studied by the committee. Each committee member gave a grade to the applicants and their application from their District and told of the personality, the needs and ambition of each applicant, thus giving the other committee members an insight into the applications to be studied.

At noon we took time out to cut a birthday cake and sing "Happy Birthday" to my husband, Warren Jones. Coffee, cake and sandwiches were enjoyed. Our studies were resumed after a short recess. Eleven Chapters gave 13 full scholarships. I would like to name the eleven Chapters giving the 13 full scholarships:

District 1, Templar Chapter No. 374, gave two full scholarships.

District 2, can be proud of the two full scholarships given by Lubbock Chapter No. 76.

District 3, Tarrant Chapter No. 8, Fort Worth, and North Fort Worth Chapter No. 684.

District 4, Park Place No. 731, Andral Vann No. 741, Bethlehem No. 728, Bellaire No. 1021, Houston Heights No. 258.

District 5, John and Judy Welch, Harlandale No. 750.

Many of the smaller Chapters gave a half scholarship, and some gave more than a half, making their Chapter 100 per cent in the Welfare Program. We are grateful for each gift received this year. The following 29 Awards amounting to \$400.00 each were given:

DISTRICT 1:

Richard Clark was given full scholarship by Templar No. 374, studying for the Ministry at Howard Payne College.

James Woodrow Fuller, Jr., Scholarship by Templar No. 374. Baptist Ministry, Baylor University.

Edward LeBorn Free, recommended by Love Field No. 875, studying for the Methodist Ministry, Perkins School, SMU.

James S. Hackney recommended by Naples Chapter No. 907. Studying for the Religious Education on Church Music at the Southwestern Baptist Theological Seminary.

Joe C. Hayes, III, recommended by Love Field Chapter No. 875, studying for the Methodist Ministry at Perkins School of Theology, SMU.

Henry H. Kinkeade, II, recommended by Irving Chapter No. 777, Baptist Ministry at the Dallas Baptist College.

James H. Looney, recommended by Mrs. Mary Ella Schoverling, Past Grand Matron, Pastoral Ministry, Texas Christian University.

Eldon Ray James, recommended by Flora Chapter No. 794, studying for the Ministry at Baylor University.

DISTRICT 2:

George E. Archer, recommended by Marfa Chapter No. 683, Christian Ministry at Brite Divinity School, T.C.U.

Miss Barbara Ann Baker, recommended by Lamesa No. 363, studying at Tarleton State for Missionary Teaching.

Wm. E. Golightly, recommended by Lubbock No. 76 and given a full scholarship by Lubbock Chapter. Baptist Ministry at Southwestern Baptist Theological Seminary.

Roy Truman Bassett, recommended by Amarillo No. 787, studying for the Ministry at Brite Divinity School, T.C.U.

Michael P. Palmer, recommended by Pampa No. 65 and given scholarship by Andral Van Chapter No. 741 in Houston. Studying for Foreign Mission Service.

DISTRICT 3:

Richard Baggett, recommended and given full scholarship by North Fort Worth No. 684, Hardin-Simmons University, studying for the Baptist Ministry.

Joseph L. Bentley, recommended by Callahan No. 242, and studying for the Methodist Ministry. McMurry College, Abilene, Texas.

Robert Joseph Wyatt, recommended and given scholarship by Tarrant No. 8, Fort Worth. Studying for Religious Education at Texas Christian University.

Donald Ray Henderson, recommended by Santa Anna Chapter No. 327, Baptist Ministry, Howard Payne College.

DISTRICT 4:

Thomas Edward Carter, recommended by Houston Heights No. 258 and given their full scholarship. Studying for the Methodist Ministry at Texas Wesleyan, Fort Worth, Texas.

Clyde Cook, recommended by Spring Branch No. 984. Attending Southwestern Baptist Theological Seminary. Ministry of Religious Education.

George Atkinson, recommended by Mrs. Lallah Mae Vollus, Past Grand Matron, given scholarship by Bellaire No. 1021. Methodist Ministry at Perkins School of Theology, SMU.

Jerry Lynn Harris, recommended by South Houston Chapter No. 915. Studying for the Pastoral Ministry at Perkins School of Theology, SMU.

Charles Edward Moore, III, recommended by Goose Creek No. 798. Studying for the Ministry at Texas Christian University.

Ronald Leigh Williams, recommended by Ransford Chapter No. 135. Studying for Methodist Ministry at Perkins School of Theology, SMU.

DISTRICT 5:

Donald Clyde Balmos, recommended and given scholarship by Harlandale No. 750. Studying for a degree in Church Music at Baylor.

Stanley William Huth, Jr., recommended and given the Welch Scholarship. Attending San Antonio College and studying for the Ministry of the Methodist Church.

Howard Glynn Guess, recommended by San Angelo Chapter No. 10 and given scholarship by Violet Chapter No. 158, Victoria. Studying for the Ministry at Brite Divinity School, TCU.

Patricia Ann McGuire, recommended by Woodsboro Chapter No. 678. Studying to become Director of Youth Leadership in Baptist Churches at Mary Hardin Baylor.

Lewis B. White, recommended by Bethany Chapter No. 912 in San Antonio. Attending Perkins School of Theology, SMU. Studying for the Ministry.

Many of you attended the Church service in the beautiful new First Baptist Church on Sunday morning at which time the Worthy Grand Matron presented the ESTARL Awards. Four of the young men receiving Awards took part in the morning worship service.

When we accepted Christian Discipleship we accepted the command of the Master: "Go into all the world and preach the Gospel to the whole creation."

As individuals we can not all accept this charge literally; but as individuals and Chapters we can give of the blessings with which we have

been endowed. Giving thus we make it possible for our dedicated youths to go as our representatives. As individuals and Chapters you have made possible this outstanding report.

Your committee feels privileged to have served you in this particular area for no other endeavor will contribute more to "Love and Understanding" in the world.

Fraternally submitted,

LOUISE JONES, Chairman
MAE POWELL
HAZEL LINDSEY
VENA HEREFORD
JUDY WELCH

Worthy Grand Matron, I move the adoption of this report.

WORTHY GRAND MATRON: It has been moved and seconded that the ESTARL Report be adopted.

The question was taken and the report was adopted.

WORTHY GRAND MATRON: Thank you, Sister Louise.

I am sure most of you were present at the ESTARL Service held in the First Baptist Church. It was beautifully presented and most impressive.

Thank you, Sister Louise, for that wonderful report, and thank you, the other members of the Committee, who have served so faithfully.

At this time we will have the adoption of the Memorial.

REPORT OF GRAND CHAPLAIN

MRS. ELNA MOSSHART: Worthy Grand Matron, first let me say thank you for appointing me to serve in this capacity this year. I assure you no one could serve in that capacity without being drawn closer to God.

At this time I would like to move the adoption of the Memorial Service and the Grand Chaplain's Report as presented last evening in the First Baptist Church.

WORTHY GRAND MATRON: It has been moved and seconded that the Memorial and Report of the Grand Chaplain be adopted.

The question was taken and the Memorial and the Report of the Grand Chaplain were adopted.

WORTHY GRAND MATRON: Thank you, Sister Elna Mosshart, for one of the most beautiful Memorials I have ever had the privilege of witnessing.

Sister Grand Warder, you will inform the Grand Sentinel that we are about to call this Grand Chapter from labor to rest, and direct him to permit no interruption while we are thus engaged.

GRAND CHAPTER CALLED FROM LABOR TO REST

The Bible was closed, and at 11:50 P. M. Grand Chapter was called from labor to rest until 8:45 A. M. Tuesday.

BENEDICTION

The Benediction was sung by the Grand Choir.

Tuesday Morning, October 26, 1965

9:00 A. M.

The Tuesday Morning Session was called to order by Mrs. Eunice Connell, Past Grand Matron, and Mr. Chauncey E. Penix, Past Grand Patron.

Preceding the call to order musical selections were rendered by Mrs. Louise Glenn, Mrs. Irene Barclay and Mrs. Helen Dobbins.

CALL TO ORDER

MRS. EUNICE CONNELL: Sisters and Brothers, good morning.

No sweeter privilege or higher honor could be extended by our Worthy Grand Matron, Sister Amy Goebel, than that which she was extended in inviting Brother Chauncey E. Penix and me to call to order this Tuesday morning session of the "Autumn Enchantment" Session of this Grand Chapter.

When October smiles upon the land and the hillsides are in full dress parade in their colors of gold and jade, from the kiss of her breath, then our thoughts turn to Grand Chapter and our meeting and greeting our many friends. It is a pleasure to greet you this morning, and to look forward to these next few days with you.

By your applause, let us thank Sister Louise Glenn, Sister Irene Barclay and Sister Helen Dobbins for the beautiful music this morning. (Applause.)

I now call to order this Tuesday morning session of the Eighty-third Session, the "Autumn Enchantment" Session, of our Grand Chapter.



Enchantment of Love Drill—Floor Officers and Personal Pages

"ENCHANTMENT OF LOVE" DRILL

The Grand Officers and their personal Pages then entered and executed their beautiful "Enchantment of Love" Drill.

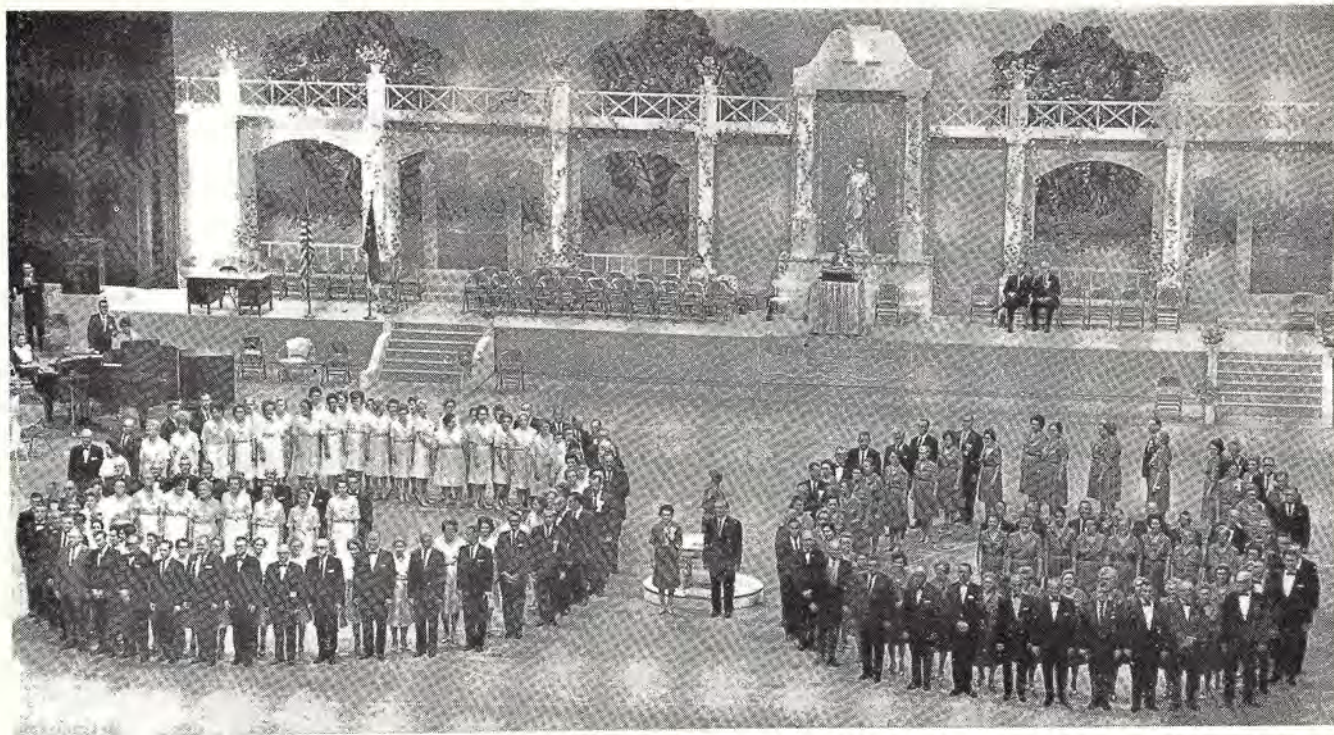

The Double "G" Drill, honoring the Worthy Grand Matron and the Worthy Grand Patron. Written and directed by the Grand Marshal, Mrs. Agnes J. Pollock.

THE DOUBLE G DRILL

Under the direction of Mrs. Agnes Pollock, Grand Marshal, the Double G Drill was then performed by the Grand Pages, Assistant Grand Warders, Grand Ushers and Assistant Grand Sentinels, concluding with the formation of a Double G, for Goebel and Goettee. The Worthy Grand Matron and Worthy Grand Patron were escorted into the formation.



Grand Warders

MRS. EUNICE CONNELL: Sister Grand Marshal, you will invite the Worthy Grand Matron, the Worthy Grand Patron and other Grand Officers to enter the Grand Chapter Room.

Sisters Grand Conductress and Associate Grand Conductress, you will escort the Worthy Grand Matron and Worthy Grand Patron to the East.

Worthy Grand Matron and Worthy Grand Patron,, behold your Sisters and Brothers.

Sisters and Brothers, behold your Worthy Grand Matron and Worthy Grand Patron and salute them with Grand Honors.



The Grand Pages—"Amy's Angels"

The Grand Officers will assume their stations.

Sister Grand Warder, you will see that the doors to our Grand Chapter are secure and inform the Grand Sentinel that we are about to call this Grand Chapter from rest to labor, and direct him to permit no interruption while we are thus engaged.

GRAND CHAPTER CALLED FROM REST TO LABOR

Grand Chapter was proved, the Bible opened, and Grand Chapter was called from rest to labor at 9:30 a. m.

MRS. EUNICE CONNELL: I now declare this Tuesday Morning Session of the "Autumn Enchantment" Session called from rest to labor.

Sister Grand Warder, you will so inform the Grand Sentinel.

Jacob Boehme said: "Open your eyes and the whole world is full of God." Here in this beautiful Grand Chapter setting, with the exemplification of these beautiful drills and the gift of this glorious new day from the hands of God, we are so aware that truer words were never spoken.

Our Brother M. A. Childers will now bring the invocation.

INVOCATION

JUDGE M. A. CHILDERS: Our gracious Heavenly Father, in the opening of the second day of our "Autumn Enchantment" Session of the Grand Chapter of Texas we come to Thee with grateful hearts for Thy love, for Thy compassion and for Thy never failing goodness to Thy Children. We thank Thee, our Heavenly Father, for Thy everlasting love and the loving kindness that has brought us unto Thee.

We thank Thee for the inspiration that came to our Worthy Grand Matron when she named this the "Autumn Enchantment" Session of the Grand Chapter of Texas. We thank Thee for our Worthy Grand Matron, our Worthy Grand Patron and their corps of Officers. We thank Thee for the accomplishments of the year and for the spirit of good will and unity throughout our Grand Jurisdiction.

Bless this Grand Chapter in all of its endeavors, and keep us safely in Thy loving care.

These things we ask in Jesus name. Amen.

MRS. EUNICE CONNELL: Brother Chauncey Penix, let me say to you and to this wonderful group of Stars that it has been a real pleasure to preside in the East with you again. I know the membership would like to hear from you this morning before I turn the gavel over to the Worthy Grand Matron.

MR. CHAUNCEY PENIX: Past Grand Matron, Sister Eunice Connell, Worthy Grand Matron, Worthy Grand Patron, Distinguished Guests, Sisters and Brothers:

Our Worthy Grand Matrons have called upon me on numerous occasions in past years to perform different tasks, some of them pleasant, and some of them not so pleasant, unfortunately. Some of them have been particularly nice. This morning it is a very nice courtesy she has offered to me.

I appreciate the privilege of assisting in opening this Grand Chapter and to have the privilege of serving in the East again with my own Worthy Grand Matron. It has been a real pleasure.

Thank you very much. (Applause.)

MRS. EUNICE CONNELL: Worthy Grand Matron and Worthy Grand Patron, this morning my cup runneth over.

Autumn puts us in a reflective mood. Somewhere amidst the hustle and bustle of daily activity there drifts the leaf smoke of old memories. The memories I most treasure are the friendships I have gathered through the years, friendships that inspire, friendships where understanding and love abide. You have been such a friend.

A friend may well be reckoned as a masterpiece of God. I am grateful to our Heavenly Father for giving me two such fine friends. And thank you, Worthy Grand Matron, for extending to me this privilege. May peace and harmony prevail as you conduct the business of this Grand Chapter.

I now present to you the gavel. (Applause.)

WORTHY GRAND MATRON: Thank you, Sister Eunice Connell, our beloved Past Grand Matron, and Brother Chauncey Penix, one of our most highly esteemed and loved Past Grand Patrons, for calling this Tuesday morning session to order.

It was Ruskin who said: "Every noble life leaves its imprint upon the loom of life." The imprints and influence of your leadership is remembered today with special pride by the membership of Texas.

Thank you for calling this Tuesday Morning Session from Rest to Labor.

May the pleasures of today be added to the golden memories of your yesterdays.

We honor you for what you have done, and we love you for what you are. (Applause.)

Sisters Grand Conductress and Associate Grand Conductress, you will present those who were not here last evening or that were not introduced.

Will the Grand Officers who were not present last evening please rise?

Our Past Grand Patron, Dr. Rogers.

INTRODUCTION—PAST GRAND PATRON

WORTHY GRAND MATRON: Sisters Grand Conductress and Associate Grand Conductress, you will present our Past Grand Patron, Dr. T. G. Rogers, at the Altar.

GRAND CONDUCTRESS: Worthy Grand Matron, I am very pleased to present Dr. T. G. Rogers, Past Grand Patron of the Grand Chapter of Texas, Order of the Eastern Star.

WORTHY GRAND MATRON: Dr. Rogers, there is no sweeter word than the word welcome when spoken with sincerity. So it is a warm fraternal greeting that I extend to you, and a very special welcome. I have known and admired you for many, many years. Not only for your intellectual

qualities, but for the great service that you have and are rendering to humanity as a physician. Surely no greater service could be more satisfying than that of healing the sick. You are one of our most highly respected and esteemed Past Grand Patrons, by the members in this Grand Jurisdiction. Your presence is an inspiration to all, and I am delighted and pleased that you can be with us.

Sisters Grand Conductress and Associate Grand Conductress, you will escort our Past Grand Patron to the East.

Dr. T. G. Rogers, Past Grand Patron, was escorted to the East, introduced, and given Grand Honors.

GRAND REPRESENTATIVES

WORTHY GRAND MATRON: Sisters Grand Conductress and Associate Grand Conductress, you will present our Grand Representatives at the Altar.

GRAND CONDUCTRESS: Worthy Grand Matron, it is my pleasure to present:

Mrs. Odessa Turner, Grand Representative of Alberta to Texas.

Mrs. Willie Reed, Grand Representative of Florida to Texas, Order of the Eastern Star.

WORTHY GRAND MATRON: It is with gratitude that we welcome you to our "Autumn Enchantment" Session. You have traveled many miles to be with us, and we are grateful for your coming. As you travel about you blaze trails of Fraternal good will and love. You plant seeds that we trust will grow and ripen into fruition in many fine friendships that will endure through the years and provide memories to bring untold happiness.

Sisters Grand Conductress and Associate Grand Conductress, you will escort these Grand Representatives to the East.

The Grand Representatives who were presented at the Altar were escorted to the East, introduced, and given Grand Honors.

WORTHY GRAND MATRON: Are there other Grand Officers who have not been introduced?

MUSICAL SELECTION

WORTHY GRAND MATRON: Sister Cloe Thomas, our Grand Choir Director, I want you to know that I do appreciate the beautiful music in song that we enjoyed last evening and again this morning. (Applause.)

Now we will be favored with a selection by our Grand Choir.

GRAND CHOIR

The Grand Choir then sang "How Great Thou Art."

WORTHY GRAND MATRON: And now it is with much pride, esteem, admiration and love that I present to you one of our beloved Past Grand Matrons who will bring us our devotional, Mrs. Cynthia May Watts.

Sister Cynthia May will be followed by a vocal selection by Mr. Charles Wallace, who is the present Worthy Patron of Sunshine Chapter in Houston.

Sister Cynthia May, I appreciate your presence here this morning. I want you to know that it is always a privilege to have you with us and have you bring beautiful inspirational words.

Thank you for opening the Session last evening. Always it is wonderful to know that we have friends that we can call on at the last moment. When we learned that Sister Freda Bernhard, who is seriously ill, could not be here, Sister Cynthia May readily consented to open our Grand Chapter Session.

Thank you, Sister Cynthia May.

DEVOTIONAL

MRS. CYNTHIA MAY WATTS: Worthy Grand Matron, Worthy Grand Patron, Distinguished Guests, Sisters and Brothers:

I've heard some say that beauty lies
 In the radiant heart of a rose,
 Or the gentle rustle of leaves
 When a soft breeze blows.
 Others think that beauty lies
 In the flight of birds on wing,
 Or in the magic color schemes
 That changing seasons bring.
 Some see it in the Autumn Day,
 A storm, or the lightning's flare,
 But I find that beauty, like
 God's unchanging love, is everywhere.

In the quietness of this "Autumn Enchantment" morning, even at this early hour, we find the beauty of God in the golden sunshine of the new day before us. In reverence we pause to honor our Heavenly Father, for it is a good thing to give thanks unto the Lord, to sing praises unto His name, and to show forth His lovingkindness in the morning.

The greatest privilege in life is to honor God, and serve Him in love and happiness.

The greatest thing in life is Love, for Love is God, and God is Love.

The greatest sin in life is not to love.

In I John, 4th Chapter, we read:

Let us practice loving each other, for love comes from God, and those who are loving and kind show that they are the children of God. But if a person is not loving and kind, it shows that he does not know God. For God is Love.

God showed how much He loved us by sending His only Son down from Heaven to bring to us eternal life through His death. So now we know what real love is: It is not our love for God, but His love for us.

John 13:34, Jesus said: "A new commandment I give unto you, that you love one another as I have loved you."

No more important words are recorded in the New Testament. Jesus died on Calvary's cruel wooden cross to pay for our sins and to give us eternal life. He was all alone, He was not popular, but He knew He was right, and that God's love triumphed over all things. Greater love has no man than this, than to lay down his life for his friends.

This commandment of our Lord was a new commandment in its meaning and its motive. A new statement of love was now set up, loving after the manner of Jesus. Loving one's neighbor after the fashion of the Good Samaritan, or the love commanded in the Golden Rule, was not enough. Now we are to love one another in that higher sense, in the same manner and by precept and example as exemplified by Jesus, the Christ, the divine Son of God. To so love one another we must strive to know each other better.

Recently I heard a commentator make this statement: Our world is filled with heartaches, acts of injustice, unkindness, jealousy, selfishness, complacency. The greatest need for the moment is for people to act like Christians toward each other.

Last month in my church, the First Baptist Church, in Lufkin, we had a wonderful youth revival. The young preacher, a student of East Texas Baptist College, was handsome, an eloquent speaker with a brilliant mind, and possessing an unusual spiritual magnetism. We were deeply impressed by his great love for God. One night he invited one of his friends from the College to give the Benediction. He introduced him as a young man who was an alcoholic, a dope addict, an ex-convict, but now a child of God and my friend. Silence fell over the audience as the young man lifted his heart in gratitude to our Heavenly Father. I shall never forget this one statement he made in that prayer: "Dear God, I never dreamed you could go so far down into the depths of sin and give me your precious love."

The love of God is greater far
 Than tongues or pen can ever tell;
 It goes beyond the highest star,
 And reaches to the lowest hell.
 God gave His Son to win.
 His erring child He reconciled,
 And pardoned from his sin.
 When time shall pass away,
 And earthly thrones and kingdoms fall;
 When men who here refuse to pray,
 On rocks and hills and mountains call;
 God's love, so sure, shall still endure,
 All measureless and strong;
 Redeeming grace to Adam's race,
 The Saints' and Angels' song.
 O love of God,
 How rich and pure!
 How measureless and strong!
 It shall forevermore endure,
 The Saints' and Angels' song.

SONG

Mr. Charles Wallace, Worthy Patron of Sunshine Chapter No. 399, Houston, then sang "The Love of God." It was a beautiful rendition, and was generously applauded.

WORTHY GRAND MATRON: Thank you, Sister Cynthia May Watts, for that inspiring message on Love, the Theme for this Grand Chapter.

And thank you, Brother Charles Wallace, for the beautiful lesson in song.

As this new day begins, let us look at life and its incidents, not as separate experiences, but as an interrelated continuum. For if we could only fill the vacuum of our lives with love, it would not matter what the day would bring, for perfect love casts out all fear. If we give love to others, it manifests itself to God, and we receive a blessing. (Applause.)

DRAPING OF ALTAR

WORTHY GRAND MATRON: At this time we will pause and drape the Altar in loving tribute, in memory of all members who have passed to the life of complete understanding.

Sisters and Brothers, we have come to a Holy Hour in our Grand Chapter Session. This is an hour of memory, in which we dedicate a portion of the Morning Session to honoring the memory of our departed members, and to pay tribute to those who have lost members of their family who perhaps were not members of the Order. To all of these we dedicate our thoughts and our prayers at this time.

In this great family of ours, the sorrow of one is the sorrow of all. With submission to the will of Him who doeth all things well, let us pause and gently drape our Altar.

Sisters Grand Conductress, Associate Grand Conductress and Grand Chaplain, you will assume positions for draping the Altar.

While the Assembly stood in quiet reverence, the Grand Chaplain, the Grand Conductress and the Associate Grand Conductress draped the Altar with a cloth of gold lace. During the draping of the Altar the Grand Choir sang softly "After."

WORTHY GRAND MATRON: As a token of love and remembrance to our departed loved ones, I would ask that we bow our heads in prayer.

PRAYER

GRAND CHAPLAIN: Bless, O Lord, this moment of remembrance for our Sisters and Brothers who have come to dwell with Thee. We ask that Thou wilt be very near to the sorrowing families, that they may be filled with Thy peace that passeth all understanding. Give us faith anew to look always to Thee for help and strength, and let us hold Thy hand and, like a child, walk with Thee down all our days, secure in Thy love and strength. Guide, guard and govern us even to the end that none of us may fail to lay hold upon the immortal life. Amen.

SPECIAL SELECTION

The Grand Choir, with Mrs. Kay Leonard as soloist, then sang "I Would Be True."

WORTHY GRAND MATRON: Before we assume the responsibilities of this day, let us each and every one "Lift up our eyes unto the hills, from whence cometh our help," that we may be guided in our deliberations, making our tasks easier and our burdens lighter.

At this time it is my pleasure to invite the Worthy Grand Patron to preside, at which time I will give my report.

The Worthy Grand Patron assumed the Chair.

WORTHY GRAND PATRON: At this time we will have the report of the Worthy Grand Matron.

WORTHY GRAND MATRON:

Report of Worthy Grand Matron

Worthy Grand Patron, Grand Officers, and Members
of the Grand Chapter of Texas:

The sands of time flow rapidly through the hourglass of destiny, and we stand at the close of the year which has given us a wonderful opportunity to prove to others, that our work means the building of a temple of service, charity, and loving kindness. As my year of service draws to a close, first, I would give thanks to God for guidance, strength, and courage, to carry out my duties throughout the year.

Sisters and Brothers, I feel that at the beginning of this year, that God set before us a BRIDGE. Humbly we crossed over it, grateful for the opportunity to serve Him and our fellow man. We were privileged to cross many BRIDGES OF SERVICE this year, and to go that last mile to render service through FAITH, HOPE, and everlasting LOVE—which were our watchwords for the year—remembering always that he who cannot forgive others, breaks the bridge over which he must pass himself, for every man has need to be forgiven.

There is no greater field for active thought and work than in our Order, which teaches us to be noble, true, and faithful. It opens to us avenues for a life of charity and good will to all.

TO THE MEMBERS OF THIS GRAND JURISDICTION—My expressions can only in part tell you my deep appreciation and gratitude for your cooperation, loyalty, and encouragement, all along the way. I shall miss you, and in the years to come I shall pause many times and recall this year, which has been an adventure in joy and happiness—and where I have found those things that neither age nor misfortune can snatch away. Always I shall be grateful to you, my beloved membership, for the privilege of serving you.

It was a wonderful journey to the East,
And now at the close of the year,
My thoughts take flight, as I ponder in sweet rever—
Of precious moments that thrilled me with delight.
My highest hopes and dreams were fulfilled—
A treasured gift of friends—
A joyful song within my heart that will never end.
As time speeds ever onward,
I shall always be thankful
For all the glory and honor,
You have bestowed upon me.

DEDICATION

“That in union there is strength,” could never be demonstrated more clearly than by the splendid achievement of the Order of the Eastern Star, and the Masonic Fraternity working in unison.

While we are mindful that the Order of the Eastern Star is no part of that ancient institution, we owe our inception as an Order to a Master Mason, and we are dependent to some extent upon the growth of his Fraternity for

our growth. While we know nothing of the Craft that molds the lives of true Master Masons, but from what little we may observe, I sincerely believe that we as members of the Order of the Eastern Star, can glean much by merely observing that they build INFLUENTIALLY by building SILENTLY.

I therefore, lovingly dedicate this year of service to my husband, Lud T. Goebel, a Master Mason, and to all Master Masons throughout the world.

THEME:

LOVE AND UNDERSTANDING

"Herein is my Father glorified, that ye bear much fruit; so shall ye be my disciples."

"As the Father hath loved me, so have I loved you; continue ye in my love."
—St. John 15:8-9.

To him who would have abundant life, Jesus tells simply of the source of strength. As the branch clings closely to the vine, so we are told to live close to Him. Again and again the admonition is repeated—"Abide in Me."

SCRIPTURE

"And now abideth FAITH, HOPE, LOVE, these three, but the greatest of these is LOVE."—I Corinthians 13:13.

WATCHWORDS: FAITH, HOPE, LOVE

FAITH—Mark 9:23.

Jesus said unto him, "If thou canst believe, all things are possible to him that believeth."

May the light of our FAITH so shine that it will illuminate the heart of another.

HOPE—Romans 8:28.

"And we know that all things work together for good to them that love God, to them who are called according to his purpose."

In Him nothing is hopeless . . .
And He is always near.
Beams of light from the halo
of His loving head
Shall illumine our path to HOPE.

LOVE—Proverbs 15:1.

"A soft answer turneth away wrath, but grievous words stir up anger."

In His Magnanimous intelligence He left us the words, "Love thy neighbor as thyself." And He stressed it as the Second Greatest Commandment.

Try to believe that unkind hearts are often troubled souls. In their disagreement, they are only crying out to us not to leave them, but to draw closer to them in UNDERSTANDING.

It has taken authors hundreds of words to say what Jesus summed up in Three Words . . . "God Is Love."

Make LOVE your aim.

EMBLEMS:

THE BALANCE AND THE BIBLE

The Balance is used for weighing. It consists of a beam or lever supported in the middle, having two pans of equal weight suspended from its extremities.

Symbolically, it has a significant meaning. It is an emblem of Justice and symbolizes an honorable, just and upright life, dealing with our fellow man in a manner of honesty and equality. It represents the means by which human values are determined.

In a changing world, the Bible stands as the one thing that is not affected by the flight of time. It does not become obsolete; its beauty does not fade; its power does not wane. It is the living way that has endured the effacing power of centuries and still exists. It has survived in spite of man's efforts to destroy it, and it is still known and honored throughout the world.

COLORS:

SHADES OF AUTUMN

All of us are more or less aware of the inexorable advance of time, but as Fall or Autumn approaches, we are spectacularly aware of how swiftly the seasons pass.

Spring follows the Winter in slow subtle ways, and it is a gradual sort of thing with all the world attuned to its coming. However, the coming of Autumn is quick and decisive by comparison, and the mighty splash of Autumn Colors blazoned across the skies may symbolize many things to us. Therefore, I have chosen shades of Autumn as my colors.

When Autumn has thrown her variegated robe across the hills and fills the fields with shades of brown, nature paints the woodland in every beautiful hue, flanked by a glorious sunset of azure, gold, and crimson. One misses much who fails to see it. The bright rays of the sun in yellow shafts, shining through Crimson, Gold, Green, and Russet leaves, are re-assuring.

Just as the snow white clouds are to the God-trusting individual, a lovely reminder of the purity of His mercy and justice, so is Autumn in its vibrant splash of colors, more than life's last fling before the austerity of Winter. For there is scarcely an individual who can regard the actual cessation of mortal life without some regret. So for the individual, safe and secure in his spiritual understanding, the grandeur and glory of Autumn colors are but a fitting climax to a life well lived, and a fitting prelude to a greater life to come.

FLOWER:

Who created the flower to bloom
 Who designed a prayer,
 Who dreamed up the joy of love?
 Only the God we share.

I chose the CAMELLIA, my favorite flower, because it symbolizes FAITH, HOPE, and a yearning for PERFECTION. No one can watch the Camellia without being irresistibly drawn to it, because of its seemingly perfect design in every detail. Yet, drawing nearer, one realizes that it has failed to attain perfection for it sheds no fragrance.

Just as no person, however painstaking the outward grooming, can reach the goal of perfection without shedding forth an inner fragrance that

is made by spiritual contact with the Divine, so no flower, regardless of its outward beauty could ever be considered perfect unless it shared a sweet fragrance.

It seems that the Master's words are audible, "One thing thou lackest." (Mark 10:21).

So beautiful Camellia, and admirable moral man, boast not of perfection. It cannot be found here. Every rose has its thorn; every day its night. The sun shows spots, and the skies have darkened clouds. But still striving for perfection is a worthy aspiration, and a goal which can be ultimately attained when one's hand is placed in the hand of the omnipotent, and one's heart beats in tune with the Divine.

The only wise course is to strive continually toward that perfection which Jesus spoke of in His Sermon on the Mount—for the more perfect the soul the more joys of heaven and the more glorious that glory.

Surely some day, as one walks through the Garden of God, he will hear again the voice of the Camellia, and will be drawn to it by its insistent tone. Before near enough to touch it, he will be thrilled by the realization that the yearning of this lovely flower for perfection has been fulfilled, and this fulfillment exceeds all earthly expectations—for a fragrance beyond compare will fill the Celestial Air.

OFFICIAL ACTS

My first official duty was performed immediately following the closing of the beautiful "AUTUMN SPLENDOR INSTALLATION," held in the Municipal Auditorium, in San Antonio, Texas, October 29, 1964. It was my special pleasure and privilege to appoint those with whom I would work very closely during the year of 1964-1965.

GRAND OFFICERS 1964-65

Mrs. Amy Goebel (L. T.) (639).....	Worthy Grand Matron 4104 Morrow Avenue, Waco, Texas 76710
Dr. James H. Goettee (728).....	Worthy Grand Patron 8106 Beverly Hill, Houston, Texas 77042
Mrs. Edna Earl Duke (823).....	Associate Grand Matron 165 Caldwell Dr., Beaumont, Texas 77707
Judge Marvin B. Simpson, Jr. (1040).....	Associate Grand Patron 3133 Jerome St., Fort Worth, Texas 76118
Mrs. Rebecca L. Miles (177).....	Grand Secretary Grand Chapter Office Bldg., Arlington, Texas 76010
Mrs. Jettie Hinton (798).....	Grand Treasurer 2105 Utah Street, Baytown, Texas 77520
Mrs. Mildred Sharpe (574).....	Grand Conductress 7121 Twin Tree Lane, Dallas, Texas 75214
Mrs. Nancy Bailey (616).....	Associate Grand Conductress 7535 No. New Braunfels St., San Antonio, Texas 78209
Mrs. Elna Mosshart (L. C.) (639).....	Grand Chaplain 4205 Morrow Ave., Waco, Texas 76710
Mrs. Agnes J. Pollock (799).....	Grand Marshal 3501 Indian Springs Drive, Marshall, Texas
Mrs. Vivian Jaynes (T. B.) (7).....	Grand Organist 1912 Pine St., Waco, Texas 76708

Mrs. Leona Huffhines (Paul) (820).....	Grand Adah
3808 Branch Road, Fort Worth, Texas 76109	
Mrs. Elois Rachels (J. L.) (374).....	Grand Ruth
1318 Glenfield Ave., Dallas, Texas 75224	
Mrs. Edna Goettee (J. H.) (728).....	Grand Esther
8106 Beverly Hill, Houston, Texas 77042	
Mrs. Ollie Mae Welch (J. J.) (842).....	Grand Martha
P. O. Box 3064, Waco, Texas 76707	
Mrs. Lillian Sandahl (L. S.) (963).....	Grand Electa
1608 Westover Road, Austin, Texas 78703	
Mrs. Aliene Houston (J. J.) (249).....	Grand Warder
800 Arthur Drive, Arlington, Texas 76010	
Mr. Allen J. Watts (Artamyse M.) (253).....	Grand Sentinel
2509 Country Club Drive, Midland, Texas 79702	

BOARD OF GRAND TRUSTEES

Mr. Morris Lord (935), P. O. Box 401, Lewisville.....	District 1
Mr. Billy G. Bible (105), Rt. 1, Box 82, Canyon.....	District 2
Mrs. Loree Harrison (820), Fort Worth.....	District 3
Mr. Preston Miller (798), P. O. Box 3496, Baytown.....	District 4
Mrs. Lois Bell (155), Box 296, Luling.....	District 5

BOARD OF DIRECTORS OF GRAND CHAPTER BENEVOLENCES

Mr. Dave Reaney (1), 6812 Inverness Lane, Dallas.....	District 1
Mrs. Sudie Beth Hancock (184), 2400 Teckla Blvd., Amarillo.....	District 2
Mr. H. L. Arnold (1040), 3208 Dreeben Drive, Fort Worth.....	District 3
Mr. James B. Starnes (261), 2203 18th St., Galena Park.....	District 4
Mrs. Lillie Mae Hurst (354), 906 Commerce Bldg., Corpus Christi.....	District 5

BOARD OF GRAND EXAMINERS

Mrs. Patricia Major (830), Box 33, New London 75682.....	District 1
Mrs. Katherine Harbour (Gaston) (384), 414 South Main, Shamrock 79079	District 2
Mrs. Margaret Hampton (Glen) (431), P. O. Box 327, Crowley 76036.....	District 3
Mrs. Earline Frazier (R. B.) (711), Chairman, 610 Vince, Pasadena 77502	District 4
Mrs. Frances K. Herrin (Frederick G.) (803), Secretary, 119 Academy Dr., Austin 78704.....	District 5
Mrs. Joyce Roberts (244), 4025 Las Vegas Drive, El Paso 79902.....	Grand Examiner-at-Large

DEPUTIES 1964-1965

DISTRICT No. 1

District Deputy Grand Matron

Mrs. Lorraine Ford (R. Bevly) (774)
6661 Lange Circle, Dallas

Deputy Grand Matrons

Mrs. Juanita Spencer (L. N.) (897), Box 161, Boyd.....	Section 1
Mrs. Neta Myrle Barnes (C. K.) (93), P. O. Box 542, Frisco.....	Section 2
Mrs. Mary W. Smart (5), 1810 Graham, Paris.....	Section 3
Mrs. Marie Obluck (John A.) (1), 5711 Hollis Ave., Dallas.....	Section 4
Mrs. Jean Farndale (J. N.) (156), 1009 Bandera Lane, Garland.....	Section 5
Mrs. Cosette Barnett (J. B.) (1012), Box 101, Malakoff.....	Section 6

Mrs. Donnie Mullens (Jack) (864), Rt. 9, Box 269, Tyler.....	Section 7
Mrs. Cecile Haynes (J. E.) (799), Rt. 5, Harleton Road, Marshall....	Section 8
Mrs. Peggy Alexander (T. J.) (879), P. O. Box 72, Maud.....	Section 9
Mrs. Elsie Todd (W. H.) (695), Box 482, Quitman	Section 10

DISTRICT No. 2

District Deputy Grand Matron

Mrs. Margaret Jackson (C. A.) (936)
3308 54th St., Lubbock

Deputy Grand Matrons

Mrs. Viola Cobb (W. E.) (65), 1124 Mary Ellen St., Pampa.....	Section 1
Mrs. Elnora Connell (J. O.) (986), 3712 Paramount Blvd., Amarillo....	Section 2
Mrs. LaVerne Long (George) (900), Box 38, Silverton.....	Section 3
Mrs. Billie Burtner (J. E.) (797), 308 11th St., Levelland	Section 4
Mrs. Erna Lee Lowrie (A. V.) (814), Rt. 1, Box 12, Hodson.....	Section 5
Mrs. Anel McDaniel (G. W.) (851), Box 191, Holliday.....	Section 6
Mrs. Jessie Buckner (G. W.) (30), 401 Lexington, Abilene.....	Section 7
Mrs. Dorothy Pettit (W. H.) (816), 1123 S. Virginia, Crane....	Section 8
Mrs. Charlsie King (W. G.) (882), Box 271, Imperial	Section 9
Mrs. Kitty Allen (John H.) (4), 105 Tobar Way, El Paso.....	Section 10

DISTRICT No. 3

District Deputy Grand Matron

Mrs. Oleta Domes (Rudy) (929)
3116 Colonial, Waco

Deputy Grand Matrons

Mrs. Viola Edwards (Austin) (835), 1116 Chicago Ave., Ft. Worth	Section 1
Mrs. Bonnie Strickland (Thos. D.) (498), Box 158, Springtown ..	Section 2
Mrs. Mae Mills (H. B.) (698), South Bend.....	Section 3
Mrs. Bernice Suther (C. L.) (733), Box 972, Albany.....	Section 4
Mrs. Pauline Polley (W. W.) (360), Box 936, Coleman....	Section 5
Mrs. Louise Rasmussen (Charles C., Jr.) (871), Rt. 1, Box 185, Lampasas	Section 6
Mrs. Fannie Gent (D. T.) (1070), P. O. Box 511, Copperas Cove....	Section 7
Mrs. Martha Jane Puett (W. A.) (153), P. O. Box 963, Temple....	Section 8
Mrs. Betty Tims (Joe T.) (57), 201 South Ross Ave., Mexia ..	Section 9
Mrs. Evelyn Steelhammer (E. Ray) (20), Rt. 1, Cleburne.....	Section 10

DISTRICT No. 4

District Deputy Grand Matron

Mrs. Mary M. Brown (F. D.) (996)
Rt. 2, Box 98, Lexington

Deputy Grand Matrons

Mrs. Myrtle Smith (R. D.) (428)....2025 S. Fredonia, Nacogdoches	Section 1
Miss Eunice Stansbury (262), 3328 Thomas Blvd., Port Arthur ..	Section 2
Mrs. Nell Clonts (Joe J., Jr.) (509) 1207 Red Bud Lane, Crockett	Section 3
Mrs. Martha Jones (R. A.) (798), 2809 Virginia St., Baytown	Section 4
Mrs. Allene G. Walker (Lesley L., Jr.) (731) 7738 Glenbrae, Houston	Section 5
Mrs. Doris Maddox (L. A., Jr.) (222), 1002 Munson Dr., College Station	Section 6
Mrs. Leona Jennings (F. F.) (611), R. R. 2, Bellville	Section 7
Mrs. Frances Schiller (A. G.) (976), P. O. Box 209, Caldwell.....	Section 8
Mrs. Wilma Franke (N. L.) (535), Box 24, El Campo	Section 9
Mrs. Nellie Warren (L. L.) (979), P. O. Box 152, Hitchcock	Section 10

DISTRICT No. 5

District Deputy Grand Matron
 Mrs. Edith D. Orr (W. E.) (803)
 4605 Balcones Dr., Austin

Deputy Grand Matrons

- Mrs. Marie Kittle (G. P.) (167), P. O. Box 590, Brady.....Section 1
- Mrs. Joalice Poehler (Fred O.) (752), 1000 Ohio Ave., Big Lake...Section 2
- Mrs. Shirley Brewster (H. A.) (497), P. O. Box 323, Junction..... Section 3
- Mrs. Alleen Richter (Guido F.) (404), Rt. 1, Box 105, Hondo...Section 4
- Mrs. Dovie B. Davidson (W. E.) (43), P. O. Box 162, Devine..... Section 5
- Mrs. Roma Crain (John C.) (472), 1413 Cloverleaf Dr., Austin... Section 6
- Mrs. Mary Ella Morris (D. A., Jr.) (782), 506 Overhill Dr.,
 San Antonio Section 7
- Mrs. Marjorie Hart (D. T.) (36), P. O. Box 3, Karnes City.....Section 8
- Mrs. Iona G. Ross (W. M.) (848), Box 821, Freer Section 9
- Mrs. Evelyn Conger (H. L.) (843), P. O. Box 641, Rio Grande City..Section 10

COMMITTEES 1964-1965

Secretarial

- Mrs. Gladys Ripley (R. B.) (951), 4806 Rock Port Drive, Dallas...District 1
- Mrs. Erla Lee (Charles T.) (936), 4406 35th St., Lubbock..... District 2
- Mrs. Violet (Cricket) Bruner (H. C.) (639),
 629 North 31st St., Waco District 3
- Mrs. Thelma Joyce Alsup (651), 2802 Jarrard St., Houston.....District 4
- Mrs. Lorraine Boyd (James W) (607), 1817 Treadwell St., Austin...District 5

Fraternal Correspondent

- Mrs. Mildred Tarter (John) (681).....
 3071 Odessa St., P. O. Box 11002, Fort Worth

Jurisprudence

- Mr. Chauncey E. Penix (668), Chairman. 801 Elm St., P. O. Box 666, Graham
- Mr. Charles E. Bairfield (6) P. O. Box 606, Clarendon
- Mrs. Dorothy Bernhard (Dick) (135)..... 9203 Kapri Lane, Houston
- Mr. George T. Newcomb (3) 307 Oneoak Drive, San Antonio
- Mrs. Myrtle Rogers (T. G.) (543)..... Box 209, Decatur

Registration

- Mrs. Claribel Kendall (835), Chairman..... 4628 Lafayette, Fort Worth
- Mrs. Flora McNeill (M. J.) (31)..... 833 West Tenn. St., Floydada
- Mr. R. Y. "Pat" Monaghan (794)..... 214 Pauline Drive, Richardson
- Mr. Jerry M. Sullivan (651) 2306 McCue Rd., Apt. 106, Houston
- Mrs. Gladys B. Tobin (Hardin) (51) P. O. Box 647, Rocksprings

Credentials

- Mr. Otto S. Steiner (803), Chairman..... 1709 Mariposa Drive, Austin
- Mrs. Melba Brock (L. F.) (630)..... 906 Lacy Dr., Longview
- Mr. Martin H. Crist (825) 702 So. 4th Street, Waco
- Mrs. Ruth Damron (O. L.) (38)..... Route 1, Hale Center
- Mr. Joe L. Ryals (214)..... 803 Newton St., Orange

Transportation and Mileage

- Mr. J. B. Vaughan, Jr. (834), Chairman 2133 Morning Glory, Fort Worth
- Mr. Connie H. Henry (717) 1211 Saturn Springs Dr., Garland
- Mrs. Vivian King (J. D.) (220)..... 1619 West 8th St., Freeport
- Mr. Clyde R. O'Grady, Jr. (833)..... 642 Forrest Ave., Abilene
- Mrs. Ann C. Westrope (734)..... 518 Elmwood Drive, San Antonio

Welfare

Mrs. Mary B. Moore (L. Leon) (971), Chairman	3827 Penrod Street, Dallas
Mrs. Saphrona B. Krause (A. K.) (276)	Box 217, San Marcos
Mrs. Floy Parish (W. D.) (834)	2804 Yucca, Fort Worth
Mrs. Nellie D. Sowell (I. W.) (382)	316 Humason, Lufkin
Mrs. Ann Strobl (Henry) (574)	8514 Forest Hills Blvd., Dallas
Mrs. Allene Young (Byron) (569)	Box 547, Turkey

ESTARL

Mrs. Louise Jones (Warren P.) (915), Chairman	7707 Glenvista, Houston
Mrs. Vena Hereford (8)	4800 Collinwood, Apt. 34, Fort Worth
Mrs. Hazel Lindsey (363)	304 No. 14th Street, Lamesa
Mrs. Mae Powell (E. C.) (777)	P. O. Box 212, Irving
Mrs. Judy Welch (John S.) (665)	8502 Ahern, Apt 119, San Antonio

Educational Fund

Mrs. Gladys A. Lawson (Dudley) (496), Chairman	P. O. Box 68, Alto
Mrs. Mattie Lou Graves (855)	603 S. W. Ave. F, Seminole
Mrs. Willie Mae Montgomery (715)	10105 Champa Drive, Dallas

By-Laws

Mrs. Fannie Lee Strathdee (J. H.) (7), Chairman	531 North 33rd St., Waco
Mrs. Eska M. Hawkins (M. R.) (32)	1108 South Fifth Street, Temple
Mr. O. R. Loving (929)	3816 N. 30th St., Waco

Grievances and Appeals

Judge Dean Gauldin (374), Chairman	2014 Marydale, Dallas
Mr. James W. Anderson (153)	209 West Upshaw St., Temple
Mrs. Kathryn Bell (J. V.) (856)	10701 Old Coach Lane, Houston

Resolutions

Mrs. Maude Arnold (H. L.) (1040), Chairman	P. O. Box 13244, Fort Worth
Mrs. Dorothy Alexander (R. L.) (153)	722 South 51st Street, Temple
Mrs. Bertha Mesigh (286)	436 Maryland, Rt. 1, Box 200, Marlin

Chapters Under Dispensation

Mr. Earl R. Chitwood (986), Chairman	1009 Kentucky Street, Amarillo
Mrs. Dorothy Eakin (LeRoy) (929)	3133 Reuter, Waco
Mrs. Margie Greenwood (C. R.) (702)	5121 Blackstone Dr., Fort Worth

Grand Historian

Mrs. Katherine Bozek (560), Chairman	Rt. 3, Ennis
Mrs. Evelyn Kaiser (James) (7), Co-Chairman	2009 Mitchell Avenue, Waco
Mrs. Robbie Yates (960)	Box 728, Stratford

International Temple

Mrs. Daisy James, Chairman (865)	P. O. Box 7215, Longview
Mrs. Robbie Yates (960)	Box 728, Stratford
Mrs. Monteen Johnston (834)	5224 Palmer Drive, Fort Worth
Mrs. Evelyn Perringin	4512 Cetti Street, Houston
Mrs. Alene Wilkinson	1604 Kerr Street, Austin

Distinguished Guests Committee

Mrs. Agnes Lee Howard, P.G.M., Chairman (733)	Box 114, Albany
---	-----------------

Poet Laureate

Mrs. Berenice House (A. J.) (282)	502 W. Grand, Yoakum
-----------------------------------	----------------------

Grand Choir Director

Mrs. Cloe Thomas (Dick L.) (385).....4027 Branard Street, Houston

Executive

Mr. John Tarter (681), Chairman.....
3071 Odessa St., P. O. Box 11,002, Fort Worth
 Mr. Vernon N. Barnes (673), Vice-Chairman...2521 Fifth Avenue, Fort Worth
 Mrs. Cleatrice Bounds (H. F.) (8).....7009 Pinon, Fort Worth
 Mrs. Clevia E. Cross (Ewell) (835).....1217 Park Center St., Fort Worth
 Mrs. Merlyn DeVore (820).....3305 Meadow Oak Dr., Fort Worth
 Mrs. Doris M. Efird (John A.) (756).....4563 Glacier Street, Fort Worth

Arrangements

Mr. Marvin L. Justice (756), Chairman.....7005 Rockdale Rd., Fort Worth
 Mr. Milton Mathews (617), Vice-Chairman.....2223 Provine, Fort Worth
 Mr. Jess Aderholt (835).....5848 Waltham St., Fort Worth
 Mrs. Marteina Anderson (O. S.) (899).....Box 643, Azle
 Mr. G. W. Baker (820).....3508 Fossil Dr., Fort Worth
 Mrs. Sallie Jo Baker (L. W.) (834).....1113 N. Riverside Dr., Fort Worth
 Mr. Raymond E. Barber (624).....3755 Sydney Street, Fort Worth
 Mrs. Margaret Barham (H. W.) (326).....Rt. 1, Box 190, Bedford
 Mrs. Lola Mae Bishop (J. J.) (684).....1166 Greenbrier Dr., Fort Worth
 Miss Hazel L. Black (8).....5016 Byers Ave., Fort Worth
 Mr. Carl D. Bostick (702).....5108 Red Bud Lane, Fort Worth
 Miss Margaret Bradford (420).....3320 Avenue E, Fort Worth
 Mr. Hugo B. Brandt (420).....3108 Ave. N, Fort Worth
 Mrs. Ellen Busbee (Joe C.) (249).....102 E. Third St., Arlington
 Mrs. Loretta Cammel (V. O.) (702).....8232 White Settlement Rd., Fort Worth
 Mr. Hobson J. Cloer (756).....3508 Rashti Ct., Fort Worth
 Mrs. Lettie Clync (999).....4325 Stadium Dr., Fort Worth
 Mr. Reed C. Collier (8).....4404 Wabash Avenue, Fort Worth
 Mrs. Martha Corbitt (702).....1700 Belle Place, Fort Worth
 Mr. Richard B. Corley (420).....2325 Clearview Dr., Fort Worth
 Mr. Harry E. Cutshall (899).....540 Hwy. 199, Azle
 Mr. Calvin Danner, Jr. (1053).....9100 Farmer Rd., Fort Worth
 Mrs. Lorene Dawson (Thos. L.) (1028).....5600 Meandering Road, Fort Worth
 Mrs. Helen Durrance (Herbert S.) (681).....3605 Suffolk Drive, Fort Worth
 Mrs. Ann Edwards (C. A.) (1040).....4712 Blaney, Fort Worth
 Mrs. Christine Fry (G. B.) (684).....4717 Almena Rd., Fort Worth
 Mr. W. T. Gamblin (8).....4421 El Campo, Fort Worth
 Mr. Ira E. Garrett, Jr. (9).....5213 Keswick Ave., Fort Worth
 Mr. J. D. Gillespie (684).....2926 Haltom Road, Fort Worth
 Mr. J. T. Goggans (1053).....8521 Sussex Court, Fort Worth
 Mrs. Maurine Good (8).....800 West Mason Street, Fort Worth
 Mr. Clayton R. Greenwood (702).....5121 Blackstone Dr., Fort Worth
 Mrs. Mildred Greer (J. D.) (8).....4059 Bunting Ave., Fort Worth
 Mr. John E. Halkias (835).....2800 Binyon, Fort Worth
 Mr. R. C. (Bob) Hardisty (899).....Rt. 1, Box 88-C, Azle
 Mr. Ralph L. Hargrove (756).....2904 Yates, Fort Worth
 Mrs. Nelda Harris (B. R.) (1053).....9605 Santa Paula, Fort Worth
 Mrs. Flora B. Hearrell (O. R.) (835).....1401 N. Sylvania, Fort Worth
 Mr. Basil E. Huett (982).....6532 Reeves St., Fort Worth
 Mr. O. D. Huffman (234).....1916 Bluebird Ave., Fort Worth
 Mr. Price Hunnicutt (8).....7825 Arnold Terrace, Fort Worth
 Mrs. Mary Hurd (G. R., Sr.) (624).....3216 Orchard Ave., Fort Worth
 Mrs. Helene John (R. T.) (756).....5208 Nolan, Fort Worth
 Mr. Jack W. Jones (982).....7513 Oxley Dr., Fort Worth
 Mrs. Laura Jane Jordan (J. T.) (899).....224 North Jarvis Lane, Azle

Mr. Roy Kendall (835)	4628 Lafayette Street,	Fort Worth
Mrs. Lena Lawshe (673)	5324 El Campo,	Fort Worth
Mrs. Mary Lewark (James E.) (8)	2405 Sanguinet,	Fort Worth
Mr. P. C. Littig (684)	205 Afton Rd.,	Fort Worth
Mr. Geo. R. Madden (420)	3212 View St.,	Fort Worth
Mrs. Edna Mann (G. C.) (702)	3278 Olive Place,	Fort Worth
Mr. Ray E. Markgraf (999)	5004 Fairfax,	Fort Worth
Mr. Paul E. Markgraf, Jr. (834)	5113 Lucille St.,	Fort Worth
Mrs. Irene Martin (V. L.) (876)	Box 245,	Mansfield
Mr. Ralph L. McCarroll (820)	4312 Warnock Ct.,	Fort Worth
Mrs. Abbie J. McMahon (C. J.) (834)	3117 Marigold Ave.,	Fort Worth
Mrs. Bernice Morris Meissner (Mack M.) (9)	2308 Mistletoe Blvd.,	Fort Worth
Mr. B. E. Merrell (1040)	5904 Diamond Oaks Court,	Fort Worth
Mrs. Eva W. Merritt (Ben T.) (617)	3108 Handley Drive,	Fort Worth
Mr. Woodrow Minor (684)	5601 Lea Crest Lane,	Fort Worth
Mr. D. W. Morgan (673)	7212 Greenlee Street,	Fort Worth
Mrs. Hester B. Morrow (673)	1856 Junius St.,	Fort Worth
Mrs. Jane Morrow (W. D.) (876)	Rt. 2, Box 163,	Mansfield
Mr. Roy A. Morrow (673)	1533 Jenson Rd.,	Fort Worth
Mr. A. W. Mosley (820)	1502 Gould Ave.,	Fort Worth
Mr. Thomas F. Moss (681)	2009 Hillcrest Ave.,	Fort Worth
Mr. Lee Murray (1053)	205 Hallvale Dr.,	Fort Worth
Mrs. Wilma Payne (E. C.) (1028)	329 Churchill Road,	Fort Worth
Mrs. Hester Peavler (D. W.) (999)	1321 Hammond,	Fort Worth
Mr. James M. Piester (1040)	3680 Encanto Dr.,	Fort Worth
Mrs. Mallie Plemons (835)	3521 Ave. G,	Fort Worth
Mr. Charles A. Portlock (8)	2307 N. Houston St.,	Fort Worth
Mrs. Clara Riggs (J. L.) (681)	4521 Martha Lane,	Fort Worth
Mr. Clyde J. Robinson (420)	3319 W. 4th St.,	Fort Worth
Mrs. Zula Rowland (E. J.) (673)	4070 Modlin Ave.,	Fort Worth
Mrs. Nell Sanders (W. L.) (8)	4108 5th Avenue,	Fort Worth
Mr. Walter L. Sanders (8)	4108 5th Avenue,	Fort Worth
Mr. Lee Sattawhite (673)	5328 El Campo,	Fort Worth
Mr. Charles R. Smith (249)	301 S. Bowen Road,	Arlington
Mrs. Minnie Lee Spencer (O. D.) (326)	Box 348,	Grapevine
Mrs. Countess Starr (Grady) (8)	1210 W. Richmond,	Fort Worth
Mr. Monroe Stephens (982)	3508 Bewley,	Fort Worth
Mrs. Dollie Strong (Wm. W.) (1061)	756 Norwood Dr.,	Hurst
Mr. Jerry T. Stubbs (681)	1501 W. Gambrell,	Fort Worth
Mrs. Jerry Sullivan (A. E.) (820)	4805 Sewell Ave.,	Fort Worth
Mrs. Rose Swaim (Hugh M.) (1053)	860 Sandell,	Fort Worth
Mrs. Effie Teague (9)	2116 Carleton Ave.,	Fort Worth
Mr. Clark C. Tedmon (820)	4613 Winthrop Avenue East,	Fort Worth
Mrs. Edna Toombs (E. K.) (681)	3232 James Ave.,	Fort Worth
Mrs. Lorene Wallace (F. E. W.) (899)	P. O. Box 625,	Azle
Mr. Henry W. Warden (756)	213 Revere Dr.,	Fort Worth
Mrs. Gertrude Webb (H. Hynds) (756)	220 Afton Road,	Fort Worth
Mr. Leon Wellman (420)	3521 Hazeline Road,	Fort Worth
Mr. William G. (Bill) Wells (982)	2914 Fincher Rd.,	Fort Worth
Mrs. Ruby West (B. F.) (326)	Box 401,	Grapevine
Mrs. Hadassah White (820)	5233 Cockrell Ave.,	Fort Worth
Mrs. Lydia Nell Wilson (O. G.) (834)	2509 Honeysuckle,	Fort Worth
Mr. B. W. Winder (8)	4115 W. Vickery,	Fort Worth
Mrs. Hulene Womack (702)	5025 Locke,	Fort Worth
Mr. Roy C. Womack (756)	308 Hallmark Dr. W.,	Fort Worth
Mrs. Frances Wright (A. T.) (673)	3717 El Campo,	Fort Worth
Mrs. Winnie P. Wright (702)	4004 Lisbon,	Fort Worth

Founder's Day

Mrs. Ruby Cash (W. H.) (872), Chairman	6151 Preston Haven, Dallas
Mrs. Mildred Barnes (V. N.) (673)	2521 Fifth Avenue, Fort Worth
Mrs. Evelyn Beck (681)	3058 Rogers Ave., Fort Worth
Mrs. Vivian Burdick (H. C.) (321)	P. O. Box 647, Olney
Mrs. Mildred Cates (H. F.) (975)	901 N. Azalea Drive, Tyler
Miss Milla K. Crotty (736)	5926 E. Mockingbird Lane, Dallas
Mrs. Kate Crumbie (W. S.) (303)	1414 Nolte Drive, Dallas
Mrs. Emma Davis (Chas. C.) (116)	2006 Ave. D, Brownwood
Mrs. Marie Dowis (E. J.) (420)	Rt. 1, Box 223-B, Joshua
Mrs. Mildred Fuller	726 West Texas St., Denison
Mrs. Willie Hammer (T. M.) (17)	1400 Lanius, Gainesville
Miss Stella Kirby (867)	Box 527, Anson
Mrs. Margaret Landrum (M. L.) (736)	6004 Hudson Street, Dallas
Mrs. Loyce Loper (H. C.) (71)	1797 Cartwright, Beaumont
Mrs. Willie Mae Martin (Sim H.) (794)	Rt. 8, Box 290-B, Dallas
Mrs. Ruby McClure (617)	4933 Panola, Fort Worth
Mrs. Mary McReynolds (1020)	R. F. D. 1, Coolidge
Mrs. Elizabeth Morris (Bill D.) (326)	P. O. Box 114, Grapevine
Mrs. Elizabeth Osburn (C. D.) (908)	P. O. Box 391, Hawkins
Mrs. Ruth Palmer (959)	6817 Sherburne Dr., Dallas
Mrs. Ina Pope (Omar O.) (975)	411 East Dodge, Tyler
Mrs. Ama Powers (W. T.) (488)	Box 827, Seymour
Mrs. Johnnie Lee Richards (F.) (553)	P. O. Box 612, Cameron
Mrs. Era Sasser (Hugh) (937)	P. O. Box 697, Wink
Mrs. Anita R. Slusher (W. J.) (799)	3024 Sharpview Lane, Dallas
Mrs. Alice Smith (Virgil) (597)	215 Kilgore, Henderson
Mrs. Mildred Smith (W. J.) (617)	Rt. 4, Box 364, Fort Worth
Mrs. Rowena G. Walker (T. V.) (76)	6304 20th Street, Lubbock
Mrs. Mildred Williams (32)	1111 S. 3rd St., Temple
Mrs. Ruth R. Williams	522 Viendo St., San Antonio

Time and Talent

Mrs. Sadie Ball (P. K.) (834), Chairman	2162 San Jose Dr., Fort Worth
Mrs. Bernadine Blue (James A.) (971)	4034 Moler Street, Dallas
Mrs. Joan Campagna (A. J.) (794)	1540 Nokomis, Dallas
Mrs. Hazel L. Campbell (E. V.) (1000)	5033 Brookview Drive, Dallas
Mrs. Doris Cockerham (J. T.) (1028)	800 Theresa Dr., Fort Worth
Mrs. Helen Dobbins (N. W.) (648)	8463 Swift Ave., Dallas
Mrs. Polly Dugger (V. D.) (624)	4758 Greene Ave., Fort Worth
Mrs. Chrissie Gamblin (W. T.) (8)	4421 El Campo, Fort Worth
Mrs. Grace Gutkowski (John J.) (982)	5305 Ira Street, Fort Worth
Mrs. Beatrice Hale (H. N.) (681)	Rt. 2, Box 84-B, Burleson
Mrs. Grace Kinser (943)	312 North Center, Lancaster
Mrs. Dorris Knight (R. O.) (715)	4119 Sun Valley, Dallas
Mrs. Lillie Krohn (J. B.) (116)	1206 Brady Ave., Brownwood
Mrs. Sally Matranga (856)	10019 Greentree Rd., Houston
Mrs. Helen McKiddy (Alvin G.) (971)	1124 Sunnyside, Dallas
Mrs. Doris Meinholdt (Delwin W.) (755)	6109 Overlook Drive, Dallas
Mrs. Peggy Miller (Raymond) (617)	7004 Jewell, Fort Worth
Mrs. Mary E. Monett (J. C.) (346)	P. O. Box 211, Bridgeport
Mrs. Julia Rich (Marvin) (624)	3100 Pioneer St., Fort Worth
Mrs. Ollie Rogers (Chas. G.) (1000)	3936 Centenary Drive, Dallas
Mrs. Gladys Sheppard (James L.) (624)	4962 Nolan, Fort Worth
Mrs. Eunice Sisson (R. E.) (702)	132 San Saba, Fort Worth
Mrs. Margery Skinner (Ben. S.) (828)	3206 Orchard Lane, Waco
Mrs. Wilma Talley (1061)	3725 Ave. I, Fort Worth

Purposes and Policies

Mrs. Agnes Lee Howard (T. M.) (733), Chairman, Box 114, Albany	District 3
Mr. Claud L. Austin (744), 4006 Hawthorne (Box 6866), Dallas	District 1
Mrs. Elsie Bills (764), Box 25, Fabens	District 2
Mrs. Mary Ella Schoverling (385), 2338 Sunset Blvd., Houston	District 4
Mrs. Birdie J. Easterling (204), 407 Spring Street, Del Rio	District 5

Texas Finance Committee for G. G. C.

Mrs. Lillian Barnard (76), Chairman	Rt. 2, 600 Circle Dr., Decatur
Mr. Paul C. Stoneman (703)	P. O. Box 326, Plano
Mr. Richard T. Porter (835)	1804 Ems Road, Fort Worth

Masonic Relations

Dr. R. O. Fuqua (352), Chairman	804 Josephine Street, Sweetwater
Mr. John R. Collard, Jr. (721), Vice-Chairman	P. O. Box 476, Speaman
Mr. Joe Alexander (177)	Athens
Mr. Walter L. Alexander (356)	507 Elmwood, Marshall
Mr. W. E. Bachus (153)	1003 S. 15th St., Temple
Dr. James E. Banerle (376)	112 Cas-Hills, San Antonio
Mr. John Alvin Beard (980)	3611 Torrence St., Waco
Mr. T. R. Bramlett	7327 Bramlett Dr., Dallas
Mr. David J. Bratton (933)	3838 Merrick Drive, Houston
Mr. Harvey C. Bruner (639)	629 North 31st, Waco
Mr. Hal Burnett (132)	605 E. Ave. B, Alpine
Mr. Harvey C. Byrd (255)	3101 Stewart Dr., Waco
Judge M. A. Childers (665)	918 Milam Bldg., San Antonio
Mr. Conley E. Clark (700)	Box 302, New Boston
Mr. Odis Claxton (30)	3173 Columbia, Abilene
Mr. Robert J. Collier (639)	3716 Charlton, Waco
Mr. Sam A. Connally (1013)	1041 Grape St., Abilene
Mr. E. L. Cowart (842)	1117 N. 33rd, Waco
Mr. Herman Cox (269)	Stamford
Mr. Rudy Domes (929)	3116 Colonial, Waco
Mr. Roy E. Dunsmore (3)	218 W. Hollywood, San Antonio
Mr. Le Roy Dyer (326)	Rt. 1, Box 261, Grapevine
Mr. J. B. Easterling, Jr. (308)	Box 231, Clyde
Mr. Lewis B. Elliott (58)	404 E. 5th St., Colorado City
Mr. Merce Fargason (884)	Galena Park
Mr. Floyd B. Ford (383)	6300 Tremont St., Dallas
Mr. Eldon Glenn (842)	2600 Colcord, Waco
Mr. Lud T. Goebel (639)	4104 Morrow St., Waco
Mr. W. A. Goodnight (610)	P. O. Box 743, Longview
Mr. John Greer (8)	4059 Bunting, Fort Worth
Mr. David Helms (810)	Rt. 2, Box 18, Groesbeck
Mr. Chas. F. Hemphill (733)	P. O. Box 1058, Albany
Mr. F. C. Herndon (162)	804 W. Wheeler Ave., Aransas Pass
Mr. Sam E. Hilburn (253)	2603 Bedford Dr., Midland
Mr. O. R. Hill (479)	P. O. Box 914, Rockport
Mr. Wm. Taylor Hood (71)	175 Wren Way, Beaumont
Mr. C. A. Jackson (936)	3308 54th St., Lubbock
Mr. Van Kennedy (6)	Box 116, Clarendon
Mr. A. K. Krause (276)	Box 217, San Marcos
Mr. C. C. Lafitte (262)	2325 19th St., Port Arthur
Mr. Charles J. Lee (936)	4406 35th St., Lubbock
Mr. Joe Lenceses (124)	1315 Crestview Dr., Brownsville
Mr. Albert Lieske (153)	Route 1, Crosbyton
Mr. Jack Lowry (249)	P. O. Box 54, Arlington
Mr. T. W. Mayfield (376)	Box 113, Johnson City

GRAND CHAPTER OF TEXAS

139

Mr. Elburn L. Mayhugh (639)	800 Camp Dr., Waco
Mr. Paul Maynard (651)	6627 Cherrydale Dr., Houston
Mr. Wayne A. McCoy (627)	P. O. Box 110, Jefferson
Mr. J. C. McGee (119)	Box 425, Knox City
Mr. J. T. McGown (823)	1605 Tulane, Beaumont
Mr. M. J. McNeill (31)	833 West Tenn, Floydada
Dr. J. T. McReynolds (574)	1506 Medical Arts Bldg., Dallas
Mr. B. O. McReynolds (1020)	Coolidge
Mr. C. D. Miller (4)	507 Cliff Dr., El Paso
Mr. W. O. Morrow (639)	4809 Crestwood Dr., Waco
Mr. Lee Mosshart (153)	2305 Birdcreek Dr., Temple
Mr. Dwain Neal (159)	Box 216, Mt. Calm
Mr. Louis Paul (868)	1110 Maryland Blvd., Corpus Christi
Mr. L. H. Pembroke (668)	Box 75, Graham
Mr. John Cody Perkins (731)	3619 S. MacGregor Way, Houston
Mr. Coy Perry (910)	354 West Live Oak, Dublin
Dr. Robt. F. Rice (999)	220 E. Seminary Dr., Fort Worth
Dr. T. G. Rogers (643)	P. O. Box 209, Decatur
Mr. Cecil M. Rutherford (1916)	1133 Pine Bluff Dr., Longview
Mr. J. T. Sanders (716)	4701 Ave. R 1/2, Galveston
Rev. M. Shannon (801)	Box 793, Stephenville
Mr. Charles C. Sherrod (890)	Rt. 1, Box 48, Lubbock
Mr. H. Clyde Smith (191)	Box 701, San Saba
Judge Clyde E. Smith (862)	2703 Stratford Dr., Austin
Mr. Notchey O. Starr (1074)	3625 Pershing, Odessa
Mr. W. H. Stokes (32)	2117 N. 1st St., Temple
Mr. Roy O. Thompson (203)	P. O. Box 153, Leroy
Mr. Joe Tims (57)	201 S. Ross Ave., Mexia
Mr. C. M. (Chick) Trout (941)	3016 22nd St., Lubbock
Mr. Cecil Underwood (295)	103 S. Race, Lampasas
Mr. Arthur C. Upleger (639)	P. O. Box 723, Waco
Mr. W. Gus Vincent (21)	P. O. Box 159, Weatherford
Mr. Robert R. Waddell (755)	7110 Benning St., Dallas
Mr. Victor C. Whitfield (794)	739 N. Windomere, Dallas
Mr. O. P. Williams (717)	4430 Briar Creek Lane, Dallas
Mr. William R. Womack (702)	5025 Locke, Fort Worth
Mr. Jack Ledford Wright (258)	13054 Pebblebrook, Houston

INTERCHAPTER GOODWILL

Mrs. Mildred Miller (C. R.) (241), Chairman	603 N. Ave. C, Elgin
Mrs. Mildred Armstrong B. N.) (870)	P. O. Box 462, Earth
Mrs. Rachel Arnold (C. H.) (427)	1310 W. 4th, McGregor
Mrs. Irene Barclay (673)	3309 Townsend Dr., Fort Worth
Mrs. Emmie Bauerle (Jacob) (1036)	P. O. Box 3216, Austin
Mrs. Bertha L. Blitch (253)	1811 English Dr., Midland
Mrs. Margaret Bohn (N. L.) (589)	Salado
Mrs. Peggy Bombarger (Paul) (929)	2131 Meadow Road
Mrs. Inez Harrell Bourdeau (Wm. L. B.) (275)	P. O. Box 35, Ranger
Mrs. Beulah Brown (E. R.) (980)	1106 LaCleda, Waco
Miss Catherine Brown (356)	1605 E. Crockett St., Marshall
Mrs. Faye Butts (C. G.) (321)	607 W. Oak, Olney
Mrs. Ann Capps (R. L.) (81)	Box 188, Mentone
Mrs. Maxine Carmichael (A. M.) (20)	1301 Westhill Dr., Cleburne
Mrs. Frances M. Clark (R. E.) (1008)	1721 N. Alleghany, Odessa
Mrs. Winnie Cloer (H. J.) (756)	3508 Rashti Court, Fort Worth
Mrs. Bess Cox (W. J.) (1038)	P. O. Box 727, Bridge City
Mr. Hermon Cox (269)	P. O. Box 1043, Stamford
Mrs. Alda Daniel (H. A.) (109)	710 McLennan Ave., Mart

Mrs. Joyce Maxine Darden (J. B.) (283)	P. O. Box 471, Clifton
Mrs. Georgia Davidson (J. G.) (974)	2604 Ave. K, Snyder
Mrs. Jamie Dearing (C. B.) (597)	313 Kilgore Dr., Henderson
Mrs. Pearl Dillon (639)	2005 Ross Ave., Waco
Mrs. Faye Dobbs (Gene) (799)	Route 1, McKinney
Mrs. Mabel Dodson (553)	1701 N. Hoover, Cameron
Mrs. Helen Douglas (L. H.) (833)	7008 Hightower, Fort Worth
Mrs. Nelrose Downs (J. P.) (146)	910 W. Allen St., Falfurrias
Mrs. Jean Drake (M. O.) (262)	2920 6th St., Fort Arthur
Mrs. Ruth Dunn (76)	6115 Lynnhaven, Lubbock
Mrs. Elsie Dupree (A. C.) (856)	2102 Tangley Rd., Houston
Mrs. Viola Edwards	P. O. Box 222, Grandview
Mr. Hall Etter (135)	2202 Sunset Blvd., Houston
Mrs. Doris Fenn (J. D.) (283)	P. O. Box 347, Clifton
Mrs. Ruby Fraser (E. K.) (639)	936 Longfellow, Waco
Mrs. Cleone French (E. O.) (352)	1711 Marvin, Sweetwater
Mrs. Wilma Gaines (J. Carey) (871)	P. O. Box 86, Lometa
Mrs. Happy Gillispie (J. D.) (684)	2926 Haltom Rd., Fort Worth
Mrs. Amy Dee Griffin (Damon B.) (35)	1423 W. Lynwood, San Antonio
Mrs. Dorothy Halbert (E. P.) (375)	Rt. 1, Box 1, Bronson
Mrs. Genevieve Halbert (L. T.) (375) Milam
Mrs. Verna Belle Harwell (295)	Box 254, Lampasas
Mrs. Mattie Belle Henry (Dave M.) (109)	P. O. Box 204, Mart
Mrs. Lois Holmes (K. B.) (812)	805 Enfield Dr., Marshall
Mrs. Cleo Hughes (Wylie S.) (269)	P. O. Box 744, Stamford
Mrs. Syble Kendrick (W. W.) (1077)	447 Gammon Dr., Houston
Mrs. Myrtle Speight Kilpatrick (Milam) (728)	5816 Sherman St., Houston
Mrs. Marie King (J. C.) (462)	P. O. Box 614, Woodville
Mrs. Ona (Bea) LaMarche (Frank X.) (959)	Rt. 2, Box 149, Mesquite
Mrs. Lois Lawless (A. M.) (447)	401 Elm Dr., Odessa
Mrs. Althea Magdanz (Irvin G.) (713)	2800 Lansing, Wichita Falls
Mrs. Susie Marrs (C. M.) (435)	Box 37, Marble Falls
Mrs. Emma Massey (J. R.) (597)	Rt. 4, Box 326, Henderson
Mrs. Sally Matranga (D. J.) (856)	10019 Greentree Rd., Houston
Mrs. Grace McGuire (Arthur J.) (634)	2232 Centennial Liberty
Mrs. Gladys McTee (C. R.) (980)	1109 Fisher St., Waco
Mrs. Vivian Morgan (W. R.) (634)	P. O. Box 643, Liberty
Mrs. Nettie E. Morrow (664)	312 Leonides, San Antonio
Mrs. Sue Palmer (H. N.) (747)	Box 567, Carthage
Mrs. Gertrude Parnell (C. C.) (801)	747 W. Pecan, Stephenville
Mrs. Connie Payne (257)	Box 511, Waskom
Mrs. Frances Pedro (N. P.) (812)	Route 1, Sycamore Farm, Waskom
Mrs. Kathryn Phillips (D. E.) (842)	Rt. 10, Box 400, Waco
Mrs. Etha Richeson (A. E.) (922) Route 1, Joshua
Mrs. Nola Roberts (H. O.) (46) Route 3, Groesbeck
Mrs. Nora Robertson (639)	2025 Lyle Ave., Waco
Mrs. Celia Rodden (233)	105 Harmon St., Dayton
Mrs. Hazel Ruff (J. W.) (825)	3205 Cumberland Ave., Waco
Mrs. Addie Rutledge (R. C.) (1050)	8714 Ruthby Dr., Houston
Mrs. Carla D. Sheffield (Geo. W.) (54)	P. O. Box 276, Angleton
Mrs. Alta Simmons (J. P.) (799)	110 Benita Dr., Marshall
Mrs. Mildred Simmons (L. D.) (923)	P. O. Box 113, Venus
Mrs. Janie Sims (A. M.) (1001)	Box 227, Petersburg
Mrs. Louetta Sinclair (J. H.) (283)	710 S. Ave. K, Clifton
Mrs. Margaret Skalberg (L. L.) (617)	4204 Comanche, Fort Worth
Mrs. Olean Smith (Hollis S.) (81)	Box 659, Pecos
Mrs. Margaret Stahl (Jake) (771)	Box 532, New Braunfels
Mrs. Treva Stamper (P. B.) (610)	P. O. Box 1583, Longview

Mrs. Ernestine Stanford (D. P.) (435)	Box 113, Marble Falls
Mrs. Alma Stephenson (H. A.) (422)	413 N. St. Marys, Beeville
Mrs. Jo W. Stoneham (898)	2104 47th St., Lubbock
Mrs. Alice Talkington (Karl) (518)	808 Parker St., McKinney
Mrs. Jerry Terrell (W. D.) (817)	715 Oakwood Dr., San Antonio
Mrs. Marguerite Thompson (C. C.) (498)	Box 116, Springtown
Mrs. Hazel Thornton (326)	P. O. Box 424, Grapevine
Mrs. Opal Tippen (W. I.) (716)	4609 Ave. P, Galveston
Mrs. Ellen Turner (J. E.) (1013)	1817 Jackson St., Abilene
Mrs. Catherine Virgilio (B.) (71)	3985 Lola, Beaumont
Mrs. Lemma A. Voorhies (Silas H.) (782)	902 Chicago Blvd., San Antonio
Mrs. Tiny Walker (S. B.) (716)	4723 Ave. N $\frac{1}{2}$, Galveston
Mrs. Geneva Wallace (Buck) (275)	430 W. Main, Ranger
Mrs. Loyle Ward (Thos. B.) (297)	233 Martin St., Uvalde
Mrs. Olive Warlick (B. A.) (146)	P. O. Box 443, Premont
Mrs. Onita Wayland (M. C.) (109)	1301 McLennan Ave., Mart
Mrs. Sabra Whatley (H. L.) (355)	P. O. Box 121, Gilmer
Mrs. Lecy M. Whitchurch (Galen) (891)	Box 547, Crosbyton
Mrs. Thula White (Ralph C.) (823)	1325 Pipkin St., Beaumont
Mrs. Betty L. Wiederhold (Dee C.) (415)	P. O. Box 584, Humble
Mrs. Bernice Wilson (E. W.) (825)	1324 S. 11th, Waco
Mrs. Helen Wilson (Joe S.) (259)	Route 2, Denton
Mrs. Lalla B. Wilson (Carl) (291)	P. O. Box 371, Jasper
Mrs. Sue Windle (W. W.) (994)	P. O. Box 13, Kilgore
Mrs. Mildred Womack (Royce) (460)	210 N.W. Ave. A, Hamlin
Mrs. Louise York (Ray) (1010)	Air Terminal Station, P. O. Box 6383, Midland

IN MEMORIAM

During the year we have lost many of our beloved members, to their eternal home—that place not made by hands. Cards of condolence were sent to the loved ones.

The harvest of all unselfish deeds are gathered in Heaven, I know,
And day by day, as we walk our way, our flowers in Heaven grow.
Beyond the grave is Eternal Life, and Faith is the golden key—
That makes us know that our loved ones live through eternity.

In times of sorrow our hearts go out in loving sympathy to our Sisters
and Brothers who have lost loved ones.

Somewhere back of the sunset, where loneliness never dies,
They live in the land of glory, mid the blue and gold of the skies.
And we who have known and loved them, whose passing has brought
us tears,

Cherish their memory—for we have blessed assurance that we shall
meet them in that beautiful Garden of Peace.

HONORARY MEMBERSHIPS

One of the finest expressions of FRIENDSHIP, GOODWILL, and BROTHERLY LOVE, that can come to a member is to be made an Honorary Member of a Subordinate Chapter.

I acknowledge with pride, and a very grateful heart, the Honorary Memberships that you have given me. I shall prize this expression of your love and esteem through the years, and feel that I have been admitted to the inner circles of your Chapter. My sincere thanks and appreciation to each of you for this courtesy that you have extended me. Following is the list of Chapters that accorded me this honor:

- Abernathy No. 877
 Abilene No. 30
 Adah No. 49
 Adobe Wall No. 1059
 A. E. Shirley No. 986
 Alamo No. 665
 Alamo Heights No. 734
 Albany No. 733
 Alexander C. Garrett No. 774
 Alice No. 61
 Alpine No. 132
 Alvarado No. 656
 Alvin No. 15
 Alvord No. 946
 Amarillo No. 787
 Andral Van No. 741
 Andrews No. 849
 Angleton No. 54
 Anson No. 867
 Anton No. 936
 Aransas Pass No. 162
 Archer No. 917
 Areme No. 736
 Arlington No. 249
 Arlington Heights No. 702
 Army No. 664
 Ashland No. 961
 Athens No. 177
 Atlanta No. 151
 Augusta No. 317
 Austin No. 304
 Azalea No. 881
 Azle No. 899
 Ballinger No. 266
 Bangs No. 467
 Bastrop No. 64
 Bay City No. 380
 Beaumont No. 71
 Beeville No. 422
 Bellaire No. 1021
 Belle Moon No. 90
 Bellmead No. 980
 Bellville No. 611
 Belton No. 589
 Bertram No. 48
 Bethany No. 912
 Bethlehem No. 728
 Bexar No. 616
 Big Lake No. 752
 Big Sandy No. 865
 Big Spring No. 67
 Bishop No. 452
 Blackwell No. 786
 Blanco No. 934
 Blanket No. 918
 Bluebell No. 856
 Bluebonnet No. 717
 Blum No. 931
 Boerne No. 200
 Bonham No. 852
 Bonita No. 184
 Borger No. 811
 Bowie No. 16
 Boyd No. 897
 Brady No. 167
 Brazoria No. 74
 Breckenridge No. 659
 Bridgeport No. 346
 Broaddus No. 889
 Brock No. 274
 Brookshire No. 652
 Brownfield No. 785
 Brownwood No. 116
 Bryan No. 222
 Bryson No. 1022
 Buda No. 453
 Buffalo No. 157
 Bullard No. 972
 Burkburnett No. 655
 Burleson No. 431
 Burnet No. 425
 Byers No. 130
 Caldwell No. 976
 Callahan No. 242
 Cameron No. 553
 Canadian No. 227
 Canton No. 667
 Canyon City No. 105
 Capitol No. 803
 Carpenters No. 183
 Carthage No. 747
 Castleberry No. 1028
 Cedar Bayou No. 11
 Centennial No. 842
 Center No. 348
 Center Point No. 463
 Centerville No. 1002
 Channing No. 1078
 Channelview No. 954
 Chico No. 433
 Childress No. 101
 Cisco No. 461
 Clara Mills No. 1032
 Clarksville No. 662
 Claude No. 104
 Cleveland No. 465
 Clute City No. 1011
 Clyde No. 308
 Coahoma No. 499
 Cockrell Hill No. 971
 Coleman No. 360
 College Station No. 1026
 Collinsville No. 674
 Colmesneil No. 1068
 Colorado No. 58
 Columbus No. 324
 Comanche No. 310
 Concho No. 826

Conroe No. 710
Coolidge No. 1020
Copperas Cove No. 1070
Cora Posey No. 1072
Corpus Christi No. 354
Corrigan No. 631
Corsicana No. 118
Covington No. 1007
Crane No. 816
Creedmoor No. 607
Crescent No. 820
Crockett No. 509
Crosby No. 261
Crosbyton No. 891
Cuero No. 618
Cushing No. 368
Dal-Cliff No. 574
Dalhart No. 1051
Dallas No. 1
Darrouzett No. 790
Dawson No. 1046
Dayton No. 233
Decatur No. 543
Deer Park No. 1063
DeKalb No. 894
DeLeon No. 693
Dell City No. 1057
Del Rio No. 204
Delta No. 824
Denton No. 259
Denver City No. 863
Desdemona No. 512
Devine No. 43
Dickinson No. 1024
Dimmitt No. 819
Dodson No. 814
Donna No. 644
Dripping Springs No. 860
Dumas No. 653
Duncanville No. 1014
Eagle Lake No. 483
Earth No. 870
East Dallas No. 715
East Houston No. 955
Eastland No. 280
Eastwood No. 1077
E. C. Canon No. 825
Edcouch No. 859
Edgewood No. 904
Edimburg No. 473
Edna No. 692
Edwin J. Kiest No. 959
El Campo No. 535
Eldorado No. 140
Electa No. 872
Elgin No. 241
Eliasville No. 698
El Paso No. 4
Estelline No. 235
Evant No. 962
Everman No. 624
Fabens No. 764
Fairbanks No. 1041
Fairfield No. 331
Faith No. 713
Falfurrias No. 146
Farmers Branch No. 687
Farmersville No. 940
Ferris No. 508
Fidelis No. 963
Fidelity No. 383
Flatonia No. 813
Flora No. 794
Floresville No. 271
Floydada No. 31
Floyd Easterling No. 1074
Follett No. 809
Forney No. 557
Fort Hancock No. 992
Fort Worth No. 681
Frank W. Lynn No. 1015
Franklin No. 311
Fredericksburg No. 113
Freedom No. 898
Freer No. 848
Friendship No. 1008
Friona No. 990
Frost No. 965
Fruitdale No. 1055
Ft. McKavett No. 783
Ft. Stockton No. 230
Galena Park No. 884
Galveston No. 716
Ganado No. 957
Garden Oaks No. 987
Garland No. 156
Gate City No. 77
Gatesville No. 1005
George West No. 658
Giddings No. 350
Gilmer No. 355
Gladewater No. 831
Glen Rose No. 171
Godley No. 922
Goldsmith No. 854
Goldthwaite No. 909
Gonzales No. 403
Goose Creek No. 798
Graford No. 905
Graham No. 668
Granbury No. 530
Granfalls No. 744
Grand Prairie No. 219
Grand Saline No. 290
Grandview No. 828
Grapeland No. 120
Grapevine No. 326
Greenwood No. 1060

- Groesbeck No. 810
 Groveton No. 1035
 Hadassah No. 188
 Haltom City No. 982
 Hamilton No. 215
 Hamlin No. 460
 Handley No. 617
 Happy No. 562
 Harlandale No. 750
 Harlingen No. 641
 Harmony No. 244
 Haskell No. 892
 Hawkins No. 908
 Hearne No. 722
 Heath No. 781
 Helena No. 289
 Hemphill No. 375
 Hempstead No. 510
 Henderson No. 597
 Hereford No. 312
 Hermleigh No. 974
 Higgins No. 300
 Highland Hills No. 1075
 Highland Park No. 1029
 Hillcrest No. 1000
 Hillsboro No. 769
 Holliday No. 851
 Hondo No. 404
 Honey Grove No. 901
 Hope No. 124
 Houston No. 385
 Houston Heights No. 258
 Hughes Springs No. 349
 Hull No. 737
 Humble No. 415
 Huntsville No. 240
 Hurst No. 1061
 Idalou No. 890
 Imperial No. 882
 Independence No. 1044
 Indian Creek No. 255
 Ingleside No. 1037
 Iowa Park No. 42
 Iraan No. 832
 Irving No. 777
 Italy No. 1067
 Itasca No. 70
 Jacksboro No. 390
 J. A. Kemp No. 970
 James Ladd Burgess No. 983
 Jeff Davis No. 336
 Jefferson No. 627
 John Gillespie No. 257
 Johnson City No. 376
 Joshua No. 131
 Jourdanton No. 581
 Junction No. 497
 Kaufman No. 866
 Kenedy No. 36
 Kermit No. 845
 Kerrville No. 24
 Keystone No. 9
 Kilgore No. 630
 Killeen No. 490
 Kingsville No. 325
 Knox City No. 119
 La Feria No. 732
 La Grange No. 484
 Lake Jackson No. 1009
 La Marque No. 979
 Lamesa No. 363
 Lampasas No. 295
 Laneville No. 944
 La Porte No. 683
 Lancaster No. 943
 Laura B. Hart No. 1019
 La Vernia No. 436
 League City No. 621
 Leakey No. 18
 Leander No. 73
 Lemond No. 38
 Levelland No. 797
 Lewisville No. 935
 Lexington No. 996
 Liberty Hill No. 893
 Lindale No. 864
 Littlefield No. 742
 Livingston No. 723
 Llano No. 216
 Lockhart No. 210
 Lockney No. 437
 Logos No. 998
 Lometa No. 871
 London No. 449
 Longview No. 610
 Lorenzo No. 680
 Lott No. 594
 Love Field No. 875
 Loving No. 985
 Loyal No. 648
 Loyalty No. 1036
 Lubbock No. 76
 Lucinda Conner No. 1006
 Lufkin No. 382
 Luling No. 155
 Lytle No. 335
 Madisonville No. 193
 Magnolia No. 706
 Malakoff No. 1012
 Mamie D. Crane No. 1018
 Mansfield No. 876
 Marble Falls No. 435
 Marfa No. 344
 Marlin No. 286
 Marshall No. 356
 Mart No. 109
 Martha No. 883
 Mary Martha No. 981

Matador No. 66
Maud No. 879
McAllen No. 14
McCamey No. 818
McGregor No. 427
McKinney No. 518
McLennan No. 639
Medina No. 988
Melrose No. 920
Memorial No. 958
Memphis No. 351
Mercedes No. 629
Merkel No. 212
Mesquite No. 887
Mexia No. 57
Miami No. 98
Midlothian No. 234
Mike H. Thomas No. 951
Millsap No. 1042
Mineola No. 454
Mission No. 527
Mizpah No. 2
Monahans No. 561
Montgomery No. 228
Moran No. 591
Morton No. 841
Mt. Auburn No. 755
Mt. Houston No. 1034
Mt. Pleasant No. 305
Muleshoe No. 792
Nacogdoches No. 428
Nacona No. 62
Naples No. 907
Nash No. 320
Navasota No. 309
New Boston No. 700
New Braunfels No. 771
Nixon No. 339
Norma D. Allen No. 1050
Normangee No. 87
Norman Read No. 1010
North Fort Worth No. 684
North Shore No. 1058
North Side No. 651
North Zulch No. 531
Oak Cliff No. 303
Oak Forest No. 1080
Ocotillo No. 837
O'Donnell No. 725
Olney No. 321
Olton No. 847
Omaha No. 997
Ore City No. 1033
Oso No. 868
Overton No. 830
Ozona No. 287
Paducah No. 506
Paint Rock No. 391
Palacios No. 125
Palestine No. 395
Pampa No. 65
Panhandle No. 760
Park Place No. 731
Pasadena No. 711
Pearland No. 1065
Pearsall No. 278
Perryton No. 161
Petersburg No. 1001
Petrolia No. 84
Pharr No. 800
Pilot Point No. 1025
Plains No. 862
Plainview No. 37
Plano No. 703
Pleasanton No. 133
Polytechnic No. 420
Port Lavaca No. 373
Post No. 206
Prairie Hill No. 159
Prospect Hill No. 817
Prudence No. 44
Queen Esther No. 833
Quitaque No. 878
Quitman No. 695
Radiant No. 636
Ralls No. 169
Ranger No. 275
Rankin No. 176
Ransford No. 135
R. A. Terrell No. 194
Raymondville No. 748
Richardson No. 921
Richland Hills No. 1040
Ridglea No. 999
Rio Grande City No. 843
Rio Hondo No. 815
Rio Vista No. 343
Rising Star No. 277
River Oaks No. 1013
Riverside No. 834
Roaring Springs No. 950
Rcb Morris No. 759
Robert Lee No. 187
Robstown No. 540
Rockdale No. 23
Rockport No. 479
Recksprings No. 51
Ropesville No. 880
Rose Croix No. 701
Rosebud No. 694
Rose Garden No. 975
Rosenberg No. 429
Rosewyn No. 927
Rotan No. 52
Rothwell No. 669
Rule No. 989
Runge No. 106
Ruth No. 20

Sabinal No. 407
Saint Jo No. 17
San Angelo No. 10
San Antonio No. 3
San Benito No. 565
Sanger No. 1027
San Juan No. 726
San Marcos No. 276
San Saba No. 191
Santa Anna No. 247
Schertz No. 911
Seadrift No. 602
Seagoville No. 697
Seagraves No. 829
Seguin No. 555
Seminole No. 855
Seymour No. 488
Shamrock No. 384
Shepherd No. 1003
Sierra Blanco No. 154
Silverton No. 900
Skellytown No. 1066
Slaton No. 585
Smithville No. 39
Snyder No. 450
Somerset No. 730
Somerville No. 245
Sonora No. 575
Southern Star No. 707
South Hills No. 835
South Houston No. 915
Southland No. 779
South Park No. 1056
South San Antonio No. 691
Southside No. 673
Spanish Fort No. 284
Spearman No. 721
Spring Branch No. 984
Springtown No. 498
Spur No. 164
Spurger No. 315
Stanton No. 409
Stamford No. 269
Star No. 782
Starlight No. 1016
Star Mountain No. 966
Stephenville No. 801
Stinnett No. 347
Stockdale No. 69
Stratford No. 960
Sudan No. 806
Sulphur Springs No. 718
Summerland No. 322
Sundown No. 926
Sunray No. 869
Sunshine No. 399
Sweeny No. 873
Sweetwater No. 352
Taft No. 218
Tahoka No. 743
Talco No. 846
Tarrant No. 8
Tascosa No. 1052
Taylor No. 578
Templar No. 374
Temple No. 153
Tennessee Colony No. 102
Texas No. 35
Texas City No. 626
Thornton No. 46
Throckmorton No. 500
Timpson No. 396
Tomball No. 838
Top O' Texas No. 1064
Toyah No. 579
Travis No. 472
Trinity No. 186
Troup No. 421
Troy No. 72
Truth No. 941
Turkey No. 569
Tyler No. 112
Uvalde No. 297
Van No. 840
Van Horn No. 514
Vashti No. 32
Vega No. 528
Velasco No. 220
Venus No. 923
Vernon No. 424
Vickery No. 1039
Vienna Buckner No. 888
Violet No. 158
Village No. 1030
Waco No. 7
Waelder No. 1023
Walnut Springs No. 401
Walter Baldwin No. 929
Waxahachie No. 599
Weatherford No. 21
Wedgwood No. 756
Weldon No. 969
Wellington No. 238
Weslaco No. 772
West No. 203
West Columbia No. 705
West University No. 933
Wharton No. 389
White Deer No. 802
Whitney No. 930
Whitesboro No. 708
White Settlement No. 1053
Wichita Falls No. 237
Wink No. 937
Winnie No. 160
Winnsboro No. 967
Wimodausis No. 141
Wisteria No. 823

Woodbine No. 738
Woodland No. 696
Woodsboro No. 678
Woodson No. 679
Woodville No. 462
Wortham No. 96

Wrightsboro No. 778
Wylie No. 977
Yoakum No. 282
Ysleta No. 991
Zephyr No. 932

SCHOOL FOR DEPUTIES

On July 2-4, 1964, a conference was held with the Five District Deputy Grand Matrons, at the Texas Hotel, Fort Worth, Texas. The time was given to a detailed study of the Ritual, and the Constitution and Laws of the Order. The time that they had given in preparation for the year's work was much in evidence, and their enthusiasm and interest was an inspiration to me. I would like to give special recognition to each of these fine girls for the splendid job they did, not only in preparation for conducting the schools in their respective districts, but for the perfectly planned meetings made by each of them for the Deputies' School that was held in each district, for the purpose of instruction, practice, and demonstration of the work.

In compliance with our law, a School for Deputies was held on Friday, October 30, 1964, at 9:00 A. M. in the Gunter Hotel, San Antonio, Texas. All of the Grand Examiners, District Deputy Grand Matrons, and Deputy Grand Matrons, were in attendance. Supplies were distributed by our Grand Secretary, Sister Rebecca L. Miles, and a general discussion and study was made of the outline of the work for the year, as was presented in the Deputy Books.

We were privileged to have the Worthy Grand Patron with us at this meeting, as well as all the line officers of Grand Chapter, in addition to several Past Grand Matrons, Past Grand Patrons, and the Grand Officers.

The following instructions were given:

INSTRUCTIONS TO THE EXAMINERS

Glorious as the advancement of our Order, we have but begun to build. With the broadening of our scope comes the opportunity for still greater achievements. We plan not alone for the present, but we work for the future. As we have profited by the work of the founders, so shall they who follow us profit by our accomplishments and our organization will grow increasingly great.

Through the medium of the office of Grand Examiner, you have the opportunity to encourage the members to want to study and to become more familiar with the laws, rules, and regulations of our Order. The office of Grand Examiner is one of the most highly respected offices in Grand Chapter, and the opportunity to promote the growth and prosperity of our Order is unlimited.

The Constitution gives the Worthy Grand Matron the privilege of the supervision of all boards. Having served for six years as Grand Examiner, I am aware of your responsibilities, as well as your problems, and can appreciate your efforts and accomplishments.

You are to make yourself thoroughly familiar with the duties of this office, as set forth in the Constitution, page 72, Article 84.

Registration for the school will begin at 8:00 A. M. and the school will be called to order at 9:00 A. M. The School Officers will please be seated in the East at 8:45 A. M.

After you are presented, you are to give instructions for the examining room, and then give the Drill on the Secret Work. I suggest that you be very brief, giving only the necessary instructions concerning grade slips, certificates, and any other pertinent information given in the Constitution, page 72, Article 84.

The school will close at 4:00 P. M. and you will be expected to be in the schoolroom by 3:30 P. M. to give a partial report, and to express appreciation for all courtesies.

The examining room will close when the school closes. Please plan to open the examining room by 7:00 P. M. preceding the Fraternal Visit in the evening. Any certificates issued during this time will be added to the partial report, given to the Secretary of the Fraternal Visit, and she will give the final report under the Good of the Order.

It will be necessary in the large schools to have the examining room opened by you on the day preceding the school. Please leave an able assistant in charge at any time that you are out of the room, and make the necessary arrangements for examinations to be given to those who cannot come except during the noon hour, or in the evening.

I want you to enjoy the same courtesies extended the other school officers; therefore, I have instructed the Deputies to appoint one or more Pages to assist you during the school and the Fraternal Visit. The Deputy will see that you are notified shortly before the school closes at noon, and will see that transportation is provided for you throughout the school.

At your request, the Deputies will assist you in securing qualified, dependable members, holding "A" Certificates to work with you in the examining room. You may contact the Deputy of each Section prior to the school and request that she furnish you a list of names before your arrival. In the interest of conserving time, I prefer that these names NOT be read in the schoolroom.

I look forward to having you as one of my traveling companions on the school schedule in your district, and I anticipate many joys and pleasures from our association.

I shall welcome the opportunity to assist you in any way to make your duties more pleasant and enjoyable. Please remember that if you need my assistance, you need only to call on me.

We may not know where the seeds of kindness, we may sow with great care, might fall, and yet we hope that some day each one will grow and bring forth fruit—sometime, somewhere.

Sincerely and fraternally,

AMY GOEBEL,
Worthy Grand Matron

INSTRUCTIONS TO THE DISTRICT DEPUTY GRAND MATRONS 1964-1965

Life holds no greater pleasure than that of mastering surmounting difficulties, passing from one step to another, forming new wishes and seeing them gratified. He that labors in any great or worth-while undertaking, has his efforts and fatigue supported by Faith, Hope, and afterwards rewarded by joy. Therefore, disce quod doceas. (Master the subject you would teach!)

In accepting the place of service in our Grand Chapter as District Deputy Grand Matron, you will find it to be a position of leadership, and great responsibility. My confidence in you is merited by the qualities of leadership and ability that you have displayed, as well as the interest shown in the work of our Order. So it was with much thought and careful consideration that you were chosen. Having faith in your ability and in your judgment, I look forward with much joy and interest to working with you.

Under your direction and guidance, all the schools in the state will be held. You will plan the itinerary of the Worthy Grand Matron for your District, and have supervision of the ten Deputy Grand Matrons. Keep in close contact with them, counseling and giving assistance and advice when necessary. Study carefully the "Instructions to the Deputy Grand Matrons." You will find them to be both informative and helpful to you.

CORRESPONDENCE

Immediately upon return from Grand Chapter, send a letter of greeting to the Chapters in your District. At the close of your year's work, write a letter of thanks and appreciation to them.

Your correspondence will constitute a great portion of your work. Study, and you will find that your knowledge of the work will be invaluable. Answer all correspondence promptly, and keep a carbon copy of each letter for your files. Answer questions by giving the page in the Ritual, or, the Article and page in the Constitution and Laws. Please do not give an opinion unless the Ritual or Constitution states the answer very clearly.

Never give an opinion when the law is silent, but forward the question to your Worthy Grand Matron.

If at any time you are in doubt or do not know the answer to a question, ask for time to check, and do not be afraid to say, "I do not know."

It is the desire of your Worthy Grand Matron to assist you when necessary, therefore, feel free to refer any questions to her. Please ask your Deputies to direct all questions to you, rather than to the Worthy Grand Matron.

REPORTS:

Forms are provided for all reports. Study carefully your duties on pages 96 and 97, in the Code of Laws. Use the typewriter, if possible, for all reports. Your Monthly Report must reach the Worthy Grand Matron and the Associate Grand Matron by the 10th of each month. Mail the original copy of your report to the Associate Grand Matron. Check carefully the weight of the reports for sufficient postage.

Read carefully the instructions for compiling your Annual Report, on page 96, Article 140, (4), Code of Laws. This report is due on or before the 31st day of August.

FUNDS:

Soon after Grand Chapter, you will receive an appropriation to defray the expenses incurred in carrying on the work in your District. You will immediately forward the pro rata to each of the ten Deputy Grand Matrons in your District.

The District Deputy Grand Matrons and the Deputy Grand Matrons will be allowed three (3) cents per mile for traveling on official business,

except when riding with the Worthy Grand Matron in the Grand Chapter car.

Keep an accurate account of your expenses. Your financial report must balance. Refund any unused portion of the appropriation made by Grand Chapter, through the Grand Secretary's Office to the General Fund, on or before August 31st. (Should additional funds be needed for duties performed after the above date, a Supplemental Report must be filed.) Please urge the Deputies to be economical, and avoid long distance telephone calls, and to keep an accurate account of the funds.

MINUTE BOOK:

You will be furnished a Minute Book to keep a record of all Eastern Star Schools held in your District. This is to be forwarded to the Associate Grand Matron within thirty (30) days after the close of the last school.

SCHOOLS:

The Constitution and Laws give the District Deputy Grand Matron the privilege of presiding over the schools in her District. Prepare well and study so that your knowledge of the work will enable you to feel very sure and self-confident.

Work closely with the Deputies as you plan the school schedule, when completed submit it to the Worthy Grand Matron for her approval. Contact the Worthy Grand Patron and ascertain his wishes for including Institutions and/or Constitutions in the schedule.

After the schedule has been approved, send a copy to the Worthy Grand Matron, Worthy Grand Patron, Grand Secretary, Grand Examiner of your District, and the Line Officers of Grand Chapter. Be sure to send the copy to the Grand Secretary before the 15th of the month preceding your schools, so that such notice may be printed in the Official Bulletin. Also send a complete itinerary, giving dates, time of arrival, departure, names and addresses of the buildings where Schools and Visits will be held, names and addresses of places that the School Officers will stay, and when possible, furnish telephone numbers, to the Grand Secretary so that she may contact the Worthy Grand Matron at any time. Have all hotel and motel reservations confirmed before the schedule is completed and sent to the Worthy Grand Matron.

Arrange accommodations for the Worthy Grand Matron, Grand Examiner, District Deputy Grand Matron, Deputy Grand Matron if necessary, and the District Secretary, when she is traveling with the Worthy Grand Matron. (The Deputy Grand Matron will assist you in making the necessary arrangements.)

Unless it is absolutely necessary, do not plan night driving or long drives early in the morning before the schools. The extra days between Schools and Visits are for traveling. Do not schedule more than four schools in one week, and try to arrange the schedule so that a Fraternal Visit is not planned for Wednesday night. This is church night for many, and we would not want a meeting to interfere with a church service if possible.

Please do not plan anything on Sunday that will conflict with the church hour. This is the Lord's day; let us set it aside to worship Him. When possible, I would like to attend church.

The Eastern Star School will be a closed meeting for the purpose of instruction and demonstration of the work. As such, a Charter and a Quorum are NOT required. The School will be opened with one blow of

the gavel, and NOT in Ritualistic form. Schools will be in session from 9:00 A. M. to 12:00 Noon, and from 1:30 P. M. to 4:00 P. M.

All Grand Officers and Officers of Grand Chapter will be introduced during the Morning Session. When General Grand Chapter Officers, Past Grand Matrons, Past Grand Patrons, and Line Officers of Grand Chapter are present, invite them to share the East, and extend a special welcome to them.

The Worthy Grand Patron is a very busy person and in all probability will not be privileged to attend every School and Visit. But when he is present, extend him every courtesy to show him that we are appreciative of his efforts to attend.

FRATERNAL VISITS:

Schedule Fraternal Visits on the evening following the Eastern Star Schools. Charters and Quorums will be required for the Fraternal Visit, and the meeting will be opened in Ritualistic form.

A Joint Fraternal Visit is a meeting of two or more Chapters honoring the Worthy Grand Matron. Therefore, such a meeting would be termed "A Joint Fraternal Visit," of the Worthy Grand Matron.

Planning the itinerary for the Visits of the Worthy Grand Matron in your District, will be your responsibility. Encourage the participation of all the Chapters in the Section.

A Chapter may receive the Worthy Grand Matron for a Fraternal Visit either at a Stated or Special Meeting of the Chapter called for that purpose. If several Chapters wish to have a joint meeting, they may call a Special Meeting for the Fraternal Visit.

GRAND EXAMINER:

The Grand Examiner is a vital and important participant in the Schools in your District. She should be shown every courtesy and consideration. Inform her of all plans, and when selecting a building for the Schools, keep her work in mind and its demands for adequate space and comfort. Remind the Deputies to appoint Pages for her assistance, and to select competent, dependable members, holding "A" Certificates, to assist her in giving the examinations.

No other office in Grand Chapter affords a better opportunity for personal contact with the membership, and you will derive much pleasure and happiness from this association with them.

May many hours and days of happiness be joyfully combined to make this year a perfect year for you. And may you find the years ahead are just the perfect blending of treasured memories of pleasant times and happiness unending.

Sincerely and fraternally,

MRS. AMY GOEBEL,
Worthy Grand Matron.

INSTRUCTIONS TO THE DEPUTY GRAND MATRONS
1964-1965

TWELVE THINGS TO REMEMBER

The value of time.
The success of perseverance.
The pleasure of working.
The dignity of simplicity.
The worth of character.
The power of kindness.
The influence of example.
The obligation of duty.
The wisdom of economy.
The virtue of patience.
The improvement of talent.
The joy of originating.

—Selected.

It is with a sense of pride and confidence that I greet you as my personal representative in your respective Sections. Your place of Service is one of great importance, not only to me, but the growth and accomplishments of our Order this year will depend, to a great extent, upon the manner in which you give your assistance.

Behind the expenditure of the precious energy of life, there must be exercised Faith, Hope and Love, for our fellow man, or otherwise, that energy which can never be recaptured is wasted.

It is the little things that we do and say that mean so much, as we go our way. A kindly deed, or a gentle word, can inspire and lift a load from weary shoulders. Never was a kind word wasted; never was one said in vain.

CORRESPONDENCE:

Your first Official Act, immediately after Grand Chapter, will be to write a letter of Fraternal Greetings to each Chapter in your Section, giving them a designated date for you to make your Official Visit of Inspection to the Chapter, and asking if it will be convenient with them for you to come at this time. If not, ask the Chapter for a date that you could come. Study the locations of the Chapters in your Section, and their meeting dates, and plan your visits in advance. The Chapters look forward to the visit of the Deputy Grand Matron. Study, so that you will know your work well. Then you will preside with assurance and self-confidence, and will be an inspiration to the members, as well as bringing information and knowledge of the work to them.

Your visits to the Chapters should be made as soon as possible after Grand Chapter, so that the members may have the benefit of the Instructions. Plan your Schedule, so that you will not have to cover the same territory twice, if possible.

Enclosed in your Deputy Book is a Directory of the Subordinate Chapters under the Jurisdiction of the Grand Chapter of Texas. It gives the date of the meeting of each Chapter, and the name and address of the Secretary. You will address your letter to the Chapter, in care of the Secretary. To avoid delay in a reply to your letter, be sure that your letter reaches the Secretary before their stated meeting.

I suggest that you keep a file for each Chapter, one for your District Deputy Grand Matron, and a Personal File—which will include plans for your school, etc. Please keep a carbon copy of all correspondence, and answer questions with reference to the work by referring to the page in the Ritual or Constitution. Do not give an opinion where there is not a definite law. Refer questions requiring an opinion or decision, to the District Deputy Grand Matron, who will send them to the Worthy Grand Matron for her decision.

CHAPTER INSPECTIONS:

You are authorized by the Constitution to make only one Official Visit of Inspection to each Chapter in your Section, unless directed to do so by the Worthy Grand Matron or the District Deputy Grand Matron.

Notify the Worthy Matron or the Secretary in advance, of the time of your arrival and departure; the books that you will want to see, such as the Secretary's Minute Book, Treasurer's Books, also the By-Laws, and other information needed to fill out the Chapter Inspection Report. The Secretary will then be prepared to give you the necessary information. I suggest that you go early so that you will have sufficient time to inspect the books.

You will check the minutes of each meeting since the visit of the previous Deputy Grand Matron. Place the date and your signature after the last minutes. It is not the duty of the Deputy Grand Matron to audit the Chapter books. You will only ascertain that the Chapter Records are being kept in proper order and on prescribed forms, and that an audit of the books was made in accordance with the Constitution and Laws, and By-Laws of the Chapter. After each visit, write a note of appreciation to the Chapter for all courtesies extended to you.

Give your instructions under "Good of the Order," and find out from the Worthy Matron prior to the meeting, the instructions that are most needed for that particular Chapter. Explain them, and demonstrate any phase of the work that they may ask you to. By careful observation during the meeting, you may see mistakes that you may correct during your instructions, but do it in a diplomatic way. Remember to always be kind and gentle in your instructions at all times.

REPORTS:

Study carefully the Constitution, page 97, Code of Laws, Article 144, concerning the duties of the Deputy Grand Matron.

It is IMPORTANT that your report to the District Deputy Grand Matron be PROMPT and ACCURATE. Her report, which is based on your report to her, must reach the Worthy Grand Matron by the 10th of each month. Use the typewriter when possible (otherwise use ink) and be careful to allow sufficient postage.

Make two (2) copies of the monthly "Report of the Deputy Grand Matron" on the FIRST day of each month. Mail one (1) copy to your District Deputy Grand Matron, retaining one (1) copy for your files. (A report is due on the FIRST day of each month, even though no visits were made.)

Make three (3) copies of "Report of Chapter Inspection." Mail two (2) copies to your District Deputy Grand Matron, retaining one (1) copy for your files.

Your Annual Report is due on August 1st. Any balance of your appropriation for expenses is to be attached to this report and mailed to your District Deputy Grand Matron.

YOUR INTRODUCTION:

The Constitution, page 148, Article 281, gives the proper time and method for your introduction at the time that you make your official Inspection Visit to a Chapter. On all other occasions, you are introduced in your proper place with all other Grand Officers, and Officers of Grand Chapter. Do not permit your Worthy Matron to introduce you in your own Chapter at each meeting, unless there are other Grand Officers visiting your Chapter, or on special occasions when the Chapter honors you. Be humble, considerate, kind, and diplomatic to everyone at all times.

EXPENSE AND MILEAGE:

Your District Deputy Grand Matron will mail a check to you soon after Grand Chapter for your expenses, necessary for the work in your Section. Itemized expense accounts will be sent by each Deputy Grand Matron, to her District Deputy Grand Matron each month. You receive three (3) cents per mile for travel expense, when making an Official Visit of Inspection to the Chapters in your Section, or when instructed to make other visits by the Worthy Grand Matron. You will also receive mileage to Grand Chapter. Please study "Special Duties" in the Constitution, page 98, Articles 146, 147, and 148.

MASONIC BUILDINGS:

The Masons observe two Saints John days, December 27th and June 24th. These two days hold special significance for the Masons, and it is their desire that NO meetings be held in the Masonic Lodge Rooms on either of these days. Stress the importance of these two dates to your members. If a meeting should fall on either of these days, a Special Dispensation will be secured from the Worthy Grand Matron to move the place of meeting.

All Chapters are urged to cooperate with the Masons in observance of Public Schools Week, which is the first week in March. (March 1st through 5th). No Eastern Star meetings will be held in the Masonic Lodge Rooms during this period of time, except for stated meetings prescribed by your By-Laws with no social functions or refreshments.

EASTERN STAR SCHOOLS AND FRATERNAL VISITS:

The Deputy Grand Matron makes all preparations for the School. Invitations for the Schools and Fraternal Visits of the Worthy Grand Matron, will be sent to the District Deputy Grand Matron. The time, place, and schedule for all schools and visits, must be approved by the Worthy Grand Matron. Therefore, send all tentative plans to the District Deputy Grand Matron, who will send them to the Worthy Grand Matron for approval. Keep in close contact with the District Deputy Grand Matron, concerning all plans for the school and visit in your Section.

An outline for your school program will be found in your Deputy Book. Please follow it carefully, and when plans are completed for your school, send a copy to your District Deputy Grand Matron for approval. Include the address of the place where the school and visit are to be held.

The school is for every Chapter in the Section. Therefore, make a careful estimate of the cost of the school and the visit, so that you will not have to ask for additional funds. After the school, send an ITEMIZED

STATEMENT of the Expenses to each Chapter as soon as possible. Such statement should accompany your expression of appreciation to each Chapter following the school and the visit.

I suggest that you ask the Secretary of your Chapter for a copy of the Itemized Statement of the Expenses of the last Eastern Star School held in your Section, to be used in making a proposed budget for the School and Visit. Each Chapter participating in the School and the Fraternal Visit will share in the Expense of same; therefore, plan the budget carefully, and concisely, so that you will not have to ask for additional funds, after you have asked for the specified amount from each Chapter.

Should the program activities of the Masonic Lodges prevent the use of their building for the school and/or Visit, any other building, Public School, Recreational or Church, that may be available may be used, if sufficient secrecy is provided.

You are the Chairman of the school. You may appoint a Co-chairman to assist you, if you feel that you need one.

Discuss all plans concerning the School and Visit with the Worthy Matrons. Call a meeting at a centrally located place for discussion and planning. If the Associate Matrons are participating, and I suggest that they do, include them in this meeting.

You will select the Registration Committee, naming a Chairman. I suggest that you appoint the Junior Past Matrons to serve on this Committee.

The Associate Matrons will compose the Invitation Committee. You will select the Chairman.

Select an efficient School Secretary, and an Assistant, to record the minutes of the School and Visit. These must be recorded in the School Minute Book by the close of the meeting in the evening, after the Fraternal Visit.

The Chapters will not be required to have their Charters or a Quorum present at the Eastern Star School, but must have both for the Fraternal Visit. Remember that only the Worthy Grand Matron makes a Fraternal Visit.

Please see that the Secretary is at her station at least thirty (30) minutes prior to the visit, so that the Worthy Matrons of the Hostess Chapters may report to her concerning their Charter and Quorum. You are to send a copy of the minutes of the School and Fraternal Visit to each participating Chapter.

Study carefully the Ceremony for Eastern Star Schools. You are the hostess in your Section. You will call the School to Order, and extend a brief welcome. (A response is not necessary at the school.) Please remain in the School Room except when your duties as hostess require you to be elsewhere.

The School Officers will not be required to wear their badges, and the Salutation Sign will not be given on entering or retiring from the Chapter Room.

If and when Special Courtesies are extended, please designate one person to present the HONORARY MEMBERSHIPS and one person to present the SCHOOL GIFTS. Use a Brother to present the HONORARY MEMBERSHIPS and the SCHOOL GIFT to the Worthy Grand Patron.

Should the School or Visit fall on the Stated Meeting of a participating Chapter, the Worthy Grand Matron cannot give permission for the Chapter to not have its meeting. If all requirements are met the meeting must be held.

THE GRAND EXAMINER:

Extend every courtesy to the Grand Examiner, and appoint at least two Pages to assist her. Select qualified and dependable members, holding "A" Certificates, to assist in giving the examinations in the Examining Room. Please stress that Line Officers of the Chapters not be used in the Examining Room to assist in any way, as they need to stay in the school room for instructions. Arrange for a comfortable and adequate place for your examiner to work, and assist her in whatever manner she requests.

RESERVATIONS:

It will be your duty to make reservations for the School Officers, the Worthy Grand Matron, Grand Examiner, District Deputy Grand Matron, and the District Secretary when she is traveling with the Worthy Grand Matron. Make reservations either in homes, hotels, or motels. If reservations are made in a motel or a hotel, please have confirmations sent to the District Deputy Grand Matron before the time for leaving on the Schedule in the District.

Please send an invitation to the Worthy Grand Patron and his wife, and see if they want you to secure reservations for them. I know that you will want to extend every courtesy to them while they are in your Section.

WELFARE PROGRAM:

Please mention the Welfare Program as outlined for the year, giving explanation and answering all questions pertaining to it. The membership is interested, and if it is presented to them properly, they will respond and will want to participate in the program.

CONCLUSION:

Thank you for accepting this place of responsibility. There is nothing too good to wish for you, but this wish I hope may come true: May all the sunbeams you've scattered, be reflected in your life, and may they shine in blessings on you every hour of every day.

Sincerely and fraternally,

MRS. AMY GOEBEL,
Worthy Grand Matron.

INSTRUCTIONS FOR SUBORDINATE CHAPTERS

1964-1965

(One copy to be mailed to the Secretary of the Chapter in November, which is to be GIVEN TO THE WORTHY MATRON. The instructions will be effective upon receipt of same. The Deputy will supply one for the Associate Matron when she make her official visit.)

These instructions are given hoping to aid in uniformity of ritualistic work and are intended to be helpful wherever procedure is not clear. All references to ritualistic instructions and to the Constitution are given by page. Instructions given here are intended to be in conformity with our Ritual and Constitution, and to aid our members in exemplifying the cere-

monies of our Order in an impressive manner. The fine print of the Ritual is to be followed as carefully as the large print, as this is specific instructions for carrying out the ceremonies in a uniform manner.

OPENING CEREMONY:

The furniture will be arranged according to the diagram on page 167 of the Ritual. Note that the Ritual does not permit any other chairs to be placed within the Labyrinth. The proper position of the Star upon the floor as established by the Ritual is with the white point toward the West. (Ritual, page 167, Constitution, page 147.) The proper way in which to place the emblems on the Star point pedestals is found in the Ritual, page 3.

Please start your meetings at the time designated by the Chapter By-Laws. DO NOT keep the membership waiting because an officer is late in arriving; appoint a Pro tem. Officer, and when the regular officer arrives, the Pro tem. Officer will relinquish her station. Pro tem. Officers are appointed for ONE meeting only.

PLAN SHORT MEETINGS but make them interesting. Many of our members are employed and do not wish to be up until a late hour. Remember that the plans and preparations for the meeting of a Chapter are the responsibilities of the Worthy Matron—even though certain duties and responsibilities may be delegated to certain officers, it is still the duty of the Worthy Matron to check and see if everything is ready for the meeting.

REQUIREMENTS FOR OPENING A CHAPTER (Constitution, page 146, Article 275):

A charter or valid dispensation for such Chapter must be present in the Chapter room. (Ritual, page 93.)

A quorum, which is seven (7) members of the Chapter, including one (1) of the first four officers.

The Holy Bible, opened at the Second Chapter of St. Matthew, must be on the Altar. The Square and Compasses must be placed upon the Bible.

The Flag of the United States shall be present in the Chapter room and the Pledge of Allegiance to be given at every meeting. The position of the Flag is in the East, at the right of, and on a level with the presiding officer. If the Flag is presented, it must be retired just preceding the closing ceremony. (Constitution, page 195, for presentation of the Flag.)

When balloting or when conferring the Degrees, a Brother in good standing in a Chapter of this Grand Jurisdiction, or some Grand Jurisdiction recognized by this Grand Jurisdiction and using the Ritual prescribed by General Grand Chapter, must be present. (Landmark No. 8, page 163 in the Ritual authorizing the exception.)

If the Worthy Matron and the Associate Matron are absent, it is the duty of the Worthy Patron to appoint a Past Matron to preside. If in such case no Past Matron is present, the Worthy Patron shall call upon any Sister to fill the station of Worthy Matron. In the absence of all of these officers, it will be the duty of the Associate Patron, as the presiding officer, to fill these stations with Pro tems.

Elective or appointive officers may relinquish their stations to others temporarily when authorized to do so by the Worthy Matron or other presiding officer, EXCEPT IN THE OPENING AND CLOSING of the Chapter. (Constitution, page 143, second paragraph.)

When ready for the opening ceremony the Officers, with the exception of the Worthy Patron, Associate Patron, Associate Conductress, and Organist, retire to the anteroom, and these four officers will assume their stations.

Since the Ritual does not provide the manner in which these officers assume their stations, they may do so in any impressive ceremony desired by the Worthy Matron, provided the Worthy Patron ascends the dais after the other three officers are in their stations. (Ritual, fine print—page 23.) As a suggestion, and if the Worthy Matron so desires, the Worthy Patron, Organist, Associate Conductress, and Associate Patron, may be escorted in by the Marshal, (in this order). Or, the Organist may assume her station first, so that she can play as the other three officers are being escorted to their stations. The Worthy Patron ascends the dais last and sounds the gavel, which begins the Opening of the Chapter. The Marshal retires immediately, and marches in with the other officer.

The Associate Conductress is instructed by the Worthy Patron to invite the Worthy Matron and other officers to enter the Chapter Room, after he has given one blow of the gavel and addressed those in the Chapter room as prescribed by the Ritual, fine print, on top of page 23.

When the Associate Conductress is instructed by the Worthy Patron to invite the Worthy Matron and other officers to enter the Chapter Room, she retires and in audible tone, gives the invitation. The Worthy Patron calls up the Chapter as the officers enter in two lines led by the Conductress and Associate Conductress.

The officers shall wear their badges during the drill, as it is a part of the opening. Any desired drill may be executed; provided, at the close of such drill, all officers are in proper position as prescribed by the Ritual on top of page 24. The lines may be formed either inside or outside ALL the chairs. The Worthy Matron shall decide which is most convenient.

The Conductress escorts the Worthy Matron to the East as instructed by the fine print of the Ritual, page 24. The Worthy Patron assists the Worthy Matron to the dais and presents her the gavel. At the same time the Conductress returns directly to her former position at the head of the South line.

The Worthy Matron instructs the officers to take their respective stations, after which she immediately seats the Chapter. (Ritual, top of page 25) (Constitution, page 157, Article 305), (1).

If the line is formed inside the chairs the officers will leave the Labyrinth between Adah and Electa and go directly to their stations. If the line is formed outside the chairs, they will walk to the line of march in the East and counter-march. In either instance they will go directly to their stations and be seated immediately.

PROVING THE CHAPTER:

Proving the Chapter is the responsibility of the Associate Matron, who will remain standing during the procedure. If the Associate Matron is able of her own knowledge to vouch for all present, she will respond at once; but if she is not, she will direct the Conductress and the Associate Conductress to assist her.

In proving a Chapter, the Conductress and the Associate Conductress will begin at the East, on the South and North, at the right of the Worthy Matron and the left of the Worthy Patron, respectively. The members will remain seated.

If either the Conductress or Associate Conductress finds a visitor for whom she cannot vouch, she will ask the person to rise and then report to the Associate Matron, who will proceed with the instructions given in the fine print of the Ritual, pages 26 and 27. If the person is properly vouched for, but does not possess a receipt for dues and claims membership in a Chapter in this Grand Jurisdiction, the Associate Matron will follow instructions on page 147 of the Constitution. If the person's name appears as a member in good standing in such Chapter in the latest published Roster, which should be on the Secretary's desk, the visitor may be seated. The Associate Matron would remain in her station and ask the Secretary to ascertain if the visitor's name appears on the list of members of her or his Chapter.

If the visitor has to be examined, the examination will be conducted as directed in the fine print of the Ritual on pages 26 and 27. A Bible should be available for the use of the Examining Committee. (It is suggested that a Bible be kept in the Preparation Room.)

EXAMINATION OF A VISITOR:

It is the duty of the Associate Matron, Conductress, and Associate Conductress to assist the Worthy Matron in extending welcomes and courtesies to all visitors upon arrival. This important duty, however, should not be confined to the officers named, but all officers and members should assist in welcoming.

The Conductress and Associate Conductress should find out before the beginning of the opening ceremony if visitors are present who cannot be vouched for. If so, then they will see that they are examined at once so that they may witness the opening of the Chapter.

The examining committee shall consist of three members, and one member of the committee should be a Brother. The examination of a visitor must take place in a room secure from interruption. Visitors must always be examined separately. The examination will be conducted as directed in fine print of the Ritual, pages 17, 26 and 27.

VISITORS FROM NEW YORK AND NEW JERSEY:

Before giving the Test Oath, if the member is from New York or New Jersey, the Chairman must ask the eligibility through whom the member attained membership, and if through an uncle or grandfather, the member is not eligible to visit Chapters or Grand Chapters under the Jurisdiction of General Grand Chapter.

Members vouching for visitors from other jurisdictions, in addition to having sat in Chapter with such visitor, must have seen the visitor's receipt for dues, or valid demit which must bear the seal of a regular Chapter, showing dues paid to a date within two years of the visit, and the demit must be dated within one year of the visit. (Constitution, page 147, Article 277.)

DEMITTS:

Members holding demits from a subordinate Chapter of this Grand Jurisdiction, or former members of demised Chapters of this Grand Jurisdiction who hold Grand Demits, may visit on such demit for one year from its date. After the expiration of the year period, such demit shall be valid for one visit only, and the holder of such demit shall be required to file therewith on such visitation a petition for affiliation. Should the petition for affiliation be rejected, the demit shall be returned to the petitioner, and such demit shall again be valid for one visit to a Chapter at a stated meeting for the purpose of petitioning for affiliation.

ALTAR SERVICES:

When the Conductress is directed to attend at the Altar during the opening and closing ceremonies, she leaves her station (if there is a pedestal at her station, she leaves on the East side of the pedestal) marches in a straight line West to a convenient point and turns right, and marches in a straight line (between Ruth and Esther) to the Altar. She makes a slight bow to the Worthy Matron, and proceeds according to the Ritual, page 41.

To open the Bible, the Conductress places her right hand firmly in the center of the front edges and places her left hand firmly on the back edge, just opposite her right hand. With her right hand she raises the front edges of the Bible to the center of the Altar, with her left hand she guides the back of the Bible to the center of the Altar. She then moves the left hand slowly up the front side of the Bible until it meets the right hand and opens the Bible with both hands, places Square and Compasses upon Bible, lowering both sides at the same time. She then draws both hands away giving the Salutation sign to the Bible. With face to the Altar, the Conductress then steps back in the circle of the officers midway between Ruth and Esther, where she remains until after the Warder reports to the Worthy Matron.

When the Chaplain goes to the Altar for prayer in the opening and closing ceremonies, or for any other occasion, she (or he) marches West in a straight line to a convenient point and turns left, and marches in a straight line (between Esther and Martha) to the Altar.

When she reaches the Altar, she stands until the music ceases and then should kneel to offer prayer. After completing the prayer, with face towards the Altar, she rises and steps back into the circle of officers midway between Esther and Martha.

Care should be taken to perfect the circular pattern, Ritual, Page 42. It is incorrect to form a straight line with Esther in a central position. The position of the Star Point officers, Chaplain and Conductress form an arc of the circle.

After the Warder reports to the Worthy Matron, the Conductress turns south and the Chaplain turns north and both march to their respective stations, having marched West far enough to reach the marching line on each side. Sacred or appropriate music may be played during the march to the Altar, and during the opening and closing of the Bible, but NOT during the prayer.

The same directions are to be observed by the Chaplain and the Conductress in the performance of their duties in the closing ceremony as stated for the opening ceremony. (Ritual, pages 46, 47.)

During the Altar Service, all officers and members face the Altar.

The Reverent Attitude (loosely clasped hands) is assumed in the devotionals in the Opening and Closing Ceremonies of the Chapter and during all Obligations.

The Reverent Attitude is assumed when the Conductress or Chaplain enters the Labyrinth in the Opening and Closing Devotionals, and is held until they step back into the semicircle of the Star Point Officers. Note the difference between the edge of the Labyrinth and the circle of Star Points. (See Ritual, diagram, page 3.)

The Attitude of Prayer (bowed head) is assumed at the beginning of the prayer and is held until the response is given.

FLAG CEREMONY AND PLEDGE OF ALLEGIANCE:

If the Flag is presented, it should be presented immediately following the Opening Ceremony, after the Warder reports to the Worthy Matron, and the Conductress and Chaplain return to their stations (Ritual, page 43.)

Since the Flag Ceremony and Pledge of Allegiance are considered to be a part of the opening ceremony, the Warder and the Sentinel will not permit members to enter the Chapter room until this is completed, and the Worthy Matron seats the Chapter.

It is not compulsory that the flag be presented, but if it is, it must be retired just preceding the Closing Ceremony.

The Flag of the United States shall be present in the Chapter room and the Pledge of Allegiance shall be given at every meeting. (Constitution, page 146.) It should be placed in the East at the right of the presiding officer. (Ritual, page 43.)

The Pledge of Allegiance is given immediately after the Opening Ceremony, or if the flag is presented, then it should be given immediately following the flag presentation. (See Flag Ceremony, Constitution, page 195.)

OFFICERS:

The appointive officers of a Chapter, as listed in the Constitution, page 141, Article 252, (2), shall be appointed by the Worthy Matron-elect. The first eight (8) officers shall be elected annually, at the stated meeting next preceding the 30th day of April, or under a special dispensation from the Worthy Grand Matron, or at a later stated meeting.

All officers should MEMORIZE their work to make it more impressive, and should practice the ceremonies often, striving for perfection. The officers shall fill their stations during the OPENING and CLOSING ceremonies when present, and by permission of the presiding officer, they may relinquish their stations at other times. The Worthy Matron may request a visitor or another member to give the FAREWELL CHARGE, but she will not relinquish her gavel; it should be given from the East.

The Opening Ode is a part of the Opening Ceremony, and all should join in singing. It cannot be omitted. A familiar song should be chosen, and the title announced.

The wording of the Ritual except as provided, is never changed. The Worthy Matron completes the Opening, and in the event the meeting is a Special one, she then announces the purpose for which the meeting was called.

The officers are instructed where to stand (Ritual, fine print, page 27) and when they are called up by two blows of the gavel ALL officers will rise, including the SECRETARY, and will remain standing until seated by the gavel.

The Signs given by the Star Point Officers are held until after the Passes have been given.

THE WARDER AND SENTINEL:

The presiding officer only gives permission to the Warder to open the door. This is her exclusive duty and she must give the proper raps when so doing. After the directions of the Worthy Matron to the Warder, Ritual,

page 25, and the Sentinel's response, the Warder closes the door without raps. The raps are never given by the Warder immediately after closing the door. She should not call attention of the Worthy Matron to raps given until the Chapter has been declared open and the Conductress and the Chaplain have returned to their stations.

After the Chapter has been declared open and the Worthy Matron directs the Warder to so inform the Sentinel, the Warder gives the raps which are responded to by the Sentinel and the Warder opens the door and continues according to the Ritual, page 43. The Sentinel never opens or closes the door.

After giving the proper raps, opening the door and ascertaining the cause of the alarm, if it is Sisters or Brothers, who have been properly vouched for, the members may be immediately admitted without further raps and the door closed.

If anyone wishing to enter cannot be vouched for by the Sentinel or Warder, the Warder should report to the Worthy Matron, giving the name, number and location of the Chapter of the member or visitor wishing to be admitted. If the Worthy Matron cannot vouch for the member, she should ask if there is anyone present who can vouch for the visitor. If there is, she asks them to retire, and they would return with the visitor. If no one can vouch for the visitor, the Worthy Matron would instruct the Examining Committee to retire and make the proper examination. After the examination is completed, the Warder will admit them when directed to do so by the Worthy Matron.

The Sentinel should pay close attention and not give raps during the opening ceremony, balloting, initiatory ceremony, closing ceremony, nor should he give repeated raps during an order of business.

The Warder will not respond until the order of business or ceremony is completed and she can call this to the attention of the Worthy Matron.

Remember, the solemnity of our ceremonies should not be interrupted by unnecessary or poorly timed alarms. Ritual, page 16, gives instructions on the proper way to give raps. The Warder never leaves her or his station during a meeting.

SECRETARY:

The Secretary has an important and responsible charge. In connection with her specified duties, (Constitution, page 143, Article 261) attention is called to the following:

She orders ALL supplies from the Grand Secretary's office with payment attached. (ALL checks and money orders are made payable to the Grand Chapter of Texas.)

She collects all money due the Chapter, and pays it to the Treasurer, but it is the TREASURER who pays the Chapter's debts.

She is the only person who writes for a SPECIAL DISPENSATION ATTACHING THE NECESSARY FEE, and such request which is made by the Chapter, MUST be made under the SEAL of the Chapter, on prescribed form.

She sends all THREE notices with references to dues to delinquent members (an additional form for statement of Masonic standing is attached for delinquent Brothers.)

She MUST read ALL CORRESPONDENCE to the Chapter. She will keep the Worthy Matron informed previous to the meeting time of any unfinished or new business and/or correspondence that will need attention.

INTRODUCTION OF DISTINGUISHED MEMBERS:

The instructions for presenting and introducing the distinguished members are set out in the Constitution, page 148, Article 281. Study carefully the manner and order in which the Introductions are made.

By practice ONLY, the Worthy Matron, Conductress and Associate Conductress, can present and introduce distinguished guests properly. Distinguished guests should be received graciously and this can be done ONLY by STUDYING and PRACTICING.

All distinguished guests should be introduced immediately after the Chapter is declared open, and the Flag Ceremony.

When directed to present distinguished members, the Conductress and Associate Conductress will meet in the West and bow to each other. The Associate Conductress takes the left arm of the Conductress, and if the Grand Officers to be presented are seated on the same side of the Chapter Room, they will go together. They will approach the Grand Officers, bow and escort them to the southwest, where they will take their proper position in line of presentation and introduction, then proceed to the Altar or behind Esther's station. (ONLY Grand Officers entitled to Grand Honors are presented at the ALTAR) Constitution, page 149, Article 281, paragraph (3).

They may walk in couples or single file. If entering in couples, the Conductress offers the Grand Officer her right arm, and the Associate Conductress offers her left arm to the Grand Officer. If in single file, the Conductress leads the line and the Associate Conductress is at the end of the line.

If there are Distinguished Guests on both sides of the room, each Conductress should pick up those on her respective side, and proceed as above to the southwest corner of the room.

If both Sisters and Brothers have been presented at the Altar, the Conductress will escort the Sisters by marching to the East on the North side of the Altar (through the Labyrinth) and the Associate Conductress will escort the Brothers to the East by marching on the South side of the Altar (through the Labyrinth). If both Sisters and Brothers have been presented behind Esther's station, the Conductress will escort the Sisters East along the North marching line, and the Associate Conductress will escort the Brothers East along the South marching line. In either instance, the Conductress bow to the distinguished members, face the East and remain there during the introductions by the Worthy Matron, join in giving Grand Honors and/or hearty welcome, and return to the West.

In presentations, the Conductress may give the names and titles of the distinguished members, or she may say, "Worthy Matron, I have the pleasure of presenting these Distinguished Members who will be introduced by you in the East."

After the introduction of Grand Officers in the East by the Worthy Matron, the Conductress and the Associate Conductress return to the West, and facing the East, with the Associate Conductress on the left of the Conductress, they wait for further instructions from the Worthy Matron—if other presentations are to be made at this time.

ORDER OF BUSINESS:

The Order of Business is that followed in the Chapter By-Laws. After the reading of the minutes, such Order may be suspended by unanimous consent or by two-thirds vote of the members present. (Constitution, page 149, Article 284.)

PETITIONS:

No person shall be invited or solicited to become a member of the Order. Petitions shall be presented **ONLY** at a stated meeting and on prescribed Form with the proper fee attached.

Members recommending petitioners should observe the following rules: First, the petitioner must be known. A signature upon the petition is, in effect, a recommendation of the good character of the petitioner. Second, the petitioner should be worthy to become a member of the Order of the Eastern Star. Third, the petitioner must have the required Masonic eligibility. Fourth, the petitioner must personally sign the petition, and meet all other qualifications.

No **OFFICER** or **MEMBER** of the Chapter may inform a petitioner of her or his acceptance or rejection by the ballot. This is the duty of the **SECRETARY** and **ONLY** the **SECRETARY**.

The appointment of an investigating committee must be made at a stated meeting in open Chapter in order that all members may have due notice thereof. The investigating committee can report only at a stated meeting of a Chapter. The report of the committee should be read in full to the Chapter, including the names of the committee. It is not permissible to discuss the report of the committee or the result of the ballot with any petitioner. Members of the investigating committee should be most conscientious in the performance of this very important duty.

It is the duty of the Brother on the committee to ascertain the Masonic standing or relationship of an applicant. This is the special duty of the Brother. It is desirable that the investigating committee make personal contact with the petitioner, and two of the members of the committee must visit with the applicant before making the report to the Chapter. (Constitution, page 127, Article 217 (2).)

THE BALLOT:

The ballot is our protection against those who would injuriously affect the welfare of our Order, and it is a solemn and sacred trust. No one who is worthy should be denied the privilege of membership in our Order.

Special study and attention should be given to Landmarks 7 and 11, page 163 of the Ritual, and the Constitution, pages 134-140, inclusive.

The ballot can be taken only at Stated Meetings, and a Brother must present and occupy the station of the Worthy Patron.

It is the duty of the Worthy Matron and the Worthy Patron to see that the ballot box is prepared legally and properly. The Associate Conductress is in charge of the ballot box, under the direction of the Worthy Matron, and is kept at her station when not in use.

We have two methods of balloting: Passing the Ballot and Balloting at the Altar. The method that is used is left to the discretion of the Worthy Matron. Study carefully pages 13, 14, and 15 in the Ritual.

Petitions can be disposed of only by ballot, unless the committee reports ineligible.

A request for a Demit may be withdrawn at any time by the applicant before the demit is automatically granted. Constitution, page 131, Article 233, (4).

PASSING THE BALLOT BOX:

After the Worthy Matron and Worthy Patron have cast their ballots, if the Associate Conductress is directed by the Worthy Matron to bear the ballot box to all members present, she will cast her ballot while the ballot box is still on the Worthy Matron's stand, and then bear the ballot box to all members along the North, West, and South sides of the room, passing it to all members and officers as she reaches them.

In order to conform to Landmarks No. 7, members shall rise to deposit their ballots.

After all members present except the Sentinel have voted, the Associate Conductress with ballot box shall assume a position behind Esther's chair facing East, until the Sentinel is called in to vote. She shall then turn toward the Sentinel and hold the ballot box in a position so that he can cast his ballot. The Associate Conductress shall then face the East and remain in that position until the Worthy Matron declares the ballot closed.

The Sentinel is invited into the Chapter room after all others have voted as provided in the Ritual.

The Worthy Matron shall proceed according to the Ritual.

BALLOTING AT THE ALTAR:

After the Worthy Matron and Worthy Patron have deposited their ballots, the Associate Conductress, unless otherwise directed by the Worthy Matron, shall bear the ballot box to the Organist and the Warder for their ballots. The Associate Conductress shall then approach the Altar from the West between Ruth and Esther, place the ballot box on the Altar, make the Sign of Salutation to the open Bible, deposit her ballot, step back out of the Labyrinth between Esther and Martha, and assume her position behind Ruth's chair, facing the Altar. She shall remain in that position until the Worthy Matron declares the ballot closed.

The Sentinel shall be invited into the Chapter room after all others have voted, as provided in the Ritual, page 7. The Worthy Matron shall then proceed according to Ritual, pages 7 and 8.

The proper procedure for balloting at the Altar will be found in the Constitution, page 138.

Particular attention is called to Paragraphs 2 and 3, on page 138. Officers please learn the order in which you are to ballot.

The Conductress should ascertain before the meeting, either from the Worthy Matron or the Secretary of the Chapter, if there is to be balloting. She shall then place the Bible on the Altar in a position so that there will be enough room at the left of the Bible for the Associate Conductress to place the ballot box when balloting at the Altar. Do not place the ballot box in front of the Bible.

A ballot cannot be reconsidered after it has been declared by the Presiding Officer, but shall be destroyed immediately after the Worthy Matron has announced the results.

INITIATION:

The Initiation Ceremony is the same for men and women, and the Officers should carefully change the wording for adaption to the circumstances. Ritual, page 49.

The Degrees may be conferred at either a stated or called meeting. The FINE PRINT in the Ritual and the DIAGRAM of the LABYRINTH provide the necessary instructions for the ceremony. The officers should MEMORIZE their lectures and PRACTICE the floor work to make favorable and lasting impressions on the new members.

The Candidates are NOT permitted to sit in the Chapter Room during the Opening March, as this is a part of the Opening Ceremony.

The ceremony beginning on page 49 of the Ritual should be accurately followed. No additions are permitted and nothing may be deleted from this ceremony. Certain permissions are granted, such as: the choice of using music or Scriptural quotations during the march from one station to another, and others, as given in the fine print.

Since Chapters are given the right to place pedestals in front, at the side or back of the Star Point chairs, the handling of the emblems will be guided by the position used.

If the pedestal is at the side of the chair, the officers should go back of the chairs to pick up the emblems, rather than reach across the vacant chair. If this is done, the officer should return to her former position before she starts to explain the emblem. Each officer waits until the Conductress has passed her station before she places the emblem back on her pedestal and is seated.

If the pedestal is at the back of the chair, she may turn and pick up the emblem without leaving her place beside the chair. If in front, the emblem can be easily reached.

It is more effective if the emblems are taken up with the right hand and rest on the palm of the left hand while the officer explains their significance. Adah takes the sword in the right hand and the veil with the left hand to illustrate how they are placed together and why. Esther will do likewise, by taking the scepter with the right hand and the crown with the left, she unites them. The head of the scepter is placed on top of the crown, and points toward the northeast, on the pedestal.

The Star Point Officers may use the emblems and the gestures when giving the work. The signs should be given in a natural, easy and graceful way, always striving for accuracy, and suiting the action to the words.

While the Associate Conductress is preparing the candidate, Adah will arrange her veil and Esther her Crown. The Conductress will check to see if there are a sufficient number of Bibles on the Altar (not New Testaments) and if the Signet is in proper position.

The lectures should be delivered in an impressive manner, but without affection, and with sincere interpretation. The important thing to remember is that the officer is teaching the lessons of the Order of the Eastern Star to others, and that the initiatory work should always remain a pleasant and permanent memory.

The Star Point Officers will remain standing by the side of their chair, holding the emblem, until the Conductress and the Associate Conductress (if the latter is assisting) have passed their stations with the new members.

They then place the emblems on the pedestals by going behind their chairs to do so.

There is only one proper way in which to place the emblems on the Star Point pedestals. (See Ritual, page 3.) The emblems are required to be used in the Chapter room.

The Worthy Patron should permit the Conductress to use a copy of the Diagram of the Labyrinth while she is studying the floor work. She may sign for the Diagram of the Labyrinth when taking it into her possession and upon returning it, the Worthy Patron should give her a receipt.

The proper preparation of a candidate by the Associate Conductress is to remove hat, gloves, and wraps of the candidate to be initiated; to answer necessary questions and to instruct the candidate to follow and to do as directed.

The Conductress and Associate Conductress should keep a straight line with the new members when the Star Point officers deliver their lectures so that there is a perfect triangle at the station of each officer. (See Diagram of Labyrinth.)

Attention Conductress! Read carefully, the Ritual page 58 (fine print) concerning the portion of the Secret Work that is given audibly to the candidates. Not all of No. 1 of our Secret Work is given, only the portion which instructs the candidates how to hold the Bible. As the Conductress audibly gives the instruction, she and the Associate Conductress demonstrate the manner of placing the hands on the Bible, then they place the Bibles in the candidates' hands in proper position, working in unison.

The Conductress with the new members will remain standing at the Altar at the close of the Obligation until the Worthy Patron seats the Chapter. The Worthy Patron is not required nor permitted to repeat aloud, as a part of the work during the initiation, (Secret Work 17.)

I suggest that the Worthy Matron appoint a committee to instruct the new members in the following:

- Not to wear hat and gloves during a Chapter meeting.
- How to enter and retire from a Chapter while in session.
- How to obey the gavel.
- Chapter Courtesy.
- How to give Grand Honors, and to whom they are given.
- How to ballot.
- To sign the Receipt for Dues Card.
- How to obtain Rituals and Constitutions.
- The Secret Work.
- When the Chapter meets, and to inform them of any other information they may want to know.

Remember that long programs are not conducive to good attendance, and the procedure of calling the Chapter from Labor to Rest prolongs any meeting. Should the need arise, however, the following procedure is suggested:

CALL FROM LABOR TO REST (Suggested Procedure)

Worthy Matron: ".....Warder."

Warder: "Worthy Matron."

Worthy Matron: "You will inform the Sentinel that we are about to callChapter No..... from labor to rest and directto permit no interruption while we are thus engaged."

Warder: ".....Sentinel, we are about to call..... Chapter No....., from labor to rest and you are directed to permit no interruption while we are thus engaged."

Sentinel: "There will be no interruption,.....Warder."

Warder: "Worthy Matron, your order has been obeyed."

Worthy Matron: "It is well. Sister Conductress, you will attend at the Altar."
(Calls up Chapter.)

(The Conductress attends at the Altar, and then steps back into position as when attending the Altar for the Opening of a Chapter. She remains in this position until the Worthy Matron makes the declaration and seats the Chapter. She then returns to her station.)

Worthy Matron: "I now declare.....Chapter No..... called from Labor to Rest. (Sounds gavel.).....Warder, you will so inform the Sentinel."

Warder: ".....Sentinel,Chapter No..... is called from labor to rest. Worthy Matron, your order has been obeyed."

Worthy Matron: "It is well." (Seats Chapter.) (The Chapter is called from Rest to Labor in like manner.)

PRAYER CIRCLE (Initiation):

When forming the Prayer Circle, the Star Point Officers always go behind the chairs. (Diagram of Labyrinth No. 9).

Officers, please study carefully the fine print in the Ritual, page 78, and learn where you are to stand during the prayer. When the officers have formed the circle around the Altar for the prayer, the Conductresses then move forward to complete the circle. As the Chaplain reaches the west side of the Altar, the officers join hands and the members assume the Reverent Attitude. When the Chaplain says the words, "golden chain thus lengthened," if there are two or more members, the Associate Conductress and the new member on her left join hands, then the new members join hands. The Conductress closes the circle by taking the hand of the new member on her right. The clasped hands are then raised and held in this position until the Chaplain says, "each link shall fall away in death." The hands are then lowered, beginning with the Worthy Matron's right hand, and the Attitude of Prayer is assumed until the prayer is finished.

After the prayer, the Chaplain rises and remains standing west of the Altar while an ode is sung.

Study carefully the fine print, page 80 of the Ritual, which explains how the Conductress and new members counter-march away from the Altar in single file back to the East.

The remaining officers return to their stations by stepping back to the line of March with face toward the Altar, and then going directly to their stations where they remain standing until the Worthy Patron seats them.

The Conductress does not counter-march with one candidate. (Study Diagram of the Labyrinth, No. 8, and No. 1.)

If the Optional Lecture (that portion in brackets) Ritual, pages 86-90, is to be used, then it must be given in its entirety.

DRAPING THE CHARTER OR ALTAR:

The Charter is draped for a deceased Chapter member, and the Altar is draped for a deceased Grand Officer (one of the 18 installed floor officers) who was serving as such at the time of her or his death, and deceased Past Grand Matrons and Past Grand Patrons of this Grand Jurisdiction.

There is no reference whatsoever concerning the draping of the Charter or Altar, in either the Ritual or the Constitution. However, it is customary and appropriate to show this respect to our deceased members.

The following are suggestive ceremonies for draping the Altar and for draping the Charter.

CEREMONY FOR DRAPING CHARTER:

(Before the Chapter is opened, the Charter should be placed to the right of the Associate Matron's station, the drape for the Charter at the Marshal's station, and a spray of evergreen at the Chaplain's station. The Chaplain and Marshal, when directed to do so by the Worthy Matron, will advance to the West from their stations. The Chaplain, approaching the Altar in the same manner prescribed in the Opening and Closing prayers, will pause at the edge of the Labyrinth, and remain standing there until the Worthy Matron asks her to give the prayer. The Marshal will stand to the right of the Charter, facing East.)

Worthy Matron: (A Resolution of Respect is usually read at the meeting at this time, following the death of a Chapter member, and just before the Ceremony begins) and then the Worthy Matron says:

"In this great family of ours, the sorrow of one is the sorrow of all. With submission to the will of Him who doeth all things well, let us pause and gently drape our Charter. Sisters Chaplain and Marshal, you will assume positions for the draping of the Charter." (The Chaplain stands at the edge of the Labyrinth; and the Marshal stands to the right of the Charter.)

Worthy Matron: (The Worthy Matron may either read a short tribute to the deceased, or have an appropriate song at this time. She will use her discretion.)

Worthy Matron: "Sister Marshal, you will arrange the drape on the Charter." (The Marshal is careful to arrange the drape over the frame of the Charter but not over the Charter itself.)

Worthy Matron: "As a token of love and remembrance to our departed loved one, I would ask that we bow our heads in prayer."

(The Worthy Matron calls up the Chapter. The Chaplain approaches the Altar, places a spray of evergreen on the ALTAR and then offers a prayer. At the conclusion of the prayer, the officers return to their stations. The Worthy Matron seats the Chapter when the Chaplain and Marshal reach their stations.)

(This concludes the Ceremony.)

CEREMONY FOR DRAPING ALTAR:

During the ceremony for draping the Altar, the Conductress, Associate Conductress, and the Chaplain, shall be the ones who participate, under the direction of the Worthy Matron.

When directed to assume positions for Draping the Altar, the Conductress, Associate Conductress, and Chaplain, will rise at the same time. The Chaplain leaves her station immediately, marches in a straight line West to a convenient point so that she can turn left and march in a straight line to the edge of the Labyrinth, between Esther and Martha, where she pauses. The Conductress and the Associate Conductress remain standing at their stations, on the East side, until the Chaplain reaches the position mentioned above, then all three will enter the Labyrinth at the same time. The Conductress marches in a straight line, in front of Ruth's station, to the South side of the Altar. (She carries the drape.) The Associate Conductress marches in a straight line, in front of Martha's station, to the North side of the Altar. (The Worthy Matron calls up the members.)

The Chaplain lifts the Bible, while the Conductress and the Associate Conductress place the drape upon the Altar. The Chaplain carefully places the Bible back in its place. The Conductresses remain in their positions, assuming reverent attitude, while the Chaplain kneels and offers a prayer.

At the conclusion of the prayer, all three slowly leave the Labyrinth, with faces toward the Altar. They step back to the edge of the Labyrinth, turn and go to their stations. (The Worthy Matron seats the Chapter when all three have reached their stations.)

When draping the Altar, the Worthy Matron may use the same outline given for Draping the Charter, except to substitute the correct wording.

Appropriate music should be played as the officers are leaving the Labyrinth and marching to their stations.

Should the Charter and the Altar be draped at the same meeting, the Charter should be draped first.

Whereas this is a solemn ceremony, it seems most appropriate that it be held after the regular order of business has been disposed of, or just before the closing ceremony of the Chapter.

ELECTION OF OFFICERS:

The election of officers of a Subordinate Chapter will be held under the heading of New Business, at a Stated Meeting, next preceding April 30th, or if at a later date, under Special Dispensation from the Worthy Grand Matron.

The Secretary, prior to the meeting, will see that there is sufficient paper, pencils, tally sheets, and forms for tellers' reports.

The Worthy Matron may ask the Worthy Patron to preside for the election of officers.

The Presiding Officer shall appoint the tellers, naming one as the Chairman. The Chairman will supervise the election, and report the following to the Presiding Officer:

- (1) Number of votes cast
- (2) Number necessary to elect
- (3) Number each candidate received.

The result is given by the Presiding Officer.

Usually three (3) tellers are sufficient. However, if the membership is large, I suggest that you appoint five. These tellers shall report to the Secretary's desk, where the ballots are counted.

The Presiding Officer should ask for a count of members present by having them to rise and number, beginning with the Worthy Matron and the Worthy Patron. Have them to be seated as each one numbers. If there are members who enter during the election, the Warder should report same to the Presiding Officer.

INSTRUCTIONS TO THE MEMBERS (Please read aloud):

1. In nominating candidates, only the name of the person and the office for which they are nominated may be given.
2. Nominations need not be seconded.
3. Before a nomination is made, the member will rise, address the Presiding Officer, and wait for recognition. After allowing sufficient time for nominations, the Presiding Officer may declare the nominations closed and proceed to elect by acclamation, if there is only one candidate.
4. It is not necessary to move that nominations cease and the person be elected by acclamation.

After general instructions have been given, and the tellers are ready, the Presiding Officer says:

"Nominations are now in order for the office of Worthy Matron of this Chapter for the ensuing year."

A member rises (usually the Worthy Matron, addresses the Presiding Officer, waits for recognition and says):

"I take pleasure in nominating (or, I wish to nominate) Sister..... for the office of Worthy Matron of this Chapter for the ensuing year."

Presiding Officer: "Sister..... has been nominated for the office of Worthy Matron of this Chapter for the ensuing year. Are there other nominations?" (Allow a reasonable length of time for other nominations.)

Presiding Officer: "Hearing none, I declare the nominations closed, and we will proceed to elect by acclamation." (Viva voce—by the voice.)

"All in favor of electing Sister as Worthy Matron of this Chapter for the ensuing year, let it be known by saying 'Aye'. Those opposed 'No.'"

"Sister having received a majority of votes (or unanimous vote) I declare her elected Worthy Matron of this Chapter for the ensuing year."

The Worthy Patron and the Associate Matron are usually elected in like manner. However, since the office of Associate Patron sometimes has more than one nominee, let us take that office next for illustration.

Presiding Officer: "Nominations are now in order for the office of Associate Patron of this Chapter for the ensuing year."

A Member: (Arises, addresses the Presiding Officer, waits for recognition, and says): "I nominate Brother..... for the office of Associate Patron of this Chapter for the ensuing year."

Presiding Officer: "Brother..... has been nominated. Are there other nominations?" (Allow sufficient time for all nominations.)

Another Member: (Rises, addresses the Presiding Officer, waits for recognition and says): "I nominate Brother..... for the office of Associate Patron of this Chapter for the ensuing year."

Presiding Officer: "Brother..... has been nominated. Are there other nominations?" (Again allows sufficient time.) "Hearing none I declare the nominations closed, and we will proceed to elect by ballot."

The tellers will distribute and collect the ballots.

Presiding Officer: "Has each member cast his ballot?" (Pause for reply in case one or more has not.) "I now declare the ballot closed."

After the tellers have counted the ballots, the Chairman of tellers addresses the Presiding Officer and reads the report.

Number of votes cast.....
 Necessary to elect.....
 Bro. received.....
 Bro. received.....

The Chairman then hands the report to the Presiding Officer, who reads the report of the tellers and declares who is elected by saying:

"Brother..... having received a majority of all votes cast, is duly elected Associate Patron of this Chapter for the ensuing year."

If on any ballot, no candidate has received a majority vote, I refer you to page 141, Article 253 (1), of the Code of Laws.

Pro tems. can only be appointed to fill an office for one meeting at a time. They may not be appointed for a year in advance.

If the Worthy Matron appoints an officer who is present to fill another station Pro tem., the minutes must record the officer present in her or his station.

INSTALLATION:

All officers of Chartered Chapters shall be installed June 1st, or as soon thereafter as possible. They may be installed at a Stated Meeting.

An Open Installation of Officers may be held without a Special Dispensation from June 1st to June 15th, both days included, if same is held in regular meeting place.

A dispensation must be secured to install publicly on any date after June 15th, or outside the regular meeting place. Such dispensation shall be requested by vote of the Chapter at a stated meeting or CALLED meeting for that purpose, and the request for same shall be on prescribed form, under the seal of the Chapter, and shall be accompanied by the fee of \$1.00, and sent to the Worthy Grand Matron by the Secretary. (Constitution, page 142, Article 254 (1)).

It shall be the prerogative of the Worthy Matron-elect to select all Installing Officers. The Installing Officer shall be a present or Past Matron, or a present or Past Patron. (Page 142, Article 254, Code of Laws.)

Study carefully the instructions set out in the Ritual, pages 93-98.

By action of the Chapter at a stated or special meeting, the Chapter may have an OPEN meeting for Installation of Officers. If the OPEN installation of Officers is to be held in a local Masonic Lodge Room, permission MUST be obtained from the Master of the Lodge.

All special courtesies are extended ONLY after the Installation of all Officers has been completed. The Ritual on page 93 provides that music, vocal or instrumental, may be introduced as seems best.

ONLY members may assist in the Installation Ceremony. Non-members may assist in the presentation of the Bible, lighting candles, etc., provided such preliminaries precede the time the Worthy Patron calls the meeting to order.

No officer can be installed by proxy.

No member shall be installed into office who has not paid Chapter dues for the year during which she, or he, shall serve in office.

Paragraph 2 of the fine print of the Ritual, page 97, stipulates that the Conductress "reverently opens the Bible without ceremony." It is suggested that the Conductress enter the Labyrinth directly from her station, entering in front of Ruth and retiring the same way.

It is suggested that the Installing Chaplain enter the Labyrinth in front of Martha's station to give the Installation Prayer. She will retire the same way.

The Installing Marshal approaches the Altar between Ruth and Esther to declare the officers installed. She places her left hand on the Bible and with the right hand uplifted makes the proclamation. She returns to her station by leaving the Labyrinth between Esther and Martha. (See Constitution, page 142, (3).)

The Worthy Matron-elect may appoint a Master of Ceremonies and a Secretary Pro tem.

When a Dispensation is necessary for the Installation, it is not necessary to have it read. The Worthy Matron will inquire at the proper time if same has been granted.

The Installing Marshal presents all officers at the Altar for installation, approaching between Adah and Ruth.

The Worthy Matron and Worthy Patron are conducted East through the Labyrinth to their stations and are accorded Grand Honors. All other officers leave the Labyrinth between Martha and Electa. Escorts are not permitted within the Labyrinth, Ritual, page 102.

Refer to figures number 15 and 16 of the Diagram of the Labyrinth for the method of conducting Star Point officers to their stations.

Attention is called to the wording of the instructions on page 93 of the Ritual. "The Electric Star may be lighted." You will note the word STAR, not electric SIGNET.

Extra chairs should be placed for the following:

Installing Chaplain (at right of Chaplain's station).

Installing Marshal (at left of Marshal's station).

Installing Organist (near instrument).

Secretary Pro tem. (near Secretary's station).

TITLES OF INSTALLING OFFICER:

If a Worthy Matron, Worthy Patron, or a Past Matron or Past Patron is the Installing Officer, she or he is addressed as such.

If an Officer of Grand Chapter is the Installing Officer—that is, Board Members, District Deputies, Deputies, Committee Members, or Grand Representatives, they shall be addressed by either their subordinate title or may be addressed as Installing Officer. (Examples—Past Matron, or Installing Officer.)

If a Worthy Grand Matron, Worthy Grand Patron, Past Grand Matron or Past Grand Patron presides at the Installation, she or he is addressed as such. If a Grand Officer (one of the 18 installed floor officers) presides at the Installation, she or he is addressed as Installing Grand Chapter Officer, or, may be addressed by her or his subordinate Chapter title.

SPECIFIC INSTRUCTIONS FOR THE INSTALLING OFFICER:

Please take special note of the punctuation of the sentence on page 101 in the Ritual—the period is after the word OBLIGATION. The Installing Officer should say, "You will repeat after me the following OBLIGATION."

Examine and be satisfied that the in-coming Worthy Matron and Worthy Patron know the secret work. A Certificate of Proficiency cannot be accepted, because Code of Laws, page 142, Article 254, stipulates that the Installing Officer is satisfied by separate examination.

The Installing Officer calls up the Chapter and gives the Obligation in the East or it may be given from a position on the East Side of the Altar.

The Installing Officer shall examine and sign the Annual Report prepared by the retiring Secretary together with the certification of the names of the officers installed. ONLY the names of officers installed on that date shall appear on the certification.

This Annual Report should be mailed after installation by Secretary.

She should mention to the Secretary that the names of officers installed at a later date MUST be sent to the Grand Secretary immediately after their installation.

SUGGESTED OUTLINE FOR OPEN INSTALLATION:

Musical selections (if desired).

Candles may be lighted.

Bible presentation.

(Non-members may be used for the above preliminaries.)

Entrance of Worthy Patron, Associate Patron and Organist. (May be led in by Marshal.)

Call to Order by Worthy Patron.

(The officers enter and assume stations. If the Worthy Matron and Associate Matron will exchange sides in the march, it will be more convenient for the Worthy Matron to take her position in the East when she reaches her station.)

Worthy Matron calls up the members and visitors.

Bible is opened. (The Worthy Matron instructs the Conductress to open the Bible. She does so without ceremony. The Square and Compasses will be placed on the Bible.)

The Lord's Prayer is repeated in unison.

Worthy Matron strikes one blow of the gavel and declares the Chapter open for the Ceremony of Installation of Officers. (If a dispensation is required, the Worthy Matron will merely inquire of the Secretary if it has been granted. It is NOT necessary to have it read.)

Pledge of Allegiance to the Flag.

Singing of the National Anthem.

(Members and visitors are seated.)

Worthy Matron extends a welcome. Distinguished guests may be escorted to the East or may stand and be introduced from their seats. Grand Honors may be given to those entitled to receive them. It is suggested, however, that Grand Honors NOT be given at an Open Installation.

Presentation of INSTALLING OFFICER by WORTHY MATRON. (IF the Installing Officer has NOT been escorted to the East, as a DISTINGUISHED GUEST, then the Worthy Matron may instruct the Conductress to escort her (or him) to the East.)

Introduction of Assisting Installing Officers by Installing Officer. (They rise, acknowledge introduction and are seated.)

A recess is called by Installing Officer (to prepare for the Installation Ceremony.)

Outgoing officers retire.

(Installing Marshal placed badges on Altar. Chairs are placed in proper position in West.)

Installation Ceremony is called to order by the Installing Officer. (Installing Officers assisting assume their stations.)

Installing Chaplain enters the Labyrinth for the Installation Prayer by going in front of Martha's station. She leaves the same way.

INSTALLATION OF OFFICERS (See page 142, (3), Const.)

Immediately following the Proclamation:

Worthy Matron instructs the Conductress to close the Bible.

Closing Ode is sung.

Mizpah Benediction (Worthy Matron then seats the members and visitors, thus closing the Installation. A retiring march by the newly installed Officers may be given.)

PROGRAM:

A MASTER OF CEREMONIES, if desired, is permissible; she presents only the program. Non-members may be used on the program.

Greetings by Worthy Matron.

Greetings by Worthy Patron.

Presentation of Past Matron's Jewel.

Presentation of Past Patron's Jewel.

Benediction.

CLOSED INSTALLATION:

The officers of a Chapter may be installed in a Closed Installation, either at a Stated Meeting or at a Special Meeting called for that purpose. In either case, the Chapter shall be opened and closed in Ritualistic Form. If the Installation Ceremony is part of a closed meeting of a Chapter, it is performed either under "New Business" or "Good of the Order." The retiring officers will open the meeting and the new officers will close the meeting.

When ready for the Installation, the Worthy Matron introduces the Installing Officer, who names her assistants. They rise, acknowledge the introduction and are seated.

A recess shall be declared by the Installing Officer for members to arrange chairs in a semi-circle and for the Installing Marshal to secure the badges from the retiring officers. She then places them on the Altar in the proper order. The Installing Marshal then checks to see if all officers are in proper position in the Preparation Room, closes the Preparation Room door, and is seated in the Chapter Room.

In a Closed Installation, a simple march for the retiring officers is permissible. The Officers to be installed would go into the Preparation Room. The retiring officers who are not being installed as Officers for the ensuing year are seated somewhere in the Chapter Room.

After the necessary preparation, the Installing Officer calls the Chapter to order and the assisting officers assume their stations. This is done in the same manner described for Open Installation.

The Installation Ceremony proceeds according to Ritualistic form.

Pro tem. Officers are appointed to perform the duties of the Warder and Sentinel during the Installation. (If it is a Closed Installation.) When the Installation Ceremony has been concluded, a program may be presented at this time.

The Chapter is closed in Ritualistic form by the NEW OFFICERS.

ANNIVERSARY:

August 31st being the anniversary of the birth of our illustrious founder, Rob Morris, all subordinate Chapters shall, sometime during the month of August each year, observe the anniversary in such manner and form as they may deem appropriate.

CHAPTER OF SORROW:

Each Chapter shall, during the year, hold a Chapter of Sorrow (Memorial) in memory of the deceased Sisters and Brothers of such Chapter and of this Grand Jurisdiction. Constitution, page 156, Article 300 (2).

CHAPTER COURTESY:

Members are not allowed to enter the Labyrinth save as required by the Ritual, or in presenting the Flag of our Country, or in connection with the following programs: Rob Morris, Memorial, Draping the Altar, Obligation and in presenting Grand Officers. They shall not be allowed to pass between the Altar and the Worthy Matron's station save as required by the Ritual.

DIAGRAM OF THE LABYRINTH:

Two copies of the Diagram of the Labyrinth are furnished to each Chapter. These are for the use of the Worthy Patron, Associate Patron and the Conductress and must always be in charge of one of these officers and kept under lock and key when not in use.

The reproduction of all or any portion of the diagram in any way or manner is positively prohibited.

Check to see if your Chapter's two copies are the latest, dated September, 1955. If not, forward old copies to the Grand Secretary with a necessary fee for exchange.

SECRET WORK:

Two copies of the Secret Work are furnished to each Chapter, one for the use of the Worthy Patron and one for the use of the Associate Patron. These copies must be in charge of one of the first four officers of the Chapter and kept under lock and key when not in actual use, Code of Laws, page 140, Article 251 (2).

BULLETIN:

The Bulletin is the ONLY official publication of Grand Chapter. It is available to every member at the subscription rate of \$1.50 plus tax per year from the Grand Secretary. The Bulletin is self-supporting, and increased circulation would provide even a greater media of information and interest. ALL members are URGED to subscribe.

SPECIAL OBSERVANCES:

A deep debt of gratitude and appreciation is due the Masonic Lodges for the many courtesies and the generosity extended the Eastern Stars in the use of their sacred Lodge Rooms. It should be the constant desire of the membership of our Order to be worthy of this consideration and merit this trust, ever striving in even greater measure to cooperate with ALL wishes, rules and regulations set out by this Grand Body in the use of their Masonic Lodge Building.

All Chapter paraphernalia when not in actual use should be stored AT ALL TIMES. I suggest that each subordinate Chapter in Texas who holds its meetings in a Masonic Lodge Building contact the Master of the local Masonic Lodge for any instructions concerning the customs and practices regarding use of their Lodge Rooms.

ONLY the following OPEN MEETINGS are allowed in Masonic Lodge Rooms subject to the conditions and restrictions that such meetings comply with the usual Masonic laws and customs:

1. Installation of Officers.
2. Memorial Services.
3. Observance of anniversaries of the Order.

I request that all Eastern Star Chapters in this Grand Jurisdiction obtain permission from the Masonic Lodges in whose room they meet to hold any of the above listed OPEN Meetings.

Attention is called to the two days which hold every special significance for the Masons, December 27th and June 24th, designated as Saints John Days. You MUST comply with their wish and custom that NO meetings be held on either date. If your meeting should fall on either of these dates, you will secure a Special Dispensation to move your place of meeting.

Public Schools Week will be observed March 1st through March 5th, and NO Eastern Star Meetings will be held in the Masonic Lodge Rooms during this period of time EXCEPT for the stated meeting prescribed by your By-Laws with no social functions or refreshments.

FUNERALS:

The Code of Laws, page 145, Article 271 (3) reads as follows:

“A subordinate Chapter may conduct a funeral ceremony for a member of the Order of this or another Grand Jurisdiction when requested to do so by the Chapter to which the deceased member belongs. The Chapter requesting the courtesy shall be notified of the compliance. (See Form for proper notification on page 183.)

“The Worthy Matron, or her proxy, shall conduct the funeral of a member in good standing. The ceremony may be given within the church or funeral home or at the grave. It is not necessary to open or close the Chapter for funeral ceremony, but the Secretary shall make a record of such meeting.”

The proxy of the Worthy Matron is the Associate Matron, or if the Associate Matron does not elect to preside, the Worthy Matron may appoint any member as her proxy. The Worthy Matron or Associate Matron and the regularly installed officers of a Chapter may relinquish their offices to allow another group of members to conduct the funeral ceremony. On page 153, the Ritual stipulates that the funeral ceremony SHOULD be committed to memory. Only by so doing will the ceremony be effective and impressive. We should remember that not only is an Eastern Star funeral a tribute to a deceased member given for family and friends, it is an occasion for performance before non-members where impressions are made.

EASTERN STAR SCHOOLS

DISTRICT 2

November	November
3—Vernon	16—Pecos
5—Pampa	17—Crane
7—Amarillo	28—Abilene
9—Floydada	
10—Matador	December
14—El Paso	5—Lubbock

DISTRICT 1

December	January
8—Decatur	7—Palestine
10—Honey Grove	9—Marshall
12—Garland	12—Paris
January	14—Quitman
2—Texarkana	16—Dallas
6—Athens	

DISTRICT 5

January	February
19—Junction	1—Kenedy
21—McCamey	6—San Antonio
23—Brady	10—Alice
25—Hondo	13—McAllen
27—Lytle	
30—Austin	

DISTRICT 4

February	March
17—Bellville	6—Baytown
20—Caldwell	9—El Campo
22—Crockett	13—Houston
25—Nacogdoches	16—La Marque
27—Bryan	20—Port Arthur

DISTRICT 3

March	April
27—Cleburne	3—Albany
29—Weatherford	10—Temple
30—Breckenridge	12—Copperas Cove
May	17—Waco
1—Coleman	19—Lampasas
	24—Fort Worth

SPECIAL COURTESIES

There are special occasions that stand out in everyone's life, and tower above the level of ordinary events. I acknowledge with pride and a very humble heart the many, many courtesies that have been mine to enjoy. To any and all who have in any way contributed to the happy, pleasant year which I have enjoyed as your presiding officer, accept my sincere thanks.

PROCLAMATIONS

In recognition of the high office of Worthy Grand Matron, Proclamations were issued by the Mayor, designating the day as "Amy Goebel Day," proclaiming me an Honorary Citizen, and presenting me with the Key to their City.

I found a Golden Key one day
 Upon the path I trod,
 And it unlocked a Golden Door to friends—
 For in their hands, God's Key of Love
 Will open every door.

November:

- 3—Mayor of the City of Vernon
- 14—Mayor of the City of Amarillo
- 16—Mayor of the City of Pecos
- 17—City of Crane, Hon. W. H. Carter, Mayor; County, Judge Joseph A. Beyer; Chamber of Commerce, Mr. C. W. Spencer
- 28—City of Abilene, Mayor

December:

- 5—City of Lubbock, The Honorable Max Tidmore, Mayor
- 10—City of Honeygrove, The Hon. Frank Welch, Mayor

January:

- 2—City of Texarkana, Mayor
- 9—City of Marshall, Hon. T. Weldon Webber, Chairman, City Commission
- 16—City of Dallas, Hon. Erik Jonsson, Mayor
- 21—City of McCamey, Hon. Jack Milam, Mayor
- 23—City of Brady, The Hon. John Rudder, Mayor

February:

- 13—City of McAllen

March:

- 6—City of Baytown, The Hon. C. L. Leggett, Mayor
- 20—City of Port Arthur, The Hon. Lloyd Hayes, Mayor

April:

- 1—City of Arlington, The Hon. T. J. Vandergriff, Mayor
- 3—City of Albany, The Hon. John E. Beall

May:

- 1—City of Coleman, The Hon. Foster Miller, Mayor

The activities of our member should reflect our highest ideals, and this past year of high enthusiasm and interest has been an outstanding tribute to the things for which we stand. The growing approbation and recognition which is evidenced throughout our communities is likewise a tribute to each and every one of our members.

FRATERNAL VISITS

Like all journeys, the road has been rough at times with the tremendous responsibility of the office of the Worthy Grand Matron with me at all times. But loving friends have helped me on my way with deeds of kindness and expressions of their affection and confidence.

Visiting the various Chapters of our state brought many pleasures into my life, as I came to know the membership better. Your gracious and sincere welcomes warmed my heart with joy, and I was aware of the work and detailed planning that had been done for my pleasure, and because of the esteem that you hold for the high office, in which I was honored to serve. The memory of the beautiful decorations, and your very generous hospitality, and beautiful gifts, fill my heart with mixed emotions of appreciation and gratitude.

My first fraternal visit was made to my own Chapter, McLennan No. 639, and the other Waco Chapters—Waco No. 7, E. C. Canon No. 825, Centennial No. 842, Walter Baldwin No. 929, and Bellmead No. 980, on October 31, 1964. This was one of the most beautiful meetings that I have ever been privileged to attend. The warmth of your welcome and the love and kindness that you have extended to me will always be one of my happy memories.

Would that the world was filled with Camellias
And every Camellia filled with dew
And every dew drop filled with love
For each and every one of you—
My HOME FOLKS.

On December 2, 1964, the Worthy Grand Patron was honored by his own Chapter, Bethlehem Chapter No. 728, at which I was a guest. This was a lovely meeting, and many were the friends who came to honor, to pay tribute to one that they hold in such high esteem.

The Worthy Grand Patron and his wife, Edna, were with us at many of the schools and fraternal visits. Their presence meant much to me personally, and their friendly spirit of cooperation and goodwill endeared them to the hearts of the membership.

October 31, 1964

McLennan Chapter No. 639
Waco Chapter No. 7
Centennial Chapter No. 842
E. C. Canon Chapter No. 825
Walter Baldwin Chapter No. 929
Bellmead Chapter No. 980

November 3, 1964

Vernon Chapter No. 424
Seymour Chapter No. 488
Holliday Chapter No. 851
Crowell Chapter No. 916
J. A. Kemp Chapter No. 970
Burkburnett Chapter 655

November 5, 1964

Pampa Chapter No. 65
Adobe Walls Chapter No. 1059
Canadian Chapter No. 227
Follett Chapter No. 809
Gruver Chapter No. 973
Higgins Chapter No. 300
Mobeetie Chapter No. 554
Perryton Chapter No. 161
Shamrock Chapter No. 384
Spearman Chapter No. 721
Stinnett Chapter No. 347
Borger Chapter No. 811

November 7, 1964

Amarillo Chapter No. 787
Bonita Chapter No. 184
McLean Chapter No. 239
Vega Chapter No. 528
A. E. Shirley Chapter No. 986
Dumas Chapter No. 653
Panhandle Chapter No. 760
Dalhart Chapter No. 1051

White Deer Chapter No. 802
Sunray Chapter No. 869
Stratford Chapter No. 960
Tascosa Chapter No. 1052

November 9, 1964

Floydada Chapter No. 31
Bovina Chapter No. 839
Canyon Chapter No. 105
Dimmitt Chapter No. 819
Earth Chapter No. 870
Friona Chapter No. 990
Hereford Chapter No. 312
Lockney Chapter No. 37
Muleshoe Chapter No. 792
Olton Chapter No. 847
Petersburg Chapter No. 1001
Plainview Chapter No. 37
Silverton Chapter No. 900
Tulia Chapter No. 33

November 10, 1964

Matador Chapter No. 66
Paducah Chapter No. 506
Roaring Springs Chapter No. 950
Childress Chapter No. 101
Estelline Chapter No. 235
Clarendon Chapter No. 6
Spur Chapter No. 164
Turkey Chapter No. 569
Quitaque Chapter No. 878

November 14, 1964

El Paso Chapter No. 4
Van Horn Chapter No. 514
Fabens Chapter No. 764
Fort Hancock Chapter No. 992
Harmony Chapter No. 244
Ocotillo Chapter No. 837

- Pleiades Chapter No. 620
 Robert Morris Daylight Chapter
 No. 759
 Rose Croix Chapter No. 701
 Woodbine Chapter No. 738
 Ysleta Chapter No. 991
 Sierra Blanca Chapter No. 154
 Dell City Chapter No. 1057
- November 16, 1964
- Pecos Chapter No. 81
 Alpine Chapter No. 132
 Iraan Chapter No. 832
 Jeff Davis Chapter No. 336
 Fort Stockton Chapter No. 230
 Imperial Chapter No. 882
 Marfa Chapter No. 344
 Toyah Chapter No. 579
 Barstow Chapter No. 822
 Grand Falls Chapter No. 744
 Monahans Chapter No. 561
 Kermit Chapter No. 845
 Wink Chapter No. 937
- November 17, 1964
- Crane Chapter No. 816
 Andrews Chapter No. 849
 Lamesa Chapter No. 363
 Floyd Easterling Chapter
 No. 1074
 Friendship Chapter No. 1008
 Goldsmith Chapter No. 854
 Odessa Chapter No. 447
 Seminole Chapter No. 855
 Gordon City Chapter No. 143
 Big Spring Chapter No. 67
 Coahoma Chapter No. 499
 Laura B. Hart Chapter No. 1019
 Midland Chapter No. 253
 Norman Read Chapter No. 1010
 Clara Mills Chapter No. 1032
 Stanton Chapter No. 409
- November 28, 1964
- Abilene Chapter No. 30
 McCaulley Chapter No. 362
 Roby Chapter No. 25
 Rotan Chapter No. 52
 Haskell Chapter No. 892
 Rochester Chapter No. 896
 Rule Chapter No. 989
 Anson Chapter No. 867
 Hamlin Chapter No. 460
 Stamford Chapter No. 269
 Knox City Chapter No. 119
 Munday Chapter No. 993
 Colorado Chapter No. 58
 Blackwell Chapter No. 786
 Hylton Chapter No. 494
 Mamie D. Crane Chapter
 No. 1018
 Sweetwater Chapter No. 352
- Dunn Chapter No. 358
 Hermleigh Chapter No. 974
 Snyder Chapter No. 450
 Cora Posey Chapter No. 1072
 Lawn Chapter No. 964
 Merkel Chapter No. 212
 Ovalo Chapter No. 111
 Queen Esther Chapter No. 833
 River Oaks Chapter No. 1013
 Tuscola Chapter No. 793
- December 1, 1964
- Iving Chapter No. 777
- December 2, 1964
- Bethlehem Chapter No. 728
- December 5, 1964
- Lubbock Chapter No. 76
 Morton Chapter No. 841
 Crosbyton Chapter No. 891
 Lorenzo Chapter No. 680
 Ralls Chapter No. 169
 Southland Chapter No. 779
 Abernathy Chapter No. 877
 Anton Chapter No. 936
 Levelland Chapter No. 797
 Sundown Chapter No. 926
 Freedom Chapter No. 898
 Idalou Chapter No. 890
 Slaton Chapter No. 585
 Truth Chapter No. 941
 O'Donnell Chapter No. 725
 Tahoka Chapter No. 743
 Brownfield Chapter No. 785
 Ropesville Chapter No. 880
 Denver City Chapter No. 863
 Plains Chapter No. 862
 Post Chapter No. 206
 Littlefield Chapter No. 742
 Sundan Chapter No. 806
- December 8, 1964
- Decatur Chapter No. 543
 Alvord Chapter No. 946
 Bridgeport Chapter No. 346
 Chico Chapter No. 433
 Greenwood Chapter No. 1060
 Gainesville Chapter No. 90
 Boyd Chapter No. 897
 Lewisville Chapter No. 935
 Nocona Chapter No. 62
- December 10, 1964
- Honey Grove Chapter No. 901
 McKinney Chapter No. 518
 Plains Chapter No. 703
 Frisco Chapter No. 93
 Gate City Chapter No. 77
 Bonham Chapter No. 852
 Carpenter Chapter No. 183
- December 12, 1964
- Garland Chapter No. 156
 Winnie Chapter No. 160

- R. A. Terrell Chapter No. 194
 Grand Prairie Chapter No. 219
 Nash Chapter No. 320
 Ferris Chapter No. 508
 Forney Chapter No. 557
 Waxahachie Chapter No. 599
 Farmers Branch Chapter No. 687
 Seagoville Chapter No. 697
 Irving Chapter No. 777
 Heath Chapter No. 781
 Rockwall Chapter No. 858
 Mesquite Chapter No. 887
 Richardson Chapter No. 921
 Lancaster Chapter No. 943
 Duncanville Chapter No. 1014
 Italy Chapter No. 1067
- January 2, 1965
 Border Chapter No. 211
 Maud Chapter No. 879
 Atlanta Chapter No. 151
 Omaha Chapter No. 997
 Village Chapter No. 1030
 Hughes Springs Chapter No. 349
 New Boston Chapter No. 700
 Hooks Chapter No. 1031
 Daingerfield Chapter No. 906
- January 6, 1965
 Athens Chapter No. 177
 Eustace Chapter No. 1062
 Lindale Chapter No. 864
 Jacksonville Chapter No. 377
 Mabank Chapter No. 821
 Mt. Sylvan Chapter No. 595
 Rusk Chapter No. 79
 Rose Garden Chapter No. 975
 Tyler Chapter No. 812
- January 7, 1965
 Palestine Chapter No. 395
 Corsicana Chapter No. 118
 Fairfield Chapter No. 331
 Dawson Chapter No. 1046
 Malakoff Chapter No. 1012
 Tennessee Colony Chapter
 No. 102
 Montalba Chapter No. 924
- January 9, 1965
 Marshall Chapter No. 356
 Carthage Chapter No. 747
 Longview Chapter No. 610
 Henderson Chapter No. 597
 Waskom Chapter No. 812
 Laneville Chapter No. 944
 Starlight Chapter No. 1016
 Overton Chapter No. 830
 Jefferson Chapter No. 627
 Arp Chapter No. 844
 Camellia Chapter No. 994
 Kilgore Chapter No. 630
 Aurora Chapter No. 799
- January 12, 1965
 Paris Chapter No. 5
 Greenville Chapter No. 189
 Sulphur Bluff Chapter No. 246
 Deport Chapter No. 1045
 Commerce Chapter No. 208
 Mt. Vernon Chapter No. 956
 Lone Oak Chapter No. 853
 Sulphur Springs Chapter No. 718
- January 14, 1965
 Quitman Chapter No. 695
 Ashland Chapter No. 961
 Big Sandy Chapter No. 865
 Canton Chapter No. 667
 Edgewood Chapter No. 904
 Gilmer Chapter No. 355
 Gladewater Chapter No. 831
 Grand Saline Chapter No. 290
 Hawkins Chapter No. 908
 Mineola Chapter No. 454
 Van Chapter No. 840
 Wills Point Chapter No. 366
 Winnsboro Chapter No. 967
- January 16, 1965
 Dal-Cliff Chapter No. 574
 A. C. Garrett Chapter No. 774
 Areme Chapter No. 736
 Azalea Chapter No. 881
 Bluebonnet Chapter No. 717
 Cockrell Hill Chapter No. 971
 Dallas Chapter No. 1
 Delta Chapter No. 824
 East Dallas Chapter No. 715
 Edwin J. Kiest Chapter No. 959
 Electa Chapter No. 872
 Fidelity Chapter No. 383
 Flora Chapter No. 794
 Fruitdale Chapter No. 1055
 Highland Park Chapter No. 1029
 Hillcrest Chapter No. 1000
 James Ladd Burgess Chapter
 No. 983
 Love Field Chapter No. 875
 Loyal Chapter No. 648
 Lucinda Conner Chapter No. 1006
 Mike Thomas Chapter No. 951
 Mt. Auburn Chapter No. 755
 Oak Cliff Chapter No. 303
 Southern Star Chapter No. 707
 Templar Chapter No. 374
 Vickery Chapter No. 1039
 Vienna Buckner Chapter No. 888
- January 19, 1965
 Junction Chapter No. 497
 Blanco Chapter No. 934
 Johnson City Chapter No. 376
 London Chapter No. 449
 Medina Chapter No. 988

- January 21, 1965
 McCamey Chapter No. 818
 Big Lake Chapter No. 752
 Eldorado Chapter No. 140
 Sonora Chapter No. 575
 Ft. McKavett Chapter No. 783
 Rankin Chapter No. 176
- January 23, 1965
 Brady Chapter No. 167
 San Angelo Chapter No. 10
 Robert Lee Chapter No. 187
 Concho Chapter No. 826
 Ballinger Chapter No. 266
 Norton Chapter No. 28
- January 25, 1965
 Hondo Chapter No. 404
 Del Rio Chapter No. 204
 Eagle Pass Chapter No. 250
 Sarah Chapter No. 353
 Uvalde Chapter No. 287
 Sabinal Chapter No. 407
 La Pryor Chapter No. 925
- January 27, 1965
 Lytle Chapter No. 335
 Devine Chapter No. 43
 Pleasanton Chapter No. 133
 Pearsall Chapter No. 278
 Jourdanton Chapter No. 581
 Tilden Chapter No. 919
 Cotulla Chapter No. 1004
- January 30, 1965
 Creedmoor Chapter No. 607
 Leander Chapter No. 73
 Luling Chapter No. 155
 Lockhart Chapter No. 210
 San Marcos Chapter No. 276
 Austin Chapter No. 304
 Buda Chapter No. 453
 Travis Chapter No. 472
 Seguin Chapter No. 555
 New Braunfels Chapter No. 771
 Capital Chapter No. 803
 Dripping Springs Chapter No. 860
 Martha Chapter No. 883
 Fidelis Chapter No. 963
 Loyalty Chapter No. 1036
- February 1, 1965
 Kenedy Chapter No. 36
 Beeville Chapter No. 422
 Cuero Chapter No. 618
 Gonzales Chapter No. 403
 La Vernia Chapter No. 436
 Nixon Chapter No. 339
 Port Lavaca Chapter No. 373
 Stockdale Chapter No. 69
 Violet Chapter No. 158
 Waelder Chapter No. 1023
 Yorktown Chapter No. 945
- Yoakum Chapter No. 282
 Seadrift Chapter No. 602
- February 6, 1965
 San Antonio Chapter No. 3
 Adah Chapter No. 49
 Alamo Chapter No. 665
 Alamo Heights Chapter No. 734
 Army Chapter No. 664
 Bethany Chapter No. 912
 Bexar Chapter No. 616
 Harlandale Chapter No. 750
 Highland Hills Chapter No. 1075
 Logos Chapter No. 998
 Prospect Hill Chapter No. 817
 Radiant Chapter No. 636
 Somerset Chapter No. 730
 South San Antonio Chapter
 No. 691
 Star Chapter No. 782
 Texas Chapter No. 35
 Wimodausis Chapter No. 141
 Schertz Chapter No. 911
 Floresville Chapter No. 271
- February 10, 1965
 Alice Chapter No. 61
 Rockport Chapter No. 479
 Falfurrias Chapter No. 146
 Freer Chapter No. 848
 Hebronville Chapter No. 808
 Kingsville Chapter No. 325
 Corpus Christi Chapter No. 354
 Independence Chapter No. 1044
 Oso Chapter No. 868
 Robstown Chapter No. 540
 Woodsboro Chapter No. 678
 Ingleside Chapter No. 1037
 Mathis Chapter No. 874
 Sinton Chapter No. 515
 Taft Chapter No. 218
 Laredo Chapter No. 86
- February 13, 1965
 McAllen Chapter No. 14
 Harlingen Chapter No. 641
 Hope Chapter No. 124
 La Feria Chapter No. 32
 Rio Hondo Chapter No. 815
 San Benito Chapter No. 565
 Donna Chapter No. 644
 Edecouch Chapter No. 859
 Edinburg Chapter No. 473
 Mercedes Chapter No. 629
 Mission Chapter No. 527
 Pharr Chapter No. 800
 San Juan Chapter No. 726
 Weslaco Chapter No. 772
 Rio Grande City Chapter No. 843
 Raymondville Chapter No. 748
- February 16, 1965
 Lexington Chapter No. 996

- February 18, 1965
 Bellville Chapter No. 611
 Hempstead Chapter No. 510
 Brookshire Chapter No. 652
 Conroe Chapter No. 710
 Tomball Chapter No. 838
 Mary Martha Chapter No. 981
- February 20, 1965
 Caldwell Chapter No. 976
 Bastrop Chapter No. 64
 Brenham Chapter No. 144
 Flatonia Chapter No. 813
 Lexington Chapter No. 996
 Smithville Chapter No. 39
 Somerville Chapter No. 245
- February 22, 1965
 Crockett Chapter No. 509
 Shepherd Chapter No. 1003
 Corrigan Chapter No. 631
 Weldon Chapter No. 969
 Trinity Chapter No. 186
 Huntsville Chapter No. 240
 Groveton Chapter No. 1035
 Woodville Chapter No. 462
 Colmesneil Chapter No. 1068
 Grapeland Chapter No. 120
- February 23, 1965
 Corrigan Chapter No. 631
- February 25, 1965
 Nacogdoches Chapter No. 428
 Huntington Chapter No. 938
 Lufkin Chapter No. 382
 Zavalla Chapter No. 952
 Cushing Chapter No. 368
 Garrison Chapter No. 192
 Bronson Chapter No. 337
 Hemphill Chapter No. 375
 Braddus Chapter No. 889
 John Gillespie Chapter No. 257
 Center Chapter No. 348
 Joaquin Chapter No. 903
 Tenaha Chapter No. 185
 Timpson Chapter No. 396
- February 27, 1965
 Bryan Chapter No. 222
 Rockdale Chapter No. 23
 Madisonville Chapter No. 193
 North Zulch Chapter No. 531
 Hearne Chapter No. 722
 Cameron Chapter No. 553
 College Station Chapter No. 1026
- March 6, 1965
 Pasadena Chapter No. 711
 Cedar Bayou Chapter No. 11
 Channelview Chapter No. 954
 Crosby Chapter No. 261
 Deer Park Chapter No. 1063
 Galena Park Chapter No. 884
 Goose Creek Chapter No. 798
- Humble Chapter No. 415
 La Porte Chapter No. 683
 Cleveland Chapter No. 465
 Dayton Chapter No. 233
 Hull Chapter No. 737
 Liberty Chapter No. 634
- March 9, 1965
 El Campo Chapter No. 538
 Palacios Chapter No. 125
 Columbus Chapter No. 324
 Wharton Chapter No. 389
 Rosenberg Chapter No. 429
 Eagle Lake Chapter No. 483
 Edna Chapter No. 692
 Ganado Chapter No. 957
 Bay City Chapter No. 380
- March 12, 1965
 Bellaire Chapter No. 1021
 Andral Vann Chapter No. 741
 Bethlehem Chapter No. 728
 Bluebell Chapter No. 856
 East Houston Chapter No. 955
 Eastwood Chapter No. 1077
 Fairbanks Chapter No. 1041
 Frank W. Lynn Chapter No. 1015
 Garden Oaks Chapter No. 987
 Houston Chapter No. 385
 Houston Heights Chapter No. 258
 Magnolia Chapter No. 706
 Melrose Chapter No. 920
 Memorial Chapter No. 958
 Mt. Houston Chapter No. 1034
 Norma Allen Chapter No. 1050
 North Shore Chapter No. 1058
 North Side Chapter No. 651
 Oak Forest Chapter No. 1080
 Park Place Chapter No. 731
 Ransford Chapter No. 135
 Rosewyn Chapter No. 927
 Rothwell Chapter No. 669
 South Houston Chapter No. 915
 Spring Branch Chapter No. 984
 Sunshine Chapter No. 399
 West University Chapter No. 933
 Woodland Chapter No. 696
- March 16, 1965
 Alvin Chapter No. 15
 Angleton Chapter No. 54
 Brazoria Chapter No. 74
 Clute Chapter No. 1011
 Lake Jackson Chapter No. 1009
 Pearland Chapter No. 1064
 Sweeny Chapter No. 873
 Velasco Chapter No. 220
 West Columbia Chapter No. 705
 Galveston Chapter No. 716
 La Marque Chapter No. 979
 League City Chapter No. 621
 Mizpah Chapter No. 2

- Texas City Chapter No. 626
 Dickinson Chapter No. 1024
 March 17, 1965
 Cedar Bayou Chapter No. 11
 Channelview Chapter No. 954
 Crosby Chapter No. 261
 Deer Park Chapter No. 1063
 Galena Park Chapter No. 884
 Goose Creek Chapter No. 798
 Humble Chapter No. 415
 La Porte Chapter No. 683
 Pasadena Chapter No. 711
 Cleveland Chapter No. 465
 Dayton Chapter No. 233
 Hull Chapter No. 737
 Liberty Chapter No. 634
 March 18, 1965
 Beaumont Chapter No. 71
 Wisteria Chapter No. 823
 South Park Chapter No. 1056
 March 20, 1965
 Anahuac Chapter No. 649
 Winnie-Stowell Chapter No. 1076
 Kountze Chapter No. 724
 Silsbee Chapter No. 298
 Sour Lake Chapter No. 75
 Buna Chapter No. 968
 Jasper Chapter No. 291
 Kirbyville Chapter No. 263
 Beaumont Chapter No. 71
 Groves Chapter No. 953
 Lakeside Chapter No. 1064
 Nederland Chapter No. 1079
 Port Acres Chapter No. 1073
 Port Arthur Chapter No. 262
 Port Neches Chapter No. 677
 South Park Chapter No. 1056
 Wisteria Chapter No. 823
 Bridge City Chapter No. 1038
 Orange Chapter No. 214
 Vidor Chapter No. 914
 Warren Chapter No. 638
 March 27, 1965
 Covington Chapter No. 1007
 Hillsboro Chapter No. 769
 Whitney Chapter No. 930
 Alvarado Chapter No. 656
 Burleson Chapter No. 431
 Godley Chapter No. 922
 Grandview Chapter No. 828
 Joshua Chapter No. 131
 Rio Vista Chapter No. 343
 Ruth Chapter No. 20
 Venus Chapter No. 923
 Glen Rose Chapter No. 171
 March 29, 1965
 Weatherford Chapter No. 21
 Stephenville Chapter No. 801
 Granbury Chapter No. 530
 Graford Chapter No. 905
 Prudence Chapter No. 44
 Brock Chapter No. 274
 Millsap Chapter No. 1042
 Springtown Chapter No. 498
 March 30, 1965
 Olney Chapter No. 321
 Jacksboro Chapter No. 390
 Bryson Chapter No. 1022
 Breckenridge Chapter No. 659
 Throckmorton Chapter No. 500
 Woodson Chapter No. 679
 Eliasville Chapter No. 698
 Graham Chapter No. 668
 Loving Chapter No. 985
 April 1, 1965
 Arlington Chapter No. 249
 April 3, 1965
 Cisco Chapter No. 461
 Callahan Chapter No. 242
 Ranger Chapter No. 275
 Rising Star Chapter No. 277
 Clyde Chapter No. 308
 Strawn Chapter No. 361
 Sipe Springs Chapter No. 416
 Moran Chapter No. 591
 Dublin Chapter No. 910
 Albany Chapter No. 733
 April 6, 1965
 A. C. Garrett Chapter No. 774
 April 8, 1965
 Somerville Chapter No. 245
 April 10, 1965
 Vashiti Chapter No. 32
 Troy Chapter No. 72
 Temple Chapter No. 153
 Hadassah Chapter No. 188
 Round Rock Chapter No. 316
 Killeen Chapter No. 490
 Taylor Chapter No. 578
 Belton Chapter No. 589
 April 12, 1965
 Copperas Cove Chapter No. 1070
 Evant Chapter No. 962
 Gatesville Chapter No. 1005
 Hamilton Chapter No. 215
 Walnut Springs Chapter No. 401
 Valley Mills Chapter No. 97
 Regina Chapter No. 283
 Meridian Chapter No. 398
 April 17, 1965
 McLennan Chapter No. 639
 Marlin Chapter No. 286
 Coolidge Chapter No. 1020
 Groesbeck Chapter No. 810
 Mexia Chapter No. 57
 Bellmead Chapter No. 980
 Centennial Chapter No. 842
 E. C. Canon Chapter No. 825

- McGregor Chapter No. 427
 Mart Chapter No. 109
 Waco Chapter No. 7
 West Chapter No. 203
 Walter Baldwin Chapter No. 929
 April 19, 1965
 Lampasas Chapter No. 295
 Lometa Chapter No. 871
 San Saba Chapter No. 191
 Marble Falls Chapter No. 435
 Burnet Chapter No. 425
 Goldthwaite Chapter No. 909
 Bertram Chapter No. 48
 Star Mountain Chapter No. 966
 April 24, 1965
 Everman Chapter No. 624
 Arlington Chapter No. 249
 Arlington Heights Chapter
 No. 702
 Azle Chapter No. 899
 Castleberry Chapter No. 1028
 Crescent Chapter No. 820
 Fort Worth Chapter No. 681
 Grapevine Chapter No. 326
 Haltom City Chapter No. 982
 Handley Chapter No. 617
 Hurst Chapter No. 1061
 Keystone Chapter No. 9
 Mansfield Chapter No. 876
 North Fort Worth Chapter
 No. 684
 Polytechnic Chapter No. 420
 Richland Hills Chapter No. 1040
 Ridglea Chapter No. 999
 Riverside Chapter No. 834
 South Hills Chapter No. 835
 Southside Chapter No. 673
 Tarrant Chapter No. 8
 Wedgwood Chapter No. 756
 White Settlement Chapter
 No. 1053
 April 26, 1965
 Edwin J. Kiest Chapter No. 959
 May 1, 1965
 Coleman Chapter No. 360
 Santa Anna Chapter No. 247
 Bangs Chapter No. 467
 Brownwood Chapter No. 116
 Commanche Chapter No. 310
 Cross Plains Chapter No. 455
 Indian Creek Chapter No. 255
 May 3, 1965
 Jasper Chapter No. 291
 Wiergate Chapter No. 749
 Kirbyville Chapter No. 263
 May 4, 1965
 North Shore Chapter No. 1058
 May 7, 1965
 Highland Park Chapter No. 1029
 May 8, 1965
 Midland Chapter No. 253
 Norman Read Chapter No. 1010
 May 11, 1965
 Mizpah Chapter No. 2
 Galveston Chapter No. 716
 May 13, 1965
 Anahuac Chapter No. 649
 May 15, 1965
 Velasco Chapter No. 220
 May 18, 1965
 Belle Moon Chapter No. 90
 May 21, 1965
 Tarrant Chapter No. 8
 May 22, 1965
 North Side Chapter No. 651
 May 28, 1965
 Flora Chapter No. 794
 July 20, 1965
 Mesquite Chapter No. 887
 July 26, 1965
 Crescent Chapter No. 820
 August 2, 1965
 Garland Chapter No. 156
 August 10, 1965
 Handley Chapter No. 617
 September 10, 1965
 Gladewater Chapter No. 831
 Big Sandy Chapter No. 865
 October 14, 1965
 Ransford Chapter No. 135

THE "AMY GOEBEL GIRLS"

You have scattered flowers along my pathway; you have radiated LOVE and KINDNESS always; and memory will hold no more treasured recollections than the wonderful association I have enjoyed with you. You have been more than a friend; you have been the dearest of comrades—smoothing my pathway, anticipating my every wish—painting my skies a rosy hue, giving of your time and strength to help me to carry on. I have sealed the remembrance of your friendship, and abiding faith in my heart, to bring me joy long after this wonderful year has ended. Your fine spirit of cooperation was my inspiration and joy.

CHAPTERS INSTITUTED

Five Chapters were instituted this year under the direction of the Worthy Grand Patron. It was my distinct privilege to be present at all the Instituting Ceremonies. It was my pleasure to bring Fraternal Greetings to each of the following new Chapters:

Hitchcock, U.D.
Lone Star, U.D.

Bogata, U.D.
University Heights, U.D.

Almeda, U.D.

SPECIAL DISPENSATIONS

Special Dispensations Without Fees

No fee was charged for a Special Dispensation for a Fraternal Visit of the Worthy Grand Matron.

FRATERNAL COURTESIES REQUESTED OF
OTHER GRAND JURISDICTIONS

Courtesy Investigations

January 16, 1965, request was made of the Grand Chapter of California to conduct a courtesy investigation of Mrs. Lea O. Carter, Westminster, California, for Boyd Chapter No. 897, Boyd, Texas. The investigation was completed by the Grand Chapter of California, and the result was reported to Boyd Chapter No. 897, and a copy of the report sent to me.

March 18, 1965, request was made of the Grand Chapter of Mississippi to conduct a courtesy investigation of Mr. George D. Smitherman, Lakeshore, Miss., for Rose Croix Chapter No. 701, El Paso, Texas. The investigation was completed by the Grand Chapter of Mississippi, the report was made to Rose Croix Chapter No. 701, and a copy of the report sent to me.

March 22, 1965, request was made of the Grand Chapter of Wyoming to conduct a courtesy investigation of Mrs. Opal Stewart Rogers, Casper, Wyoming, for Wichita Falls Chapter No. 237, Wichita Falls, Texas. The investigation was completed by the Grand Chapter of Wyoming, and the result reported to Wichita Falls Chapter No. 237, with a copy to me.

March 26, 1965, request was made of the Grand Chapter of Arizona to conduct a courtesy investigation of Mrs. Frances M. Wilkins, Tuscon, Arizona, for Garland Chapter No. 156, Garland, Texas. The investigation was made by the Grand Chapter of Arizona, and the result was reported to Garland Chapter No. 156, and a copy of the report sent to me.

May 7, 1965, request was made of the Grand Chapter of Oklahoma to conduct a courtesy investigation of Mrs. Blanche E. Grubb, Holdenville, Okla., for Army Chapter No. 664, San Antonio, Texas. The investigation was completed by the Grand Chapter of Oklahoma, and the result reported to Army Chapter No. 664, with a copy of the report sent to me.

May 31, 1965, request was made of the Grand Chapter of Illinois to conduct a courtesy investigation of Mrs. Thelma Blair, Dupo, Ill., for Port Arthur Chapter No. 262, Port Arthur Texas. The investigation was completed by the Grand Chapter of Illinois, and the result reported to Port Arthur Chapter No. 262, Port Arthur, Texas, and a copy of the report sent to me.

August 23, 1965, request was made of the Grand Chapter of Oklahoma to conduct a courtesy investigation of Mrs. Hattie Telford, Ardmore, Okla., for Lubbock Chapter No. 76, Lubbock, Texas. The investigation was com-

pleted by the Grand Chapter of Oklahoma, and the result was reported to Lubbock Chapter No. 76, with a copy of the report sent to me.

August 30, 1965, a request was made of the Grand Chapter of Louisiana to conduct a courtesy investigation of Mrs. Doris Cassidy, Ruston, La., for Timpson Chapter No. 396, Timpson, Texas. The investigation was completed by the Grand Chapter of Louisiana, and the result was reported to Timpson Chapter No. 396, and a copy of the report sent to me.

Courtesy Initiations

January 19, 1965, request was made of the Grand Chapter of Virginia to confer the degrees by courtesy on Mrs. Joanna Agnew, Alexandria, Virginia—for Channelview Chapter No. 954, Channelview, Texas. Arrangements were made by the Worthy Grand Matron of Virginia with Martha Washington No. 42 to confer the degrees. However, Mrs. Agnew returned to Texas before the degrees were conferred, and she was initiated in Channelview Chapter No. 954, Channelview, Texas, March 8, 1965.

July 7, 1965, request was made of the General Grand Chapter, to make arrangements with Canam Chapter No. 1, Stephenville, Newfoundland, Canada, to confer the degrees on Major Charles R. Schwarz, and Mrs. Patricia A. Schwarz, stationed in Stephenville, Newfoundland, Canada, for Loyal Chapter No. 648, Dallas, Texas.

August 24, 1965, request was made of the Grand Chapter of Montana, to make arrangements for the degrees to be conferred on Mr. Henry T. Cabbage, and Mrs. Wanda Cabbage, who were elected to receive the degrees in Abilene Chapter No. 30, Abilene, Texas, but who moved to Great Falls, Montana, before they were initiated. The degrees were conferred, and notice was sent to Abilene Chapter No. 30, and a copy was sent to me.

FRATERNAL COURTESIES REQUESTED BY OTHER GRAND JURISDICTIONS OF THE GRAND CHAPTER OF TEXAS

May 10, 1965, a request was made of Corpus Christi Chapter No. 354, Corpus Christi, Texas, to conduct a courtesy investigation of Mrs. Bernice Ritchey, Corpus Christi, Texas, for Union Chapter No. 40, Pine Bluff, Arkansas, for re-instatement. The investigation was completed and a report sent to the Worthy Grand Matron of Arkansas, with a copy to Union Chapter No. 40, and a copy sent to me.

June 26, 1965, request was made of Highland Hills Chapter No. 1075, San Antonio, Texas, to conduct a courtesy investigation of Mrs. Alda V. Villanueva, San Antonio, Texas, for Roswell Chapter No. 10, Roswell, New Mexico. The investigation was completed by Highland Hills Chapter No. 1075, and a report was sent to the Worthy Grand Matron of New Mexico, with a copy to Roswell Chapter No. 10, and a copy to me.

July 1, 1965, a request was made of Velasco Chapter No. 220, Freeport, Texas, to conduct a courtesy investigation of Mrs. Billie Scott, Freeport, Texas, for Louann Chapter No. 498, Louann, Arkansas. The investigation was completed, a report was sent to the Worthy Grand Matron of Arkansas, a copy to Louann Chapter No. 498, and a copy to me.

July 18, 1965, a request was made of Mike H. Thomas Chapter No. 951, Dallas, Texas, to conduct a courtesy investigation of Mrs. Will Ryan Taylor, Dallas, Texas, for Truman Chapter No. 429, Truman, Arkansas. The investigation was completed, a report was sent to the Worthy Grand Matron of Arkansas, a copy to Truman Chapter No. 429, and a copy to me.

SPECIAL DISPENSATIONS WITH FEES

- To Elect a Worthy Matron:
 Paint Rock Chapter No. 391
 Coolidge Chapter No. 1020
 Sunshine Chapter No. 399
 Lampasas Chapter No. 295
 Smiley Chapter No. 448
- To Elect a Worthy Patron:
 Seagraves Chapter No. 829
 Stanton Chapter No. 409
 Lampasas Chapter No. 295
 Village Chapter No. 1030
 Jacksonville Chapter No. 377
 Rosebud Chapter No. 694
 Vickery Chapter No. 1039
- To Elect An Associate Matron:
 Overton Chapter No. 830
 Eliasville Chapter No. 698
 Sierra Blanca Chapter No. 154
 Wascom Chapter No. 812
 Camellia Chapter No. 994
- To Elect An Associate Patron:
 Azalia Chapter No. 881
 Delta Chapter No. 824
 Sierra Blanca Chapter No. 154
 Alamo Chapter No. 665
 Lometa Chapter No. 871
 Jacksonville Chapter No. 377
 Arlington Chapter No. 249
 Burkburnett Chapter No. 655
 Schertz Chapter No. 911
 Overton Chapter No. 830
- To Elect a Secretary:
 Southern Star Chapter No. 707
 Clyde Chapter No. 308
 Prairie Hill Chapter No. 159
 Bullard Chapter No. 972
 Burnet Chapter No. 425
 Wiergate Chapter No. 749
- To Elect a Treasurer:
 Bethlehem Chapter No. 728
 Norma D. Allen Chapter No. 1050
 Seagraves Chapter No. 829
 Jefferson Chapter No. 627
 Ashland Chapter No. 961
 Newton Chapter No. 224
 Oakville Chapter No. 521
- To Elect a Conductress:
 Aurora Chapter No. 799
 Arlington Chapter No. 249
- Falfurrias Chapter No. 306
 Highland Park Chapter No. 1029
 Sonora Chapter No. 575
 Gonzales Chapter No. 403
 Temple Chapter No. 153
 Tuscola Chapter No. 793
 Beckville Chapter No. 273
 Van Horn Chapter No. 514
 Falfurrias Chapter No. 146
 Wharton Chapter No. 389
 Eustace Chapter No. 1062
 Douglassville Chapter No. 493
 Bexar Chapter No. 616
 La Grange Chapter No. 484
 Rockport Chapter No. 479
- To Elect An Associate Conductress:
 Burkburnett Chapter No. 655
 Center Point Chapter No. 463
 Leakey Chapter No. 18
 Bexar Chapter No. 616
 Alpine Chapter No. 132
 Lorenzo Chapter No. 680
 Rob Morris Chapter No. 579
 Sierra Blanca Chapter No. 154
- To Elect Officers:
 Rockwall Chapter No. 858
 Winnie Chapter No. 160
 Alpine Chapter No. 132
 Hamlin Chapter No. 460
 Marble Falls Chapter No. 435
- Change Meeting Place for
 Open Installation:
 Wimodausis Chapter No. 141
 Port Acres Chapter No. 1073
 Hillcrest Chapter No. 1000
 Top O' Texas Chapter No. 1064
 Garden Oaks Chapter No. 987
 Crane Chapter No. 816
 Ferris Chapter No. 508
 Grapevine Chapter No. 326
 Colorado Chapter No. 58
 Paint Rock Chapter No. 391
 Creedmoor Chapter No. 607
 Memorial Chapter No. 958
- Change of Meeting Place for
 One Meeting Only:
 Rankin Chapter No. 176
 Bethlehem Chapter No. 728
 Humble Chapter No. 415
 Lamesa Chapter No. 363
 Copperas Cove Chapter No. 1070

Adobe Walls Chapter No. 1059
 McCamey Chapter No. 818
 Olton Chapter No. 847
 Bethlehem Chapter No. 728
 Richland Hills Chapter No. 1040
 Angleton Chapter No. 54
 Garden Oaks Chapter No. 987

Morningside Chapter No. 756
 Hillsboro Chapter No. 769
 Rankin Chapter No. 176
 Spearman Chapter No. 721

To Hold An Open Installation
 After June 15, 1965:

Change of Permanent Meeting Place:

Pearsall Chapter No. 278
 El Campo Chapter No. 535
 Taft Chapter No. 218
 Comanche Chapter No. 310
 Regina Chapter No. 283
 Brenham Chapter No. 144

Centennial Chapter No. 842
 Rockport Chapter No. 479
 Roundrock Chapter No. 316
 Loyalty Chapter No. 1036
 Regina Chapter No. 283
 Austin Chapter No. 304
 Buda Chapter No. 453
 Sierra Blanca Chapter No. 154
 Montalba Chapter No. 924

SECRET WORK ISSUED

In the absence of any law providing replacement of the Secret Work and Diagram of the Labyrinth, as the Worthy Grand Matron, I authorized the Grand Secretary to issue new copies of each when under seal of the Chapter the requests were made with the statement that a diligent search had failed to discover the lost copies:

Midland Chapter No. 253
 Paris Chapter No. 5
 Alpine Chapter No. 132
 Texline Chapter No. 640
 Sweeny Chapter No. 873
 Canyon City Chapter No. 105
 Azalea Chapter No. 881
 Rotan Chapter No. 52
 Burlison Chapter No. 431

McLean Chapter No. 239
 Alamo Chapter No. 665
 Decatur Chapter No. 543
 Deport Chapter No. 1045
 Wellington Chapter No. 238
 Turkey Chapter No. 569
 Nash Chapter No. 320
 Crystal City Chapter No. 928

DIAGRAMS OF THE LABYRINTH

Plano Chapter No. 203
 Paris Chapter No. 5
 Cuero Chapter No. 29
 Tuscola Chapter No. 793
 Stinnett Chapter No. 347
 Sweeny Chapter No. 873
 Livingston Chapter No. 723
 Canyon City Chapter No. 105
 Kaufman Chapter No. 866
 Aurora Chapter No. 799
 Tilden Chapter No. 919

Rotan Chapter No. 52
 Newton Chapter No. 224
 Alpine Chapter No. 132
 Richardson Chapter No. 921
 Marble Falls Chapter No. 435
 Melrose Chapter No. 920
 Deport Chapter No. 1045
 Wellington Chapter No. 238
 Colmsneil Chapter No. 1068
 Hull Chapter No. 737
 McLean Chapter No. 239

SPECIAL DISPENSATIONS REFUSED

Copperas Cove Chapter No. 1070—Refused request to change date of meeting from December 24 to December 17. The Chapter must meet at the time prescribed by Chapter By-Laws.

Granbury Chapter No. 530—Refused request for a called meeting to honor Grand Conductress. No Dispensation was needed.

Johnson City Chapter No. 376—Refused request for their Installation to be held May 31, 1965. According to our law, installations begin June 1st.

Bullard Chapter No. 972—Refused request to elect a Secretray since the time was so near election time.

Gruver Chapter No. 973—Refused request to hold open installation of officers on May 31, 1965. Installations begin June 1st.

Vernon Chapter No. 424—Refused request to allow a petition for the degrees to lie over two weeks instead of the required four weeks. Article 215, page 126, states that a petition must lie over for four weeks. I do not have the authority to make any exceptions.

Castleberry Chapter No. 1028—Refused request to hold a joint meeting with Polytechnic Chapter No. 420, White Settlement Chapter No. 1053, and Everman Chapter No. 624, to honor the Associate Grand Matron and the Associate Grand Patron. Our law does not permit a joint meeting of Chapters except for a Fraternal Visit of the Worthy Grand Matron. Constitution, page 143, Article 257, and page 158, Article 308.

WAIVER OF TERRITORIAL JURISDICTION, REQUESTED BY OTHER GRAND JURISDICTIONS

On November 14, 1964, Texarkana Chapter No. 78, Texarkana, Arkansas, requested a Waiver of Jurisdiction from Border Chapter No. 211, Texarkana, Texas, on Mrs. Maudie M. Hodge, Texarkana, Texas. The request was granted.

WAIVER OF TERRITORIAL JURISDICTION, REQUESTED OF OTHER GRAND JURISDICTIONS

On August 24, 1965, Border Chapter No. 281, Texarkana, Texas, requested a Waiver of Jurisdiction over Mr. Bertis Calhoun Brock, Texarkana, and Mrs. Dolly Wstelle Brock, Texarkana, Ark. The request was granted.

DUPLICATE CHARTERS

Permission was granted to the following Chapters to secure Duplicate Charters:

July 27, 1965.....Pleasanton Chapter No. 133, O.E.S.

RETRACE CHARTERS

Permission was granted to the follow Chapters to have their Charters retraced:

June 7, 1965.....Paducah Chapter No. 506
August 24, 1965.....Southside Chapter No. 673
September 7, 1965.....Galveston Chapter No. 716

FULL CODE OF BY-LAWS APPROVED

Brownsboro Chapter No. 902
El Paso Chapter No. 4

Texas Chapter No. 35

AMENDMENTS APPROVED

Alamo Chapter No. 665	Lockney Chapter No. 437
Alto Chapter No. 496	Logos Chapter No. 998
Angleton Chapter No. 54	Loving Chapter No. 985
Azle Chapter No. 899	Marhsall Chapter No. 356
Ballinger Chapter No. 266	Mathis Chapter No. 874
Beckville Chapter No. 273	Midland Chapter No. 253
Beeville Chapter No. 422	Mizpah Chapter No. 2
Bluebonnet Chapter No. 717	Morningside Chapter No. 756
Boerne Chapter No. 200	Mt. Houston Chapter No. 1034
Borger Chapter No. 811	Oak Forest Chapter No. 1080
Bovina Chapter No. 839	Ocotillo Chapter No. 837
Boyd Chapter No. 897	O'Donnell Chapter No. 725
Calvert Chapter No. 563	Pampa Chapter No. 65
Center Point Chapter No. 463	Pecos Chapter No. 81
Center Point Chapter No. 463	Pharr Chapter No. 800
Cisco Chapter No. 461	Pittsburg Chapter No. 381
Colmesneil Chapter No. 1068	Pleiades Chapter No. 620
Crescent Chapter No. 820	Port Arthur Chapter No. 262
Deport Chapter No. 1045	Prairie Hill Chapter No. 159
Desdemona Chapter No. 512	Richland Hills Chapter No. 1040
Dickinson Chapter No. 1024	Robstown Chapter No. 540
Dumas Chapter No. 653	Royse City Chapter No. 642
Electa Chapter No. 872	Runge Chapter No. 106
Elgin Chapter No. 241	Sabinal Chapter No. 407
Faith Chapter No. 713	San Marcos Chapter No. 276
Fort Stockton Chapter No. 230	Southern Star Chapter No. 707
Franklin Chapter No. 311	South Hills Chapter No. 835
Frost Chapter No. 965	Stanton Chapter No. 409
Garland Chapter No. 156	Stockdale Chapter No. 69
Glen Rose Chapter No. 171	Talco Chapter No. 846
Goldsmith Chapter No. 854	Taylor Chapter No. 578
Harmony Chapter No. 244	Temple Chapter No. 153
Hedley Chapter No. 413	Tennessee Colony Chapter No. 102
Hillsboro Chapter No. 769	Tilden Chapter No. 919
Hillsboro Chapter No. 769	Top O'Texas Chapter No. 1064
Hughes Springs Chapter No. 349	Waco Chapter No. 7
Hurst Chapter No. 1061	West Columbia Chapter No. 705
Hylton Chapter No. 494	West University Chapter No. 933
J. A. Kemp Chapter No. 970	Wharton Chapter No. 389
Johnson City Chapter No. 376	Wichita Falls Chapter No. 237
Kerrville Chapter No. 24	Woodland Chapter No. 696
Kingsville Chapter No. 325	Woodville Chapter No. 462
La Marque Chapter No. 979	Woodville Chapter No. 462
Lockney Chapter No. 437	

DECISIONS

Question: Should the names of suspended charter members be read along with charter members in good standing at a special program for charter members?

Answer: A member who has been suspended is no longer a member of the Order, therefore, their names should not be read or included with the regular charter members in good standing.

Question: What is done with the property of a demised Chapter?

Answer: It is sent to the Grand Secretary. Page 123, Art. 202, Constitution.

Question: Is a woman eligible for membership in the Order who was a widow of a Master Mason, and married a man who was not a Mason, who also died?

Answer: After the death of her second husband she was no longer a widow of a Master Mason—therefore she is not eligible.

Question: Is a ballot rejecting a petitioner illegal if the result has not been declared by the presiding officer?

Answer: No, on the basis that the membership had been informed by the reply of the Associate Matron in the West, and also the Worthy Patron in the East. Even though the regular form or procedure of balloting was not conformed to, the ballot was legal in every respect.

Question: Who pays the per capita tax on members holding Life Membership in the Chapter?

Answer: It must be paid either by the member or the Chapter.

Question: What is the status of an applicant who has petitioned a Chapter for the degrees, but who moves from the jurisdiction of the Chapter before the investigation was made?

Answer: The petitioner would be ineligible. Applicants for initiation shall have resided 3 months immediately preceding application, and immediately preceding the balloting thereon.

Question: Is it permissible for an Eastern Star Chapter to sponsor a hat sale, held in the home of one of the members?

Answer: A Chapter may sponsor a hat sale provided you do not auction the hats or make bids on them.

Question: Can the office of Worthy Matron be declared vacant?

Answer: The office of Worthy Matron and Worthy Patron cannot be declared vacant after such officers have been installed. In case of their absence, their offices shall be filled respectively by the Associate Matron and Associate Patron. Article 255, Page 142, Constitution.

Question: May the Chaplain be given the privilege of giving a part of the Worthy Patron's lecture in the initiatory work, or the part that is given by the Associate Patron?

Answer: No, no provision is made in the Ritual for the Chaplain to give any part of the Worthy Patron's lecture. The duties of the Chaplain are stated very clearly in the Ritual. Please read them.

Question: Is it permissible for a Chapter to sell ads for the Shrine Bulletin?

Answer: I can see nothing wrong with your participating in this project and making money for your Welfare Project.

Question: Is it permissible to seat the candidate on the opposite side of the room from the signet, during the explanation of the signet?

Answer: No. The fine print of the Ritual on Page 80 explains that the new members march back to the East in the same position they were in

before going to the Altar for the prayer. They stand in front of the Worthy Patron.

WAIVER OF PHYSICAL DISABILITIES

Disabilities Waived

Petitioner with little finger missing on the left hand.

Petitioner has third and little finger of right hand amputated at the first joint from the hand. The thumb and index finger and the middle finger are intact.

Petitioner with the third finger amputated just below the first joint.

Petitioner with hearing defect, but with hearing aid could receive and impart work.

Petitioner with the third finger amputated just below the first joint on the left hand.

Waivers Refused

Petitioner with severe handicap of the hands and legs who was a wheel chair patient.

Petitioner physically unable to walk without assistance, and cannot kneel, or participate in the ceremony of initiation. He also uses a cane and crutch to walk

IRREGULARITIES

A Chapter accepted a number of petitioners for the degrees, and balloted upon them without asking for a waiver of territorial jurisdiction from the Chapters that held jurisdiction over them. I called a meeting of the members of this Chapter and discussed the law concerning Territorial Jurisdiction of Chapters. Their sincere apologies and concern assured me that they would not make this mistake again.

A Secretary of a Chapter changed the wording of the minutes, and added her opinion thereto, after the minutes had been approved by the Chapter. I ordered her to expunge from the record the portion that she had added, and the minutes were read again to the Chapter as corrected. A Secretary should keep a record of the proceedings, stating what was done and not what was said, and never make criticism favorable or otherwise of anything said or done.

A Chapter voted that the Treasurer should give a quarterly report which she refused to do. I notified her to carry out the duties of her office as were outlined for her in the Ritual, and as the Chapter requested. She complied with my request and apologized to the Chapter. All of this I felt resulted from misunderstanding and personal differences that had happened in the past.

I am happy to report that the condition of the Chapters in general are exceptionally good throughout the state. However, unfortunately there are a few who are having internal dissensions which stems from personal differences.

Loyalty to the Order should be practiced. The business of a Chapter should be kept in strict confidence among its members. People who are not members of the Order are often too well informed of transactions which have taken place within a Chapter.

The misuse of the black ball, the malicious tongue, envy, spite, jealousy, untruth, and injustice, still prevail among the members—which destroy the good name of Eastern Star. All of these things lead to additional strife, which result in false charges, dishonesty, and unfraternalism. Remember that we are the windows through which the world views the Order of the Eastern Star.

The aims and purposes of every organization are measured by the quality of the members, and officers who are exposed to public view and scrutiny.

What is to be done? How many times a day that question is asked. Temporary measures are not enough. They do not solve the problem. Let us remember that the strength of our Order lies in its principles, and that its prosperity is measured by the character of our members. Guard well your doors, but keep no one out through spite or jealousy. Strive to place QUALITY above QUANTITY, thus paving the way for our Order to gain prestige and honor as a very worthwhile organization.

ORDER OF RAINBOW FOR GIRLS

The Order of the Eastern Star recognizes the urgency of constructive youth guidance. Youth organizations are sponsored by many Grand Chapters. One of the largest in the world is the Order of Rainbow for Girls in Texas, which is helping to shape and to mold the lives of our girls. I cherish the relationship existing between these two organizations, and I am always ready to assist the girls in the Order of Rainbow at any time.

At the "Autumn Splendor Installation," which was held in San Antonio, Texas, just one year ago, I was presented a beautiful Bible by the Grand Assembly of Texas, through the courtesy of Mrs. Martha Marie Whitfield, Supreme Service, Supreme Inspector in Texas, Order of the Rainbow for Girls. I shall treasure this beautiful Bible always.

GAVELS

The gavel which is symbolic of authority, also represents courage, patience, strength, and wisdom. I am mindful too that it represents the great membership of Texas, and is also a symbol of justice and injustice.

I received many beautiful gavels during the year, all of which I am justly proud. I wish to express appreciation to the following members who presented them to me.

To my home Chapter, McLennan Chapter No. 639, Waco, Texas, for the gavel that they had especially designed for me of 18 different rare woods, some of which are collector's items from 15 different countries. The Pink Ivory, considered to be sacred wood in Zulu Land, Africa, is used only by the chief or his sons, and is one of the rarest of woods, and very difficult to find. We are using this gavel at this Grand Chapter Session, and it was used at every Eastern Star School this year.

I considered it a signal honor for this specially designed gavel to have been presented to me by a Past Matron of my Chapter—Sister Nora Robertson (87 years young) is still active in the Chapter, loved and admired by

all the members, and has given 44 years of service to the Order. Thank you Sister Nora. May our Heavenly Father, whose love we all know, protect and guide you wherever you may go.

Other gavels received were from the following friends:

Dr. James H. Goettee, Worthy Grand Patron, presented me with a gavel fashioned from the wood of a walnut tree.

Brother J. B. Brannam, Past Patron of Angleton Chapter No. 54, District 4, Section 10, Angleton, Texas—a gavel made from cedar, from the home of Anson Jones on the Brazos; mesquite from the battlefield of Goliad, and oak from the Masonic Oak of Brazoria.

Brother T. R. "Chuck" Bramlett, member of the Masonic Relations Committee, and a Past Patron of Lucinda Conner Chapter No. 1006, Dallas, Texas—made a beautiful gavel from a sill-log from an oak tree that was felled, hewn and prepared at the site for the original home of Mrs. Lucinda Conner, for whom his Chapter was named. The home was among the oldest landmarks of Dallas County and was located near the present site of Lucinda Conner Chapter, Pleasant Grove, Texas.

These gavels will always be among my most treasured possessions.

FRATERNAL VISITS TO OTHER GRAND JURISDICTIONS

Always it is a pleasure and a real inspiration to visit other Grand Jurisdictions.

March 21-23, 1965, I visited "The Harbor of Friendship" Session, which was held in the beautiful and interesting old city of New Orleans, Louisiana. It was presided over by Sister Helen F. Craft, Worthy Grand Matron, and Brother W. S. Smith, Worthy Grand Patron. It was a most interesting Session, and I was privileged to respond to the words of welcome on behalf of the Worthy Grand Matrons and Worthy Grand Patrons of other Grand Jurisdictions.

Twenty-two of the Grand Officers from Texas, and my husband, who accompanied me there, helped to make it a very wonderful and enjoyable trip.

On February 12, 1965, the School Officers of District 5, Grand Officers of Section 10, a large group of members from all parts of the state, accompanied by Sister Evelyn Conger, Deputy Grand Matron of this Section, crossed the border to Reynosa, Mexico. Here we were met by a Past Worshipful Master, Manuel Cantu Longoria, of Tolerancia Lodge No. 23, A. F. & A. M., Reynosa, Mexico, and the Secretary of this Lodge, Mr. Roberto Reyna Guerra. They conducted us through the Masonic Temple, after which Mr. Longoria spoke to us about the special work being done by the Masonic Fraternity in Mexico. Following this informative message, I was privileged to bring greetings to them from the Grand Chapter of Texas.

EUROPEAN TOUR

"Time changes and we with time, but not in the ways of friendship."

On June 4, 1965, I departed via Pan American Jet Flight No. 58 from Houston International Airport, Houston, Texas, for London, England—along with 31 wonderful traveling companions, including the Worthy Grand Patron, Dr. James H. Goettee, and his wife, Edna, and Sister Lallah Mae Vollus, our tour director, and Past Grand Matron of Texas. We spent 32 days in Europe, traveled over 5,000 miles on the continent, and saw places

of excitement and interest in 10 countries—England, Holland, Belgium, Germany, Austria, Italy, France, Switzerland, Monaco, and Bavaria.

I could not begin to relate to you the many wonderful experiences that were ours to enjoy as we traveled by sea, land, and air, to the lands where we were privileged to see in reality those places that we have all read about, and seen so often in fanciful dream. Not to be forgotten are the incomparable memorials, the museums of all the ages, and everywhere one encounters some relic of the past, a ruined arch, the native lands of art, majestic basilicas, solemn churches, stately palaces, the noblest monuments of art, the majestic snow capped mountain peaks, the heavenly blue waters, and last but not least where the annals of the human race are written.

Into these monuments have passed all the tempest of human spirit, and in seeing them one feels in his heart and mind the immense effort it has cost the ages to create the modern spirit in which we breathe and live today, and one's faith is strengthened and renewed, and a special pride is felt toward America where each of us enjoy so many privileges and yet, take so much for granted.

On July 4th our wonderful journey drew to a close as we enjoyed a night tour of illuminated Paris, and a boat ride on the River Seine. We left Paris and flew via jetliner Air France to New York, and then to Houston, leaving behind another world, and its strange people, yet realizing too that in truth the world grows smaller day by day, but delighted and thankful to be back in the part of the world that we know and love best—America!

Always I shall be grateful to Sister Lallah Mae Vollus for this perfectly planned trip, and for the personal interest shown each one on the tour. Her fine spirit, consideration, genuine love and concern for each one endeared her to the hearts of all. Indeed the trip would not have been nearly as enjoyable without her, and I shall always treasure these hours and days spent with her.

MASONIC COURTESIES

I was privileged to enjoy many courtesies through the year, that were extended to me by the Masonic Fraternity. Masonry is felt today as one of the most potent social forces, and millions are benefited today by its influence which teaches them trust in their fellow men, and reverence for God. I am always grateful for any consideration or courtesy, from this great Fraternity.

Among the many invitations that I could not accept, because—very often of conflicting engagements, time, and distances, that I would mention—was the invitation from our own Brother Hal Burnett, Past Grand Patron, to the big Masonic Family Night which is held annually on the "Paisano Baptist Encampment Grounds." This is located high up in the cool Davis Mountains, between Alpine and Marfa, for all Masons, their families and friends. It was with much regret that I had to decline the invitation to speak at this impressive meeting, on behalf of the Grand Chapter of Texas, Order of the Eastern Star. However, I am pleased to report that Sister Thelma McReynolds, Past Grand Matron, graciously consented to serve as my personal representative, and to bring greetings from the Grand Chapter. I have had many fine reports from those in attendance on Sister Thelma's talk, and I am deeply grateful to her for representing me in such a commendable manner.

GENERAL GRAND CHAPTER

Thirty-first Triennial Assembly

One of the highlights of this year was the meeting of the Thirty-first Triennial Assembly of the General Grand Chapter, "The Peace in Our Father's

World" Session, in Dallas, Texas, November 22nd through the 26th, 1964. Texas' own Sister Mildred H. Harris, Most Worthy Grand Matron, presided over this Session, and the membership of Texas was indeed proud, as they visited with members from around the world who were in attendance.

I was indeed happy to have been given the privilege of extending greetings, as the Worthy Grand Matron of Texas, to this impressive audience. May the strong bonds that bind our hearts together as members of this Order, continue around the world until all mankind is surrounded in peace, love, and understanding.

GRAND REPRESENTATIVES

It was my special pleasure and pride to recommend to the Worthy Grand Matrons of other Grand Jurisdictions the names of members to represent their Grand Jurisdictions in the State of Texas.

- ArkansasMrs. Florrie Pluenneke (7), 1535 Pine Street, Waco, Texas
- British Columbia.....Mrs. Vera Trout (941), 3301 59th St., Lubbock, Texas
- Connecticut.....Mrs. Stella Gliddon (376), Johnson City, Texas
- Delaware.....Mrs. Eunice Dannelley (210), Box 457, Lockhart, Texas
- District of ColumbiaMrs. Jacques Dowling, 5454 Emerson St., Dallas, Texas 75209
- IdahoMrs. Gertrude Standard (153), 1302 N. 15th Street, Temple, Texas
- IllinoisMrs. Elizabeth Gholson (286), 912 Clark St., Marlin, Texas
- KentuckyMrs. Ann Stokes (32), 2117 N. 1st St., Temple, Texas
- Manitoba.....Mrs. Nola Claxton (30), 3173 Columbia Dr., Abilene, Texas
- Maryland.....Mrs. Exa Lane (467), Star Route 2, Brownwood, Texas
- Minnesota.....Mrs. Mattie Bachus (153), 1003 S. 15th St., Temple, Texas
- New MexicoMrs. Nina Jones (215) 209½ N. Bell St., Hamilton, Texas
- North DakotaMrs. Melba Marten, 1629 Driftwood, Dallas, Texas
- Nova Scotia.....Mrs. Lela McCoy (842), 3009 N. 43rd St., Waco, Texas
- OhioMrs. Mary Bowden (980), 908 Lewis St., Waco, Texas
- OklahomaMrs. Ara Ferda, 321 Chamlen, Marlin, Texas
- QuebecMrs. Ruby Loving (929), 3816 N. 30th St., Waco, Texas
- Rhode IslandMrs. Nancy Bauerle (376), Johnson City, Texas
- Vermont .. Mrs. Sally Bryant Anderson (211), 2423 Olive St., Texarkana, Texas
- Washington ... Mrs. Corrie Thompson, 3409 LaLuz Ave., El Paso, Texas 79903

I also had the privilege and pleasure of appointing those Grand Representatives of Texas in other Grand Jurisdictions. Following is a list of those appointments:

Texas in Other Jurisdictions:

- Ora Neal McCaskeyAlabama
- Dorothy Woodall Alberta
- Iva Fields Arkansas
- Bernice Black California
- Connie Barnes Colorado
- Grace Peterson Connecticut
- Cheerful Thornhill Dist. of Columbia
- Amelia Curry Florida
- Arra Warren Georgia
- Wanda Garren Illinois
- Maude Anderson Iowa
- Selma Mowen Kansas
- Rosalie Cockmon Louisiana
- Vera Gillis Maine
- Mary Breneman Maryland
- Jean Smith Michigan
- Jillian Hubbard Minnesota
- Marian Turner Missouri

Olga Monkman	Montana
Glenna Burchfinch	Nebraska
Jean Thomas	Nevada
Christie Sears	New Hampshire
B. Hazel Smith	New Jersey
Joyce Qualtrough	New Mexico
Reta Cause	New York
Esther Ammons	North Carolina
Lena Sarlie	North Dakota
Rachel Matthew	Ohio
Ethel Miller	Oregon
Sue David	Oklahoma
Patricia Rowland	Quebec
Muriel Lawson	Saskatchewan
T. Renton Gordon	Scotland
Illa Thompson	South Dakota
Evelyn Hilliard	Tennessee
Dorothy Gale	Utah
Margaret Collins	Vermont
Jeanette Gordon	} Virginia
Kathleen Blankenship	
Eleanor E. Gile	Wisconsin
Fern Ramsey	Wyoming

APPROPRIATION FOR GRAND MATRON'S OFFICE

I was given a check for \$2,100 to help defray the expenses of the office of Worthy Grand Matron, and I was also given a check for \$500 for secretarial expense for the year. The work of the office of Worthy Grand Matron requires a full time secretary to assist her.

CORRESPONDENCE

One of the most time consuming, important, and interesting responsibilities of the office of Worthy Grand Matron is the correspondence. It has been my pleasure to answer personally many thousands of letters, along with the assistance of the very fine Secretarial Committee.

The correspondence has given me the opportunity to assist to the best of my ability in the solution of many of your problems. Each day brought its quota of mail which included questions, personal problems—sorrows and gladness, good wishes, kind invitations to your Chapters as well as your homes, Christmas and Birthday Greetings, and other special messages and word of encouragement. This is the only media of keeping in touch with the many thousands of Eastern Stars in Texas, and I shall miss this personal communication with you.

To the Members of the Secretarial Committee:

Mrs. Gladys Ripley, District 1, Mrs. Erla Lee, District 2, Mrs. Violet Bruner, District 3, Mrs. Thelma Joyce Alsup, District 4, and Mrs. Lorraine Boyd, District 5—It was a pleasure to have each of you accompany me to many of the schools in your respective districts, and many times you met me in other districts, where you performed the duties of your office as Secretary to the Worthy Grand Matron, in a most efficient and willing manner. Many times I felt that I couldn't have gotten along without you, because the work was so heavy. My sincere thanks to each of you, and my very grateful appreciation always for your splendid cooperation and for your loyalty.

GRAND CHAPTER CAR

The following letter was presented to me after the installation in San Antonio, from the Board of Grand Trustees, of the Grand Chapter of Texas,

which entitled me to the use of the beautiful new Buick which they purchased on behalf of the membership of Texas:

San Antonio, Texas
October 29, 1964

Mrs. Amy Goebel
Worthy Grand Matron
Grand Chapter of Texas
Order of the Eastern Star

Dear Mrs. Goebel:

This letter constitutes your authority to use the Grand Chapter car for the purpose of visiting in other Grand Jurisdictions.

Sincerely and fraternally,

BOARD OF GRAND TRUSTEES

MRS. MAURINE ARNOLD, Chairman

MR. PRESTON MILLER, Vice-Chairman

MRS. LOREE LIPSCOMB HARRISON, Secretary

MR. MORRIS LORD

MR. BILLY BIBLE

It has been my pleasure to travel in the lovely Buick, Four-Door Sedan, "Wildcat" Model, and to share it with the District Deputies, Grand Examiners, and Secretaries, as we conducted the Eastern Star Schools in each district. My sincere thanks and appreciation to each of the members on the Board of Grand Trustees for selecting such a safe and comfortable car for our use.

I have traveled over thirty-three thousand miles by car, and many miles by plane at my personal expense.

PODIUM

I was presented with a beautiful Podium which had been designed and carefully made by Mr. Odis Claxton, a Past Patron of Abilene Chapter No. 30, and member of the Masonic Relations Committee. It was used at many of the Eastern Star Schools and Fraternal Visits. It will always be a treasured gift, not only because of the beautiful wood that was used, and the design, but because of the convenience of always having it with us when it was needed on numerous occasions. My sincere thanks to a loyal friend for his thoughtfulness and kindness.

EASTERN STAR HOME COMMITTEES

Christmas:

On December 9, 1965, the Worthy Matrons of District Three, Section 1, entertained the ladies of the Home with a Christmas party.

Mrs. Gladys Downs served as Chairman and Mrs. Carolyn Minor, Co-Chairman. Others serving on the committee were: Mrs. Edna McDaniel, Mrs. Louise Wells, Mrs. Dorothy Thomason, Mrs. Hazel Wellman, Mrs. Irma Canon, Mrs. Marie Justice, Mrs. Tommie Bell, and Mrs. Mary Fails.

A delightful program was presented which was composed of several different groups. First, a Children's Choir from Colleyville Elementary School, under the direction of Mrs. Luanne Preasley, sang the "Drummer Boy," and other Christmas numbers. The Wesley Hand Bell Choir from Arlington Heights Methodist Church, under the direction of Mrs. Will Foster, presented Christmas Carol selections, and Mr. Michael Reynolds, accompanied by his wife, sang "One World." Mrs. Dorothy Thomason gave a beautiful Christmas reading on "Love and Understanding." The Worthy Grand Matron and Worthy Grand Patron brought Christmas Greetings to all, and

presented each of the members in the Home with a gift. The program was closed with the Lord's Prayer in song by Mr. Reynolds.

Santa then appeared, brought greetings from the North Pole, and presented gifts to all the ladies in the Home, from the Board of Grand Chapter Benevolences on behalf of the Grand Chapter, and from many Chapters over the state. Delightful refreshments were served to the ladies in the hospital and guests.

Valentine

The Worthy Matrons of the twenty-three Fort Worth Chapters also had charge of the Valentine Party in the Home. And while I was not privileged to attend because of the Eastern Star Schools, I received the following report from the Home in regard to the party.

"Valentine Day" 1965, will long be remembered as truly a red letter day in the Eastern Star Calendar. The symbolic color of red was used throughout the Home, and residents there tell me that it excelled any program that had ever been witnessed in the Home." The minister in charge very appropriately used Love as his subject, which was inspirational. The Potentate's Quartette, Moslah Shrine Temple, gave a delightful program. During the social hour the hostesses served delightful refreshments.

Easter

The Worthy Matrons of District I, Section 5, were hostesses for the Annual Easter Program at the Home on Sunday, April 18, 1965, with Mrs. Bettye Sanderson, Worthy Matron of Irving Chapter, in charge.

A short program entitled, "What Will You Do With Him," was presented. Those participating in the program in addition to Mrs. Sanderson, were: Mrs. Guinn Casey, Worthy Matron, Farmers Branch Chapter No. 687; Ruth Gilbert, W.M., Duncanville No. 1014; Rita Skipper, W.M., Mesquite No. 887, and Patricia Johnson, W.M., Lancaster No. 943.

Mr. Eugene Gilbert, W.P. of Duncanville No. 1014, accompanied the group on the piano in singing two hymns. It was an inspirational program for all, and the hostesses served the evening meal to the residents of the Home and the guests who came. Mary Recer, W.M. of Garland Chapter No. 156, and Virginia Monoghan, W.M. of Flora Chapter, assisted in serving.

Home-coming

The 1965 Home-coming, held on April 25, 1965, was under the supervision of the Worthy Matrons of the Dallas Chapters, with Mrs. Ann Hyde, Chairman, and Mrs. Odessa Chambers, Co-Chairman. Over 400 guests registered, and the reception was held in the main dining room. The Worthy Grand Matron, Worthy Grand Patron, the Associate Grand Matron, Associate Grand Patron, and members of the Board of Grand Chapter Benevolences greeted the guests who called, along with the hostesses. There was a brief program, and visitors were conducted on a tour of the Home. For many guests, it was their first opportunity to inspect the new wing.

Mother's Day

Mother's Day was observed at the Home with the Matrons of the Dallas Chapters again in charge, with Mrs. Billy Matthews serving as the Chairman, and Mrs. Billy Burney, Co-Chairman.

Following a program of song, music, and reading, each "Mother" in the Home was presented with a lovely but useful gift box of stationery, which also contained a book of stamps, a ball point pen, and three powder puffs. Delicious refreshments were served to all, and the ladies in the Home were delighted and happy over such a lovely courtesy being extended to them.

Founder's Day

On August 29, 1965, we were privileged to attend one of the most beautifully planned Founder's Day Silver Teas that I have ever attended, at our Eastern Star Home for the membership of Texas. The beautiful decorations and lovely tea table, the friendly, gay atmosphere, that prevailed—and the inspiring program, as recognition was given to the Worthy Matron of each 100% Chapter—will always be a bright page in my book of memories.

I would like to give special recognition to this committee for the outstanding work they did, and to the Chairman, Sister Ruby Cash, for her untiring effort and work. It is the accomplishments of members like these that makes our Order live on, and on in the hearts and minds of others. My sincere thanks and appreciation to Sister Ruby Cash and to each member of this wonderful committee for their outstanding work. All the money that was raised by them was contributed to the Worthy Grand Matron's No. 1 Welfare Project—The Home Fund.

As the Associate Grand Matron, I submitted my Welfare Program to the Purposes and Policies Committee several weeks before Grand Chapter for their consideration. I was pleased when the Committee approved the Welfare Program, and recommended that Grand Chapter adopt the program, the EASTERN STAR HOME FUND as the primary project for the year of 1964-1965.

Welfare Program

1964-1965

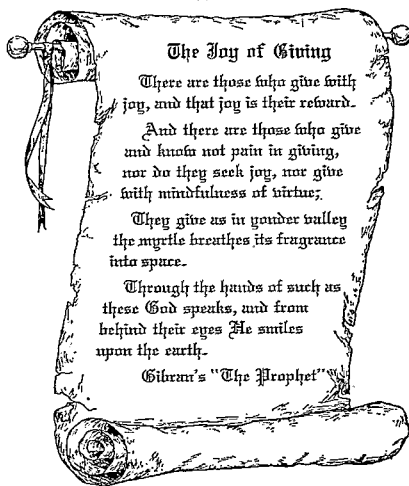

Happiness is never touched by the hand that reaches out for it too eagerly. It flies into some hand open to give, not stretched out to receive.

I have planted a garden,
So I know what FAITH is.
I have seen trees swaying,
So I know what GRACE is.
I have listened to birds carolling,

So I know what MUSIC is.
 I have seen the morning break,
 And I have seen mornings without clouds after showers,
 So I know what HOPE is.
 I have read a book beside a wood fire,
 So I know what CONTENTMENT is.
 I have seen the miracle of a sunset,
 So I know what GRANDEUR is.
 I have seen a Mother's smile,
 So I know what HEAVEN is.
 And because I have perceived all this,
 I know what CHARITY is.

I. EASTERN STAR HOME FUND

When we make LOVE, TRUTH, and CHARITY the keynote of our hearts, and strive to make the virtues that we teach become a living part, then the influence of our Order will send its radiance afar, and each member will reflect the glory of our beautiful Eastern Star.

Realizing that our ultimate purpose, aside from creating good will among our fellow men, and setting a personal example of initiative, courage, strong purpose, and right thinking, is the responsibility to our aged members, and the maintenance of the Eastern Star Home at Arlington. With this in mind, I am choosing the HOME as the primary project for the year of 1964 and 1965.

It is here that we may lend a helping hand to some of our members who have reached the sunset years of life, thereby enriching our lives with love, kindness, and consideration for others.

With the completion of the new addition to the Home, many more of our members will receive needed care. But only to us is given the privilege of fulfilling their needs. With additional members being added to the list who already occupy the Home, the expenses of operating the Home will be greater, and the needs more. Therefore, I am asking that each member contribute just one dollar (\$1.00) to the Welfare Program this year. I earnestly hope that you will consider this request prayerfully and conscientiously, and that you will contribute generously to this worthy cause. Let us not be satisfied with anything less than the best for the Home, and may we work together in FAITH, HOPE, AND LOVE, for our fellow man, and for our future.

I suggest and encourage the Chapters to sponsor special projects, consistent with the regulations and laws of the Order, and the By-Laws of the Chapters, to supplement voluntary donations.

Every Chapter contributing one dollar per member will be given special recognition at Grand Chapter, as well as in the Grand Chapter Bulletin. I have FAITH that you will respond generously and willingly, so that we may point with pride and confidence to the Home that is supported and maintained ONLY by the members of the Eastern Stars of Texas.

II. ESTARL

The Eastern Star Training Awards for Religious Leadership was adopted by Grand Chapter at the 1956 Session as a permanent phase of Texas' Eastern Star Welfare Program.

The education and the cultural heritage that we receive from the community and nation in which we live—these we did not create—we inherited. We cannot repay those who have gone before us, but we can see to it that this heritage is enriched and passed on to others.

From the common possessions which God has given to man, we each

have our portion. It is ours to use not for ourselves altogether, but for the common family of which each of us is a member.

Our contributions to the religious training of the youth of our land has been rewarding, as we have seen young men and women who have been helped to further their education, go forth into the world to bring religious inspiration to the people of all lands.

Through ESTARL Scholarships, we may give some young man or woman the opportunity to find the best in themselves, and to point the way by precept and example, to the path of high ideals and right living that was followed by the Master, the greatest teacher of all.

In what better way can we "cast our bread upon the waters," than to care enough to share with some deserving boy or girl of today. The program is worthy of our support.

Please send your contributions early to the members of the Welfare Committee in the respective districts. Remembering that the warm hand of true charity enriches all men it touches—rewarding those who give in still greater measure, than those who receive.

Sincerely and fraternally,

AMY GOEBEL,
Worthy Grand Matron.

APPRECIATION

Membership of Texas:

To all the members, the most vital and important part of any organization, I wish to applaud the interest and enthusiasm with which you have participated in my program for this year and other activities. There could be no greater reward for my efforts than your support and warm reception of every activity. Active fellowship is as important as active leadership. It will be as important to me to follow and assist our very fine new leaders, as it was to lead our Order this year.

Gratitude is a memory of past blessings. Life can hold no greater treasure than the love of friends which I have made throughout the state. I shall always recall with joy the scenes, the events, the places, and the associations which have contributed to the brightest pages in my life's history.

Memory's Lane is a dear little path
Where hearts are ever true,
A path that I will travel again and again
Because it will lead back to you.

General Grand Chapter Officers:

I am cognizant of the service that you have given our Order, as I look forward to greeting you at the "Autumn Enchantment" Grand Chapter Session, and as I anticipate the joy that I will experience in officially receiving you. My wish for each of you is that:

God's hand will guide you tenderly—
That His light will be your daily guide
And that His benediction fair,
Will rest upon your life;
That His love so tender so true,
Will bless your way—
This is my sincere and heartfelt wish
For each of you.

To our Worthy Grand Patron, Dr. James H. Goettee: It has been a pleasant experience to have served and worked with you and Edna, for I have felt that I had your loyal support and co-operation at all times. You are indeed eminently worthy of your official title, and I shall always be grateful that the privilege of presiding in the East with you has been mine. May your future years be blessed with good health, happiness, and prosperity.

To the Associate Grand Matron, Sister Edna Earl Duke, and the Associate Grand Patron, Judge Marvin B. Simpson: Very soon you will assume leadership of this Grand Jurisdiction. The responsibilities are great, but the rewards will be so much greater. You can look forward to a happy year, for you will at all times feel humble and greatly blessed, and you will realize as never before the full meaning of true friendship. May the Giver of all wisdom guide you through the year, and give you strength for your duties. May the love of friends surround you bringing you joy and comfort. And though the load may sometimes seem heavy, may all your dreams come true.

TO THE GRAND SECRETARY, Sister Rebecca L. Miles: I count it a rare privilege to have served with you as our Grand Secretary. Your ready understanding and correct interpretation of the duties and procedure of your office, your constant recognition of the fact that the finest results are obtained through team work, the able advice and assistance given me at all times,—all these indicate your fitness, your abundant qualifications for the office of Grand Secretary. Thank you for your kindness and consideration at all times.

To our Grand Treasurer, Sister Jettie Hinton—It has been a pleasure to work with you, and I have admired the quiet, efficient manner in which you perform your duties. Thank you for your cooperation.

To the Grand Conductress and Associate Grand Conductress: I shall be thinking of you often as you continue on your journey of service to the East, wishing the best for you in every way. May He who watches over all, give you strength, wisdom, and vision, as you work and plan for the years ahead, and may love, peace and joy, be yours always to enjoy.

To the Grand Officers, Officers of Grand Chapter, and Grand Representatives: I am very sure that no presiding officer ever had more cooperation and genuine assistance than I have had from you during this year. Each of you holds a very special place in my heart. What a privilege was mine—that of sharing this year with you. I trust that this year has brought each of you much happiness, and that you have made many new friends. I prize your friendship, your devotion and your loyalty. I sincerely hope that as the years pass that our bond of friendship will grow even stronger. May God bless and bring happiness in abundance to your lives as you have to mine.

To the Poet Laureate, Sister Berenice House, I shall always be grateful to you for your contribution to this year, and for your untiring effort. Each of us needs in our heart's treasury the memory of a beautiful thought, as has been expressed by you in your beautiful poems from time to time, as they appeared in the Grand Chapter Bulletin. And indeed, almost as great is the ability to write a line of poetry is the ability to use that thought to higher levels of emotion and achievement. I am proud and honored to count you among my friends, and your beautiful thoughts expressed so well will always be an inspiration to me.

Friendship, pure, unselfish friendship,
All through life's allotted span,
Nurtures, strengthens, widens, lengthens,
Man's affinity with man.

To the Past Grand Matrons and Past Grand Patrons: Throughout this wonderful year, it has been my constant prayer that I might measure up in some degree to the example of those who have gone before me. Because of the examples that you have set and the service that you have rendered, we who

follow after you find the road easier to travel. My grateful acknowledgment to you for this fine heritage.

To My Husband: My last tribute is to the one who has been my real inspiration—who has stood faithfully by my side, guiding and directing me with his wise counsel and advice. He has known better than anyone else the difficulties that were mine to encounter. He has appeared in numerous roles—chauffeur, secretary, but never too weary or too busy to accompany me whenever he could. He has traveled along uncomplainingly, and sacrificed much to make the year a success. To him goes much credit for any accomplishments. Always I shall be grateful for his patience, and for the silent service of love which he gave so willingly.

CONCLUSION

I do not know where fell the seeds
 I've tried to sow with greatest care;
 And yet, I hope each seed will grow
 And bring forth fruit, sometime, somewhere.
 So as another year dawns,
 May we walk close to Him,
 The dazzling glory of His Light
 Will shine and make our pathway bright.

Sincerely and fraternally,



MRS. AMY GOEBEL,
 Worthy Grand Matron.

SUPPLEMENTAL REPORT OF WORTHY GRAND MATRON
 SPECIAL DISPENSATIONS WITH FEE

- | | |
|---|--|
| To Elect An Associate Matron:
Fredericksburg Chapter No. 113 | To Elect a Conductress:
Bethany Chapter No. 912
Robstown Chapter No. 540
Falfurrias Chapter No. 146 |
| To Elect a Secretary:
Malakoff Chapter No. 1012 | |
| To Elect a Treasurer:
Bridge City Chapter No. 765 | To Secure Copy of Secret Work:
Seguin Chapter No. 555 |

FRATERNAL COURTESIES REQUESTED OF GRAND CHAPTER
 OF TEXAS BY OTHER GRAND JURISDICTIONS

Courtesy Investigations

On October 19, 1965, a request was made of Grand Chapter of Texas to conduct a courtesy investigation of Mrs. Helen Brunson Gaughen, of Cedar Bluffs, Nebraska.

On October 19, 1965, a request was made of Grand Chapter of Florida, to conduct a courtesy investigation for Mrs. Elsa Randall of Lake Worth, Florida.

SPECIAL DISPENSATIONS REFUSED

Refused request of Galena Park Chapter No. 884 to hold open installation June 17, 1966. I will not be Worthy Grand Matron then.

IRREGULARITIES

A Chapter balloted and had no black balls in sight; ballot box was "stuffed" with white balls. I declared ballot illegal and ordered another ballot be taken on petition at next stated meeting.

Sincerely and fraternally,

(MRS.) AMY GOEBEL,
Worthy Grand Matron.

WORTHY GRAND MATRON: Worthy Grand Patron, I move that this report be referred to the proper committee.

WORTHY GRAND PATRON: It has been moved that the report of the Worthy Grand Matron be referred to the proper committee. We have a second.

Is there discussion?

The question was taken and the motion prevailed.

WORTHY GRAND MATRON: I also have a supplemental report which I will file with the committee, and I move that it be referred to the proper committee.

WORTHY GRAND PATRON: You have heard the motion, that this report be referred to the proper committee. We have a second.

Is there discussion?

The question was taken and the motion prevailed.

WORTHY GRAND PATRON: Now, Worthy Grand Matron, it is with a great deal of pleasure that I return you the gavel.

The Worthy Grand Matron again assumed the Chair.

WORTHY GRAND MATRON: We will now have the report of the Worthy Grand Patron.

Report of Worthy Grand Patron

To the Grand Chapter of Texas, Order of the Eastern Star:

The Eighty-Third Annual Session of the Grand Chapter of Texas, Order of the Eastern Star, completes for me another year of service in our beautiful Order—a year which has been filled with many delightful experiences. It has been very pleasant to work with the officials of Grand Chapter and to meet and to know the membership of the Order in this Grand Jurisdiction. I shall always cherish the memory of the many worthwhile Eastern Star activities which it was my privilege to share and to experience during this year of service.

The work load of the Worthy Grand Patron was alleviated by the cooperation and assistance of the Grand Officers and the membership in general. This was particularly true of the Worthy Grand Matron, Mrs. Amy

Goebel, who developed schedules for the schools, fraternal visits, and other events that helped make it possible for the Worthy Grand Patron to attend many Eastern Star functions during the year. I have enjoyed and appreciated the privilege of serving in the Grand East with this fine and devoted leader.

NEW CHAPTERS INSTITUTED

Five new Chapters were Instituted during the 1964-1965 Grand Chapter year. I am indeed grateful to the Worthy Grand Matron, Mrs. Amy Goebel, for concurring in the organization of these Chapters and for taking the time necessary to be present at each of the Institutings where she gave talks which encouraged and inspired the members. The Deputies of the Sections in which new Chapters were organized are to be commended for the effective leadership each one gave in assisting those who organized the new Chapters. The District Deputies, in each instance, gave help, encouragement, and support for which they deserve much credit.

ALMEDA CHAPTER, U.D., was Instituted in the Eastern Star Temple, Houston, Texas, March 11, 1965, at 8:00 P. M.

The following served as Grand Officers for the Ceremony:

Mrs. Amy Goebel	Worthy Grand Matron
Dr. James H. Goettee.....	Worthy Grand Patron
Mrs. Edna Earl Duke	Associate Grand Matron
Judge Marvin B. Simpson, Jr.....	Associate Grand Patron
Mrs. Rebecca L. Miles.....	Grand Secretary
Mrs. Jettie Hinton	Grand Treasurer
Mrs. Mary Ella Schoverling	Grand Conductress
Mrs. Mary M. Brown.....	Associate Grand Conductress
Mrs. Viva Huffman	Grand Chaplain
Mrs. Allene Walker	Grand Marshal
Mrs. Vivian Jaynes	Grand Organist
Mrs. Leona Huffhines.....	Grand Adah
Mrs. Elois Rachels	Grand Ruth
Mrs. Edna Goettee	Grand Esther
Mrs. Ollie Mae Welch.....	Grand Martha
Mrs. Earline Frazier.....	Grand Electa
Mrs. Aliene Houston.....	Grand Warder
Mr. Allen J. Watts.....	Grand Sentinel

UNIVERSITY CHAPTER, U.D., was Instituted in the Masonic Temple, Lubbock, Texas, April 20, 1965, at 8:00 P. M.

The following served as Grand Officers for the Ceremony:

Mrs. Amy Goebel.....	Worthy Grand Matron
Dr. James H. Goettee	Worthy Grand Patron
Mrs. Molly Goodpasture.....	Associate Grand Matron
Mr. Paul Stoneman	Associate Grand Patron
Mrs. Rebecca L. Miles.....	Grand Secretary
Mrs. Jettie Hinton	Grand Treasurer
Mrs. Margaret Jackson.....	Grand Conductress
Mrs. Studie Beth Hancock.....	Associate Grand Conductress
Mrs. Jessie Buckner.....	Grand Chaplain
Mrs. Billy Burtner	Grand Marshal
Mrs. Robbie Yates	Grand Organist
Mrs. Elmora Connell.....	Grand Adah

PROCEEDINGS ORDER EASTERN STAR

Mrs. Elois Rachels.....	Grand Ruth
Mrs. Edna Goettee.....	Grand Esther
Mrs. Laverne Long.....	Grand Martha
Mrs. Dorothy Pettit.....	Grand Electa
Mrs. Aliene Houston.....	Grand Warder
Mr. Allen J. Watts.....	Grand Sentinel

LONE STAR CHAPTER, U.D., was Instituted in the Masonic Hall, Daingerfield, Texas, August 13, 1965, at 8:00 P. M.

The following served as Grand Chapter Officers for the Ceremony:

Mrs. Amy Goebel.....	Worthy Grand Matron
Dr. James H. Goettee.....	Worthy Grand Patron
Mrs. Margery Wofford.....	Associate Grand Matron
Dr. R. O. Fuqua.....	Associate Grand Patron
Mrs. Rebecca L. Miles.....	Grand Secretary
Mrs. Elsie Todd.....	Grand Treasurer
Mrs. Mildred Sharpe.....	Grand Conductress
Mrs. Loraine Ford.....	Associate Grand Conductress
Mrs. Daisy James.....	Grand Chaplain
Mrs. Peggy Alexander.....	Grand Marshal
Mrs. Donnie Mullins.....	Grand Organist
Mrs. Leona Huffhines.....	Grand Adah
Mrs. Elois Rachels.....	Grand Ruth
Mrs. Edna Goettee.....	Grand Esther
Mrs. Mary Smart.....	Grand Martha
Mrs. Cecil Haynes.....	Grand Electa
Mrs. Aliene Houston.....	Grand Warder
Mr. Allen J. Watts.....	Grand Sentinel

BOGATA CHAPTER, U.D., was Instituted in the Friendship Masonic Hall, Clarksville, Texas, August 14, 1965, at 8:00 P. M.

The following served as Grand Officers for the Ceremony:

Mrs. Amy Goebel.....	Worthy Grand Matron
Dr. James H. Goettee.....	Worthy Grand Patron
Mrs. Loraine Ford.....	Associate Grand Matron
Dr. R. O. Fuqua.....	Associate Grand Patron
Mrs. Rebecca L. Miles.....	Grand Secretary
Mrs. Mildred Tarter.....	Grand Treasurer
Mrs. Mildred Sharpe.....	Grand Conductress
Mrs. Cecile Haynes.....	Associate Grand Conductress
Mrs. Mary Smart.....	Grand Chaplain
Mrs. Peggy Alexander.....	Grand Marshal
Mrs. Neva Stamps.....	Grand Organist
Mrs. Leona Huffhines.....	Grand Adah
Mrs. Elois Rachels.....	Grand Ruth
Mrs. Edna Goettee.....	Grand Esther
Mrs. Sally Matranga.....	Grand Martha

Mrs. Katherine Bell.....Grand Electa
 Mrs. Aliene Houston.....Grand Warder
 Mr. Allen J. Watts.....Grand Sentinel

HITCHCOCK CHAPTER, U.D., was Instituted in the Alvin Masonic Hall, Alvin, Texas, August 20, 1965, at 8:00 P. M.

The following served as Grand Officers for the Ceremony:

Mrs. Amy Goebel.....Worthy Grand Matron
 Dr. James H. Goettee.....Worthy Grand Patron
 Mrs. Edna Earl Duke.....Associate Grand Matron
 Judge Marvin B. Simpson, Jr.....Associate Grand Patron
 Mrs. Rebecca L. Miles.....Grand Secretary
 Mrs. Jettie Hinton.....Grand Treasurer
 Mrs. Lallah Mae Vollus.....Grand Conductress
 Mrs. Earline Frazier.....Associate Grand Conductress
 Mrs. Viva S. Huffman.....Grand Chaplain
 Mrs. Nellie G. Warren.....Grand Marshal
 Mrs. Evelyn Rankin.....Grand Organist
 Mrs. Leona Huffhines.....Grand Adah
 Mrs. Elois Rachels.....Grand Ruth
 Mrs. Edna Goettee.....Grand Esther
 Mrs. Allene Walker.....Grand Martha
 Mrs. Martha Jones.....Grand Electa
 Mrs. Aliene Houston.....Grand Warder
 Mr. Allen J. Watts.....Grand Sentinel

SCHOOLS OF INSTRUCTIONS

I am pleased to report that it was my good fortune to be present at twenty-nine Schools of Instruction and twenty-eight Fraternal Visits of the Worthy Grand Matron held jointly with the Schools. The Worthy Grand Matron, the District Deputies, and the Deputies are to be commended on the fraternal climate of love and goodwill that was so apparent in all the Schools. The quality of instruction given in the Schools indicated that careful planning and much work had gone into the preparation for each one. The attendance of the membership and its participation in the Schools showed much interest and enthusiasm, which was most gratifying.

I attended and, with but few exceptions, was present for each session of instruction and other functions connected with the following Schools of Instruction:

District 1	District 2	District 3
Dallas	Abilene	Albany
Garland	Amarillo	Cleburne
Marshall	El Paso	Coleman
Texarkana	Lubbock	Fort Worth
	Vernon	Lampasas
		Temple
		Waco

District 4	Crockett Houston	District 5
Baytown	La Marque	Austin
Bellville	Nacogdoches	Brady
Bryan	Port Arthur	McAllen
Caldwell		San Antonio

HONORARY MEMBERSHIP

I wish to express thanks and appreciation for the certificates of honorary membership given me by the subordinate Chapters of this Grand Jurisdiction. This is one of the nicest courtesies that can be extended the Worthy Grand Patron. I appreciate the goodwill and respect thus expressed.

I gratefully acknowledge honorary membership from the following Chapters:

Abernathy No. 877	Belton No. 589
Abilene No. 30	Bertram No. 48
Adah No. 49	Bethany No. 912
Adobe Walls No. 1059	Bexar No. 616
A. E. Shirley No. 986	Big Lake No. 752
Alamo No. 665	Blackwell No. 786
Alamo Heights No. 734	Balnco No. 934
Albany No. 733	Blanket No. 918
Alex. C. Garrett No. 774	Blubell No. 856
Alice No. 61	Bluebonnet No. 717
Alvarado No. 656	Blum No. 931
Alvin No. 15	Boerne No. 200
Alvord No. 946	Bonham No. 852
Amarillo No. 787	Bonita No. 184
Anahuac No. 649	Borger No. 1059
Andral Vann No. 741	Bowie No. 16
Angleton No. 54	Boyd No. 897
Anson No. 867	Brady No. 167
Anton No. 936	Breckenridge No. 659
Aransas Pass No. 162	Bridge City No. 1038
Archer No. 917	Bridgeport No. 346
Areme No. 736	Broadus No. 889
Arlington No. 249	Brock No. 274
Arlington Heights No. 702	Brookshire No. 652
Army No. 664	Brownfield No. 785
Ashland No. 961	Brownwood No. 116
Athens No. 177	Bryan No. 222
Atlanta No. 151	Bryson No. 1022
Augusta No. 317	Buda No. 453
Aurora No. 799	Buffalo No. 157
Austin No. 304	Buna No. 968
Azalea No. 881	Burkburnett No. 655
Azle No. 899	Burleson No. 431
Ballinger No. 266	Burnet No. 425
Bangs No. 467	Byers No. 130
Bastrop No. 64	Caldwell No. 976
Bay City No. 380	Callahan No. 242
Beaumont No. 71	Cameron No. 553
Beeville No. 422	Canadian No. 227
Bellaire No. 1021	Canyon City No. 105
Belle Moon No. 90	Capitol No. 803
Bellmead No. 980	Carpenters No. 183
Bellville No. 611	Carthage No. 747

Castleberry No. 1028
 Cedar Bayou No. 11
 Centennial No. 842
 Center No. 348
 Center Point No. 463
 Channelview No. 954
 Channing No. 1085
 Centerville No. 1002
 Chico No. 433
 Childress No. 101
 Cisco No. 461
 Clarksville No. 662
 Claude No. 104
 Cleveland No. 465
 Clute City No. 1011
 Clyde No. 308
 Cockrell Hill No. 971
 Coleman No. 360
 College Station No. 1026
 Collinsville No. 674
 Colmesneil No. 1068
 Colorado No. 58
 Columbus No. 324
 Comanche No. 310
 Concho No. 826
 Coolidge No. 1020
 Conroe No. 710
 Cora Posey No. 1072
 Corpus Christi No. 354
 Corrigan No. 631
 Corsicana No. 118
 Covington No. 1007
 Creedmoor No. 607
 Crescent No. 820
 Crockett No. 509
 Crosby No. 261
 Crosbyton No. 891
 Cuero No. 618
 Cushing No. 368
 Dal-Cliff No. 574
 Dalhart No. 1051
 Dallas No. 1
 Darrouzett No. 790
 Dawson No. 1046
 Dayton No. 233
 Decatur No. 543
 Deer Park No. 1063
 DeKalb No. 894
 Dell City No. 1057
 Del Rio No. 204
 Delta No. 824
 Denton No. 259
 Denver City No. 863
 Desdemona No. 512
 Devine No. 43
 Dickinson No. 1024
 Dodson No. 814
 Donna No. 644
 Dripping Springs No. 860
 Dumas No. 653
 Duncanville No. 1014
 Eagle Lake No. 483
 Earth No. 870
 East Dallas No. 715
 East Houston No. 955
 Eastland No. 280
 Eastwood No. 1077
 E. C. Canon No. 825
 Edcouch No. 859
 Edgwood No. 904
 Edmurg No. 473
 Edna No. 692
 Edwin J. Kiest No. 959
 El Campo No. 535
 Electa No. 872
 Elgin No. 241
 Eliasville No. 698
 El Paso No. 4
 Estelline No. 235
 Everman No. 624
 Fabens No. 764
 Fairbanks No. 1041
 Fairfield No. 331
 Faith No. 713
 Falfurrias No. 146
 Farmers Branch No. 687
 Ferris No. 508
 Fidelis No. 963
 Fidelity No. 383
 Flatonina No. 813
 Flora No. 794
 Floydada No. 31
 Floyd Easterling No. 1074
 Follett No. 809
 Forney No. 557
 Ft. Hancock No. 992
 Fort Worth No. 681
 Franklin No. 311
 Frank W. Lynn No. 1015
 Freedom No. 898
 Freer No. 848
 Friona No. 990
 Frost No. 965
 Fruitdale No. 1055
 Galena Park No. 884
 Galveston No. 716
 Ganado No. 957
 Garden Oaks No. 987
 Garland No. 156
 Gate City No. 77
 George West No. 658
 Giddings No. 350
 Gilmer No. 355
 Gladewater No. 831
 Glen Rose No. 171
 Godley No. 922
 Goldthwaite No. 909
 Gonzales No. 403

Goose Creek No. 798
 Garford No. 905
 Graham No. 668
 Granbury No. 530
 Grand Prairie No. 219
 Grandview No. 828
 Grapeland No. 120
 Grapevine No. 326
 Greenwood No. 1060
 Groesbeck No. 810
 Groves No. 953
 Groveton No. 1035
 Hadassah No. 188
 Haltom City No. 982
 Hamlin No. 460
 Handley No. 617
 Harlandale No. 750
 Harlingen No. 641
 Harmony No. 244
 Haskell No. 892
 Hawkins No. 908
 Hearne No. 722
 Heath No. 781
 Helena No. 289
 Hemphill No. 375
 Hempstead No. 610
 Henderson No. 597
 Hereford No. 312
 Hemleigh No. 974
 Higgins No. 300
 Highland Hills No. 1075
 Highland Park No. 1029
 Hillcrest No. 1000
 Hillsboro No. 769
 Holliday No. 851
 Hondo No. 404
 Honey Grove No. 901
 Hope No. 124
 Houston No. 385
 Houston Heights No. 258
 Hughes Springs No. 349
 Hull No. 737
 Humble No. 415
 Huntsville No. 240
 Hurst No. 1061
 Idalou No. 890
 Independence No. 1044
 Indian Creek No. 255
 Ingleside No. 1037
 Iowa Park No. 42
 Irving No. 777
 Italy No. 1067
 Itasca No. 70
 Jacksboro No. 390
 Jas. Ladd Burgess No. 983
 Jasper No. 291
 Jefferson No. 627
 John Gillespie No. 257
 Johnson City No. 376
 Joshua No. 131
 Jourdanton No. 581
 Junction No. 497
 Kaufman No. 866
 Kenedy No. 36
 Kerrville No. 24
 Keystone No. 9
 Kilgore No. 630
 Killeen No. 490
 Kingsville No. 325
 Kirbyville No. 263
 Knox City No. 119
 LaFeria No. 732
 LaGrange No. 484
 Lake Jackson No. 1009
 Lakeside No. 1054
 La Marque No. 979
 Lamesa No. 363
 Lampasas No. 295
 Lancaster No. 943
 La Porte No. 683
 LaVernia No. 436
 League City No. 621
 Leahey No. 18
 Leander No. 73
 Lemond No. 38
 Levelland No. 797
 Lewisville No. 935
 Lexington No. 996
 Liberty Hill No. 893
 Lindale No. 864
 Littlefield No. 742
 Livingston No. 723
 Llano No. 216
 Lockhart No. 210
 Lockney No. 437
 Logos No. 998
 Lometa No. 871
 London No. 449
 Longview No. 610
 Lorenzo No. 680
 Lott No. 594
 Love Field No. 875
 Loving No. 985
 Loyal No. 648
 Loyalty No. 1036
 Lubbock No. 76
 Lucinda Conner No. 1006
 Lufkin No. 382
 Luling No. 155
 Madisonville No. 193
 Magnolia No. 706
 Mamie D. Crane No. 1018
 Malakoff No. 1012
 Mansfield No. 876
 Marble Falls No. 435
 Marlin No. 286
 Mart No. 109
 Mary Martin No. 981

Martha No. 883
 Matador No. 66
 Maud No. 879
 McAllen No. 14
 McCamey No. 818
 McGregor No. 427
 McKinney No. 518
 Medina No. 988
 Melrose No. 920
 Memorial No. 958
 Memphis No. 351
 Mercedes No. 629
 Merkel No. 212
 Mesquite No. 887
 Mexia No. 57
 Miami No. 98
 Midland No. 253
 Midlothian No. 234
 Millsap No. 1042
 Mineola No. 454
 Mission No. 527
 Mizpah No. 2
 Montgomery No. 228
 Moran No. 591
 Morton No. 841
 Mount Auburn No. 755
 Mount Houston No. 1034
 Mount Pleasant No. 305
 Muleshoe No. 792
 Nacogdoches No. 428
 Naples No. 907
 Nash No. 320
 Navasota No. 309
 Nederland No. 1079
 New Boston No. 700
 New Braunfels No. 771
 Nixon No. 339
 Nocona No. 62
 Norma D. Allen No. 1050
 Normagee No. 87
 Norman Read No. 1010
 North Fort Worth No. 684
 North Shore No. 1058
 North Side No. 651
 North Zulch No. 531
 Oak Cliff No. 303
 Oak Forest No. 1080
 Ocotillo No. 837
 O'Donnell No. 725
 Olney No. 321
 Olton No. 847
 Omaha No. 997
 Orange No. 214
 Ore City No. 1033
 Oso No. 868
 Overton No. 830
 Ozona No. 287
 Paducah No. 506
 Paint Rock No. 391
 Palacios No. 125
 Palestine No. 395
 Pampa No. 65
 Panhandle No. 760
 Paris No. 5
 Park Place No. 731
 Pasadena No. 711
 Pearland No. 1065
 Pearsall No. 278
 Perryton No. 161
 Petersburg No. 1001
 Petrolia No. 84
 Pharr No. 800
 Pilot Point No. 1025
 Plains No. 862
 Plainview No. 37
 Pleasanton No. 133
 Polytechnic No. 420
 Port Acres No. 1073
 Port Arthur No. 262
 Port Lavaca No. 373
 Port Neches No. 677
 Post No. 206
 Prairie Hill No. 159
 Prospect Hill No. 817
 Prudence No. 44
 Queen Esther No. 833
 Quitaque No. 878
 Quitman No. 695
 R. A. Terrell No. 194
 Radiant No. 636
 Ralls No. 169
 Ranger No. 275
 Ransford No. 135
 Raymondville No. 748
 Richardson No. 921
 Richland Hills No. 1040
 Ridglea No. 999
 Rio Grande City No. 843
 Rio Hondo No. 815
 Rio Vista 343
 Rising Star No. 277
 Riverside No. 834
 River Oaks No. 1013
 Roaring Springs No. 950
 Robert Lee No. 187
 R. Morris Daylight No. 759
 Robstown No. 540
 Rockdale No. 23
 Rockport No. 479
 Rock Springs No. 51
 Ropesville No. 880
 Rosebud No. 694
 Rose Croix No. 701
 Rosenberg No. 429
 Rosewyn No. 927
 Rotan No. 52
 Rothwell No. 669
 Rule No. 989

- Runge No. 106
Ruth No. 20
Sabinal No. 407
Saint Jo No. 17
San Angelo No. 10
San Antonio No. 3
San Benito No. 565
Sanger No. 1027
San Juan No. 726
San Marcos No. 276
San Saba No. 191
Santa Anna No. 247
Schertz No. 911
Seadrift No. 602
Seagoville No. 697
Seagraves No. 829
Seguin No. 555
Seymour No. 488
Shamrock No. 384
Skellytown No. 1066
Shepherd No. 1003
Sierra Blanca No. 154
Silsbee No. 298
Silverton No. 900
Slaton No. 585
Smithville No. 39
Snyder No. 450
Somerset No. 730
Somerville No. 245
South Lake No. 75
Southern Star No. 707
South Hills No. 835
South Houston No. 915
Southland No. 779
South Park No. 1056
South San Antonio No. 691
Southside No. 673
Spanish Fort No. 284
Spearman No. 721
Spring Branche No. 984
Springtown No. 498
Spur No. 164
Spurger No. 315
Stamford No. 269
Star No. 782
Starlight No. 1016
Stephenville No. 801
Stinnett No. 347
Stratford No. 960
Sudan No. 806
Sulphur Springs No. 718
Sundown No. 926
Sunray No. 869
Sunshine No. 399
Sweeney No. 873
Sweetwater No. 352
Taft No. 218
Tahoka No. 743
Tarrant No. 8
Taylor No. 578
Templar No. 374
Temple No. 153
Tennessee Colony No. 102
Texas No. 35
Texas City No. 626
Thornton No. 46
Throckmorton No. 500
Timpson No. 396
Tomball No. 838
Top-O-Texas No. 1064
Travis No. 472
Trinity No. 186
Troup No. 421
Troy No. 72
Truth No. 941
Turkey No. 569
Uvalde No. 297
Van Horn No. 514
Vashti No. 32
Vega No. 528
Velasco No. 220
Venus No. 923
Vernon No. 424
Vickery No. 1039
Vidor No. 914
Vienna Buckner No. 888
Village No. 1030
Violet No. 158
Waco No. 7
Waelder No. 1023
Walter Baldwin No. 929
Warren No. 638
Waxahachie No. 599
Weatherford No. 21
Wedgwood No. 756
Weldon No. 969
Wellington No. 238
Weslaco No. 772
West No. 203
West Columbia No. 705
West University No. 933
Wharton No. 389
White Deer No. 802
Whitesboro No. 708
White Settlement No. 1053
Whitney No. 930
Wichta Falls No. 237
Wiergate No. 749
Wimodausis No. 141
Wink No. 937
Winnie No. 160
Winnie-Stowell No. 1076
Wisteria No. 823
Woodbine No. 738
Woodland No. 696
Woodville No. 462
Woodsboro No. 678
Woodson No. 679

Wortham No. 96
Wrightsboro No. 778
Wylie No. 977

Yoakum No. 282
Ysleta No. 991
Zephyr No. 932

GENERAL GRAND CHAPTER

Texas was honored by being host to the Thirty-First Triennial Assembly of the General Grand Chapter, which was held in Dallas, November 22-26, 1964. A most distinguished and gracious lady, Mrs. Mildred Haney Harris of Dallas, the Most Worthy Grand Matron, presided over this Session, which was entitled "Peace in Our Father's World." She gave me several assignments of honor in the General Grand Chapter Assembly for which I am sincerely grateful. Being present and participating in the activities of this Triennial Meeting of the General Grand Chapter was a delightful experience that I shall always cherish.

SPECIAL MEETINGS AND SOCIAL EVENTS ATTENDED

During the year, the special meetings and the social events at which I was present added much joy and happiness to my experiences as Worthy Grand Patron. Of the many functions in this general classification to which I was invited, I was privileged to attend the following meetings that were not included in other divisions of this report:

In 1964—

October 31—Waco. Six Chapters of Waco. Joint Fraternal Visit and Honor Night for Mrs. Amy Goebel, Worthy Grand Matron.

December 2—Houston. Bethlehem Chapter No. 726. Fraternal Visit of Mrs. Amy Goebel, Worthy Grand Matron, and Honor Night for Dr. James H. Goettee, Worthy Grand Patron.

December 19—Dallas. Grand Officers of Dallas. Holliday Boutique Brunch in honor of Mrs. Amy Goebel, Worthy Grand Matron.

December 20—Arlington. The Worthy Matrons of District 3, Section 1. A Christmas Tea in honor of Mrs. Amy Goebel, Worthy Grand Matron.

In 1965—

January 26—Galveston. Galveston Chapter No. 716. Forty-second Birthday Banquet. The Worthy Grand Patron was the principal speaker.

February 16—Lexington. Lexington Chapter No. 996. Fraternal Visit of Mrs. Amy Goebel, Worthy Grand Matron.

February 19—Lexington. Meeting sponsored by Lexington Lodge No. 138, A. F. & A. M., in honor of the Order of the Eastern Star. The Worthy Grand Patron was the principal speaker.

March 5—Houston. Austin Senior High School. Public Schools Week Observance.

March 26—Houston. Bethlehem Chapter No. 728. Honor Night for Mrs. Edna Goettee, Grand Esther, and Mrs. Myrtle Speight Kilpatrick, member of the Interchapter Goodwill Committee.

April 1—Arlington. Arlington Chapter No. 249. Honor Night for the Worthy Grand Matron and the Worthy Grand Patron.

April 4—Austin. Seven Chapters of Austin. Tea in honor of Mrs. Amy Goebel, Worthy Grand Matron.

April 8—Shepherd. Shepherd Chapter No. 1003. Master Masons Night in honor of Dr. James H. Goettee, Worthy Grand Patron.

April 11—Houston. Past Matrons and Past Patrons Association of Houston. Tea in honor of the Grand Officers of District 4, Section 5.

April 27—Houston. Masons of Sunshine Chapter No. 399. "Love and Fellowship Dinner."

April 30—Arlington. Patrons and Associate Patrons Club of Tarrant County Installation Banquet.

May 4—Houston. North Shore Chapter No. 1058. Honor Night for the Worthy Grand Matron and the Worthy Grand Patron.

May 8—Midland. Norman Read Chapter No. 1010 and Midland Chapter No. 253. Joint Fraternal Visit and Honor Night for the Worthy Grand Matron and Worthy Grand Patron.

May 11—Galveston. Mizpah Chapter No. 2 and Galveston Chapter No. 716. Joint Fraternal Visit and Honor Night for Mrs. Amy Goebel, Worthy Grand Matron.

May 13—Anahuac. Anahuac Chapter No. 649. Fish fry, Fraternal Visit and Honor Night for the Worthy Grand Matron and the Worthy Grand Patron.

May 14—Baytown. Past Matrons and Past Patrons Association of District 4, Section 4. Banquet in honor of Dr. James H. Goettee, Worthy Grand Patron, and Mrs. Edna Earl Duke, Associate Grand Matron.

May 16—San Marcos. San Marcos Chapter No. 276. Tea in honor of Mrs. Amy Goebel, Worthy Grand Matron.

May 22—Houston. North Side Chapter No. 651. Special meeting in honor of Mrs. Amy Goebel, Worthy Grand Matron; Dr. James H. Goettee, Worthy Grand Patron; Mrs. Edna Goettee, Grand Esther, and Mr. Lud T. Goebel, Member of the Masonic Relations Committee.

May 29—Austin. Mrs. Lillian Sandahl. Brunch in honor of the Worthy Grand Matron and the Worthy Grand Patron.

May 30—Houston. Bethlehem Chapter No. 728. Tea in honor of the Worthy Grand Matron, the Worthy Grand Patron and their Grand Officers.

June 2—Houston. Bethlehem Chapter No. 728. Installation of Officers.

July 10 and 11—Dallas. Annual Round-Up of the Amy Goebel Girls.

July 20—Mesquite. Mesquite Chapter No. 887. Special meeting in honor of the Worthy Grand Matron and the Worthy Grand Patron.

July 25—Houston. Past Matrons and Past Patrons Association of Houston. Picnic.

July 26—Fort Worth. Crescent Chapter No. 820. Honor Night for the Worthy Grand Matron and the Worthy Grand Patron.

August 8—Groveton. Groveton Chapter No. 1055. Tea in honor of Dr. James H. Goettee, Worthy Grand Patron.

August 19—Houston. Ransford Chapter No. 135. Honor Night for Dr. James H. Goettee, Worthy Grand Patron.

August 28—Fort Worth. The Past Matrons and the Past Patrons Association of Fort Worth. Banquet in honor of Mrs. Amy Goebel, Worthy Grand Matron and Judge Marvin B. Simpson, Jr., Associate Grand Patron.

August 31—Houston. North Side Chapter No. 651. Honor Night for Mrs. Edna Earl Duke, Associate Grand Matron.

September 10—Houston. Bethlehem Chapter No. 728. Honor Night for this Chapter's Grand Officers.

September 12—Athens. Athens Chapter No. 177. Tea in honor of Mrs. Rebecca Miles, Grand Secretary.

September 19—Waco. Past Matrons and Past Patrons Association of District 3, Section 9. Tea in honor of Mrs. Amy Goebel, Worthy Grand Matron and other Grand Officers of District 3, Section 9.

September 25—Houston. Past Matrons and Past Patrons Association of Houston. Banquet in honor of Dr. James H. Goettee, Worthy Grand Patron and Mrs. Edna Earl Duke, Associate Grand Matron.

October 14—Houston. Ransford Chapter No. 135. Honor Night for Mrs. Amy Goebel, Worthy Grand Matron.

EUROPEAN TOUR

Most of the month of June and several days in July were given to a European tour, which was developed primarily for members of the Order of the Eastern Star. This tour was organized and directed by our Past Grand Matron, Sister Lallah Mae Vollus, in honor of the Worthy Grand Matron and the Worthy Grand Patron. Of the thirty-four persons in the group, twenty-eight were members of the Order. Besides the Worthy Grand Matron and the Worthy Grand Patron, the group included: Past Grand Matrons, two; Grand Officers, five; Past Matrons, ten; Past Patrons, three; and other members, six. Each of the non-members in the group was a relative or a close personal friend of some member of the Order on the tour.

The trip included all the countries of Central Europe and most of those of Southern Europe. Of approximately fifteen thousand miles traveled, more than four thousand miles were by bus, boat, and train on the Continent, and the remainder of the distance was by airplane.

The experience of this tour was a delightful one. All the countries through which we passed were scenic as well as historic. The people were friendly and helpful, but I believe that each one of us returned home with a deeper appreciation of our Country and Our American Way of Life.

FINANCIAL STATEMENT

Grand Chapter appropriated eleven hundred dollars to help defray the expenses of the Worthy Grand Patron in the discharge of official duties. During the year I have traveled over forty thousand miles in the interest of the Order. Some of the other expenses included were telephone calls, stamps, and miscellaneous items, which were necessary to the proper administration of the affairs of this office.

The privilege and honor of serving the Order in this capacity cannot be evaluated in terms of financial expense. It has been a privilege and a

joy to underwrite the added expense not provided for in the budget. I feel that I have been more than adequately reimbursed many times with friends and many fine experiences gained by serving as Worthy Grand Patron.

THE EASTERN STAR HOME

The accommodations provided for the ladies in the Home speak out for the generosity of the membership in this Grand Jurisdiction. This same generous spirit was shown by their response to the Worthy Grand Matron's project, the Home. It has been my pleasure to visit the Home a number of times. Each time I have observed the happiness of the ladies, and the efficient manner in which it is operated. The Superintendent, Mrs. Nina Hendrick, and her staff are to be commended.

At the Home the functions that it was my privilege to attend were good ones. The Christmas Party held December 19, 1964, was well attended. It was an event of much joy for the ladies, and one of great satisfaction to those who helped make it possible. The interest shown by the attendance at Homecoming, April 25, 1965, and the Founder's Day Silver Tea, Sunday, August 25, 1965, was most gratifying.

MY HOME CHAPTER

The loyalty and support given me by the membership of my Home Chapter, Bethlehem Chapter No. 728, has been gratifying. Through the years, and especially during the time I have served Grand Chapter, the officers and members of this fine Chapter have done many nice things for Edna and me. We are grateful for the Honor Nights, teas, and other functions at which we were honored. The esteem, love, and friendship thus expressed will always be cherished.

I was presented a life membership in my home Chapter at the Stated Meeting held May 28, 1965. For this signal honor, I am sincerely grateful. It is my desire and hope always to merit the confidence and love thus expressed. I am very proud of my home Chapter, and I am honored to be identified with such a wonderful group of people.

IN APPRECIATION

This year of service to the membership of the Order of the Eastern Star in Texas has been one filled with many delightful experiences and worthwhile activities. The warmth and friendliness of those with whom I have worked have made fraternalism more meaningful to me. It is in the spirit of love and appreciation that I say "Thank you" to each one who has helped make this a good year for me in service to our beautiful Order.

I am deeply indebted and grateful to my wife, our Grand Esther, Edna, who has been constantly by my side as I have traveled this road of service. Her love, concern, and confidence have been beacons of inspiration to me. Without her cooperation, encouragement, and help I could not have served as Worthy Grand Patron. I shall always be indebted to you, Edna, for your loyalty, devotion, and untiring efforts. Thank you for everything.

To our Worthy Grand Matron, a devoted Christian lady and wonderful friend, Sister Amy Goebel, words are inadequate to express my deep and sincere appreciation for the many nice things you have done for Edna and me; and I especially thank you for your cooperation that has helped so much in the discharge of my official duties. You and your fine husband, Lud, shall always be very special to us.

To Sister Rebecca L. Miles, Grand Secretary, I am grateful for the time and assistance you have given me in the performance of my duties. Your knowledge and good judgment are attributes that I admire and respect. It has been a pleasure to be associated with you, and I thank you for all that you have done for me.

Our Past Grand Matrons and Past Grand Patrons have been a source of strength and inspiration to me in meeting my responsibilities to Grand Chapter. To each of you I pay tribute and thank you for the service you have so freely given to our beautiful Order. A very special thank you goes to our Past Grand Matron, Sister Lallah Mae Vollus, who made the European Tour possible. Sister Lallah Mae, your friendship and help through the year have meant much to Edna and me.

I wish to express thanks and appreciation to my associates in Grand Chapter for the many nice things they have done for Edna and me. The Grand Officers, Boards, Deputies, and Committees have extended to us many courtesies, much consideration, and fraternal love during this year of service to Grand Chapter. Each of you shall always have a special place in my memory of pleasant experiences.

I congratulate my successor, a competent and distinguished gentleman, Judge Marvin B. Simpson, Jr., on being elevated to Worthy Grand Patron of the Grand Chapter of Texas for the ensuing year, and I wish you, Marvin, much happiness and joy in this great and laudable undertaking. To our incoming, devoted and lovely Worthy Grand Matron, Sister Edna Earl Duke, and her fine Worthy Grand Patron, Brother Marvin B. Simpson, Jr., goes my goodwill and best wishes for a very successful administration of the affairs of Grand Chapter during their tenure in office.

The members of the Subordinate Chapters of Texas are to be commended on the fine job they have done in promoting the welfare and prosperity of the Order through their examples for good in their Chapters and daily lives. To each member of the Order in this great state goes my fraternal love and best wishes. Thank each of you for all that you have done this year which has been in keeping with the good and beautiful principles of the Order of the Eastern Star.

Thus draws to a close another Chapter in the history of my life. As one of my last official acts as your Worthy Grand Patron, permit me to express appreciation for the privilege of having served in this station. With the help of our Heavenly Father, I will always strive to be worthy of the honor you have bestowed upon me by making it possible for me to serve as your Worthy Grand Patron.

Sincerely and fraternally,

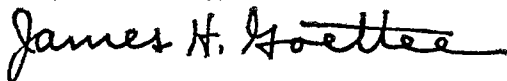

WORTHY GRAND PATRON

WORTHY GRAND PATRON: Worthy Grand Matron, I move that this report be referred to the proper committee.

WORTHY GRAND MATRON: It has been moved and seconded that the report be referred to the proper committee.

Is there discussion?

The question was taken and the motion prevailed.

WORTHY GRAND MATRON: We are going to have to wait for the Grand Secretary's Report until this afternoon. We want her to have sufficient time. However, we will have time for the Auditor's report.

Mr. Upleger.

REPORT OF AUDITOR

MR. A. C. UPLEGER: Worthy Grand Matron, Worthy Grand Patron, Sisters and Brothers:

If you have read over your advanced Reports you will see that the Grand Chapter of Texas is a big institution. It has total assets in all of about two and a half million dollars, and they increased this last year, the net worth, from two million three hundred and forty thousand dollars to two and a half million dollars, or a net increase of about \$133,000.00.

This is due to the fact that we have officers who are dedicated to the work. Your Worthy Grand Matron, your Worthy Grand Patron, your efficient Secretary and your Treasurer are backed up by two excellent Boards, the Board of Grand Trustees and the Board of Grand Chapter Benevolences, and your affairs are well taken care of. Of course it is a shame that we cannot take advantage of the growth situation in the securities market. But your Board is circumscribed by your laws which say that you must invest in municipal or government bonds, or securities guaranteed by the United States Government. So you have reached this two and a half million figure without taking advantage of growth.

The Grand Chapter works on a basis of two different years. The proceedings we have here, as shown in the advanced reports, are for the fiscal year ending August 31. We have another year we work by, and that is from one Grand Chapter Session to the next.

During the past year we have lost in the General Fund, and that of course gives us concern. There is not sufficient in the General Fund to make up the difference.

Of course this last year that was due in a large measure to General Grand Chapter expense. You have a loss of about fifteen thousand dollars.

The Grand Trustees are working on the budget, and I believe they will come out all right next year.

I would like to ask the privilege, since we have not paid a great many of the bills, and, Worthy Grand Matron, I would like to move that the Auditor be instructed to complete the reports up to the end of the year, including the Welfare part of the program, and that it be printed in the proceedings.

WORTHY GRAND MATRON: You have heard the motion that Mr. Upleger has just made. I have a second.

Is there discussion?

The question was taken and the motion prevailed.

WORTHY GRAND MATRON: If there are any questions concerning the motion, or any question concerning any of the work, Mr. Upleger will be with us this afternoon, and you may contact him in the Board of Grand Trustees Office.

Let me make this announcement: We will have recognition of 50-Year members this afternoon. You might be surprised at who will be included in this group. I think you will want to see the wonderful members who have been members of our Order that long, receive their Certificates.

Sister Grand Warder, you will inform the Grand Sentinel that we are about to call this Grand Chapter from labor to rest, and direct him to permit no interruption while we are thus engaged.

GRAND CHAPTER CALLED FROM LABOR TO REST

The Bible was closed, and the Grand Chapter was called from labor to rest at 11:55 A. M.

Tuesday Afternoon, October 26, 1965

2:00 P. M.

The Tuesday afternoon session was called to order by Mrs. Lois Burnett, Past Grand Matron, and Judge Dean Gauldin, Past Grand Patron.

Preceding the call to order musical selections were rendered by Mrs. Vivian Jaynes, Grand Organist, and by Mrs. Louise Glenn.

CALL TO ORDER

MRS. LOIS BURNETT: My Sisters and Brothers, this Tuesday afternoon "Autumn Enchantment" Session is now called to order.

Under the direction of the Grand Marshal, it is my pleasure to present the Assistant Grand Sentinels and Grand Ushers who will execute the Square and Compasses Drill.

SQUARE AND COMPASSES DRILL

The Assistant Grand Sentinels and Grand Ushers, under the capable direction of Mrs. Agnes Pollock, Grand Marshal, then executed the Square and Compasses Drill. It was an impressive performance, executed with marked precision, and was concluded by forming on the Grand Chapter floor the Square and Compasses.

MRS. LOIS BURNETT: Sister Grand Marshal, you will escort the Worthy Grand Matron and Worthy Grand Patron and the other Grand Officers into the Grand Chapter room.

ENTRANCE OF GRAND OFFICERS

The Worthy Grand Matron, Worthy Grand Patron and Floor Officers entered the Grand Chapter Room, and the Worthy Grand Matron and Worthy Grand Patron were escorted to the East and given Grand Honors.

MRS. LOIS BURNETT: Sister Grand Warder, you will inform the Grand Sentinel that we are about to call this Grand Chapter from rest to labor, and direct him to permit no interruptions while we are thus engaged.

GRAND CHAPTER CALLED FROM REST TO LABOR

Grand Chapter was proved and was called from rest to labor.



The Square and Compasses Drill

MRS. LOIS BURNETT: Judge Dean Gauldin, in the absence of your own Worthy Grand Matron, Sister Mabel Harle, now a distinguished member of the General Grand Chapter, I want you to know the distinct honor I feel as I stand here with you this lovely afternoon. I have prized your friendship through the years.

This Grand Chapter I know would be so pleased to hear from you, one of our very distinguished Past Grand Patrons.

Sisters and Brothers, Judge Dean Gauldin. (Applause.)

JUDGE DEAN GAULDIN: Thank you, Sister Lois Burnett.

Worthy Grand Matron, Worthy Grand Patron, Grand Officers, my Sisters and Brothers:

Naturally I am disappointed that my own Worthy Grand Matron, Sister Mabel Harle, could not be here for the afternoon session, because of the serious illness of her husband in Port Arthur. We miss her tremendously.

In her absence, I am particularly pleased to have the privilege of serving with Sister Lois. I have known Sister Lois many years, and she is one of my favorite people.

Worthy Grand Matron, I do appreciate your inviting me to assist and take part in this afternoon session.

Worthy Grand Patron, I think it is most gracious of you to surrender your place to me on this occasion. It is always a pleasure and a privilege to come back and participate in the affairs of this Grand Chapter.

And, Worthy Grand Matron and Worthy Grand Patron, I give you my very best wishes for a successful Grand Chapter and for fond memories that I know you will carry with you through the rest of your lives of the associations you have had during the past year.

Thank you for this honor. (Applause.)

MRS. LOIS BURNETT: Worthy Grand Matron and Worthy Grand Patron, throughout this Grand Chapter year you have given much of yourselves in Love and Understanding and Love and Leadership to each person who is a member of our great Order. I know those in attendance here at this Grand Chapter Session will join with me in congratulating you on a splendid year of service. (Applause.)

In the absence of our beloved Sister Mabel Harle, now a member of Appeals and Grievances Committee of the General Grand Chapter, I want to thank you so much for extending to me the courtesy of joining Judge Dean Gauldin in calling this Tuesday Afternoon Session to order.

Now, Worthy Grand Matron, I extend to you your gavel to preside.

WORTHY GRAND MATRON: Thank you, Sister Lois Burnett, Past Grand Matron, and Judge Dean Gauldin, Past Grand Patron.

Sister Lois and Brother Dean, your friendship through the years has been a priceless thing of joy to me.

My heart is an old fashioned garden,
Where the flowers of memory bloom;
Fresh, fragrant, and rare,
With dainty, elusive perfume.

But the spot that I like best in the garden
 Is the bed of forget-me-nots blue,
 Whose hearts of gold hold treasures untold,
 And fond, happy memories of you.

Thank you sincerely for calling this Tuesday Afternoon Session from Rest to Labor.

RAINBOW AND DeMOLAY

WORTHY GRAND MATRON: The fairest flower in the Garden of Creation is a young mind offering and unfolding itself to the influence of Divine Wisdom. The joy and privilege of working with young minds, trying to instill high ideals, by setting the example to guide them into paths of service, is a responsibility, but it has the reward of seeing the transition from youth to maturity.

It is my privilege now to give recognition to two whose contributions have been very great in the direction and training, for God and country, of the youth of our land:

Mrs. Vivian Crouch, Member of the Grand Committee on Work, Grand Assembly of Texas, Order of the Rainbow for Girls. (Applause.)

Mr. H. Malvern Marks, Past Grand Master and Executive Officer in Texas, International Supreme Council, Order of DeMolay. (Applause.)

GRAND WORTHY ADVISOR, ORDER OF RAINBOW FOR GIRLS

WORTHY GRAND MATRON: I wish to recognize at this time Miss Sheila Frazier, Grand Worthy Advisor, Grand Assembly of Texas, Order of the Rainbow for Girls. She is doing a wonderful job.

Sheila, will you please stand. (Applause.)

We did not finish our reports this morning, and I am going to ask Sister Rebecca Miles, our Grand Secretary, to come to the microphone for her report.

Report of Grand Secretary

To the Worthy Grand Matron, Worthy Grand Patron, Officers and Members, Grand Chapter of Texas, Order of the Eastern Star:

In 1921 I attended Grand Chapter Session in Fort Worth. It was held in the First Baptist Church, and Mrs. Margaret Hosey was Worthy Grand Matron. Brother Jesse Edmonston had dedicate a poem to Fort Worth and Mrs. Stella Vodrie read the poem at that session. I repeat it at this time when we are again in Fort Worth 44 years later.

“The hills and plains of Texas, from mountain top to sea,
 Are rich in lavish splendor, of flowers that bring to me,
 With violets and bluebonnets, and springs of crystal water,
 Sweet thoughts of the fidelity of Jephtha’s lovely daughter.

"When autumn turns to yellow, the fields of golden grain,
And sumac leaves and goldenrod are with us once again,
The marigold and cosmos, suggest our passing youth
And constancy of purpose of the humble gleaner Ruth.

"Upon the surface of the pond, and smiling in the light,
The pure and spotless lily in robe of snowy white,
There sits in royal splendor, among broad leaves of green,
And tells me of the loyalty of Persia's noble queen.

"The spirit of renewing life, the springtime gently stirs,
And on the fields and forests a mantle green confers,
The scene inspires within my soul, a hope of life to be,
As Martha's faith sustained her hope of immortality.

"I love to walk in garden paths, with flowers all around,
To see the dewdrops glisten and listen to the sound
Of humming bees. The roses red tell me of Heaven above,
And of the glowing fervency of every mother's love.

"The blending of the colors is such they do not mar
Our harmony in any way; but glorify our star.
The virtues of these heronies combine to make Fort Worth
The fairest among thousands, the city of our birth."

Again and again through the years we have met in this city to file our annual reports and propose plans for the incoming year.

I am happy today to render account of the affairs in the Grand Secretary's responsibility. The Installation charge gives some idea of the faith Grand Chapter has placed in me, and more than many of you know, I am fully aware of all the implications the charge carries with it, and appreciate beyond expression your continued trust.

IN MEMORIAM

It is with a sincere sense of thankfulness that I report that the ranks of the Past Grands remained unbroken during the year. However many of the "Old Time" members passed away, leaving a vacancy in their Chapter rooms.

"Because the singer rounds the bend
You cannot say the song is through:
Nor that the sun will never rise,
Because the mountain shields the view.
God made our mortal eyes too blind
To see the home across the bar:
But through the promise of His words
He left the door of hope ajar."

MEMBERSHIP RECORDS

	Increase
Correct membership 1964	131,748
Initiated	3,337
Affiliated	1,181
Reinstated	429
	<u>4,947</u>
Total	136,695
	Decrease
Demitted	918
Transferred	839
Suspended	2,648
Died	1,687
	<u>6,092</u>
Total	130,603
Total decrease	1,145

Kernes Chapter No. 947 consolidated with Corsicana No. 118, June 1, 1965.

FIVE NEW CHAPTERS WERE INSTITUTED

Almeda—in Houston	March 11, 1965
University—in Lubbock	April 20, 1965
Lone Star—in Lone Star	August 13, 1965
Bogata—in Bogata	August 14, 1965
Hitchcock—in Hitchcock	August 20, 1965
Total number of chartered Chapters	765
U. D. Chapters	5
	<u>770</u>
Total number of Chapters	770
Members in the Home	135

CHARTER CHANGES

Kernes No. 947	Cancelled
Pleasanton No. 133	Issued duplicate
Southside No. 673	Retraced
Galveston No. 718	Retraced

The following Chapters were tardy with their annual reports and fees:

Mt. Sylvan No. 595
 Willis No. 1017
 Winnie-Stowell No. 1076

SECRET WORK AND DIAGRAM OF THE LABYRINTH

There seems to be even a growing unconcern in regard to copies of the Secret Work code and Diagram of the Labyrinth. It seems apparent that some members are deliberately holding on to the copies, since no one seems able to trace who received the copy last. Some record device should be adopted by Grand Chapter whereby the Chapters would be required to make record of the persons to whom the copies are passed. Extra copies were issued to the following:

EXTRA COPIES OF THE DIAGRAM OF THE LABYRINTHS

Rotan Chapter No. 52.....1 copy	Hull Chapter No. 737.....1 copy
Canyon City Chapter No. 1051 copy	Tuscola Chapter No. 793.....1 copy
Alpine Chapter No. 1321 copy	Aurora Chapter No. 799.....1 copy
Newton Chapter No. 2241 copy	Kaufman Chapter No. 866.....1 copy
Wellington Chapter No. 238.....1 copy	Sweeny Chapter No. 873.....1 copy
McLean Chapter No. 2391 copy	Tilden Chapter No. 9191 copy
Marble Falls Chapter No. 435.....1 copy	Melrose Chapter No. 920.....1 copy
Plano Chapter No. 703.....1 copy	Richardson Chapter No. 921.....1 copy
Livingston Chapter No. 723.....1 copy	Colmesneil Chapter No. 1068.....1 copy

EXTRA COPIES OF THE SECRET WORK

Kerrville Chapter No. 24.....1 copy	Decatur Chapter No. 543.....1 copy
Rotan Chapter No. 52.....1 copy	Turkey Chapter No. 5691 copy
Canyon City Chapter No. 1051 copy	Texline Chapter No. 640.....1 copy
Alpine Chapter No. 1321 copy	Alamo Chapter No. 6651 copy
Wellington Chapter No. 238 1 copy	LaFeria Chapter No. 732.....1 copy
McLean Chapter No. 2391 copy	Sweeny Chapter No. 873.....1 copy
Midland Chapter No. 253..... 1 copy	Azalea Chapter No. 881.....2 copies
Nash Chapter No. 3201 copy	Crystal City Chapter No. 9281 copy
Burleson Chapter No. 431.....1 copy	Deport Chapter No. 1045.....1 copy

50-YEAR MEMBERSHIPS

The following 50-year certificates were issued, after a careful check of eligibility:

- Dallas No. 1—Grace Briggs, Jessie Margules.
- Mizpah No. 2—Gertrude B. Block, Fay P. Willits.
- El Paso No. 4—Nellie Gardner.
- Paris No. 5—Maud Love.
- Waco No. 7—W. F. Quebe, Emma Griffin, Lillian Fairley.
- Tarrant No. 8—Maye McCown, Maud Harrison.
- San Angelo No. 10—Nettie Martin, Kate C. Creath, Lula Hines.
- Rockdale No. 23—Sam Taylor, Charlotta Taylor, Nannie Bodiford.
- Norton No. 28—Corinne Roper.
- Vashti No. 32—J. Ruth Allan, Kate Bonner, Allie Middleton, Verne Love, Bessie Beazeale.
- Kenedy No. 36—Dora Reasoner, Willie Lee Young, Ethel Savoy, Myrtle Grady.
- Smithville No. 39—A. G. Buescher, F. P. Laughbridge.
- Adah No. 49—Marie D'Albini, Irene Fortune, Della Wallace.
- Alice No. 61—Edna Tanner, Sarah Behrns.
- Big Spring No. 67—J. S. Bishop, G. W. Dabney, Willie Mae Dabney.
- Beaumont No. 71—Ava Hybarger, Jacque Mills, Jacob Sharfstein, Rosa Sharfstein, Buna Brady, Rachel Ludgate, Clyde Sealy.
- Gate City No. 77—Lelia Perry, Vivian Field.
- Mart No. 109—Emerald Smith, Helen Byrns.
- Ovalo No. 111—Neeta Shaw.
- Brownwood No. 116—Effie L. Prater.

- Hope No. 124—Fannie Fitch.
Alpine No. 132—Florence Lacey.
Pleasanton No. 133—Sallie B. Hollingsworth.
Ransford No. 135—Nettie Mae Herzog, Marjorie Lester.
Eldorado No. 140—Mattie Royster.
Wimodausis No. 141—Marguerite Lusk.
Garden City No. 143—John Lee Parker.
Brenham No. 144—Lena Malina.
Prairie Hill No. 159—Mae Spivey.
Brady No. 167—Mildred Lacy.
Glen Rose No. 171—Elva Gillespie
Athens No. 177—Lila Dorbandt, Rebecca L. Miles.
Carpenters No. 183—Lucy Swartz, Theodosia Newton.
Bonita No. 184—Frank O. Ellingson, Mildred W. Kennedy.
Madisonville No. 193—Alice Byers.
Boerne No. 200—Ellen Berry, Jessie Theiss.
Lockhart No. 210—Bérnice Mohle.
Border No. 211—Abbie Ruth Sullivan.
Hamilton No. 215—Edith Rice, J. T. Stribling, Margaret Embrey, Ruth Secrest.
Grand Prairie No. 219—Ella Mae McCool, L. O. Turner, Maude Holland, Maude Payne.
Velasco No. 220—Velma Behrends, Mamie Meek.
Dayton No. 233—Pearl Dobbs, Frances Holt.
Midlothian No. 234—J. H. Milton.
Wichita Falls No. 237—Pearl Fleming, Pearl Maupin, Altha Simmons, Naomi Jefferies.
Wellington No. 238—Ethel Strong.
Harmony No. 244—Gertrude Payte.
Arlington No. 249—Elma Palmer.
Houston Heights No. 258—Cleo Ammons.
Port Arthur No. 262—Florence Gifford, Floy Smith.
Kirbyville No. 263—Pearl Armstrong, Jessie Dunlap, Nena Frazier, Hattie Holmes.
Ballinger No. 266—Bessie Cherry.
Floresville No. 271—Myrtle Franklin.
Shiner No. 272—Effie Hughes, Walter Schmidt, Lillie Wendtland, Ernestine Miculka, Theo. Rogge, Ella E. Lane.
San Marcos No. 276—Lillian Sutton.
Pearsall No. 278—Troy Watson.
Regina No. 283—Ethel Hill, Jessie Neel.
Bartlett No. 293—Ida Jewell Thompson.
Higgins No. 300—Flora Bessantz.
Austin No. 304—Hattie Lucille Gilbert, Fannie Newton, F. W. Sternberger, Edna Sternberger, Dora Scarbrough, Grace Caller.
Navasota No. 309—Corine Gandy.
Columbus No. 324—Georgia B. Halbert, Emanuel Lauterstein.

Nixon No. 339—Homer Pattillo, Zoe Littleton, Lydia Beaty.
 Memphis No. 351—Imogene King, Lenabell Martin.
 Corpus Christi No. 354—Nell Harwood.
 McCaulley No. 362—Levi McCollum.
 Port Lavaca No. 373—Kate Winborn, Jessie O'Neil.
 Johnson City No. 376—Lillie Burleson.
 Bay City No. 380—Carrie Erickson, Shirley Selkirk, Rose B. Williams.
 Paint Pock No. 391—Evalyn Webb.
 Palestine No. 395—Lena Roquemore, Clara LaRoe, Mary Hilton.
 Timpson No. 396—Alma Watson.
 Gonzales No. 403—Geo. Seydler.
 Hondo No. 404—Willie Barton Fly, Agnes Olfinger.
 Sabinal No. 407—Eunice Tiner, Ethel Kettler, Elva Deason, Zora Crews.
 Hedley No. 413—Ethel Kinslow.
 Humble No. 415—Tillie Williams.
 Polytechnic No. 420—T. R. James, Jr., Penelope Callaway.
 Troup No. 421—Mattie Roberson.
 Burnet No. 425—Ida Hahn.
 Marble Falls No. 435—Ruth McMonigal.
 Lake Creek No. 441—Sue Thompson, Dollie Mills, J. Elmer Thompson, Rita Jeter.
 Utopia No. 468—Etta Lee Kincaid, Lela Tampke.
 Travis No. 472—Annie McWilliams, Mabel Thomas.
 Edinburg No. 473—Rennie Tarpley.
 Junction No. 497—Coke Stevenson.
 Granbury No. 530—Lula Lowe, Nellie McWilliams.
 North Zulch No. 531—Alice Burney.
 Robstown No. 540—Ida May Messer.
 Calvert No. 563—Dot Wiese.
 Turkey No. 569—Mamye Adamson.
 Sonora No. 575—Ethel Turney, Auther Simmons, Lillie Simmons.
 Toyah No. 579—Alice Tinnin, Lillie Robinson, Franke Kingston.
 Slaton No. 585—Eva Smith.
 Warren No. 638—Jane Sheffield.
 McLennan No. 639—Lottie Wallace.
 Royse City No. 642—Maude Phillips.
 Donna No. 644—Ruby Ahlers.
 Dumas No. 653—Cloie Phillips.
 Alamo No. 665—M. A. Childers, Ethel Goodwin.
 Lorenzo No. 680—Cora Pearson, J. Frank Procter, Annie Procter.
 Magnolia No. 706—Clara Muma.
 Bluebonnet No. 717—Lillian Renfrow.
 Blackwell No. 786—Willie Robertson, Thelma Reynolds.
 Concho No. 826—Albert O'Quinn.
 Boyd No. 897—Ola Wisdom.
 Wink No. 937—LaCona Alexander.
 Farmersville No. 940—Ottie Reavis.

Lake Jackson No. 1009—Louella Nowlin.

Cora Posey No. 1072—Nova Lafland.

Those issued between the date of this report and the Grand Chapter Sessions will be added to the list in the Proceedings.

GRAND REPRESENTATIVES

The Worthy Grand Matron of Texas recommended the following Texas members for Grand Representatives of various Jurisdictions and they have received their commissions:

Other Jurisdictions in Texas

Florrie Pluenneke	Arkansas
Vera Trout	British Columbia
Stella Cliddon	Connecticut
Eunice Dannelly	Delaware
Jacques Dowling	District of Columbia
Gertrude Standard	Idaho
Elizabeth Gholson	Illinois
Exa Lane	Maryland
Nola Claxton	Manitoba
Mattie Bachus	Minnesota
Nina Jones	New Mexico
Melba Martin	North Dakota
Lela McCoy	Nova Scotia
Mary Bowden	Ohio
Ara Freda	Oklahoma
Nancy Bauerle	Rhode Island
Sally Bryant Anderson	Vermont
Carrie Thompson	Washington
Eula Harrell	Wyoming

The Grand Matron of Texas has appointed the following as our Representatives in other Jurisdictions:

Texas in Other Jurisdictions

Ora Neal McCaskey	Alabama
Dorothy Woodall	Alberta
Iva Fields	Arkansas
Bernice Black	California
Connie Barnes	Colorado
Grace Peterson	Connecticut
Cheerful Thornhill	District of Columbia
Amelia Curry	Florida
Arra Warren	Georgia
Wanda Garren	Illinois
Maude Anderson	Iowa
Selma Mowen	Kansas
Rosalie Cockmon	Louisiana
Vera Gillis	Maine
Mary Breneman	Maryland
Jean Smith	Michigan
Lillian Hubbard	Minnesota
Marian Turner	Missouri
Olga Monkman	Montana
Glenna Burchfinch	Nebraska
Jean Thomas	Nevada

Christie Sears	New Hampshire
B. Hazel Smith	New Jersey
Joyce Qualtrough	New Mexico
Reta Cause	New York
Esther Ammons	North Carolina
Lena Sarlie	North Dakota
Rachel Matthew	Ohio
Ethel Miller	Oregon
Sue David	Oklahoma
Patricia Rowland	Quebec
Muriel Lawson	Saskatchewan
T. Renton Gordon	Scotland
Illa Thompson	South Dakota
Evelyn Hilliard	Tennessee
Dorothy Gale	Utah
Margaret Collins	Vermont
Jeannette Gordon }	Virginia
Kathleen Blankenship }	
Eleanor E. Cile	Wisconsin
Fern Ramsey	Wyoming

SPECIAL DISPENSATIONS

The Grand Secretary has issued the following special dispensations:

	Elect Worthy Matron
Bovina No. 939	Van No. 840
Slaton No. 585	Florence No. 440
Panhandle No. 760	
	Elect Worthy Patron
Bovina No. 839	Perryton No. 161
Slaton No. 585	Panhandle No. 760
	Elect Associate Matron:
Hamlin No. 460	Alvin No. 15
Roaring Springs No. 950	Rio Grande City No. 843
Dell City No. 1057	San Juan No. 726
	Elect Associate Patron
Roaring Springs No. 950	Troup No. 421
Highland Hills No. 1075	Edcouch No. 859
Rio Grande City No. 843	Wimodausis No. 141
Haltom City No. 982	
	Elect a Secretary
Littlefield No. 742	Lawn No. 964
Mansfield No. 876	J. A. Kemp No. 970
San Marcos No. 276	Ore City No. 1033
Toyah No. 579	Leander No. 73
	Elect a Treasurer
Crystal City No. 928	Paint Rock No. 391
Estelline No. 235	Prospect Hill No. 817
Toyah No. 579	Walter Baldwin No. 929
Azalea No. 881	Denton No. 259
Stockdale No. 69	Marlin No. 286
George West No. 658	

Elect Conductress

Midland No. 253	Iraan No. 832
Fort Worth No. 681	Breckenridge No. 659
Temple No. 153	Jeff Davis No. 336
Pleiades No. 620	Panhandle No. 760
Borger No. 811	Lorenzo No. 680
Seadrift No. 602	Ore City No. 1033
Hebbronville No. 808	

Elect Associate Conductress

Hallsville No. 995	Haltom City No. 982
Freedom No. 898	Highland Hills No. 1075
Burnet No. 425	Denver City No. 863
Faben No. 764	Van No. 840

Elect in May—(No Quorum in April)

Walter Baldwin No. 929	Bryson No. 1022
------------------------	-----------------

Open Installation After June 15th

Duncanville No. 1014	Madisonville No. 193
Abilene No. 30	Calvert No. 563
Capitol No. 803	E. C. Cannon No. 825
Violet No. 158	Travis No. 472
Conroe No. 710	Midlothian No. 234

Move for Open Installation:

Livingston No. 723	South Hills No. 835
Castleberry No. 1028	Lancaster No. 943
South Park No. 1056	Grandview No. 828
Rankin No. 176	Valley Mills No. 97
Creedmore No. 607	Lewisville No. 935
Bonham No. 852	Wimodausis No. 141
Sunray No. 869	Ysleta No. 991
Fidelis No. 963	Seadrift No. 602
Dickinson No. 1024	Port Lavaca No. 373
Perryton No. 161	

Operating funds (office expense, Bulletin, Grand Matron's car, office building maintenance) are carried from Grand Chapter to Grand Chapter and will be shown in the auditor's final check on the budget at the close of Grand Chapter year. All special funds will be recorded in the table included in the Proceedings.

GENERAL GRAND CHAPTER FUNDS

All bills presented by Mr. Lee in connection with the entertainment of General Grand Chapter, last November, were met from the funds col-

lected over a 5-year period for that purpose. To date an accounting of Texas part in those expenses has not been received, but I am sure Mr. Lee will give a full, final account during the session.

GRAND CHAPTER EXPENSE FUND

There was no refund from the Executive Committee of 1964 from the \$12,500 appropriated for expenses of holding Grand Chapter. The registration fee remitted by Registration Committee was \$9,202.00.

REMODELING OFFICE BUILDING

The Board of Benevolences, with the co-operation of the Trustees, undertook the task of remodeling the Grand Chapter Office Building this year. It was constructed in 1929 to accommodate the needs at that date. We have long ago outgrown the original facilities, but there never seemed an opportune time to undertaking remodeling and adding to. Even this year was not a very opportune time in so far as the office force was concerned, but we carried on in one small room during the January-April season of bad, cold, rainy weather. We survived the ordeal, and are now comfortably situated in the enlarged space. I am sure the Board will report on the financial part of this undertaking.

WILLS, SALES AND BEQUESTS

During the year our Home was the recipient of several bequests. All of these were settled by the legal council for the Trustees and I am sure will be reflected in Mr. Penix's report on same to the Trustees.

BOARD MEETINGS

I have attended all meetings of the Board of Benevolences, Board of Trustees, and Instituting of Chapters.

The growing co-operation between the two Boards is commendable, and foretells a better handling of Grand Chapter affairs. The interest manifested by the line officers in these joint meetings is also a token of better understanding of our aims and purposes.

APPRECIATION

It was almost worth the pain I suffered, with a broken ankle, to find out how many of you read the Bulletin. Thank you for your many cards and good wishes.

I have enjoyed my association with the officers and members during the year. It seems each year, the group affords more friends and a wider field of usefulness for all of us. Many thanks for the opportunity of serving.

Fraternally submitted,

REBECCA L. MILES,
Grand Secretary

SECURITY TRANSACTION

Securities and investments held by Grand Secretary:

SUMMARY OF SECURITIES AND INVESTMENTS TRANSACTIONS
YEAR ENDED AUGUST 31, 1965

	Balance 9-1-64	Additions	Deductions	Balance 8-31-65
Permanent Endowment Fund (Schedule XXVIII) ..	\$509,628.00	\$ 42,104.75	\$ 17,000.00	\$534,732.75
Benevolent Fund (Schedule XXIX) ..	53,000.00	—0—	—0—	53,000.00
Home Fund (Schedule XXX)	5,560.00	—0—	320.00	5,240.00
G. G. Chapter. Entertainment Fd...	26,000.00	—0—	26,000.00	—0—
Education Loan Fund (Schedule XXXI)....	12,000.00	—0—	—0—	12,000.00
Fannie V. Ward Fund (Schedule XXXII) ..	26,050.00	3,500.00	3,500.00	26,050.00
Total	<u>\$632,238.00</u>	<u>\$ 45,604.75</u>	<u>\$ 46,820.00</u>	<u>\$631,022.75</u>

SCHEDULE OF SECURITIES AND INVESTMENTS

PERMANENT ENDOWMENT FUND

AUGUST 31, 1965

Type and Number	Maturity Date	Maturity Value	Total
City of Waco School Improvement Bonds 4½%:			
86-88 Incl.	6-1-66	\$ 3,000.00	
89-91 Incl.	6-1-67	3,000.00	
92-94 Incl.	6-1-68	3,000.00	
95-97 Incl.	6-1-69	3,000.00	
98-100 Incl.	6-1-70	3,000.00	\$ 15,000.00
City of Waco Street Improvement Bonds 4½%:			
88	6-1-66	\$ 1,000.00	
91	6-1-67	1,000.00	
94	6-1-68	1,000.00	
97	6-1-69	1,000.00	
100	6-1-70	1,000.00	5,000.00
City of Waco Drainage Bonds 4½%:			
86-88 Incl.	6-1-66	\$ 3,000.00	
89-91 Incl.	6-1-67	3,000.00	
92-94 Incl.	6-1-68	3,000.00	
95-97 Incl.	6-1-69	3,000.00	
98-100 Incl.	6-1-70	3,000.00	15,000.00

GRAND CHAPTER OF TEXAS

237

City of Waco Fire Station Bonds 4½%:

56-58 Incl.	6-1-66	\$ 3,000.00	
59-61 Incl.	6-1-67	3,000.00	
62-64 Incl.	6-1-68	3,000.00	
65-67 Incl.	6-1-69	3,000.00	
68-70 Incl.	6-1-70	3,000.00	15,000.00

Gillespie County Road Bonds 5%:

209-218 Incl.	7-8-68/69		10,000.00
--------------------	-----------	--	-----------

Savings and Loan Associations:

Graham Federal Savings and Loan No. 504....		10,000.00	
Jacksonville Fed. Savings and Loan No. 5661....		10,000.00	
Rio Grande Savings and Loan, Harlingen:			
Certificate No. 8045	\$1,000.00		
Certificate No. 8046-8			
@ 500.00 each	1,500.00		
Certificate No. 8049-50			
@ 100.00 each	200.00	2,700.00	22,700.00

U. S. Treasury Bonds—Series "K" 2.76%:

X-3445-6	1-1-66	\$20,000.00	
V-3307	1-1-66	5,000.00	
X-95500	7-1-67	10,000.00	
M-234743-4	7-1-67	2,000.00	
D-6535	7-1-67	500.00	
X-105491	4-1-68	10,000.00	
X-108273	4-1-68	10,000.00	
V-66467	4-1-68	5,000.00	
X-108295	5-1-68	10,000.00	
X-108337	6-1-68	10,000.00	
V-66607	6-1-68	5,000.00	
X-108376	7-1-68	10,000.00	
M-479242-4	10-1-68	3,000.00	
X-108498-9	10-1-68	20,000.00	
V-66780	1-1-69	5,000.00	125,500.00

U. S. Treasury Bonds—Series "H":

X-599803	8- 1-68	\$10,000.00	
M-3535883-9 Incl.	12-15-58	7,000.00	
V-543054	12-15-68	5,000.00	
M-7927232-5	8 -1-71	4,000.00	
X-2015526	8- 1-71	10,000.00	
X-2016116	3- 1-72	10,000.00	
M-9177934-5 Incl.	7- 1-74	2,000.00	
V-3017325	3- 1-75	5,000.00	
M-10170217-8 Incl.	3- 1-75	2,000.00	55,000.00

U. S. Treasury Bonds—Series "J" (Discount):

Q-5479	7- 1-67	\$ 25.00	
D-4005	7- 1-67	500.00	525.00

U. S. Treasury Bonds—3⅞% of 1968:

32693	5-15-68		10,000.00
-------------	---------	--	-----------

U. S. Treasury Bonds—3¼ % of 1968:

5405-7 Incl.	8-15-68	15,000.00	
16596-16604 Incl.	8-15-68	9,000.00	24,000.00

U. S. Treasury Bonds—3% of 1971:

2430-31 Incl.	11-15-71	10,000.00	
2786-87 Incl.	11-15-71	2,000.00	12,000.00

U. S. Treasury Bonds—3% of 1974:

6591-3 Incl.	11-15-74	\$ 3,000.00	
13112-13 Incl.	11-15-74	20,000.00	23,000.00

U. S. Treasury Bonds—4¼ % of 1975-85:

817-820 Incl.	5-15-85	\$40,000.00	
483	5-15-85	5,000.00	
980	5-15-85	10,000.00	
981	5-15-85	10,000.00	65,000.00

U. S. Treasury Bonds—4¼ % of 1974:

6131-33 Incl.	5-15-74	\$ 3,000.00	
2894	5-15-74	5,000.00	
9502-3 Incl.	5-15-74	20,000.00	28,000.00

U. S. Treasury Bonds—4% of 1974:

858	2-15-74		10,000.00
-----------	---------	--	-----------

U. S. Treasury Bonds—4% of 1980:

5482-3 Incl.	2-15-80	\$ 2,000.00	
5507-8 Incl.	2-15-80	2,000.00	
6645-6 Incl.	2-15-80	20,000.00	
9280	2-15-80	5,000.00	
6535	2-15-80	10,000.00	
4126	2-15-80	5,000.00	
6693	2-15-89	10,000.00	
5551-54 Incl.	2-15-80	4,000.00	
6541-43 Incl.	2-15-80	30,000.00	88,000.00

U. S. Treasury Bonds—3¼ %:

18469	1978-83		1,000.00
-------------	---------	--	----------

Browning-Ferris Machinery Co. (Par \$10.00 per

Share, Preferred):

772-3	100 shares	
775-8	200 shares	

Market Value of	300 shares	3,000.00
-----------------------	------------	----------

American Telephone and Telegraph Co. (Common):

27-005409	27 shares	
64XB174391	30 shares	
64R960753	3 shares	

Market Value of	60 shares	4,020.00
-----------------------	-----------	----------

GRAND CHAPTER OF TEXAS

239

Socony-Mobil Oil Co. (Par \$15.00 per Share):

46617 25 shares
 201009 6 shares
 453229 3 shares

Market Value of 34 shares 2,987.75 10,007.75

Total Investments—Endowment Fund \$534,732.75

SCHEDULE OF SECURITIES AND INVESTMENTS
 BENEVOLENT FUND
 AUGUST 31, 1965

Type and Number	Maturity Date	Maturity Value	Total
City of Waco Water Improvement Bonds—4¾%:			
958-970 Incl.	7-1-68	\$13,000.00	\$ 13,000.00
U. S. Treasury Bonds—Series "K"—2.76%:			
X-100007	7-1-67	10,000.00	
V-66208-9	8-1-67	10,000.00	
V-66781-4 Incl.	1-1-69	20,000.00	40,000.00
Total Benevolent Fund			<u>\$ 53,000.00</u>

SCHEDULE OF SECURITIES AND INVESTMENTS
 HOME FUND
 AUGUST 31, 1965

U. S. Treasury Bonds—Series "H":			
M-3535890-92 Incl.	12-15-68	\$ 3,000.00	
Vendors Lien Note:			
A. D. Hudnall (Payable \$320.00 per Year).....		2,240.00	
Total Home Fund			<u>\$ 5,240.00</u>

SCHEDULE OF SECURITIES AND INVESTMENTS
 EDUCATIONAL LOAN FUND
 AUGUST 31, 1965

U. S. Treasury Bonds—3¾% of 1968:			
29269-70	5-15-68	\$ 2,000.00	
U. S. Treasury Bonds—4¼% of 1974:			
9504	5-15-74	10,000.00	
Total Educational Loan Fund			<u>\$ 12,000.00</u>

PROCEEDINGS ORDER EASTERN STAR

SCHEDULE OF SECURITIES AND INVESTMENTS

FANNIE V. WARD FUND

AUGUST 31, 1965

Type and Number	Maturity Date	Maturity Value	Total
U. S. Treasury Bonds—Series "K" 2.76%:			
M-10409	9- 1-65	\$ 1,000.00	
M-232700	8- 1-66	1,000.00	
M-233655	1- 1-67	1,000.00	\$ 3,000.00
U. S. Treasury Bonds—3 $\frac{7}{8}$ % of 1968:			
29271	5-15-68	1,000.00	1,000.00
U. S. Treasury Bonds—4 $\frac{1}{4}$ % of 1974:			
6130	5-15-74	1,000.00	1,000.00
U. S. Treasury Bonds—3 $\frac{1}{4}$ %:			
18522B	1978-83	1,000.00	
18523C	1978-83	1,000.00	
3486F	1978-83	5,000.00	
4362B	1978-83	10,000.00	17,000.00
Graham Federal Savings and Loan—Certificate.....			4,050.00
Total Fannie V. Ward Fund			<u>\$ 26,050.00</u>
Total Securities and Investments—All Funds.....			<u><u>\$631,022.75</u></u>

*100%

TABLE OF GIFTS FROM CHAPTERS, 1964-1965

No.	Chapter	O.E.S. Home	ESTABL.	Miscellaneous	Founders Day	Christmas	Temple	Education	Total
1	Dallas	\$ 118.00	\$	\$	\$	\$	\$	\$	\$ 118.00
2	Mizpah	84.00				10.00			94.00
3	*San Antonio	359.00	125.00		*48.40				532.40
4	*El Paso	388.50			15.20				403.70
5	*Paris	258.94							258.94
6	*Clarendon	160.00						5.00	165.00
7	Waco	153.00			*50.00			5.00	208.00
8	Tarrant	24.75	400.00			5.00			429.75
9	*Keystone	559.00			*55.90	5.00			619.90
10	San Angelo	75.05	25.00					5.00	105.05
11	*Cedar Bayou	318.00			*31.80		18.00		367.80
14	*McAllen	148.12	142.85		*29.10			5.00	324.22
15	*Alvin	295.00			*29.50		10.00		334.50
16	Bowie	11.33							11.33
17	Saint Jo	31.33			*9.90				41.23
18	*Leakey	45.50	40.50		*8.10				94.10
20	Ruth	40.00							40.00
21	*Weatherford	292.00							292.00
23	*Rockdale	69.50	69.50		*13.90				152.90
24	Kerrville	40.00	25.00		*26.90				91.90
25	Roby	15.00							15.00
28	*Norton	62.99							62.99
29	Sterling	2.80							2.80
30	Abilene	100.00						5.00	105.00
31	Floydada	50.00			*14.60				64.60

*100%

Table of Gifts From Chapters--Continued

No.	Chapter	O.E.S. Home	ESTABL	Miscellaneous	Founders Day	Christmas	Temple	Education	Total
32	Vashti	115.00	12.00	*38.40	165.40
33	*Tulia	152.00	152.00
35	Texas	14.89	55.00	*29.00	5.00	103.89
36	*Kenedy	212.20	21.38	233.58
37	*Plainview	297.00	*29.70	326.70
38	Lemond	2.00	*12.90	14.90
39	Smithville	59.00	49.00	108.00
42	Iowa Park	30.24	5.00	35.24
43	*Devine	176.06	*16.30	5.00	197.36
44	Prudence	10.00	*22.60	5.00	37.60
46	Thornton
47	Quanah	2.23	2.23
48	Bertram	5.00	5.00	*4.60	5.00	19.60
49	Adah	177.04	2.00	10.00	189.04
51	*Rockspring	100.27	*54.00	154.27
52	Rotan	29.00	*10.20	39.20
54	*Angleton	161.00	*17.10	5.00	10.00	193.10
57	Mexia	100.00	*16.70	116.70
58	Colorado	20.00	10.00	30.00
61	Alice	18.79	5.00	18.79
62	Nocona	14.88	12.50	27.38
64	Bastrop	15.00	15.00	30.00
65	*Pampa	298.00	*29.60	327.60
66	Matador	78.50	5.00	78.50
67	Big Spring	143.71	*38.90	182.61

*100%

Table of Gifts From Chapters—Continued

No.	Chapter	O.E.S. Home	ESTABL	Miscellaneous	Founders Day	Christmas	Temple	Education	Total
69	Stockdale	20.70	20.70
70	Itasca	10.00	10.00
71	*Beaumont	522.08	*52.20	574.28
72	Troy	5.00	*3.50	8.50
73	*Leander	77.00	*6.80	83.80
74	*Brazoria	96.00	35.00	131.00
75	Sour Lake	78.08	3.00	81.08
76	*Lubbock	800.00	17.00	*65.20	872.20
77	Gate City	2.00	*50.00	5.00	57.00
79	Rusk	6.25	*18.40	24.65
80	*Winters	187.00	187.00
81	*Pecos	88.88	85.50	*16.60	5.00	195.98
82	Caddo Mills	2.94	2.94
84	Petrolia	12.23	5.00	17.23
86	Laredo	38.79	*22.90	5.00	66.69
87	Normangee	10.00	*7.40	17.40
90	Belle Moon	26.33	100.00	*37.60	*28.00	191.93
93	*Frisco	95.00	*9.80	104.80
96	Wortham	10.50	*3.80	19.30
97	Valley Mills	13.00	*5.80	18.80
98	Miami	12.00	28.00	*11.90	51.90
101	*Childers	184.00	*17.90	201.90
102	Tennessee Colony	83.50	*12.15	95.65
104	Claude	33.15	*7.70	5.00	45.85
105	Canyon City	26.61	5.00	31.61

*100%

Table of Gifts From Chapters—Continued

No.	Chapter	O.E.S. Home	ESTARL	Miscellaneous	Founders Day	Christmas	Temple	Education	Total
106	*Runge	59.20							59.20
109	*Mart	174.00			*17.40				191.40
111	Ovalo								
112	Tyler	3.25							3.25
113	*Fredericksburg	52.00	50.00		*10.40				112.40
116	Brownwood	25.00			*33.70				58.70
118	Corsicana	50.50			*43.30				93.80
119	*Knox City	142.00							142.00
120	Grapeland	16.00							16.00
124	*Hope	227.27							227.27
125	*Palacios	135.00							135.00
127	Lipan	2.00							2.00
130	Byers	7.23			*3.80				11.03
131	Joshua	20.00							20.00
132	Alpine	3.39							3.39
133	Pleasanton	45.26			*14.00				59.26
135	Ransford	107.40	10.00		*58.30	10.00			185.70
136	Sanderson	2.27			*10.20	20.00			32.47
140	*Eldorado	106.00							106.00
141	*Wimodausis	260.80	47.00						307.80
143	*Garden City	40.00			*3.80	5.00			48.80
144	Brenham				*9.80	5.00			14.80
146	*Falfurrias	136.29			*13.50			5.00	154.79
151	Atlanta	10.00		\$15.00					25.00
153	*Temple	403.50	12.50		*42.00		2.00		460.00

*100%

Table of Gifts From Chapters—Continued

No.	Chapter	O.E.S. Home	ESTARL	Miscellaneous	Founders Day	Christmas	Temple	Education	Total
154	Sierra Blanca	2.00	*5.90	5.00	5.00	17.90
155	Luling	5.00	*18.00	23.00
156	*Garland	455.00	*45.50	500.50
157	Buffalo	5.00	5.00	10.00
158	*Violet	2.20	400.03	3.00	405.23
159	Prairie Hill	10.00	10.00
160	Winnie	75.00	*18.90	93.90
161	*Perryton	172.40	*17.40	5.00	194.80
162	Aransas Pass	13.79	13.79
164	Spur	26.20	26.20
167	*Brady	174.00	*15.90	15.00	5.00	209.90
169	*Ralls	125.00	*12.50	5.00	142.50
170	Quinlan	44.94	44.94
171	Glen Rose	15.00	*10.00	25.00
173	Saltillo	2.94	*4.60	7.54
176	Rankin	6.84	6.84
177	*Athens	121.85	*13.40	135.25
183	Carpenters	12.00	*35.30	*101.75	149.05
184	Bonita	94.00	3.00	97.00
185	Tenaha	19.91	*8.80	28.71
186	*Trinity	102.00	102.00
187	Robert Lee	9.65	9.65
188	Hadassah	40.00	40.00
189	*Greenville	250.94	250.94
191	San Saba	80.50	*12.00	92.50

*100%

Table of Gifts From Chapters—Continued

No.	Chapter	O.E.S. Home	ESTABL	Miscellaneous	Founders Day	Christmas	Temple	Education	Total
192	Garrison	3.88	3.88
193	Madisonville	25.00	*12.00	5.00	42.00
194	R. A. Terrell	37.50	37.50
200	Boerne	30.00	30.00
203	*West	43.00	30.00	*7.80	80.30
204	*Del Rio	250.70	250.70
206	*Post	122.00	*12.10	134.10
208	Commerce	2.94	*21.50	24.44
210	Lockhart	66.00	*15.20	5.00	86.20
211	Border	281.25	*53.50	5.00	339.75
212	Merkel	10.00	10.00	*13.60	33.60
214	*Orange	303.58	*29.90	19.00	352.48
215	*Hamilton	142.50	*14.10	10.00	166.60
216	Llano	40.00	*11.80	5.00	56.80
218	Taft	13.79	13.79
219	Grand Prairie	100.00	*45.40	10.00	155.40
220	*Velasco	136.50	131.50	*26.20	75.00	5.00	374.20
222	*Bryan	226.00	*22.60	248.60
224	Newton	18.08	*9.80	27.88
227	Canadian	8.00	*14.00	5.00	5.00	32.00
228	Montgomery	20.00	10.00	1.00	31.00
230	*Fort Stockton	139.39	24.00	*15.90	179.29
233	Dayton
234	*Midlothian	80.00	80.00
235	Estelline	5.00	5.00

*100%

Table of Gifts From Chapters—Continued

No.	Chapter	O.E.S. Home	ESTABL.	Miscellaneous	Founders Day	Christmas	Temple	Education	Total
237	Wichita Falls	27.23	27.23
238	Wellington	*10.60	10.60
239	McLean	25.00	25.00
240	Huntsville	25.00	25.00
241	Elgin	50.00	*14.10	64.10
242	Callahan	5.00	*10.70	15.70
244	Harmony	77.25	*28.80	10.00	116.05
245	*Somerville	59.00	5.00	64.00
246	Sulphur Bluff	2.94	2.94
247	*Santa Anna	92.00	*9.20	101.20
249	*Arlington	458.00	*45.80	5.00	508.80
250	Eagle Pass	7.27	5.00	*9.80	5.00	26.57
251	*Mertzson	60.00	*6.00	5.00	71.00
252	Avery	5.00	5.00
253	*Midland	416.00	*35.30	25.00	476.30
255	Indian Creek	12.00	*4.80	16.80
257	Jno. Gillespie	64.88	*11.60	76.48
258	*Houston Heights	300.00	442.00	*74.20	816.20
259	Denton	26.33	*31.80	58.13
261	*Crosby	201.00	*20.80	5.00	226.30
262	Port Arthur	125.16	120.00	25.00	270.16
263	Kirbyville	17.08	10.00	*15.30	42.38
264	Richland Springs	27.00	27.00
266	Ballinger	44.30	*12.50	5.00	61.80
269	*Stamford	104.00	*9.80	25.00	138.80

*100%

Table of Gifts From Chapters—Continued

No.	Chapter	O.E.S. Home	ESTABL	Miscellaneous	Founders Day	Christmas	Temple	Education	Total
270	Santo	5.00	5.00
271	Floresville	12.39	12.39
272	Shiner	*5.10	5.10
273	Beckville	20.00	20.00
274	*Brock	58.50	*6.50	65.00
275	*Ranger	128.00	*12.80	140.80
276	*San Marcos	158.00	33.40	191.40
277	*Rising Star	20.00	81.00	*8.40	109.40
278	*Pearsall	149.06	149.06
280	Eastland	17.00	*15.00	32.00
282	Yoakum	56.20	*19.60	75.80
283	*Regina	96.00	*9.60	105.60
284	Spanish Fort	6.33	6.33
285	Sealy	10.00	10.00
286	*Marlin	175.00	*16.70	191.70
287	Ozona	15.00	10.00	25.00
289	Helena	2.20	5.00	*7.80	15.00
290	Grand Saline	7.00	7.00
291	Jasper	17.08	17.08
293	Bartlett
295	Lampasas	5.00	25.00	*16.60	5.00	51.60
297	*Uvalde	1,007.27	1,007.27
298	Silsbee	39.58	39.58
300	Higgins
303	Oak Cliff	362.00	*84.00	446.00

*100%

Table of Gifts From Chapters—Continued

No.	Chapter	O.E.S. Home	ESTARL	Miscellaneous	Founders Day	Christmas	Temple	Education	Total
348	*Center	237.88	*23.70	261.58
349	*Hughes Springs	147.00	*14.80	161.80
350	*Giddings	62.00	*6.20	68.20
351	Memphis	35.00	15.00	*12.20	62.20
352	Sweetwater	*18.20	5.00	23.20
353	*Sarah	125.27	*12.80	5.00	142.57
354	*Corpus Christi	560.79	*51.40	612.19
355	Gilmer	34.70	34.70
356	Marshall	35.00	*25.00	60.00
358	Dunn
360	Coleman	10.00	*11.90	21.90
361	Strawn	20.00	20.00
362	McCaulley	*4.00	4.00
363	*Lamesa	221.00	4.00	225.00
366	Wills Point	2.00	2.00
368	Cushing	8.88	*5.60	14.48
373	*Pt. Lavaca	152.20	37.00	189.20
374	*Templar	128.00	800.00	10.00	938.00
375	Hemphill	25.88	*8.00	5.00	38.88
376	*Johnson City	100.00	*10.20	110.20
377	Jacksonville	6.25	6.25
380	*Bay City	301.00	301.00
381	Pittsburg	16.00	*15.50	31.50
382	*Lufkin	312.38	*30.10	5.00	347.48
383	*Fidelity	410.00	10.00	420.00

Table of Gifts From Chapters—Continued

No.	Chapter	O.E.S. Home	ESTARL	Miscellaneous	Founders Day	Christmas	Temple	Education	Total
424	Vernon	17.24	*15.80	83.04
425	Burnet	10.00	14.00	5.00	29.00
427	*McGregor	102.00	*10.20	5.00	117.20
428	Nacogdoches	12.22	10.00	*23.00	18.00	5.00	68.22
429	*Rosenberg	344.00	*34.10	378.10
431	Burleson	20.67	*13.10	3.00	36.77
433	Chico	26.88	5.00	31.88
435	*Marble Falls	109.00	*10.90	5.00	124.90
436	*La Vernia	58.00	*5.80	63.80
437	Lockney	20.00	5.00	25.00
440	Florence	10.00	10.00
441	Lake Creek	2.94	*5.10	5.00	18.04
443	Gorman
447	*Odessa	235.00	234.00	469.00
448	Smiley	2.20	*4.30	6.50
449	London	12.50	12.50
450	*Snyder	212.00	*22.00	234.00
452	Bishop	13.79	*7.60	21.39
453	*Buda	49.00	*4.90	53.90
454	Mineola	2.00	10.00	12.00
455	Cross Plains	*10.90	10.90
458	Iola	10.00	*7.40	17.40
460	Hamlin
461	Cisco	10.00	10.00
462	*Woodville	1,161.00	4.00	*15.60	1,180.60

*100%

Table of Gifts From Chapters—Continued

No.	Chapter	O.F.S. Home	ESTABL	Miscellaneous	Founders Day	Christmas	Temple	Education	Total
463	Center Point	5.00	*6.00	11.00
465	*Cleveland	100.00	45.00	145.00
467	Bangs	5.00	*10.80	5.00	20.80
468	*Utopia	74.27	5.00	*6.80	86.07
472	*Travis	430.00	*43.00	10.00	18.00	501.00
473	*Edinburg	88.27	130.00	218.27
474	Henrietta	18.23	8.00	*9.40	10.00	45.63
478	*Avinger	80.00	80.00
479	*Rockport	92.00	10.00	*8.90	5.00	115.90
483	*Eagle Lake	129.00	*12.90	141.90
484	La Grange
488	Seymour	17.23	*13.50	30.73
490	Killeen	50.00	50.00
491	Annona	*5.10	5.10
493	Douglasville	*4.40	3.00	7.40
494	Hylton	*7.40	7.40
496	Alto	3.25	*8.60	5.00	16.85
497	Junction	25.00	5.00	30.00
498	*Springtown	110.00	*9.80	119.80
499	Coahoma	10.00	*10.80	5.00	25.80
500	Throckmorton	27.77	*5.30	33.07
502	Roscoe	*9.70	9.70
506	*Paducah	108.00	*10.60	118.60
508	*Ferris	99.00	*9.60	108.60
509	*Crockett	244.00	25.00	269.00

*100%

Table of Gifts From Chapters—Continued

No.	Chapter	O.E.S. Home	ESTABL	Miscellaneous	Founders Day	Christmas	Temple	Education	Total
510	Hempstead	5.00	14.00	*9.60	28.60
512	Desdemona	5.00	*3.60	8.60
514	Van Horn	2.00	*7.50	9.50
515	*Sinton	103.79	15.00	*11.70	130.49
518	*McKinney	139.00	139.00
521	*Oakville	78.06	5.00	83.06
527	*Mission	175.00	*18.50	193.50
528	*Vega	64.00	*6.40	70.40
530	Granbury	10.00	10.00
531	North Zulch	5.00	5.00
535	El Campo	25.00	25.00
539	Electra	2.23	15.00	17.23
540	Robstown	30.79	*15.00	5.00	16.00	3.00	69.79
543	Decatur	12.38	\$15.00	*12.60	5.00	44.98
533	Cameron	50.00	*12.30	62.30
554	Mobeetie	10.00	10.00
555	*Seguin	100.00	88.00	*18.80	10.00	216.80
557	*Forney	78.00	5.00	83.00
560	Bardwell
561	Monahans	103.38	*25.70	129.08
562	*Happy	116.00	*12.10	10.00	138.10
563	Calvert
565	San Benito	21.27	13.00	*17.80	*83.00	5.00	140.07
569	*Turkey	75.00	75.00
574	*Dal Cliff	739.00	5.00	744.00

*100%

Table of Gifts From Chapters—Continued

No.	Chapter	O.E.S. Home	ESTARL	Miscellaneous	Founders Day	Christmas	Temple	Education	Total
627	Jefferson	45.00	*11.10	5.00	61.10
629	*Mercedes	99.98	*10.00	109.98
630	Kilgore	45.00	*33.70	5.00	83.70
631	Corrigan	42.00	*10.80	5.00	57.80
634	*Liberty	167.00	*16.70	5.00	188.70
636	*Radiant	277.19	*27.00	299.19
638	*Warren	99.00	*10.00	114.00
639	*McLennan	338.00	338.00
640	Texline	5.00	6.50	11.50
641	*Harlingen	261.77	53.50	315.27
642	Royce City	2.94	2.94
643	*Bandera	110.00	*12.40	18.00	5.00	145.40
644	Donna	8.27	5.00	13.27
647	Schulenburg	20.00	*6.00	5.00	31.00
648	Loyal	418.00	10.00	428.00
649	Anahuac	2.08	50.00	52.08
651	North Side	100.00	7.00	*47.60	18.00	172.60
652	*Brookshire	117.00	5.00	122.00
653	Dumas	40.00	40.00
655	Burkburnett	43.23	10.00	53.23
656	Alvarado	55.20	5.20	60.40
658	Geo. West	13.06	13.06
659	Breckenridge	22.77	22.77
662	Clarksville	5.00	*16.00	21.00
664	Army	12.38	*27.50	*137.25	5.00	182.13

*100%

Table of Gifts From Chapters—Continued

No.	Chapter	O.E.S. Home	ESTARL	Miscellaneous	Founders Day	Christmas	Temple	Education	Total
665	*Alamo	12.38	400.00	*24.70	437.08
667	Canton	12.00	12.00
668	Graham	27.77	*19.00	46.77
669	*Rothwell	446.00	10.00	456.00
672	*Miles	42.10	*4.20	5.00	51.30
673	Southside	200.00	*48.90	5.00	253.90
674	*Collinsville	46.00	*4.60	50.60
675	*Pine Hill	91.00	*8.60	99.60
677	Port Neches	102.08	102.08
678	*Woodsboro	166.84	10.00	*16.40	5.00	198.24
679	Woodson	17.77	5.00	22.77
680	Lorenzo	25.00	*10.50	5.00	40.50
681	Fort Worth	19.00	*106.00	5.00	130.00
683	La Porte	55.00	5.00	60.00
684	North Fort Worth	400.00	*133.70	533.70
685	Kemp	1.25	1.25
686	Austwell	27.20	*4.60	31.80
687	*Farmers Branch	250.00	19.00	5.00	274.00
691	South San Antonio	52.39	*33.20	85.59
692	Edna	25.00	*11.80	36.80
693	De Leon	14.00	14.00
694	Rosebud	*7.00	7.00
695	Quitman	15.00	18.00	28.00
696	Woodland	14.00	14.00
697	Seagoville	*13.20	13.20

*100%

Table of Gifts From Chapters—Continued

No.	Chapter	O.E.S. Home	ESTARL	Miscellaneous	Founders Day	Christmas	Temple	Education	Total
698	Eliasville	17.77	5.00	22.77
700	New Boston	34.00	*15.50	5.00	54.50
701	Rose Croix	2.00	2.00
702	Arlington Heights	38.00	*56.90	20.00	114.90
703	*Plano	149.00	10.00	159.00
705	*West Columbia	111.00	*11.10	122.10
706	Magnolia	2.00	5.00	7.00
707	Southern Star	18.00	5.00	23.00
708	Whitesboro	17.00	*15.00	32.00
710	*Conroe	178.00	*17.80	195.80
711	Pasadena	30.00	30.00
713	Faith	52.23	*58.50	110.73
715	East Dallas	21.00	*24.30	45.30
716	*Galveston	376.50	*37.40	413.90
717	*Bluebonnet	535.00	*55.80	590.80
718	Sulphur Springs	12.94	5.00	17.94
721	*Spearman	135.00	*12.90	11.00	5.00	163.90
722	Hearne	35.00	*14.60	49.60
723	Livingston	48.25	48.25
724	Kountze	24.08	24.08
725	*O'Donnell	94.00	94.00
726	San Juan	58.29	*14.50	72.79
728	*Bethlehem	245.00	400.00	*64.40	709.40
730	Somerset	14.40	14.40
731	*Park Place	351.00	400.00	*72.60	823.60

*100%

Table of Gifts From Chapters—Continued

No.	Chapter	O.F.S. Home	ESTABL	Miscellaneous	Founders Day	Christmas	Temple	Education	Total
732	La Feria	8.27	*11.30	*36.00	55.57
733	Albany	87.50	*13.90	5.00	106.40
734	*Alamo Heights	155.10	155.00	*31.20	341.30
736	*Arema	476.00	*48.00	5.00	529.00
737	Hull	50.00	*12.50	62.50
738	*Woodbine	508.00	51.00	*57.30	35.00	651.30
741	*Andral Vann	285.00	400.00	5.00	690.00
742	Littlefield	8.00	8.00
743	Tahoka	25.00	*15.80	40.80
744	*Grandfalls	96.38	*9.30	5.00	110.68
747	Carthage	5.00	7.03	12.03
748	*Raymondville	108.20	55.00	*15.60	178.89
749	Wiergate	12.08	*6.70	18.78
750	*Harlandale	104.50	445.50	550.00
752	Big Lake	155.00	*15.50	170.50
755	Mt. Auburn	18.00	*47.60	10.00	75.60
756	Wedgewood	117.67	117.67
759	Rob Morris	2.00	2.00
760	Panhandle	2.50	2.50
761	Christoval	8.30	8.30
764	*Fabens	137.00	*13.70	5.00	155.70
769	Hillsboro	32.50	32.50	65.00
771	*New Braunsfel	202.00	*20.00	222.00
772	*Weslaco	160.00	*16.00	176.00
774	*A. C. Garrett	800.00	5.00	805.00

*100%

Table of Gifts From Chapters—Continued

No.	Chapter	O.E.S. Home	ESTABL	Miscellaneous	Founders Day	Christmas	Temple	Education	Total
811	Borger	5.00	*38.20	3.00	46.20
812	Waskom	15.00	10.00	25.00
813	*Flatonia	52.00	*5.20	10.00	67.20
814	Dodson	37.00	*7.20	44.20
815	*Rio Hondo	91.27	*8.10	99.37
816	*Crane	241.00	5.00	246.00
817	*Prospect Hill	272.00	*27.50	299.50
818	*McCamey	119.00	*9.90	2.00	5.00	135.90
819	*Dimmitt	102.00	*10.60	112.60
820	Crescent	23.15	23.15
821	*Mabank	88.50	†3.50	*8.50	100.50
822	Barstow	18.39	*7.20	5.00	30.59
823	Wisteria	108.08	*22.50	130.58
824	Delta	18.00	*30.60	48.60
825	E. C. Cannon	92.00	*26.50	5.00	123.50
826	*Concho	290.10	26.00	*29.30	344.40
827	Booker
828	*Grandview	58.00	*5.60	63.60
829	*Seagraves	85.00	*8.50	10.00	5.00	108.50
830	Overton	5.00	*24.40	5.00	34.40
831	*Gladewater	131.00	*13.10	20.00	5.00	169.10
832	*Iraan	80.38	25.00	*10.20	33.00	148.58
833	Queen Esther	5.00	5.00
834	*Riverside	641.00	†10.00	*64.10	19.00	734.10
835	South Hills	67.87	*27.50	5.00	100.87

*100%

Table of Gifts From Chapters—Continued

No.	Chapter	O.E.S. Home	ESTARL	Miscellaneous	Founders Day	Christmas	Temple	Education	Total
836	Granger	15.00	15.00
837	Ocotillo	127.00	127.00
838	Tomball	25.00	10.00	*21.00	56.00
839	Bovina	61.00	61.00
840	Van	2.00	100.00	*16.50	118.50
841	*Morton	93.00	31.00	*13.30	137.30
842	*Centennial	198.00	198.00
843	*Rio Grande City	47.29	55.00	5.00	107.29
844	Arp	2.00	*7.30	5.00	14.30
845	*Kermit	208.13	68.25	*27.30	5.00	308.68
846	Talco	*7.70	7.70
847	Olton	69.00	*11.90	5.00	5.00	90.90
848	*Freer	116.79	116.79
849	*Andrews	153.00	5.00	158.00
850	Iredell	10.00	*4.70	14.70
851	*Holliday	126.00	*12.50	138.50
852	*Bonham	133.00	133.00
853	Lone Oak	27.94	*9.40	37.34
854	Goldsmith	50.00	*11.70	61.70
855	Seminole	20.00	5.00	25.00
856	Bluebell	160.00	*22.10	182.10
857	Celina	12.00	*6.00	18.00
858	Rockwall	25.00	*18.00	43.00
859	*Edcouch	49.27	41.00	*8.60	98.87
860	*Dripping Springs	34.00	34.00	*7.00	75.00

*100%

Table of Gifts From Chapters—Continued

No.	Chapter	O.E.S. Home	ESTARL	Miscellaneous	Founders Day	Christmas	Temple	Education	Total
861	Groom				*5.40				5.40
862	*Plains	89.00			*8.50				97.50
863	*Denver City	100.00	50.00		*14.40				164.40
864	Lindale	19.25			*11.10				30.35
865	*Big Sandy	59.00			*5.90				64.90
866	Kaufman	1.00							1.00
867	*Anson	110.00			*11.00				121.00
868	*Oso	465.79	5.00						470.79
869	*Sunray	140.00			*13.80				153.80
870	Earth	20.00						5.00	25.00
871	*Lometa	54.00			*5.70				59.70
872	*Electa	231.00	10.00		23.60	5.00			269.60
873	*Sweeny	144.00			*14.40				158.40
874	*Mathis	44.00	6.00		*5.00				55.00
875	Love Field	33.00							33.00
876	Mansfield	75.00			*10.20	5.00			90.20
877	*Abernathy	146.00			*14.60				160.60
878	Quitaque	15.00							15.00
879	*Maud	121.00			*12.10				133.10
880	*Ropesville	76.00			*7.60				83.60
881	Azalea	28.00							28.00
882	*Imperial	69.39	2.50		*5.20	5.00			82.09
883	Martha	31.56					3.00		34.56
884	*Galena Park	223.00					16.00		239.00
885	Cooper	24.94			*6.50				31.44

*100%

Table of Gifts From Chapters—Continued

No.	Chapter	O.E.S. Home	ESTARL	Miscellaneous	Founders Day	Christmas	Temple	Education	Total
887	*Mesquite	200.00	200.00
888	Vienna Buckner	18.00	18.00
889	*Broaddus	60.88	5.00	*5.70	71.58
890	*Idalou	138.00	*13.90	151.90
891	*Crosbyton	110.00	*11.00	5.00	126.00
892	*Haskell	96.00	*9.60	105.60
893	*Liberty Hill	60.00	*6.00	66.00
894	DeKalb	*12.60	5.00	17.60
895	Ector	2.00	2.00
896	Rochester	5.00	5.00
897	Boyd	72.33	72.33
898	Freedom	25.00	25.00
899	Azle	20.00	*25.00	45.00
900	*Silverton	83.00	*8.30	91.30
901	Honey Grove	75.50	*12.60	88.10
902	Brownsboro	6.25	6.25
903	Joaquin	20.28	*9.50	29.78
904	Edgewood	7.00	7.00
905	*Graford	54.00	*5.40	59.40
906	*Daingerfield	61.00	60.00	*12.60	133.60
907	Naples	20.00	20.00	*13.30	53.30
908	*Hawkins	95.00	*9.00	5.00	109.00
909	Goldthwaite	5.00	5.00	10.00
910	*Dublin	73.00	73.00
911	*Schertz	12.38	180.72	*18.80	5.00	216.90

*100%

Table of Gifts From Chapters—Continued

No.	Chapter	O.E.S. Home	ESTARL	Miscellaneous	Founders Day	Christmas	Temple	Education	Tot
988	Medina	13.00	13.00
989	Rule	12.00	5.00	17.00
990	Friona	32.10	*6.50	38.60
991	Ysleta	97.00	97.00
992	*Ft. Hancock	51.00	*4.90	5.00	60.90
993	Munday
994	Camellia	50.00	50.00
995	Hallsville	3.00	15.00	18.00
996	*Lexington	56.00	*5.60	5.00	66.60
997	Omaha	48.00	*7.20	5.00	60.20
998	Logos	12.38	12.38
999	*Ridglea	196.00	*19.60	215.60
1000	*Hillcrest	297.00	*29.50	326.50
1001	*Petersburg	152.50	152.50
1002	Centerville	10.00	*6.10	16.10
1003	*Shepherd	114.00	*11.70	125.70
1004	*Cotulla	125.59	*11.60	5.00	142.19
1005	Gatesville	80.00	80.00
1006	*Lucinda Conner	380.00	25.00	5.00	410.00
1007	Covington	5.00	5.00
1008	*Friendship	174.24	169.50	343.74
1009	*Lake Jackson	131.00	*13.60	5.00	154.60
1010	*Norman Read	254.00	5.00	259.00
1011	*Clute City	113.00	*11.30	4.00	128.30
1012	*Malakoff	91.50	*9.10	100.60

*100%

Table of Gifts From Chapters—Continued

No.	Chapter	O.E.S. Home	ESTARL	Miscellaneous	Founders Day	Christmas	Temple	Education	Total
1013	*River Oaks	184.00	*18.40	5.00	207.40
1014	*Duncanville	149.00	*14.90	5.00	168.90
1015	*Frank W. Lynn	97.00	102.00	*19.20	18.00	236.20
1016	*Starlight	148.00	50.00	5.00	203.00
1017	*Willis	65.00	15.00	80.00
1018	Mamie D. Crane	15.00	*13.30	28.30
1019	Laura B. Hart	81.34	70.66	*14.50	5.00	171.50
1020	Coolidge	15.00	*3.60	18.60
1021	*Bellaire	277.00	410.00	*27.70	5.00	719.70
1022	*Bryson	49.00	*5.00	54.00
1023	*Waelder	62.00	*6.10	2.50	5.00	75.60
1024	*Dickinson	94.50	*8.50	103.00
1025	Pilot Point	11.33	11.33
1026	College Station	15.00	*9.50	24.50
1027	*Sanger	59.33	*6.00	65.33
1028	Castleberry	*17.60	17.60
1029	*Highland Park	176.00	*17.60	193.60
1030	Village	13.00	2.00	*14.00	29.00
1031	Hooks	15.00	15.00
1032	*Clara Mills	82.00	82.00
1033	*Ore City	50.00	50.00
1034	*Mt. Houston	37.00	227.78	*14.90	18.00	297.68
1035	*Groveton	76.00	*7.60	83.60
1036	Loyalty	18.00	*11.00	29.00
1037	*Ingleside	113.79	*9.80	123.59

*100%

Table of Gifts From Chapters—Continued

No.	Chapter	O.E.S. Home	ESTABL	Miscellaneous	Founders Day	Christmas	Temple	Education	Total
	Dist II, West Texas								
	P. M. & P. P.	5.00							5.00
	Dist. I, Wise Co. P.M. & P.P.		25.00						25.00
	Dallas Hal Burnett Boys	7.50							7.50
	Albany School	30.00							30.00
	Dist. III, Sec. 5 School	1.00							1.00
	Dist. III, Sec. 5 Fort								
	Worth School	5.00							5.00
	Dist. IV, Sec. 10 Study Club..	10.00							10.00
	Dist. IV, Sec. 10 Lamplighters	5.00							5.00
	Dist. IV, Sec. 9 W.M.'s.....	38.00							38.00
	Dist. IV, Enloe Memorial.....	7.00							7.00
	Dist. V, Sec. 7, Memorial.....	3.00							3.00
	Dist. V, Sec. 7 M. Sharpe								
	Girls	2.00							2.00
	Dist. V Eunice Connell Girls	6.00							6.00
	Dist. V, Sec. 9 McReynolds								
	Girls	30.00							30.00
	Welfare Committee Projects....	1,005.00							1,005.00
	Beatrice Jackson				5.00	10.00			15.00
	Sprayberry A. F. & A. M.....					5.00			5.00
	Mr. and Mrs. Tom Smith.....					10.00			15.00
	Mrs. Hazel Conerly					5.00			5.00
	Sloop Boys					20.97			20.97
	Chas. Yeoman					5.00			5.00

°100%

Table of Gifts From Chapters—Continued

No.	Chapter	O.E.S. Home	ESTABL	Miscellaneous	Founders Day	Christmas	Temple	Education	Total
	Arlington A. F. & A. M.					15.00			15.00
	Silver Tea				910.40				910.40
	Personal Donations				1,289.67				1,289.67
	Totals	\$70,927.71	\$11,617.70	\$ 806.50	\$10,237.50	\$ 911.09	\$ 1,352.50	\$ 745.80	96,598.80

†Heart. ‡Cancer. §Heart and Arthritis. ¶Home Rooms.

Time and Talent—raised and spent for the Home—\$2,256.05.

Magnolia Charter No. 706—sent \$345.24 direct to the International Temple. This does not show in our table of donations.

Ransford Chapter No. 135—did the same with \$168.25.

Total tabulation of Special Gifts:

Welfare	\$83,351.90
Founders Day	10,237.50
Time and Talent	2,256.05
Christmas Fund	911.09
Temple Fund	1,352.50
Educational Fund	745.80

\$98,854.84

Magnolia Chapter No. 706	345.24
Ransford Chapter No. 135	168.25

\$99,368.33

MRS. REBECCA MILES, Grand Secretary: Worthy Grand Matron, I move that this report be referred to the proper committee.

WORTHY GRAND MATRON: It has been moved and seconded that the report be referred to the proper committee.

Is there discussion?

The question was taken and the motion prevailed.

WORTHY GRAND MATRON: Thank you, Sister Rebecca.

RESTORATION OF VOTES

MRS. REBECCA MILES, Grand Secretary: Worthy Grand Matron, three Chapters, Mt. Sylvian No. 595, Willis No. 1017, Winnie-Stowell No. 1076, were tardy with their reports. I move that their votes be restored, because they have turned in their reports.

WORTHY GRAND MATRON: You have heard the motion that the votes be restored to the three Chapters that were tardy with their reports. The motion has been seconded.

The question was taken and the motion prevailed.

REMISSION OF REGISTRATION FEES

MRS. REBECCA MILES, Grand Secretary: Worthy Grand Matron, I have this recommendation that the registration fee of \$2.00 be remitted to the following members of the Home, and that they be furnished with credentials to vote for this Grand Chapter Session:

Mrs. Nora Huckaby, Rotan Chapter No. 52
 Mrs. Claudie McCoy, Lometa Chapter No. 871
 Mrs. Glenn Adams, Marfa Chapter No. 344
 Mrs. Alpha Pruitt, Brady Chapter No. 176
 Mrs. Myrtle Coons, Morningside Chapter No. 756, Fort Worth

JUDGE DEAN GAULDIN: Worthy Grand Matron, I move that the request be granted and that they be furnished with credentials to vote.

WORTHY GRAND MATRON: It has been moved and seconded that the registration fee for these five members be remitted and that they be furnished with credentials to vote.

The question was taken and the motion prevailed.

WORTHY GRAND MATRON: Sister Grand Secretary, will you instruct the Credentials Committee to furnish these ladies with the proper credentials, and the Registration Committee to reimburse them for the fee of \$2.00 that they have paid.

At this time we will have the report of the Grievances and Appeals Committee, Judge Dean Gauldin, Chairman.

JUDGE DEAN GAULDIN: Thank you, Worthy Grand Matron.

Sisters and Brothers, I have the pleasure and privilege of presenting the Committee:

Mr. James W. Anderson
 Mrs. Kathryn Bell.

You know it is customary that the Chairman of any committee do all the work, and then submit a report to the committee when he comes to Grand Chapter. That has not been done. I am happy to say that the members of the Committee have worked diligently together on this trying job we have had, and now we come together to present our report.

REPORT OF GRIEVANCES AND APPEALS COMMITTEE

To the Worthy Grand Matron, Worthy Grand Patron, Officers and Members of the Grand Chapter of Texas, Order of the Eastern Star:

Your Committee wishes to thank the Worthy Grand Matron for her confidence in us and the honor she has given us in making us a part of her Grand Family.

We are happy to report that any grievances that may have arisen during the year seem to have been settled by the Chapters concerned or properly adjudicated by the Worthy Grand Matron, as nothing has been presented to us on appeal.

It is with sincere fraternal greetings we submit this report.

J. W. ANDERSON
KATHRYN BELL,
DEAN GAULDIN, Chairman

JUDGE DEAN GAULDIN: I move the adoption of this report, Worthy Grand Matron. (Applause.)

WORTHY GRAND MATRON: It has been moved and seconded that the report of the Committee on Grievances and Appeals be adopted.

The question was taken and the motion prevailed.

WORTHY GRAND MATRON: I express thanks and appreciation to Judge Gauldin and the members of this Committee for whatever service you always willingly render for us.

At this time I am going to call Grand Chapter from labor to rest. It is unbearably hot in the coliseum, and the air conditioning man wants to come in and turn on the air conditioning. We will let him come in after we have called Grand Chapter from labor to rest.

Grand Warder, you will inform the Grand Sentinel that we are about to call this meeting from labor to rest, and direct him to permit no interruption while we are thus engaged.

GRAND CHAPTER CALLED FROM LABOR TO REST

Grand Chapter was called from labor to rest at 2:55 P. M.

WORTHY GRAND MATRON: At this time it is fitting that we pause, and I am going to instruct the Telegram Committee to send a message to our Past Grand Matron, Sister Mabel Harle. Brother Wylie is seriously ill. She will not be able to leave him to attend this Grand Chapter Session, and I think it only fitting that a message should be sent to her. I would like the Telegram Committee to please take care of that.

Sister Lois Burnett is Chairman, and serving with her are Sister Birdie Jane Easterling and Sister Mattie Mitchell.



Recognition of Fifty-Year Members

Among them were Judge M. A. Childers, Past Grand Patron, and Mrs. Rebecca L. Miles, Past Grand Matron and Grand Secretary.

RECOGNITION OF FIFTY-YEAR MEMBERS

WORTHY GRAND MATRON: We have a special group with us this afternoon that I would not want to keep waiting.

Will all the Fifty-year Members who have received certificates this year, or plan to receive them at this Grand Chapter, please rise.

Grand Marshal, I would like for you to escort them to the East.

My heart is filled with joy and gladness as I pause in recognition of those who received Fifty-year Certificates this year.

It is my pleasure to present to you:

Mrs. Rebecca L. Miles, Past Grand Matron and Grand Secretary, and Past Matron of Athens Chapter No. 177.

Judge M. A. Childers, Past Grand Patron, and a member of Alamo Chapter No. 665.

Mrs. Ellen Berry, Past Matron, Burney Chapter No. 200.

Mrs. Lillian Renfrow, Bluebonnet Chapter No. 717.

Mrs. Maude Holland, Past Matron, Grand Prairie Chapter No. 219.

Today, you hold in memory a record of fifty years of service to our Order, a record inspired by noble purposes conscientiously rendered in service to humanity, and one which will enshrine you within the hearts of the membership.

I am delighted to be the one to have the privilege of recognizing the service rendered by these two outstanding members and leaders of our Order.

I am reminded of how swiftly the hands of the dial of time have registered the completion of these many years; and it is indeed a pleasure for those of us in attendance to pause and pay tribute to each of you.

As you enter upon a new milestone, I know that you meet the challenge of each day with trust in Him from whom cometh all wisdom and strength. I am confident that He will guide you along your way, as you continue to serve our Order.

And now we will be favored by a very appropriate song by our Grand Choir, in tribute to the Fifty-year Members.

SONG

The Grand Choir then sang "Memories."

WORTHY GRAND MATRON: Thank you, Sister Cloe Thomas, and members of the Grand Choir.

Grand Marshal, you will conduct our distinguished members to their seats.

We will now have the report of the Fraternal Correspondent.

Will Sister Mildred Tarter please come to the East?

I present Mrs. Mildred Tarter, Fraternal Correspondent, for her report.

REPORT OF FRATERNAL CORRESPONDENT

Worthy Grand Matron, Worthy Grand Patron, Distinguished Members,
Sisters and Brothers:

During the past year through the proceedings of other Grand Jurisdictions, I have taken a very pleasant journey throughout the Eastern Star World.

As I traveled from Maine to California, from Puerto Rico to British Columbia, with a little time out for a side trip to Scotland, I have been permitted to stand in magnificent churches, beautiful temples and auditoriums, decorated with nature's loveliest flowers, each setting bringing to light and life the teachings of our Order.

The Holy Bible rests on the Altar of all Grand Chapters and Prayer is a vital part of each Session.

Impressive memorials are given in loving tribute to those who have answered the "Good Shepherd's Call."

The magnitude of our Order has gone far and beyond any dream of Doctor Rob Morris who in 1850 wove the divine threads of "Charity, Truth and Loving Kindness" into a beautiful pattern and called it the Order of the Eastern Star.

It is with justifiable pride that we point to the fact that from an humble beginning our Order has grown into the largest Fraternal Organization in the world with membership open to both men and women. The Order is composed of our governing bodies: The General Grand Chapter, the Supreme Grand Chapter of Scotland, the Independent Grand Chapters of New York and New Jersey.

The General Grand Chapter was organized in Indianapolis, Indiana, in 1876, meets triennially, and has jurisdiction over 56 Grand Chapters and Subordinate Chapters in Alaska, Yukon Territory, Hawaii, China, Japan, Philippine Islands, Guam, Okinawa, Mexico, the Canal Zone, Cuba, Bermuda, and West Germany. The Ritual is translated into Spanish, Chinese, Italian, and German. The Supreme Grand Chapter of Scotland was organized in 1904, meets semi-annually for one day only, and has jurisdiction over Australia, and Chapters in England, Ireland, New Zealand, India and South Africa. The Independent Grand Chapter of New Jersey was organized in 1870. They use a Ritual formulated by themselves. The Independent Grand Chapter of New York was organized in 1869, and uses the McCoy Ritual, which admits to membership the granddaughters and nieces of Master Masons.

Our benevolent work is unsurpassed. Every Grand Jurisdiction is most generous in its response to charitable work, such as Cancer Research and Dressings Stations, Shriners' Hospitals, Blood Banks, Overseas Relief, and Youth Education. The Order of the Eastern Star recognizes the urgency of constructive Youth Guidance, and nearly all Grand Chapters sponsor youth organizations. Forty-five states sponsor Order of Rainbow for Girls, which is one of the largest youth organizations in the world; 29 sponsor Job's Daughters, and 19 have both. New York has "The Daughters of the Eastern Star," and Florida, "The Beautitudes." These organizations are helping to shape the lives of over 50,000 girls.

Our International Eastern Star Temple in Washington, D. C., is a pride of all members of the Order. It is the headquarters for the General Grand Chapter. Since our Order is international no flag flies over this

beautiful building; but a large electric star in a pentagon surrounded by a circle sends forth its shining message of Charity, Truth, and Loving Kindness towards all.

The International Peace Garden is a tract of land situated between North Dakota and Canada, which was established in 1932 as a memorial to the friendship between the two countries. Plots in this garden have been allotted to the Order of the Eastern Star.

Our Grand Chapter, Texas, has the largest number of Chapters but ranks 6th in total membership:

Ohio	184,000 Members	559 Chapters
California	160,000 Members	530 Chapters
Illinois	148,000 Members	753 Chapters
New York	143,000 Members	758 Chapters
Indiana	138,000 Members	485 Chapters
Texas	130,000 Members	770 Chapters

The Grand Chapter of Dakota is about the size of our Fort Worth School of Instruction.

Many Jurisdictions support O.E.S. Homes: Pennsylvania 3, Illinois 2. Some Grand Chapters have combined Masonic and Eastern Star Homes. In some jurisdictions where no O.E.S. Homes exist the Eastern Star contributes to the support of the Masonic Homes.

Alberta, Canada, has Eastern Star cottages which rent for \$10.00 per month.

Irregularities—Ontario Chapters were reprimanded for using "Regular" on notices of stated meetings.

In Canada, Grand Chapter usually opens with a Toast to the Queen.

In many states the Past Matrons and Past Patrons are not voting members of Grand Chapter—as in Indiana the Matrons, Patrons, Associate Matrons, and Associate Patrons, Committee members and Grand Officers only vote.

Worthy Grand Matron, it has indeed been a pleasure to serve as the Fraternal Correspondent. For this I thank you.

And now, Worthy Grand Matron and Worthy Grand Patron, may I present to you the lovely Grand Representatives who are our links to other Grand Jurisdictions:

As the names of the Grand Representatives were called the following Grand Representatives entered from the Southeast and executed a drill, concluding it with two letters A:

Mrs. Odessa Turner, Alberta
 Mrs. Cecile Petit, Arizona
 Mrs. Florrie Pluenneke, Arkansas
 Mrs. Vera Trout, British Columbia
 Mrs. Mabel Rush Jenkins, California
 Mrs. Deta Blodgett, Colorado
 Mrs. Jacques Dowling, District of Columbia
 Mrs. Gertrude Standard, Idaho
 Mrs. Elizabeth Gholson, Illinois
 Mrs. Ann Stokes, Kentucky
 Mrs. Jackie Huffhines, Louisiana
 Mrs. Exa Lane, Maryland

Mrs. Mattie Bachus, Minnesota
 Mrs. Alma Chandler, Mississippi
 Mrs. Ada Burke, Missouri
 Mrs. Jarvis Boyd, New Brunswick
 Mrs. Clara Fuqua, New Hampshire
 Mrs. Nina Jones, New Mexico
 Mrs. Melba Marten, North Dakota
 Mrs. Lela McCoy, Nova Scotia
 Mrs. Mary Bowden, Ohio
 Mrs. Ara Ferda, Oklahoma
 Mrs. Doratha Burnett, Pennsylvania
 Mrs. Ruby Loving, Quebec
 Mrs. Nancy Bauerle, Rhode Island
 Mrs. Ione Allen, Saskatchewan
 Mrs. Margaret Murray, Scotland
 Mrs. Sally Bryant, Vermont
 Mrs. Ella Mae Adcock, Virginia
 Mrs. Eula Harrell, Wyoming

Mrs. Mildred Haney Harris, Past Most Worthy Grand Matron, the Worthy Grand Matron and Worthy Grand Patron were escorted into the formation.

FRATERNAL CORRESPONDENT: Sister Mildred Haney Harris, Past Most Worthy Grand Matron, your serving has strengthened the tie that binds Texas to these other Grand Jurisdictions.

Worthy Grand Matron and Worthy Grand Patron, A is for Amy, our lovely Worthy Grand Matron, and

A is for all Grand Jurisdictions.

Mrs. Amy Goebel, Worthy Grand Matron, and Dr. James H. Goettee, Worthy Grand Patron, may you both cherish the memories of extending the hand of friendship to those who came to General Grand Chapter in Texas. They knew that in your hearts abideth faith, hope and love, but the greatest of these was love.

Thank you.

Respectfully and fraternally submitted,

MILDRED TARTER, Fraternal Correspondent.

Mrs. Tarter was heartily applauded at the conclusion of her report.

WORTHY GRAND MATRON: Thank you, Sister Mildred Tarter, for that very informative report and for the time I know you must have spent in gathering all that information for the membership.

When Grand Chapter has been called from rest to labor you may move the adoption of the report.

Our Grand Treasurer is ready with her report.

Sister Jettie has been somewhat ill, but has recovered sufficiently that she might come to our Grand Chapter, and I know you are as delighted as I am to see her. (Applause.)

In order to conserve her strength, I am going to let Sister Lovena Grigg read the report that Sister Jettie has prepared.

Report of Grand Treasurer

To the Grand Chapter of Texas, Order of Eastern Star:

I present for your consideration a summary of cash receipts, disbursements, balances and investments in the funds for the period of September 5, 1964, to September 5, 1965, inclusive:

GENERAL FUNDS

Balance September 5, 1964	\$ 39,996.45
Received from Grand Secretary	73,602.47
Interest on savings	399.87

Disbursements:

Total vouchers for expense.....	\$ 89,606.39
Balance September 5, 1965.....	24,392.40

\$113,998.79 \$113,998.79

Allocation of Funds:

Citizens National Bank & Trust Co., Baytown, Texas.....	\$ 17,542.35
Bank of Southwest, Houston, Texas.....	6,711.05
First National Bank, Dallas, Texas.....	139.00

\$ 24,392.40

HOME EXPANSION

Balance September 5, 1964	\$ 16,715.58
Received from Grand Secretary	2,179.41

\$ 18,894.99

Balance in City National Bank, Wichita Falls, Texas.

SUPERINTENDENT HOME FUND

Balance September 5, 1964	\$ 10,685.44
Interest on savings	489.01

\$ 11,174.45

Balance in Houston Federal Savings & Loan, Houston, Texas.

ENDOWMENT FUNDS

Balance September 5, 1964	\$ 24,700.09
---------------------------------	--------------

Allocation of funds:

Jacksonville Saving & Loan, Jacksonville, Texas.....	\$ 10,000.00
Graham Saving & Loan, Graham, Texas.....	10,000.00
First City National Bank, Houston, Texas.....	4,700.09

\$ 24,700.09

ENDOWMENT INTEREST FUND

Balance September 5, 1964		\$ 17,675.77
Received from Grand Secretary		17,617.04
Disbursements:		
Paid to Home Board	\$ 8,202.50	
Purchase Bonds	25,250.00	
Balance September 5, 1965	1,840.31	
	<u>\$ 35,292.81</u>	\$ 35,292.81
Balance in Texas Bank & Trust, Sweetwater, Texas.		

AMBURTON ESTATE FUND

Balance September 5, 1964		—0—
Received from Grand Secretary		\$ 11,049.49
Balance in Jacksonville Saving & Loan, Jacksonville, Texas.		

BENEVOLENT FUND

Balance September 5, 1964		\$ 33,191.69
Received from Grand Secretary		28,615.12
Interest on savings		527.68
Disbursements:		
Paid to Home Board	\$ 35,000.00	
Balance September 5, 1965	27,334.49	
	<u>\$ 62,334.49</u>	\$ 62,334.49

Balance in savings, First National Bank, Waco, Texas.

EDUCATIONAL LOAN FUND

Balance September 5, 1964		\$ 3,150.34
Received from Grand Secretary		2,443.27
Interest on savings		149.53
Disbursements:		
Loan to Ernest Gratzfeld	\$ 450.00	
Balance September 5, 1965	5,293.14	
	<u>\$ 5,743.14</u>	\$ 5,743.14
Balance in savings, American National Bank, Austin, Texas.		

PURL ESTATE FUND

Balance September 5, 1964		\$ 14,931.15
Received from Grand Secretary		7,636.52
Interest on savings		331.44
		<u>\$ 22,899.11</u>
Balance September 5, 1965	\$ 22,899.11	
Allocations of funds:		
Mutual Saving & Loan, El Paso, Texas		\$ 10,000.00
Odessa Saving & Loan, Odessa, Texas		12,899.11
		<u>\$ 22,899.11</u>

GRAND CHAPTER OF TEXAS

283

O.E.S. MILEAGE ACCOUNT

Appropriated for 1964 Mileage		\$ 16,000.00
Disbursements:		
Total Mileage paid to Delegates	\$ 13,261.65	
Refund to Grand Secretary	2,738.35	
	<u>\$ 16,000.00</u>	<u>\$ 16,000.00</u>
1965 Mileage in Citizens National Bank, Baytown, Texas.....		\$ 16,000.00

GENERAL GRAND CHAPTER ENTERTAINMENT FUNDS

Balance September 5, 1964		\$ 37,611.36
Received from Grand Secretary		28,988.74
Interest on savings		41.81
		<u>\$66,641.91</u>

Disbursements:

Mrs. Mildred Garlitz	\$ 1,267.50
Mrs. Mamie Lander	3,843.41
Mrs. Violet Buck	505.00
Mrs. Lallah Mae Vollus	850.00
Mrs. B. Chamberlin	44.50
Mrs. Lallah Mae Vollus	91.56
Mrs. Lois Alexander	15.28
Mr. Charles E. Duke	200.00
Mrs. Nell Kennedy	14.79
Mrs. Allena Hilderbrand	13.25
Mr. James L. Lee	10,000.00
Mrs. Mildred Upchurch	2,000.00
Dallas Market Hall	1,000.00
Freeman Decorating Co.	14,784.28
Balance September 5, 1965	<u>32,012.34</u>
	\$ 66,641.91

Allocation:

First Federal Saving & Loan, Amarillo, Texas.....	\$ 2,537.06
Grand Prairie State Bank, Grand Prairie, Texas.....	29,475.28
	<u>\$ 32,012.34</u>

HOME FUNDS

Balance September 5, 1964		\$146,127.21
Received from Grand Secretary		287,526.52
Interest on savings		1,267.11

Disbursements:

Taxes and Insurance	\$ 540.12
Home Members	9,695.96
Paid to Home Board	147,517.50
Geren & Geren	703.60
Buchanan Contractor	42,513.50
Refund to Mrs. Barnhill	1,700.60
Balance September 5, 1965	<u>212,249.56</u>
	\$414,920.84
	<u>\$414,920.84</u>

Allocation of funds:

State National Bank, El Paso, Texas.....	\$ 18,860.79
National Bank of Commerce, Dallas, Texas.....	34,355.70
Equitable Saving & Loan, Fort Worth, Texas.....	10,289.60
Harris Co. Saving & Loan, Baytown, Texas.....	10,000.00
Pasadena Saving & Loan, Pasadena, Texas.....	10,418.88
American Saving & Loan, Houston, Texas.....	10,093.80
First Federal Saving & Loan, Beaumont, Texas.....	10,000.00
Mutual Saving & Loan, Arlington, Texas.....	10,000.00
Southwestern Saving & Loan, Houston, Texas.....	20,194.02
Travis Saving & Loan, San Antonio, Texas.....	10,000.00
First National Bank, Big Spring, Texas.....	8,036.77
Abilene Saving & Loan, Abilene, Texas.....	10,000.00
Grand Prairie Saving & Loan, Grand Prairie.....	10,000.00
Citizens of Texas Saving & Loan, Baytown, Texas.....	10,000.00
United Saving & Loan, Corpus Christi, Texas.....	10,000.00
Brownsville Saving & Loan, Brownville, Texas.....	10,000.00
Corsicana Saving & Loan, Corsicana, Texas.....	10,000.00
Sabine Valley Saving & Loan, Center, Texas.....	10,000.00
	<hr/>
	\$222,249.56

PEOPLE TO PEOPLE

Balance September 5, 1964	\$ 2,166.15
Received from Grand Secretary.....	272.40
	<hr/>
Disbursements:	\$ 2,438.55
Paid to Mrs. Lander	\$ 2,438.55

ARTHRITIS AND RHEUMATISM

Balance September 5, 1964	\$ 2,254.58
Received from Grand Secretary.....	243.98
	<hr/>
Disbursements:	\$ 2,498.56
Paid to Mrs. Lander	\$ 2,498.56

PUSAN HOSPITAL

Balance September 5, 1964	\$ 4.86
Received from Grand Secretary.....	11.00
	<hr/>
	\$ 15.86
Balance in First National Bank, Grand Prairie, Texas.	

HOME ROOM FURNITURE

Balance September 5, 1964	\$ 749.90
Received from Grand Secretary.....	663.10
	<hr/>
Disbursements:	\$ 1,413.00
Southern Brass Works, Name Plates for Rooms \$ 428.50	
Balance September 5, 1965.....	984.50
	<hr/>
	\$ 1,413.00
Balance in First National Bank, Dallas.	

RELIGIOUS EDUCATION FUND

Balance September 5, 1964	\$	801.00
Received from Grand Secretary.....		11,158.20

Disbursements:

Paid to Mrs. Lander	\$	2,636.59
Overdraft		1.00
Balance September 5, 1965.....		9,321.61
		<hr/>
	\$	11,959.20
	\$	11,959.20

APPRECIATION

As this Grand Chapter year draws to a close, I find myself reminiscing and in so doing, I'm counting my many, many blessings. I am fully aware how fortunate I am to be able to serve the Grand Chapter of Texas as Grand Treasurer and I want to extend my sincere thanks to the entire membership for granting me this privilege. The co-operation of all those with whom I have worked this year has made this a most pleasant tenure of service.

Worthy Grand Matron and Worthy Grand Patron:

As you bring an accounting of your year in the East to this Grand Body, I know you do so with a great deal of pride and satisfaction. I am honored to have served under your leadership. Thank you for your many acts of kindness to me.

Grand Secretary:

I can't put into words the feelings I have for you! Your efficiency, understanding and loyalty have made my duties a pleasure. Thank you for all you have done to help me.

Grand Trustees:

I have enjoyed working with and for you. You have been most considerate and helpful in so many ways. I especially want to acknowledge the help which the Chairman of this board has given me—not only this year but ever since I have had the good fortune to know Preston Miller. He is a friend.

Goose Creek Chapter:

I shall always be grateful to the members of my Chapter for permitting me to be a member of one of the finest Chapters in the state. It is with these good friends that I share all honors which come my way because of the office I hold. For all the nice things the Chapter and the individual members have done for me, I sincerely thank you.

Every individual comes into the world invested with the responsibility of adding a bit to its progress, of leaving it a little better or more beautiful than he found it; of giving to life something of himself, that life may know he has a part in the grand scheme of things. I hope that through my service as your Grand Treasurer, I have been able to add something to the life and progress of our Order.

Sincerely and fraternally,

JETTIE HINTON,
Grand Treasurer

WORTHY GRAND MATRON: Thank you, Sister Lovena Grigg, for reading the report for Sister Jettie, and for having served in the various drills of our Grand Chapter and for filling Sister Jettie's station up to now. Thank you so much.

When Grand Chapter is called from rest to labor you may move the adoption of the report.

We will have the report of the Time and Talent Committee.

I recognize Mrs. Sadie Ball.

REPORT OF TIME AND TALENT COMMITTEE

As a prelude to the Time and Talent Committee Report, an impressive program-drill was offered by the Pink Ladies, Pink Ties and members of the Time and Talent Committee. The objective of the drill was the formation of the outline of a house, symbolic of the Eastern Star Home, inside the labyrinth and encompassing the Altar which was surrounded by the design of a large heart; with the letters "O. E. S. Home." During the drill, a narrative was spoken by the Chairman.

MRS. SADIE BALL: This program is dedicated to the love and affection we have for our Eastern Star Home and the dear members who live in it. To portray this, Sister Hazel Campbell, Past Matron of Hillcrest Chapter No. 1000, a member of the Time and Talent Committee, who is also a Pink Lady, and who served as Grand Chaplain in 1962-1963 Grand Chapter year, has arranged a program which she has entitled "Our Heart Is In The Home."

The crown of the Home is Godliness; the beauty of the Home is order; the glory of the Home is hospitality; the blessing of the Home is contentment;

The heart of the Home is our hearts which symbolically we now unfold to encompass our sacred Altar upon which rests the Holy Bible, the guide to our faith and practices; and the vital force of our Order.

The solidity of the Home is based upon the firmness of its foundation;

The strength of the Home depends upon the stability of its walls;

The shelter of the Home depends upon the abundance of love with which we endow it;

The support of the Home rests within the hearts of the Sisters and Brothers of our Order.

Our complete design symbolizes that our heart is truly in the Eastern Star Home; and to it we lovingly dedicate our time and our unending devotions.

During the narration, marching lines of Pink Ties, Pink Ladies and Committee formed the outline, and upon its completion there was a song.

SOLO

Upon completion of the outline, Mr. Charles Wallace, Worthy Patron of Sunshine Chapter No. 399, Houston, sang "Bless This House."

MRS. SADIE BALL: Worthy Grand Matron, Worthy Grand Patron, Grand Officers, Distinguished members, my Sisters and Brothers:

The Time and Talent Committee of our Grand Chapter of Texas has given you and me the greatest opportunity we ever had to tell the world what we, as members of the Eastern Star, stand for—that we are, in truth, a benevolent and charitable organization—practicing Love and Understanding.

We have brought to the attention of the world, words uttered by our Saviour, almost two thousand years ago:

“Jesus said, ‘For I was hungered, and ye gave me meat: I was thirsty, and ye gave me drink: I was a stranger, and ye took me in . . . I was naked and ye clothed me: I was sick, and ye visited me: I was in prison, and ye came unto me.’”

We know that Jesus went among the people, feeding the hungry, administering to the sick; people came from miles and miles away just to touch the hem of His garments; just to look into His face and thereby to receive blessings, untold!

Sisters and Brothers, Jesus’ disciples walk among us today, just as surely as they walked in that day so long ago, dedicated men and women who through the Time and Talent Committee, and under the leadership of their own Pink Lady and Pink Tie Chairman in their respective Chapters, all over our great state. In the largest city and in the most remote areas of the State of Texas, these disciples have gone about expressing, in word and deed, the precepts of our Star—aiding the underprivileged; caring for the sick and elderly; and perhaps not literally speaking, but visiting those whose hearts are imprisoned in walls of loneliness or estrangement!

God, in His merciful goodness, has given each of us a talent—not to be buried in fear, but to go out and make our talent grow and grow for the betterment of others. You may say, “What talent have I? I can’t sing; I can’t paint a picture; I can’t write; I am not a politician; I have no musical education; I never even finished college!” But in the recesses of our hearts, we all have the talent to be kind, Sisters and Brothers, loving and helpful! In our small communities or in our greatest cities, there’s room to practice and there’s time, too, if we will use it wisely—and you have the talent! Search your hearts, you know that I am right!

The hours of time spent in this work by those dedicated members reach a staggering total, 98,612 hours. Those within a fifty-mile radius of our Eastern Star Home, and you know the Home and Hospital is our “biggest concern, are as follows: 32,870 hours.

How many hearts have been gladdened by the knowledge that they are loved and appreciated, by the visits and gifts made to our dear little ladies by these members of our Pink Ladies and Pink Ties. What a blessing I, personally, have received, and how many deep and cherished friendships have I made as I have served as the Chairman of this wonderful Time and Talent Committee. I am deeply grateful for this opportunity.

And those who are farther away, Sisters and Brothers, remind me of a pebble dropped into a quiet lake—the rings reaching out and out until the largest encircles our great State, each as deeply beautiful as the first—these reach the stupendous sum of 65,742 hours.

I proudly tell you we have 2,038 Pink Ladies and Pink Ties. 110 Chapters represented. Loyal Chapter No. 648, Dallas, has the largest membership, which is 130.

The Time and Talent Committee want you to know where and how your dollars have been spent. We equipped a second Beauty Shop, this

amounted to approximately \$375.00, have bought supplies all through the year. We purchased six Bedside Commode Chairs, through the Time and Talent Committee, this amount was \$147.00. Two dozen trays for the Hospital, which amounted to \$25.00. We have also purchased a Bake Oven for our Eastern Star Home. This item alone was \$750.00. For the ladies' enjoyment, we have a Bingo Game. Some of the Pink Ladies come to the Home and play Bingo with our little ladies. There are many other items, too numerous to mention.

In addition to the items just mentioned, many gifts—articles of usefulness—have been given by the Chapters participating in Time and Talent. Many visits have been made to the ladies in the Home. If time would permit, these gifts and visits and acts of kindness reach a tremendous total. A list of names is attached of those Pink Ladies and Pink Ties receiving awards for 200 hours or more of service, with 600 receiving emblems and 250 receiving caps, with 225 Brothers receiving Pink Ties.

The Pink Ladies and Pink Ties had two salad suppers for the ladies at the Home. Pink Ladies and Pink Ties from surrounding and distant subordinate Chapters joined the Committee members for both of these salad suppers. The surrounding Chapters took care of the birthdays for the ladies in the Home, having a party each month and presenting gifts to each one having a birthday that month.

The Pink Ladies and Pink Ties were present on Founder's Day, lending a helping hand to the Founder's Day Committee, by conducting tours throughout the O.E.S. Home.

Worthy Grand Matron, this has been a busy and rewarding year. I am grateful for this year of service, and for the privilege of working with this wonderful group of co-workers, new friendships have been made and cemented in bonds of love.

When we make Love, Truth, and Charity, the keynote of our hearts, we strive to make the virtues we teach become a living part, then the influence of our Order shall send its radiance afar and each member will reflect the glory of our beautiful Eastern Star!

“And the King shall answer and say unto them, ‘Inasmuch as ye have done it unto one of the least of these, my Brethren, ye have done it unto me!’”

Lord, show me a way I can serve you,
Point out my talent to me,
Surely Thou hast given me something,—
To do that's pleasing to Thee!

Let my heart be full of compassion,
Even as Thine, to the end,
Let me walk with an humble spirit,—
Make every mortal a friend!

Please give me the courage to follow
The pattern You've set for me,
Surely I can do something,—
To deserve a Home with Thee!

*Poem by: Hazel Holler, P. M.
Toyah Chapter No. 579.*

I am pleased and delighted to present my co-workers on the Time and Talent Committee, who have helped make this year's work the success it has been. They join me in expressing their appreciation to you, Worthy Grand Matron, for the privilege of serving on this Committee:

Mrs. Bernadine Blue, Dallas
 Mrs. Joan Campagna, Dallas
 Mrs. Hazel Campbell, Dallas
 Mrs. Doris Cockerham, Fort Worth
 Mrs. Helen Dobbins, Fort Worth
 Mrs. Polly Dugger, Fort Worth
 Mrs. Chrissie Gamblin, Fort Worth
 Mrs. Grace Gutkowski, Fort Worth
 Mrs. Beatrice Hale, Fort Worth
 Mrs. Grace Kinser, Lancaster
 Mrs. Lillie Krohn, Brownwood
 Mrs. Sally Matranga, Houston
 Mrs. Helen McKiddy, Dallas
 Mrs. Doris Meinholdt, Dallas
 Mrs. Peggy Miller, Fort Worth
 Mrs. Mary Monett, Bridgeport
 Mrs. Julia Rich, Fort Worth
 Mrs. Ollie Rogers, Dallas
 Mrs. Gladys Sheppard, Fort Worth
 Mrs. Eunice Sisson, Fort Worth
 Mrs. Margery Skinner, Hillsboro
 Mrs. Wilma Talley, Fort Worth

Bro. Chas. Wallace, Worthy Patron of Sunshine Chapter No. 399, Houston, was the soloist.

Respectfully submitted,

SADIE BALL, Chairman,
 P.M., Riverside Chapter No. 834,
 Fort Worth, Texas.

List of participating Chapters and members was attached to the report, as follows:

- | | |
|---------------------------------|------------------------------|
| No. 3 San Antonio, San Antonio: | Marcia Massey |
| Viola Haynes | June Rowell |
| Edna McKay | Myrtle Coleman |
| Laviece Black | |
| No. 4 El Paso, El Paso: | No. 37 Plainview, Plainview: |
| Ruth Wendt | Laura Belle Carter |
| Catherine Lang | Gay Shea |
| No. 8 Tarrant, Fort Worth: | Wilma Seipp |
| Countess Starr | Anna Owen |
| Chrissie Gamblin | Alice McMillan |
| Lillie Belle Hunnicutt | Verna Williams |
| Myrtle Wilson | Joan Quebe |
| No. 9 Keystone, Fort Worth: | Marion Mikkelson |
| Sophia Townsend | Audrey Moreland |
| | Verba Lee Newland |
| | Jessie Harris |
| | Lois McEachern |
| No. 15 Alvin, Alvin: | No. 54 Angleton, Angleton: |
| Ellalouise Rezek | Carla Sheffield |
| Uva Reuwer | |

- Gladys McWaters
Lucile Rimmer
- No. 262 Port Arthur, Port Arthur:
Mabel May
Thelma Tulley
Jean Drake
- No. 269 Stamford, Stamford:
Ellen Kelley
- No. 346 Bridgeport, Bridgeport:
Helen Bird
Exia Boase
- No. 574 Dal-Cliff, Dallas:
Ethel Smith
Gertrude Hawthorne
- No. 354 Corpus Christi, Corpus Christi:
Libbie A. Sutton
Irene Gower
- No. 374 Templar, Dallas:
Lucile Johnson
Maude Rufsvold
Odessa Chambers
Verna Tiner
Agnes Maddox
Margaret Isom
Joyce Strickland
Mary Moore
Grace McDonald
- No. 383 Fidelity, Dallas:
Ann Hyde
Robbie Hardman
Willie Ardel Smith
- No. 399 Sunshine, Houston:
Freda Shaeffer
Evelyn Burson
Tom Jean Moore
Della Wausson
Louise Black
Oneta Franks
Rudell Ross
Dessie Moore
Porter Frank
Charles Wallace
Mildred Cravens
- No. 420 Polytechnic, Fort Worth:
Mildred Madden
George Madden
Ludie White
Rosalee Summers
Ed Skillern
Savalle Skillern
- Clifton Miller
Lavella Miller
Murphy Nelson
Hortense Williams
Mary Dell Owens
Lillie Corley
Vivian Crouch
Hazel Wellman
- No. 512 Desdemona, Desdemona:
Cora Sparks
- No. 574 Dal-Cliff, Dallas:
Sidney Campbell
Martha Loader
Charley Loader
Annette Greer
Essie Livingston
Frances Nailor
Ruby Jewell
- No. 589 Belton, Belton:
Mary Adkisson
- No. 624 Everman, Everman:
Olee Painter
Althea Steele
- No. 648 Loyal, Dallas:
Juanell Barber
Hilda Ballard
Myrtice Kirk
Pat Platt
Nettie Climer
- No. 664 Army, San Antonio:
Wilma Wardell
- No. 681 Fort Worth, Fort Worth:
Alice Amos
Sybil Baze
Vesta Parkey
Violet Lowrey
Pauline Penix
Billie Willis
Beatrice Hale
Mary Cherry
- No. 684 North Ft. Worth, Ft. Worth:
Rube Peters
Nettie Lou Farrell
- No. 702 Arlington Hts., Ft. Worth:
Edna McDaniel
Loretta Cammel
- No. 716 Galveston, Galveston:
Herma Balderach
Sophia Smoke

- Blanche Lowery
Ethel Walker
- No. 752 Big Lake, Texon:
Joalice Poehler
- No. 756 Wedgwood, Fort Worth:
Myrtle Coons
- No. 794 Flora, Dallas:
Noreen Weisinger
- No. 834 Riverside, Fort Worth:
Abbie Joe McMahon
Sallie Jo Baker
Ruth Murray
Dorothy Thomason
Mary Ann Gibson
Juanita Coburn
Monteen Johnston
Hal Lancaster
Sadie Ball
- No. 868 Oso, Corpus Christi:
Estelle Towers
Almarie Scheff
Francis Willis
Laura Hansen
Catherine Rawlings
Verna Poyner
Iva Gray
Evelyn Everett
Leah Sumpter
Ida Dorie Appel
Lucille Willard
Ottis Demback
Beatrice Harris
Wm. R. Harris
Floyd Willis
Louis Paul
Virgie Glasscock
- No. 897 Boyd, Boyd:
Dorothy Walling
- No. 943 Lancaster, Lancaster:
Grace Kinser
Betty Lee Latham
- No. 959 Edwin J. Keist, Dallas:
Sadie Bell
- No. 971 Cockrell, Hill, Dallas:
Helen McKiddy
Eva Stafford
- No. 982 Haltom City, Fort Worth:
Evangeline Cook
Grace Gutkowski
- No. 999 Ridglea, Fort Worth:
Hester Lyle
Dovie Conn
Lydia Hall
Josie Mae Cox
Orie Lee Cliett
- No. 1000 Hillcrest, Dallas:
Violet Buck
Mrs. Marie Tucker
Miss Marie Tucker
Hazel Campbell
Sara Cook
Pearl Humphrey
Floy Nunn
Juanita Taylor
- No. 1039 Vickery, Dallas:
Beatrice Corey
Lela Ard
- No. 1044 Independence,
Corpus Christi:
Sally Simonds
Zula Ann Dollar
May Shannyfelt
Elizabeth Ash
- No. 1061 Hurst, Hurst:
Estelle Baker

After the report an orderly exit march concluded the program.

WORTHY GRAND MATRON: We will have the adoption of the report after Grand Chapter has been called from rest to labor.

May I express our gratitude for the wonderful job you have done this year. You have exceeded all records this year in membership, in contributions, and in every other way, which shows that our interest is increasing.

It has been a beautiful program, and I am indebted to each one of you for the hours you have given this past year in service to our Home.

Thank you again. (Applause.)

I recognize Mr. Preston Miller for a report of the Board of Grand Trustees.

REPORT OF BOARD OF GRAND TRUSTEES
REPORT No. 1

Worthy Grand Matron, Worthy Grand Patron, Distinguished Guests,
Officers and Members of Grand Chapter:

We, the Board of Grand Trustees herewith submit a brief report on our work for the year 1964-1965.

After the election of Mrs. Lois Bell, from District No. 5, the Board organized as follows: Preston Miller, Chairman; Morris Lord, Vice-Chairman; Mrs. Loree Harrison, Secretary; Billy Bible, Member, and Mrs. Lois Bell, Member.

Immediately following Installation of Mrs. Amy Goebel, Worthy Grand Matron, the Board met and in a body presented the Worthy Grand Matron with a letter authorizing her to use the Grand Chapter car to visit other Grand Jurisdictions.

There have been four (4) called joint meetings with the Grand Chapter Board of Benevolence, after which each respective board met separately. The dates were January 23, 1965; April 24, 1965; August 28, 1965, and October 2, 1965.

The Board unanimously voted to retain A. C. Upleger and Co., C.P.A., to handle the auditing of all Grand Chapter finances.

The Board of Grand Trustees recommend to this Grand Chapter that all monies remaining in the General Grand Chapter Entertainment Fund be transferred to the General Fund.

This report consists of the minutes of the four called meetings on the dates listed above and, for brevity, they are attached for recording in the proceedings. Let us urge you to read them carefully, that you may fully understand the workings of your Board of Grand Trustees.

Respectfully submitted,

PRESTON MILLER, Chairman
MORRIS LORD, Vice-Chairman
LOREE HARRISON, Secretary
BILLY BIBLE, Member
LOIS BELL, Member

MR. PRESTON MILLER: Worthy Grand Matron, when Grand Chapter is again called from rest to labor I will move the adoption of the report.

WORTHY GRAND MATRON: We have a distinguished visitor who cannot be with us tomorrow, so we will call this Grand Chapter from rest to labor.

Grand Warder, you will inform the Grand Sentinel that we are about to call this Grand Chapter from rest to labor, and direct him to permit no interruption while we are thus engaged.

The Bible was opened and Grand Chapter was called from rest to labor at 4:15 P. M.

INTRODUCTION—MRS. RACHEL SIMMONS

WORTHY GRAND MATRON: Will the Grand Officers who have not been presented or introduced at this Grand Chapter Session please rise.

Sisters Grand Conductress and Associate Grand Conductress, you will present this Grand Officer at the Altar.

GRAND CONDUCTRESS: Worthy Grand Matron, it is with pleasure that I present Mrs. Rachel B. Simmons, Past Grand Matron of the Grand Chapter of Mississippi.

WORTHY GRAND MATRON: Sister Simmons, it is with pride that I welcome you to this Grand Chapter, and we regret very much that it is necessary for you to leave. We trust that your visit has been a very pleasant one, and we invite you to return whenever you find it possible.

Thank you so much for taking time to visit us.

Sisters Grand Conductress and Associate Grand Conductress, you will present Mrs. Rachel Simmons in the East.

Mrs. Rachel Simmons was escorted to the East.

WORTHY GRAND MATRON: I am going to ask Mrs. Rebecca Miles to preside.

MRS. REBECCA MILES: Sisters and Brothers, in 1936 Sister Simmons was Grand Matron in Mississippi when I was Grand Matron in Texas, and she visited us at our Grand Chapter Session.

It is my happy privilege at this time to present to you Mrs. Rachel Simmons, Past Grand Matron of Mississippi. You will join with me in giving her Grand Honors.

Mrs. Rachel Simmons, Past Grand Matron of Mississippi, was given Grand Honors.

WORTHY GRAND MATRON: Thank you, Sister Rebecca. That was interesting to all of us. I am glad that you remembered that she visited us when you served as Worthy Grand Matron.

Is Sister Sadie Ball still here?

Sister Sadie, do you want to move the adoption of your report?

ADOPTION OF TIME AND TALENT COMMITTEE REPORT

MRS. SADIE BALL: Worthy Grand Matron, I move the adoption of the report as given by the Time and Talent Committee.

WORTHY GRAND MATRON: It has been moved and seconded that the report of the Time and Talent Committee be adopted.

The question was taken and the motion prevailed.

WORTHY GRAND MATRON: We will now have the adoption of the Treasurer's Report.

ADOPTION OF GRAND TREASURER'S REPORT

MRS. LOVENA CRIGG: Worthy Grand Matron, I move that the report of the Grand Treasurer be referred to the proper committee.

WORTHY GRAND MATRON: It has been moved and seconded that the report of the Grand Treasurer be referred to the proper committee.

Is there discussion?

The question was taken and the motion prevailed.

WORTHY GRAND MATRON: I recognize Mr. Preston Miller.

REPORT No. 1, BOARD OF GRAND TRUSTEES

MR. PRESTON MILLER: Worthy Grand Matron, I move the adoption of Report No. 1 of the Board of Grand Trustees.

WORTHY GRAND MATRON: It has been moved and seconded that Report No. 1, Board of Grand Trustees, be adopted.

Is there discussion?

The question was taken and the motion was adopted.

WORTHY GRAND MATRON: Is the Fraternal Correspondent present?

ADOPTION OF REPORT OF FRATERNAL CORRESPONDENT

MRS. MILDRED TARTER: Worthy Grand Matron, I move we adopt the report of the Fraternal Correspondent.

WORTHY GRAND MATRON: It has been moved and seconded that the Report of the Fraternal Correspondent be adopted.

The question was taken and the motion prevailed.

WORTHY GRAND MATRON: Grand Warder, you will inform the Grand Sentinel that we are about to call this Grand Chapter from labor to rest, and direct him to permit no interruption while we are thus engaged.

GRAND CHAPTER CALLED FROM LABOR TO REST

At 4:30 P. M. the Bible was closed and Grand Chapter was called from labor to rest until 7:45 Tuesday Evening.

Tuesday Evening, October 26, 1965

8:00 P. M.

The Tuesday Evening Session was called to order by Mrs. Mildred Haney Harris, Past Most Worthy Grand Matron, General Grand Chapter, and Mr. Frank R. Phillips, Member of Educational Committee, General Grand Chapter.

Preceding the call to order musical selections were rendered by Mrs. Vivian Jaynes, Grand Organist, Mrs. Louise Glenn, Mrs. Irene Barclay and Mrs. Helen Dobbins.

The Floor Officers, Past Grand Matrons and Past Grand Patrons and General Grand Chapter Officers were seated in the East.

The Tuesday Evening Session was dedicated to Texas General Grand Chapter Officers.

CALL TO ORDER

MRS. MILDRED HANEY HARRIS: It is a privilege to call to order this Tuesday Evening Session of the Eighty-third Grand Chapter Session of Texas.

Greetings to each Sister and Brother of my greatly beloved membership of Texas, and to each guest whom we are privileged to have with us during these beautiful days of Autumn Enchantment here in the great city of Fort Worth, "The All America City." It is wonderful to greet you on this night as there is a close bond of friendship which binds us together.

Brother Frank R. Phillips, Past Grand Patron of Texas and a General Grand Chapter Committee Member, it is our privilege now to congratulate you for the honor and confidence Mrs. Josephine Browning expressed in you when she selected you to serve on the fine Committee on Education. The field is a great one and may your service be fruitful and a blessing to our Order and to you.

We have a deep regret and sadness in our hearts that Mrs. Mabel Harle, a beloved Past Grand Matron of Texas, and also a Committee Member of the General Grand Chapter, cannot be with us this evening. Her husband is seriously ill, and this, her honor night at Texas Grand Chapter, she is spending in Port Arthur at his bedside.

We are especially reminded at this hour of liberty and justice for all mankind. The agonizing cry of the ages, our hope for the unborn, our dedication of mind, heart and soul in this hour of distress around the world as we stand at the very feet, as it were, of this beautiful Goddess of Justice, who represents our souls desire of Justice, we bow to her, realizing therein we shall find our pathway of freedom. A freedom which means peace, "His Peace He left with us."

ENTRANCE OF GRAND OFFICERS

The Grand Officers entered with their personal pages and executed their beautiful "Enchantment of Love" drill and were then seated in the East.

MRS. MILDRED HANEY HARRIS: Brother Frank R. Phillips, do you have a word for our Worthy Grand Matron and Worthy Grand Patron?

MR. FRANK R. PHILLIPS: Worthy Grand Matron, Worthy Grand Patron, Past Most Worthy Grand Matron, Distinguished Guests, Sisters and Brothers and Friends:

We Texans are pleased because we have at home again, we hope for good, our permanent General Grand Chapter Officer, our Junior Past Most Worthy Grand Matron, Sister Mildred Haney Harris.

Of all the kind acts she did for Texas, the most cherished was her declaration after receiving new advancements: "I accept the service for myself, but the honor for my Texas."

Though we have keenly missed her sincere fellowship often in the past few years we have had the consolation that she was building better service bridges for the Order and adding more honors for Texas.

The fact that she has recently purchased a lovely home in our midst, one with an interesting patio, especially when barbecue aroma is flowing, her neighbors predict her future trips will be of shorter duration.

When one has achieved international fame, one's public ask two questions: How and what qualification? Baily states that the answers to these questions cannot be found from figures on a dial, but from a heart throb. I know of no better description of those standards of conduct ever flowing from her heart throbs than that of the Kansas lady who said: "He has achieved success who has lived well; laughed often and loved much. Who gained the respect of intelligent men. The trust of good women and the love of little children, who has filled his niche and accomplished his task, who has left the world better than he found it whether by an improved poppy, a perfect poem or rescued soul; who has never lacked appreciation of earth's beauty or failed to express it; who has looked for the best in others and given the best he had. Whose life was an inspiration; whose memory is a benediction."

Only may we add that by living Electa's lesson we learn that her leadership became recognized around the world by honorable men and noble women. Should we apply the Masonic plumb line to her heart throbs we would discover it to be perpendicular and will cause her always like Rob Morris' poem "To meet upon the level and to part upon the square." So mote it be. Her life is an inspiration to all Eastern Star members and her memory will be a benediction to all who are privileged to say: "I know Sister Mildred."

Worthy Grand Matron and Worthy Grand Patron, I want to thank you for the privilege in assisting to call to order this Tuesday Evening Session. I wish for both of you a most successful Grand Chapter.

Thank you. (Applause.)

MRS. MILDRED HANEY HARRIS: Sister Grand Marshal, you will conduct the members of Moslah Temple Shrine Chanters into the Grand Chapter room.

MOSLAH SHRINE CHANTERS

The members of the Moslah Shrine Chanters were heartily applauded as they were conducted to seats in the Grand Chapter room.

MRS. MILDRED HANEY HARRIS: Worthy Grand Matron, I am deeply appreciative of the courtesy and honor of calling this Tuesday Evening Session to order. You have been most gracious to this Past Grand Matron of Texas, your Most Worthy Grand Matron, as has our Worthy Grand Patron, Brother James Goettee, during this year of fine leadership in Texas.

You walked our highways and byways with our members and even toured with them abroad that your vision might be broader and your inspiration greater for the great work you were obligated to do in Texas. For that our membership is grateful, Worthy Grand Matron and Worthy Grand Patron.

A great artist in the beautiful land of Alaska whose paintings are more than works of art for the eye to see and appreciate, but reflect a part of her soul on canvas, signs each painting with a tear drop.

If she is painting a picture for sale the tear drop is closed.

If the painting is for a friend the tear drop is left open, that the divine beauty, purity and abiding love of her soul may flow freely from her to the beloved friend.

Worthy Grand Matron and Worthy Grand Patron, all of Texas has painted a portrait for you as you walked among them, a portrait of love, a portrait for you to view in your Autumn Enchantment hour of truth, faith and hope in the future. That portrait has a place in each of your hearts. The tear drop which signs it is an open tear drop that the beauty of the souls of the membership in Texas may flow freely into yours for always, bringing a new love into your hearts, greater hope and pure faith to guide your pathway and enrich your lives.

May our Heavenly Father give you each His special blessing. (Applause.)

Worthy Grand Matron, I give you your gavel.

WORTHY GRAND MATRON: Thank you, Immediate Past Most Worthy Grand Matron, Sister Mildred Haney Harris.

DEDICATION OF TUESDAY EVENING SESSION

WORTHY GRAND MATRON: It is with justifiable pride and appreciation that we recognize the service that has been rendered by each of our General Grand Chapter Officers to the Order of the Eastern Star. I therefore lovingly dedicate this Tuesday Evening, of the Autumn Enchantment Session, to Mrs. Mildred Haney Harris, Immediate Past Most Worthy Grand Matron, Mrs. Mabel Harle, Appeals and Grievances Committee, and, Mr. Frank R. Phillips, Member of Education Committee of the General Grand Chapter.

We are indeed sorry that one of Texas Own General Grand Chapter Officers could not be here to join with the others so that we might pay tribute to her personally. Sister Mabel Harle is absent because of the illness of her husband, and we regret very much that she could not come.

So it is with a heart full of love for our leaders who have meant so much to our Order that I dedicate this Tuesday Evening Session. (Applause.)

This is an Enchanting Evening that we are privileged to spend with many friends. I personally consider it very appropriate to begin the program with music that will thrill you as it has me on several occasions in the past.

Through the courtesy of Noble Roy J. Brooks, Potentate of Moslah Shrine Temple and his Divan, we are indeed honored and very pleased to have with us this evening the well known Moslah Shrine Temple Chanters of Fort Worth.

This Chanter group is one of the famous choral groups of the United States and the South. They have presented Enchanting Musical entertainment at many of Grand Chapter meetings, as well as for local Eastern Star meetings during the past many, many years.

Noble Jack W. Green, their President, advised me that his Music Committee had selected a special group of Enchanting Songs that we love to hear at this time of the year, for this Grand Chapter meeting.

We welcome Moslah Chanters and your ladies, many of whom are Eastern Stars.

It is with much pride and pleasure that I introduce Noble W. Allen Rubottom, Chanter Director, who will introduce the Chanter Officers and Accompanist and announce his program.

Noble Rubottom.



The Moslah Shrine Chanters

ENCHANTING CHORAL SELECTIONS

The Moslah Shrine Chanters, Noble Jack W. Green, President, directed by Noble W. Allen Rubottom, with Noble Robert R. Clark, accompanist, were presented in a group of choral selections, beginning with "Hello, Amy," to the tune of "Hello, Dolly."

Other selections rendered were:

- "This Is My Country."
- "The World Is Waiting for the Sunrise."
- "You'll Never Walk Alone."
- "Moon River."
- "Look for the Silver Lining."
- "I Am Proud to Be a Shriner."
- "My Lord, What a Morning."
- "Soon I will Be Done."

The prolonged applause was evidence of the appreciation with which the renditions of this fine choral group were received.

WORTHY GRAND MATRON: On behalf of the members of the Grand Chapter of Texas and the many friends here assembled, I wish to thank Noble Floyd H. Scott, Mr. Chanter U. S. A., for his wonderful cooperation and assistance with this program and for arranging for the Chanters appearance this evening. (Applause.)

It is now my pleasure to present the Assistant Grand Sentinels and the Grand Ushers in the Square and Compasses Drill, directed by our very efficient and beautiful Grand Marshal, Sister Agnes Pollock.

SQUARE AND COMPASSES DRILL

The very impressive Square and Compasses Drill was again performed by the Assistant Grand Sentinels and the Grand Ushers. The Past Most Worthy Grand Matron, Mr. Frank Phillips, Past Grand Patron, the Worthy Grand Matron and Worthy Grand Patron were escorted into the formation, and Mr. Dick Fisher sang "Let Me Call You Sweetheart."

As the Past Most Worthy Grand Matron, Past Grand Patron, the Worthy Grand Matron and Worthy Grand Patron were returned to the East they were acclaimed with prolonged applause.

WORTHY GRAND MATRON: Thank you, Assistant Grand Sentinels and Grand Ushers. You were wonderful.

And thank you, Grand Marshal, for the beautiful direction of the drill. (Applause.)

We have been very pleased to dedicate this year to our Masonic Brothers, and in so doing we formed a new committee this year known as the Masonic Relations Committee, composed of a group of men of high Masonic standing. I have been amazed at the accomplishments of this fine committee throughout this Grand Jurisdiction.

As members of the Order of the Eastern Star, we are proud of the intangible ties that bind us together. We are tremendously interested in your ideals and in your aspirations. As members of the Eastern Star we hope to continue to benefit by your influence and noble teachings.

And so to the members of this very fine committee, the Masonic Relations Committee, it is with justifiable pride that we claim you as our members. We are indeed proud of the Masonic Heritage that is ours. Historically, Masons played an important role in the evolution of the Declaration of Independence, and of the Constitution of the United States. One cannot read them without being inspired by the simple charm and beauty of Freemasonry that is interwoven into the fabric and structure of those documents. I like to think of the galaxy of great men and Masons who drew up these documents of freedom.

And now I proudly present to you the chairman of the Masonic Relations Committee, Dr. R. O. Fuqua. He will give his report at this time.

Dr. Fuqua.

REPORT OF MASONIC RELATIONS COMMITTEE

DR. R. O. FUQUA: Worthy Grand Matron, Worthy Grand Patron, Distinguished Guests, Sisters and Brothers:

Worthy Grand Matron, before bringing the report of this committee, I wish to personally thank you for the privilege of serving as chairman. I am grateful to you for the confidence you expressed in me when you asked me to serve in this capacity.

Worthy Grand Matron, I especially want to thank you for appointing these eighty-one fine Brother Masons on this Masonic Relations Committee that I have been privileged to serve with this past year. They have spent many, many hours in visiting Eastern Star Chapters and Masonic Lodges over this great State of Texas. In speaking to the members, at these meetings, of these two great fraternal organizations, they have created a better understanding between the two bodies and what we do for our fellow man.

Some members of this committee, according to their reports, have made at least fifty visits to Eastern Star Chapters and Masonic Lodges this past year.

In speaking to the members of these two great fraternities, they have tried to bring out our Grand Matron's desire to bring together the members of the Masonic Lodges and the members of the Eastern Star Chapters with a stronger basis of mutual respect, interest, and a better understanding between them.

The following are some of the "highlights" of the "talks" of the Masonic Relations Committee members to these organizations:

The Grand Lodge of Texas is located in Waco, Texas. This Grand Lodge owns and operates a Masonic Home and School for Children in Fort Worth, Texas. It rears and educates orphans of Master Masons, and accepts them from the ages of three to thirteen years. The records show that there never has been a boy or girl from this home that has not made a good citizen. We Master Masons are very proud of this record.

The R. A. M.—the Grand Royal Arch Chapter—and members own and operate at Arlington, Texas, a home for aged Masons, their wives and widows. A Master Mason and his wife may spend the twilight years of their lives in this Home. It was established in 1911 and now has 140 rooms. As far as we know, this is the only one of its kind in the world.

The Knights Templar built a hospital for this Home in 1915. The Knights Templar of Texas furnished a three-story annex to this hospital in 1951.

The Grand Commandery of Texas has donated a Library to this Masonic Home. There is also a Masonic cemetery at Arlington which can be used by the O. E. S. Home, and the Masonic Home and School.

One of the great works of the Knights Templar is the Eye Foundation. It provides eye care such as eye surgery, and fits glasses for those in need. In 1961 Texas Knights Templar alone cared for almost one thousand patients at an average of several hundred dollars for each one.

The Shrine operates seventeen Children's Hospital in North America.

Scottish Rite Masons of Texas operate a Crippled Children's Hospital in Dallas, Texas, where I did my dental interne when a senior student in Baylor Dental College.

The Order of the Eastern Star owns and operates a home at Arlington, Texas, for female members. There is a fully equipped hospital under the same roof. This all is supported and maintained only by Eastern Star members of Texas. There are now over one hundred resident members, and the average age of these members is above eighty years.

When Rob Morris recognized the need in the world for further promulgating of the tenets of his Masonic profession, he instigated and founded an organization based on Brotherly Love. This organization, which is the Order of the Eastern Star, made it possible for the wives, daughters, mothers, widows, and sisters of Master Masons to share with them the duties and privileges inculcated in those noble principles inherent in Masonry.

An appropriate Ritual has been written encompassing all these virtues. And even as our Ritual says, "Woman's heart beats responsive to the same principles that prompt man to noble deeds," so does her heart warm to that eager response by Master Masons everywhere to assist her in her charitable endeavors.

Without that ever-present willingness to put forth a helping hand, many of our plans would be fruitless; our hopes vanished.

We, the Masonic Fraternity, are proud of you and all you stand for. And again and again we will continue to call on you for aid and assistance, knowing that our pleas will not be in vain and that together we shall accomplish our mission,

Yes,

“Hand in hand these Orders go
 Along life’s toilsome road;
 Both lending aid to weary ones
 Who falter beneath their load.
 Both giving help to pilgrims weak
 When traveling from afar.
 One by Square and Compass led,
 The other following the Star instead.”

To you, Worthy Grand Matron, we, the Masonic Relations Committee, express our gratitude for giving us this avenue of service. We wish for you great happiness, and God Bless You.

Respectfully submitted,

R. O. FUQUA, Chairman

(Applause.)

WORTHY GRAND MATRON: Thank you, Dr. Fuqua, and the members of the Masonic Relations Committee, for the wonderful report and the work that you did this year to promote a spirit of goodwill between a great Fraternity and the Order of the Eastern Star.

I am deeply grateful for the service this committee has rendered to our members and to the Masonic Fraternity as well.

Now it is my pleasure to present the Grand Historians, Mrs. Katherine Bozek, Chairman, and Mrs. Evelyn Kaiser, Co-Chairman.

REPORT OF GRAND HISTORIANS

DEDICATED TO

TEXAS GENERAL GRAND CHAPTER OFFICERS

and the

PAST GRAND MATRONS AND PAST GRAND PATRONS OF TEXAS

“ENCHANTED MEMORIES”

“A MUSICAL INTERLUDE”

Mrs. Katherine Bozek, Chairman
 Mrs. Evelyn Kaiser, Co-Chairman

MRS. KATHERINE BOZEK: Worthy Grand Matron, Worthy Grand Patron, Immediate Past Most Worthy Grand Matron, General Grand Chapter Officers, Past Grand Matrons, Past Grand Patrons, Sisters and Brothers:

The program to be presented tonight will be a special musical tribute honoring the builders of our Order, the beloved Past Grand Matrons and Past Grand Patrons of Texas.

The gates of the past have closed and we can see through the mystic haze the gates of the future beckoning to new goals. As a salute to our special guests, we would start at the beginning of our great Order to the time of Mr. Rob Morris, the founder of the Order of the Eastern Star, and pay homage to this noble man who gave to women this fraternal bond with our Masonic Brothers.

Organist plays softly "Star of the East."

MRS. KATHERINE BOZEK: Past Grand Matrons and Past Grand Patrons, "Builders of Our Order," this musical is our tribute to you for your lofty ideals, your constructive efforts and for these sterling qualities that have builded for today and for future generations our Order whose strong foundation is God.

Mr. R. L. Fisher then sang "My God and I."

MRS. KATHERINE BOZEK: This beautiful song expresses the communion with God that has sustained each administration and strengthened the Fraternal ties that bound them together.

It would be impossible in so brief a time to recall the fine events that took place in each session, so only a few highlights of our Order will be touched.

To Past Grand Matron Sister Laura B. Hart and Past Grand Patron Dr. Alfred C. McDaniel goes credit for the creation of a fund to build a home for Old and Indigent Members of the Order of the Eastern Star.

1922 the permanent endowment was assured. The Eastern Star Home was established at Arlington, Texas.

Brother Samuel P. Cockran, Past Grand Patron, and his wife donated ten acres of land on which to build the Eastern Star Home. Later ten additional acres were purchased, with Past Grand Patron S. A. Penix serving as Chairman of the Board of Grand Trustees.

On April 11, 1924, the cornerstone was laid. On one side of the stone is inscribed:

"Eastern Star Home, erected to God, and dedicated for fraternal service by the Grand Chapter of Texas, Order of the Eastern Star."

Sister Norton B. Wellborn and Brother J. T. Holbrook participated in the laying of the cornerstone. The Home was furnished and completed in 1924 and officially dedicated October 26, 1924.

Each of you, "Builders of Our Order," have through your efforts and leadership contributed to this Home, making it today one of the finest of such homes in any jurisdiction.

"THE BUILDERS"

MRS. EVELYN KAISER:

All are architects of Fate,
Working in these walls of Time;
Some with massive deeds and great,
Some with ornaments of rhyme.

Nothing useless is, or low;
Each thing in its place is best;
And what seems but idle show
Strengthens and supports the rest.

For the structure that we raise,
 Time is with materials filled;
 Our to-days and yesterdays
 Are the blocks with which we build.

Truly shape and fashion these;
 Leave no yawning gaps between;
 Think not, because no man sees,
 Such things will remain unseen.

In the elder days of Art,
 Builders wrought with greatest care
 Each minute and unseen part;
 For the Gods see everywhere.

Let us do our work as well,
 Both the unseen and the seen;
 Make the house, where Gods may dwell,
 Beautiful, entire, and clean.

Else our lives are incomplete,
 Standing in these walls of Time,
 Broken stairways, where the feet
 Stumble as they seek to climb.

Build to-day, then, strong and sure,
 With a firm and ample base;
 And ascending and secure
 Shall to-morrow find its place.

Thus alone can we attain
 To those turrets, where the eye
 Sees the world as one vast plain,
 And one boundless reach of sky.

MRS. KATHERINE BOZEK: Thank you, Mrs. Kaiser.

The traditional homecoming that is celebrated today by the Grand Chapter was established in 1927.

The fourth birthday of the Home was celebrated by laying the cornerstone of the Grand Chapter Office Building, the second floor of which is now the home of the Grand Secretary.

1931-34 two new wings were added to the Home and the Golden Anniversary of the Order was celebrated.

The Board of Directors of the Eastern Star Home reported fifty-two ladies and seven children in the Home in 1939-40. The Educational Fund was made available to assist students at that time also.

Even though it was the war years of 1942-45, the first hospital wing was started and funds were set aside for children's quarters.

The Grand Organist played "Memories,"

MRS. KATHERINE BOZEK: Many, many projects for the Home and its future were accomplished in the years that followed; the fine hospital was enlarged and equipped to care for the ladies.

The combined efforts of these outstanding leaders and the membership have been centered in the Home and the welfare of our Sisters who live

there. The prayer that rises from the hearts of each member is that God will "Bless our Home," and make it a haven of love and comfort for its occupants.

Mr. R. L. Fisher then sang "Starlight."

MRS. KATHERINE BOZEK: Past Worthy Grand Matrons and Past Worthy Grand Patrons:

On behalf of the Grand Chapter and as a token of the love and esteem by which you are held, it is our privilege to present to you this book, "Poems of Inspiration." May they always remind you of this lovely "Autumn Enchantment Session" and of our love for you.

Worthy Grand Matron, Sister Amy Goebel, and Worthy Grand Patron, Brother James Goettee, in closing may I say "Thank you" for this privilege of service with Sister Evelyn Kaiser. It has been a rewarding experience to read of the wonderful leadership given the Grand Chapter of Texas by these "Sweethearts of Our Order."

Will the audience please stand and join Mr. Fisher as he sings, "Always," to our honored guests to conclude the program.

SONG

The Assembly stood and sang with Mr. Dick Fisher "Always."

Prolonged applause followed the presentation of the report.

WORTHY GRAND MATRON: Thank you, Sister Katherine Bozek and Sister Evelyn Kaiser, for your beautiful program. I know our General Grand Chapter Officers appreciated it, as did our Past Grand Matrons and Past Grand Patrons.

MRS. NORTON B. WELLBORN

WORTHY GRAND MATRON: I have here by me Mrs. Norton B. Wellborn, one of our Past Grand Matrons, who told me very early in the year that she was going to be here. This happens to be, and I have permission to tell you, her ninetieth birthday. (Applause.) She assured me she was going to be here at this Eighty-third Session, and I know everyone of you want to join me in saying, happy ninety-first birthday, and we will see you at our next Grand Chapter Session. (Applause.)

Now I proudly present to you Sister Mildred Haney Harris, Immediate Past Most Worthy Grand Matron.

Sister Mildred.

MRS. MILDRED HANEY HARRIS

MRS. MILDRED HANEY HARRIS, Past Most Worthy Grand Matron, General Grand Chapter: Worthy Grand Matron, Worthy Grand Patron, Distinguished Guests, Sisters and Brothers:

I am privileged to be with you, my Texas Grand Chapter, for the first time as your immediate Past Most Worthy Grand Matron and to try to express my appreciation and my love to you, our gracious membership.

You had a Triennial Session in Dallas last November, which excelled all sessions of the past in the General Grand Chapter and other Fraternal Orders. Your reception on Sunday of that week, your two outstanding banquets and your honors paid to our dignitaries were in keeping with their positions.

You built a Temple symbolizing Peace in Our Father's World which was beyond the description of words in beauty, dignity and graciousness.

I have received messages from all over our Fraternal World expressing that feeling to me. The Imperial Potentate, our Governor, the Chamber of Commerce, our hotels and our great world wide membership say that Texas excelled in beauty in its setting, fraternalism in its spirit and a hospitality that has never been and cannot be surpassed. You satisfied our fondest dreams and made them a reality.

If you were one of those persons who gave your ALL, in time, talent, enthusiasm, loyalty and work for this beautiful Triennial Peace Session, then those words of appreciation from over the world for the Triennial are for you.

In 1949 in Toronto, Canada, you greatly surprised me by asking me to allow you, my Texas, to present my name to the General Grand Chapter for the Board of Right Worthy Grand Trustees, which is the open door of the fraternal pathway to the office of Most Worthy Grand Matron of our Order of more than three million members. I was elected, as you desired, to fill that position. I advanced in the line each Triennium because you were with me.

Then, in October 1954, you were beginning to think about entertaining the General Grand Chapter in Texas when your own Past Grand Matron would preside as Most Worthy Grand Matron and a Resolution was offered to that effect, and you paid 10c per member for five years, or 50c each, to entertain General Grand Chapter when Mildred Haney Harris would preside. You then approved the budget for the Triennial prepared by our General Chairman, Mr. James L. Lee.

However, you, my greatly beloved membership in Texas, did far more than pay your dime for five years. You gave of yourselves—the priceless intangible gift was your loyalty, your boundless energy, your sincere friendship and your true fraternal love that this Triennial would be the greatest.

I cannot possibly describe my feelings of love for you for all that you did for Eastern Star. You built a monument in the lives of all who were here which will serve as a Cathedral of beauty and peace in their hearts.

May our Heavenly Father bless you in the same great measure you worked for this Triennial Session and your own Most Worthy Grand Matron and our members around the world of stardom. These members where I was privileged to visit and instruct the membership in their far away Chapter rooms, also, visit their hospitals, their orphanages and their many charities. Members I found to be truly dedicated—members who shall never forget you.

To my Texas appointments who joined with me in these great fields of leadership, to each Past Grand Matron and Past Grand Patron of Texas, to the present line officers as well as the entire membership you gave me a glorious opportunity of service to mankind around the world. May our Heavenly Father bless you real good in the same great measure.

The Receipts and Disbursements for the Triennial have been audited and a report of the disbursement of all funds to Mr. James Lee, Past Grand Patron of Texas, our able General Chairman of the Triennial session, showing the unused balance, will be brought to you by the Finance Committee appointed by the Grand Chapter of Texas to handle these disbursements as directed by Mr. Lee.

With apologies to Helen Steiner Rice, may I say:

People everywhere in life
 From every walk and station,
 From every town and city
 And every state and nation
 Have given me so many things
 Intangible and dear,
 I couldn't begin to count them all
 Or even make them clear.

I only know I owe so much
 To people everywhere
 And when I put my thought in verse
 It's just a way to share
 The musings of a thankful heart,
 A heart much like your own,
 For nothing that I think or write
 Is mine and mine alone.

So, if you found some beauty
 In any word or line,
 It's just "Your Soul's Reflection"
 In "Proximity with Mine."

(Prolonged applause.)

WORTHY GRAND MATRON: Thank you, Sister Mildred, for that very inspiring message. I know that the members of Texas have looked forward to hearing from you. We are pleased to have you as our honored guest this evening.

Now it is my privilege to present Brother Frank R. Phillips, member of the Educational Committee of General Grand Chapter.

MR. FRANK R. PHILLIPS

MR. FRANK R. PHILLIPS, Educational Committee, General Grand Chapter: Worthy Grand Matron, Worthy Grand Patron, Past Most Worthy Grand Matron, other Grand Officers, Sisters and Brothers:

May I bring you greetings from the Educational Committee of General Grand Chapter, Order of the Eastern Star, and ask your help in two Educational problems.

First, spread the knowledge of the Knights Templar Eye Foundation that is being sponsored by the Most Worthy Grand Matron.

Second, help awaken your neighbor's "drop out" tragedy of our public school system which seemingly is not sponsored by anyone.

It is great to give a blind person a seeing eye dog, but it is much better to give him seeing eyes. The Knights Templar Eye Foundation is furnishing free operations for the poverty of blind and therefore if in your neighborhood there is a blind person, please notify a member of the Knights Templar organization or any General Grand Chapter Officer so that an attempt may be made to bring him from darkness into the light.

The second problem is close to all our homes. It is agreed usually that the first step toward the Police Court, the County Court, the Divorce Court or the Slum District is that step taken by a public school student when he steps out of school before receiving his high school diploma.

May I liken our children's school activities as a great ocean voyage. A friendly ship comes into harbor and troupes of little children go on board. Soon the ship leaves the protected wharf and makes out to open sea slowly and smoothly at first, then faster and faster, and meets rough sailing. The Captain, Mates and most of the crew know the course and haven, but the little people have never crossed before. It is a long voyage. Rough seas are met. Clouds cast darkness, doubt and uneasiness over the little passengers. Great winds lash destructive waves against the ship; again and again they return. Many of the little ones are washed overboard, others become discouraged and venture into the unknown sea. Only two-thirds remain. They arrive at last to a new world, a world of great cities, broad fields, high mountains, beautiful meadows, attractive buildings, pleasant activities and delightful achievements unknown to the little people on the opposite side of the sea of education.

We are told that from one hundred students enrolled in the fifth grade thirty-one will have been swept off the ship of education before his high school graduation day arrives.

Would any commercial ship owner permit such a loss of cargo?

Unless needed help arrives we may expect one out of three fifth graders to slowly but gradually join former drop outs, adding to those groups in our lower social strata composed of unskilled, jobless anti-social lower moral standard individuals whose highest ambition is to be permanently on the public relief roll. It is from this youthful pool of misdirected humanity that our penal institutions are receiving the majority of their first-timers.

Too long have we stood idly by depending upon our over-worked and over-crowded classroom teachers and professionally untrained truant officers to stop this human waste.

Neither group action nor the iron hand of the law has stopped it. These little people need individual attention. Possibly only by volunteer workers who will take time to understand and help them with outside as well as inside problems can they be helped.

If our high school administration were furnished sufficient volunteer workers to constantly keep before the little people desirable pictures of that world of activities, ideals and social pleasures on the other side of the sea of education made possible by the possession of a high school diploma, then the thought of dropping out of school might become as unpopular as the thought of dropping the high school football team. Why not start an anti-drop out club in your home town?

In a most humble way I want to thank all of Texas' officers and members for the many courtesies that you have made possible for me to receive. Like Sister Harris, I will do my best to personally meet the responsibility of the office, but I sure do want Texas to receive the honor.

Worthy Grand Matron, once more may I thank you. (Applause.)

WORTHY GRAND MATRON: Thank you, Brother Frank Phillips. We have enjoyed your message, and we are honored to have with us one who has rendered so much service to our Order. (Applause.)

BENEDICTION

WORTHY GRAND MATRON: We will now have the Benediction in song, after which we are dismissed until 8:45 in the morning.

The Benediction was sung by the Grand Choir, and the Session closed at 10:10 P. M.

Wednesday Morning, October 27, 1965

8:00 A. M.

The Wednesday morning session was called to order by Mrs. Rebecca Miles, Past Grand Matron, and Mr. C. D. Miller, Past Grand Patron.

Preceding the call to order musical selections were rendered by Mrs. Vivian Jaynes, Grand Organist, Mrs. Georgie Forke and Mrs. Irene Barclay.

CALL TO ORDER

MRS. REBECCA MILES: Through the courtesy of the Worthy Grand Matron, it will be our privilege to call to order this Wednesday morning session.

Grand Marshal, you will escort the Worthy Grand Matron, the Worthy Grand Patron and other Grand Officers into the Grand Chapter room.

ENTRANCE OF GRAND OFFICERS

The Grand Officers and their personal Pages entered and executed their "Enchantment of Love" Drill, forming a heart around the Altar, and then the Pages forming two lines to the west, through which the Grand Officers retired.

MRS. REBECCA MILES: Thank you, Grand Marshal and Grand Officers, for that drill.

We will now have the opening of Grand Chapter with the formation of the Grand Officers.

Sisters Grand Conductress and Associate Grand Conductress, you will escort the Worthy Grand Matron and Worthy Grand Patron to the East.

The Worthy Grand Matron and Worthy Grand Patron were escorted to the East, introduced, and given Grand Honors.

MRS. REBECCA MILES: The Grand Officers will assume their stations. Grand Warder, you will inform the Grand Sentinel that we are about to call this Grand Chapter from rest to labor, and direct him to permit no interruption while we are thus engaged.

GRAND CHAPTER CALLED FROM REST TO LABOR

MRS. REBECCA MILES: The Grand Chaplain will lead us in prayer.

PRAYER

MRS. ELNA MOSSHART: Our Father, we thank Thee for all Thy gifts and for Thy beauteous love and concern for us. Help us to be good stewards and to give a good accounting of all we do for Thee and for our fellow man. We do not ask that our tasks be made easy, but that our talents may be adequate to the tasks.

Give us insight to know the great teachings of our beautiful Order and to live up to its high ideals in every day that we live. Help us to know how frail we are and how soon we shall stand before Thee to give an account of the work we have done here. When that great day comes, grant that something we have done may make it possible for the Master of men to say

of it, "Well done, thou good and faithful servant. Enter thou into the joy of the Lord." Amen.

GRAND CHAPTER CALLED FROM REST TO LABOR

Grand Chapter was called from rest to labor at 9:30 A. M.

MRS. REBECCA MILES: Brother Miller and I deeply appreciate the honor the Worthy Grand Matron has bestowed upon us in permitting us to call to order this Wednesday Morning Session of this Grand Chapter.

I am sure you would like to hear a word from Brother Miller.

MR. C. D. MILLER: Worthy Grand Matron, Worthy Grand Patron, Distinguished East, my Sisters and Brothers all:

It is a privilege, a pleasure and an honor to preside in the East with my own Worthy Grand Matron.

Brother Jim, I want to thank you for the privilege of having a part in your Grand Chapter. I will say this to you, that you have been a good ambassador. You have worked diligently, and I am sure that your year has been a good one. Peace and harmony have prevailed. I am sure when you go home, back to your usual vocation, you will carry with you many pleasant memories of your service to this Grand Chapter.

And now, Sister Amy, may I say to you, may God bless you and keep you, and guide you through all the years.

Thank you. (Applause.)

WORTHY GRAND MATRON: Sister Rebecca Miles, our beloved friend and Grand Secretary, and Brother C. D. Miller, our distinguished Past Grand Patron, I am deeply appreciative of your calling this morning session to order.

Through the years I have loved and admired both of you as our outstanding leaders. I feel that I speak the sentiments of the membership of this Grand Jurisdiction when I say to you this morning that you are two of our leaders that we have looked to for example, for counsel and for guidance along the way. (Applause.)

And to both of you I would say:

May God and all His Angels
Watch over you each day,
And keep you safe from all harm
As you travel on life's way.

May you enjoy life every day, and may you have the time to do some of the things you plan to do. As the days pass may each one be happier than the day before.

All this, and even more, is just a part of the many blessings I wish for both of you. (Applause.)

MRS. REBECCA MILES: Dr. Goettee, Worthy Grand Patron, I think the Grand Secretary and the Grand Patron have more opportunity to know each other than any other two Officers in Grand Chapter. We have had a very happy association. You have been a good Grand Patron, and I have enjoyed working with you.

Sister Amy, our friendship goes back so far I am afraid some of them will think you are a fifty-year member. Thank you for your courtesy this morning. I have enjoyed our association this year. Our joys have been manifold, and this morning I was delighted to call this session to order for you.

I return your gavel. Thank you. (Applause.)

WORTHY GRAND MATRON: Thank you, Sister Rebecca.

WORTHY GRAND PATRON: Worthy Grand Matron, Distinguished Guests, Sisters and Brothers:

I want to take this opportunity to express what is in my heart to Sister Rebecca Miles.

Sister Rebecca, you have been a source of inspiration, and I think as long as Grand Chapter continues you in your present position its affairs are in good hands.

May God bless you and keep you. I love you, and I respect you. (Applause.)

WORTHY GRAND MATRON: Grand Conductress, you will close the Bible.

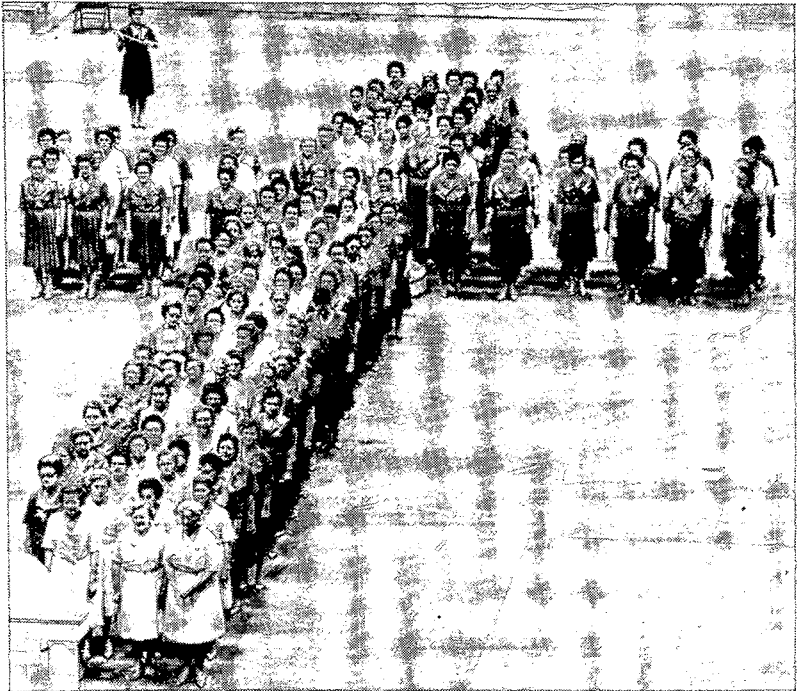

"The Span of Hope" Drill

GRAND CHAPTER CALLED FROM LABOR TO AT EASE
WITHIN CLOSED DOORS

Grand Chapter was called from labor to ease within closed doors at 9:40 A. M.

WORTHY GRAND MATRON: We have much business to transact today, Sisters and Brothers, so I am going to ask your cooperation to remain seated unless you just have to get up and leave.

We will now have the "Span of Hope" Drill, by the Grand Pages and Assistant Grand Warders, directed by our Grand Marshal.

"SPAN OF HOPE" DRILL

The Grand Pages and Assistant Grand Warders were beautiful in their "Span of Hope" Drill, as they formed a Cross around the Altar as a symbol of hope.

WORTHY GRAND MATRON: Thank you, Grand Marshal, for another lovely and beautiful drill.

WORTHY GRAND MATRON: Sisters and Brothers, in magnifying our "Aims for Service," we cross bridges of opportunity daily, and the opportunities are unlimited. That more members of this Grand Jurisdiction may be given the joy and privilege of more abundantly serving others, I appointed a committee which was composed of members representing all parts of this great state, which is called the "Interchapter Goodwill" Committee.

A letter was given to each member of the committee on the night of installation, which listed their duties for the year. I feel that the work of the members of this committee has exceeded all expectations, and their influence for good has been felt throughout this Grand Jurisdiction.

I proudly present to you now, the Chairman of the Interchapter Goodwill Committee, Mrs. Mildred Miller, who will present her committee and her report.

REPORT OF INTERCHAPTER GOODWILL COMMITTEE

MRS. MILDRED MILLER: Worthy Grand Matron, Worthy Grand Patron, Distinguished Guests, Sisters and Brothers:

What an inspiration and a joy to serve as Chairman of the Interchapter Goodwill Committee with these one hundred four members comprising the Interchapter Goodwill Committee. Oh, for time to present each Committee member individually! To allow you to glimpse a portion of each loving heart that prompted such Christian deeds of service for others, these members will perform the Heart Drill, while each of you try to visualize how earnestly they heeded the call of their Chapter's community needs for deeds of loving service.

The members of the Committee, thirty-one ladies and one man, were then presented in the heart drill, forming a heart around the Altar, with the man at the point of the heart. The applause was generous indeed.

MRS. MILDRED MILLER: Remembering the words of the Psalmist, "Trust in the Lord and do good and verily thou shalt be fed." What a wonderful privilege ours to "Do good" by sharing another's sorrow and with our presence, thereby showing our love, our concern, our interest, our desire to be helpful in time of need.

“There is a destiny that makes us brothers,
None goes his way alone;
All that we send into the lives of others
Comes back into our own.”

According to an old Japanese saying, there are two kinds of opportunity: Those we chance upon and those we create. Realizing most opportunities are made, each Committee member was ever crossing the bridge of opportunity, seeking the only safe path to follow—that of starting to look for opportunities and to keep on looking until one is found. And to those who are constantly looking to find a heart longing for love, one is more likely to be found.

The Committee reached “forth unto those things which are before” by forgetting past kindness and benevolences because they were ever setting before themselves new goals and new ideals toward which they might strive.

“Give me the heart that devines, understands,
Flood me with knowledge, drench me in light.”

If these statements were not true, the statistical report that follows could not be compiled.

Visits to other Chapters	1,589
Visits to Eastern Star Schools	114
Visits to State Schools for Retarded Children	275
Visits to shut-ins and hospitals	7,562
Visits to Public Schools	6
Cards and letters written	5,149
Flowers and gifts	1,520
Telephone calls	2,252
Food for needy families	1,272
Clothes for needy families	90
Transportation furnished	134
Volunteer work in hospitals	443 hours
Hospital tray favors	200
Books given to hospitals	65
I Wheel chair given to a needy family.	

Organized a children's choir, helped plan programs, substitute as Pro tems. and helped with many community projects.

In the latter portion of Scripture quoted earlier in this report, the Psalmist said, “and thou shalt be fed.” Yes, since we have tried to make “Do good” an important part of our lives, we shall be fed. We shall be fed with a feeling of peace and a satisfaction and a joy that this world cannot give. Thus, our lives and others have been nurtured by love and understanding and thoughtfulness.

Send forth love and it shall be
Love reflected back to thee.
Give out joy and thou shalt find
Joy returned by all mankind.
Radiate Truth's light divine
Back into thy soul 'twill shine.
Give and gain what thou hast given
Lose thyself—and find God's Heaven.

Finally, Worthy Grand Matron, may our lives be fed and may the bridges of opportunity extend beyond the limits we can see or trace for spreading faith, hope and love to our fellow man.

If we, as a Committee, have lighted a spark of courage, brightened some sad heart with a cheery word, given some hope or helped someone to smile—then we can be content at the end of this year, for Committee members,

“You have earned your rest.”

MILDRED O. MILLER, Chairman
Interchapter Goodwill Committee.

(Applause.)

WORTHY GRAND MATRON: Thank you, Sister Mildred Miller, and members of the Interchapter Goodwill Committee, for the outstanding service that you have rendered this Grand Chapter so unselfishly, and willingly, and for this very interesting report.

A good deed is never lost;
He who sows courtesy reaps friendship
And he who plants kindness, gathers love.

Sister Grand Conductress, you will open the Bible.

GRAND CHAPTER CALLED FROM AT EASE TO LABOR

Grand Chapter was called from at ease to labor at 10:10 A. M.

WORTHY GRAND MATRON: It is my pleasure now to recognize Brother A. C. Upleger who has a report.

AUDITOR'S REPORT

MR. A. C. UPLEGER: Worthy Grand Matron, Worthy Grand Patron, Sisters and Brothers:

There was handed to me by Sister Amy the records of the International Temple Fund.

We found there was received in cash \$1,352.50, and to this was added a credit of \$399.00. Therefore, our total contribution was \$1,751.50, which brings us in fifth place in the nation. (Applause.)

I move that the report be received.

WORTHY GRAND MATRON: It has been moved and seconded that the report be received.

Is there discussion?

The question was taken and the motion prevailed.

WORTHY GRAND MATRON: We had a beautiful report given last evening by Dr. Fuqua, Chairman of the Masonic Relations Committee. It was not adopted, so I would like for Dr. Fuqua to move the adoption of that report at this time.

ADOPTION OF REPORT OF MASONIC RELATIONS COMMITTEE

DR. R. O. FUQUA: Worthy Grand Matron, Worthy Grand Patron, Sisters and Brothers:

Thank you for the privilege and honor of serving as chairman of this committee.

I move the adoption of this report.

The question was taken and the report was adopted.

WORTHY GRAND MATRON: Thank you, Dr. Fuqua, for that splendid report.

I am proud of the accomplishments of the Masonic Relations Committee this year. As you know, this year was dedicated to all Master Masons.

I am now pleased to recognize the Chairman of our Jurisprudence Committee, Brother Chauncey Penix.

MR. CHAUNCEY PENIX: Worthy Grand Matron, Worthy Grand Patron, Distinguished Guests, Sisters and Brothers:

By way of explanation, I would like to tell you that we have no unfinished business from the last Grand Chapter, and we have no resolutions that have been printed in the 45-day pamphlet at this Grand Chapter.

This is the first time in the tenure of my service that this has happened.

I was talking to a very close and friendly Sister of this Order, one of our finest Past Grand Matrons, and I mentioned that fact, and she said: "I am going to tell you something, you and Rebecca have messed up the laws so we don't worry over them." (Applause.)

I would like to introduce the members of my committee at this time, for perhaps this is the only time this committee will be presented, because we will only make one more report, and it will be a final report.

I introduce to you:

Sister Myrtle Rogers
Sister Dorothy Bernhard
Brother George Newcomb
Brother Charles Bairfield

JURISPRUDENCE COMMITTEE REPORT No. 1

In conformity with the provisions of our Code of Laws, Governing Grand Chapter, relating to the duties of the Jurisprudence Committee, we recommend that the matters contained in the Annual Report of the Grand Officers be distributed as follows:

1. TO THE BOARD OF GRAND TRUSTEES.
 - A. That portion of the Worthy Grand Patron's Report under the heading FINANCIAL STATEMENT, on page 93.
 - B. The report of the Grand Secretary, on page 103.
 - C. The report of the Grand Treasurer, on page 97.
 - D. The report of the Directors of Grand Chapter Benevolences, on page 117.
 - E. The Auditor's Report on page 143.

2. TO THE COMMITTEE ON CHAPTERS UNDER DISPENSATION.

- A. That part of the Worthy Grand Patron's Report, on New Chapters Instituted, on pages 83, 84 and 85.

3. TO THE JURISPRUDENCE COMMITTEE.

- A. That part of the Worthy Grand Matron's Report under "Special Dispensations, page 64.
- B. That part of the Worthy Grand Matron's Report under the heading "Waiver of Jurisdiction," page 66.
- C. That part of the Worthy Grand Matron's Report under the heading "Waiver of Physical Disabilities," page 69.
- D. All other matters contained in the various reports, calling for action by this Grand Chapter, which has not been distributed herein to other Boards and Committees.

Respectfully submitted,

MYRTLE ROGERS
DOROTHY BERNHARD
CHARLES E. BAIRFIELD
GEORGE T. NEWCOMB
CHAUNCEY E. PENIX, Chairman

MR. CHAUNCEY PENIX: Worthy Grand Matron, I move the adoption of this report.

WORTHY GRAND MATRON: It has been moved and seconded that the report be adopted.

The question was taken and Jurisprudence Report No. 1 was adopted.

WORTHY GRAND MATRON Thank you, members of the Jurisprudence Committee. We are sorry you didn't have a little work to do, but we are glad you are with us. Thank you for serving, and thank you for that report.

Now we will have a report from the Board of Grand Chapter Benevolences.

Brother Herbert Arnold.

REPORT OF BOARD OF DIRECTORS OF GRAND CHAPTER
BENEVOLENCES

MR. HERBERT ARNOLD: Worthy Grand Matron, Worthy Grand Patron, Grand Officers, Sisters and Brothers:

First I would like to present my committee:

Mrs. Lillie May Hurst, Secretary and Vice-Chairman
Mrs. Sudie Beth Hancock, Treasurer
Mr. Dave L. Reaney, Member
Mr. Jim Starnes, Member

Report of Board of Directors of Grand Chapter Benevolences

To the Worthy Grand Matron, Worthy Grand Patron, Officers and Members of the Grand Chapter of Texas, Order of the Eastern Star:

We, the Board of Directors of Grand Chapter Benevolences, wish to submit our annual report for the fiscal year 1964-1965.

Following the election of Mr. James B. Starnes of District No. 4 to succeed the retiring member, Mrs. Marie Harrington, the Board convened to welcome Mr. Starnes and to elect the following officers for the ensuing year:

Mr. Herbert L. Arnold, Chairman
Mrs. Lillie May Hurst, Vice Chairman-Secretary
Mrs. Studie Beth Hancock, Treasurer
Mr. Dave L. Reaney, Member
Mr. James B. Starnes, Member

The Benevolent Board presented the Board of Grand Trustees an itemized budget for 1964-1965 fiscal year, in the amount of \$159,810.00. An additional \$35,000.00 for Benevolent Aid and \$43,260.00 for remodeling and enlargement of the O. E. S. Office Building. This budget was presented in turn to the Worthy Grand Matron. We, the Board of Benevolences wish to not only thank the Worthy Grand Matron, Mrs. Amy Goebel for her wholehearted approval but for the assistance she gave us all year by making the HOME her Number 1 project. Her knowledge and understanding of our problems in the operation of the Home has been more valuable than mere words will or can ever express.

The Worthy Grand Matron, Worthy Grand Patron and all Line Officers were extended invitations to each Board meeting. We have had the pleasure of their presence at several of the meetings. Their interest is always appreciated by the Board.

To date the Board has held 10 meetings including two joint meetings with the Board of Grand Trustees. The co-operation of the Board of Grand Trustees has been one of the highlights of this year. Their co-operation and assistance has made this year's expansion and completion of projects possible.

During the year the Board acted upon the following:

- 54 requests for applications
- 10 approved for admission to the Home
- 5 rejected
- 3 removed
- 39 requests for application did not return completed forms
- 5 Home members died
- 47 Chapters receiving Benevolent Aid for their members

Secured Surplus Commodities with the able assistance of our Associate Grand Patron, Judge Marvin B. Simpson, Jr. Our sincere appreciation to him for his active help all year.

106 lovely ladies in the Home at present time.

Our special thanks to the Grand Officers of Rainbow for Girls and their lovely and able leader, Mrs. Martha Marie Whitfield, for their contribution of \$472.50 in honor of Mrs. Whitfield.

To the Eastwood Chapter No. 1077 and their Worthy Matron for their contribution of \$275.00 to furnish a room when the original part of the Home is remodeled.

The Board had several meetings with Mr. Preston Geren and at a joint meeting of the Board of Benevolences and Board of Grand Trustees, in April, Mr. Geren was authorized to proceed with plans for renovations of the old part of the Home. In October at a joint meeting of the two Boards, the expenditure of approximately \$185,000.00 was approved for the first phase of this work. The work will proceed as funds are available and as voted on at Grand Chapter in San Antonio.

The contract and completion of the expansion of the O. E. S. Office Building was let this year. Open House was held during Founders Day observance at the Home. We wish to thank the Grand Secretary, Mrs. Rebecca Miles, for her advice, her every willing and ready assistance in all matters pertaining to our Order. Her store of knowledge and spirit of co-operation is priceless to not only members of the Board but to all Grand Chapter. God bless and keep her.

Our Worthy Grand Matron, Mrs. Amy Goebel, authorized the Board to spend the \$1,100.00 available in the Pearl Hall Garden fund. Sidewalks in the amount of \$650.00 and the balance for shrubs were purchased. This amount is approximately \$500.00 more than needed to complete as planned.

To you, Mrs. Mary Moore, and your co-workers may you know how proud we are of you for the "over-the-top" effort in the good work of our Welfare Committee. Your report to Grand Chapter will show how your untiring efforts have been rewarded.

We wish to thank Mrs. Sadie Ball and the Pink Ladies who have spent many hard working hours in the interest of the Home and its comforts. The salad suppers, the \$1,113.00 for moving and furnishing the new Beauty Shop and the many other gifts of love.

The Founders Day Committee, with Mrs. Ruby Cash as Chairman, will be remembered for their contribution and interest in our Home. To them our thanks and appreciation.

For her devoted and dedicated service to the welfare of our Home and its Ladies, we shall always be indebted to Mrs. Nina Headrick. Her help and co-operation in all matters and for the good of the Home has been far beyond her strength and required duty. Nina, may you be blessed with God's watchful care.

The Board ever mindful of the extra duty put on the Superintendent due to the expansion of the Home and the increased cost of living within its budget, hired a part time dietician as required by our Constitution and also a business manager to share this extra load of now required work.

Extensive maintenance and new equipment have been purchased this year as reflected by the Superintendent's report.

To the membership of Texas and to my wonderful co-workers I shall always be grateful for the opportunity given me to serve our beloved Order on this the Board of Benevolences. No greater joy has been mine in any field of service than I have had in serving on this Board and with the members through the years. My fellow co-workers will have a special place in my

heart for the rest of my life. May you know how much I appreciate you and Grand Chapter for making it possible to know and love you more. God bless you and be with you as you continue on in this field of service.

Fraternally submitted,

HERBERT L. ARNOLD, Chairman
LILLIE MAY HURST, Vice Chairman-Secy.
SUDIE BETH HANCOCK, Treasurer
DAVE L. REANEY, Member
JAMES B. STARNES, Member

MR. HERBERT ARNOLD: Worthy Grand Matron, I move the adoption of the report.

WORTHY GRAND MATRON: It has been moved and seconded that this partial report be adopted.

The question was taken and the report was adopted.

WORTHY GRAND MATRON: Brother Herbert, I want to express to you and to the members of the Board my sincere thanks for the very fine work you have done.

Sisters and Brothers, I ask that you be very quiet. This concerns our Home, and I want you to hear.

I cannot commend the members of the Board of Grand Chapter Benevolences enough for the fine work and the many accomplishments of this year. I hope you are aware of the many hours that they give in serving on this particular Board.

Brother Herb, it is with regret that I realize that this is your last year on the Board. I want you to know that it has been a joy always to work with you, because one needs only to talk with you a few moments to know where your interest lies, and that you were giving your untiring efforts for the betterment of your one and only concern, the Home.

My sincere appreciation to you for all that you and the members of this Board have accomplished this year and in previous years.

I know the members of this Grand Chapter will want to join with me in saying a special thank you to the members of the Board of Grand Chapter Benevolences. (Prolonged applause.)

MR. HERBERT ARNOLD: Thank you.

WORTHY GRAND MATRON: I believe we have the Chairman of the Registration Committee present, who will give us a partial report.

I think our membership is always interested in knowing something about the attendance at our Grand Chapter, so Mrs. Claribel Kendall, Chairman of that Committee, will give us a partial report.

I would like to say to you that I do not believe that many of the members really understand the responsibilities of the Registration Committee. It is an important committee, and, Sister Claribel, I want you to know how much I appreciate the efficiency with which you and your committee have handled the registration for this Grand Chapter.

PARTIAL REPORT OF REGISTRATION COMMITTEE

MRS. CLARIBEL KENDALL: Thank you, Worthy Grand Matron, for those kind remarks.

I would like to tell this Grand Chapter that I processed 3,012 pre-registrations. I had to have a truck to move me and all my staff to the hotel.

As of 10:15 this morning we have a total of 4,400 registered at this Grand Chapter. Isn't that wonderful? (Applause.)

Thank you.

WORTHY GRAND MATRON: Thank you, Sister Claribel Kendall.

Now it is my pleasure to present Sister Nina Headrick, Superintendent of our Home.

Now, Sisters and Brothers, I am going to ask again, please remain quiet and give your attention to the report of the Superintendent of our Home.

REPORT OF SUPERINTENDENT OF EASTERN STAR HOME
OCTOBER 1965

MRS. NINA HEADRICK: Worthy Grand Matron, Worthy Grand Patron, Officers and Members of Grand Chapter:

I am privileged to appear before Grand Chapter for the fifth year to review and report on the year's work for 1964-1965 as superintendent of the Eastern Star Home of Texas.

It has been a busy year and sometimes a hectic one. We have accomplished much during the year, and much has gone undone which we wished we might have done.

As the duties and problems became more difficult, too difficult for *one* person, the Board of Directors recognized the need for assistance to the superintendent. Several weeks ago they employed a Business Manager and a part-time dietician. This program has not been in effect sufficiently long to be of much visible benefit, but we do feel that as these two employees become more acquainted with the needs of the Home and its program that the superintendent will then be relieved of the almost overpowering duties of the previous years. She hopes that being relieved of so many duties in the operation of the Home that in the coming year she may be enabled to have a closer association with the residents of the Home, and give them more of her attention. As a child needs its mother, so we have come to realize that the older person needs love, understanding and someone with whom to counsel and who has the time to listen to their "troubles" or really visit with them.

No truer phrase has ever been written than "Do you know the world is dying for a little bit of love, everywhere we hear them sighing for a little bit of love." When the superintendent is relieved of much of the business details in the operation of the Home, it is my conviction that she can turn her attention more to the individual and seek to give the consideration and sympathetic understanding which is needful for the aging if we would have them spend their sunset years in peace and contentment.

Eleven new members have entered the Home since our last report:

Mrs. Nell Russell, Burleson Chapter No. 431, September 7, 1964

Mrs. Ardell Barnhill, Arlington Heights Chapter, Fort Worth, October 14, 1964

Miss Bob Fry, Irving Chapter No. 777, October 15, 1964

Mrs. Alpha Pruitt, Brady Chapter No. 167, October 15, 1964

Mrs. Ella Wierick South San Antonio Chapter No. 691, October 15, 1964

Mrs. Emma Williams, Marshall Chapter No. 356, November 9, 1964

Mrs. Myrtle Smith, Childress Chapter No. 101, January 29, 1965

Mrs. Jewel Lockhart, Sunshine Chapter No. 399, Houston, April 9, 1965

Mrs. Margery Matlock, Rankin Chapter No. 176, October 5, 1965

Mrs. Maggie Myrtle Smith, Keystone Chapter No. 9, Fort Worth, October 11, 1965

Mrs. Annis Goodale, Electra Chapter No. 539, October 22, 1965.

Since our last report to Grand Chapter, we have lost 9 members; six from death and three left the Home.

The following is a list of those who passed away: (In 1965)

Mrs. Bertha Smartt, Southside Chapter No. 673, Fort Worth, died February 5.

Mrs. Nellie Dullnig, Bexar Chapter No. 616, San Antonio, died May 25.

Mrs. Lily Kieve, Prospect Hill Chapter No. 817, San Antonio, died August 3.

Mrs. Nancy Earls, Borger Chapter No. 811, died August 14.

Mrs. Margaret Chandler, Fidelity Chapter No. 383, Dallas, died August 22.

Mrs. Artha Mae Rawlings, Arlington Chapter No. 249, died October 13.

It is these experiences which make the life of the superintendent most difficult. Close association through the years with such noble characters produces "a tie that binds." Losing three members of one's "family" within a month's time leaves an aching void.

"God keeps the aged.
With hearts of gold, and silver tinted hair,
And earnestness, and a greater faith in prayer:
He keeps them as a shepherd guards his sheep,
'Til in His fold they gently fall asleep."

The following members left the Home in 1965:

Mrs. Lula Bradshaw, Grand Prairie Chapter No. 219, January 29.

Mrs. Josephine Carter, Southside Chapter No. 673, Fort Worth, February 11.

Mrs. Ardell Barnhill, Arlington Heights Chapter No. 702, Fort Worth, June 17.

The present number in the Home is 106. The average age is 82 plus. We have nineteen residents whose ages range from ninty to ninety-eight.

"It is not how old you are, but how you are old that counts." This truth is definitely illustrated in the lives of our ladies.

In our hospital the average number of patients remains around thirty. The greater per cent of these are permanent patients, but many of them able to be up and around in the hospital.

I am making no attempt to go into a statistical report of Home Fund disbursements. They are listed in the Auditor's Report. But I do wish to call to your attention an item which I believe will be of interest to all: The cost of operation of the Home compared to the preceding year reflects an increase of \$4,142.99, while the operating cost per member per month decreased from 118.16 last year to \$110.77 this year due to the increase in membership in the Home.

Through the untiring efforts of the chairmen of the Pink Ladies for the past two years, two Beauty Shops have been arranged in the Home—a licensed shop where a paid operator is in attendance two days per week, and a larger shop operated by volunteer service, mostly by the Pink Ladies.

Too much credit cannot be given to the Pink Ladies for their services to the Home. They have spent many hours in helping the Home members. Through funds provided by this organization, a bake oven has been purchased for the main kitchen, and for the hospital serving trays, electric hair dryer, shampoo board and six bedside commodes have been provided. Linens, hospital gowns, draw sheets, cup towels and aprons have been sent from Chapters from over the State. The ladies and the superintendent are very grateful. Special mention goes to two members of Tarrant Chapter No. 8, Mrs. Countess Starr and Mrs. Lillie Hunnicutt, who have woven or crocheted with colorful wool thread seventeen small afghans to be used for lap robes for patients in the hospital.

Numerous other items, including money, have been sent to the Home throughout the year. These have been duly acknowledged and receipts sent to the contributing Chapters or individuals. A list of these contributions is herewith attached and will appear in the Proceedings of this Grand Chapter. The Board of Directors has seen that the Home has been provided with many labor saving devices, such as another typewriter for the office and for the kitchen such items as kitchen utensils, an electric meat slicer and the repainting of the kitchen. Perhaps there has never been a harder working Board nor one more interested in the welfare of the Home than our present Board. Not always have we agreed, but there has been a spirit of good comradeship and understanding and we are grateful for their untiring efforts to assist us in making the Home a better place in which to live.

To all Grand Officers, Committees and members of the Order who have shown by their actions that they love the Home and all that it stands for, we are grateful for your every interest. We are especially mindful of the splendid work rendered by Mrs. Sadie Ball, Chairman of the Time and Talent Committee, under whose supervision the Pink Ladies and Pink Ties function. Mrs. Ball has served far beyond the call of duty.

It takes many people behind the scenes to support the care being rendered by those in direct contact with the resident or patient. Even you listening to this report, remotely removed from the direct operation of the Home, have your part in the overall plan of providing service to the elderly people coming to us for assistance in the evening years of their lives.

We are deeply indebted to the nursing staff and all the loyal employees of the Home who have carried on many times under difficulties and through long hours. The Home is indeed fortunate to have such a staff.

To those of you who have visited the Home we hope you will come again—to those of you who have not may we extend a very warm invitation to make such a visit at your earliest opportunity.

Respectfully submitted,

NINA J. HEADRICK, Superintendent

GIFTS TO THE EASTERN STAR HOME

OCTOBER 1964 TO OCTOBER 1965

Time and Talent Committee—10 hospital gowns
 Quannah Chapter No. 47—box of used clothing
 Matrons and Past Patrons, Dallas, O.E.S. Chapters—4 large boxes of cookies
 High School W.W.A.'s, Hillcrest Baptist Church, Arlington—cakes and cookies
 Mrs. A. J. Lemon, Baytown, Texas—1 walker for hospital use in honor of
 Molly Goodpasture, Past Grand Matron
 San Marcos Chapter No. 276—9 wrapped Christmas packages
 Jimmie and Eula Reed, Northside Chapter No. 651, Houston—landscape
 painting in honor of General Grand Chapter Officers from 1961-1964,
 Lallah Mae Vollus, Viva Huffman, Mary Ella Schoverling
 Utopia Chapter No. 468—check for \$3.00 to the O.E.S. Home in memory
 of Mrs. Edna Henri
 C. E. Crow, Arlington—large package deer meat
 Hill Crest Chapter No. 1000, Dallas—126 packages hostess cup cakes
 Gordon Chapter No. 788—Christmas gift, check of \$4.00
 Rockwall Chapter No. 858—1 box apples
 Fidelity Chapter No. 383, Dallas—\$10.00 for Christmas cheer
 Mrs. R. Achiller, Menonone Falls, Wisconsin—candies, fruits
 Devine Chapter No. 43—14 jars jelly and preserves
 Grapevine Chapter No. 328—36 home made pies for Thanksgiving
 Mrs. Beatrice Jackson, Robstown, Texas—1 potted ivy, 3 baskets of fruit
 Higgins Chapter No. 300—14 Christmas gifts
 New Boston Chapter No. 700—29 Christmas gifts
 Sprayberry Lodge No. 1365, A. F. & A. M., Midkiff, Texas—check for \$5.00
 Jourdanton Chapter No. 581—1 year's subscription to Readers Digest
 Calvert Chapter No. 563—\$5.00 check for Christmas
 Hazel Myers Conerly, Bay City, Texas—\$5.00 check for Christmas
 Lometa Chapter No. 871—13 Christmas packages, 2 labeled Christmas cards
 Seagraves Chapter No. 829—check for \$10.00 for Christmas gift
 Fort Hancock Chapter No. 992—1 year's subscription to Readers Digest
 H. E. Cannon Floral, Arlington—3 potted poinsettias
 DeKalb Chapter No. 894—20 Christmas wrapped gifts
 Muleshoe Chapter No. 792—\$10.00 check for Christmas
 Mr. and Mrs. Tom L. Smith, Muleshoe—\$10.00 check for Christmas to
 Welfare Program
 Hamlin Chapter No. 460—2 sheets, 3 pair pillow cases
 Polytechnic Chapter No. 420—\$5.00 check to Christmas fund
 W. M. & W. P. of A. C. Garrett Chapter No. 774—5 towel sets
 Kaufman Rainbow Assembly—23 Christmas wrapped packages
 Van Horn Chapter No. 514—26 Christmas Cards each containing \$1.00
 Austin Chapter No. 304—\$10.00 in memory of Mr. T. J. Holbrook, Past
 Grand Patron
 Tarrant Chapter No. 8—\$5.00 Christmas donation
 Mrs. C. D. Russell, Friona, Texas—2 boxes of used clothing
 Mr. Gerald Allen, Past Grand Patron—2 permanent greenery arrangements
 Tarrant Chapter No. 8—18 hospital gowns
 Winstboro Chapter No. 987—\$10.00 Christmas check

- Stinnett Chapter No. 347—2 Christmas gifts, 14 envelopes each containing \$1.00 each.
- Rule Chapter No. 989—15 Christmas gifts, wrapped
- Alpine Chapter No. 133—35 Christmas gifts
- Mathis Chapter No. 874—15 Christmas gifts
- Agnes Lee Howard Club of San Antonio—39 pillows
- Archer Chapter No. 917—26 gifts valued at \$25.00
- Vienna Buckner Chapter No. 888—110 pillows
- Frost Chapter No. 965—30 pairs pillow cases
- Odessa Chapter No. 447—36 gifts
- Keystone Chapter No. 9—\$5.00 for the O.E.S. Home and \$5.00 for Georgia Prickett
- J. A. Kemp Chapter No. 970—one bushel of apples and 1 bushel of oranges
- Marfa Chapter No. 344—20 gifts for Christmas
- Morton Chapter No. 841—11 Christmas gifts
- Runge Chapter No. 106—25 Christmas gifts
- Sudan Chapter No. 806—17 Christmas gifts
- Ropesville Chapter No. 880—eleven Christmas gifts
- Shepherd Chapter No. 1003—26 Christmas gifts
- Adobe Walls Chapter No. 1059—1 Christmas gift and 2 boxes of crochet thread
- Fort Hancock Chapter No. 992—gift subscription to the Saturday Evening Post
- Midland Chapter No. 253—\$25.00 Christmas gift check
- Handley Chapter No. 617—\$5.00 Christmas gift check
- Gonzales Chapter No. 403—\$10.00 Christmas gift check
- Claude Chapter No. 104—\$5.00 check for Christmas
- Robstown Chapter No. 540—Christmas check for \$5.00
- Mrs. Beatrice Jackson, Robstown, Texas—\$10.00 check for Christmas
- Mineola Chapter No. 454—Christmas check for \$10.00
- Whitewright Chapter No. 939—Christmas check in the amount of \$10.00
- Woodbine Chapter No. 738—\$35.00 check for Christmas
- Templar Chapter No. 374—\$10.00 Christmas check
- Mrs. Josie Whitten, Bridge City—\$5.00 personal gift to the Home
- Ralls Chapter No. 169—3 gifts, 17 cards with money
- Levelland Chapter No. 779—3 boxes of material and quilt scraps
- Fort Stockton Chapter No. 230—14 Christmas wrapped gifts
- Abernathy Chapter No. 877—18 labeled and Christmas wrapped gifts
- Happy Chapter No. 562—check for \$10.00, Christmas gift
- Star Chapter No. 966—18 Christmas gifts and \$1.00 as gift
- Levelland Chapter No. 797—3 boxes canned food
- Huntsville Chapter No. 240—17 Christmas wrapped gifts
- Love Field Chapter No. 875—Christmas card with 10c for each member of the Home
- Bandera Chapter No. 643—Christmas envelopes with 10c for each member of the Home
- Devine Chapter No. 43—5 Christmas wrapped gifts
- Talco Chapter No. 846—4 labeled envelopes containing \$1.00 each
- Regina Chapter No. 283—21 Christmas gifts
- Hooks Chapter No. 1031—36 Christmas wrapped gifts
- Mr. and Mrs. Gerald Allen, Robert Lee, Texas—\$35.00 to cover cost of greenery in foyer
- Arlington Heights Chapter No. 702—check for \$20.00 for Christmas gift
- Pampa Chapter No. 65—8 Christmas cards each containing \$1.00
- Mrs. Lola Lewis, Groves, Texas—5 Christmas gifts
- Arene Club, Marshall, Texas—large container of cookies
- Bishop Chapter No. 452—14 gifts and 5 booklets
- George West Chapter No. 658—10 Christmas wrapped gifts
- Slaton Chapter No. 585—18 Christmas gifts

- Naples Chapter No. 907—10 Christmas wrapped gifts
 Turkey Chapter No. 568—24 cans of chocolate flavored mints
 Mrs. C. D. Russell, Friona, Texas—1 bed tray, 1 reading bed rack, 2 walking canes
 Aransas Pass Chapter No. 162—1 case oranges, 1 carton mixed fruits
 Fidelity Chapter No. 383—104 Christmas wrapped gifts
 Laredo Chapter No. 86—\$5.00 check for Christmas
 Arlington Chapter No. 249—\$5.00 check for Christmas cheer
 Sonora Chapter No. 575—check in the amount of \$10.00 for Christmas
 Overton Chapter No. 830—\$5.00 check for Christmas
 Harmony Chapter No. 244—\$10.00 check in honor of Olive M. Lester, member of Home and Harmony Chapter member
 Mrs. Jewell Strong, Muleshoe, Texas—2 boxes of clothing and quilt scraps
 Fort Hancock Chapter No. 992—Gift subscription to Saturday Evening Post
 Rockdale Chapter No. 23—15 Christmas gifts
 Gate City Chapter No. 77—box of Christmas gifts
 Mrs. Ruby Milford, Timpson Chapter No. 396—12 Christmas gifts, \$1.00
 Bay City Chapter No. 380—11 wrapped Christmas gifts, 36 envelopes containing money
 Wylie Chapter No. 977—18 sheets, 10 pr. pillow cases, 19 towels, 3 wash cloths
 Grandfalls Chapter No. 744—17 gifts for Christmas
 Borger Chapter No. 811—1 envelope containing \$1.00 for each lady of the Home
 Omaha Chapter No. 997—12 Christmas wrapped gifts
 Past Matrons Club of Woodsboro Chapter No. 678—22 Christmas gifts
 Bryan Chapter No. 222—15 Christmas gifts
 Olney Chapter No. 321—9 Christmas gifts, 20 bookmarks, 2 envelopes with money
 Dell City Chapter No. 1057—1 box of cookies and candy
 Irving Chapter No. 777—31 Christmas wrapped gifts
 Waxahachie Chapter No. 599—2 boxes of oranges
 Hillsboro Chapter No. 769—1 box of oranges
 Anahuac Chapter No. 649—13 gifts
 Dr. Sloop Boys 1950, Dallas—check for \$20.97
 Lancaster Chapter No. 943—aluminum tree decorated with envelopes containing 25c for each lady in the Home
 Truth Chapter No. 941—2 boxes of remnants, quilt scraps, etc.
 New Braunfels Chapter No. 771—handkerchiefs, tissues and holders, soap, powder, 15 envelopes, each containing \$1.50
 Melrose Chapter No. 920—5 boxes Kleenex, knitting thread, postal cards, remnants, other notions, 24 cross-word puzzles
 Vernon Chapter—110 envelopes, each containing 25c for ladies
 South Houston Chapter No. 915—gold pine cones, tied with a dollar bill for each lady in the Home
 Teachers, Children of St. John Episcopal Church, Dallas—87 jars hard candy
 Electa Chapter No. 872—basket of juices, vegetables, fruit
 Mrs. H. C. Halford, Luling, Texas—1 box dusting powder
 McCamey Chapter No. 818—1 pr. hose, 2 skeins wool thread, 4 sealed envelopes, 5 Christmas wrapped packages
 Irving Chapter No. 777—6 jars apple jelly
 Avery Chapter No. 252—11 Christmas wrapped packages
 Uvalde Chapter No. 297—\$5.00 check to the Home, for a member
 Conroe Chapter No. 710—10 Christmas cards, with \$1.00 in each, 1 especially for Susan Dick
 Rosenberg Chapter No. 429—114 Christmas cards with \$1.00 in each
 Groves Chapter No. 953—110 Christmas wrapped packages

- Mr. and Mrs. Olney Raney, Amarillo—2 sheets, 1 pr. pillow cases, 1 bed-spread
- Falfurrias Chapter No. 237—10 Christmas wrapped packages, 3 envelopes with money
- Port Neches Chapter No. 677—5 bundles sewing material, Christmas wrapped gifts, crochet and knitting thread
- San Antonio Chapter No. 3—7 gowns, hard candy for each lady in Home
- Woodville Chapter No. 462—18 Christmas gifts
- Keystone Chapter No. 9—\$5.00 check to Georgia Prickett, \$5.00 check to Home
- Aurora Chapter No. 799—check for \$10.00 for Christmas gift
- Mrs. Annette C. Greer, W. M., Dal-Cliff—\$5.00 for Home as Christmas gift
- Dist. 1, Sec. 1, School—4 pkgs. men's hankies, 2 bottles shaving lotion, 1 desk and Schaeffer pen set
- Mrs. C. P. Wortham, Hereford Chapter No. 312—16 Christmas gifts, crochet and knitting thread
- Colorado Chapter No. 58—check for \$10.00 for Christmas gift
- Darrouzett Chapter No. 790—\$5.00 check for Christmas gift
- Nederland Chapter No. 1079—\$10.00 check to the Home
- J. B. Ware, Lubbock, Texas—1 box canned goods, groceries and jams
- Mrs. Stella L. Beaudette, El Paso—\$5.00 check for Mrs. Lurah Patterson
- Gavel Club, Pampa, Texas—20 lap robes, wheel chair patients, 3 sheets
- Edwin J. Keist Chapter, Dallas—21 jars jelly and jams
- Mrs. Elsie C. Liewellyn, Fort Worth—large box used clothing and shoes
- Past Matrons, Past Patrons Assn., Gilmer—2 checks for the Home—\$27.00, \$10.00
- Dallas Chapter No. 1—Zenith TV set, \$169.50, R.C.A. Victor TV, \$125.50
- Mr. and Mrs. O. J. Whitton, Bridge City—62 book marks, 2 doz pencils, 15 pamphlets, "words of cheer"
- Mrs. Willie Willis, Fort Worth Chapter No. 681—2 loaf cakes, 3 strawberry cakes
- Irving Assembly No. 120, O.R.G.—110 pin cushions
- Logas Chapter No. 998—Valentine greeting—mints for each lady in the Home
- Mrs. Mildred Overstreet, Llano, Texas—1 large box greeting cards
- Hillcrest Chapter No. 1000—110 pieces remnants
- Mrs. Mebolene Holdery, Arlington Heights Chapter—old linens for hospital, 3 pr. Terry cloth shoes
- Duncanville Chapter No. 1014—large bag of old rags and linens for hospital
- Mrs. Andrew J. Bassel, Lampasas, Texas—box of used clothing
- Fort Worth Assembly No. 15, O.R.G.—red heart valentine and hankie for each lady in the Home
- Alvarado Chapter No. 656—10 pillow cases, 3 sheets, 3 bath towels
- El Paso Chapter No. 4, Pink Ladies—check for \$50.00 for fruit
- Estate of Mrs. W. H. Crudup, Marshall, Texas—2 boxes of used clothing
- Ruth and Olen Raney, Amarillo, Texas—6 hospital gowns
- Mrs. Countess Starr, Tarrant Chapter No. 8—cotton print dress for hospital lady
- Mrs. Lillian Herndon, Santa Anna, Texas—1 pair hand made pillow cases
- Estate of Mrs. W. Crudup, Marshall, Texas—shoes, hand bags, used clothing
- Agnes Lee Club, San Antonio, Texas—40 pillows
- San Antonio Chapter No. 3—216 pair ladies' hose, 3 hankies, 1 dress, 36 gifts: stationery, cosmetics, jewelry, etc.
- Lakeside Chapter No. 1054—5 boxes of Christmas wrapped gifts
- Mrs. Lillie Belle Hunnicutt, Tarrant Chapter No. 8—2 pair shoes
- Keystone Chapter No. 9—14 hospital gowns, 8 tea towels
- Kitty Dalton Wallace, Rockland, Texas—3 hospital gowns
- Past Matrons Club, Dist. 4, Sec. 4—check for \$32.10 for the ladies
- Mrs. Nellie D. Sowell, Welfare, Lufkin, Texas—*same as above*

- Cockrell Hill Past Matron's Club, No. 971—17 hospital gowns
 Lancaster Chapter No. 943—box of clean linens for hospital
 Bangs Chapter No. 467—1 apron, 8 wash cloths, 5 towels
 Adobe Walls Chapter No. 1059—12 draw sheets, 6 hospital gowns
 Mrs. Opal Buchanan, Friona, Texas—box of used clothing, 5 new dresses
 Time and Talent Committee, Woodsboro Chapter No. 678—1 doz. cup towels,
 3 hospital gowns, 9 draw sheets
 Time and Talent Committee, San Antonio Chapter No. 3—spectacle cases for
 ladies
 Mrs. Opal Buchanan, Friona, Texas—box of used clothing
 Time and Talent Committee, San Antonio Chapter No. 3—2 night gowns,
 1 bed jacket, 10 tea towels, 5 bed pads
 Agnes Lee Howard Girls, San Antonio—31 pillows for hospital
 Eunice Connell Girls, San Antonio—100 cup towels
 Top O' Texas Chapter No. 1064—1 quilt, 2 pr. pillow cases, kitchen towels,
 1 shawl, 2 decorative pillows.
 Agnes Lee Howard Girls, San Antonio—*duplicate*
 Tascosa Chapter No. 1052—1 quilt, embroidered
 Hillcrest Chapter No. 1000—2 boxes rags for hospital
 United Church Women of Arlington, Texas—home made cookies
 Scottish Rite Women's Auxiliary—cough drops, aspirin, tums
 Ellen Lloyd and Maxine Gordon, College Station, Texas—6 new draw sheets
 Mrs. Devers Valliant, Sonora, Texas—I subscription to Guidepost
 Mrs. Opal O'Neal, Refugio, Texas—4 hospital gowns
 Templar Chapter, Pink Ladies—12 hospital gowns
 Farmersville Chapter—13 large containers of juices
 Rothwell Chapter No. 669—44 pts. jelly and jams
 Toyah Chapter No. 579—2 draw sheets, First African Violet Society, Dallas,
 6 African violets
 Melrose Chapter No. 920—box of miscellaneous sewing items
 Countess Starr, Tarrant Chapter No. 8—6 handmade Afghans
 Lillie Belle Hunnicutt, Chapter No. 8—homemade Afghans
 Arlington Hts. Order of Rainbow Girls—37 packages hard candy
 Five Point Order of Rainbow Girls No. 204, El Paso—\$10.00 for water-
 melons
 Order of Rainbow Girls No. 150, Fort Worth—40 cans of cookies
 Pink Ladies of Army Chapter No. 664, San Antonio—32 hdkfs., 3 pr. hose,
 16 aprons, 6 hospital gowns, 12 hospital pads, 14 sheets, 18 cup towels
 Tarrant Chapter No. 8—11 crocheted or woven Afghans, 1 wool blanket, 2
 crocheted rugs
 Mr. and Mrs. Martin Harrigan, Arlington—Beauty Shop supplies
 Burnet Chapter No. 425—30 draw sheets, 4 hospital gowns
 Mrs. W. E. Casey, Crystal City, Texas—box of used clothing
 Irene Barkley, Southside Chapter No. 673—box of clean rags for hospital,
 crochet thread.
 Ballinger Chapter No. 266—2 sheets, 2 pillow cases
 Hillcrest Chapter No. 1000—1 box old linens for hospital
 Mrs. Ann Barrinfield, Mathis Chapter No. 874—box of quilt scraps
 South Houston O.R.G. Assembly No. 194—111 hand made pillows
 Pasadena Chapter No. 711—21 pr. new shoes, donated by Eddleman's Dept.
 Store
 Plainview Chapter No. 437—10 pillows
 Mrs. Beatrice Jackson, Robstown, Texas—1 gal. watermelon rind pickles
 Countess Starr, Tarrant Chapter No. 8—18 embroidered tea towels
 Lillie Bell Hunnicutt, Tarrant Chapter No. 8—used clothing, gloves, coats,
 shoes
 South Hills Chapter No. 835—26 puzzles, 1 pkg. marshmallows, 1 box soap

- Mr. and Mrs. Chas. F. Berry, Dallas—1 pot plant in memory of Mrs. Mary Howard
- Lancaster Chapter No. 943—18 hospital gowns
- Lometa Chapter No. 871—2 hospital gowns
- Mrs. Alma Anderson, Midland, Texas—her mother's clothing—13 dresses, 5 short coats, 1 robe, 1 purse, 4 hats, 11 scarves, underwear
- Hillcrest Chapter No. 1000—2 voile dresses
- Cockrell Hill Chapter No. 971—Christmas cards and albums for same
- Starlight Chapter No. 1016—10 draw sheets, box of rags for hospital
- Time and Talent Members, Plainview Chapter No. 37—14 draw sheets, 6 pair pillow cases, 1 towel, 1 wash cloth
- Plainview Chapter No. 37—8 pillows given for birthdays
- Vickery Chapter No. 1039—puzzles for the ladies
- Ridglea Chapter No. 999—\$8.00 in stamps, 43 postal cards, 2 books post cards, 5 boxes stationery, curlers, soap, Kleenex, rags for hospital, religious reading material
- Cockrell Hill Chapter No. 971—4 hospital gowns
- Fidelity Chapter No. 383—10 dresses, 1 suit, 2 quilts, 4 blankets
- Hamlin Chapter No. 460—2 sheets, 2 pair pillow cases
- Port Neches Chapter No. 677—24 dish cloths, 21 hospital gowns, 26 draw sheets, 14 aprons, 1 over blouse, 1 bed jacket
- Pink Ladies, Hereford Chapter No. 312—27 hospital gowns
- Plainview Chapter No. 37—10 pillows
- Marble Falls Chapter No. 435—24 gowns, 19 draw sheets, 36 diapers
- Harmony Chapter No. 244—check in the amount of \$10.00 in memory of their member, Olive M. Lester, to be used for the Home
- San Antonio Chapter No. 3—110 pin cushions for the ladies of the Home
- Indian Creek Chapter No. 255—box of draw sheets
- Toyah Chapter No. 579—set of king sized trays
- A. E. Shirley Chapter No. 986—handy pockets for beds, draw sheets, cup towels, draw sheets, pillow cases, aprons, cosmetics, slippers, towels, gowns, scraps
- Nederland Chapter No. 1079—12 cup towels, 11 draw sheets, 16 aprons, 21 pr. terry cloth shoes
- Pink Ladies of Loyal Chapter No. 648—21 home made pies and cakes
- Past Matrons and Past Patrons Club, Cockrell Chapter, Dallas—31 home made cakes (honoring their Grand Officers)
- Oak Cliff Chapter No. 303—96 cherry tarts
- Time and Talent Committee, Grand Chapter of Texas—6 bedside commode chairs
- Pink Ladies, Galveston Chapter No. 716—31 diapers, 5 hospital gowns, 3 shirt type gowns, 1 draw sheet, 1 pkg. for individual patient, 3 patchwork tote bags
- Mrs. Robbie Clark, through Founder's Day Committee—110 jars home-made jelly
- Hazel and Ray Holler, Toyah Chapter—\$24.00 to purchase chair for hospital; 4 king-size TV trays
- Pink Ladies, Army Chapter No. 664, San Antonio—1 hospital gown; 5 draw sheets
- Edwin J. Keist Chapter, Dallas—1 case permanent wave lotion
- Pink Ladies and Pink Ties, Mesquite Chapter No. 886—39 cans home-made cookies
- Delta Chapter No. 824, Dallas—2 Thermol Acrilon blankets, 1 each to Miss Legg and Miss Johnson
- Travis Chapter No. 472, Austin—1 blanket; 3 pr. pillow cases; 5 sheets
- Bonham Chapter No. 850—4 boxes talcum; 3 cup towels; 6 huck towels
- Mrs. Joy Shackelford, Fort Worth—4 hospital gowns
- Pink Ladies, Floyd Easterling Chapter, Odessa—9 diapers; 7 gowns; 8 draw sheets

Five Points Assembly No. 204, O.R.G., El Paso—check for \$25.00 for ladies in the Home.
 Plainview Chapter No. 37—decorative pillows for ladies having October birthdays (10)
 Mrs. J. S. Geary, 226 W. Saner Ave, Dallas—6 hospital gowns in memory of Mrs. Doris Knight
 Morton Chapter No. 841—18 cup towels
 Agnes Lee Howard Club, San Antonio—100 cotton flannel diapers for use in hospital
 Big Spring Chapter No. 67—\$5.00 check from Dorothy Drive, memorial to Mrs. Lillie Barnett
 Mesquite Pink Ladies, banana nut cake for the hospital patients
 Mrs. Countess Starr, Mrs. Lillie Hunnicutt, Tarrant Chapter No. 8—17 hand-made wool afghans
 Falfurrias Chapter No. 146—18 hospital gowns
 O.R.G. through Mike H. Thomas Chapter, Dallas—1 pr. hose for each lady in the Home.

As a concluding part of the report, I wish to present to you a group of ladies from the Home.

LADIES FROM THE HOME

A high point in the Grand Chapter Session then was the presentation of the group of ladies from the Home as they gathered around the piano and sang the theme song of the Home, "Church in the Wildwood," and a number of other popular songs. Their presence and performance elicited prolonged applause.

MRS. NINA HEADRICK: These ladies sing because they are happy, they sing because they are glad.

Worthy Grand Matron, I move that this report be referred to the proper committee.

WORTHY GRAND MATRON: It has been moved and seconded that the report of the Superintendent of our Home be referred to the proper committee.

The question was taken and the motion prevailed.

WORTHY GRAND MATRON: We appreciate that splendid report, Sister Nina. We know that you have worked faithfully and given many, many long hours each day looking after the members in our Home.

We also realize that the proper management of our Eastern Star Home is a vital concern of every devoted member of our Order.

We appreciate this splendid report which you have brought to us this morning, and we thank you, Sister Headrick, for your consecrated effort to make the Home a desirable place for our members to live in. (Applause.)

We appreciated the songs from the members of the Home, and I need not tell you that the membership enjoyed them, because they told you so themselves.

Thank you again for coming. It is a pleasure to have you.

While we are speaking of the Home, you know our Welfare Committee has worked very faithfully this year trying to raise money for the Home, which is our No. 1 Project for the year. Very early in the year they secured

my permission to sell music and various other items whereby they could raise additional funds that would go to the support of our Home. The Welfare Chairman, as you perhaps have noticed, and the other members of this committee have had a booth set up in this Coliseum since Monday. I am told that they have quite a number of the District Maps, with the State divided into the five districts, something that entails a lot of detailed work, and something that you will appreciate, Sisters and Brothers. So if you do not have a copy of this map then you may, if you so desire, secure one from the Welfare Committee.

I think you will appreciate having it, and I think it might be an education to many of you, because so often I am asked, how is the state divided; which counties are in District 1, 2, 3, 4, or 5?

So you see how valuable one of the maps could be to you as a member.

Now I am happy to recognize Mrs. Gladys Lawson, Chairman of the Educational Fund Committee.

Sister Gladys Lawson.

REPORT OF EDUCATIONAL FUND COMMITTEE

MRS. GLADYS LAWSON: Worthy Grand Matron, Worthy Grand Patron, Distinguished Guests, Sisters and Brothers:

First, I wish to present my co-workers, Mrs. Willie Mae Montgomery and Mrs. Mattie Lou Graves. It has been a pleasure to work with these two members, and although we were not able to meet as a Committee during the year, we have kept in touch by letter. They have given me, as Chairman, their sincere cooperation and assistance when required.

As a result of a message published in the Grand Chapter Official Bulletin, in which an appeal was made for contributions from the entire membership for at least \$5.00 for each Chapter.

LOANS OF LONG STANDING:

Mrs. Nancy W. Westerfeld	
5934 Doulton Drive, Houston, Texas	
Loan dated Feb. 18, 1950	\$200.00
Loan dated Sept. 19, 1950	200.00
	\$400.00 still due, plus interest
Mrs. Mary Lynn Keepers Wisdom	
Route 1, Box 93T, Cypress, Texas	
Loan dated 8-17-56	\$553.67 still due, plus interest
Mr. Tommie O. Keepers, III	
116 12th Ave. North, Texas City, Texas	
	\$1,435.00 still due, plus interest

Mrs. Nancy Westerfeld is a practicing attorney in Houston, Texas. This chairman has made every attempt to contact Mrs. Westerfeld; by personal contacts in Houston on several occasions and by correspondence. She is very evasive and does not feel disposed to cooperate.

Mrs. Mary Lynn Keepers Wisdom married after obtaining the two loans from Grand Chapter's Educational Fund. Her husband refused to

assume the obligation. Mary Lynn's father, T. O. Keepers, Jr., has paid one note and has agreed to pay the outstanding note in three payments as follows: Feb. 1966, August 1966, and Feb. 1967. This arrangement has been accepted by this Committee.

Mr. Tommie O. Keepers, III, has agreed to pay \$25.00 monthly and to date he has kept his agreement.

Mrs. J. O. Boone has assumed payment of her daughter Mamie Mae Boone's loan. Mamie Mae has married and her husband refuses to pay the loan. The mother has agreed to pay on the note in February and August each year until the loan is paid.

There were no educational loans made this year.

There was one scholarship of \$450.00 granted to Mr. Ernest Peter Gratzfeld who expects to receive his degree at North Texas State University, Denton, Texas, this Fall.

There were letters of inquiry concerning loans. These were answered promptly with the usual loan form enclosed. Some did not qualify and some did not complete the form.

To Mrs. Rebecca Miles, Grand Secretary, we wish to express our appreciation for her invaluable assistance.

To our Worthy Grand Matron and Worthy Grand Patron, I wish to thank you for the privilege of serving as Chairman of this Committee. Words alone could never suffice, so I will rely on your ability to understand what my heart cannot say—thanks again!

Fraternally submitted,

MRS. GLADYS A. LAWSON, Chairman
MRS. MATTIE LOU GRAVES
MRS. WILLIE MAE MONTGOMERY

October 21, 1965

Grand Chapter of Texas,
Order of the Eastern Star:

I herewith submit the following expense incurred for the service of the Educational Fund Committee:

POSTAGE\$12.60 (Receipts attached)

Fraternally,

MRS. GLADYS A. LAWSON,
Chairman

MRS. GLADYS LAWSON: Worthy Grand Matron, I move the adoption of this report.

WORTHY GRAND MATRON: It has been moved and seconded that we accept the report of the Educational Fund Committee, and that her expenses that were incurred in connection with the work be included.

Is there discussion?

The question was taken and the motion prevailed.

WORTHY GRAND MATRON: I hope you were listening closely to the report that was given by Sister Gladys Lawson, Chairman of the Educational Fund Committee.

Sisters and Brothers, Sister Gladys has served in a most efficient way as Chairman of this committee.

I recognize her ability and the services that she has rendered to the Grand Chapter of Texas, and I am deeply appreciative of the accomplishments that she and her committee have made this year.

It is a difficult situation to cope with, and Sister Gladys has given untiringly of her efforts in attempting to collect the money that has been loaned to these people.

I would suggest that the members of the committee in the future be more careful and make a thorough investigation before you make a loan to anyone.

Thank you, Sister Gladys Lawson, for that splendid report. (Applause.)

We will now have a special selection from our Grand Choir.

SONG

Mrs. Kay Leonard, accompanied by the Grand Choir, sang "I Would Be True."

WORTHY GRAND MATRON: Thank you for that beautiful song.

Grand Choir, the beautiful music and heavenly messages in song, have given us much joy and pleasure.

Thank you, Sister Cloe, and members of the Choir for sharing your time and your talents with us.

We agree with Shakespeare when he said: "If music be the food of love, play on."

INJURIES

WORTHY GRAND MATRON: I am sorry to report that we have had several injuries since our Grand Chapter has been opened. Some of our members fell as early as Sunday morning upon their arrival here in Fort Worth.

I would like to report to you now the members who have had this misfortune:

Mrs. Mamie Murphy, 509 Harris Memorial Hospital, with a broken shoulder.

Mrs. Nina Jones, Room 324 Memorial Hospital. She had a stroke here yesterday afternoon.

Mrs. Mamie Warren, in St. Joseph's Hospital, with a broken leg.

There have been others who were not so badly injured.

Sisters and Brothers, please take it a little slower and be more careful and maybe we can get by without any more injuries.

ADOPTION OF INTERCHAPTER GOODWILL REPORT

WORTHY GRAND MATRON: At this time we will have the adoption of the Interchapter Goodwill Report.

Is Sister Mildred Miller in the room?

Sister Rebecca, will you move the adoption of this report?

MRS. REBECCA MILES: Worthy Grand Matron, I move the adoption.

WORTHY GRAND MATRON: It has been moved and seconded that the Report of the Interchapter Goodwill Committee be adopted.

The question was taken and the motion prevailed.

ADOPTION OF GRAND HISTORIAN'S REPORT

WORTHY GRAND MATRON: Now our Grand Historians' Report.

Is Sister Katherine Bozek in the room?

MRS. REBECCA MILES: Worthy Grand Matron, I move that the report be accepted and filed with the proper committee.

The question was taken and the motion prevailed.

WORTHY GRAND MATRON: Our Board of Grand Trustees will not be ready with their report until after lunch.

We have a rather busy afternoon, and if some of the committees that are listed to report this afternoon are ready, I am ready for you to report.

Is the Secretarial Committee ready to report?

I am happy to recognize Sister Violet Bruner, Secretary of District 3.

REPORT OF SECRETARIAL COMMITTEE

Worthy Grand Matron, Worthy Grand Patron, Grand Officers, Distinguished Guests, Sisters and Brothers:

Everyone has special moments that are recalled with great delight. Some experiences are so dear to the individual that the moments of special significance are remembered again and again without losing any of their treasured happiness. Such delightful memories are really the highlights of one's life. Worthy Grand Matron, our year of serving on the Secretarial Committee has been filled with special moments and sweet experiences, it has been a year of precious memories for each of us to cherish forever.

In FAITH, HOPE and LOVE we accepted this assignment. We deem it a privilege and honor to serve our beautiful Order in any assignment, whether it be in our Subordinate Chapter or in Grand Chapter. The correspondence of the Worthy Grand Matron is tremendous. We appreciate the confidence you placed in us and if we have helped in a small way to lighten this task we are pleased and grateful and we sincerely hope we have fulfilled our duties to your satisfaction and approval.

The association with you, Worthy Grand Matron and Lud; with the Worthy Grand Patron and Edna, has been a wonderful and delightful experience. To know each of you is to love you. Traveling with you and the School Officers and meeting friends in the various Sections brought added joy and

pleasure. Our sincere thanks for every courtesy extended to us at the Schools and on other occasions.

It is a pleasure for me to introduce to this "Autumn Enchantment" Grand Chapter Session, those who served on the Secretarial Committee for 1964-1965:

- Mrs. Gladys RipleyDistrict 1
- Mrs. Erla LeeDistrict 2
- Mrs. Violet "Cricket" BrunerDistrict 3
- Mrs. Thelma Joyce AlsupDistrict 4
- Mrs. Lorraine BoydDistrict 5.

Worthy Grand Matron, in love for you and our beautiful Order we have labored, today the fruits of our toil is ended; your patience, kindness and wisdom have been and will continue to be a real inspiration to each of us. Throughout the year we have seen your FAITH, your HOPE and your LOVE shining as bright as the STARS above.

Respectfully and sincerely submitted,

MRS. VIOLET "CRICKET" BRUNER,
Secretary, District 3

Worthy Grand Matron, I move the adoption of this report.

WORTHY GRAND MATRON: It has been moved and seconded that the report of the Secretarial Committee be adopted.

The question was taken and the motion prevailed.

WORTHY GRAND MATRON: To the members of this Committee, I wish to express my appreciation and gratitude. Your service has been invaluable to me. There were times when I felt I couldn't get by without you.

I am sorry that the other member of the Committee is not here this morning so I could thank all of them for the service that they have rendered.

So to you, Sister Violet, and the other members of this Committee, my sincere thanks and appreciation. (Applause.)

Do we have Grand Officers present who have not been introduced at this Grand Chapter Session?

We do not mean to neglect our guests. Sometimes in the deliberations we are so concerned with what we are doing that we may forget to call for presentation of our Grand Officers.

If there are those who have not been introduced at this Grand Chapter, will you please rise?

We would like to get out a little early. (Applause.)

We have worked very fast this morning, and therefore have attended to all the business that is ready thus far.

Our Grand Trustees are not ready at this moment, but they will be ready with their report this afternoon.

The afternoon session will be a very busy one, and I advise each of you to be present for these reports that will be presented.

Grand Warder, you will inform the Grand Sentinel that we are about to call this Grand Chapter from labor to rest, and direct him to permit no interruption while we are thus engaged.

GRAND CHAPTER CALLED FROM LABOR TO REST

The Bible was closed, and Grand Chapter was called from labor to rest at 11:30 A. M.

BENEDICTION

The Benediction was in song by the Grand Choir.

Wednesday Afternoon Session, October 27, 1965

2:00 P. M.

The Wednesday afternoon session was called to order by Mrs. Mary Ella Schoverling, Past Grand Matron, and Mr. Charles Bairfield, Past Grand Patron.

Preceding the call to order musical selections were rendered by Mrs. Vivian Jaynes, Grand Organist, Mrs. Irene Barclay and Mrs. Helen Dobbins.

CALL TO ORDER

MRS. MARY ELLA SCHOVERLING: Sisters and Brothers, I am delighted to greet you, our beloved members, on this Wednesday afternoon of the "Autumn Enchantment" Session of our Grand Chapter.

It is truly an honor to have our esteemed Past Grand Patron, Brother Charles Bairfield, assist in calling to order this session.

Grand Marshal, you will invite the Worthy Grand Matron, the Worthy Grand Patron and the Grand Officers to enter the Grand Chapter room.

ENTRANCE OF GRAND OFFICERS

The Grand Officers entered the Grand Chapter room in regular form.

MRS. MARY ELLA SCHOVERLING: Sisters Grand Conductress and Associate Grand Conductress, you will escort our Worthy Grand Matron and Worthy Grand Patron to the East.

The Worthy Grand Matron and Worthy Grand Patron were escorted to the East, introduced, and given Grand Honors.

MRS. MARY ELLA SCHOVERLING: The Grand Officers will take their respective places and prepare for the active duties of this Grand Chapter.

Grand Warder, you will see that the doors to our Grand Chapter are secure, and inform the Grand Sentinel that we are about to engage in the ceremony of calling this Grand Chapter from rest to labor, and direct him to permit no interruption while we are thus engaged.

GRAND CHAPTER CALLED FROM REST TO LABOR

Grand Chapter was called from rest to labor at 2:20 P. M.

MRS. MARY ELLA SCHOVERLING: Worthy Grand Matron, Worthy Grand Patron, thank you for the joy and privilege of calling to order this session of your beautiful "Autumn Enchantment" Session.

In this lovely season our thoughts turn to the joy, beauty and satisfaction of the Harvest Season. As we journeyed to this Grand Chapter each of us saw the beauties of the Master Painter, the goldenrod, the wild asters, the crimson sumac, the red and gold leaves of the sweet gum trees, all nature adorning herself in the glorious colors of autumn. Surely we are enchanted by the beauty God has given to us, and grateful are we that again we come to bring our harvest of golden deeds and service for our Master. May our harvest always be acceptable to Him.

Worthy Grand Matron, many times this year my thoughts and prayers have journeyed with you as you traveled among our members painting for them rich and beautiful colors of harmony, peace and good will. Now as you come to the closing hours of your labor as our leader, your bountiful harvest bespeaks your dedication to our great Order. Surely for you this is Enchanted Autumn.

Worthy Grand Patron, Brother Jim, many are the ties which bind our hearts together. Not only am I grateful for the precious friendship which I have enjoyed through the years with you and Edna, but I am especially thankful for the close friendship which exists between you and my son, Dub.

I have been proud to call you my Worthy Grand Matron. As I view the canvas upon which you have painted your endeavors of this year I see a beautiful creation, shining with radiant colors that have been carefully blended with God's love. I see the brilliant colors of understanding, friendship and faith. Certainly the harmonious colors which you have generously used have produced a masterpiece of noble living, worthy of the approval of God and man.

I know Brother Bairfield has a message for us.

MR. CHARLES E. BAIRFIELD: Thank you, Past Grand Matron, Sister Mary Ella Schoverling.

Worthy Grand Matron, Worthy Grand Patron, Grand Officers, Sisters and Brothers:

This is an honor and unexpected pleasure to again help open a session of this "Autumn Enchantment" Session of our Grand Chapter. I do not know just who is not here. Whoever he is, I hope nothing serious has happened to him.

It seems to me that things are moving along in such a fast clip in attending to the business of this Grand Chapter that you will be glad to see me sit down.

Thank you. (Applause.)

MRS. MARY ELLA SCHOVERLING: Worthy Grand Matron, with a humble and grateful heart I present to you the gavel, an emblem of your authority, and invite you to preside for the business of this afternoon.

WORTHY GRAND MATRON: Sister Mary Ella Schoverling and Brother Charles Bairfield, how grateful I am to both of you for not only your splendid leadership in previous years, but also the fact you are two that I can call on almost at a moment's notice, and you are there to assist in whatever has to be done.

Sister Mary Ella, I am aware of the devotion and love that you have given to this Order and of your many accomplishments. I want you to know that always I have admired you for your courage in trying to do what was best for our Order.

I appreciate your calling from rest to labor this afternoon session of the "Autumn Enchantment" Session of the Grand Chapter of Texas.

I was reminded by you that Brother Charlie Bairfield was your Grand Sentinel. I was not aware of that until almost the last moment, when Brother Charlie was asked to serve.

Dr. Holt had recently been invited to assist in opening this afternoon session with Sister Mary Ella, but because of illness he could not be here. Then I asked Dr. Fuqua to assist, and when we were ready to march in Dr. Fuqua was not available, and Brother Charlie was and he consented to serve. (Applause.)

So that is the way it is in Eastern Star, isn't it? That is really what keeps our Order going.

Thank both of you for opening our session in a most commendable manner. I appreciate efficiency always, and I am grateful to both of you for your friendship and for the love you have for our beautiful Order.

Thank you so much.

Are there other Grand Officers present who have not been introduced at this Grand Chapter Session?

Sister Mary Katharine Smith.

INTRODUCTIONS—PAST GRAND MATRON

WORTHY GRAND MATRON: Sisters Grand Conductress and Associate Grand Conductress, you will present our Past Grand Matron at the Altar.

GRAND CONDUCTRESS: Worthy Grand Matron, it is with much pleasure that I present Sister Mary Katharine Smith, Past Grand Matron of the Grand Chapter of Texas, Order of the Eastern Star.

WORTHY GRAND MATRON: Sister Mary Katharine, I am delighted to have the opportunity of greeting you at our "Autumn Enchantment" Session of the Grand Chapter of Texas. I am deeply grateful for your presence, and I extend to you a very special welcome. The service you have rendered and the examples you have set have been guiding lights to those of us who look to you for counsel. You are indeed an inspiration.

I want you to know that I shall be depending on you for continued support and guidance, and that I covet your prayers for added strength and wisdom to meet the tasks of each new day.

May God bless and enrich your life with His everlasting love, as you have inspired and brought the light of love into the lives of countless thousands.

Sisters Grand Conductress and Associate Grand Conductress, you will escort our Past Grand Matron to the East.

Mrs. Mary Katharine Smith, Past Grand Matron, was escorted to the East, introduced, and given Grand Honors.

GRAND REPRESENTATIVE—SCOTLAND TO TEXAS

WORTHY GRAND MATRON: Are there other Grand Officers who have not been presented?

Sisters Grand Conductress and Associate Grand Conductress, you will present our Grand Officers at the Altar.

GRAND CONDUCTRESS: Worthy Grand Matron, it is with pleasure that I present Sister Margaret Murray, Grand Representative of the Supreme Grand Jurisdiction of Scotland to Texas, Order of the Eastern Star.

WORTHY GRAND MATRON: Some words of welcome cannot express all that is in our hearts to you. But there is one word in our language which is often used to express the true spirit of hospitality that is in our minds, and may you take with you the memory of inspiring friendship and fraternal fellowship.

Sisters Grand Conductress and Associate Grand Conductress, you will escort our Grand Representative to the East.

Mrs. Margaret Murray was escorted to the East, introduced, and given Grand Honors.

GRAND REPRESENTATIVES TO TEXAS

WORTHY GRAND MATRON: Sisters Grand Conductress and Associate Grand Conductress, you will present our other Grand Officers at the Altar.

GRAND CONDUCTRESS: Worthy Grand Matron, it is with pride and pleasure that I present Grand Representatives of other Grand Jurisdictions in Texas:

Mrs. Ella Mae Adcock, Grand Representative of Vermont to Texas.

Mrs. Ruby Loving, Grand Representative of Quebec to Texas.

WORTHY GRAND MATRON: It is with a deep satisfaction that I welcome both of you to this Grand Chapter. You are our goodwill ambassadors, and I trust that you will always exhibit the spirit of goodwill and fraternal love from the membership of Texas as you visit other Grand Jurisdictions.

May your stay with us be fruitful and pleasant, and may your experiences at this Grand Chapter be memorable ones that will remain with you always.

Sisters Grand Conductress and Associate Grand Conductress, you will escort our Grand Representatives to the East.

The Grand Representatives presented at the Altar were escorted to the East, introduced, and given Grand Honors.

WORTHY GRAND MATRON: I am happy to present to you now a very special group, our District Deputy Grand Matrons and Deputy Grand Matrons for 1964-1965, for their report.

Sister Grand Warder, you will inform the Grand Sentinel that we are about to call this Grand Chapter from labor to at ease within closed doors, and direct him to permit no interruption while we are thus engaged.

GRAND CHAPTER CALLED FROM LABOR TO EASE
WITHIN CLOSED DOORS

The Grand Chapter was called from labor to ease within closed doors at 2:50 P. M.

WORTHY GRAND MATRON: I am now happy to present to you Sister Edith Orr, District Deputy Grand Matron, District 5.

REPORTS OF DISTRICT DEPUTY GRAND MATRONS

MRS. EDITH ORR: Worthy Grand Matron, I present Mrs. Lorraine Ford, District Deputy Grand Matron, District No. 1.

REPORT OF DISTRICT DEPUTY GRAND MATRON
DISTRICT No. 1

MRS. LORRAINE FORD: Worthy Grand Matron, Worthy Grand Patron, Distinguished Guests, Sisters and Brothers:

The Grand Chapter year of 1964-65 has ended with many happy thoughts to remind us of the high privilege that has been ours to serve our Order in the ten Sections of District One.

The rich experiences of my association with the Deputy Grand Matrons during this time will live and brighten my life in the days to come. To these girls, I would say:

"It has been my joy to find,
At every turn of the road,
The ready hands of ten Deputies kind
To help me onward with my load.
And since I have no gold to give,
My love alone must make amends.
My only prayer is that while I live
God make me worthy of these friends."

It is with pleasure that I present to you the Deputy Grand Matrons of District One:

- Section 1—Mrs. Juanita Spencer, Boyd
- Section 2—Mrs. Myrle Barnes, Frisco
- Section 3—Mrs. Mary Smart, Paris
- Section 4—Mrs. Marie Obluck, Dallas
- Section 5—Mrs. Jean Farndale, Garland
- Section 6—Mrs. Cosette Barnett, Malakoff
- Section 7—Mrs. Donnie Mullins, Tyler
- Section 8—Mrs. Cecile Haynes, Marshall
- Section 9—Mrs. Peggy Alexander, Maud
- Section 10—Mrs. Elsie Todd, Quitman

In my book of treasured memories of this year, the schools of Instruction in District One have a very special place. The Schools were planned for the months of December and January. Although the weather can be rather severe at times in this northeastern division of Texas during these months, we were fortunate and all ten Schools were held as scheduled. They were well attended and reflected the results of many hours of untiring labor, self-sacrifice and devotion to our Order. It was interesting to see the many different names for the Schools that could be planned from our Worthy Grand Matron's Theme—"Love and Understanding." For the many courtesies

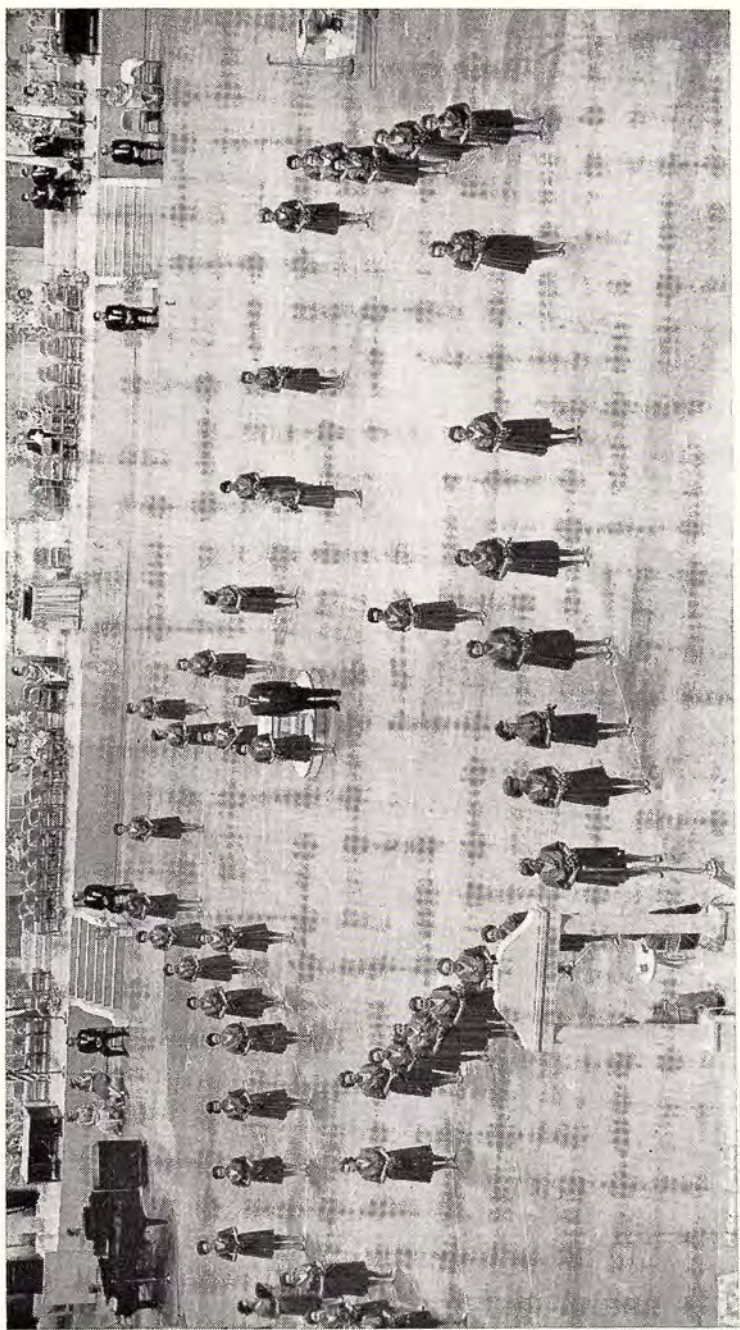

District Deputies, Deputies, Report

extended to us, and especially the Honorary Memberships, we shall always be grateful.

We looked forward to the Saturday Schools because we knew that we would be honored by the presence of our Worthy Grand Patron and his lovely wife, Edna, our Grand Esther. Our appreciation is expressed to Dr. Goettee for his encouragement and awareness of our efforts. The Deputies and I enjoyed having a part in the Instituting of two Chapters in District One, Lone Star and Bogata.

I would be remiss if I failed to express appreciation to our Grand Secretary, Mrs. Rebecca Miles, for her assistance to me. It was not always possible to contact our Worthy Grand Matron immediately and a few times, when I needed some answers I could not supply, I called Mrs. Miles. Usually, she answered the phone and always I received a prompt and courteous reply.

To Mrs. Pat Major, Grand Examiner, and Mrs. Gladys Ripley, District One Secretary, we would say "Thank you" for your every act of courtesy and assistance which you so generously gave.

And now, Worthy Grand Matron, for whatever reasons you may have had for entrusting to us these places of responsibility and honor, the Deputies and I are grateful and when we think of you in the future, which will be often, it will be with thanksgiving that, on this earth, your life touched ours. You selected many Scriptures from the Bible which you placed in the book you prepared and gave to us at the beginning of the year, but there is another Scripture we think very applicable to you. It is the 3rd verse in the 12th Chapter of the book of Daniel:

And they that be wise shall shine
As the brightness of the firmament;
And they that turn many to righteousness
As the stars for ever and ever.

We give to you the following report:

Chapters Assigned	169	EXPENSES	
Chapters Consolidated	1	Traveling Expenses	\$443.28
Kerens No. 947 consolidated with Corsicana No. 118		Hotel and Meals	59.21
Chapters Instituted	2	Postage	131.40
Chapters Inspected	169	Telegrams and Telephone.....	62.04
Chapters not Inspected	0	Other Expenses	29.89
Schools Conducted	10	Total Expenses for Year.....	725.82
Schools Attended Officially.....	20	Money Received	760.00
Schools Attended Unofficially..	41	Money Refunded	34.18
Letters Written	2,564	Balance on Hand	0
Miles Traveled	14,776		

Fraternally submitted,

LORRAINE FORD,
District Deputy Grand Matron
District One.

MRS. EDITH ORR: Worthy Grand Matron, I present Mrs. Margaret Jackson, District Deputy Grand Matron, District No. 2.

REPORT OF DISTRICT DEPUTY GRAND MATRON
DISTRICT No. 2

MRS. MARGARET JACKSON: Worthy Grand Matron, Worthy Grand Patron, Distinguished Guests, Sisters and Brothers:

It is with great pride and highest regard for the ten very efficient Deputy Grand Matrons of District 2, that I submit this report.

When appointed District Deputy of District Two,
Little did I dream such enchantment was in store;
Joys, pleasures, more courtesies than I ever knew,
Awaited us as we entered each School door.

Enchantment is not confined to Autumn alone,
Each Deputy proved this to be true;
Hard work and individuality, each had shown,
To make her school the best—one to remember, too.

Great is the pleasure that I hold so dear,
In introducing ten Deputies, all the best;
Who made possible an Enchanted year,
Faithful, loyal, hard working; they stood the test.

It gives me great pleasure to introduce:

- Section 1—Mrs. Viola Cobb
- Section 2—Mrs. Elnora Connell
- Section 3—Mrs. Laverne Long
- Section 4—Mrs. Billie Burtner
- Section 5—Mrs. Erma Lowrie
- Section 6—Mrs. Anel McDaniel
- Section 7—Mrs. Jessie Buckner
- Section 8—Mrs. Dorothy Pettit
- Section 9—Mrs. Charlesie King
- Section 10—Mrs. Kitty Allen

It was a joy to be closely associated with the Grand Examiner of District 2, Sister Katherine Harbour. Her graciousness and charm, as well as efficiency in this capacity, will not soon be forgotten. Thank you, Sister Katherine.

Sister Erla Lee, member of the Secretarial Committee, will never know how much she was appreciated for her readiness to assist our group, in addition to other duties. Our thanks to you, Sister Erla.

The following is a Summary of the Annual Report:

Chapters Assigned	173	Mileage	\$668.79
Chapters Instituted	1	Hotels and Meals	50.00
Chapters Inspected	173	Postage	94.59
Chapters not Inspected	0	Telegrams and Telephone.....	79.84
Schools Conducted	10	Other Expense	20.71
Schools Attended Officially	20	Total Expense for Year.....	913.93
Schools Attended Unofficially....	22	Money Received	913.93
Letters Written	1,828	Money Refunded00
Miles Traveled	22,293	Balance on Hand00

Worthy Grand Matron, I shall always be indebted to you for choosing so carefully these wonderful girls to serve with me as Deputies. Their fine spirit of cooperation, thoughtfulness, and acts of kindness have created close relationships and endearments that will be everlasting. Thank you for

the honor of serving as District Deputy. My life has been made richer, broader and happier by having had this experience. My association with you has been an experience that will always remain with me as "PRECIOUS MEMORIES."

Worthy Grand Patron, to have had the privilege of serving with you, and to know your lovely wife, Edna, has filled a very important place in our lives this year. One so dedicated, capable, and understanding, inspired us to hold high the standards expected of true Eastern Star members. Thank you for allowing the Deputies and me to participate in the Instituting of University Chapter U. D. at Lubbock. on April 20, 1965.

District 2 is very dear to our hearts. Many pleasant memories were brought to mind as we covered that vast area. In going to Chapters both large and small, we found each carrying on the work of our beautiful Order. As a member of a small Chapter, memories of one who Instituted, and remained a staunch supporter and friend to our little Chapter, came to mind many times—that of Brother Pat Boone, who would have been delighted in knowing such an honor had come to Anton Chapter, one he had worked with and helped get started. Our only hope is that the combined efforts of all involved have not been in vain and that our District will profit and continue to grow.

Thank you again, Worthy Grand Matron, for the opportunity to work with and acquire the friendship and good will of all with whom we came in contact.

Fraternally submitted,

MARGARET JACKSON
District Deputy Grand Matron
District 2

MRS. EDITH ORR: Worthy Grand Matron, I present Mrs. Oleta Domes, District Deputy Grand Matron, District No. 3.

REPORT OF DISTRICT DEPUTY GRAND MATRON DISTRICT No. 3

MRS. OLETA DOMES: Worthy Grand Matron, Worthy Grand Patron, Distinguished Members, Sisters and Brothers:

Autumn, with all of its Splendor and Beauty, has brought us much too swiftly to the final report of this year's work.

There have been many Bridges of Opportunity for Service to cross during this year, bringing many joys. One of the most rewarding for me has been the privilege of serving with the Deputy Grand Matrons of District 3, the personal representatives of our Worthy Grand Matron, in their respective Sections. It is with a great deal of pleasure and much pride in their accomplishments, that I present them to this assembly:

Section 1—Mrs. Viola Edwards
Section 2—Mrs. Bonnie Strickland
Section 3—Mrs. Mae Mills
Section 4—Mrs. Bernice Suther
Section 5—Mrs. Pauline Polley
Section 6—Mrs. Louise Rasmussen
Section 7—Mrs. Fannie Gent
Section 8—Mrs. Martha Jane Puett
Section 9—Mrs. Betty Tims
Section 10—Mrs. Evelyn Steellhammer

The Deputy Grand Matrons join with me in submitting the following written record of our year's work, although written records never quite reveal the finer points of accomplishments:

Chapters Assigned	131	Expense Mileage	\$351.87
Chapters Inspected	131	Hotel and Meals	43.58
Schools Attended	67	Postage	129.55
Letters Written	2,114	Telegrams and Telephone	80.20
Miles Traveled	11,729	Other Expense	11.45
		Total expense for year	\$616.65
		Money Received	760.00
		Money Refunded	143.35
		Balance on hand	\$000.00

Worthy Grand Matron, your theme of LOVE and UNDERSTANDING was exemplified by you in every undertaking, especially in our association together. Your Watchwords of FAITH, HOPE and LOVE have been an inspiration to me and the Deputies. We are grateful for your FAITH in allowing us to represent you in your Home District. It is our sincere HOPE that we have merited the confidence you placed in us. Our LOVE for you and the joy we have had in serving with you will always be a pleasant memory.

Worthy Grand Patron, we wish to express our gratitude and appreciation for your attendance at seven of the Schools in District 3. Your presence and that of your lovely wife, Edna, was always a delight. We admire your high ideals, your consideration of others and most of all your devotion to our Order. It has been a pleasure to share many happy experiences with you.

To Mrs. Margaret Hampton, our very efficient Grand Examiner of District 3, we cannot adequately express our esteem for you. Your dignity and consideration in the Examining Room added distinction to our Schools and endeared you to the members in our District. We are grateful for the fellowship we have had with you this year.

To the Members of District 3, our sincere appreciation and thanks for your understanding and loyal co-operation. The many new friendships which have been formed, the fond memories of the Schools and visits to the Chapters are priceless. We shall cherish them always.

It has been an honor for me to serve as the District Deputy Grand Matron of District 3. It is with a deep sense of regret that I submit this report in writing and not in person. It was necessary for my husband and me to move to California prior to the date of this Grand Chapter Session. Worthy Grand Matron, there are not words enough to express to you my deep regret in not being able to attend this "Autumn Enchantment" Session. It is not only because I am your District Deputy, but more especially because of our friendship of many years. I have looked forward to seeing you preside as the Worthy Grand Matron of the Grand Chapter of Texas. My very best wishes for a most successful Grand Chapter and the fulfillment of all your dreams.

Faternally submitted,

OLETA DOMES
 District Deputy Grand Matron
 District 3

MRS. EDITH ORR: Worthy Grand Matron, I present Mrs. Mary Brown, District Deputy Grand Matron, District No. 4.

REPORT OF DISTRICT DEPUTY GRAND MATRON
DISTRICT No. 4

MRS. MARY BROWN: Worthy Grand Matron, Worthy Grand Patron, other Distinguished Members, My Sisters and Brothers:

As I stand gazing upon this great assembly of Eastern Stars, I again marvel that I was selected to serve in this responsible and rewarding office. If my efforts have met with any degree of success, it is due to the love, co-operation, and hard work of those persons our Worthy Grand Matron so thoughtfully selected to serve with me—those whom I fondly like to refer to as “my girls”—the ten Deputy Grand Matrons of District Four. May I share with you:

Section 1—Mrs. Myrtle Smith whose Eastern Star School was held in Nacogdoches on February 25 with 231 members present.

Section 2—Mrs. Eunice Stansbury Moore whose Eastern Star School was held in Port Arthur on March 20 with 567 members present.

Section 3—Mrs. Nell Clonts whose Eastern Star School was held in Crockett on February 22 with 230 members present.

Section 4—Mrs. Martha Jones whose Eastern Star School was held in Baytown on March 6 with 488 members present.

Section 5—Mrs. Allene Walker whose Eastern Star School was held in Houston on March 13 with 1,103 members present.

Section 6—Mrs. Doris Maddox whose Eastern Star School was held in Bryan on February 27 with 294 members present.

Section 7—Mrs. Leona Jennings whose Eastern Star School was held in Bellville on February 18 with 126 members present.

Section 8—Mrs. Frances Schiller whose Eastern Star School was held in Caldwell on February 20 with 186 members present.

Section 9—Mrs. Wilma Franke whose Eastern Star School was held in El Campo on March 9 with 198 members present.

Section 10—Mrs. Nellie Warren whose Eastern Star School was held in La Marque on March 16 with 312 members present.

With a total attendance of 3,735 at District Four Schools.

The following statistical report gives you a brief glimpse of the outstanding work of these girls:

Chapters Assigned and Inspected	151
Chapters Demised or Consolidated	0
Chapters Instituted	2
Schools Conducted	10
Schools Attended Officially	10
Schools Attended Unofficially	33
Letters Written	2,083
Miles Traveled	13,651
Mileage Expense	\$409.53
Hotels and Meals	41.50
Postage	111.08
Telegrams and Telephone	142.14
Other Expense	69.36
Total Expense for Year	773.61
Money Received	773.61

On behalf of these ten co-workers—and myself, I offer a heartfelt and humble thanks for this opportunity to serve.

To our Worthy Grand Matron and her dear husband, Lud; to our Worthy Grand Patron and his sweet wife, Edna; to our District Four Grand Examiner, Earline Frazier, and Secretary Thelma Joyce Alsup; to the Past Grands, Grand Officers, and “generally grand” persons who offered words of recommendation and commendation; to the membership as a whole who made us honorary members, greeted us on all sides with shining hospitality, and led us across countless “Bridges of Love and Understanding”—we say,

GOD BLESS!! And each night we will whisper a prayer that HIS tender LOVE will enfold you and fill your hearts with a PEACE that knows no end!

MARY M. BROWN,
D.D.G.M. District Four

I shall not read the statistical report, which will be printed in the official Proceedings; however, I would like to call your attention to a few figures that will give you a brief glimpse of the outstanding work of these girls: They wrote 2,083 letters, traveled 13,651 miles, inspected 151 Chapters, and assisted the Worthy Grand Patron in the Instituting of two new Chapters.

MRS. EDITH ORR: And I am Edith Orr, District Deputy Grand Matron, District No. 5.

REPORT OF DISTRICT DEPUTY GRAND MATRON DISTRICT No. 5

MRS. EDITH ORR: Worthy Grand Matron, Worthy Grand Patron, Distinguished Members, my Sisters and Brothers:

One year ago there was set before me an Avenue of Service, for down that pathway I began a journey into our Eastern Star world I had not known before. The pathway led me to the ten Schools of District Five as their Instructing Officer. It was in the spirit of Faith and Love and desire to give my best in service to our beloved Order that I set out upon my duties. I trust that my record meets with the approval of our District and with the approval of our Worthy Grand Matron. I appreciate the faith that our Worthy Grand Matron had in me to appoint me to this position of honor. I also appreciate these lovely Stars who have served our Sections so graciously and efficiently this year. I would like to present them at this time:

Section 1—Marie Kittle	Section 6—Roma Crain
Section 2—Joalice Poehler	Section 7—Mary Ella Morris
Section 3—Shirley Brewster	Section 8—Marjorie Hart
Section 4—Alleen Richter	Section 9—Iona Ross
Section 5—Dovie Davidson	Section 10—Evelyn Conger

We all strive toward perfection, but it takes practice, interest, and willingness on the part of all to succeed. To have valuable meetings, we must have officers' chairs filled, members and visitors on the side lines, then hearts full of earnest devotion, faith and enthusiasm. I found the membership of District Five at the Schools of Instruction interested and cooperative and from the report of our Deputies that the Chapters are working in peace and harmony, striving to attain the ideals of our beautiful Order.

We present the following report of our year's work together in District V:

Chapters Assigned	142	Mileage	\$522.30
Chapters Inspected	142	Hotels and Meals	105.60
Schools Conducted	10	Postage	90.12
Schools Attended Officially.....	10	Telegrams and Telephones	32.60
Schools Attended Unofficially....	30	Other Expense	16.85
Letters Written	1,647	Total Expense	767.47
Miles Traveled	17,410	Money Received	767.47
		Balance on Hand	—0—

It was a pleasure to have Dr. James H. Goettee and his lovely wife, Edna, with us in many of our Schools. We are grateful for his faithfulness, his inspiration and for his splendid accomplishments as our Worthy Grand Patron.

Worthy Grand Matron, as you complete your wonderful year, your Deputies in District Five wish for you all the good things of life and hope that your memories of your visits and Schools in our District are and always will be, pleasant ones.

Fraternally submitted,

EDITH ORR
District Deputy Grand Matron
District Five

PROGRAM FOR DEPUTIES REPORTS

As the Districts were announced each District Deputy and her Deputies appeared in the East, wearing their Grand Chapter dresses and carrying hand arrangements of clusters of purple grapes. As each District finished the report the Grand Marshal led the group to their place in a formation making an outline of the State of Texas, with the District Deputy Grand Matron standing in the center of her District. At the close of the last report the program began.

MRS. EDITH ORR: Time is defined in the dictionary by many definitions, but the definition most appropriate here is the "period between two events or during which something happens or is measured." At 9:00 o'clock on Tuesday, November 3, in Vernon, Texas, the school bell rang and our Eastern Star Schools of Instruction began.

The organ chimed nine.

MRS. EDITH ORR: Texas, the land of hospitality, encompasses 171,096,960 sprawling acres which offer a variety of scenic wonders. The nearly 10 million people inhabiting the Lone Star State lay claim to many firsts, bests, mosts, and biggest; however, their greatest virtue lies in their genuine friendliness. This trait has become somewhat symbolic of the State and is known the world over.

The colorful and romantic history of Texas reflects the story of a group of pioneers who possessed courage, determination, and vision. Recorded indelibly on the annals of Texas history are the heroic and gallant deeds performed by Texans. There are numerous factors which make Texas a unique and great State. Its size, its wealth, its natural resources, its history and cultural environment all contribute; but its greatest asset is its people—they make Texas the land of hospitality.

And so through this great State, proud of its distinct heritage, our Worthy Grand Matron has traveled. From the beautiful wind-swept plains of West Texas our Worthy Grand Matron traveled through the tall majestic pine trees of East Texas—down through the heart of Texas where the purple hills in all their regal splendor are reflected in the sparkling azure waters of jewel lakes—on down to the land of soft sea breeze and white tipped waves. She continued her journey down into the rich, fertile Valley of the Rio Grande to see the rich harvest of delightful fruits.

Our Worthy Grand Matron traveled far
 On her journey of love.
 She traveled to the fifty Sections of our Eastern Star
 Like a gentle and beautiful dove.
 No matter where our Worthy Grand Matron roamed—
 No matter how different the scenery—
 No matter how changeable the weather—the warm
 hearts of Eastern Stars
 Greeted her with friendly smiles and open hands.

Worthy Grand Matron and Worthy Grand Patron, our Grand Marshal will escort you to your places in the "Heart of Texas."

The Grand Marshal escorted the Worthy Grand Matron and Worthy Grand Patron to the center of the map of Texas formed by the Deputies of the five Districts.

MRS. EDITH ORR: The words of the poem, "Noble Lives," will serve as a tribute from the Deputies to our Worthy Grand Matron and Worthy Grand Patron.

"NOBLE LIVES"

(Author unknown)

"There are hearts which never falter
 In the battle for the right;
 There are ranks which never alter
 Watching through the darkest night.
 And the agony of sharing
 In the fiercest of the strife
 Only gives a nobler daring,
 Only makes a grander life.
 "There are those who never weary
 Bearing suffering and wrong;
 Though the way is long and dreary
 It is vocal with their song,
 While their spirits in God's furnace,
 Bending to His gracious will,
 Are fashioned in a purer mold
 By His loving, matchless skill.
 "There are those whose loving mission
 'Tis to bind the bleeding heart;
 And to teach a calm submission
 When the pain and sorrow smart.
 They are angels, bearing to us
 Love's rich ministry of peace,
 While the night is nearing to us
 When life's bitter trials cease.

"There are those who battle slander,
 Envy, jealousy and hate;
 Who would rather die than pander
 To the passions of earth's great;
 No earthly power can ever crush them.
 They dread not the tyrant's frown;
 Fear or favor cannot hush them
 Nothing bind their spirits down.
 "These, these alone are truly great;
 These are the conquerors of fate;
 These truly live, they never die;
 But clothed with immortality
 Shall shed their greatness near and far,
 Reflecting Light from our Eastern Star."

The Worthy Grand Matron and Worthy Grand Patron, escorted by the Grand Marshal, returned to the East.

MRS. EDITH ORR: "There is a time to be born and a time to die," says Solomon, but there is an interval between these two times of infinite importance, and there must be a time for planting, a time for growing, and a time for Harvest.

The Deputies were led into a clock formation by the Grand Marshal, with the hands of the clock at 9:00 o'clock.

MRS. EDITH ORR: The seeds of obedience, constancy, purity, hope and love have been planted by our Deputies this year at their Official Visits. With direction from our Worthy Grand Matron, the District Deputy Grand Matrons sought through instruction, understanding, and harmony to aid the membership in their growth. And then came the time for the Harvest. Through faithfulness and cooperation of the membership we hope that our planting time and time of growing will yield a rich and plentiful Harvest. It is with Faith in our hearts that we look forward to an even greater tomorrow! Colton has said: "Time is the most undefinable yet paradoxical of things; the past is gone, the future is not yet come, and the present becomes the past even while we attempt to define it, and like a flash of lightning, at once exists and expires."

The clock moved to 4:00 o'clock and the organ chimed four.

MRS. EDITH ORR: The sands of time have flowed silently, yet rapidly, through the hour glass of destiny and for us "Time is no more." The School bell has rung for the last time and the teachers have closed their books and written the last page.

And so the book of this year is ended;
 Its pages more precious than gold,
 Are full of our dreams and our plantings;
 May it yield a harvest untold!

SONG

"Now Is the Hour" was then sung by the Grand Choir:

"Now is the hour when we must say good-bye;
 Our work is done now; and all our plantings o'er.
 We leave with you our hopes, our love, our dreams.
 May God be with you 'til we meet once more."

While the organ continued playing the Deputies retired in two lines.

WORTHY GRAND MATRON: Thank you for one of the most beautiful and meaningful reports that I have ever seen. Indeed you did take me back over memory's lane to the many wonderful accomplishments that were ours. I shall always remember the beautiful associations with you girls, and will treasure always your service to this Grand Chapter. All your schools were the very best.

Thank you so much, Sister Edith Orr, and the other District Deputies, for planning and presenting this report.

And for the assistance our very efficient and beautiful Grand Marshal has given us I am grateful. (Applause.)

And I would not forget this wonderful choir to my right. They are not large in number, but their voices are beautiful. (Applause.)

Grand Warder, you will inform the Grand Sentinel that we are about to call this Grand Chapter from ease to labor, and direct him to permit no interruption while we are thus engaged.

GRAND CHAPTER CALLED FROM EASE TO LABOR

Grand Chapter was called from ease to labor at 3:50 P. M.

WORTHY GRAND MATRON: I am happy to present Sister Loree Harrison, Secretary of the Board of Grand Trustees, for a report of the Board of Grand Trustees.

REPORT OF BOARD OF GRAND TRUSTEES
REPORT No. 2

MRS. LOREE HARRISON: Worthy Grand Matron, this is report No. 2.

Worthy Grand Matron, Worthy Grand Patron, Officers and Members of Grand Chapter of Texas:

We, the Board of Grand Trustees, having received the proposed budget of the Associate Grand Matron for the year 1965-1966, have carefully considered same and are pleased to present the following to Grand Chapter for your approval:

Mileage	\$16,000.00
Grand Matron's Expense Fund	2,750.00
Grand Patron's Expense Fund	1,100.00
Associate Grand Matron's Expense Fund	800.00
Associate Grand Matron's Books and Supplies	350.00
Associate Grand Patron's Expense Fund	100.00
Grand Conductress' Expense Fund	100.00
Associate Grand Conductress' Expense Fund	100.00
Grand Secretary's Office Expense Fund	3,000.00
Office Building Maintenance	1,420.00
Office Equipment	1,000.00
Fidelity Bonds (Grand Secretary and Grand Treasurer).....	150.00
Social Security and Unemployment	700.00
Roster and Proceedings	11,500.00
Annual Printing	12,000.00
Office Help (Grand Secretary)	10,200.00
Grand Matron's Automobile Expense	1,500.00
Grand Matron's Automobile	1,150.00
District Deputies' and Deputies' Expense	3,800.00

Grand Examiner's Expense	600.00
Fraternal Correspondent	75.00
International Temple	50.00
By-Laws Committee	40.00
Welfare Committee	250.00
Transportation and Mileage Committee	10.00
Credentials Committee	10.00
Registration Committee	10.00
Grand Chapter Memorials and Flowers	100.00
Grand Chaplain's Memorials	100.00
Editing Proceedings	40.00
Jewels:	
Worthy Grand Matron's	\$500.00
Worthy Grand Patron's	300.00
Installation Expense	750.00
Entertainment, Visiting Grand Officers	1,500.00
Grand Matron's Contingent Fund	500.00
Grand Treasurer's Salary	3,000.00
Grand Treasurer's Office Expense	220.00
Grand Secretary's Salary	5,400.00
Grand Chapter Session—1966	12,500.00
Board of Grand Trustees	750.00
Grand Chapter Contingent Fund	2,000.00
Audit	1,150.00
ESTARL Committee	100.00
Grand Matron's Secretarial Expense	500.00
Grand Historian's	50.00
Total	\$97,575.00
	1,150.00
	<hr/>
	\$98,225.00

Respectfully submitted,

MRS. LOREE HARRISON, Secretary
 BILLY G. BIBLE, Member
 PRESTON MILLER, Chairman
 MORRIS LORD, Vice-Chairman
 MRS. LOIS BELL, Member

SPECIAL MEETING OF THE BOARD OF GRAND TRUSTEES
 ORDER OF THE EASTERN STAR

The Board of Grand Trustees met in called meeting at 9:00 A. M. on January 23rd, 1965, in the Board Room at the Eastern Star Home.

Four members and invited guests were as follows:

Mr. Preston Miller Chairman
 Mr. Morris Lord Vice-Chairman
 Mrs. Loree Harrison Secretary
 Mrs. Lois Bell Member

Mrs. Edna Earle Duke, Associate Grand Matron; Mr. Marvin Simpson, Jr., Associate Grand Patron; Sister Rebecca Miles, Grand Secretary; Mrs. Jettie Hinton, Grand Treasurer; Mr. Herbert Arnold, Chairman, Board of Grand Chapter Benevolences.

Meeting was opened with prayer, led by Mr. Preston Miller, Chairman. Minutes of previous meeting read and approved.

Mr. Miller brought to the attention of the Board the \$100.00 that Mrs. Amy Goebel, Worthy Grand Matron, had paid for her lighting equipment from her own funds that she had requested for her installation. Since this item was not allowed by the retiring Worthy Grand Matron from the \$12,500.00 allowed for Grand Chapter expenses, motion to reimburse Mrs. Goebel was made by Mr. Morris Lord, and seconded by Mrs. Lois Bell. Motion carried.

The Board discussed and concurred that the Executive Chairman for the presiding Grand Matron and the Executive Chairman selected by the Associate Grand Matron, be asked to meet with the Board for the purpose of reaching an understanding that any expenses incurred over and above the \$750.00 allowed the Associate Grand Matron for Installation, be paid from the \$12,500.00 allowed by Grand Chapter for Grand Chapter expenses.

The Board agreed that they would ask Mr. John Tarter, Executive Chairman of the 1965 Grand Chapter Session, be asked to meet with the Board at their next meeting to look into the matter of insurance coverage. The type of insurance secured to cover any accident connected with Grand Chapter.

Motion was made to reimburse Mrs. Ernestine Ferguson, Registration Chairman for the 1964 Session, \$1.19 for expenses that she paid from her own funds. Motion by Mr. Morris Lord, seconded by Mrs. Lois Bell. Motion carried.

Motion was made by Mrs. Lois Bell, seconded by Mr. Morris Lord, to purchase a brief case for the use of the Secretary of the Board. Motion carried.

Mrs. Rebecca Miles, Grand Secretary, brought up for discussion payment on Mrs. Emma Heed, inmate of the Home, the cancer policy that she had paid for a number of years. Motion by Mrs. Loree Harrison, seconded by Mrs. Lois Bell, to pay the \$10.00 premium for this year. Motion carried.

Sister Edna Earle Duke discussed with the group the recent ruling by Grand Lodge, A. F. & A. M., on money-making projects by all affiliated organizations. Mrs. Duke stated that the ruling had been deferred to the next Session of Grand Lodge.

After further discussion regarding finances of Grand Chapter, meeting closed at 12:30. Benediction by Mr. Preston Miller.

PRESTON MILLER, Chairman
MORRIS LORD, Vice-Chairman
MRS. LOREE HARRISON, Secretary
MRS. LOIS BELL, Member

JOINT MEETING OF THE BOARD OF GRAND TRUSTEES
AND
BOARD OF GRAND CHAPTER BENEVOLENCES
APRIL 24TH, 1965

Meeting called to order at 9:00 A. M. by Mr. Preston Miller, Chairman of Grand Trustees. Those present:

Preston Miller, Chairman, Board of Grand Trustees
Morris Lord, Vice-Chairman, Board of Grand Trustees

Mrs. Loree Harrison, Secretary
 Mrs. Lois Bell, Member
 Billy Bible Member
 Mrs. Rebecca Miles, Grand Secretary
 Mr. Herbert Arnold, Chairman, Board of Grand Chapter
 Benevolences
 Mrs. Lillie Mae Hurst, Secretary
 Mrs. Sudie Beth Hancock, Treasurer
 Dave Ramey, Member
 Mrs. Jettie Hinton, Grand Treasurer
 James Stames, Member

Mr. Preston Geren, Architect for Building Program, also present.

Meeting opened with prayer, led by Mr. Preston Miller. Mr. Preston Miller presiding, asked Mr. Herbert Arnold to bring up for discussion the matter of plumbing repairs and air conditioning work in the old building. After discussion, Mrs. Rebecca Miles, Grand Secretary, advised that we had \$67,000.00 that could be used toward this much needed work.

Mr. Morris Lord made motion that this \$67,000.00 be allowed to proceed with the work as far as it would go. Seconded by Billy Bible. Motion carried.

Mr. Arnold asked Mr. Geren what information he could give us regarding the proposed work. Mr. Geren stated that it would, of course, be much cheaper if the plumbing and air conditioning could all be covered under one job. But that there should not be too much overlapping, as pipes to carry the water for the air conditioning could be installed at the time the plumbing repairs and replacements of plumbing are made.

Sister Rebecca Miles advised the Boards that there was some \$28,000.00 left in the General Grand Chapter Fund, and that she and Sister Jettie Hinton had placed this money in savings accounts. Grand Chapter to decide which fund this money should be placed in.

Mr. Herbert Arnold called attention to the need of additional filing cabinets needed in the Grand Secretary's office. Motion by Mrs. Loree Harrison to allow purchase of these cabinets from the fund allowed as furnishings to the Grand Secretary. Seconded by Mrs. Lois Bell. Motion carried.

Joint Meeting Adjourned

After a tour of the new office space and the Grand Secretary's office and living quarters, Board of Grand Trustees convened in meeting in Worthy Grand Matron's Office at 10:30 A. M.

Minutes of previous meeting read and approved. Mr. Preston Miller asked that Morris Lord and Loree Harrison investigate the matter of insurance coverage of the Grand Chapter Session to be held in Will Rogers Coliseum, against all types of accidents during the Grand Chapter Session. At least estimates of two companies to be considered at the next meeting of the Board.

The Group discussed getting out a letter to Mr. John Tartar, Executive Chairman of the 1965 Grand Chapter Session, and to the Executive Chairman to be appointed by the Associate Grand Matron, Sister Edna Earle Duke. Invitations to the Worthy Grand Matron, Sister Amy Goebel, and to the Associate Grand Matron, Sister Edna Earle Duke, to attend this meeting also. Motion to write such letters of invitation made by Billy Bible, seconded by Mrs. Lois Bell. Motion carried.

Mr. Lord reported that there is a balance of \$1,912.10 in the Fannie V. Ward Educational Fund. Motion by Mr. Lord to allow (2) two \$500.00 scholarships. Seconded by Mrs. Lois Bell. Motion carried.

One scholarship to be given to Cecil Perdue, upon the recommendation of Mr. Herbert Arnold. Mrs. Lois Bell made motion that check for scholarship be sent direct to the recipient, seconded by Mrs. Loree Harrison. Carbon copies of letter addressed to the recipient to go to Mrs. Gladys Lawson, Chairman of Educational Fund. Mrs. Rebecca Miles, Grand Secretary, and Mr. Preston Miller, Chairman of Board of Grand Trustees. Motion carried.

Mr. Perdue to be advised that he is a recipient of the scholarship in order that he might know that this money is available to him at any time to assist in his enrollment in college.

Meeting adjourned at 12:00 P. M. Closed in prayer, led by Mr. Preston Miller.

PRESTON MILLER, Chairman
MORRIS LORD, Vice-Chairman
BILLY BIBLE, Member
MRS. LOREE HARRISON, Secretary
MRS. LOIS BELL, Member

JOINT MEETING OF THE BOARD OF GRAND TRUSTEES
AND
BOARD OF GRAND CHAPTER BENEVOLENCES

Arlington, Texas, August 28th, 1965

Meeting called to order at 9:00 A. M. by Mr. Preston Miller, opened with prayer led by Mr. Preston Miller, Chairman of Board of Grand Trustees. The following were present:

Board of Grand Trustee Members

Mr. Preston Miller, Chairman
Mr. Morris Lord, Vice-Chairman
Mrs. Loree Harrison, Secretary
Mr. Billy Bible, Member
Mrs. Lois Bell, Member

Benevolent Board Members

Mr. Herbert Arnold, Chairman
Mrs. Lillie Mae Hurst, Secretary
Mrs. Sudie Beth Hancock
Mr. Dave Raney, Member
Mr. James Starnes

Mrs. Rebecca Miles, Grand Secretary; Mrs. Jettie Hinton, Grand Treasurer; Mrs. Amy Goebel, Worthy Grand Matron; Mr. Jas. Goettee, Worthy Grand Patron; Mrs. Edna Earle Duke, Associate Grand Matron; Marvin Simpson, Jr., Associate Grand Patron; Mr. Preston Geren, Architect.

Mr. Geren presented plans for the renovation of all plumbing and air conditioning of the old building. After much discussion of the cost, etc., the Boards adjourned to separate meetings.

The Board of Grand Trustees met in the office of the Worthy Grand Matron. After discussion of the cost of the renovation program, it was agreed that Mrs. Miles would secure the cost of placing all complete plumbing and air conditioning in the center building, from Mr. Geren. Since we do not have the finances to renovate the entire building, when the cost is received by Mrs. Miles, keeping in mind that the figure will not be over \$180,000.00, to do the main building, we will vote by round robin letter.

Mr. Paul Smith, of the Smith Insurance Agency, of Lewisville, Texas, met with the group to present a plan of complete coverage for our mem-

bership at Grand Chapter. Mr. Smith stated that his plan of 60c per person would give complete coverage from the time they left their homes, during Grand Chapter in the Coliseum, on the parking lot, and on the streets of Fort Worth, and on the return home. Since the cost would be prohibitive for Grand Chapter, and after much discussion, the group agreed to have Mr. Smith work up a proposal, send to the Grand Secretary. She in turn would refer the plan to Mr. Chauncey Penix, our Legal Advisor. If Mr. Penix finds the plan to be a good one, Mrs. Miles is to send this information to each Chapter. Grand Chapter is not to be liable in any way. Each member is to purchase his own protection. Motion by Mr. Morris Lord to refer to Mr. Penix, seconded by Mrs. Lois Bell. Motion carried.

Mr. Lord reported that he has \$1,169.51, remaining in the Fannie V. Ward Scholarship Fund. The second scholarship which was voted at our meeting on April 24th, 1965, to be awarded to Mrs. Dorothy Atkins, of Lewisville, Texas, to help her complete her schooling and to receive her degree. Motion to award this scholarship by Mrs. Loree Harrison, seconded by Mrs. Lois Bell. Motion carried.

Meeting reconvened after lunch at 1:30 P. M.

It was agreed that the Board of Grand Trustees would re-hire Mr. Chauncey Penix to handle all legal matters pertaining to Grand Chapter for the year 1965-66. Motion to retain by Mr. Morris Lord, seconded by Mr. Billy Bible, motion carried.

Motion made by Mr. Billy Bible, seconded by Morris Lord, to have the Secretary write the Executive Chairman of last Grand Chapter Session, Mrs. Mildred Basinger to furnish the Board of Grand Chapter an itemized statement of the expenditure of the \$12,500, allowed for Grand Chapter expenses. Motion carried. (The 1964 Grand Chapter Session.)

Preston Miller stated that he had received a diamond ring that was left by one of the members of the Home. Motion made by Mrs. Lois Bell to sell the ring to the highest bidder, seconded by Billy Bible. Motion carried.

Motion to adjourn at 3:30 P. M. Meeting closed with prayer, led by Mr. Preston Miller.

PRESTON MILLER, Chairman
MORRIS LORD, Vice-Chairman
MRS. LOREE HARRISON, Secretary
MRS. LOIS BELL, Member

Called Meeting of the Board of Grand Trustees Meeting Jointly with the Board of Grand Chapter Benevolences, October 2nd, 1965.

Meeting called at 9:00 A. M.

In Attendance:

Herbert Arnold, Chairman, Board of Grand Chapter Benevolences
Lillie Mae Hurst, Co-Chairman, Board of Grand Chapter Benevolences.
Sudie Beth Hancock, Secretary, Board of Grand Chapter Benevolences
Dave Raney, Member, Board of Grand Chapter Benevolences
James Starnes, Member, Board of Grand Chapter Benevolences
Preston Miller, Chairman, Board of Grand Trustees
Morris Lord, Co-Chairman, Board of Grand Trustees
Loree Harrison, Secretary, Board of Grand Trustees
Billy Bible, Member, Board of Grand Trustees
Lois Bell, Member, Board of Grand Trustees
Mrs. Rebecca Miles, Grand Secretary, Jettie Hinton, Grand Treasurer.

Purpose of joint meeting to discuss the renovation of main part of old building, installing new light fixtures, new plumbing and installation of central heating and air-conditioning. Cost to be approximately \$180,000.00. Sister Rebecca Miles, Grand Secretary, stated that we would have this much to spend for this purpose during the year 1965-1966. Motion by Mr. Preston Miller, seconded by Morris Lord, to allow this expenditure as the money was available. Motion carried. Meeting adjourned for separate meetings of each board.

After adjournment to the Worthy Grand Matron's office, Board of Grand Trustees called to order by Mr. Preston Miller. The bill for \$294.34, from Mrs. Chauncey Penix, for legal services for the year for Grand Chapter presented. Motion to pay this bill by Morris Lord, seconded by Lois Bell. Motion carried.

Mr. Preston Miller had received the Budget for the year 1965-66, received from Mrs. Edna Earl Duke. After carefully reviewing and discussing this budget by consensus the Board agreed to present same at Grand Chapter for their passing or rejection.

Budget for the year for the Board of Grand Chapter Benevolences, received from Mrs. Lillie Mae Hurst, the incoming Chairman. This budget also was carefully studied and the decision to have further discussion with Mrs. Hurst at Grand Chapter, then present same to Grand Chapter for action.

Meeting adjourned for lunch at 12:00 P. M. Reconvened at 1:30 P. M.

Mr. Miller brought up again the matter of the small diamond ring that was left by one of the members of the Home at her death. The entire group agreed that the price of \$50.00 that had been bid was acceptable. Mr. Miller to sell the ring for that price.

Meeting adjourned at 2:30 P. M. Closed in prayer by Mr. Preston Miller.

MRS. LOREE HARRISON, Secretary
 BILLY BIBLE, Member
 MR. PRESTON MILLER, Chairman
 MR. MORRIS LORD, Co-Chairman
 MRS. LOIS BELL, Member

MRS. LOREE HARRISON: Worthy Grand Matron, I move the adoption of this report.

WORTHY GRAND MATRON: You have heard the motion, and it has been seconded, that we adopt the report for the budget proposed by our Board of Grand Trustees for 1965-1966.

Is there discussion?

The question was taken and Report No. 2 of the Board of Grand Trustees was adopted.

WORTHY GRAND MATRON: I recognize Brother Morris Lord of the Board of Grand Trustees.

MR. MORRIS LORD: Worthy Grand Matron, this is Report No. 3.

REPORT OF BOARD OF GRAND TRUSTEES
 REPORT No. 3

MR. MORRIS LORD: Worthy Grand Matron, Worthy Grand Patron, Officers and Members of Grand Chapter:

PROCEEDINGS ORDER EASTERN STAR

We, the Board of Grand Trustees, having received the Board of Grand Chapter Benevolences, O.E.S., Proposed Budget for 1965-1966 and after careful study, present same for your approval.

	1964-1965	Additions	1965-1966
Home Salaries	\$ 33,000.00	\$	\$ 33,000.00
Hospital Salaries	22,000.00	22,000.00
Superintendent's Salary	4,800.00	4,800.00
Registered Nurse	4,200.00	4,200.00
Payroll Taxes	4,000.00	4,000.00
Groceries	33,000.00	2,000.00	35,000.00
Utilities	15,000.00	15,000.00
Telephone	600.00	600.00
Cars and Tractors	1,000.00	1,000.00
Laundry	1,500.00	1,000.00	2,500.00
Doctors	2,500.00	2,500.00
Drugs	6,000.00	6,000.00
Office Supplies—Postage	300.00	300.00
Clothing for Home	200.00	200.00
Clothing for Hospital	100.00	100.00
Yard	200.00	200.00
Furnishings and Supplies	500.00	500.00
Pest Control	210.00	210.00
Incidentals	300.00	300.00
New Equipment	1,000.00	1,000.00
Funerals—Grave Spaces	2,000.00	2,000.00
Director's Expense—Travel	2,000.00	2,000.00
Director's Supplies	200.00	200.00
Insurance—Workman Comp.	4,900.00	4,900.00
Repairs—Replacements Home	5,000.00	5,000.00
Repairs—Replacements—Hospital	500.00	500.00
Hospital Emergencies	5,800.00	5,800.00
Painting	2,000.00	1,000.00	3,000.00
Business Manager @ \$550.00	6,600.00	6,600.00
Dietition @ \$300.00	3,600.00	3,600.00
Contingencies	7,500.00	7,500.00
	<u>\$159,810.00</u>	<u>\$ 14,200.00</u>	<u>\$174,010.00</u>
Benevolent Fund	35,000.00	35,000.00
	<u>\$194,810.00</u>		<u>\$209,010.00</u>

Respectfully submitted,

PRESTON MILLER, Chairman
 MORRIS LORD, Vice-Chairman
 MRS. LOREE HARRISON, Secretary
 BILLY BIBLE, Member
 MRS. LOIS BELL, Member

MR. MORRIS LORD: Worthy Grand Matron, I move the adoption of this report.

WORTHY GRAND MATRON: It has been moved and seconded that we adopt Report No. 3 of the Board of Grand Trustees as presented just now by Brother Lord.

Is there discussion?

The question was taken and Report No. 3 of the Board of Grand Trustees was adopted.

WORTHY GRAND MATRON: I now recognize Sister Lois Bell, member of the Board of Grand Trustees.

MRS. LOIS BELL: Worthy Grand Matron, this is Report No. 4.

REPORT OF GRAND TRUSTEES
REPORT No. 4

MRS. LOIS BELL: Worthy Grand Matron, Worthy Grand Patron, Distinguished Guests, Grand Officers and Members:

The Board of Grand Trustees met in session at 9:00 A. M. with all members present. Meeting opened with prayer led by Loree Harrison.

Brother Preston Miller reported that an Oldsmobile (Jester) had been purchased for the use of the Worthy Grand Matron. The 1965 Buick was traded for the Oldsmobile with a difference of approximately \$1,150.00, purchased from the Coleman Motor Company of Port Arthur. This cost includes the title, tax and license.

The Board had previously voted unanimously to retain Chauncey Penix for all legal matters pertaining to Grand Chapter.

Motion was made by Billy Bible and seconded by Morris Lord that the Grand Secretary be authorized to re-invest the U. S. Treasury Bonds Series "K" for \$25,000.00 that mature January 1, 1966, same drawing the rate of interest of 2.76, at the highest rate of interest possible.

Mr. A. C. Upleger met with the Board of Grand Trustees regarding the Audit on our finances and an Audit Report was furnished each member of the Board.

The Board adjourned for lunch and reconvened at 2:00 P. M. The afternoon session was spent in discussion of handling of general matters pertinent to the Board.

Respectfully submitted,

LOREE HARRISON, Secretary
BILLY BIBLE, Member
PRESTON MILLER, Chairman
MORRIS LORD, Vice-Chairman
MRS. LOIS BELL, Member

MRS. LOIS BELL: Worthy Grand Matron, I move the adoption of this report.

WORTHY GRAND MATRON: Do I hear a second?

It has been moved and seconded that we adopt Report No. 4 of the Board of Grand Trustees.

Is there discussion?

The question was taken and Report No. 4 of the Board of Grand Trustees was adopted.

WORTHY GRAND MATRON: I would like to say to the members of the Board of Grand Trustees what a joy it has been to work with them this year. The welfare of our Home has certainly been uppermost in their minds, and one only has to attend a Board Meeting to be convinced of that.

I congratulate each one of them on a wonderful job well done this last year.

It is my pleasure to present to you now Mr. Earl Chitwood, Chairman of the Committee on Chapters Under Dispensation.

REPORT OF CHAPTERS UNDER DISPENSATION COMMITTEE

MR. EARL CHITWOOD: Worthy Grand Matron, Worthy Grand Patron, Grand Officers and Members of the Grand Chapter of Texas, Order of the Eastern Star.

The Committee on Chapters Under Dispensation makes the following report:

We have thoroughly examined the minutes and records of:

Bogata Chapter U. D., Bogata, Texas,
University Chapter U. D., Lubbock, Texas,
Lone Star Chapter U. D., Lone Star, Texas,
Hitchcock Chapter U. D., Hitchcock, Texas,
and Almeda Chapter U. D., Houston, Texas.

Officers of each Chapter met in conference with the U. D. Committee.

We therefore submit the following recommendations:

That Bogata Chapter, U. D., Bogata, Texas,
University Chapter U. D., Lubbock, Texas,
Lone Star Chapter U. D., Lone Star, Texas,
Hitchcock Chapter U. D., Hitchcock, Texas,
and Almeda Chapter U. D., Houston, Texas,

be granted Charters at this Grand Chapter Session.

We wish to express an appreciation to the Worthy Grand Matron, Mrs. Amy Goebel, for the privilege of serving Grand Chapter on this Committee, to the Worthy Grand Patron, Dr. James Goettee, and the Grand Secretary, Mrs. Rebecca Miles, for their assistance.

Respectfully submitted,

EARL R. CHITWOOD, Chairman
MRS. DOROTHY EAKIN
MRS. MARGIE GREENWOOD

MR. EARL CHITWOOD: Worthy Grand Matron, I move the adoption of this report.

WORTHY GRAND PATRON: You have heard the report of the U. D. Committee, recommending that the Chapters named be granted Charters, and the motion is for approval.

Do I hear a second?

It has been moved and seconded that the report be adopted.

The question was taken and the report was adopted.

WORTHY GRAND PATRON: Thank you, Brother Chitwood.

GRAND SECRETARY: Worthy Grand Patron, will you please ask the representatives of the U. D. Chapters to meet me at the Credentials desk?



"The Autumn Roundup Banquet," held in the Roundup Inn on Wednesday Evening, honoring the Worthy Grand Matron and the Worthy Grand Patron.

WORTHY GRAND PATRON: Representatives of the U. D. Chapters meet Mrs. Miles at the Credentials desk.

WORTHY GRAND MATRON: Grand Warder, you will inform the Grand Sentinel that we are about to call this Grand Chapter Session from labor to rest until 7:45 P. M., and direct him to permit no interruption while we are thus engaged.

GRAND CHAPTER CALLED FROM LABOR TO REST

The Bible was closed, and Grand Chapter was called from labor to rest at 4:15 P. M.

BENEDICTION

The Benediction was in song by the Grand Choir.

Wednesday Evening, October 27, 1965

8:00 P. M.

The Wednesday Evening Session was called to order by Mrs. Lallah Mae Vollus, Past Grand Matron, and Mr. William G. Vollus, Past Grand Patron.

Preceding the call to order musical selections were rendered by Mrs. Helen Dobbins and Mrs. Irene Barclay.

CALL TO ORDER

MRS. LALLAH MAE VOLLUS: Good evening, Sisters and Brothers:

"Now the day is over, night is drawing nigh;
Shadows of the evening steal across the sky."

We have been brought to the Wednesday evening Session of the "Autumn Enchantment" Session of the Grand Chapter of Texas. It is a great pleasure to welcome you.

This year as we have watched our leaders walk across the Bridge of Love and Understanding we have been reminded of the Bridge that the Master gave us to span the Highway of Time: "Thou shalt love the Lord thy God with all thy soul, with all thy strength and with all thy mind, and thy neighbor as thyself." Herein lies Love and Understanding.

In this city more than eighty years ago a small band of people lifted their eyes to behold the Star to which they pledged their love, their faith and their hope. Thus was born our Grand Chapter. Through the following years thousands of us have joined that band and walk the fraternal way together, looking to that Star. It has brought us unto this hour. May it continue to illumine our way that our beloved Order may fulfill its destiny in a world that hungers for Love and Understanding.

I am please to be sharing the East tonight with Brother William G. Vollus. I present him to you now.

MR. WM. G. VOLLUS: Thank you, Past Grand Matron.

I stand before you humble and deeply appreciative, for the Eastern Star has been a great part of my life. It was thirty-one years ago, or

thirty-four years ago, I should say, that I presided over this Grand Chapter and had station in the East. Seated on my left at that time was a very gracious and beautiful girl who was my Page. Time has moved on, and that Page is now a Past Grand Matron of this Grand Chapter. It was a few weeks ago that we celebrated our thirtieth anniversary.

Tonight she is seated on my right, and I have had to move down. She is also the Chairman of the Board in my home. For all these things I am very, very grateful.

I appreciate the friendships I have enjoyed with the Worthy Grand Matron and Worthy Grand Patron for these many years, and I am proud of the fine leadership that they have given to us. Through their kindness, I stand before you humble and very grateful.

Thank you very much. (Applause.)

MRS. LALLAH MAE VOLLUS: Grand Marshal, you will invite the Worthy Grand Matron, the Worthy Grand Patron and Grand Officers to enter the Grand Chapter room.

ENTRANCE OF GRAND OFFICERS

The Grand Officers entered in their regular drill.

MRS. LALLAH MAE VOLLUS: Sisters Grand Conductress and Associate Grand Conductress, you will escort the Worthy Grand Matron and Worthy Grand Patron to the East.

The Worthy Grand Matron and Worthy Grand Patron were escorted to the East, introduced and given Grand Honors.

MRS. LALLAH MAE VOLLUS: The Grand Officers will assume their respective stations.

Grand Marshal, you will escort the Worthy Grand Matron to the West and prepare for the entrance of the Moslah Temple Shrine Band.

CONCERT

The Worthy Grand Matron, escorted by Mr. Bill Gamblin, then led the Moslah Temple Shrine Band into the Grand Chapter room.

MRS. LALLAH MAE VOLLUS: Sisters and Brothers, I need not tell you who have been listening to the strains of our Worthy Grand Matron's lovely march, the "Inspiration of Love" March, that she is being presented to the officers of the Moslah Temple Shrine Band.

She has been escorted by Noble Bill Gamblin, our Brother Gamblin.

How pleased I am to present to you, Sisters and Brothers, Mr. Kenneth Vaughan, Director of the Band.

Mr. Vaughan, will you turn around and take a bow and receive the applause of this audience. (Applause.)

Now, Mr. Vaughan, will you announce your program?

MR. KENNETH VAUGHAN: Worthy Grand Matron, Worthy Grand Patron, Grand Officers, Sisters and Brothers of the Order of the Eastern Star:

Moslah Temple Shrine Band takes great pleasure in being with you tonight, and we have considered it a special privilege to play our own arrangement of the Worthy Grand Matron's "Inspiration of Love" March.

Additional numbers played by the Band were "Thundercrest," "Cathedral Canyon," "Three Jacks," "Sound of Music," "Jada," "Arkansasba," "Zaragoza," "Shapaoadic Essay," and "Pink Panther."

The Band Members were striking in their gala uniforms and their renditions were heartily applauded.

MRS. LALLAH MAE VOLLUS: Thank you, Mr. Vaughan.

Our Worthy Grand Matron I am sure would like to express to you her word of thanks.

Mrs. Goebel.

WORTHY GRAND MATRON: Noble Vaughan, on behalf of the Grand Chapter of Texas I wish to express to you our sincere appreciation for the beautiful concert you have presented here this evening. I want you to know that the special arrangement of the "Inspiration of Love" March was the most beautiful arrangement I have ever heard.

I am sorry that the composer was not present to hear you play it as you did this evening.

Thank you so much.

We deeply appreciate this courtesy on the part of Noble Bill Gamblin.

Thank you, Bill, for making arrangements for the Band to appear this evening. We appreciate all the courtesies you personally have extended to us while we have been in your city. You have made everything just right for us. We have enjoyed the concert this evening.

Thank you so much.

Grand Marshal, you will conduct the Band from the Grand Chapter room whenever they are through with the concert.

Sisters and Brothers, would you like to stand up for a seventh inning stretch while the boys are retiring? (Applause.)

Will all who are not members please retire?

Grand Warder, you will inform the Grand Sentinel that we are about to engage in the ceremony of calling this Grand Chapter from rest to labor, and direct him to permit no interruption while we are thus engaged.

GRAND CHAPTER CALLED FROM REST TO LABOR

Grand Chapter was called from rest to labor at 9:35 P. M.

MRS. LALLAH MAE VOLLUS: Worthy Grand Matron and Worthy Grand Patron: One of the most precious gifts of God is the gift of life. To maintain this life, the Creator endowed man with a heart. The sustaining of life is just one of the functions of the human heart. From it too comes love, love of God and understanding of our fellow man. These virtues you have reflected in every phase of your year of service.

Both of you are very dear to my heart, friends of over twenty-five years. Tonight my heart pours forth upon you pride in bountiful measure. You have

been leaders of humility and great devotion. Your lives, I am sure, will be blest in all the years that lie ahead through the enrichment of this wonderful year. The history of the Grand Chapter of Texas will be brighter by the golden records you have written, and richer by the bountiful harvest that you bring.

Thank you for the privilege of standing with you and with Bill in opening this, your last evening session, of your "Autumn Enchantment" Session. I shall treasure this compliment and the innumerable courtesies that you have extended to me throughout all my years.

WORTHY GRAND MATRON: Sister Lallah Mae Vollus and Brother William G. Vollus, Texas' beloved Past Grand Matron and Past Grand Patron, I deeply appreciate your calling to order this Wednesday evening of the Eighty-third Session of the Grand Chapter of Texas, "The Autumn Enchantment" Session. This has truly been an inspiring moment for me, and will always be a cherished privilege to have had you both here in the East with me.

To some who may not know it, I was Worthy Matron of my Chapter, McLennan Chapter in Waco, when this gracious and beautiful lady was Worthy Grand Matron.

I have admired, respected and loved you both for your wisdom, your ability and for your deep sense of humility as you have served in our Grand Chapter.

The true values of life are found in every-day living, the seeds of which are found in friendship, and whose fruits are love, kindness, compassion and consideration of others. Thus out of the world comes true friendships, that brighten the day at its close. Out of time come gently our days, our weeks, our years. Out of the boundless universe comes divine love without end. All of these treasures are blended in the faithful hearts of friends like you.

Worthy Grand Patron I am sure that you would like to speak at this time.

WORTHY GRAND PATRON: Worthy Grand Matron, thank you for this privilege.

It is with a great deal of humility and a feeling of pride that I have witnessed this evening two of the dearest friends I have presiding in the Grand East.

Worthy Grand Matron, I appreciate the fact that you asked these two very fine and distinguished Eastern Stars and highly respected citizens of our City of Houston to do the honor tonight.

Lallah Mae and Bill, you know both of you have meant a great deal to me across the years. Both of you have been instrumental in giving me encouragement along the way. This has meant a great deal to me, both in this Order of the Eastern Star and in Masonry. Both of you are wonderful people.

May God bless you and keep and make your years be such that you will enjoy happy reflections upon the many nice things you have done for many, many fine people.

Thank you. (Applause.)

WORTHY GRAND MATRON: It is my happy privilege now, and I do so with much pride, to present to you the Chairman of our Welfare

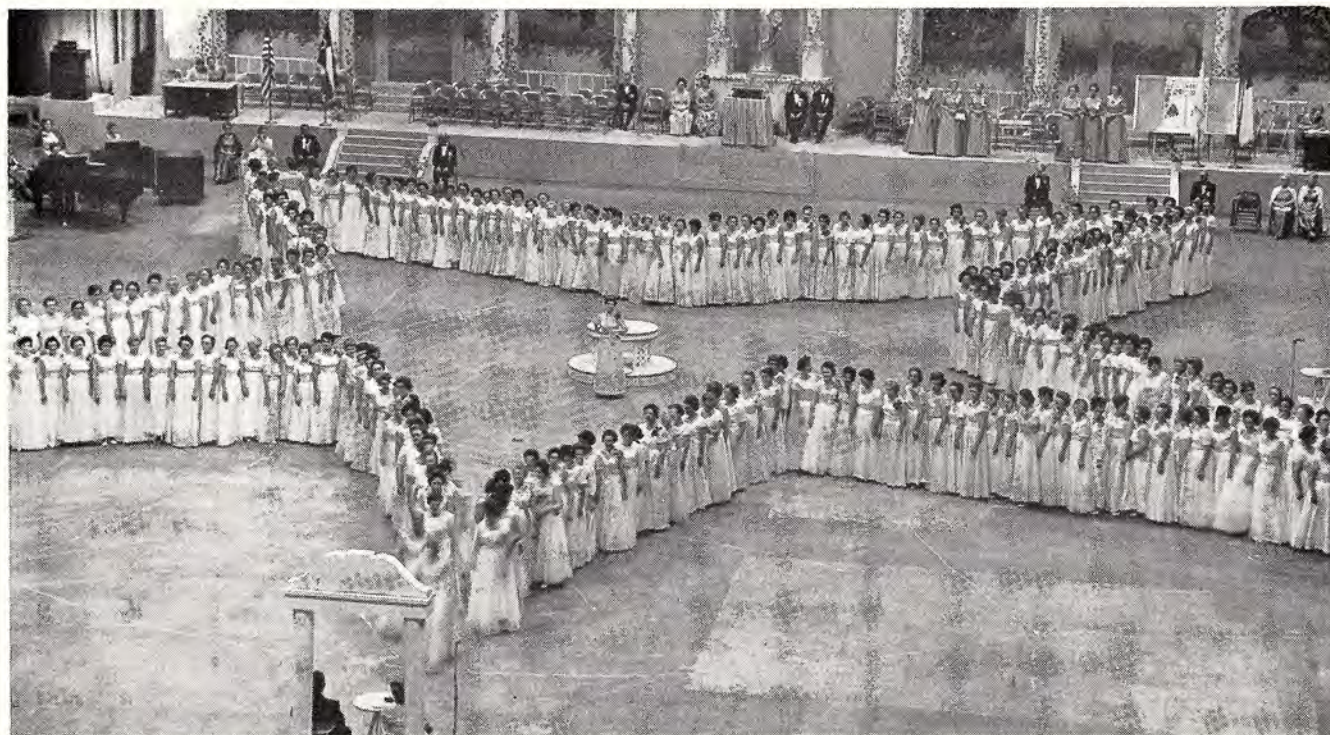

The Welfare Report—Worthy Matrons and Jr. Past Matrons of Texas, 1964-1965

Committee, Mrs. Mary B. Moore, who will present her Welfare Report, "The Fruits of Our Labor of Love."

Grand Warder, you will inform the Grand Sentinel that we are about to call this Grand Chapter from labor to ease within closed doors, and direct him to permit no interruption while we are thus engaged.

GRAND CHAPTER WAS CALLED FROM LABOR TO EASE WITHIN CLOSED DOORS

Grand Chapter was called from labor to ease within closed doors at 9:40 P. M.

WORTHY GRAND MATRON: I now present Sister Mary B. Brown for the Welfare Report.

Sister Mary B. Brown.

REPORT OF WELFARE COMMITTEE

FRUITS OF OUR LABOR OF LOVE

A small replica of the Home was placed in the East on one side of the podium with a small figure standing by the door and next to the Home was a pair of scales. They were in balance, symbolizing that the Harvest had been gathered and the scales were in balance.

MRS. MARY B. MOORE: Worthy Grand Matron, Worthy Grand Patron, Distinguished East, Sisters, Brothers and Friends:

We, your Welfare Committee for 1964-1965, are privileged and very proud to present to you our report, also, happy to present the Worthy Matrons and Junior Past Matrons of the 100 per cent Chapters of Texas, who have helped to Balance with Love and a rich Harvest for our Eastern Star Home Fund, as well as other Welfare Projects for the year.

Worthy Grand Matron, we are grateful for this golden opportunity you have granted us by placing our names on the Welfare Committee, a service we have reaped much pleasure from. Now comes the Harvest Time and the gathering of the Fruits of Our Labor of Love. With our Golden Keys of Service, we have helped to open the hearts and minds of our beloved members so that they have become more aware of the tremendous needs in the supporting of our Eastern Star Home, and that we are all privileged to be stockholders in such a worth-while program.

We have walked by Faith that the Membership of Texas would supply our needs. Our Worthy Grand Matron set our goal high because the needs were great. Your Welfare Committee has worked hard to reach this goal, and we have the Faith that before the close of this Eighty-third Session of Grand Chapter that we will go over that goal.

No one can achieve success alone, and were it not for the members of the subordinate Chapters this report would not be possible. We wish to express our sincere appreciation to each who had a part in helping to guide the destiny of our Welfare Program. May we add a gracious "thank you" in behalf of each who will benefit from your liberal contributions.

Our special thanks to our Grand Secretary, Sister Rebecca Miles, for her advice, her patience and always understanding our every need. We are grateful to you, Sister Rebecca.

The service worth-while is the service we give
 So that others in sunshine and happiness live.
 For we must share if we would keep that blessing from above
 Ceasing to give, we cease to have,
 Such is the law of Love.

At this Harvest Time, we wish to report that our Scales are Balanced with \$80,006.30 in our Eastern Star Home Fund, which includes \$10,210.70 from Founder's Day; \$775.00 from the Welfare Committee Special Projects; \$656.00 from the sale of the Worthy Grand Matron's March, "The Inspiration of Love." We have \$11,479.35 for ESTARL Scholarships, and \$805.50 for other Welfare Projects. A total of \$93,292.15 for the Welfare Program.

It is with much pride that I report 340 one hundred per cent Chapters who have reached the goal of one dollar a member. The 100 per cent Welfare Certificate Awards have been mailed to each of these Chapters accompanied by a letter of congratulations and expressing our thanks. I have the pleasure to report that each member of the Welfare Committee has their Chapter listed among these Chapters.

It is my happy privilege to present the members of the Welfare Committee with whom I have enjoyed a close association for the past year, a year I shall not soon forget. These members will recognize the 100 per cent Chapters in each of their Districts.

Mrs. Ann Strobl, District 1
 Mrs. Allene Young, District 2, not present, with Mrs. Louise York serving as Pro tem.
 Mrs. Floy Parish, District 3
 Mrs. Nellie Sowell, District 4
 Mrs. Saphrona Krause, District 5.

Our Stars in Texas shine forth to all
 As this year's report we wish to recall.
 Our Stars shine with their lights sincere and true
 And with Love comes to Balance our Scales just for you.

Sister Grand Marshal, will you present the representatives of the 100 per cent Chapters who have given of the Fruits of their Labor of Love?

100 PER CENT CHAPTERS

As the names of the 100 per cent Chapters were called the Worthy Matrons and Junior Past Matrons of those Chapters were presented in the formation of a star.

MRS. MARY B. MOORE: Since the Stars have shown you their expression of Love, we would like to express our thanks to the one who made it all possible. I present Mr. R. L. Fisher who will bring our thoughts in a message of song.

SONG

Mr. R. L. Fisher, accompanied by Mrs. Helen Dobbins, then sang "I Asked the Lord."

MRS. MARY B. MOORE: Thank you, Mr. Fisher and Mrs. Dobbins, for the beautiful music. And thank you, Worthy Grand Matron, for the joy that has been ours in this place of service. Each member of this Committee joins me in voicing appreciation for life's sweetest blessings, the opportunity to serve our Grand Chapter in a work so noble and fine. We

are happy to have our names recorded as your Welfare Committee and along with our gratitude is a sincere prayer that you will never regret that our names were written there.

This concludes the Welfare Program.

Respectfully submitted,

MARY B. MOORE, Chairman
 MRS. ANN STROBL, District 1
 MRS. ALLENE YOUNG, District 2
 MRS. FLOY PARISH, District 3
 MRS. NELLIE SOWELL, District 4
 MRS. SAPHRONA KRAUSE, District 5

100 PER CENT CHAPTERS IN DISTRICT 1

Paris No. 5	Big Sandy No. 865
Frisco No. 93	Electa No. 872
Garland No. 156	Maud No. 879
Athens No. 177	Mesquite No. 887
Greenville No. 189	Daingerfield No. 906
Midlothian No. 234	Hawkins No. 908
Hughes Springs No. 349	Richardson No. 921
Templar No. 374	Lewisville No. 935
Fidelity No. 383	Lancaster No. 943
Avinger No. 478	Mike H. Thomas No. 951
Ferris No. 508	Edwin J. Kiest No. 959
McKinney No. 518	Cockrell Hill No. 971
Forney No. 557	Rose Garden No. 975
Dal-Cliff No. 574	James Ladd Burgess No. 983
Henderson No. 597	Hillcrest No. 1000
Collinsville No. 674	Lucinda Conner No. 1006
Pine Hill No. 675	Malakoff No. 1012
Farmers Branch No. 687	Duncanville No. 1014
Plano No. 703	Starlight No. 1016
Bluebonnet No. 717	Sanger No. 1027
Areme No. 736	Highland Park No. 1029
A. C. Garrett No. 774	Ore City No. 1033
Irving No. 777	Deport No. 1045
Heath No. 781	Eustace No. 1062
Flora No. 794	Total Contributions—\$16,421.09
Aurora No. 799	53—100% Chapters
Mabank No. 821	ANN STROBL, District One
Gladewater No. 831	Welfare Committee Member
Bonham No. 852	

100 PER CENT CHAPTERS IN DISTRICT 2

El Paso No. 4	Perryton No. 161
Clarendon No. 6	Ralls No. 169
Tulia No. 33	Post No. 206
Plainview No. 37	Fort Stockton No. 230
Pampa No. 65	Midland No. 253
Lubbock No. 76	Stamford No. 269
Pecos No. 81	Hereford No. 312
Childress No. 101	Jeff Davis No. 336
Knox City No. 119	Marfa No. 344
Garden City No. 143	Stinnett No. 347

Lamesa No. 363
 Odessa No. 447
 Snyder No. 450
 Paducah No. 506
 Vega No. 528
 Happy No. 562
 Turkey No. 569
 Toyah No. 579
 Pleiades No. 620
 Spearman No. 721
 O'Donnell No. 725
 Woodbine No. 738
 Grandfalls No. 744
 Fabens No. 764
 Amarillo No. 787
 Darrouzett No. 790
 Muleshoe No. 792
 Levelland No. 797
 Sudan No. 806
 Follett No. 809
 Crane No. 816
 Dimmitt No. 819
 Seagraves No. 829
 Iraan No. 832
 Morton No. 841
 Kermit No. 845
 Andrews No. 849
 Holliday No. 851
 Plains No. 862
 Denver City No. 863
 Anson No. 867
 Sunray No. 869
 Abernathy No. 877

Ropesville No. 880
 Imperial No. 882
 Idalou No. 890
 Crosbyton No. 891
 Haskell No. 892
 Silverton No. 900
 Wink No. 937
 Truth No. 941
 Roaring Springs No. 950
 Stratford No. 960
 Lawn No. 964
 Gruver No. 973
 Hermleigh No. 974
 Bluegrove No. 978
 A. E. Shirley No. 986
 Fort Hancock No. 992
 Petersburg No. 1001
 Friendship No. 1008
 Norman Read No. 1010
 River Oaks No. 1013
 Laura B. Hart No. 1019
 Clara Mills No. 1032
 Tascosa No. 1052
 Dell City No. 1057
 Adobe Walls No. 1059
 Cora Posey No. 1072
 Channing No. 1078
 University U. D.
 Total Contributions—\$15,458.72
 81—100% Chapters
 ALLENE YOUNG, District 11
 Welfare Committee Member

100 PER CENT CHAPTERS IN DISTRICT 3

Keystone No. 9
 Weatherford No. 21
 Mart No. 109
 Temple No. 153
 West No. 203
 Hamilton No. 215
 Santa Anna No. 247
 Arlington No. 249
 Brock No. 274
 Ranger No. 275
 Rising Star No. 277
 Regina No. 283
 Marlin No. 286
 Comanche No. 310
 Round Rock No. 316
 Grapevine No. 326
 Walnut Springs No. 401
 McGregor No. 427
 Marble Falls No. 435
 Springtown No. 498
 Everman No. 624
 McLennan No. 639

Stephenville No. 801
 Grandview No. 828
 Riverside No. 834
 Centennial No. 842
 Lometa No. 871
 Liberty Hill No. 893
 Graford No. 905
 Dublin No. 910
 Blanket No. 918
 Venus No. 923
 Whitney No. 930
 Blum No. 931
 Evant No. 962
 Bellmead No. 980
 Ridglea No. 999
 Bryson No. 1022
 Richland Hills No. 1040
 Copperas Cove No. 1070
 Total Contributions—\$10,547.58
 40—100% Chapters
 FLOY PARISH, District III
 Welfare Committee Member

100 PER CENT CHAPTERS IN DISTRICT 4

Cedar Bayou No. 11	South Houston No. 915
Alvin No. 15	Groves No. 953
Rockdale No. 23	Channelview No. 954
Angleton No. 54	East Houston No. 955
Beaumont No. 71	Canado No. 957
Brazoria No. 74	Memorial No. 958
Palacios No. 125	Weldon No. 969
Trinity No. 186	Caldwell No. 976
Orange No. 214	La Marque No. 979
Velasco No. 220	Mary Martha No. 981
Bryan No. 222	Spring Branch No. 984
Somerville No. 245	Garden Oaks No. 987
Houston Heights No. 258	Lexington No. 996
Crosby No. 261	Shepherd No. 1003
Franklin No. 311	Lake Jackson No. 1009
Columbus No. 324	Clute City No. 1011
Center No. 348	Frank W. Lynn No. 1015
Giddings No. 350	Willis No. 1017
Bay City No. 380	Bellaire No. 1021
Lufkin No. 382	Dickinson No. 1024
Sunshine No. 399	Mt. Houston No. 1034
Rosenberg No. 429	Groveton No. 1035
Woodville No. 462	Bridge City No. 1038
Cleveland No. 465	Fairbanks No. 1041
Eagle Lake No. 483	Waller No. 1047
Crockett No. 509	Norma D. Allen No. 1050
Bellville No. 611	Lakeside No. 1054
League City No. 621	South Park No. 1056
Texas City No. 626	North Shore No. 1058
Liberty No. 634	Deer Park No. 1063
Warren No. 638	Pearland No. 1065
Brookshire No. 652	Colmesneil No. 1068
Rothwell No. 669	Port Acres No. 1073
West Columbia No. 705	Winnie-Stowell No. 1076
Conroe No. 710	Eastwood No. 1077
Galveston No. 716	Nederland No. 1079
Bethlehem No. 728	Oak Forest No. 1080
Park Place No. 731	Alameda U. D.
Andral Vann No. 741	Hitchcock U. D.
Goose Creek No. 798	Total Contributions—\$20,558.75
Flatonia No. 813	83—100% Chapters
Sweeney No. 873	NELLIE D. SOWELL, District IV
Galena Park No. 884	Welfare Committee Member
Broaddus No. 889	

100 PER CENT CHAPTERS IN DISTRICT 5

San Antonio No. 3	Fredericksburg No. 113
McAllen No. 14	Hope No. 124
Leakey No. 18	Eldorado No. 140
Norton No. 28	Wimodausis No. 141
Kenedy No. 36	Falfurrias No. 146
Devine No. 43	Violet No. 158
Rocksprings No. 51	Brady No. 167
Leander No. 73	Del Rio No. 204
Winters No. 80	Mertzon No. 251
Runge No. 106	San Marcos No. 276

Pearsall No. 278	Alamo Heights No. 734
Uvalde No. 297	Raymondville No. 748
Sarah No. 353	Harlandale No. 750
Corpus Christi No. 354	Big Lake No. 752
Port Lavaca No. 373	New Braunfels No. 771
Johnson City No. 376	Weslaco No. 772
Gonzales No. 403	Star No. 782
Hondo No. 404	Fort McKavett No. 783
Sabinal No. 407	Capitol No. 803
Beeville No. 422	Hebbronville No. 808
La Vernia No. 436	Rio Hondo No. 815
Buda No. 453	Prospect No. 817
Utopia No. 468	McCamey No. 818
Travis No. 472	Concho No. 826
Edinburg No. 473	Rio Grande City No. 843
Rock Port No. 479	Freer No. 848
Sinton No. 515	Edcouch No. 859
Oakville No. 521	Dripping Springs No. 860
Mission No. 527	Oso No. 868
Seguin No. 555	Mathis No. 874
Sonora No. 575	Schertz No. 911
Jourdanton No. 581	Tilden No. 919
Goliad No. 583	Fidelis No. 963
Seadrift No. 602	Cotulla No. 1004
Creedmoor No. 607	Waelder No. 1023
Bexar No. 616	Ingleside No. 1037
Cuero No. 618	Independence No. 1044
Mercedes No. 629	Bronte No. 1048
Radiant No. 636	Kyle No. 1049
Harlingen No. 641	Total Contributions—\$17,191.77
Bandera No. 643	83—100% Chapters
Alamo No. 665	SAPHRONA KRAUSE, District V
Miles No. 672	Welfare Committee Member
Woodsboro No. 678	

WELFARE REPORT 1964-1965

BY DISTRICTS

100% Chapters	Districts	O.E.S. Home	ESTARL	Misc.	Total
53	District One	\$15,083.59	\$ 1,310.00	\$ 33.50	\$16,427.09
81	District Two	13,649.81	1,801.91	7.00	15,458.72
40	District Three	9,096.38	1,450.70	10.00	10,557.08
83	District Four	17,061.26	4,227.49	275.00	21,563.75
83	District Five	14,355.67	2,827.60	8.50	17,191.77
340		\$69,246.71	\$11,617.70	\$ 334.00	\$81,198.41
O.R.C.	Grand Officers'				
	Room Furn.			472.50	472.50
	W.G.M.'s Music	661.00			661.00
	1964-1965 D.D.G.M.s	15.00			15.00
	Welfare Comm. Spl. Project.	1,005.00			1,005.00
	Recd. by Welfare Chm.	70,927.71	11,617.70	806.50	83,351.91
	Founder's Day Receipts	10,237.80			10,237.80
	1964-1965 Grand Totals	\$81,165.51	\$11,617.70	\$ 806.50	\$93,589.71

BREAKDOWN ON WELFARE COMMITTEE SPECIAL PROJECT

District One	\$ 200.00
District Two	106.00
District Three	220.00
District Four	166.00
District Five	38.00
Not designated to a Dist....	275.00
<hr/>	
Total Profits	\$ 1,005.00

Respectfully submitted,

1964-1965 Welfare Committee
 MARY B. MOORE, Chairman

The Representatives of the 100 per cent Chapters were loudly applauded as they retired from the Grand Chapter floor.

WORTHY GRAND MATRON: Sister Mary B. Moore and members of this Committee, I want to express my sincere thanks and appreciation to each of you for the wonderful job you have done this year in our Welfare Program. (Applause.)

I feel that the members of this Grand Chapter, as well as the State of Texas, would like to join with me in saying a special thank you to Sister Mary B. Moore and her committee for this \$93,589.71 for our Welfare this year. (Applause.)

Sister Daisy James, will you come to the East.

Sisters and Brothers, I proudly present to you Sister Daisy James, Chairman of the International Temple Committee.

REPORT OF INTERNATIONAL TEMPLE COMMITTEE

LOVE IS THE THEME

MRS. DAISY JAMES: Worthy Grand Matron, Worthy Grand Patron, Past Grand Matrons, Past Grand Patrons, Distinguished Guests, my Sisters and Brothers:

Thank you, Worthy Grand Matron, for allowing me this honor of serving as Chairman of the International Temple Committee this year. My contact with the subordinate Chapters has been most pleasant and rewarding. We have chosen as the title of this program tonight "Love Is the Theme." For we know that

Where there is love the heart is light,
 Where there is love the day is bright,
 Where there is love, there is a song
 To help when things go wrong.
 Oh, blest are they who walk in love,
 They also walk with God above,
 And when man walks with God again,
 There shall be peace on earth for men.

Grand Marshal, you will present the Worthy Matrons of the 100 per cent Chapters in their "Love is the Theme" International Temple Drill.

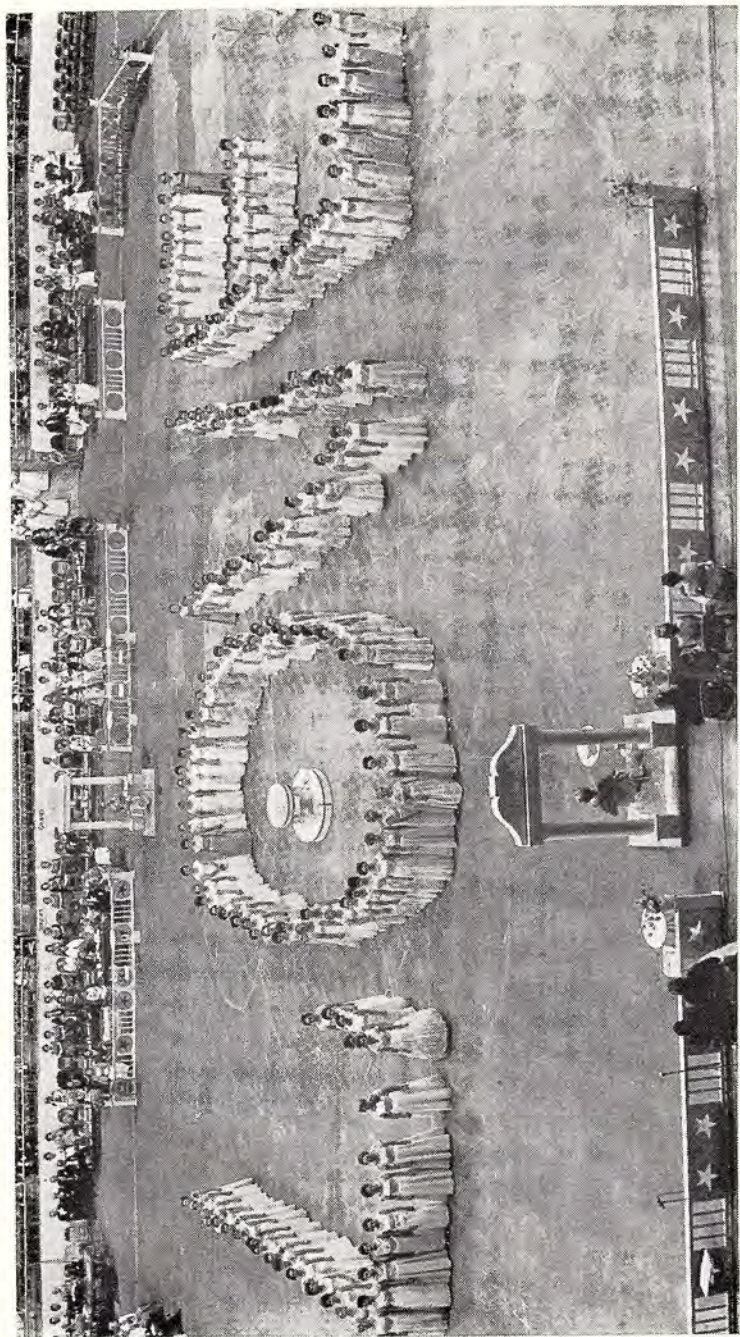

International Temple Report

DRILL

The Worthy Matrons of the 100 per cent Chapters were presented in their "Love is the Theme" International Temple Drill. As the name and number of each Chapter was read the Worthy Matron entered and the spotlight was thrown upon her. When the formation was complete it spelled out the word "Love."

MRS. DAISY JAMES: Before I begin my report I would like to introduce the four girls, Worthy Grand Matron, that served with me on this committee. You could not have looked this huge State of Texas over and among all the wonderful people that we have have chosen four that could have been more loyal than these four.

District No. 2, Sister Robbie Yates.

District No. 3, Sister Monteen Johnston, but due to the death of her mother-in-law, could not be here, and Sister Mildred Barnes of Sister Monteen's District is standing in for her.

District No. 4, Sister Evelyn Perrigan.

District No. 5, Sister Alene Wilkinson.

And from my own District No. 1, I serve in that capacity.

Thank you, Robbie, Monteen, Evelyn and Alene, for the good, good work that you have done. Indeed you are true Eastern Stars.

May I say to the subordinate Chapters in answer to the many questions that came to me this year, once you become 100 per cent you always maintain that. As you add new members it is desired that you add one dollar to the fund for that member. This is not a year by year project. And it is for the maintenance of our Temple located in Washington, D. C. This Temple is not for our State alone but represents the Eastern Stars of the world. When a Chapter gives \$18.00 to the fund in what we call the Bond Plan, that Chapter receives credit for \$25.00 or twenty-five members.

Sisters and Brothers, remember this as I have learned this year that a Chapter could have gained more credit to their Chapter status if they had known this.

I now submit to you a partial report.

INTERNATIONAL TEMPLE COMMITTEE

PARTIAL REPORT

Sept. 1, 1965

No. of Chapters Contributing to International Temple Fund	50
No. of Chapters 100% 1963-1964 report	395
No. of Chapters already 100% and Contributing 1964-1965 year.....	41
Chapters becoming 100%, 1964-1965 year	10
Total No. of Chapters that are 100% in Texas to date	402
Total cash received from Chapters	\$ 352.50
Total Bond dollars received from Chapters	1,751.50
Chapters showing International Temple slides	12
No. of letters written by the Chairman of International Temple.....	393

As I mentioned in my report there were ten Chapters that reached their goal of 100 per cent.

Grand Marshal, you will escort Sister Amy, Worthy Grand Matron, and Sister Pearl Keeton, Grand Secretary of the State of Arkansas and member of International Temple Committee of General Grand Chapter, to the Grand Chapter floor in front of the East to present the 100 Per Cent Certificates to the Worthy Matrons of these deserving Chapters.

100 PER CENT CERTIFICATES

The Worthy Grand Matron and Mrs. Pearl Keeton, Grand Secretary of the Grand Chapter of Arkansas and member of the International Temple Committee of General Grand Chapter, were escorted to the Grand Chapter floor in the East, and as the names of the ten new 100 per cent Chapters were called the Worthy Matrons of those Chapters stepped forward and received their 100 Per Cent Certificates from the Worthy Grand Matron and Mrs. Keeton.

The following Chapters were 100 per cent:

Army Chapter No. 664, Juanita Watkins, Worthy Matron
 Carpenters Chapter No. 183, Virginia Wainwright, Worthy Matron
 Everman Chapter No. 624, Marian Hammond, Worthy Matron
 La Feria Chapter No. 732, Hazel Marshall, Worthy Matron
 Nederland Chapter No. 1079, Roxey Thornell, Worthy Matron
 Port Acres Chapter No. 1073, Mrs. Faye Smith, Worthy Matron
 Rock Springs Chapter No. 51, Gladys Tobin, Worthy Matron
 San Benito Chapter No. 565, Olive Ridgway, Worthy Matron
 Winnie-Stowell Chapter No. 1076, Ann Potter, Worthy Matron
 Yorktown Chapter No. 945, Miss Lena Brownreig, Worthy Matron.

MRS. DAISY JAMES: Thank you, Worthy Matrons and Worthy Patrons of these Chapters and also the members for a job well done. Let's give these Chapters a great big hand for this. We are proud of them and I know they will be too. Just a suggestion here, girls, to you with these certificates that if you could place them in a place so that all would know that you are 100 per cent and then in later years the little Worthy Matrons would know that you are. Many letters have come to me asking me if their Chapters were 100 per cent.

SOLO

Mrs. Mildred Glenn, Worthy Matron of Mt. Auburn Chapter, Dallas, accompanied by Mrs. Helen Dobbins, sang "Love is the Theme."

MRS. DAISY JAMES: Thank you, Sister Mildred, for that beautiful song. It is truly one of my favorites.

Grand Marshal, you will escort Sister Amy and Sister Pearl to their respective places.

Worthy Grand Matron and Worthy Grand Patron, this completes the report of the International Temple Program. We on this committee want to thank you for allowing us to be a part of your Grand family this year. It was nice and it was enjoyable to work with you and more than anything a Love has been consummated among us that will always exist. You are our friends. Worthy Grand Patron, may I say I truly enjoyed serving as your Grand Chaplain Pro tem. at the Instituting of one of your Chapters.

Sister Pearl Keeton, my, how nice it has been to get to know you! The association that I have had with you has been so pleasant, and to learn what kind, considerate, lovable person you are has made me so happy.

May I say this, I still believe we are kinfolks for I was a Keeton, too. I have enjoyed you all the way and, gee, how proud I am that you chose this year to make your first trip to the Texas Grand Chapter.

This last thought I would like to leave with you, Worthy Grand Matron:

I have come to the end of the road,
 I like to look back and see,
 That I have done my very best
 With the trust you placed in me.
 I like to know that I never have,
 By action, word or deed,
 Betrayed a given confidence or
 Forsaken a friend in need.
 I should like to have the consolation
 When I've traveled the very last mile
 To know I've meant something to someone
 And caused those in sorrow to smile.
 I know that I shall be happy,
 If in the heart of just one,
 I can leave one lingering memory
 Of just some little something good I have done.

Grand Marshal, you will retire the drill. (Applause.)

The Grand Marshal then led the drill from the Grand Chapter room.

WORTHY GRAND MATRON: Thank you, Sister Daisy, for this wonderful report.

Sister Ruby.

REPORT OF FOUNDER'S DAY COMMITTEE

MRS. RUBY CASH: Worthy Grand Matron, Worthy Grand Patron, Distinguished Guests, Sisters and Brothers:

It is with pleasure that I present the report of the Founder's Day Committee for 1964.

However, before I present my report I would like to introduce my co-workers here with me, and also to recognize those who could not be with us tonight.

Mrs. Mildred Barnes	Mrs. Mary McReynolds
Mrs. Evelyn Beck	Mrs. Elizabeth Morris
Mrs. Vivian Burdick	Mrs. Elizabeth Osburn
Mrs. Mildred Cates	Mrs. Ruth Palmer
Miss Milla Crotty	Mrs. Ina Pope
Mrs. Katie Crumbie	Mrs. Ama Powers
Mrs. Emma Davis	Mrs. Johnnie Lee Richards
Mrs. Marie Dowis	Mrs. Era Sasser
Mrs. Mildred Fuller	Mrs. Anita Slusher
Mrs. Willie Hammer	Mrs. Alice Smith
Miss Stella Kirby	Mrs. Mildred Smith
Mrs. Margaret Landrum	Mrs. Rowena Walker
Mrs. Loyce Loper	Mrs. Mildred Williams
Mrs. Willie Mae Martin	Mrs. Ruth Williams
Mrs. Ruby McClure	

Worthy Grand Matron, I would like to thank you for this fine cooperative committee which you appointed to serve with me. If I had selected

each one myself I could not have been more pleased than I have with this fine group. On behalf of each one, and myself, I want to thank you for the distinct pleasure you have given each of us in making it possible to be of service to you, in this, your own committee and to the Grand Chapter of Texas, Order of the Eastern Star.

It has been most gratifying to have been a part in making life more pleasant in so many ways for the lovely ladies, our very own Eastern Star Sisters, who are residents of our Home in Arlington.

It is in doing for others that we receive our greatest blessings and there is no part of our Eastern Star work that is entwined more closely around the hearts of our members than that relative to our Eastern Star Home.

This has been proven by the tremendous response we have had from 462 100 per cent Chapters and special contributions from many Chapters in this Grand Jurisdiction.

Worthy Grand Matron, each 100 per cent Chapter is represented here on our poster and the membership in Texas has balanced the scale of love and understanding by filling each cup with purple grapes, our theme for this year.

To the members of all Chapters we sincerely appreciate your cooperation and support of our program, and are deeply grateful to you for making it possible to reach our goal.

It has been a genuine pleasure to have met and corresponded with some of the finest people in the world, and I have formed friendships that I shall cherish the rest of my life.

The duties this committee has performed this year and the joys we received from this service were worth much more than our time alone.

The heart of each member of this committee is warmed with appreciation and affection for our illustrious founder and builder, Dr. Rob Morris, and we are especially grateful to him for our beautiful Order, thereby making our service to the Grand Chapter of Texas, Order of the Eastern Star, possible by service on this committee which by its very own name is a memorial to him.

Founder's Day was observed this year with a silver tea August 29, in the Eastern Star Home. I do not have the exact count on our guests attending this affair, but I can safely say it was at least a thousand. I am happy to report there was no expense deducted from the offerings that day, as all refreshments and decorations were donated by loyal members of the Dallas and Fort Worth Chapters plus many others throughout the State. We are grateful to Sister Nina Headrick, Superintendent of the Home, for her very cordial hospitality and cooperation, not only on this day but for many weeks as our preparations were being made.

We wish also to thank the Pink Ladies and Pink Ties for the fine assistance they gave in making the afternoon a very enjoyable one for our guests.

Worthy Grand Matron, time does not allow me to go on and on in expressing the many wonderful hours we have spent serving on this committee. Therefore it is with pleasure and my very happy privilege to give the financial report of our year.

Each contributing Chapter and individual member was sent a receipt for their contributions. As there is no expense account set up for the

operation of this committee, we were most fortunate to have had the stationery, including the printing, donated to us. The committee furnished the stamps. We are grateful for all donations made for the operation of this committee.

Checks received from 462 100 per cent Chapters.....	\$ 8,054.10
Special contributions and love gifts from other Chapters and members	1,273.30
Proceeds from the Silver Tea	910.40
	<hr/>
Making a Total of	\$10,237.80

At this time in appreciation of everyone who had any part in making it possible for us to reach and exceed our goal of \$10,000.00, Mr. Dick Fisher will honor you with a beautiful number, "Prayer Is the Key to Heaven, Faith Unlocks the Door."

SOLO

Mr. Dick Fisher then sang "Prayer Is the Key to Heaven, Faith Unlocks the Door."

MRS. RUBY CASH: Thank you, Mr. Dick Fisher.

Worthy Grand Matron, these are truly our sentiments as we have prayed for guidance and faith that the fine membership of Texas would support us in our effort. This report proves that our prayers have truly been answered. (Applause.)

WORTHY GRAND MATRON: Thank you, Sister Ruby Cash. (Applause.)

Thank you so much for your wonderful contribution.

I am going to ask Sister Pearl now to speak.

MRS. PEARL KEETON

MRS. PEARL KEETON: Worthy Grand Matron, Worthy Grand Patron, Distinguished Grand Officers, Sisters and Brothers:

Since I am leaving in the morning at 5:20, I am delighted to express my appreciation tonight to the good folks in Texas for every courtesy you have extended to me.

Your decorations and the beautiful marches have been outstanding. It has been a delight to be here in your city. In fact, it has inspired me to go back to Arkansas and attempt to emulate so many of the fine things I have experienced here. And on December 1, when we open our own Session, I would like to take every one of you Texans with me.

Thank you from the depths of my heart for your kindness. (Applause.)

WORTHY GRAND MATRON: Thank you, Sister Pearl. We are sorry you could not stay with us another day.

MR. R. L. (DICK) FISHER

WORTHY GRAND MATRON: I have told Brother Dick Fisher so many times how much he means to all Eastern Stars really, because at each of our Grand Chapter Sessions he makes such a contribution for our

pleasure and our enjoyment. I know you want to join with me now in saying a great big thank you to Dick. (Applause.)

Now, Dick has something very special to say to you.

MR. DICK FISHER: Worthy Grand Matron, Worthy Grand Patron, Sisters and Brothers:

A year ago in San Antonio I had the privilege and pleasure, immediately following your installation, as you launched your journey on your outstanding year of service, to sing: "I Walked With God." You have done that all year.

I am not going to be able to come back tomorrow to see Sister Edna Earl and Brother Marvin launched in the Grand East.

I wish you God's speed. As you have honored all these lovely people this week I have deeply appreciated the kind remarks that have been made.

I would like to dedicate this song to you.

And before I sing I want to express my thanks and deep appreciation, to Sister Dobbins, Sister Jaynes, Sister Cunningham and Sister Louise Glenn, because without them I could do nothing.

Mr. Fisher then sang "May I Walk With God."

Thank you from the bottom of my heart.

WORTHY GRAND MATRON: Thank you, Dick, for sharing your God given talent with us. It is always a joy to listen to you sing.

Grand Warder, you will inform the Grand Sentinel that we are about to call this Grand Chapter from ease within closed doors to labor, and direct him to permit no interruption while we are thus engaged.

GRAND CHAPTER CALLED FROM EASE WITHIN CLOSED DOORS TO LABOR

Grand Chapter was called from ease within closed doors to labor at 10:50 P. M.

INTRODUCTIONS—MRS. MABEL HARLE

WORTHY GRAND MATRON: Sisters Grand Conductress and Associate Grand Conductress, you will present Sister Mabel Harle at the Altar.

GRAND CONDUCTRESS: Worthy Grand Matron, it is with pride that I present Mrs. Mabel Harle, Appeals and Grievances Committee, General Grand Chapter, Order of the Eastern Star.

WORTHY GRAND MATRON: Sister Mabel Harle, member of the Appeals and Grievances Committee of General Grand Chapter, we greet you on this Enchanted Evening with a heart full of love and we are delighted that your husband has improved to the extent that you could leave him for just a little while so that you might attend the "Autumn Enchantment" Session.

We think of you as one
Who greets the morning with a smile,
And when the day is done,
Who seeks her friends in gratitude

That God is Love and Love is God.
 I do not have the words to half express
 Our deep affection for the work you do—
 Your sincere efforts, your deeds of kindness,
 Your daily actions only tend to prove
 That all your service has been done with Love.
 Life is giving and sharing with somebody else.
 But if nobody smiled and cared for us,
 If nobody helped you and me—
 If we all walked alone on the pathway of life,
 What an unhappy world this would be.
 For all of life's pleasures depend
 On that wonderful feeling of comfort and warmth
 That can only be found in a friend.

It is my personal pleasure to extend to you a very warm and personal welcome to this Eighty-third, "Autumn Enchantment" Session.

Sisters Grand Conductress and Associate Grand Conductress, you will escort Sister Mabel Harle to the East.

Mrs. Mabel Harle was escorted to the East, introduced, and given Grand Honors.

WORTHY GRAND MATRON: Are there other Grand Officers who have not been introduced?

If so, will you present them, Sisters Grand Conductress and Associate Grand Conductress?

GRAND REPRESENTATIVES

GRAND CONDUCTRESS: Worthy Grand Matron, I am very pleased to present these Grand Representatives of other Jurisdictions in Texas:

Mrs. Letha Carroll, Grand Representative from Iowa in Texas.

Mrs. Jarvis Boyd, Grand Representative of New Brunswick in Texas.

Mrs. Mignonne McMahon, Grand Representative of Maine in Texas.

WORTHY GRAND MATRON: We are always delighted to welcome ambassadors of goodwill to our Grand Chapter Session.

It is with pride and pleasure that I welcome you to this "Autumn Enchantment" Session.

Grand Conductress and Associate Grand Conductress, you will escort our Grand Representatives to the East.

The Grand Representatives who were presented at the Altar were escorted to the East, introduced, and given Grand Honors.

WORTHY GRAND MATRON: Are there other Grand Officers who have not been presented?

Thank you, Grand Conductress and Associate Grand Conductress.

WORTHY MATRONS AND WORTHY PATRONS OF HOSTESS CHAPTERS

WORTHY GRAND MATRON: I would like for the Worthy Matrons and Worthy Patrons of the Hostess Chapters to please rise.

Grand Marshal, you will present the Worthy Matrons and Worthy Patrons behind Esther's Station, please.

I would like for you to assemble in the West, please, to be presented behind Esther's Station. (Applause.)

Sisters and Brothers, it is now my happy privilege to present to you the Worthy Matrons and Worthy Patrons of the Hostess Chapters of Section I, District 3:

Worthy Matron	Worthy Patron
Mrs. Leona Rascoe	Arlington No. 249	Mr. Ralph J. Peterson, Jr.
Mrs. Norfleet McWilliams	Arlington Heights No. 702	Mr. C. F. Arbuckle
Mrs. Nora A. Smith	Azle No. 899	Mr. John Thomson
Mrs. Gladys Roberts	Castleberry No. 1028	Mr. Francis C. Deck, Jr.
Mrs. Frankie McCarroll	Crescent No. 820	Mr. Leonard J. Weber
Mrs. Marian Hammond	Everman No. 624	Mr. Clyde Barber
Mrs. Maurine Sanders	Fort Worth No. 681	Mr. Phillip Worthington
Mrs. Pauline Lameka	Grapevine No. 926	Mr. O. D. Spencer
Mrs. Jean McLaughlin	Haltom City No. 982	Mr. Paul Renegar
Mrs. Eileen Mathews	Handley No. 617	Mr. Milton Mathews
Mrs. Ethel Purdy	Hurst No. 1061	Mr. Charles W. Purdy
Mrs. Annie Mae Benjamin	Keystone No. 9	Mr. Franklin A. Bickel
Mrs. Jane Morrow	Mansfield No. 876	Mr. W. D. Morrow
Mrs. LaVerne Smith	North Fort Worth No. 684	Mr. Tex Bevil
Mrs. Lillie Corley	Polytechnic No. 420	Mr. Charles Moore
Mrs. Pat Wheeler	Richland Hills No. 1040	Mr. Kenneth H. Stone
Mrs. Joy Shackelford	Ridglea No. 999	Mr. Milford Miller
Mrs. Velma Ruth Smith	Riverside No. 834	Mr. Hal Lancaster
Mrs. Nadine Rucker	South Hills No. 835	Mr. Tom Oxford
Miss Barbara M. Walsh	Southside No. 673	Mr. Fred N. Walsh
Miss Ruby Smith	Tarrant No. 8	Mr. Walter Portlock
Mrs. Dorothy Hall	Wedgwood No. 756	Mr. John Efrid
Mrs. Dorothy Goggans	White Settlement No. 1053	Mr. J. T. Goggans

Grand Marshal, you will escort our lovely Worthy Matrons and the Worthy Patrons back to their seats. Thank you. (Applause.)

PRESENTATION OF EXECUTIVE AND ARRANGEMENT
COMMITTEE CHAIRMEN

WORTHY GRAND MATRON: I would like the members of the Executive Committee and the Chairmen of the Arrangements Committee to please rise.

Sister Grand Marshal, you will present the members of the Executive Committee and the Chairmen of the Arrangements Committee behind Esther's Station. (Applause.)

Sisters and Brothers, I proudly present to you the members of the Executive Committee and the Chairmen of the Arrangements Committee.

It is with much gratitude and sincere appreciation that I say thank you to each member of these committees for your fine support, loyalty, and cooperation. All of you have worked long hours and many, many months in preparing for this Eighty-third Session of the Grand Chapter of Texas. I deeply appreciate all you have done and the unselfish service that each of you has rendered.

The other members of the Arrangements Committee have worked untiringly, and I will not take the time to call each of their names. They are listed in the back of the program along with the various committees, and with many other faithful members who have volunteered to help.

I am going to call the names of the ones present, and those who are not here as well:

Executive Committee:

Mr. John Tarter, Chairman
Mr. Vernon N. Barnes, Vice-Chairman
Mrs. Cleatrice Bounds, Social Chairman and Publicity
Mrs. Merlyn Devore, Consultant
Mrs. Clevia Cross, Housing Chairman
Mrs. Doris Efird, Secretary-Treasurer.

Arrangements Committee:

Mr. Marvin L. Justice, Chairman
Mr. Milton Mathews, Vice-Chairman.

And now, members of the Grand Chapter of Texas. I know you will want to join with me in saying a special thank you, in appreciation for all the work these wonderful committees have done. (Prolonged applause.)

Grand Warder, you will inform the Grand Sentinel that we are about to call this Grand Chapter from labor to rest until 8:45 in the morning, and direct him to permit no interruption while we are thus engaged.

GRAND CHAPTER CALLED FROM LABOR TO REST

The Bible was closed, and Grand Chapter was called from labor to rest at 11:35 P. M.

Thursday Morning, October 28, 1965

8:45 A. M.

The Thursday Morning Session was called to order by Mrs. Agnes Lee Howard, Past Grand Matron, and Mr. Gerald C. Allen, Past Grand Patron.

Preceding the call to order musical selections were rendered by the Grand Choir, Mrs. Vivian Jaynes, Grand Organist, and Mrs. Helen Dobbins.

CALL TO ORDER

MRS. AGNES LEE HOWARD: Hello and good morning.

Thomas May has written: "Night's silent reign has robbed the world of light, to lend, in lieu, a greater benefit, repose and sleep, when every mortal takes his rest." I do not believe, Sisters and Brothers, that Mr. May was a member of the Order of the Eastern Star, but if such were the case, I am certain that he never attended a Texas Grand Chapter Session.

This Thursday morning "Autumn Enchantment" Session is now called to order.

Sister Grand Marshal, you will invite the Worthy Grand Matron, the Worthy Grand Patron and other Grand Officers to enter the Grand Chapter room.

ENTRANCE OF GRAND OFFICERS

The Grand Officers entered in their regular drill.

MRS. AGNES LEE HOWARD: Sisters Grand Conductress and Associate Grand Conductress, you will escort the Worthy Grand Matron and Worthy Grand Patron to the East.

The Worthy Grand Matron and the Worthy Grand Patron were escorted to the East, introduced, and given Grand Honors.

MRS. AGNES LEE HOWARD: The Grand Officers will assume their stations.

Sister Grand Warder, you will inform the Grand Sentinel that we are about to call this Grand Chapter from rest to labor, and direct him to permit no interruption while we are thus engaged.

GRAND CHAPTER CALLED FROM REST TO LABOR

Grand Chapter was called from rest to labor at 9:30 A. M.

MRS. AGNES LEE HOWARD: Sisters and Brothers, the Worthy Grand Matron would like to make an announcement.

SEATING OF VOTING DELEGATES

WORTHY GRAND MATRON: The voting delegates will be seated on the floor level and in the first balcony. We will have a report from the Credentials Committee later.

The Grand Pages will see that the voting delegates are seated on the floor level, the first balcony, and the four sections in the upper balcony.

Sisters and Brothers, I want to thank you for your cooperation.

MRS. AGNES LEE HOWARD: Autumn is designed for man's enjoyment and appreciation. Autumn with its days of splendor is a perfect time to make evaluations. Worthy Grand Matron and Worthy Grand Patron, this inspirational setting and Session which is so rapidly passing into the history of our Texas Grand Chapter has reminded us again that our every action touches some chord that will vibrate into eternity. Unless a tree has borne blossoms in the Spring, you will vainly look for fruit on it in the Autumn. Your hearts must be filled with the emotions of gladness and joy, even satisfaction, as you approach this hour, the harvest, your final bridge of service.

It is a distinct honor to me to present the last Worthy Grand Patron to have presided over a Grand Chapter here in Fort Worth, Mr. Gerald C. Allen.

MR. GERALD C. ALLEN: Thank you, Mrs. Howard.

Good morning, all.

Worthy Grand Matron, Worthy Grand Patron, Distinguished Guests, Sisters and Brothers:

It is certainly a great privilege for me to be here this morning.

Worthy Grand Matron, I appreciate the privilege that is mine in escorting my own Worthy Grand Matron, Mrs. Howard, at the opening of this Thursday Morning Session of your "Autumn Enchantment" Session. It was four years ago that we presided over this Grand Chapter in this Auditorium. It brings back most pleasant memories, and it is always a pleasure to be in Fort Worth and have the opportunity to be with our many Eastern Star friends.

Thank you. (Applause.)

MRS. AGNES LEE HOWARD: Worthy Grand Matron, the fourth equipment that man has like God is memory. And surely one of the greatest blessings bestowed upon man by God is the ability to remember. I find myself enjoying that particular blessing just now. As I stand here this morning I am remembering another Session of Grand Chapter here in Fort Worth. I feel a keen kinship with your Worthy Grand Matron this morning. Both of us, you and I, have been adopted by this wonderful Section One, of District Three. Such a real honor to be adopted. In life, children do not select their parents, nor do parents select their children. But by adoption each is chosen. I know you share the same humble gratitude for the love and loyalty of these devoted members here in this particular Section.

All week as I have listened to you express appreciation it has seemed that you have found words to be inadequate at times to express your true emotions to all of these members who have assisted you, and I know then that you, too, are remembering.

I congratulate the Worthy Grand Matron and Worthy Grand Patron on their fine service to our Order. Their hearts must be filled with emotions of gladness, joy and satisfaction.

Worthy Grand Patron, if it is true that every day is a little life, and our whole life is but a day repeated, I shall consider the hours enriched in my life's day by the opportunity of knowing you and having the association with you that your splendid service has afforded.

Worthy Grand Matron, thank you for the privilege of calling this Session to order and again sharing the East with my own Worthy Grand

Patron. May the coming years bring you and the Worthy Grand Patron happiness, health and joy, because you both so richly deserve these blessings. (Applause.)

Worthy Grand Matron, I present to you your gavel.

WORTHY GRAND MATRON: Thank you, Sister Agnes Lee Howard, and Brother Gerald C. Allen, our Distinguished and beloved Past Grand Matron and Past Grand Patron, for calling to order this Thursday morning session, the Eighty-third, "Autumn Enchantment" Session of the Grand Chapter of Texas, in a most commendable manner.

I recognize you both for the outstanding service that you have rendered to Grand Chapter, and always I have felt that you are my very special friends. I am grateful for this association in the past and for your continued interest in our Order.

May God bless you both in a very special way.

Always it is a privilege to pause in our every day life, and listen as God speaks to us through others. Such an opportunity is ours this morning as we come to the next part of our program.

It is with special pride and admiration that I present to you at this time one who is remember for, not only her faith and love for her fellow man, but for her high Christian ideals, and for the fine example that she exemplifies in everyday living.

I proudly present Mrs. Viva Huffman, one of our beloved Past Grand Matrons, who will bring our Devotional at this time.

Sisters and Brothers, I know you are going to remain quiet, and that those of you who are walking around will find a place and be seated.

DEVOTIONAL

"THE WORD"

MRS. VIVA S. HUFFMAN: In the beginning was the Word, and the Word was with God, and the Word was God.—John 1:1.

As we assemble here this beautiful morning, another day of opportunity to love, understand and serve our fellow man always presents a challenge to the best and highest within each of us. How meaningful and appropriate that we pause to meditate upon God's Holy Word. May Love open our Holy Bible and Faith guide us through its pages. He left us the word—"He that loveth not knoweth not God; for God is Love."—1 John 4:8.

The Holy Word begins with the beautiful story of creation and from the first shows His great and timeless love for us, the Ten Commandments, a guide and law to the better way of life. The Apostle John said: "If you keep my commandments ye shall abide in my love."—John 15:10.

The "Word of God" was expressed through oracles, revealed laws, visions, spoken and written prophecies and teachings, and events in history. The Bible discloses how the "Word of God" operated during more than a thousand years of Israel's history.

We have only to inquire into these loving scriptures to find the "Way." While the Old Testament contains many examples of great prayers and the Psalms especially are full of them, yet the New Testament prayer differs

from that of the Old Testament because of the influence of Jesus Christ. Prayer changes when religion changes.

"He left us the Word . . ." In the beautiful church of the Pater Noster on the Mount of Olives where Constantine the Great had erected a basilica to mark the traditional spot at which Jesus taught His disciples to pray, we find the Lord's Prayer reproduced in 35 languages in the court. The disciples said, "Lord, teach us to pray." The power of the Lord's Prayer is not in the words, but rather in the pattern of thinking in which our minds are formed. The Bible tells us, "Be ye transformed by the renewing of your mind." (Romans 12:2), When our thoughts begin to flow in the channels of the Lord's Prayer our minds do become new, and we are transformed.

Each of us has some particular passages in the Bible that give us Faith, Hope, Joy, Peace, Comfort and Love. The Lord's Prayer is universally used since all these thoughts are combined in this great Prayer.

On the Mount of Beatitudes overlooking the beautiful blue sea of Galilee, the Lord spoke Blessed Words that give faith and comfort to all mankind, all stepping stones to God.

He left us the Word, Faith. Have Faith in the Master. May our Faith illuminate the hearts of others.

He left us the word, "Hope":

"In Him nothing is hopeless . . .
And He is always near.
Beams of light from the halo of His loving head
Shall illuminate our path to Hope."

He left us the Word, Love. "Love bears all things, believes all things, hopes all things, endures all things, Love never ends."

"For Hope that waits, for Faith that dares;
For patience that still smiles and bears;
For love that fails not nor withstands,
For healing touch of children's hands;
For happy labor, high intent,
For all life's blessed sacrament—
O comrade of our nights and days,
Thou givest all things, take our praise."

How fitting that our Grand Choir now sings "Keep on Praying."

SPECIAL SELECTION

The Grand Choir then sang "Keep on Praying."

WORTHY GRAND MATRON: Thank you, Sister Viva Huffman, for those inspirational thoughts. It is always an inspiration to be with you, and I deeply appreciate your bringing this message to us this morning.

And then I would like to say to our Grand Choir how much we have enjoyed your beautiful songs, and the beautiful music you have furnished this "Autumn Enchantment" Session. (Applause.)

Thank you, Sister Cloe Thomas, and Brother Ben Winder, and the members of the Grand Choir, for the beautiful words in song. Your beautiful music and lovely messages in song have given us much joy and pleasure during the entire session of Grand Chapter. Thank you for sharing your

time and talent with us. We agree with Shakespeare when he said of music, "If music be the food of love, play on." (Applause.)

I believe before we have the report of the Credentials Committee I will have the voting delegates raise your hands.

Haven't these "Angels" done a marvelous job in seating the delegates. (Applause.)

I think you have earned the title of "Amys Angels." You, in fact, are my Angels.

It is my pleasure now to present Brother Otto Steiner, Chairman of the Credentials Committee.

FINAL REPORT OF CREDENTIALS COMMITTEE

MR. OTTO STEINER: Worthy Grand Matron, it is with pleasure that I introduce the members of the Credentials Committee:

Mrs. Melba Brock, Kilgore
Mrs. Ruth Damron, Hale Center
Mr. Martin H. Crist, Waco
Mr. Joe L. Ryals, Orange.

Worthy Grand Matron, your Committee on Credentials herewith submits its final report. The members of this committee wish to express their appreciation for the pleasure of serving you and Grand Chapter. We hope that we have served in a manner pleasing to you and to every member in attendance.

We also want to express our appreciation to the members of the Registration and Transportation and Mileage Committees who have worked so closely with us during this past week.

Our final report is as follows:

Total Chapters Represented	671
Total Number of Voting Delegates	3,313
Total Number of Single Vote Ballots Issued	2,918
Total Number of Two Ballot Votes Issued	324
Total Number of Three Ballot Votes Issued	71
Total Number of Eligible Votes	3,779

OTTO S. STEINER, Chairman
JOE L. RYAL, Member
RUTH DAMRON, Member
MELBA BROCK, Member
M. H. CRIST, Member

Worthy Grand Matron, I move the adoption of this report.

WORTHY GRAND MATRON: It has been moved and seconded that the final report of the Credentials Committee be adopted.

Is there discussion?

The question was taken and the final report of the Credentials Committee was adopted.

WORTHY GRAND MATRON: Thank you, Brother Otto Steiner, and my sincere thanks and appreciation go to you and all the members of this

fine committee who have worked so faithfully and efficiently to bring us this splendid report.

The Worthy Grand Patron and I appreciate the wonderful job that you have done, and I feel that the members would like to join with us in expressing their appreciation also. (Applause.)

Sisters and Brothers, the time is drawing near for the election of officers. We have had the final report of the Credentials Committee, and by the time we prepare for the election and give instructions the time will be here for us to begin our election.

TELLERS

WORTHY GRAND MATRON: At this time I shall appoint the tellers.

We have two tables. The table to my left will be No. 1, and the table to my right will be No. 2.

The following tellers will report to Table No. 1:

TABLE No. 1

Vernon Barnes, Southside No. 673
 Merlyn Devore, Crescent No. 820
 Thelma Hemphill, Albany No. 733
 T. R. Bramlett, Lucinda Conner No. 1006
 J. L. Rachels, Templar No. 374
 B. W. (Ben) Winder, Tarrant No. 8
 Eula Harrell, Centennial No. 842
 Lewis Elliott, Colorado No. 58
 R. O. Fuqua, Sweetwater No. 352
 Hal Burnett, Alpine No. 132
 J. T. Sanders, Galveston No. 716
 Kitty Allen, El Paso No. 4
 Elnora Connell, A. E. Shirley No. 986
 Earl R. Chitwood, A. E. Shirley No. 986
 Jack L. Wright, Houston Heights No. 258
 W. A. Puett, Temple No. 153
 Jacques Dowling, Highland Park No. 1029
 O. R. Loving, Walter Baldwin No. 929
 Martin Crist, E. C. Canon No. 825
 T. G. Rogers, Decatur No. 545
 Sam J. Cook, Jr., Pasadena No. 711
 Lettie Langford, Ridglea No. 999
 David Bratton, West University No. 933
 Gordon B. Smith, Belle Moon No. 90
 Claribel Kendall, South Hills No. 835
 Ann C. Westrope, Alamo Heights No. 734
 D. A. Morris, Jr., Star No. 782
 Reed C. Collier, Tarrant No. 8
 Countess Starr, Tarrant No. 8
 Clark C. Tedman, Crescent No. 820
 Ralph L. McCarroll, Crescent No. 820
 James Linbarger, Arlington Heights No. 702
 Mary B. Brown, Lexington No. 996
 Vandine Tucker, Big Sandy No. 865
 Sue Palmer, Carthage No. 747
 Anita Slusher, Aurora No. 799

Daisy James, Big Sandy No. 865
 Fannie Lee Strathdee, Waco No. 7
 Geo. P. Wilson, Tarrant No. 8

TABLE No. 2

Viola Edwards, South Hills No. 835
 Evelyn Conger, Rio Grande City No. 843
 Vivian King, Velasco No. 220
 Thelma Joyce Alsup, North Side No. 651
 Jerry Sullivan, North Side No. 651
 W. D. (Bill) Parrish, Riverside No. 834
 Fagan Wells, North Side No. 651
 Monroe Stephens, Haltom City No. 982
 George T. Newcomb, San Antonio No. 3
 Dorothy Pettit, Crane No. 816
 R. W. Webster, North Side No. 651
 Alice Talkington, McKinney No. 518
 Anne Harcrow, Crescent No. 820
 D. L. Adcock, Lamesa No. 363
 Odis A. Claxton, Abilene No. 30
 E. L. Cowart, Waco No. 842
 W. E. Davidson, Devine No. 43
 Glenn Krittler, Brady No. 167
 Chick Trout, Truth, Lubbock No. 941
 Charles Moore, Polytechnic No. 420
 J. C. McGee, Knox City No. 119
 B. A. Warlick, Falfurrias No. 146
 Joe Tims, Mexia No. 57
 H. C. Bruner, McLennan No. 639
 Velma Frost, Wisteria No. 823
 Clevia Cross, South Hills No. 835
 Laura Jane Jordan, Azle No. 899
 Jean Farndale, Garland No. 156
 Darrell Gent, Copperas Cove No. 1070
 Nancy Bauerle, Johnson City No. 376
 Saphrona B. Krause, San Marcos No. 276
 Joe L. Ryals, Orange No. 214
 Gladys Ripley, Mike H. Thomas No. 951
 Helen Durrance, Fort Worth No. 681
 Ray Steelhammer, Ruth No. 20
 Margaret Landrum, Areme No. 736
 Charles E. Bairfield, Clarendon No. 6
 Warren Jones, South Houston No. 915
 Jack Lowry, Arlington No. 249
 John A. Beard, Bellmead No. 980
 Lallah Mae Vollus, Ransford No. 135
 John R. Collard, Jr., Spearman No. 721

TABLE CHAIRMEN

WORTHY GRAND MATRON: You know, Sisters and Brothers, this year was dedicated to our Masonic Brothers, and I am going to ask some of our very distinguished Masons to assist us this morning.

I am going to ask Brother J. T. Sanders, who is Right Eminent Grand Commander, Grand Commandery, Knights Templar of Texas, to serve as Chairman of Table No. 1.

I am going to ask Brother John R. Collard, of Spearman, Past Grand Master of the Grand Lodge of Texas, to serve as Chairman of Tellers for Table No. 2.

ELECTION CHAIRMAN

WORTHY GRAND MATRON: The Chairman of the Election will be Judge Dean Gauldin.

ADDING MACHINES

WORTHY GRAND MATRON: I am going to ask Sister Lallah Mae Vollus to come to the table to the right, so that she may use the adding machine.

And I am going to ask Sister Thelma McReynolds to take the table to my left, Table No. 1, and use the adding machine.

I think by having two it will perhaps expedite the election.

Will you two very lovely and wonderful Past Grand Matrons do that for me?

The tables and chairs for the Tellers have been placed in position, as well as the ones for the adding machines. There will be forty Tellers seated at each table, and one at each of the adding machines.

BLACKBOARD

WORTHY GRAND MATRON: Mr. Gerald C. Allen will be at the blackboard to my left, and Mr. Milton H. Mathews will be at the blackboard on my right.

INSTRUCTIONS

JUDGE DEAN GAULDIN: Worthy Grand Matron, Worthy Grand Patron, Grand Officers, my Sisters and Brothers:

If you will let me have your attention I will give you some instructions pertaining to the balloting, and I am reading from the Constitution, if you will bear with me.

In making nominations, only the name of the candidate, and the name and location of the Chapter to which the candidate belongs and the office for which nominated, shall be given.

If only one candidate is nominated, the election may be by acclamation. If two or more candidates are nominated, the vote shall be by ballot upon the official ballot forms furnished to voting delegates upon registration. A majority of all votes cast shall be necessary to a choice.

If on any ballot no candidate has received a majority vote, the name of the candidate receiving the lowest number of votes shall be dropped. In case two or more candidates tie on the lowest number of votes, and there are at least two other candidates receiving a higher number of votes, then all candidates tied on the lowest number of votes shall be dropped. Subject to those regulations, the election shall proceed until some candidate receives a majority of all votes cast.

Sisters and Brothers, as we go into the nominations, please do not express any approval or disapproval. As nominations are offered, please refrain from any applause that might show your position one way or the

other. And after an election has been declared, please do not demonstrate in behalf of the one who has been elected, because we all know that whoever is the choice of this Grand Chapter, this Grand Chapter as a unit is going to be behind them during their administration.

So let us be charitable to those who are not fortunate enough to be elected. They are all our Sisters and Brothers, and we wish them well, and at some future date they may be successful.

In voting, be sure to use the last name of the candidate, and not just the first name. We will not be too technical in holding you to the correct spelling of the name so long as it definitely identifies the person for whom you are voting. But do not just use the first name of the candidate on your ballot.

If there is any question that arises in the minds of the tellers they will call me, and if there is any question in my mind, I will take it up with the Worthy Grand Matron.

After an election has been declared the presiding judge will destroy the ballots.

For the first election on written ballots the Pages will take the ballots to Table No. 1, and the second time to Table No. 2, and back to No. 1, and so forth.

The tellers will be divided two and two, one across the table from the other; and each teller will count a portion of the ballots. And when you have completed your count, pass the ballots over to your partner across the table, and your partner in turn will pass her or his ballots to you, and you will recount them. And if there should be any discrepancy, then turn them over to me. We want a complete and correct count of the ballots.

The Grand Pages will come and pick up the boxes, and we will proceed with the election.

WORTHY GRAND MATRON: Thank you, Judge Gauldin. Sisters and Brothers, I believe everything is in readiness to proceed with the election of Grand Officers.

When an election has been completed, and a decision reached by this Grand Chapter, please refrain from expressing an outward opinion or an applause of any kind.

During the counting of the ballots, we will proceed with the business of the Grand Chapter.

ELECTION OF GRAND OFFICERS

The following Grand Officers were elected:

Mrs. Edna Earl Duke, Worthy Grand Matron
 Judge Marvin B. Simpson, Jr., Worthy Grand Patron
 Mrs. Mildred Sharpe, Associate Grand Matron
 Mr. Herschel Harrington, Associate Grand Patron
 Mrs. Rebecca L. Miles, Grand Secretary
 Mrs. Jettie Hinton, Grand Treasurer
 Mrs. Nancy Bailey, Grand Conductress
 Mrs. Robbie Yates, Associate Grand Conductress.

Board of Grand Trustees:

Mrs. Annette Pierce, District No. 4.

Board of Directors of Grand Chapter Benevolences:

Mr. Paul Huffhines, District No. 3.

Board of Grand Examiners:

Mrs. Patricia Majors, District No. 1
 Mrs. Katherine Harbour, District No. 2
 Mrs. Aliene Houston, District No. 3
 Mrs. Earline Frazier, District No. 4
 Mrs. Frances Herrin, District No. 5
 Mrs. Margaret Hampton, Grand Examiner-at-Large.

During the process of election and while ballots were being counted the regular order of business was continued.

WORTHY GRAND MATRON: I recognize Brother Billy Bible, member of the Board of Grand Trustees.

REPORT OF GRAND TRUSTEES

REPORT No. 5

Worthy Grand Matron, Worthy Grand Patron, Distinguished Guests, Officers and Members of Grand Chapter:

October 27, 1965, the Board reconvened at 9:00 A. M. Meeting opened with prayer led by Mr. Preston Miller.

Bro. Chauncey Penix, our legal advisor, appeared before the Board to review matters pertaining to certain properties from which we are receiving revenue. Meeting adjourned at 12:00 noon.

Meeting reconvened at 2:00 P. M. The Board of Grand Chapter Benevolences met with the Board of Grand Trustees to discuss the proposed estimate of additional work to be done at the Home.

Bill for \$12.60 for postage presented by Mrs. Gladys A. Lawson, Educational Fund Chairman. Motion to pay by Morris Lord. Seconded by Billy Bible. Motion Carried.

Respectfully submitted,

PRESTON MILLER, Chairman
 MORRIS LORD, Vice-Chairman
 MRS. LOREE HARRISON, Secretary
 BILLY BIBLE, Member
 LOIS BELL, Member

MR. BILLY BIBLE: Worthy Grand Matron, I move the adoption of this partial report.

WORTHY GRAND MATRON: You have heard Report No. 5 as given by Brother Billy Bible of the Board of Grand Trustees. It has been moved and seconded that the report be adopted.

Is there discussion?

The question was taken and Report No. 5 of the Board of Grand Trustees was adopted.

WORTHY GRAND MATRON: I recognize Brother Preston Miller, Chairman of the Board of Grand Trustees.

MR. PRESTON MILLER: Thank you, Worthy Grand Matron. If I might, I would like to mention a little off the record report. I know most of you heard the wonderful report last night, that we had 340 Chapters 100 per cent, which amounted to something over \$93,000.00 of Welfare. We hope next year we will have about double that. And if all Eastern Stars in the State of Texas will do their part we will have a fine Home, with all its facilities that we need.

REPORT OF GRAND TRUSTEES

REPORT No. 6

Worthy Grand Matron, Worthy Grand Patron, Distinguished Guests, Officers and Members of Grand Chapter:

I would like to give a short resume of some of the accomplishments of the year.

As one of the accomplishments of the year, we have seen the remodeling and addition to the Grand Secretary's Office and Quarters.

We look forward to the time when the Home building is completely modernized.

We gave two \$500.00 Scholarships from the Fannie V. Ward Educational Fund. Cecil Perdue, a student at Arlington State College, and Mrs. Dorothy Adkins, who will receive her degree from North Texas State University this year, were the recipients of these scholarships.

The incoming Worthy Grand Matron's new Oldsmobile (Jester) will be on display in front of the Coliseum this evening.

In our final report to you I would like to thank the Grand Chapter for giving me the opportunity to serve as a member of the Board of Grand Trustees, a service I shall always cherish.

To Mrs. Amy Goebel I want to express my appreciation for the cooperation she has given in all of the Board's work. She has helped in every way possible. This year's work with her has been very gratifying.

A very special thank you to Mrs. Rebecca Miles for her wise counsel and untiring cooperation. Her storehouse of knowledge is of great value to the Order of the Eastern Star. God bless you in your work and keep you always.

To Mrs. Jettie Hinton, Grand Treasurer, thank you for attending all meetings of the Board of Grand Trustees and your special interest in all the affairs of the Grand Chapter.

To you, the Board of Grand Chapter Benevolences, our sincere gratitude for your understanding of all our problems. It has been a pleasure to work with you. We cherish your friendship.

To you—members of my own Board—you shall always have a very special place in my heart. You were always ready to answer every call of duty. Your cooperation all the way has made my five years of service on the Board of Grand Trustees a great joy.

A "thank you" to all who have rendered the Board a service in any way.

May the Good Lord smile upon you as you continue in your work for others.

Fraternally submitted,

PRESTON MILLER, Chairman
MORRIS LORD, Vice-Chairman
MRS. LOREE HARRISON, Secretary
BILLY BIBLE, Member
MRS. LOIS BELL, Member

MR. PRESTON MILLER: Worthy Grand Matron, I move the adoption of this report, Report No. 6 of the Board of Grand Trustees.

WORTHY GRAND MATRON: It has been moved and seconded that we adopt Report No. 6 of the Board of Grand Trustees.

Is there discussion?

The question was taken and Report No. 6 of the Board of Grand Trustees was adopted.

WORTHY GRAND MATRON: While the members of the Board are standing here I would like to take this opportunity to say thanks for a very fine Board and for the very fine work you are doing.

We recognize the fact that we need qualified members to serve on this Board, and these members have given their best toward the goal and the program that was set up for the year.

I appreciate all the efforts you have given and all the wonderful work you have done this year.

Thank you so much for your splendid cooperation. (Applause.)

Is Sister Mary B. Moore in the room?

Please come to the East.

Sister Ruby Cash, Chairman of the Founder's Day Committee, will you please come to the East?

And Sister Daisy James, Chairman of the International Temple Committee, please come to the East.

I recognize Sister Mary B. Moore, Chairman of the Welfare Committee, to move the adoption of her report.

ADOPTION OF WELFARE REPORT

MRS. MARY B. MOORE: Worthy Grand Matron, I move that the Welfare Report as presented Wednesday evening be accepted and referred to the auditor, with supplement to be added in the proceedings.

WORTHY GRAND MATRON: It has been moved and seconded that the Welfare Report as presented Wednesday evening be accepted and referred to the auditor, with supplemental report to be added in the proceedings.

It is not complete, and the total amount of the Welfare will be shown in the supplemental report.

The total amount as of this time is \$93,292.15. My goal was \$100,000.00, but I am happy with this report, Sister Mary B.

Now we will vote on this report.

The question was taken and the motion prevailed.

WORTHY GRAND MATRON: I now recognize Sister Ruby Cash for the adoption of the Founder's Day Report.

Sister Ruby gave a splendid report. The total amount raised by this Founder's Day Committee was \$10,237.80, which is designated for the Home Fund. You know that is your 10 cents per member, Sisters and Brothers, plus the additional amount raised by the Committee.

Sister Ruby Cash.

ADOPTION OF REPORT OF FOUNDER'S DAY COMMITTEE

MRS. RUBY CASH: Worthy Grand Matron, Worthy Grand Patron, Distinguished Guests, Sisters and Brothers:

I am Ruby Cash, Chairman of the Founder's Day Committee, and I move the adoption of the Founder's Day Committee as submitted on Wednesday evening, and that it be referred to the proper authority.

WORTHY GRAND MATRON: It has been moved and seconded that the report of the Founder's Day Committee as submitted Wednesday evening be adopted and referred to the proper committee.

The question was taken and the motion prevailed.

WORTHY GRAND MATRON: I recognize Sister Daisy James, Chairman of the International Temple Committee.

ADOPTION OF REPORT OF INTERNATIONAL TEMPLE COMMITTEE

MRS. DAISY JAMES: Worthy Grand Matron, I move the adoption of the report of the International Temple Committee which was given last evening.

WORTHY GRAND MATRON: I now invite the Worthy Grand Patron to preside.

WORTHY GRAND PATRON: You have heard the motion. It has been seconded.

The question was taken and the motion prevailed.

APPRECIATION

WORTHY GRAND PATRON: I would like to take this opportunity to make a few acknowledgments, if I may.

I wish to express my thanks and appreciation to the Boards and Committees for your many courtesies.

It is my most sincere and heartfelt conviction that you have all done an excellent job. Words are inadequate to convey my admiration of you, the finest people in the world.

Thank you for everything. (Applause.)

At this time will the Grand Choir give us a number?

GRAND CHOIR

MRS. CLOE THOMAS: Let's turn to page 61 of our program and sing "Smile Awhile and Give Your Face a Rest."

WORTHY GRAND MATRON: We will now have a report from the Board of Directors of Grand Chapter Benevolences.

I recognize Mr. Herbert Arnold.

SUPPLEMENTAL REPORT OF BOARD OF DIRECTORS OF
GRAND CHAPTER BENEVOLENCES

MR. HERBERT L. ARNOLD: Worthy Grand Matron, Worthy Grand Patron, Officers and Members of the Grand Chapter of Texas, Order of the Eastern Star:

We, the Board of Grand Chapter Benevolences, wish to submit our supplementary annual report of the fiscal year 1964-1965.

We wish to thank the C. J. Wrightsman Fund Charitable Foundation for the gracious contribution of \$1,500.00. We wish to thank Judge Clyde E. Smith and Judge Marvin Simpson, Jr., for their untiring efforts for the benefit of the Eastern Star, especially the Home. You will recall this same Foundation gave the Home \$1,000.00 last year and this year have increased it to 1,500.00.

Our thanks to the Dallas Past Matrons and Patrons Association for their program to install an intercom system at the Home, to erect a sign on the grounds of the Home, so all may know the location of our beautiful Home.

The need has long been felt for a Bus to transport the ladies, as a group, to special events. To this Association we are indebted for starting a program to provide this bus by securing sufficient books of Green stamps for this purpose. They have not suggested that I request books of stamps from the membership, but I believe they will gladly accept them. For further information about this contact Marie Harcum, President of this Association, or inquire of the Benevolent Board.

We are saddened by the death of two additional members of the Home since our original report. Our hearts are always heavy at the loss of members in the Eastern Star Home and of our Order.

Plans are in the final state of completion and as soon as we receive authorization from the Board of Grand Trustees we are prepared to proceed to advertising for bids and awarding of contract for the modernization of the center and east wings of the old building. When this work is completed, we will eliminate extensive maintenance cost as this building is approximately 40 years old.

The Board has spent much time in rewriting and modernizing the application forms and rules governing the Eastern Star Home and has standardized procedures for applications.

We wish to express our sincere appreciation to the Worthy Grand Matron, the Worthy Grand Patron and the entire membership of the Grand Chapter for ever thinking of the Home in all their welfare programs and that we were privileged to have the fullest cooperation of the Worthy Grand Matron and Worthy Grand Patron and all these committees. We are also pleased to note that our incoming Worthy Grand Matron, Sister Edna

Earl Duke, has selected as her primary welfare program work in the Eastern Star Home and we know that Judge Marvin B. Simpson, Jr., will sanction her every wish and afford her any assistance within his power.

Finally, we again express our appreciation to the complete cooperation of the Board of Grand Trustees without whose authorizations for the expenditures of money we could not proceed with any of the programs.

Fraternally submitted,

HERBERT L. ARNOLD, Chairman
LILLIE MAY HURST, Vice-Chairman-Secretary
SUDIE BETH HANCOCK, Treasurer
DAVE L. REANEY, Member
JAMES B. STARNES, Member

MR. HERBERT L. ARNOLD: Worthy Grand Matron, I move the adoption of our final report.

WORTHY GRAND MATRON: It has been moved and seconded that we adopt the final report of the Board of Directors of Grand Chapter Benevolences.

Is there discussion?

The question was taken and the report was adopted.

MR. HERBERT ARNOLD: Worthy Grand Matron, while we are here, I would like to introduce the members of the Board and thank them for the cooperation they have given me. They have all worked very hard, and are earnest and sincere.

Mrs. Lillie May Hurst, Vice-Chairman and Secretary
Mrs. Sudie Beth Hancock, Treasurer
Mr. Dave L. Reaney, Member
Mr. James B. Starnes, Member.
And I am Herbert L. Arnold, retiring Chairman.

WORTHY GRAND MATRON: Sisters and Brothers, our distinguished Board members have worked very hard and very effectively for the interest of our Home.

Our Brother Herbert Arnold, our District 3 member, will retire from the Board, and I would like to take the opportunity at this time of saying personally to Brother Herb what a wonderful job he has done on the Board.

I could not begin to enumerate the many accomplishments of this Board and the many things that are outlined to be accomplished in the future.

And to you, Brother Herb, and the other members of the Board, how wonderful it is to have worked with you this year.

So to each of you, a very special thank you.

I feel that the members will want to join with me in expressing their appreciation to this very wonderful Board. (Applause.)

MESSAGE FROM JUDGE CLYDE SMITH

WORTHY GRAND MATRON: I have received a message from Judge Clyde Smith. Judge Smith came to Fort Worth and was present at our meetings Sunday, but because of the illness of his mother was called away.

This morning he sends his regrets to this Grand Chapter, and wishes for us a wonderful Grand Chapter Session.

We sincerely hope Judge Smith's mother is improving and will soon be well.

Now, Sisters and Brothers, you see how efficient our Boards are. They have given their final reports.

Now I would like to recognize Sister Maude Arnold, Chairman of the Resolutions Committee.

She is the wife of our own Brother Herbert Arnold, who has been serving on the Board of Directors of Grand Chapter Benevolences. I know she has worked right by his side, perhaps doing much of the work.

I recognize Mrs. Maude Arnold.

REPORT OF RESOLUTIONS COMMITTEE

Worthy Grand Matron, Mrs. Amy Goebel, Worthy Grand Patron, Dr. James Goettee, General Grand Chapter Officers, Grand Officers, Distinguished Guests, Sisters and Brothers:

May I present my co-workers, Mrs. Bertha Mesigh and Mrs. Dorothy Alexander.

We, your Resolutions Committee, wish to submit the following report:

WHEREAS, the Eighty-third Session of Grand Chapter of Texas has convened in Fort Worth, Texas, the All America City, for its "Autumn Enchantment" Session; and

WHEREAS, we offer our grateful thanks to our Father in Heaven for His watchful care over our Grand Officers as they served our beloved Order this year.

To our Worthy Grand Matron, Mrs. Amy Goebel, and our Worthy Grand Patron, Dr. James Goettee, our sincere appreciation for your unselfish leadership. Your year will be long remembered when Autumn leaves begin to fall into the lives of all of us who have been privileged to touch hands with you in passing.

To our General Grand Chapter Officers, we in Texas are indeed happy and always feel indebted to you for your presence.

To our Distinguished Guests from other Jurisdictions we are glad that you came and hope you come our way again.

To our Past Grand Matrons and Past Grand Patrons, Texas' own star is made brighter by your presence and guidance.

To the Grand Organist and Grand Choir, may we express our thanks for the enjoyable music. It was like a delightful dessert with every dinner course.

To the Grand Chaplain our thanks for a Memorial Service that was so beautiful to all of us. May God guide us by His love and keep us ever close to Him as we continue in the work of our Great Order and lead us to that land of eternal love.

To the Grand Marshal and all who participated in the beautiful drills, we express our appreciation for the hours spent in making this Eighty-third Session an Enchanted Autumn.

To the Boards and Committees, this has been a year of great progress and our humble thanks for your efforts and time spent to make it successful.

To the Arrangements Committee, our sincere and deep appreciation for your labor of love so evident in our comfort and conveniences provided during this Grand Chapter Session.

To each and every member in attendance, for your presence and interest, we thank you.

Worthy Grand Matron, a very special thanks for you for the privilege you gave to me and my co-workers of serving on this committee. It has been a year in which we, your Resolutions Committee, have been justifiably proud of you and the record of your's and the Worthy Grand Patron's sincere service.

Respectfully submitted,

MAUDE ARNOLD, Chairman
BERTHA MESIGH
DOROTHY ALEXANDER

MRS. MAUDE ARNOLD: Worthy Grand Matron, I move the adoption of this report.

WORTHY GRAND MATRON: You have heard this very fine report as presented by the Resolutions Committee. It has been moved and seconded that it be adopted.

The question was taken and the report of the Resolutions Committee was adopted.

WORTHY GRAND MATRON: Thank you so much for serving this year on our Resolutions Committee.

Sisters and Brothers, we have a committee in Grand Chapter composed of some of our most distinguished members, which is known as the Purposes and Policy Committee. This Committee remains almost completely in the background until Grand Chapter time, when they give a report. This is a Committee that works on the long range planning for our Grand Chapter.

I would like for you to know and to meet the members of this Committee. I am sure they need no introduction, because of the service they have rendered to Grand Chapter, but will the members of the Purposes and Policy Committee please come to the East?

Mrs. Agnes Lee Howard, Chairman
Mr. Claud L. Austin
Mrs. Elsie Bills
Mrs. Mary Ella Schoverling
Mrs. Birdie Jane Easterling

I am happy to present Sister Agnes Lee Howard, Chairman of the Purposes and Policy Committee.

REPORT OF PURPOSES AND POLICY COMMITTEE

Worthy Grand Matron, Worthy Grand Patron, other Distinguished Members of the Order and my Sisters and Brothers:

We, the members of the Purposes and Policy Committee of Grand Chapter are appreciative of the opportunity that is ours to serve on this

particular Committee for the purpose of long range planning for our great Order in Texas.

Due to the extensive expansion program at Arlington, Texas, in which our Order is now engaged and toward which great accomplishments have been made during this Eastern Star Year of 1964-1965, we have not deemed it feasible to offer recommendations at this time. We trust that in the future, however, when the need arises our Committee will be equal to the task.

In conformance with our Code of Laws, Article 162-A, (4), Page 104, the Associate Grand Matron, Mrs. Edna Earl Duke, has submitted in writing her proposed Welfare Plan of 1965-1966 to this Committee which states in part: "Believing that an informed Eastern Star will respond not only in service, but in sacrificial giving, I am naming the Home Fund as Number One Project. The Eastern Star Training Awards for Religious Leadership which was adopted by Grand Chapter at the 1956 Session as a permanent phase of Texas' Welfare Program, I name as Number Two Project."

This Committee heartily approved Mrs. Duke's Welfare Program and wholeheartedly endorses with the sincere hope that the vast membership of Texas will respond with the same generous support as exhibited in the past.

Thank you, Worthy Grand Matron and Worthy Grand Patron, for your interest in this Committee and my personal thanks to you, Worthy Grand Matron, for the appointment to the Board which allowed me to serve as the Chairman this year.

Respectfully submitted,

MRS. AGNES LEE HOWARD, Chairman
 MR. CLAUD L. AUSTIN
 MRS. ELSIE BILLS
 MRS. MARY ELLA SCHOVERLING
 MRS. BIRDIE J. EASTERLING

MRS. AGNES LEE HOWARD: Worthy Grand Matron, I move the adoption of this report.

WORTHY GRAND MATRON: It has been moved and seconded that the report be adopted.

Is there discussion:

The question was then taken and the Report of the Purposes and Policy Committee was adopted.

WORTHY GRAND MATRON: Thank you, Sister Agnes Lee Howard and members of the Committee, for the service you are rendering to our Grand Chapter.

I know now, that the "Autumn Enchantment" Session is drawing to a close, and we will be looking forward to the next session of Grand Chapter.

So at this time I am going to ask that the Invitation Committee come forward.

Brother Bill Vollus is already up here. Will Mrs. Thelma Joyce Alsup and Mrs. Evelyn Pollard please come to the East.

Sisters and Brothers, I am happy to present to you now Brother William G. Vollus, Chairman of the Invitation Committee, Mrs. Thelma Joyce Alsup,

President of the Past Matrons and Past Patrons Association of Houston, and Mrs. Evelyn Pollard, who is President of the Worthy Matrons Club of Houston.

Brother Vollus.

REPORT OF INVITATION COMMITTEE

Worthy Grand Matron, Worthy Grand Patron, Sisters and Brothers:

It is with pleasure that I present to you the two lovely ladies serving with me.

Mrs. Thelma Joyce Alsup, President of the Past Matrons and Past Patrons Association of Houston, and

Mrs. Evelyn Pollard, President of the Worthy Matrons Club of Houston, known as the Edna Earl Duke Club.

Your Invitation Committee has been informed that during the past year each of the Eastern Star Chapters of Houston has passed unanimous resolutions inviting the Grand Chapter of Texas to hold the 84th Annual Session in the City of Houston. These letters have been addressed to Mrs. Edna Earl Duke, Associate Grand Matron.

The members of the Order in Houston remember the many pleasant sessions of previous years, all of which have added much joy and created great interest in the work of the Order. The Masonic Bodies, the Shrine, the City officials and the citizens of Houston all join in extending this invitation. We have received letters from:

The Mayor of Houston, The Honorable Louie Welch; the President of the Chamber of Commerce, Mr. Gail Whitcomb; the Manager of the Hotel Managers Association, Mr. Sam Arnett; the President of the Retail Merchants Association, Mr. Don Herod; President of the Houston Restaurant Association, Mr. Jack Bryant; President of the Houston Motel Association, Mr. Week Leeper; Executive Vice-President of the Greater Houston Convention Center, Mr. Chester A. Wilkins; Potentate of Arabia Temple Shrine, Mr. Miles Strickland; and last but surely not least, the Past Matrons and Past Patrons Association of Houston.

After reviewing these cordial invitations, it is the sincere conviction of the committee, that an enjoyable session will be prepared for the membership of Grand Chapter.

We therefore recommend that we accept the invitation of Houston to hold the 84th Annual Session of the Grand Chapter of Texas in their fine city during the year of 1966.

Respectfully submitted,

WILLIAM G. VOLLUS, Chairman
THELMA JOYCE ALSUP
EVELYN POLLARD

MR. WILLIAM G. VOLLUS: Worthy Grand Matron, I move the adoption of this report.

WORTHY GRAND MATRON: Sisters and Brothers, it has been moved and seconded that we accept the invitation from the City of Houston to hold the Eighty-fourth Annual Session of the Grand Chapter of Texas in that city.

The question was taken and the motion prevailed.

MRS. EDNA EARL DUKE: Worthy Grand Matron, I appreciate the invitation from the City of Houston and the fact that this Grand Chapter has accepted its invitation, and I know we will have a wonderful Session down in Houston, in my home district, in the year 1966.

Thank you, Brother Bill, Thelma Joyce and Evelyn, for serving on this committee. (Applause.)

WORTHY GRAND MATRON: I recognize Brother J. B. Vaughan, Jr., Chairman of the Transportation and Mileage Committee.

Brother Vaughan.

REPORT OF TRANSPORTATION AND MILEAGE COMMITTEE

Worthy Grand Matron, Worthy Grand Patron, Sisters and Brothers:

We, your Transportation and Mileage Committee wish to express to you our appreciation for the opportunity in serving you and the membership of Texas. We are indebted to Sister Rebecca Miles, Grand Secretary, and Sister Jettie Hinton, Grand Treasurer, for their invaluable assistance, without whose assistance this committee could not have functioned efficiently. Also, we wish to express our appreciation to the Credentials and Registration Committee for their help and cooperation.

It is a pleasure to introduce the members of this committee who have worked diligently the past week: Sisters Vivian King, Ann Westrope and Brothers Connie H. Henry and Clyde O'Grady, Jr.

We, your committee, submit the following report:

Grand Officers	\$ 156.00
Board of Grand Trustees	54.00
Board of Grand Chapter Benevolences	62.88
Board of Grand Examiners	90.48
Deputies and District Deputies	545.84
Jurisprudence Committee	34.26
Registration Committee	55.50
Credentials Committee	66.00
Transportation and Mileage Committee	46.56
Welfare Committee	29.04
Educational Fund Committee	31.92
By-Laws Committee	17.94
Grievance and Appeals Committee	23.28
Chapters Under Dispensation Committee	25.56
International Temple Committee	60.60
Grand Choir Director	15.90
Purposes and Policies Committee	1.92
Grand Secretary's Assistants	3.30
Superintendent of O.E.S. Home	11.58
Past Grand Matrons and Patrons	495.72
Delegates to Grand Chapter	8,434.20

TOTALS \$10,262.48

Worthy Grand Matron, we recommend this Committee be authorized to make needed adjustments after the close of registrations.

Respectfully submitted,

J. B. VAUGHAN, JR., Chm.
VIVIAN KING
ANN C. WESTROPE
CONNIE H. HENRY
CLYDE R. O'GRADY, JR.

MR. J. B. VAUGHAN, JR.: Worthy Grand Matron, I move the adoption of the report.

WORTHY GRAND MATRON: It has been moved and seconded that the report be adopted.

The question was taken and the motion prevailed.

WORTHY GRAND MATRON: At this time I would like to express appreciation to this very capable committee. They have performed their duties in a manner that certainly is commendable. I am proud of them, and I know that Grand Chapter appreciates efficiency as well as the Worthy Grand Matron.

At this time I know you will want to show your appreciation for the service that this committee has rendered. (Applause.)

Will the Telegram Committee please come forward at this time?

I recognize Sister Lois Burnett and her committee, for the Telegram report.

REPORT OF TELEGRAM COMMITTEE

MRS. LOIS BURNETT: Worthy Grand Matron, Worthy Grand Patron, Grand Officers, Sisters and Brothers:

I would like to ask Sister Mattie Mitchell and Sister Birdie Jane Easterling to rise at this time.

I want to introduce these two beloved distinguished Past Grand Matrons who were appointed to serve with me on this committee.

Worthy Grand Matron, your committee has sent 19 telegrams, sixteen to Texas Past Grands and three to other Grand Jurisdictions, one of which was to the Most Worthy Grand Matron, Mrs. Josephine Browning.

We have a telegram from Dr. Russell Holt, Past Grand Patron, stating: "Regret circumstances prevent me from being in Fort Worth this week and therefore cannot assist in opening Grand Chapter Wednesday afternoon."

We also have a telegram from Mrs. Bobbie Primm, Junior Past Grand Matron of Colorado, expressing her regret that she cannot be with us.

We also have a letter from Mr. James L. Lee, Past Grand Patron, who is now living in Los Angeles, expressing regret that he cannot be with us at this Grand Chapter Session.

Our expenses incurred in connection with our work amounts to \$27.63.

Worthy Grand Matron, I move the adoption of this Telegram Committee Report, and that Grand Chapter authorize the payment of \$27.63 that we spent.

WORTHY GRAND MATRON: Sisters and Brothers, it has been moved and seconded that we adopt the report of the Telegram Committee, and that Grand Chapter pay the amount of \$27.63 expenses incurred.

Are you ready for the question?

The question was taken and the motion prevailed.

WORTHY GRAND MATRON: Thank you, Sister Lois Burnett, Sister Mattie Mitchell and Sister Birdie Jane Easterling, for serving on this Committee.

ADOPTION OF REPORT OF DISTRICT DEPUTY GRAND MATRONS AND DEPUTY GRAND MATRONS

MRS. LORAIN FORD: Worthy Grand Matron, I move that the Report presented on Wednesday afternoon by the District Deputy Grand Matrons and the Deputy Grand Matrons be adopted.

WORTHY GRAND MATRON: It has been moved and seconded that the Report of the District Deputy Grand Matrons and the Deputy Grand Matrons be adopted.

The question was taken and the motion prevailed.

WORTHY GRAND MATRON: I recognize Brother Paul Stoneman for the Report of the Texas Finance Committee.

REPORT OF TEXAS FINANCE COMMITTEE

MR. PAUL STONEMAN: Worthy Grand Matron, Worthy Grand Patron, Grand Officers, Sisters and Brothers:

I am sorry to announce that Sister Lillian Barnard is confined to her room. She has done a great deal of work. However, at the last moment she asked me to substitute for her and present the report to you.

I have in my hand a report from A. C. Upleger and Company, Auditors for our Grand Chapter, which is very detailed, and I believe that the essence of this report which is of interest to you is found in the final figures. Therefore, in the essence of time, I will make this very brief.

This entire report will be printed in the proceedings and you can read it in detail at your leisure.

The Auditor reports that the total expenditure by Mr. James Lee, Past Grand Patron, who was General Chairman for the Triennial Assembly in Dallas, expended from the Texas Grand Chapter Fund, was a total of \$33,419.67.

I am informed by our Grand Secretary, Sister Miles, that there is an additional sum in the amount of approximately \$2,800.00 which has been returned to this fund, and which will be shown in the next report. But for this report, the total of \$33,419.67 is the amount expended from the Texas Grand Chapter Fund.

Worthy Grand Matron, I wish, on behalf of our Chairman, to express to you our thanks in allowing us to serve in that capacity.

LILLIAN BARNARD, Chairman
RICHARD PORTER, Member
PAUL C. STONEMAN, Member

MR. PAUL C. STONEMAN: Worthy Grand Matron, I move that this report be adopted.

WORTHY GRAND MATRON: It has been moved and seconded that the report be adopted.

Is there any discussion?

The question was taken and the motion prevailed.

A. C. UPLEGER & COMPANY
Certified Public Accountants
Waco, Texas

October 19, 1965

Grand Chapter of Texas,
Order of the Eastern Star:

We have made an examination of the receipts and disbursements of the General Grand Chapter Entertainment Fund, James L. Lee, General Chairman, for the General Grand Chapter Triennial Assembly of 1964, held in Dallas, Texas.

Our examination was made in accordance with generally accepted auditing standards, and accordingly included such auditing procedures as we considered necessary in the circumstances.

The total expenditures amounted to \$79,537.88 and the receipts at the assembly from registration, sale of tickets, and miscellaneous items, were \$31,266.12. This resulted in an excess of expenditures over receipts of \$48,271.76. Of this sum the Grand Chapter of Colorado furnished \$10,000.00 and the Grand Chapter of Texas, \$38,271.76. This represents a ratio of 20.7% for Colorado and 79.3% for Texas.

In our opinion, the accompanying statements fairly present the cash receipts and disbursements of the General Grand Chapter Assembly entertainment and expense fund as administered by James L. Lee, General Chairman, and his committees for the 1964 assembly held in Dallas, Texas.

Respectfully submitted,

A. C. UPLEGER AND COMPANY
Certified Public Accountants

(SEAL)
CEM-dn

GRAND CHAPTER OF TEXAS
ORDER OF THE EASTERN STAR

GENERAL GRAND CHAPTER TRIENNIAL ASSEMBLY, 1964
CONSOLIDATED STATEMENT OF RECEIPTS AND
DISBURSEMENTS

Receipts:

Registration Committee and Sale of Tickets	\$28,768.00
Sale of Favors	1,766.00
Miscellaneous	732.12
	<hr/>
Total Receipts	\$31,266.12

GRAND CHAPTER OF TEXAS

405

Disbursements:

General Chairman Funds (Folio 3)	\$26,227.12
Chairman Banquet Committee, excluding transfers (Folio 6)	19,891.09
Grand Chapter of Texas (Direct—Folio 4).....	33,419.67

Total Disbursements 79,537.88

Excess of Disbursements over Receipts \$48,271.76

Funds Furnished:

Colorado Grand Chapter	\$10,000.00
Texas Grand Chapter	38,271.76*

\$48,271.76

*Funds Expended in Fiscal Year Ended August 31, 1964.....	\$ 8,790.10
Funds Expended in Fiscal Year Ended August 31, 1965.....	34,629.57

Subtotal \$43,419.67

Less: Cash Funds on and 5,147.91

Total Funds Furnished by Texas Grand Chapter \$38,271.76

GENERAL GRAND CHAPTER TRIENNIAL ASSEMBLY, 1964
GRAND CHAPTER OF TEXAS ENTERTAINMENT AND EXPENSE FUND

JAMES L. LEE, General Chairman

SCHEDULE OF DISBURSEMENTS

Date of Check	Payee	Check No.	Amount
11-12-64	J. Frank Holt & Co.	1	\$ 469.00
	Liability Insurance and Fidelity Bond		
11-13-64	Scottish Rite Brigade, S. F. Austin High School... 3	3	300.00
	Entertainment of Distinguished Guests		
11-13-64	Mrs. Mildred Garlitz	4	375.00
	Guest Tickets—Hospitality Banquet		
11-13-64	Eddie McDuff	5	125.00
	Entertainment—Hospitality Banquet		
11-13-64	Mrs. Mildred Garlitz	6	55.55
	Express on Favors		
11-16-64	Lelia Mae Flower Shop	7	15.00
	Corsages—Hospitality Banquet		
11-16-64	Mrs. Mildred Garlitz	8	50.00
	Gifts—Hospitality Banquet		
11-16-64	Mrs. Mildred Garlitz	9	22.67
	Decorating—Hospitality Banquet		
11-16-64	Mrs. Mary Katharine Smith	10	27.50
	Chairman Teas—Reception Expense		
11-18-64	E. G. Whitehead	11	4.59
	Printing Tickets—Sunday Reception		
11-20-64	Midland Forwarding Co.	12	2,457.40
	Transportation		
11-20-64	Dave L. Reaney	13	22.52
	Office Supplies		

11-21-64	Mrs. Mildred Sharpe	14	10.00
	Office Supplies and Expense		
11-22-64	Andreas Alvarez	15	300.00
	Entertainment		
11-24-64	Mrs. Lallah Mae Vollus	16	7,528.00
	Funds Advanced		
11-24-64	The Neapolitan Quartet	17	875.00
	Entertainment		
11-25-64	Continental Trailways	18	41.25
	Bus Service, Arlington to Dallas		
11-26-64	Sally Matranga	19	53.74
	Transporting Harp—Entertainment		
11-26-64	Modern Age Printing Co.	20	38.87
	Printing Bus Schedules		
11-26-64	Webb Printing Co.	21	201.50
	Printing		
11-28-64	Hotel Adolphus	22	169.64
	Coffee Service		
12- 5-64	Nitsche Flower Shop	23	7.65
	Flowers for Distinguished Guest		
12- 5-64	Whittle Music Co.	24	244.80
	Rent of Organ and Piano		
12- 5-64	City of Dallas	25	846.90
	Auditorium Equipment Rental		
12- 5-64	Hotel Adolphus	26	79.31
	Guest Room		
12- 5-64	Little Stage Lighting Co.	27	68.00
	Spotlights		
12- 5-64	Modern Sales and Service	28	50.00
	Spotlights		
12- 7-64	Gerald C. Allen	29	80.00
	Refund of Registration Fees		
12- 8-64	Trophies, Inc.	30	41.40
	Gifts		
12- 8-64	Bobbie Morrow	31	6.00
	General Expense		
12- 8-64	Mrs. Mildred Garlitz	32	14.79
	Trucking and Telephone Expense		
12- 8-64	Mrs. Mildred Garlitz	33	342.00
	Hospitality Banquet Expense		
12- 8-64	Dallas Stage Employees	34	814.78
	Stage Employees		
12-18-64	M. McMahon	35	10.38
	Reception Expenses		
12-18-64	Mrs. Cynthia May Watts	36	181.98
	Around-the-World Reception		
12-18-64	Paul C. Stoneman	37	9.80
	Housing Chairman Expense		
12-18-64	Sound Engineering Co.	38	396.50
	Sound System		
12-18-64	Mrs. Mildred Garlitz	39	43.65
	Parking Attendants and Favors		
12-18-64	Lawlers Catering Service	40	1,106.70
	Catering for Reception		
12-31-64	M. E. Schoverling	41	3.03
	Reception Expense		
12-31-64	Trophies, Inc.	42	.83
	State Tax on Gifts		

GRAND CHAPTER OF TEXAS

407

12-31-64	Freeman Decorating Co.	43	284.44
	State Tax on Decorations		
1-19-65	Hotel Adolphus	44	417.56
	Guests' Hotel Expense		
1-19-65	Marie Harcum	45	78.00
	Entertainment, Distinguished Guests		
1-25-65	Lallah Mae Vollus	46	51.00
	Tickets and Entertainment		
1-25-65	Bert Roberts	47	8,772.33
	Printing Programs, Tickets, etc.		
1-25-65	Vernon Spicer Assoc.	48	29.00
	Gifts		
1-30-65	Masonic Temple Assn.	49	5,000.00
	Repayment of Temporary Loan		
3- 6-65	Mildred Upchurch	50	5,651.04
	Chairman, Labyrinth Committee (Sch. 7)		
3-17-65	Massie Electric Co.	51	377.00
	Banquet and Reception Expenses		
4-15-65	Mrs. Mildred Harris	52	50.00
	Theatre Tickets for Guests		
4-15-65	Paul C. Stoneman	53	300.00
	Chairman Housing Committee		
4-15-65	Floyd H. Booth	54	254.02
	General Assembly Expenses		
			<hr/>
			\$38,755.12
	Less: Transfers		
	Mrs. Vollus, Chairman		\$ 7,528.00
	Masonic Temple Assn.		5,000.00
			<hr/>
			\$12,528.00
	Net Disbursements excluding transfers		<u>\$26,227.12</u>

SCHEDULE OF DISBURSEMENTS
FROM ENTERTAINMENT FUND OF THE
GRAND CHAPTER OF TEXAS

Fiscal Year	Payee	Amount
8-31-64	Mrs. Elizabeth Whitehead	\$ 186.00
	Banquet Favors	
8-31-64	Dallas Market Hall	1,500.00
	Hall Rental	
8-31-64	Ben Etta Cates	2,500.00
	Banquet Favors	
8-31-64	Modern Forge Co.	1,185.40
	Banquet Favors	
8-31-64	Mildred Upchurch	500.00
	Advance to Chm. Labyrinth Committee	
8-31-64	Edward P. Paul & Co.	2,893.70
	Gifts to Delegates	
8-31-64	Paul C. Stoneman	25.00
	Chairman, Housing Committee	
9-15-64	Mildred Garlitz	1,267.50
	Expenses, Chm. Hospitality Committee	
9-15-64	Mamie Lander	3,843.41
	Reimbursement for Badges and Printing	

PROCEEDINGS ORDER EASTERN STAR

9-15-64	Violet Buck	505.00
	Chm. Welcome to Texas Committee	
9-28-64	Mrs. B. Chamberlain	44.50
	Place Cards for Head Table	
9-28-64	Lallah Mae Vollus	91.56
	Tickets and Misc. Expenses	
9-21-64	Lallah Mae Vollus	850.00
	Banquet Entertainment	
10-23-64	Nell Kennedy	15.28
	Bulletins, Postage, etc.	
10-23-64	Charles E. Duke	200.00
	Western Hospitality Banquet Entertainment	
10-23-64	Allena Hildebrand	13.25
	Western Hospitality Banquet Expense	
10-23-64	James L. Lee	10,000.00
	Advance to General Chairman	
10-23-64	Lois Alexander	14.79
	Favors	
11- 3-64	Mildred Upchurch	2,000.00
	Advance to Decorating Committee	
11-20-64	Market Hall	1,000.00
	Hall Rental	
12- 2-64	Freeman Decorating Co.	14,784.28
	Decorations	
		<u>\$43,419.67</u>
	Less: Transfer to General Chm.	<u>10,000.00</u>
	Net Total	<u><u>\$33,419.67</u></u>

GENERAL GRAND CHAPTER ENTERTAINMENT FUND
 CASH RECEIPTS AND DISBURSEMENTS OF
 GENERAL CHAIRMAN JAMES L. LEE

Receipts:

Grand Chapter of Texas, O.E.S.	\$10,000.00
Grand Chapter of Colorado, O.E.S.	10,000.00
General Grand Chapter—Registrations	13,328.00
Commission on Jewelry Sales	113.95
Sale of Favors	148.50
Refund of Catering Charges	112.00
Claim of Transportation Loss	38.75
Unclassified	449.24
Temporary Loan from Masonic Temple Assn.....	5,000.00
Refund from Mrs. Vollus	2,000.34

\$41,190.78

Disbursements:

Total per schedule	\$38,755.12
Balance on hand April 15, 1965	<u>\$ 2,435.66</u>
Reconciliation First National Bank, Dallas	
Balance Per Bank Statement, April 15, 1965	\$ 3,039.68

Less: Checks Outstanding:

52	\$ 50.00
53.....	300.00
54.....	254.02
	<hr/>
	604.02

Balance Per Books \$ 2,435.66

GRAND CHAPTER OF TEXAS ENTERTAINMENT AND
EXPENSE FUND
SCREDULE OF RECEIPTS AND DISBURSEMENTS

MRS. LALLAH MAE VOLLUS, Chairman, Finance Committee

Receipts:

1,354 Tickets @ \$8.00	\$10,832.00
670 Tickets @ 8.00	5,360.00
Sale of Favors	1,617.50
Interest on Savings Account	17.65
Postal Refund53
Transfer from James L. Lee, General Chairman, 941 Tickets @ \$8.00	7,528.00
	<hr/>
	\$25,355.68
Less: Ticket Refunds and Returned Check	752.00
	<hr/>
	\$24,603.68

Disbursements:

Jetton's Foods, Inc.—Catering Service	\$19,838.69
Webb Printing Co.	2.40
Transfer to Grand Chapter of Texas, O.E.S. (Refund)	2,495.25
Transfer to James L. Lee, General Chairman....	2,000.34
Lallah Mae Vollus Advance	50.00
	<hr/>
	24,386.68

Balance \$ 217.00

Bank Reconcilement

Balance in Fannin Bank, Houston, Jan. 29, 1965	\$ 265.00
Checks Outstanding—6 @ \$8.00	48.00
	<hr/>
Balance Per Books	<u>\$ 217.00</u>

REPORT OF MRS. MILDRED UPCHURCH
Chairman, Labyrinth Committee

Disbursements:

Garden at Auditorium and Mart	\$ 4,030.75
Labyrinth Proper	484.03
Memorial Service	890.50
Texas-Colorado Reception	1,119.00
Miscellaneous Expenses	1,127.44
Expenses of Mrs. Mildred Harris	339.50
State Sales Tax 2%	159.82
	\$ 8,151.04
Advanced by Grand Chapter of Texas	\$2,500.00
Reimbursed by General Chairman, James L. Lee	5,651.04
	\$ 8,151.04

WORTHY GRAND MATRON: Brother Chauncey Penix, do you have your final report?

FINAL REPORT OF JURISPRUDENCE COMMITTEE

We, the members of your Jurisprudence Committee, would like to express our appreciation and thanks to our Worthy Grand Matron for appointing us to serve in this capacity. We trust that our efforts have benefited the Order of the Eastern Star.

The maintaining and observance of our Rules and Regulations is the basis of our conduct. Our Order is no different than other organizations or form of government, we must respect our Laws, and answer to the responsibility to see that they are obeyed. If we allow any members or group of members to do as they desire, without respect for law and order, then we find ourselves a member of an organization that will bring discredit to all members.

In this day and time, in which we live, when more people have less respect for rules of conduct and order, we all need to enact appropriate laws, and then to obey them in our daily conduct. (Applause.)

We again express our thanks to the Worthy Grand Matron, and the members of the Order of the Eastern Star, for their kindness and cooperation this past year, and for the opportunity of serving.

Respectfully submitted,

DOROTHY BERNHARD
MYRTLE ROGERS
CHARLES E. BAIRFIELD
GEORGE T. NEWCOMB
CHAUNCEY E. PENIX, Chairman

MR. CHAUNCEY PENIX: Worthy Grand Matron, I move the adoption of this report.

WORTHY GRAND MATRON: It has been moved and seconded that the final report of the Jurisprudence Committee be adopted.

The question was taken and the Final Report of the Jurisprudence Committee was adopted.

WORTHY GRAND MATRON: Brother Chauncey and members of the Jurisprudence Committee, I want to take this opportunity to express to you my sincere appreciation for the service you are always ready to render our Order. Always I have felt that I have been welcome to counsel with you or any members of this committee at any time.

I appreciate the cooperation that you have given and your ready answers to any questions concerning the law that I have had.

I am deeply grateful to you, and I know that the Grand Chapter of Texas appreciates the service you are rendering and that you have been rendering in the past.

Thank you so much. (Applause.)

APPRECIATION—HOSTESS CHAPTERS

WORTHY GRAND MATRON: Last evening the Worthy Matrons and Worthy Patrons of the Hostess Chapters were introduced, and I would like to say to them again how much we appreciate their cooperation and their work concerning the planning of this Grand Chapter Session.

At this time I am going to ask for a partial report of the Executive Committee.

Sister Doris Efird, will you please come to the East?

I would like the Chairman of the Arrangements Committee also to come to the East.

PRESENTATION OF EXECUTIVE COMMITTEE AND CHAIRMAN ARRANGEMENTS COMMITTEE

WORTHY GRAND MATRON: Sisters and Brothers, I am happy to present to you the members of the Executive Committee.

Mr. John Tarter, Chairman
Mr. Vernon N. Barnes
Mrs. Cleatrice Bounds
Mrs. Clevia Cross
Mrs. Merlyn DeVore
Mrs. Doris Efird.

And the Chairman of the Arrangements Committee:

Mr. Marvin Justice, Chairman
Mr. Milton Mathews.

At this time we will have the report of the Executive Committee.

REPORT OF EXECUTIVE COMMITTEE

Worthy Grand Matron, Worthy Grand Patron,

My Sisters and Brothers:

Worthy Grand Matron, words could never express to you my appreciation for the opportunity of serving our Grand Chapter in this capacity. It has been a great honor to me sharing and working with the other members of this Committee who have labored endlessly to make this Grand Chapter Session one of the finest we have had. I would like to name them again at this time:

Mr. John Tarter	Chairman
Mr. Vernon N. Barnes	Vice-Chairman
Mrs. Clevia Cross	Housing Chairman
Mrs. Cleatrice Bounds	Social Chairman
Mrs. Merlyn DeVore	Decor and Stage Consultant
Mr. Marvin Justice	Arrangements Chairman
Mr. Milton H. Mathews	Vice-Chairman Arrangements

Recognition is due the members of the Arrangements Committee, as well as the other loyal and dedicated members of District 3, Section 1, who furnished and drove their personal automobiles for courtesy cars, who furnished the use of their typewriters, adding machines, desks, file cabinets, trucks and professional services, and also the Fort Worth Downtown Association who supplied the registration bags to us at no cost.

It is through the assistance of these wonderful people that the Executive Committee is able to record this good report, as follows:

RECEIPTS AND EXPENDITURES

Nomenclature	Received	Paid Out	Balance
Amount received from Grand Chapter.....	\$12,500.00		
Rental on Coliseum		\$ 1,400.00	
Liability Insurance (Hanover Ins. Co.).....		90.00	
National Decorators, Inc.—Stage Decor.....		3,961.68	
Stagehands and Electricians.....	\$1,988.74		
E. E. Duke Installation	282.00	2,270.74	
Piano Rental \$60.00—Organ \$150.00.....		210.00	
Rental on P. O. Box and Typewriter for Registration Chairman		47.05	
Arrangements Expense:			
Stationery and Printing	\$138.84		
Postage	43.30		
Badges and Ballot Boxes.....	103.23		
Signs	26.38	311.75	
Installation of Telephone at 83rd Session		30.98	
Long Distance Telephone Expense for Executive and Arrangements Com- mittee and Worthy Grand Matron		302.10	
Courtesy Cars:			
Reserved Parking Meters ...	\$30.00		
Gasoline and Oil	51.00	81.00	
First Aid		3.04	
Police and Safety		112.50	
Transportation (Chartered Bus for O.E.S. Home)		47.00	
Miscellaneous Supplies for G. C.....		72.40	
Housing Chairman		187.53	
Social Chairman	\$ 23.81		
Reception	1,241.82		
General Grand Banquet	63.75		
Floor Officers Banquet	148.06		

General Banquet—Wed. Evening	258.11	1,735.55	
Choir Robes and Misc. Choir Expense.....		149.51	
Special Music for Grand Chapter		75.00	
Grand Marshal Expense		100.00	
Memorial (Grand Chaplain)	19.79	50.75	
ESTARL	40.35	117.35	
Warder and Sentinels Handbooks		194.27	
Total	\$12,560.14	\$11,550.20	\$1,009.94

The balance of \$1,009.94 was refunded to Grand Chapter of Texas by Check No. 78 dated 15 January, 1966.

Respectfully submitted,

EXECUTIVE COMMITTEE
 DORIS M. EFIRD, Secretary-Treasurer

MRS. DORIS EFIRD: Worthy Grand Matron, I move the adoption of this report.

WORTHY GRAND MATRON: It has been moved and seconded that the report be adopted.

The question was taken and the motion prevailed.

WORTHY GRAND MATRON: Sisters and Brothers; it is not always easy to find those who are willing to accept such an important responsibility. I am grateful to each member of this committee, and I am sure the members in attendance here are.

Please accept my sincere thanks for all your careful planning, the consideration shown to others, and for your splendid cooperation at all times. (Applause.)

Now we will have a report from the Chairman of Arrangements.

REPORT OF ARRANGEMENTS COMMITTEE

MR. MILTON MATHEWS: Worthy Grand Matron, Worthy Grand Patron, Distinguished Members and Visitors, my Sisters and Brothers all: I feel somewhat guilty of usurpation of the rights and privileges of our Brother Marvin Justice, Chairman of the Grand Arrangements Committee, however, as many of you know, our esteemed Brother has been plagued with infirmities this year, culminating in an emergency operation of serious nature less than one month back. Through sheer desire and loyalty, he has been at this Session daily, even if only for a brief time. We are happy that Brother Marvin has progressed this far and look forward to his complete return to good health.

Worthy Grand Matron, in behalf of all the members of this Committee, may I express our appreciation in being a part of your Grand Family. Ours is a working committee, not noted for reports. Under the guidance of the Executive Committee with whom we have worked closely, we divided ourselves into 15 sub-committees and diligently set to work. The helping hands of many volunteers not actually Grand Officers, also the three Assemblies of Rainbow Girls, played an important part in our progress—this we acknowledge. We hope the results have pleased you and this Grand Chapter. Our mistakes have been of the head, not of the heart.

Again I want to thank you for the privilege of being able to contribute to this Grand Chapter Session.

Worthy Grand Matron, I move the adoption of this report.

MILTON H. MATHEWS.

WORTHY GRAND MATRON: It has been moved and seconded that the report be adopted.

The question was taken and the motion prevailed.

WORTHY GRAND MATRON: Thank you, Brother Milton Mathews. I know the members of this Grand Chapter will want to express appreciation to this fine committee for the work they have done. Their names are listed in the back of your program. So will you join me at this time in saying a special, thank you? (Applause.)

We will now have the report of the Grand Examiners.

I am happy to recognize our Grand Examining Board.

This is one of the important Boards of our Grand Chapter. No one is more honored than those who come to us as our teachers, such as we have in our Grand Examiners. They travel about the state assisting you and inspiring the members to learn more about the work of our Order.

It is my privilege now to present the Grand Examining Board to you.

I believe Sister Earline Frazier is to give the report.

REPORT OF GRAND EXAMINERS

Worthy Grand Matron, Worthy Grand Patron, Distinguished Members, Sisters and Brothers:

We come to you to bring the report of the certificates issued in our separate Districts.

	Schools	A	B	Total
District 1	10	1,375	215	1,590
District 2	10	1,094	371	1,465
District 3	10	1,011	442	1,453
District 4	10	1,798	544	2,342
District 5	10	1,344	264	1,608
	50	6,622	1,836	8,458

It has been a rich and rewarding experience for us to serve during this year of Love and Understanding. It has been a joy to meet the Membership of the Order, and work with them in a work that is worthy of our most earnest effort. Our lives have been fully blessed and we hope that our efforts have, in a small measure, brought credit to the Order.

Worthy Grand Matron and Worthy Grand Patron, we pray that God will continue to bless and keep you and let your lives always be a blessing to your fellowman.

To the membership of this Grand Chapter, we offer our thanks for the privilege to serve in this capacity.

Fraternally submitted,

EARLINE FRAZIER, Chairman
FRANCES HERRIN, Secretary
MARGARET HAMPTON
PATRICIA MAJOR
KATHERINE HARBOUR

MRS. EARLINE FRAZIER: Worthy Grand Matron, I move the adoption of the report.

WORTHY GRAND MATRON: It has been moved and seconded that the report of the Grand Examiners be adopted.

The question was taken and the motion prevailed.

WORTHY GRAND MATRON: To the Examining Board, I would like to say to each of you that it was my pleasure to travel with you in your respective Districts.

I have the greatest respect and admiration for those who serve on the Examining Board. I know their problems, because I have served there too, and I know the pleasure that it affords of getting to know the members of Texas better.

Thank you, girls, for the many courtesies you extended to me when I was in your Districts. I wish you God's speed next year, and that He will watch over you carefully as you continue to serve this wonderful membership of Texas.

Thank you. (Applause.)

Now I recognize Sister Joyce Roberts, Grand Examiner-at-Large, for her report.

REPORT OF GRAND EXAMINER-AT-LARGE

Worthy Grand Matron, Worthy Grand Patron, Grand Officers, Sisters and Brothers:

I express deep and sincere appreciation for the privilege of serving you as Grand Examiner-at-Large. It has been an interesting experience, and I have endeavored to give conscientious attention to the duties of my office.

I am most grateful to the members of the Board of Grand Examiners and members who have assisted me in the examining room. It is through their faithful service that I am able to submit the following report:

DISTRICT No. 1:

"A" Certificates	4
"B" Certificates	1
Total	<u>5</u>

DISTRICT No. 2:

"A" Certificates	5
"B" Certificates	0
Total	<u>5</u>

DISTRICT No. 3:

"A" Certificates	4
"B" Certificates	3
Total	<u>7</u>

DISTRICT No. 4:

"A" Certificates	5
"B" Certificates	2
Total	<u>7</u>

DISTRICT No. 5:

"A" Certificates	4
"B" Certificates	0
Total	<u>4</u>

Total Certificates granted at Grand Chapter28

Respectfully submitted,

JOYCE ROBERTS,
Grand Examiner-at-Large

MRS. JOYCE ROBERTS: Worthy Grand Matron, I move the adoption of the report.

WORTHY GRAND MATRON: You have heard the report of the Grand Examined-at-Large. It has been moved that the report be adopted. There is a second.

The question was taken and the report was adopted.

WORTHY GRAND MATRON: Thank you, Sister Joyce Roberts and members of the Committee, for taking care of our Examining Room at this Grand Chapter Session.

Now I would like to recognize the Chairman of the Registration Committee.

In recognition of the very efficient service rendered to this Grand Chapter by the members of the Registration Committee, it is with special pride and pleasure that I present to you Mrs. Claribel Kendall, Chairman, who will give the report at this time.

REPORT OF REGISTRATION COMMITTEE

MRS. CLARIBEL KENDALL: First, I would like to thank the members of the committee for their splendid cooperation and assistance at all times, and also to express appreciation to Mrs. Miles, our Grand Secretary, and to many members who so willingly worked untiringly for many weeks before Grand Chapter in order that we would be better prepared for the members who planned to attend.

Worthy Grand Matron, it is with pleasure that I introduce the members of the Registration Committee:

Pat Monaghan, District 1
Flora McNeill, District 2

Jerry Sullivan, District 4
 Gladys Tobin, District 5

We wish to express to you our appreciation for the opportunity of serving you and Grand Chapter and sincerely hope our efforts have proven satisfactory.

Worthy Grand Matron, we your Committee on Registration, are pleased to submit this final report:

Total number registered	4,685
Out-of-State visitors	25
Members of Eastern Star Home	5
Total	4,715

CLARIBEL KENDALL, Chairman
 MRS. FLORA McNEILL, Member
 MRS. GLADYS B. TOBIN, Member
 JERRY SULLIVAN, Member
 R. Y. MONOGHAN

MRS. CLARIBEL KENDALL: Worthy Grand Matron, I move the adoption of this report.

WORTHY GRAND MATRON: It has been moved and seconded that the report of the Registration Committee be adopted.

The question was taken and the report of the Registration Committee was adopted.

WORTHY GRAND MATRON: Sister Claribel and members of the Registration Committee, I feel that we owe you a debt of gratitude. We are aware of the many responsibilities of this Committee. In a way it is a thankless job, if we look at it from that angle. Some of our members do not realize the important duties this committee assumes. I assure you that the members have worked long, and they have given many hours, Sisters and Brothers, so that our Grand Chapter would run smoothly, and their contribution to this session is of inestimable value.

My sincere thanks and appreciation to the members of this fine committee and all who assisted, for the very efficient manner in which you have served this Grand Chapter. It is a fine thing to have ability, but the ability to discover ability in others and to recognize them for it is the real test.

I know that the membership would want to join with me in saying a special thank you to this committee, who has served all of us in such a quiet, efficient manner. (Applause.)

I do not think of any other business right now.

At this time I am going to invite our Grand Choir to sing for us.

GRAND CHOIR

MRS. CLOE THOMAS: Worthy Grand Matron, we would like to sing the theme song of this Grand Chapter, "Love is the Theme," and I would like everyone in the audience to join with me.

The Grand Choir and the Assembly sang "Love is the Theme."

CHAPTER REPRESENTATIVES

WORTHY GRAND MATRON: You know, Sisters and Brothers, I think it would be interesting to see the hands of the Chapter Representatives to see how many are left in this Grand Chapter room.

Will you please raise your hands if you are Chapter Representatives.

Now where are the others? You know your Chapters pay your way to come to Grand Chapter as their Chapter Representatives.

I wish the Chapter Representatives would consider more seriously staying inside and listening to the deliberations of the Grand Chapter Sessions.

We will now have the report of the By-Laws Committee.

REPORT OF BY-LAWS COMMITTEE

Worthy Grand Matron, Worthy Grand Patron, Officers and Members of Grand Chapter:

We, your By-Laws Committee, want you to know that it has been a pleasure to serve on this committee this year. We have thoroughly enjoyed the opportunity to have a part in the accomplishments of your year and we hope that our efforts have met with your approval. Our sincere thanks for asking us to serve with you this year and our partial report follows:

FULL CODES APPROVED

4- 5-65	Brownsboro No. 902	7-31-65	Texas No. 35
9- 8-65	El Paso No. 4		

AMENDMENTS APPROVED

3- 2-65	Alamo No. 665	3-15-65	Frost No. 965
3-31-65	Alto No. 496	9-16-65	Fruitdale No. 1055
11-19-64	Angleton No. 54	5- 4-65	Garland No. 156
5- 5-65	Azle No. 899	7-17-65	Glen Rose No. 171
3- 2-65	Ballinger No. 266	2- 2-65	Goldsmith No. 854
12-29-64	Beckville No. 273	11-19-64	Harmony No. 244
7-31-65	Beeville No. 422	3- 2-65	Hedley No. 413
2- 2-65	Bluebonnet No. 717	2-15-65	Hillsboro No. 769
4-19-65	Boerne No. 200	5-16-65	Hillsboro No. 769
12-29-64	Borger No. 811	3-26-65	Hughes Springs No. 349
8-18-65	Bovina No. 839	2-15-65	Hurst No. 1061
8-23-65	Boyd No. 897	4-13-65	Hylton No. 494
11-19-64	Calvert No. 563	11-19-64	J. A. Kemp No. 970
2-31-65	Center Point No. 463	5-22-65	Johnson City No. 376
4-19-65	Center Point No. 463	9-14-65	Kerrville No. 24
9-14-65	Cisco No. 461	9- 8-65	Kingsville No. 325
4-13-65	Colmesneil No. 1068	1-23-65	La Marque No. 979
3- 2-65	Crescent No. 820	12-29-64	Lockney No. 437
5-25-65	Deport No. 1045	1-23-65	Lockney No. 437
4- 5-65	Desdemona No. 512	1-29-65	Logos No. 998
3-26-65	Dickinson No. 1024	3-26-65	Loving No. 985
5- 2-65	Dumas No. 653	7-31-65	Marshall No. 356
7-17-65	Electa No. 872	1-29-65	Mathis No. 874
11-19-64	Elgin No. 241	5- 4-65	Midland No. 253
11-19-64	Faith No. 713	4-19-65	Mizpah No. 2
4-13-65	Fort Stockton No. 230	11-19-64	Morningside No. 756
2-15-65	Franklin No. 311	3-23-65	Mt. Houston No. 1034

9-14-65	North Shore No. 1058	4-13-65	Southern Star No. 707
11-19-64	Oak Forest No. 1080	7-31-65	South Hills No. 835
11-19-64	Ocotillo No. 837	12-29-64	Stanton No. 409
3-31-65	O'Donnell No. 725	9-14-65	Stockdale No. 69
1-29-65	Pampa No. 65	4-13-65	Talco No. 846
5-21-65	Pecos No. 81	9-14-65	Taylor No. 578
4- 5-65	Pharr No. 800	5-21-65	Temple No. 153
2-15-65	Pittsburg No. 381	8-23-65	Tennessee Colony No. 102
4- 5-65	Pleiades No. 620	3-31-65	Tilden No. 919
4-29-65	Port Arthur No. 262	2- 2-65	Top O'Texas No. 1064
7-17-65	Prairie Hill No. 159	2- 2-65	Waco No. 7
9-21-65	Radiant No. 636	4-19-65	West Columbia No. 705
8-18-65	Richland Hills No. 1040	5- 4-65	West University No. 933
12-29-64	Robstown No. 540	4-19-65	Wharton No. 389
3-15-65	Royce City No. 642	11-19-64	Wichita Falls No. 237
5-16-65	Runge No. 106	7-31-65	Woodland No. 696
12-29-64	Sabinal No. 407	7-17-65	Woodville No. 462
9- 5-65	San Marcos No. 276	8-18-65	Woodville No. 462

The above By-Laws and Amendments have been approved by the Worthy Grand Matron and have been in operation since their approval. We now present them for Grand Chapter's approval so that they may continue in operation.

Respectfully submitted,

FANNIE LEE STRATHDEE, Chairman
 ESKA M. HAWKINS
 O. R. LOVING

SUPPLEMENTAL REPORT OF BY-LAWS COMMITTEE

Worthy Grand Matron, Worthy Grand Patron, Grand Officers and Members of Grand Chapter:

At this time we wish to present the supplemental report of the By-Laws Committee. These By-Laws and Amendments were received too late for the first report and we present them for Grand Chapter's approval:

CHAPTERS UNDER DISPENSATION

10-20-65	Alameda U. D.	10-26-65	Bogata U. D.
10-26-65	Lone Star U. D.	10-26-65	Hitchcock U. D.
10-26-65	University U. D.		

AMENDMENTS APPROVED

10- 8-65	Bethlehem No. 728	10-20-65	Lucinda Conner No. 1006
10-20-65	Cotulla No. 1004	10-13-65	Valley Mills No. 97
10- 8-65	Flora No. 794	10-20-65	Italy No. 1067
10- 8-65	George West No. 658	10-21-65	Lindale No. 864
10-26-65	Longview No. 610		

I received a check for \$35.00 at the beginning of the year which has been used for the necessary supplies and correspondence of the Committee to fulfill our duties.

Respectfully submitted,

FANNIE LEE STRATHDEE, Chairman
 ESKA M. HAWKINS
 O. R. LOVING

MRS. FANNIE LEE STRATHDEE: Worthy Grand Matron, I move the adoption of the report.

WORTHY GRAND MATRON: It has been moved and seconded that the report of the By-Laws Committee be adopted.

The question was taken and the motion prevailed.

WORTHY GRAND MATRON: Thank you, Mrs. Fannie Lee Strathdee and members of the committee, for a job well done.

INTRODUCTIONS—MR. E. GAUNTT

WORTHY GRAND MATRON: Do we have Grand Officers present who have not been introduced at this Grand Chapter Session?

Sisters Grand Conductress and Associate Grand Conductress, you will present our Past Grand Patron at the Altar.

SISTER GRAND CONDUCTRESS: Worthy Grand Matron, it is with pleasure that I present Mr. E. B. Gauntt, Past Grand Patron of the Grand Chapter of Texas, Order of the Eastern Star.

WORTHY GRAND MATRON: Brother Gauntt, it is with distinct pride and pleasure that we welcome you to this Grand Chapter. Your continued interest and loyalty to our Grand Chapter merits the honor and esteem in which you are held.

Sisters Grand Conductress and Associate Grand Conductress, you will escort our Past Grand Patron to the East.

Mr. E. B. Gauntt, Past Grand Patron, was escorted to the East, introduced, and given Grand Honors.

APPRECIATION

WORTHY GRAND PATRON: I wish to express thanks and appreciation to the Boards, Committees and all others for your many courtesies. It is my sincere and heartfelt conviction that you have done an excellent job. Words are inadequate to convey my admiration of you, the finest people in the world.

All good things have to come to an end. This is about that time.

Some of the things that have happened during this Grand Chapter remind me of a yarn I heard. A little boy in school was taking a test. On top of his paper he wrote: "Lord God of Hosts, be with me yet, lest I forget, lest I forget."

So the next day he got his paper back from the teacher, and he hurriedly turned through it and read what the teacher had written very nicely: "The Lord of Hosts was with you not, for you forgot."

So sometimes we forget.

But let me assure you it has been a pleasure to serve you. You have been wonderful, and I have had the privilege of serving with the most wonderful Worthy Grand Matron. She has been patient and efficient. You have observed how she has completed the work of this Session in a very effective and efficient manner. It makes me know she has all the good qualities of a good School Teacher, for no one can cope with this many

adults without having exceptional ability. She could have a teaching job in anybody's school. (Applause.)

WORTHY GRAND MATRON: Sister Rebecca, do you know of anything to come before this Grand Chapter at this time?

GRAND SECRETARY: Worthy Grand Matron, there is nothing within my knowledge.

WORTHY GRAND MATRON: Any other announcements?

MRS. EDNA EARL DUKE: No further announcements. Just everybody be back on time to be installed.

WORTHY GRAND MATRON: Grand Warder, you will inform the Grand Sentinel that we are about to call this Grand Chapter from labor to rest until 6:15 P. M., and direct him to permit no interruption while we are thus engaged.

GRAND CHAPTER CALLED FROM LABOR TO REST

The Bible was closed, and Grand Chapter was called from labor to rest at 2:30 P. M.

BENEDICTION

The Benediction was sung by the Grand Choir.

Thus came to a close the "Autumn Enchantment" Session of the Grand Chapter of Texas. For the past year the affairs of Grand Chapter has been in capable and responsible hands. Mrs. Amy Goebel, Worthy Grand Matron, and Dr. James H. Goettee, Worthy Grand Patron, have been constantly active and energetic throughout their term of service. They have responded promptly and ably to every request from a member or a Chapter. Their work was constructive, and their accomplishments will have a lasting effect on the future success of this Grand Chapter.

No Worthy Grand Matron has ever presided over the Sessions with more poise and assurance, and throughout the Sessions no question was ever raised as to her rulings. She exhibited a remarkable ability to conduct the business of Grand Chapter with efficiency and dispatch, and long before the final ballot was cast on the day of election all the regular business of Grand Chapter had been satisfactorily concluded.

She is a very gracious, a very fine, and a very beautiful lady.

Thursday Evening, October 28, 1965

EIGHTY-FOURTH
INSTALLATION OF OFFICERS
GRAND CHAPTER OF TEXAS
ORDER OF THE EASTERN STAR
WILL ROGERS MEMORIAL COLISEUM
FORT WORTH, TEXAS

The Eighty-fourth Installation of Grand Officers was lovingly dedicated to the Mother of the Worthy Grand Matron-elect, Mrs. Mary Wyles Johnson, to Wisteria Chapter No. 823, Beaumont, Texas, the Home Chapter of the Worthy Grand Matron-elect, and to Richland Hills Chapter No. 1040, Fort Worth, Texas, the home Chapter of the Worthy Grand Patron-elect.

For the Installation the scene in the coliseum had changed. The wall remained in back of the chairs in the East, but the autumn leaves had gone, and in front of and on the wall were lovely wisteria trees and climbing wisteria vines in full bloom. The wisteria motif ran throughout the floral decorations. The front wall of the stage from its floor to the Grand Chapter floor, and the front of the podium, were literally covered with passion flowers.

The podium, the Altar and the Station pedestals were covered with silk drapes, wisteria color.

The Statute of Justice had been removed, and three golden bells hung from the arch of the central opening.

Preceding the call to order there was an organ prelude by Mrs. Genevieve Halbert, Past Matron, Hemphill Chapter, and Miss Peggy Patterson, Past Matron, Nocona Chapter, serving as Assistant Grand Organist.

CALL TO ORDER

WORTHY GRAND MATRON: Members of the Order of the Eastern Star and Friends:

It is now my pleasure to call to order the Eighty-third "Autumn Enchantment" Session for the purpose of the Eighty-fourth Installation of Grand Officers of the Grand Chapter of Texas, Order of the Eastern Star. I extend to each of you a warm, fraternal greeting, and a special welcome to this Installation.

Time passes, silently, swiftly, but surely, leaving a measure of joy and happiness to all. This evening marks an ending of another wonderful year of service to our Order, and the beginning of a new year. There is a tendency to regret the passing of the one, while at the same time we wait with eager anticipation for the other.

This marks the closing of the year of Love and Service for the Officers of 1964-1965. It is time for us to make way for the new officers, and we do so with the very best wishes to each one for a year of happiness as they work together in promoting the interest of the Grand Chapter of Texas.

We are most appreciative for the delegates and visitors who have shared in the activities and attainments of this Eighty-third Annual Session. Life holds no greater gift than the opportunity of serving others. This is a very special occasion in our Grand Chapter. To the incoming officers, we pledge our support, our love, and our loyalty.

I extend my very best wishes to our incoming Worthy Grand Matron, Worthy Grand Patron and their corps of Grand Officers.

May all God's richest blessings
Be theirs along the way,
And may He grant them happiness
Through every hour of every day.
For with His trust to guide them
In everything they do,
Their fondest hopes and dreams
Will all come true.

(Applause.)

It is now my pleasure to present the Worthy Grand Patron, who will also extend words of welcome at this time.

Dr. Goettee.

WORTHY GRAND PATRON: Thank you, Worthy Grand Matron.

It is a pleasure to join our Worthy Grand Matron in extending to each of you fraternal greetings and best wishes at this final session of the "Autumn Enchantment" Session of the Grand Chapter of Texas, for the Installation of a new corps of officers.

I wish to express thanks and appreciation to the Worthy Grand Matron, Mrs. Amy Goebel, for the many courtesies extended throughout our tenure of service to Grand Chapter. I am grateful to all who have helped to make our year a very pleasant one.

I wish to extend to Mrs. Edna Earl Duke, Worthy Grand Matron-elect, and Judge Marvin B. Simpson, Jr., Worthy Grand Patron-elect, and their corps of officers my best wishes for a very successful year as leaders of our Grand Chapter.

Thank you. (Applause.)

WORTHY GRAND MATRON: It is now with special pride that I present the Master of Ceremonies for the evening. Mrs. Agnes Lee Howard will be escorted by Mr. Gerald C. Allen.

It is with pleasure that I present the gavel to Sister Agnes Lee Howard, who will preside.

MASTER OF CEREMONIES

MRS. AGNES LEE HOWARD: Thank you, Worthy Grand Matron.

It is my pleasure now to present the Grand Officers for 1965-1966.

Before I call their names and the names of their escorts may I make a suggestion? These officers will come from my right and my left, and they will come in couples, and you will hold your applause, and give it as both are standing in the archway.

Thank you.

DRESSES

As the Grand Officers stepped through the archways they were lovely in their silk and lace dresses of aqua color with beaded bodices. A panel hung from the neck line to the hem of the formal in the back. They carried beautiful white beaded bags and wore silver slippers. The men wore tux and black ties.

MRS. AGNES LEE HOWARD: I now present the Grand Officers:

Grand Sentinel, Mr. Joe Ryals, escorted by Mrs. Vee Ryals.

Grand Warder, Mrs. Kathryn Bell, escorted by J. V. Bell, Jr. (Applause.)

Grand Electa, Mrs. Margaret Landrum, escorted by Mr. Malcolm Landrum.

Grand Martha, Mrs. Velma Frost, escorted by Mr. James Frost. (Applause.)

Grand Esther, Mrs. Earlyn Simpson, escorted by Mr. Marvin Simpson, III. (Applause.)

Grand Ruth, Mrs. Thelma Joyce Alsop, escorted by Mr. Jerry Sullivan. (Applause.)

Grand Adah, Mrs. Clara Fuqua, escorted by Dr. R. O. Fuqua. (Applause.)

Grand Organist, Mrs. Mabel L. Guinn, escorted by Mr. Max L. Porter. (Applause.)

Grand Marshal, Mrs. Loyce Loper, escorted by Mr. Herbert L. Loper. (Applause.)

Grand Chaplain, Mrs. Bea Vaughan, escorted by Mr. J. B. Vaughan, Jr. (Applause.)

Associate Grand Conductress, Mrs. Robbie Yates, escorted by Mr. Floy Yates. (Applause.)

Grand Conductress, Mrs. Nancy Bailey, escorted by Mr. E. R. Bailey. (Applause.)

Grand Treasurer, Mrs. Jettie Hinton, escorted by Mr. Bobby Jones. (Applause.)

Grand Secretary, Mrs. Rebecca L. Miles, escorted by Mr. C. D. Miller. (Applause.)

Associate Grand Patron, Mr. Herschel Harrington, escorted by Mrs. Herschel Harrington. (Applause.)

Associate Grand Matron, Mrs. Mildred Sharpe, escorted by Mr. Fred Nance. (Applause.)

Worthy Grand Patron, Judge Marvin B. Simpson, Jr., escorted by Miss Deborah Simpson. (Applause.)

Worthy Grand Matron, Mrs. Edna Earl Duke, escorted by Mr. James M. Johnson. (Applause.)

Time tears the leaves from the Book of Life
And memories hold them fast,
And writes on the Scroll in words of gold
The beautiful things that last.

Mrs. Amy Goebel, Worthy Grand Matron, and Dr. James H. Goettee, Worthy Grand Patron, just one short year ago you faced the bridge of service with your highest aspirations, knowing that you might not reach them all, but confident that you could look up and see their beauty and believe in them, determined to try to follow them wherever they would lead. Tonight you have crossed over that bridge at the culmination of this beautiful and memorable "Autumn Enchantment" Session and prepare to enter upon a new phase of life, that of completed executive service to our beloved Order and the ranks of the Past Grands. Surely I now speak for your entire membership when I say, "You have been weighed in the balances and not found wanting."

A distinct honor is mine now as I present a fine Christian gentleman, one dedicated to the betterment of mankind, my own Worthy Grand Patron, Mr. Gerald C. Allen.

There's one thing that stays the same
 For days and months on end,
 And that's the privilege that is mine
 In calling you my friend.

MR. GERALD C. ALLEN: Thank you, Sister Agnes Lee Howard, my own Worthy Grand Matron.

It is a pleasure to stand in the East with you and extend greetings to the members of this Grand Chapter.

Sister Amy and Brother James, your year has been a most successful one. Your accomplishments will be remembered by the membership of our Order. You have earned the esteem of all with whom you have been associated.

To Sister Edna Earl Duke and Brother Marvin Simpson, I congratulate you and your Grand Officers. This Grand Chapter is most fortunate in having you to lead the membership. I know the affairs of Grand Chapter are in capable hands.

My very best wishes. May God direct you throughout your year of service.

Thank you very much. (Applause.)

PROCESSIONAL OF DISTINGUISHED GUESTS

As the distinguished guests were presented they entered the Grand Chapter room from the West and were escorted to chairs on the platform in the East. Headed by Mrs. Mildred Haney Harris, Past Most Worthy Grand Matron of General Grand Chapter, attired in a strikingly beautiful wisteria colored formal, and looking the part of queenly person she has always been, they were heartily applauded.

MRS. AGNES LEE HOWARD: To our most distinguished member in Texas, the immediate Past Most Worthy Grand Matron, we proudly claim you and honor you, not only for having attained and served in the highest office in the Order of the Eastern Star, but for the renown that you have brought to Texas, and we cordially invite you to come to the East.

Mrs. Mildred Haney Harris, escorted by Mr. J. T. Sanders, Right Eminent Grand Commander, Grand Commandery, Knights Templar of Texas. (Applause.)

I present Mrs. Mabel Harle, member of the Appeals and Grievances Committee of General Grand Chapter, escorted by Judge Dean Gauldin, Past Grand Patron. (Applause.)

I present Mr. Frank R. Phillips, member of Educational Committee of General Grand Chapter, escorted by Mrs. Frank Phillips. (Applause.)

It is now my pleasure to present the following:

Mrs. Norton B. Wellborn, Past Grand Matron. (Applause.)

Mrs. Margery Wofford, Past Grand Matron. (Applause.)

Mrs. Birdie Jane Easterling, Past Grand Matron. (Applause.)

Mrs. Mattie Mitchell, Past Grand Matron. (Applause.)

Mrs. Hallie Anglin, Past Grand Matron. (Applause.)

Mrs. Katherine Poulis, Past Grand Matron. (Applause.)

Mrs. Cheba Dewees, Past Grand Matron, escorted by Dr. T. G. Rogers, Past Grand Patron. (Applause.)

Mrs. Cynthia May Watts, Past Grand Matron, escorted by Mr. J. B. Vaughan, Jr. (Applause.)

Mrs. Flora Besst Boone, Past Grand Matron, escorted by Mr. Earl G. Manning, Past Grand Patron. (Applause.)

Mrs. Thelma McReynolds, Past Grand Matron, escorted by Mr. Hal Burnett, Past Grand Patron. (Applause.)

Mrs. Molly Goodpasture, Past Grand Matron, escorted by Mr. E. P. (Van) Plumlee, Past Grand Patron. (Applause.)

Mrs. Viva S. Huffman, Past Grand Matron, escorted by Mr. Paul C. Stoneman, Past Grand Patron. (Applause.)

Mrs. Eunice Connell, Past Grand Matron, escorted by Judge M. A. Childers, Past Grand Patron. (Applause.)

Mrs. Mary Katharine Smith, Past Grand Matron, escorted by Mr. Gordon Smith, Past Patron. (Applause.)

If the passing of the years brings anything to our Order, it is the rich experiences, the deeper truths, the surer hopes, the better attainments. Always the best is yet to be. The presence of each of these distinguished members of Texas is evidence of their dearest hope that each year is bringing the Order closer to the best that is to be.

Every noble life leaves the fiber of itself interwoven forever in the work of the world. Truly the tapestry of our Order was enhanced and more brilliantly hued by the "Tie That Binds Session" over which Mrs. Cheba Dewees, Past Grand Matron, presided here in Fort Worth in 1948.

Mrs. Dewees will now present the Dedication of the Year.

DEDICATION

Inasmuch as all these have, throughout their lives, climbed God's highest mountain to ring the bells proclaiming the glad tidings in the service of our beloved Order of the Eastern Star, do I lovingly dedicate this year.

PAST GRAND MATRONS AND PAST GRAND PATRONS OF THE GRAND CHAPTER OF TEXAS

Represented by:

Mrs. Lillian Barnard, Worthy Grand Matron 1945-1946
(when the present Worthy Grand Matron served as
Worthy Matron of Wisteria Chapter No. 823)
Mr. William G. Vollus, Worthy Grand Patron 1930-1931
(who Instituted and Constituted the Worthy
Grand Matron's home Chapter)

PAST MATRONS AND PAST PATRONS OF THE SUBORDINATE CHAPTERS OF TEXAS

Represented by:

Mrs. Mary Richardson and Mr. Jason G. Richardson
(first Worthy Matron and Worthy Patron, also
Life Members, of Wisteria Chapter No. 823)

CHARTER MEMBERS, LIFE MEMBERS, 50-YEAR
MEMBERS OF THE SUBORDINATE CHAPTERS

Represented by:

Mrs. Nora Ainsworth, 50-year Member of Robstown
Chapter No. 540

(Great Aunt of the Worthy Grand Matron)

MRS. CHEBA DEWEEES: Inasmuch as all of these have throughout their lives climbed God's highest mountain to ring the bells proclaiming the Glad Tidings of joy in the service of our beloved Order of the Eastern Star, the Worthy Grand Matron-elect, Mrs. Edna Earl Duke, dedicates this year to:

The Past Grand Matrons and Past Grand Patrons of the Grand Chapter of Texas, represented by:

Mrs. Lillian Barnard, Worthy Grand Matron 1944-1945 when Mrs. Edna Earl Duke served as Worthy Matron of Wisteria Chapter No. 823.

Mr. William G. Vollus, Worthy Grand Patron 1930-1931, who Instituted and Constituted the Worthy Grand Matron-elect's Home Chapter, and the Past Matrons and Past Patrons of the Subordinate Chapters of Texas, represented by:

Mrs. Nora Ainsworth, 50-Year Member of Robstown Chapter No. 540, Great Aunt of the Worthy Grand Matron-elect, who is not present.

Thus, it is written, "The heavens declare the glory of God and the firmament shews His handiwork . . . Day unto day uttereth speech, and night unto the night sheweth knowledge.

"Let the words of my mouth, and the meditations of my heart be acceptable in Thy sight, O Lord, my strength and my redeemer."

Be ye therefore perfect. As the tree is bent so shall the tree grow. Elect to be perfect and you shall be perfect. The will of man in this world determines the man to be in the next world. Here life is conceived and takes shape and reaches fulfillment. As no perfection is attained here, so no imperfection exists in heaven. A life patterned after the Master shall become like unto the Master.

No good thing is ever lost. Nothing dies, not even life which gives up one form only to resume another. No good action, no good example dies. It lives forever in the hearts of those that love in truth and faith.

So it is that those whom we now honor, specially as individuals of the year, have done their best not because work is worth it, but because you are. Whatever you are doing you are making manhood. The only way for our standard is by continually living up to the highest in all that you do.

Will Brother William G. Vollus, escorted by his wife, Mrs. Lallah Mae Vollus, at this time come to our Altar? (Applause.)

Mr. William G. Vollus, Past Grand Patron, was escorted to the Altar by his wife, Mrs. Lallah Mae Vollus, Past Grand Matron.

MRS. CHEBA DEWEEES: Mr. William G. Vollus, the Worthy Grand Matron-elect is dedicating the year to you who Instituted and Constituted Wisteria Chapter No. 823, her beloved home Chapter.

Mr. Vollus, Past Grand Patron of the Grand Chapter of Texas, "How beautiful upon the mountains are the feet of him that bringeth good tidings, that publisheth peace; that bringeth good tidings of good, that publisheth salvation; that saith unto Zion, thy God reigneth."—Isaiah 52:7.

Bill Vollus, educated in the schools of Houston and served in World War I, returned to take his place in the civic and fraternal activities of his beloved Houston. A member of Gray Lodge No. 329, A. F. & A. M., and other Bodies of Masonry.

We have heard it said that "A man stands tall, when he reaches to help a child." Bill Vollus through the many years of his membership in the great Masonic Fraternity, through great sacrifice many times to personal interests, never waived, and gave his best to those obligations he had assumed.

Bless you, Bill, as you continue to serve our great Order. "May the Giver of all perfect gifts, that made you, continue to smile on you and your devoted wife, Lallah Mae."

Your presence means much to the Worthy Grand Matron-elect and the membership of this great Order of the Eastern Star.

You will be escorted to the East by Mrs. Lallah Mae Vollus, where a place of honor is reserved for you. (Applause.)

Sisters and Brothers, it is my pleasure to present to you Mr. William G. Vollus, Past Grand Patron, whom we honor at this time.

Will Mrs. Lillian Barnard, escorted by her Worthy Grand Patron, Mr. Boughten Gauntt, come to the Altar, please?

MRS LILLIAN BARNARD

Mrs. Lillian Barnard was escorted to the Altar by Mr. Boughten Gauntt, Past Grand Patron.

MRS. CHEBA DEWEES: Sister Lillian Barnard, it is the wish of the Worthy Grand Matron-elect that you be signally and notably honored this evening on her Installation as Worthy Grand Matron of Texas. You served as Worthy Grand Matron when Mrs. Duke was Worthy Matron of Wisteria Chapter No. 823, in 1945-1946.

Your wonderful attributes and great wisdom distinguished you and as a fraternal link representing this great Order. The Worthy Grand Matron-elect, Mrs. Edna Earl Duke, strives to serve with patience, courtesy, good fellowship and sincerity. These qualities have been transplanted from your good life to the lofty aims and have taken root in the very being of our administration for the coming year of 1965-1966. Few can project their desires.

"Behold, I have done according to thy words; there was none like thee before thee, neither after thee shall any arise like unto thee."

Brother Boughten Gauntt, Worthy Grand Patron of 1944-1945, honor has come to you from many groups, other than our fraternal Order, and justly deserved because of your gentlemanly actions, divine conception of human endeavor and love of people and life in all its fullness. "May your tribe increase."

Mrs. Lillian Barnard, you will be escorted by Mr. Boughten Gauntt, to places reserved for you in the East.

Sisters and Brothers, it is my pleasure to present Mrs. Lillian Barnard, Past Grand Matron, and Mr. Broughten Gauntt, Past Grand Patron, whom we honor this evening. (Applause.)

WORTHY MATRONS AND WORTHY PATRONS OF WISTERIA CHAPTER AND RICHLAND HILLS CHAPTER

MRS. CHEBA DEWEES: Will the Worthy Matron of Wisteria Chapter and the Worthy Patron of Wisteria Chapter, the Worthy Grand Matron-elect's own Chapter, and the Worthy Matron of Richland Hills Chapter and the Worthy Patron of Richland Hills Chapter, the Worthy Grand Patron-elect's own Chapter, come to the Altar at this time?

Mrs. Inez Walker, Worthy Matron of Wisteria Chapter, Mr. J. T. McGown, Worthy Patron of Wisteria Chapter, and Mrs. Pat Wheeler, Worthy Matron of Richland Hills Chapter, and Mr. Kenneth Stome Stone, Worthy Patron of Richland Hills Chapter, were introduced at the Altar, presented in the East, given a hearty welcome, and seated in the East.

PRESENTATION OF BIBLE AND SQUARE AND COMPASSES

MRS. AGNES LEE HOWARD: In our Order we often refer to the "Tie that Binds," but surely in all life there is no tie more binding than that of the family tie. It is a personal joy to me to present those nearest and dearest to the heart of the Worthy Grand Matron-elect, her daughter, her mother and her sister.

Mrs. Jimmie Lee Huey will present the Bible, one of the greatest blessings bestowed on man, with all its purity, all of its sincerity; nothing too much, nothing wanting.

Miss Diana Duke will present the Square and Compasses, most precious heritage of our Order, and the significant emblems of that great Masonic Fraternity of Texas.

They will now dedicate the Installation to Mrs. Mary Wyles Johnson, mother of the Worthy Grand Matron-elect, and they will be escorted by Mr. W. A. Carter, uncle of the Worthy Grand Matron-elect.

DEDICATION

Mrs. Jimmie Lee Huey read the dedication, and while it was being read the Worthy Grand Matron-elect came to the place her mother was seated in a wheel chair, and then walked by her side when she was being escorted to her place in the audience. Mrs. Johnson was presented with a large spray of red roses.

Miss Diana Duke sang "There is a Song in My Heart."

The dedication and the singing were followed by prolonged applause.

MRS. AGNES LEE HOWARD: The Grand Conductress will open the Bible.

The Bible that was on the Altar was the family Bible of the Worthy Grand Matron-elect. While it was being opened by the Grand Conductress the Grand Organist played "My God and I."

MRS. AGNES LEE HOWARD: In 1944 a rare personality, abundant in passion for sympathetic and loving service, presided over the Peace

Session of the Grand Chapter held here in Fort Worth. I proudly present Mrs. Cynthia May Watts, the Worthy Grand Matron who presided over that session. She is brilliant in conversation, with a voice of rich musical cadence, and whose creative mastery of words is truly indescribable. She will invoke the blessings of our Heavenly Father upon this assembly.

INVOCATION

MRS. CYNTHIA MAY WATTS: Our Father, who art in Heaven, hallowed be Thy name!

At the close of this day of beauty, and as the soft rays of twilight fall gently and silently about us, we give Thee thanks for every expression of Thy kindness and love.

We are so grateful for this marvelous week of fraternal fellowship and friendship, and the many rich blessings that have been ours to enjoy. We praise Thee for Thy goodness to each of us.

For the splendid leadership of Sister Amy Goebel, Worthy Grand Matron, and Brother James Goettee, Worthy Grand Patron, we give Thee praise, and ask that continued blessings be with them in the days to follow. Be very near to them at all times.

In the beginning of this New Year in our beautiful Order of the Eastern Star, may we be aware, our Father, that this is an occasion symbolizing an end as well as a beginning; signifying renewal as well as change. We pray for rededication of our lives to Thy service; for new grace to watch each day what we write, what we say, and what we do, and for lives that will reflect the love of Jesus. May we be busy going about doing good, looking for the beautiful and the sweetness in the lives of our Sisters and Brothers, and trying to act like Christians toward one another.

Heavenly Father, we pray for special blessings to abide with our beloved leaders assuming the responsibilities of this Order, Sister Edna Earl Duke, Worthy Grand Matron, and Brother Marvin Simpson, Jr., Worthy Grand Patron. May Thy presence be felt in their lives; may they serve in faith, in love, in dignity, and touch many hearts for good. Keep them in good health, watch over them as they travel, and give them courage and wisdom as they serve the Grand Chapter of Texas, Order of the Eastern Star.

Bless the other officers, the members of this Lone Star State, and all of us, so that we may live in truth, in faith, and in love. Lead us by Thy spirit, strengthen us by Thy power, and sustain us by Thy love.

In the name of Jesus, we pray. Amen.

MRS. AGNES LEE HOWARD: I now invite the Worthy Grand Matron, Mrs. Amy Goebel, to assume the station of the Grand Marshal.

GRAND MARSHAL

A most interesting feature was the additional role of Mrs. Amy Goebel, Worthy Grand Matron, in the Installation. As the Installing Grand Officers were introduced she conducted them to their respective stations. She wore a formal of rich shade of red, exquisitely designed, and was a vision of loveliness on the Grand Chapter floor. She was applauded frequently, and as she returned to her station was greeted with tremendous applause.

INSTALLING GRAND OFFICERS

MRS. AGNES LEE HOWARD: It is with pride I present the Installing Grand Officers:

Installing Grand Officers, Mrs. Lois Burnett, Past Grand Matron, escorted by Mr. Charles E. Bairfield, Past Grand Patron.

Assistant Installing Grand Officer, Mrs. Mildred Garlitz, Past Grand Matron, escorted by Dr. R. O. Fuqua, Past Grand Patron.

Installing Grand Chaplain, Mrs. Mabel Harle, General Grand Chapter Committee Member, escorted by Judge Dean Gauldin, Past Grand Patron.

Installing Grand Marshal, Mrs. Lallah Mae Vollus, Past Grand Matron, escorted by Mr. Chauncey E. Penix, Past Grand Patron.

Installing Grand Secretary, Mrs. Mary Ella Schoverling, Past Grand Matron, escorted by Mr. Ed. Sharpe, Past Grand Patron.

Installing Grand Organist, Mrs. Helen Dobbins, Past Matron of Loyal Chapter No. 648, escorted by Mr. Murle Howard, Past Patron of Albany Chapter No. 733.

Music makes the soul and lifts it high. In 1956, the "Song of Ideals" was sung when the "Symphony Session" was held here in Fort Worth. I present to you the Worthy Grand Matron who presided over that inspiring session, Mrs. Lois Burnett, best described as a person of stateliness, of quiet modest dignity, lost in utter self-forgetfulness. We are privileged to have her as our Installing Grand Officer.

INSTALLATION CEREMONY

In a most impressive ceremony the following Grand Officers were installed:

Mrs. Edna Earl Duke, Worthy Grand Matron
 Judge Marvin B. Simpson, Jr., Worthy Grand Patron
 Mrs. Mildred Sharpe, Associate Grand Matron
 Mr. Herschel Harrington, Associate Grand Patron
 Mrs. Rebecca L. Miles, Grand Secretary
 Mrs. Jettie Hinton, Grand Treasurer
 Mrs. Nancy Bailey, Grand Conductress
 Mrs. Robbie Yates, Associate Grand Conductress
 Mrs. Beatrice Vaughan, Grand Chaplain
 Mrs. Loyce Loper, Grand Marshal
 Mrs. Mabel Guinn, Grand Organist
 Mrs. Clara Fuqua, Grand Adah
 Mrs. Thelma Joyce Alsup, Grand Ruth
 Mrs. Earlyne Simpson, Grand Esther
 Mrs. Velma Frost, Grand Martha
 Mrs. Margaret Landrum, Grand Electa
 Mrs. Kathryn Bell, Grand Warder
 Mr. Joe L. Ryals, Grand Sentinel.

Particularly noticeable during the ceremony of Installation was the performance of Mrs. Lallah Mae Vollus, Grand Installing Marshal. She was beautifully attired, perfect in her work, and was loudly applauded as she returned to her station.

MRS. LOIS BURNETT: Worthy Grand Matron, there is much in my heart that I could and would like to say to you. The many years it has

been my privilege to know you and to claim you as my friend I want you to know that my life has been made happier because of the association with you.

I know as you launch on this year's work you will serve the great membership of Texas in a marvelous way. And we, your Sisters and Brothers here at your beautiful Installation join your friends in saying we congratulate you, and wish you God's speed in everything that you do.

I want to say to you, Sister Edna Earl Duke and Brother Marvin Simpson, I know when we come to Grand Chapter a year from now that you will have made many, many wonderful friends in this Order, and that you will feel great satisfaction in rendering to your Sisters and Brothers the greatest leadership that we all know you are capable of rendering.

May God bless you and be with each of you, is my prayer.

Worthy Grand Matron, I now present you the gavel.

WORTHY GRAND MATRON: Thank you, my lovely friend.

CLOSING OF THE BIBLE

WORTHY GRAND MATRON: Grand Conductress, you will close the Bible.

Mrs. Nancy Bailey, Grand Conductress, closed the Bible.

DRILL BY RAINBOW GIRLS AND PRESENTATION

MRS. AGNES LEE HOWARD: The fairest flower in the garden of creation is a young mind, offering and unfolding to the influence of worthwhile things. Could there be a more formative media for youth than the Order of the Rainbow for Girls?

Miss Sheila Frazier, Grand Worthy Advisor and personal friend of the Worthy Grand Matron, together with other members of the Grand Assembly, under the direction of Mrs. Vivian Couch, Member of Grand Committee on Work, in the absence of their distinguished leader, Mrs. Martha Marie Whitfield, Supreme Inspector, will make a presentation.

The Rainbow Girls were presented in a beautiful drill, in which two of the most prominent participants were Miss Diana Duke, daughter of the Worthy Grand Matron, and Miss Deborah Simpson, daughter of the Worthy Grand Patron. Diana escorted her mother into the formation, where Miss Sheila Frazier, Grand Worthy Advisor, presented the Worthy Grand Matron with a white Bible.

WORTHY GRAND MATRON: Miss Sheila Frazier, Grand Worthy Advisor, and you beautiful Rainbow Girls, including my own precious daughter, Diana, and Judge Simpson's lovely daughter, Deborah, and all these other beautiful daughters of our members and friends, I cannot tell you how honored I am tonight.

It was a perfectly beautiful thing for Diana to escort her mother to the Altar. And then to have the beautiful Bible presented to me by the lovely girl I have known since she was a very little girl, very close to my heart, is something I shall always remember and cherish in my heart. I have always thought she was one of the sweetest Christian girls I have ever known. She comes from a wonderful family.

So thank you, each and every girl of this fine Assembly, each and every Rainbow Girl, for what you have meant through the years in my life.

Just know that I will keep this Bible very close to my bed, and I will remember to read it each night. It will be precious to me as long as I live.

Thank you. (Applause.)

MRS. AGNES LEE HOWARD: Worthy Grand Matron, you possibly believe that your Cloud No. 9 is complete and that nothing could be added. But this I promise, the surprise that you are about to receive will remain a part of your memory forever and will prove to be the extra drops that will make your "cup runneth over."

I present now your present and Past Worthy Patron of your beloved Wisteria Chapter No. 823, Mr. J. T. McGown, the personification of a beautiful and rare, loyal and productive friendship.

Mr. McGown.

CONGRATULATION

MR. J. T. MCGOWN: Worthy Grand Matron, I take much pride in calling you that tonight.

I have a few words of congratulations I would like to bring to you.

CITY OF BEAUMONT

Beaumont, Texas

Jack M. Moore
Mayor

October 19, 1965

Mrs. Edna Earl Duke
165 Central Caldwell Drive
Beaumont, Texas

Dear Mrs. Duke:

Many of us are aware that we have many fine citizens in our fine City of Beaumont and also that we have a large number that excel in many respects. I am most happy to learn that you have been chosen as the Worthy Grand Matron of the Grand Chapter of Texas, Order of the Eastern Star, as you are worthy of this high office and I can truthfully say that not only myself and the City Council of the City of Beaumont but all of our fine citizens take great pride in the fact that you have been so chosen for this fine honor.

I would like to congratulate you personally and on behalf of the City Council and the people of Beaumont upon attaining this position of honor, trust and eminence in your Chapter. In attaining this position, you have not only brought honor to yourself personally but to the City of Beaumont and have placed yourself in the position of being one of our top citizens. The City of Beaumont is richer and certainly will receive much recognition through your efforts in discharging your duties. We are grateful that you are one of our

PROCEEDINGS ORDER EASTERN STAR

citizens and extend to you not only just "congratulations" but sincere wishes for your welfare and success in your new position.

Sincerely yours,

JACK M. MOORE
Mayor

JMM:jj

BEAUMONT CHAMBER OF COMMERCE
P. O. Box 3150
Beaumont, Texas 77704

October 20, 1965

Mrs. Edna Earl Duke
Worthy Grand Matron of Texas
Order of the Eastern Star
Will Rogers Coliseum
Fort Worth, Texas

The Beaumont Chamber of Commerce, Mrs. Duke . . . is always proud when citizens of our community receive merited honors and achieve singular successes.

We are particularly pleased when such honors are of the high order both in precedence and in the character of the organization bestowing the recognition.

The tribute you have received in being selected as the Worthy Grand Matron of the Order of the Eastern Star for the State of Texas is outstanding and brings respect and admiration to you personally and renown to our community because you represent us.

On behalf of the members of the Beaumont Chamber of Commerce, we are pleased to extend these greetings to you and to the members of the Eastern Star assembled in Fort Worth and to wish you success and happiness during your term as Worthy Grand Matron.

Sincerely,

HOWARD J. HICKS, CCE
Executive Vice-President

WESTERN UNION

Mrs. Edna Earl Duke

Texas Hotel, FTW:

Beaumont Council is proud and happy to congratulate you on your elevation to the office of Worthy Grand Matron of the Grand Chapter of Texas. We know you will bring honor and glory to the Grand Chapter during the year ahead.

Beaumont Council No. 126, Royal and Select Masters, Fred Jackson, Thrice Illustrious Master; Henry Menefee, Recorder.

(45).

WESTERN UNION

Mrs. Edna Earl Duke
Texas Hotel, FTW:

This Christian branch of Freemasonry considers your election and installation as Worthy Grand Matron of the Grand Chapter of Texas a well deserved honor to a well deserved and wonderful person. Our thoughts and our prayers are with you and we know the year ahead will be a successful one for you personally and also for the Grand Chapter.

Beaumont Commandery No. 38, Knights Templar, Lon Wright, Eminent Commander; Henry Menefee, Recorder.

(47).

Mrs. Edna Earl Duke
Texas Hotel FTW:

Heartiest congratulations and best wishes to both you and the Grand Chapter for the mutual honor you have received. Beaumont Royal Arch Chapter takes personal pride in your new office since many of us are also members of Wisteria Chapter. The best of everything to you.

Beaumont Chapter No. 188, R. A. M., Russell Bridges, High Priest; Henry Menefee, Secretary.

(44).

Mrs. Edna Earl Duke
Texas Hotel FTW:

The four Masonic Lodges of Beaumont wish to extend to you our sincere congratulations on your election and installation as Worthy Grand Matron of the Grand Chapter of Texas, Order of the Eastern Star. While the Grand Chapter has honored you, we also feel that in having you to head them during the ensuing year they too are being honored. With kindest regards and best wishes from all of us.

Beaumont Lodge No. 286, A. F. & A. M.; Tolerance Lodge No. 1165, A. F. & A. M.; South Park Lodge No. 1320, A. F. & A. M.; B. F. Quicksall Lodge No. 1370, A. F. & A. M.

(42).

Mrs. Edna Earl Duke
Will Rogers Coliseum, FTW:

Congratulations, best wishes for a wonderful year.

Vidor Chapter No. 914, Order of the Eastern Star.

Mrs. Edna Earl Duke
Will Rogers Coliseum, FTW:

Congratulations and best wishes for a wonderful year.

Officers, Vidor Lodge Number 1286.

PRESENTATION OF WORTHY GRAND MATRON'S JEWEL

MRS. AGNES LEE HOWARD: Mrs. Amy Goebel, Junior Past Grand Matron, will now make the presentation of the Worthy Grand Matron's Jewel.

MRS. AMY GOEBEL: Edna Earl, throughout this year and in the years to come, as you witness the miracles of each new day, may you have:

Grateful appreciation of your blessings and opportunities,
Strength and courage for whatever the day may bring,
Wisdom for your problems and decisions,
Faith for your disappointments and sorrows,
Humility for your successes,
Charity for the action of others
No annoying regrets of yesterday
And no undue concern for tomorrow.

It is a joy to address you as our leader, and to present to you this jewel which represents the faith and trust of a wonderful membership. It also represents the many responsibilities and duties of the office, and is a symbol of much happiness.

May you see your hopes fulfilled, and all your plans crowned with success.

ACCEPTANCE OF WORTHY GRAND MATRON'S JEWEL

WORTHY GRAND MATRON: Sister Amy Goebel, Junior Past Grand Matron, I am happy that it is my privilege to be the recipient of this meaningful and beautiful Jewel presented in such a gracious manner by you, my friend. I shall remember your words and strive always to merit the honor, to be worthy of the confidence and trust which accompanies the wonderful privilege which is mine, as I proudly wear the authorization of this high office.

I want to express to you and to Brother Jim Goettee, these words of appreciation written by a great lady whom I admired:

"All human beings have failings, all human beings have needs, and temptation and stresses. Men and women who live together and work through long years get to know one another's failings; but they also get to know what is worthy of respect and admiration in those they live with and work with. If at the end one can say, 'This man, this woman, used to the limit the powers that God granted, she and he were worthy of love and respect and of the sacrifices of many people, made in order that she or he might achieve the task at hand,' then that life has been lived well and there are no regrets."

You have both accomplished the great task, and we love and admire you for your sincerity of purpose and your unswerving dedication to your positions of leadership. I salute you, our newest and grandest, Junior Past Grand Matron and Junior Past Grand Patron.

PRESENTATION OF WORTHY GRAND PATRON'S JEWEL

MRS. AGNES LEE HOWARD: Dr. James H. Goettee, Junior Past Grand Patron, will present the Worthy Grand Patron's Jewel.

DR. JAMES H. GOETTEE: Worthy Grand Patron, Judge Marvin B. Simpson, Jr., I am indeed honored to have the privilege of presenting you this beautiful Worthy Grand Patron's Jewel, and I now pin it upon you.

Your record of service speaks for your greatness as a citizen and as a leader in our Order. I am confident that you will be an excellent Worthy Grand Patron.

Among my most treasured memories are the many pleasant experiences we have shared in our service to Grand Chapter. May your year as Worthy Grand Patron be fruitful and pleasant. I am pleased and happy that you are my successor.

ACCEPTANCE OF WORTHY GRAND PATRON'S JEWEL

WORTHY GRAND PATRON: Dr. James H. Goettee, Junior Past Grand Patron of the Grand Chapter of Texas:

I accept this Jewel in deep humility and with a full realization of the high honor you have brought to this badge in your tenure of service to our Order this past year.

Thank you very much. (Applause.)

PRESENTATION OF THEME

MRS. AGNES LEE HOWARD: The art of living rightly is like all arts. It must be learned and practiced with incessant care. It is only fitting that the Worthy Grand Matron has chosen Mrs. Flora Besst Boone, Past Grand Matron, to present her Theme for the year.

Mrs. Boone.

MRS. FLORA BESST BOONE: Jesus said "I am the vine, you are the branches."—John 15:5.

Christ is the vine and we as individual disciples are the branches.

We strive to live the scriptural lessons of the Holy Bible. Likewise we teach the moral and beneficent purposes of our Order. To the extent that we are faithful and diligent in our efforts to abide by the Gospel of Christ and to live up to the landmarks of our Order will we be the branches and bearers of the Glad Tidings of Good Things.

SOLO

MRS. AGNES LEE HOWARD: I now present Miss Diana Duke, who will sing "How Beautiful Upon the Mountains," by Harper.

In excellence voice, Miss Diana Duke sang beautifully "How Beautiful Upon the Mountains." The prolonged applause was ample evidence of the great favor with which her rendition was received by the Assembly.

MRS. AGNES LEE HOWARD: Music is well said to be the speech of Angels. All of us here tonight were privileged to witness this beautiful rendition agree with the proud mother that it was done by "an Angel."

The radiant personality possesses magic and draws out the best that is in others. Just such a person is our Worthy Grand Matron, and I deem it a real honor to present her to you now.

My Sisters and Brothers, Mrs. Edna Earl Duke.

ADDRESS OF WORTHY GRAND MATRON

MRS. EDNA EARL DUKE: Long before the Psalms were written, men found strength in the hills, and were lifted toward God. And to this day poets continue to ask: What is there in a mountain to lift the heart high?

Mrs. Howard, Master of Ceremonies, Worthy Grand Patron, General Grand Chapter Officers, other Distinguished Members and Guests, Sisters, Brothers, and Friends:

Tonight I am standing at the foot of this highest, most magnificent mountain of all those I have attempted to scale in the wonderful years of my Eastern Star service. Because of your confidence, your loyalty, and your faith in my integrity, I accept with pride and firmness of purpose the responsibilities which are mine in the exhilarating climb. There will ever be a keen awareness of the heritage which accompanies the title of Worthy Grand Matron, as the ascension of this year of dedicated service is begun. I have only to look about me, here in the East, to see all of these honorable, beloved Past Grand Matrons and Past Grand Patrons, to whom this year has been dedicated, to be even more aware of my heritage and its challenge. I am grateful for their expressions of interest and encouragement.

Particularly, do I want to thank Mrs. Mildred Haney Harris, immediate Past Most Worthy Grand Matron, for her presence. We shall enjoy her greetings later in the program. We are pleased by the attendance of our other Honor Guests, Mrs. Harle and Mr. Phillips, also.

From among this distinguished group are those Past Grand Matrons under whose leadership I have served as an elected or appointed officer, or with whom I have been closely associated in a very special, personal way.

To my Installing Grand Officers, Mrs. Lois Burnett, Mrs. Mildred Garlitz, Mrs. Mabel Harle, Mrs. Lallah Mae Vollus, Mrs. Amy Goebel, Mrs. Mary Ella Schoverling, and Mrs. Helen Dobbins, please accept my deep gratitude for the impressive and beautiful manner in which you installed, or assisted in installing, the Grand Officers of 1965-1966. Because of you, there is a joyous ringing in my heart tonight: A Melody of Love.

To the Master of Ceremonies, Mrs. Agnes Lee Howard, to all who have participated, or will participate, in these significant presentations: Mr. Wm. G. Vollus, Mrs. Lillian Barnard, Mrs. Cheba Dewees, Mrs. Cynthia May Watts, Mrs. Flora Besst Boone, Mr. Hal C. Burnett, Mrs. Thelma McReynolds, Mrs. Mary Katharine Smith, Mrs. Molly Goodpasture, Mrs. Eunice Connell, and Mrs. Viva Huffman, there is a deep appreciation for your meaningful and well chosen words, and the favorite song, which will bring to fruition all that has been locked in my mind and heart for so many years.

I have only to look out there at you, the Worthy Matrons of Texas, affectionately called My Duchesses, at your fine Worthy Patrons, and the distinguished Past Matrons and Patrons, and the devoted members always anxious to help, to know that my resolve to uphold the dignity of this office, to try to be worthy of your esteem and trust, must always be sincere and steadfast. Though the climb may be difficult, because of your belief in me, I will believe in myself, and there will never be any turning back.

From among you has come the Worthy Grand Patron of Texas, who will steadily and surely help to make this mountain scaling experience a more eventful and a more successful endeavor.

I shall always be grateful to the members of the Grand Chapter of Texas for electing Judge Marvin B. Simpson, Jr., to this high office. His fine

service to our Order, and his zeal in our cause, are qualifications which will render his counsel and advice invaluable. It will be a genuine pleasure to serve with him and his lovely wife, Earlyne, who is our Grand Esther.

A sincere "Thank You" to the following who have given so much of themselves in their various efforts to make this Installation a memorable occasion:

Mrs. Victoree Hendrix, for the dedication of the "Joyous Bells March."

Miss Peggy Patterson, Mrs. Genevieve Helbert, and Mr. Wm. L. Hill for their inspiring music.

Miss Sheila Frazier, Grand Worthy Advisor, and the lovely Rainbow Girls, including my own daughter, Diana, and Miss Deborah Simpson, the daughter of our Worthy Grand Patron, for the impressive presentation of the beautiful Bible. It shall be read, then re-read, and kept always as a rare and priceless gift in the Duke home.

To the members of my Home Chapter, Wisteria No. 823: Will you all please stand now? The Installation is dedicated to you, too, tonight because, when I started at the bottom of this ascent of the mountain of service in our Order, you were the ones who encouraged and inspired me always with the words, "Excelsior, Excelsior." I heard you very clearly, and I know, with you by my side, the climb to the top will be a glorious one. Thank you for your love and loyalty. (Applause.)

Will the other members of my home town and Section, District 4, Section 2, stand now? I am so pleased to recognize you tonight, too. Your unselfish devotion has brought much joy and happiness to me always. A special "Thanks" to Mrs. Jean Anderson and all of you who spent many hours on these lovely Wisteria decorations. There is a bus load here, that left Beaumont at 12:30 today, and are driving back tonight. (Applause.)

You have met my gallant mother and my wonderful sister, without whose abiding love and encouragement none of this would be possible for me tonight.

To my lovely and adored daughter, Diana, whose mature understanding and unselfish devoted cooperation have been a tower of strength to her mother, I proudly say, borrowing from Keat's well-known words:

"She is a thing of beauty and a joy forever;
Her loveliness increases; it will never pass into
nothingness." (Applause.)

Will the other members of my family please rise? My aunt, Mrs. Nora Earl Young, Mrs. Johnnie Stanford, Mrs. Irene Carter, the wife of my uncle, W. A. Carter, whom you have already met, my cousins, Mrs. Velma Seibenthal, Mrs. Lorraine Weiler. I am so happy and proud you could be here tonight. Thank you for coming. Your presence means more than just words can express. (Applause.)

Looking up to the sublimity of the peaks, we are filled with awe and reverence. We see masses of rocky ledges, yellow with sunshine, their recesses blue and purple in the distance, beckoning us, challenging us. The lofty cliffs are almost unsurmountable, but with brave determination we will begin, for along the way there will be grassy slopes covered with tall pines where we can rest from the climb.

There may be dangerous ledges, and slippery footing, but we will have valuable tools to help us.

First, a compass, which will be the "Landmarks of our Order."

Second, the staff upon which we will lean to keep our balance, "Faith in the Existence of a Supreme Being."

Last, we will take three ropes:

Rope one we will call Dedication. This is our honest consent to put our concentrated thought and effort into this venture, so that we will attain our goal.

Rope two will be Loyalty to our purpose. Believing we can, we look for the steps cut into the stonily walls named Fidelity, Constancy, Courage, Faith, and Love. There they are, so plainly heven and widely marked that even the newest and youngest members can follow.

Rope three is Sincerity. Why are we willing to work and sacrifice to try to attain perfection? Because it is natural for everything God has planted to grow upward. It is our nature to climb heavenward for spiritual perfection. So we add Sincerity to our ropes, that others may not stumble, but recognize in us a real friend in need, a true friend who cares as we pursue the uncertain ascent together.

When at last we reach the summit of our magnificent mountain, what a glorious view is ours! Where are the mighty gorges, the giant rocks which blocked our path! They are blended, rock and vale. The beautiful valley below shows no rough, formidable road. We are again reassured; our hearts quicken with joy; our resolve is strengthened that we have found the way, we are on the right path.

And so it is with life! When we can overcome the obstacles, they are obstacles no longer. When we have conquered the difficulties and scaled the heights, the way seems to have been easy. When at last from the topmost peak we can view the discouragements we have conquered, the rough road we have traversed, it all appears to be a united whole.

This, my Sisters and Brothers, and Friends, is our message to the world, as we shout from the mountain top, and our voices echo and re-echo, like beautiful bells, far down the canyons, this our:

"Glad Tidings of Good Things!" (Prolonged applause.)

SIGNIFICANCE OF THE KEYSTONE

MRS. AGNES LEE HOWARD: There is one human desire that needs no explanation in its relation to our cosmic urge. That is the eternal quest for fraternal love and friendship. I know of no one more representative of fraternity than Mr. Hal Burnett, Past Grand Patron, a real friend, characterized by loyalty, sincerity and courtesy, with "his eyes on the stars and his feet on the ground." He will now present the Significance of the Keystone.

Brother Hal.

THE KEYSTONE

MR. HAL BURNETT: Perhaps no symbol in the Holy Bible is more beautiful or has more meaning than that of the Keystone. The Keystone was used in Ancient Architecture to complete the structure. In the erection of King Solomon's Temple and many other beautiful Cathedrals, the Keystone was considered the most important stone in all the building because it united two walls or structures together to complete the building.

The stones that were used in the erection of King Solomon's Temple were cut, squared and numbered in the quarry where they were raised and moved thence to where they were to be used. When the Keystone for this Temple arrived at the site of the building it was rejected and disposed of in the rubbish of the Temple because it was not a square or cubical stone and they did not understand how it could be used, and thought it worthless and of no use. As they neared completion of the building they found that this stone was necessary to the completion of the plans of this beautiful structure and were compelled to search and find it.

We find in Psalms 118, Verse 22, "The Stone which the builders refused is become the Head of the Corner."

In the Parable given by Christ, recorded in the 42nd Verse of Chapter 21 of St. Matthew, Christ said, "Did ye never read in the Scriptures, the stone which the builders rejected, the same is become the head of the Corner?"

So Christ was rejected, crucified, and cast aside to be forgotten, but He, being the Keystone of God's Love, changed the Cruel Cross of Calvary to honor, dignity, and love, from hatred, shame and disgrace. He arose from the dead and is the Keystone that completes the Arch of Love between God and Man.

It is said of Christ, Acts 4:11, "This is the stone which was set at naught of you builders, which is become the Head of the Corner." In Masonry each individual Mason becomes the Keystone or Cement which, in effect, unites us in one Society, or Arch, of Friends and Brothers among whom no hatred or contention should ever exist, but that noble contention, or rather emulation, of who can best work and best agree.

Christ said in John 3:16, "For God so loved the world, that He gave His only begotten Son that whosoever believeth in Him should not perish, but have everlasting life." It is our duty as Christians to continue God's plan as exemplified by Christ. As Christ is the Keystone between God and Man, it is our individual duty to be the Keystone of harmony and love with and between our Sisters and Brothers of our beautiful Fraternity.

Are we a Keystone to unite our great Fraternity in its true principles and precepts, or, are we the wedge to be driven between Masonry or two individuals to separate the real purposes of Freemasonry? Let us follow the greatest Keystone of them all, and humbly exemplify as nearly as possible the real meaning of His love and harmony so very essentially necessary to the success of our Order.

Our Masonic Brothers wear the Keystone as a Symbol of unity and love, and to represent that the person who wears the Keystone Emblem has been made symbolically a Living Stone for the construction of the Spiritual House not made with hands, Eternal in the Heavens. (Applause.)

MRS. AGNES LEE HOWARD: There is tangible significance of the Keystone for the Worthy Grand Matron, because tonight she wears an heirloom Keystone, precious jewel, which belonged to her great grandfather, the late Mr. John Hanley Carter, pioneer of my own Shackelford County, and member of one of the oldest Royal Arch Masonic Chapters in Texas.

SOLO

MRS. AGNES LEE HOWARD: Music is a prophecy of what life is to be, the rainbow translated out of seeing into hearing. Let us listen now

to the beautiful voice of Mr. W. L. Hill, Worthy Patron of Houston Chapter No. 385.

Mr. W. L. Hill sang "He Smiled On Me," by O'Hara.

MRS. AGNES LEE HOWARD: The vision of high ideals belongs to every man who has a sincere desire to look to the finer possibilities beckoning him ever onward and upward. Sisters and Brothers, I proudly present our Worthy Grand Patron, Judge Marvin B. Simpson, Jr.

WORTHY GRAND PATRON

Judge Marvin B. Simpson, Jr., expressed his appreciation to the membership of Texas for their confidence and support in advancing him to the office of Worthy Grand Patron.

He pledged his enthusiastic support of the program and projects of the Worthy Grand Matron, and assured the membership that he would exert every effort within his power to make this the most successful year in the long history of successful years of this Grand Chapter.

Mrs. Mildred Garlitz, Past Grand Matron, was thanked for her part in the Installation, and for her advice, encouragement and support in his upward journey in our Order.

The members of Richland Hills Chapter, his home Chapter, were recognized and asked to stand. The group filled one entire section of the boxes.

He presented the members of his family: his wife, Mrs. Earlyne Simpson, Grand Esther; his charming daughter, Miss Deborah Simpson; and explained that his handsome son, Cadet Marvin B. Simpson, III, who had escorted his mother and the Worthy Grand Matron early in the program, had been compelled to depart for his return to A. and M. University.

He then presented the Worthy Grand Matron with a gavel that had been made by Chuck Bramlett especially made for her, and which was composed of a great variety of most interesting materials.

At the conclusion of his address and presentations Judge Simpson was heartily applauded.

PRESENTATION OF MASONIC HERITAGE COMMITTEE

MRS. AGNES LEE HOWARD: Human life and conduct are affected by ideals in the same way that they are affected by the examples of eminent men. The paragon of the great Masonic Fraternity has stood the test of the ages.

The Worthy Grand Matron will now present her Masonic Heritage Committee.

WORTHY GRAND MATRON: I have observed with much interest the closer relationship between the Masonic Fraternity and the Order of the Eastern Star, which has seemed to exist this year as a result of the fine work of the Masonic Relations Committee.

Realizing that the strength and unity of these two beloved Fraternities is ever uppermost in the hearts and minds of all dedicated Masons and Eastern Stars, the continuation of this Committee and its development to even greater significance is important to your Worthy Grand Matron and Worthy Grand Patron.

The aims and purposes of this Committee have been outlined with suggested ways of accomplishing these, and placed in the hands of the Committee Chairman, Mr. Leslie Burnett. He will, in turn, give copies of these to the five Co-chairmen, one from each of the five Districts. Eventually all plans and objectives will reach each of the members, of whom there is at least one from each Section. It is intended that this type of organization should create a state-wide representation of this committee, so that each one of the 50 Sections in the state can benefit from its influence for good.

It is with great pride that I present the Masonic Heritage Committee, who, as their names are called, will enter and make the formation of the Square and Compasses on our Grand Chapter Floor.

The Masonic Heritage Committee was presented in a formation of the Square and Compasses. When the formation was complete on the Grand Chapter floor the Worthy Grand Matron was escorted to the Altar by the Chairman of the Committee, Mr. Leslie Burnett.

MRS. AGNES LEE HOWARD: No person has come to true greatness whose life has not, in a great degree, belonged to others. Our Immediate Past Most Worthy Grand Matron is a wonderful confirmation of this great truth. As I present her now to bring greetings to this vast assemblage, I am wondering if she concurs with the poet who penned these famous lines:

“What sweet delight a quiet life affords.”

Mrs. Mildred Haney Harris.

GREETINGS FROM PAST MOST WORTHY GRAND MATRON

MRS. MILDRED HANEY HARRIS: I deeply appreciate the privilege of bringing a word of greeting to you my friends, on this very important event in your life, a pinnacle in your Fraternal Pathway of service.

Not only do I greet you in the name of our General Grand Chapter and thank you for your special contribution to the success of our recent Triennial held in Dallas, towards which you gave much in time and talent, but I wish to extend a very personal greeting and a sincere wish for you to see the realization of your beautiful dreams for our Texas Grand Chapter. May you be a great medium of Truth, Love and Understanding which will fill the hearts of our people in every highway and byway.

We honor both of you for your high record of dedicated service and accomplishments. My wish for you is that our Heavenly Father, who sees all things, will bestow upon you His three graces:

Faith that lifts you beyond all fear,
Hope that points to a glorious day
And Love that enfolds you all of the way.

With these three our Order will grow in purpose, vision and understanding love for all mankind. (Applause.)

MRS. AGNES LEE HOWARD: “I will do my best. I cannot do more. I would not do less.”

No words could more adequately describe Mrs. Thelma McReynolds, the Past Grand Matron who has been chosen by the Worthy Grand Matron to present the Climbing Colors. Nothing is too high for a man to reach, but he must climb with care and confidence.

Mrs. McReynolds.

CLIMBING COLORS

MRS. THELMA McREYNOLDS:

The Climbing Wisteria

This is a rampant vine that bears great clusters of graceful flowers. These resemble pea blossoms, and the clusters are one to two feet long—drooping from a heavy screen of foliage. The branches of this vine will sometimes reach out 300 feet from each side of the central woody stalk. This showy plant will climb to great heights, if given deep soil and plenty of moisture and sunshine.

The Bougainvillea Vine

This flowering, climbing shrub was introduced to this country from Brazil. A tropical and subtropical plant, it grows in Florida and around the Gulf Coast. This massively showy blossoming vine was named for the first Frenchman to cross the Pacific Ocean, Louis de Bougainville. Blossoms vary from purple to rose, with a less hardy deep red variety.

The Clematis

This is a climbing shrub. The best-known American species is the virgin's-bower. It is so named because of its fragrant, starlike flowers.

The Morning-Glory

This lovely climbing plant has heavenly blue flowers like a funnel, and green leaves that are heart shaped. Its blossoms are full-blown when the sun rises, but the strong light of the day closes them before noon.

The Passion-flower

This wierd, tropical vine, native of Brazil, has a religious connotation. Ten green petals represent the ten apostles who saw the Crucifixion. The darker inside circle stands for either a crown of thorns, or a halo. Five central stamen represent the five hammers used to nail Christ to the cross. The coiling tendrils with which the vine grasps support represent the scourges of Christ's persecutors. (Applause.)

PRESENTATION OF WELFARE PROGRAM

A noble woman does not find roses in her path, she leaves them there. This is her enchantment. Just such a person is Mrs. Mary Katharine Smith, Past Grand Matron, who is listed on the Program to present the Welfare Program for 1965-1966. Due to illness, Mrs. Smith is not present.

WELFARE

God in His wisdom equipped man with hands. He designed that these hands be used to work that which is good—tools to serve as man wills. We use these hands in climbing the mountains of life, where there are many steep and rough places. If we have the strength, we can climb the highest peak, but what happens to our aged, indigent members who do not have the stamina and steadiness to climb unassisted?

We must reach down and cheerfully extend our helping hand "A man's reach should exceed his grasp, or what's Heaven for?"

An informed Eastern Star is aware of the needs of his fellow man. Being aware, he is sensitive to the suffering those needs may bring about. Being sensitive, he is filled with compassion and concern. In comparison, and with deep concern, he responds in service and sacrificial giving to those needs.

Because of this loving response by the gentle hands and tender hearts of the great Membership of the Order in Texas, our beautiful Eastern Star Home at Arlington stands as a monument of devotion. When the new wing was completed in 1964, making it possible for many more members to receive needed care, our Home became even more imposing in appearance.

So it is that I name the Home as our foremost project for 1965-1966. Knowing that you are interested and eager to contribute generously where a need becomes known to you, I suggest that you give your dollar *now* to your Worthy Grand Matron's Welfare Program for the year. Give through your Chapter.

As each Chapter reaches 100 per cent in its contributions, \$1.00 per member, proper recognition will be made in our Grand Chapter Bulletin—issued monthly. Then at the Grand Chapter Session in 1966, each 100 per cent Chapter will again be recognized in a special program.

ESTARL. The Eastern Star Training Awards for Religious Leadership was adopted by Grand Chapter at the 1956 Session as a permanent phase of Texas' Welfare Program.

The splendid young people who are benefited by these ESTARL scholarships go forth into the world to bring "Glad Tidings" to all people everywhere. Thus it is by our generous contributions to this worth-while project, also, that we reach down to help a young man or young woman climb the mountain of high ideals and Christian living.

Remember, then, by using your hands and hearts in the worthy work of giving of yourselves and your money, \$1.00 individually, through your respective Chapters to the Home; also, by assisting the youth of today to become religious leaders of tomorrow, by giving your money, time and encouragement to them—

"He Climbs Highest Who Helps Another Up—
Climb 'Til Our Dreams Come True."

MRS. AGNES LEE HOWARD: The message of Good Tidings "which shall be to all people" presents the great challenge of "Climb 'Til Our Dreams Come True," and should touch the hearts of the great membership of Texas.

Musical artists have been endowed by God in a very special manner with the ability to bless the world in an articulate manner. Add this talent to a graceful figure with beauty of face, and we have Mrs. Molly Goodpasture, Past Grand Matron, who will sing now the ever inspiring song, "Climb Every Mountain," by Rodgers and Hammerstein.

SOLO

Mrs. Molly Goodpasture, Past Grand Matron, thrilled the assembly by her rendition of "Climb Every Mountain."

PRESENTATION OF SYMBOL

MRS. AGNES LEE HOWARD: "All is holy where devotion kneels." The devotion to the principles of our Order of Mrs. Eunice Connell, Past

Grand Matron, has become a symbol to the membership of Texas, and it is only fitting that she has been chosen to present the Worthy Grand Matron's symbol for the year.

MRS. EUNICE CONNELL:

SYMBOL

"BELLS"

Symbolism having come down through the ages from the first men who inhabited this earth is the language of the wise ancients. Symbolism is much older than reading or writing. It is the most ancient method known for the imparting of knowledge.

All Secret Orders employ a system of symbols to more effectively impart the work upon initiates.

Our leaders of tomorrow are exerting every effort to inspire our members to make a deeper study of our mysteries and aims and to awaken their desire to be of greater service to humanity.

As the early man studied and used those things about him, as provided by nature, to establish reasoning and certain conclusions, so our Worthy Grand Matron has selected, from intensive study of Religion, History and other sources, a symbol which is of special significance to her, and which she hopes will be to each of us. It is "BELLS."

The history of BELLS is fascinating! They originated in Asia and were known in China in the 800's B. C. Archaeologists have found a richly ornamented Assyrian bronze bell used for ceremonial purposes, that dates from the same period.

The BELL is a hollow cup-shaped vessel with a tongue, or clapper, suspended inside. Bells are made of various materials—metals, glass or china. They vary in tone depending upon their structure, and their uses are many.

Our Worthy Grand Matron is presenting her symbol of the BELL to you in five different categories:

1. WORSHIP:

Through the ages BELLS and chimes have been closely associated with religious services. Christians around the world have used them to summons people to worship. The largest and heaviest Carrillon in the world is in Riverside Church in New York City.

2. PATRIOTIC DUTY:

The most famous Bell in America is the Liberty Bell. It pealed forth the news of the signing of the Declaration of Independence. Bells are rung to announce important events, and in olden countries were used to summon Council meetings. Bells early summoned soldiers to arms and sounded the alarm in fire or tumult. They have also, in deep-sounding tones, announced victories or triumphs.

3. KNOWLEDGE:

Memories from the days departed—When summer sighed to September and the School teacher brought out once

again the rusty School Bell. Today, hours that pass like minutes are signaled by Assembly bells.

4. REJOICING:

We've all heard the bells on Christmas Day—Their old, familiar carols play—And wild and sweet—The words repeat—Of peace on earth, Good-will to men! (Longfellow.) Within the shadow of the event that celebrates the birth of the Prince of Peace, the bells ring in a brand New Year—a brave New Year, for it is filled with new hopes; new courage; renewed faith and a challenge to preserve our precious heritage.

5. REUNIONS:

Through the medium of the bells of the Telephone, the door bell and the dinner bell, family and friends are brought together for Happy Reunions—precious memories.

As time unlocks the door to a new year may the symbol of the BELL ring a merry, happy note for each of us. As the last echo of its chimes dies within our ears may they forever reverberate in our hearts peace, love and good-will, and a memory hold dear.

PRESENTATION OF PAST GRAND MATRON'S JEWEL

MRS. AGNES LEE HOWARD: These two who have well sown the seeds of faith, hope and love may now experience the joy of bringing in the sheaves, because it is the very nature of such seeds to yield a joyous harvest.

I present now Mr. Lud T. Goebel to present the Past Grand Matron's Jewel.

MR. LUD T. GOEBEL: Amy, many, many pleasant experiences I have had in my lifetime. One of the most loved and cherished ones is the opportunity you have given me of presenting you the Past Grand Matron's Jewel.

The Eastern Star members are aware of the many duties and the heavy responsibilities that have been yours during the past year, but none are as familiar as I am with the many sacrifices that you have made in order to serve us well.

You have worked long hours every day and often far into the night. Your dignity, modesty and pleasing personality have endeared you not only to the membership but to all with whom you have come in contact.

Therefore, Amy, wear this pin on all proper occasions, and always with pride.

Now, in behalf of the Grand Chapter of Texas, I proudly present to you this Past Grand Matron's Jewel. (Applause.)

ACCEPTANCE OF PAST GRAND MATRON'S JEWEL

MRS. AMY GOEBEL: This is a proud moment for me, as I accept this beautiful Jewel of the Past Grand Matron, presented to me by my husband, Brother Lud T. Goebel, on behalf of the Grand Chapter of Texas, Order of the Eastern Star. My sincere thanks and appreciation to a very

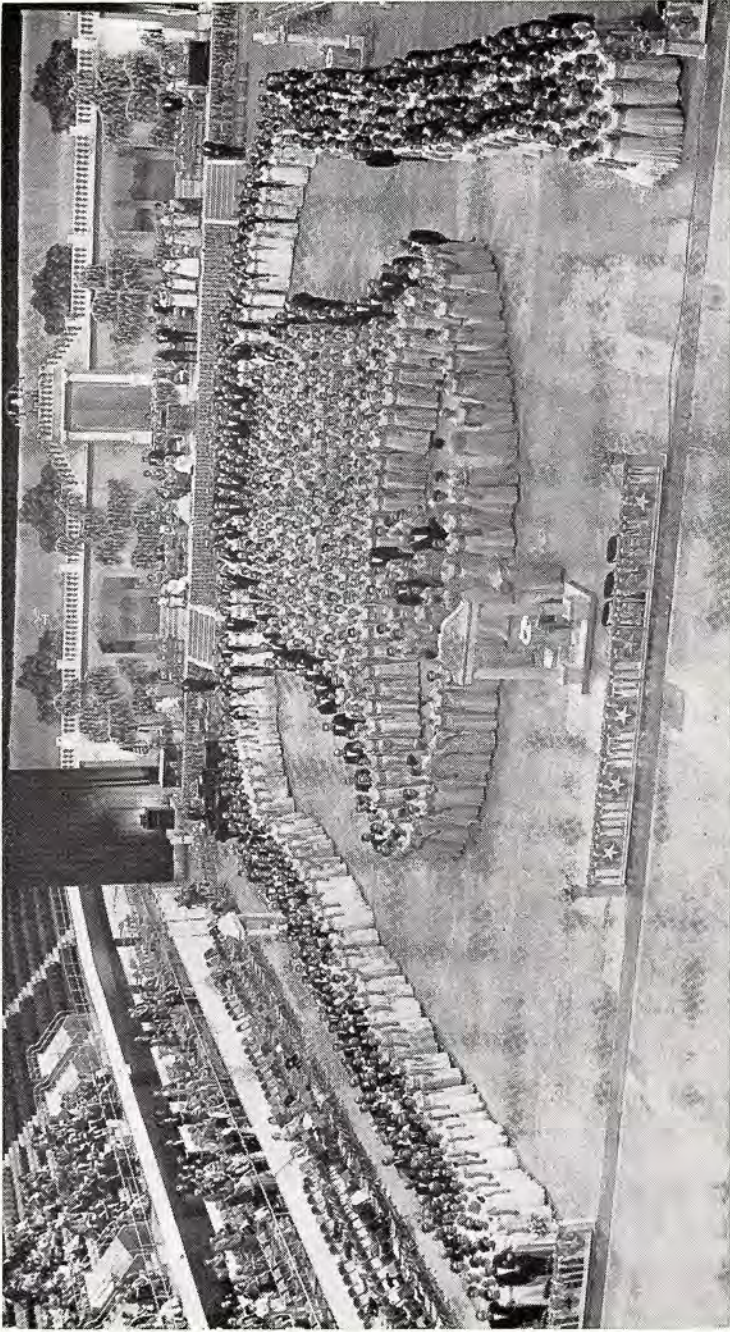

Grand Officers of 1965 and 1966

wonderful membership, whom I was proud to serve. I shall wear it with humility, pride and love, and a fond regard for each of you always. (Applause.)

PRESENTATION OF PAST GRAND PATRON'S JEWEL

MRS. AGNES LEE HOWARD: I present Mrs. Edna Goettee, who will present the Past Grand Patron's Jewel.

MRS. EDNA GOETTEE: Jim, we have shared many happy years together, and I have always been proud of you, proud and honored to be your wife, but the proudest moment of my life is to have the privilege of presenting to you, from the Grand Chapter of Texas, this Past Grand Patron's Jewel.

May this beautiful Jewel be a constant reminder of your work for the Order and the love of friends you have made. May you wear it with pride and joy as it represents the love and good wishes of the members of the Grand Chapter of Texas.

I am grateful that God has protected you and given you health and strength in doing for others. Your love for mankind, your devotion to high ideals and noble purposes have been exemplified in your service to this Order and to all. You have truly lived a life of love and service for others.

So, in behalf of the Grand Chapter of Texas, Order of the Eastern Star, I present to you this Past Grand Patron's Jewel.

May God bless you and keep you always is my prayer. (Applause.)

ACCEPTANCE OF PAST GRAND PATRON'S JEWEL

DR. JAMES H. GOETTEE: Thank you, Edna, for that beautiful presentation of the Past Grand Patron's Jewel.

You have been an inspiration and a source of strength to me through the years. I shall always be grateful to you for your love, devotion, concern and helpfulness.

I shall wear this Jewel with pride, and I hope always with honor to the Order of the Eastern Star.

I wish to express my thanks and appreciation to the Grand Chapter for this beautiful emblem, a symbol of service to the Order. (Applause.)

MRS. AGNES LEE HOWARD: Worthy Grand Matron, no words of mine can adequately express the emotions of gratitude and personal joy that have been mine tonight in sharing this all important night with you. Together with my love and appreciation for you goes my sincerest prayer that this year will bring a realization of your every dream.

I am pleased now to present your gavel to you.

INTRODUCTIONS OF BOARDS, OFFICERS OF GRAND CHAPTER AND GRAND REPRESENTATIVES

WORTHY GRAND MATRON: Sisters and Brothers, now comes that part of the Installation for which all of you have waited.

You know I can remember about ten years ago when I was District Deputy Grand Matron the Worthy Grand Matron called us, and there were five of us together. We were talking about being Worthy Grand Matron,

and I remember well saying: "I will tell you one thing, if I ever get to be Worthy Grand Matron I will not make everybody wait five hours to see the Grand Officers on the floor."

But I did. (Applause.)

Somehow it just seems we cannot get along faster.

Thank you for your patience, your loyalty, and do stay with us. All through the year we hope you will keep on doing that way.

DRESSES

The lady members of the Boards, Officers of Grand Chapter and Grand Representatives were lovely in formals in the Colors of the Climbing Vines: The Climbing Wisteria, the Bougainvillea, the Clematis, the Heavenly Blue of the Morning Glory and the Passion Flower. All participating wore silver slippers. The Worthy Matrons of Texas were dressed in white.

BELL OF SERVICE

As their names were called the members of the Boards, Officers of Grand Chapter and Grand Representatives were escorted to their designated positions on the Grand Chapter floor by Mrs. Mabel Harle, Grand Installing Chaplain, forming the Bell of Service suspended from the Keystone, outlined by the Worthy Matrons and Worthy Patrons of Texas. The clapper of the Bell, formed by the Grand Floor Officers, moved slowly back and forth as the chimes rang out.

The Worthy Matrons and Worthy Patrons outlined the Bell in the form of an arch and, as the last presentation, the Masonic Heritage Committee in the form of a Keystone moved in to close and support the arch and form the base of the Bell. The Worthy Grand Matron then announced that all things were ready to proceed with the work of the new year.

WORTHY GRAND MATRON: Sisters and Brothers, these are your Boards, Officers of Grand Chapter and Grand Representatives, forming the Bell of Service, suspended from the Keystone, which is now set in the Arch formed by the Worthy Matrons and Worthy Patrons of Texas.

BENEDICTION

MRS. AGNES LEE HOWARD: God dwells far off from us, but prayer brings Him down to earth, and links His power with our efforts. Mrs. Viva Huffman, Past Grand Matron, will bring the benediction.

MRS. VIVA S. HUFFMAN: May we bow our heads in prayer.

Our Heavenly Father, at the close of this beautiful "Autumn Enchantment" Session, we pause to give thanks for the good that has been accomplished by crossing bridges of service, through Faith, Hope and Love. We pray that it will be to Thy Honor and Glory forever. We ask Thy blessing upon our new leaders. May the opening of this New Year be in harmony with Thy great plans. May each member of our great Order strive to bring "Glad Tidings of Good Things" to all mankind. May the joy bells in heaven peal forth "well done thou good and faithful servants." The Lord Bless us and keep us; The Lord make His face shine upon us, and be

gracious unto us; the Lord lift up His countenance upon us, and give us peace. Amen.

GRAND CHAPTER CALLED FROM REST TO LABOR

WORTHY GRAND MATRON: Sister Grand Warden, you will see that the doors to the Grand Chapter are secure, and inform the Grand Sentinel that we are about to call Grand Chapter from rest to labor, and direct him to permit no interruption while we are thus engaged.

Grand Chapter was proved, the Bible was opened, and Grand Chapter was called from rest to labor at 12:15 A. M., Friday, October 29.

WORTHY GRAND MATRON: Is there any further business to come before this Grand Chapter at this time?

GRAND CHAPTER AUTOMOBILE

MR. PRESTON MILLER: Worthy Grand Matron, as my last duty as a member of the Board of Grand Trustees it is a pleasure to present to you this letter. allowing you to go into other states and visit other Grand Chapters, and we present to you the keys of a new Jester Oldsmobile automobile.

WORTHY GRAND MATRON: You know I am glad Brother Preston Miller was Chairman of the Board of Grand Trustees at the time this car was bought and that he had the privilege of presenting it to me tonight. Ever since I have been an Eastern Star Preston Miller has done nice things for me.

Thank you, Preston, for this presentation.

And, Mr. Lord, the new Chairman, I want you to know that I know this will be an outstanding Board; and for all I can do to cooperate in any way for the Welfare of our Grand Chapter I pledge my untiring efforts.

Thank you.

MR. MORRIS LORD: Thank you, Worthy Grand Matron. I assure you it will be my pleasure to work with you on any project you may start.

WORTHY GRAND MATRON: Sister Rebecca, do you know of any other business to come before this Grand Chapter Session at this time?

GRAND SECRETARY: Worthy Grand Matron, so far as I know, we have covered everything, and some more. (Applause.)

FLAG RETIRED

WORTHY GRAND MATRON: Sister Grand Marshal, you will retire the flag.

The United States Flag was retired by the Grand Marshal.

WORTHY GRAND MATRON: Sister Associate Grand Matron, do you know of any further business to come before this Grand Chapter at this time?

ASSOCIATE GRAND MATRON: There is none within my knowledge, Worthy Grand Matron.

WORTHY GRAND MATRON: Sister Grand Warder, you will inform the Grand Sentinel that we are about to close this Grand Chapter, and direct him to permit no interruption while we are thus engaged.

Grand Chapter was closed in ritualistic form at 12:30 A. M., Friday, October 29.

Edna Carl Duke
Worthy Grand Matron.

Marion B. Simpson Jr.
Worthy Grand Patron



Attest:

Miss P. L. Miles
Grand Secretary



Appendix



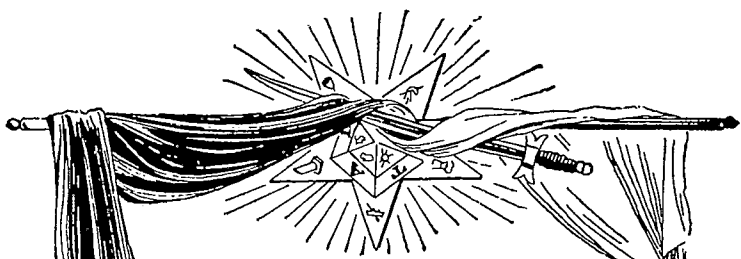

In Remembrance
of the
Loved and Lost Awhile
of
Other Grand Jurisdictions

*"Beyond life's golden sunset lies a
city bright and fair,
In the land of God's tomorrow our
loved ones await us there.
'Tis a place of perfect beauty where
they know no grief or fears,
And where God Himself, in tender-
ness, shall wipe away all tears.
So rejoice today knowing that your
loved one has found peace
In the land of God's tomorrow,
where His blessings never cease."*

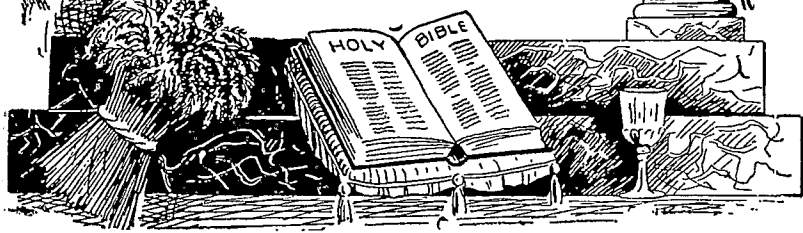

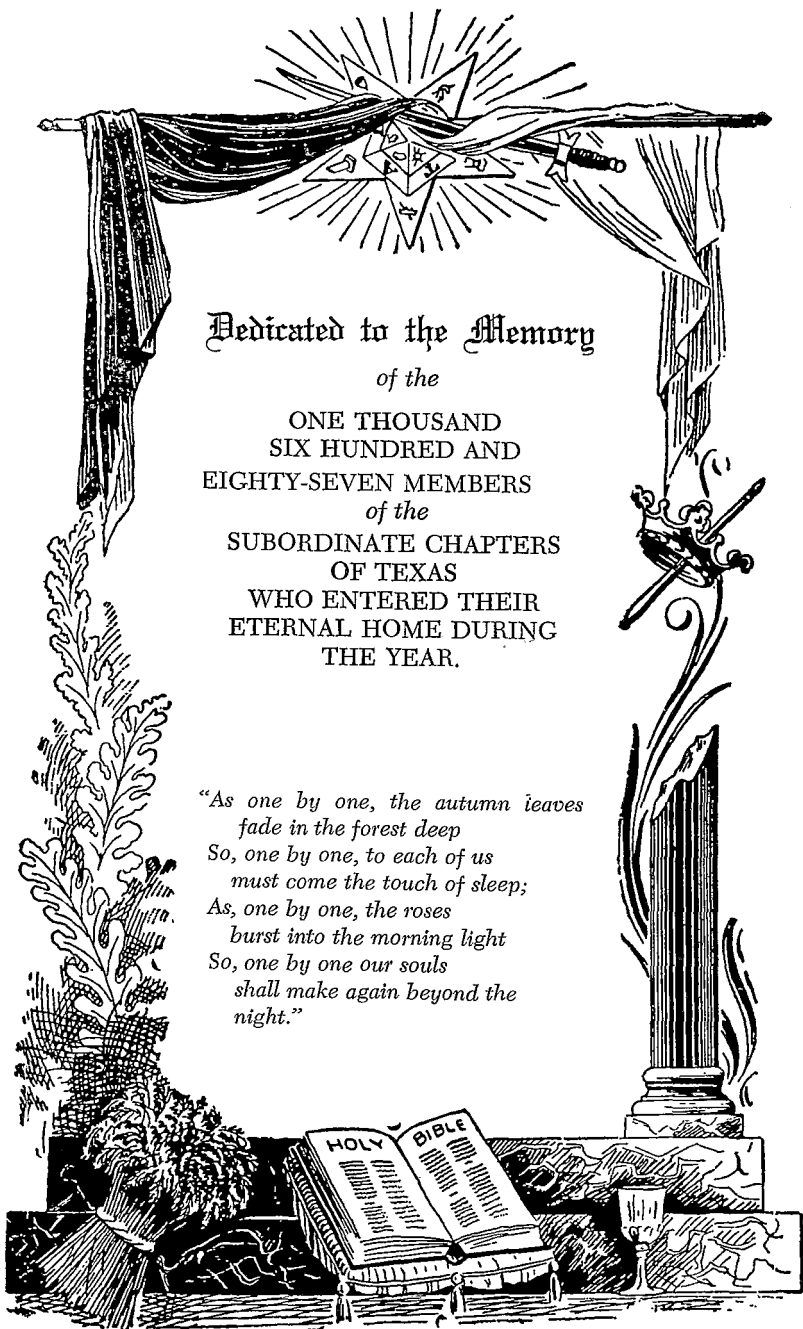

Dedicated to the Memory
of the
ONE THOUSAND
SIX HUNDRED AND
EIGHTY-SEVEN MEMBERS
of the
SUBORDINATE CHAPTERS
OF TEXAS
WHO ENTERED THEIR
ETERNAL HOME DURING
THE YEAR.

*"As one by one, the autumn leaves
fade in the forest deep
So, one by one, to each of us
must come the touch of sleep;
As, one by one, the roses
burst into the morning light
So, one by one our souls
shall make again beyond the
night."*

GRAND CHAPTER OF TEXAS

459

PROPOSED BUDGET 1965-1966

Mileage	\$16,000.00
Grand Matron's Expense Fund	2,750.00
Grand Patron's Expense Fund	1,100.00
Associate Grand Matron's Expense Fund	800.00
Associate Grand Matron's Books and Supplies	350.00
Associate Grand Patron's Expense Fund	100.00
Grand Conductress' Expense Fund	100.00
Associate Grand Conductress' Expense Fund	100.00
Grand Secretary's Office Expense Fund	3,000.00
Office Building Maintenance	1,420.00
Office Equipment	1,000.00
Fidelity Bonds (Grand Secretary and Grand Treasurer)	150.00
Social Security and Unemployment	700.00
Roster and Proceedings	11,500.00
Annual Printing	12,000.00
Office Help (Grand Secretary)	10,200.00
Grand Matron's Automobile Expense	1,500.00
Grand Matron's Automobile	1,150.00
District Deputies and Deputies' Expense	3,800.00
Grand Examiner's Expense	600.00
Fraternal Correspondent	75.00
International Temple	50.00
By-Laws Committee	40.00
Welfare Committee	250.00
Transportation and Mileage Committee	10.00
Credentials Committee	10.00
Registration Committee	10.00
Grand Chapter Memorials and Flowers	100.00
Grand Chaplain's Memorials	100.00
Editing Proceedings	40.00
Jewels:	
Worthy Grand Matron's	\$500.00
Worthy Grand Patron's	300.00
Installation Expense	750.00
Entertainment, Visiting Grand Officers	1,500.00
Grand Matron's Contingent Fund	500.00
Grand Treasurer's Salary	3,000.00
Grand Treasurer's Office Expense	220.00
Grand Secretary's Salary	5,400.00
Grand Chapter Session—1966	12,500.00
Board of Grand Trustees	750.00
Grand Chapter Contingent Fund	2,000.00
Audit	1,150.00
ESTARL Committee	100.00
Grand Matron's Secretarial Expense	500.00
Grand Historian's	50.00
Total.....	\$98,225.00

BOARD OF GRAND CHAPTER BENEVOLENCES, O.E.S.
PROPOSED BUDGET FOR 1965-1966

	1964-65	Additions	1965-1966
Home Salaries	\$ 33,000.00		\$ 33,000.00
Hospital Salaries	22,000.00		22,000.00
Superintendent Salary	4,800.00		4,800.00
Registered Nurse	4,200.00		4,200.00
Payroll Taxes	4,000.00		4,000.00
Groceries	33,000.00	\$ 2,000.00	35,000.00
Utilities	15,000.00		15,000.00
Telephone	600.00		600.00
Cars and Tractors	1,000.00		1,000.00
Laundry	1,500.00	1,000.00	2,500.00
Doctors	2,500.00		2,500.00
Drugs	6,000.00		6,000.00
Office Supplies—Postage	300.00		300.00
Clothing for Home	200.00		200.00
Clothing for Hospital	100.00		100.00
Yard	200.00		200.00
Furnishings and Supplies	500.00		500.00
Pest Control	210.00		210.00
Incidentals	300.00		300.00
New Equipment	1,000.00		1,000.00
Funerals—Grave Spaces	2,000.00		2,000.00
Director's Expense—Travel	2,000.00		2,000.00
Director's Supplies	200.00		200.00
Insurance—Workman Comp.	4,900.00		4,900.00
Repairs—Replacements Home	5,000.00		5,000.00
Repairs—Replacements—Hospital	500.00		500.00
Hospital Emergencies	5,800.00		5,800.00
Painting	2,000.00	1,000.00	3,000.00
Business Manager @ \$550.00		6,000.00	6,000.00
Dietition @ \$300.00		3,600.00	3,600.00
Contingencies	7,500.00		7,500.00
	\$159,810.00	\$ 14,200.00	\$174,010.00
Benevolent Fund	35,000.00		35,000.00
	\$194,810.00		\$209,010.00

**REPORT OF COMMITTEE ON DISTINGUISHED
GUESTS**

Gifts, Souvenirs, Printing, Boxes of Cookies, etc.....	\$125.00
Hotel	449.18
Fort Worth Transit Company (This includes the tip for the Driver).....	25.00
Aderholts—Flowers	29.76
Tickets for Banquets, Luncheons and Breakfast	168.25
Telephones and Telegram (1)	8.31
Miscellaneous	9.29
	\$814.69
Amount Allowed	\$1,500.00
Amount Spent	814.69
Amount Refunded	\$ 685.31

Check No. 14 attached.

MRS. AGNES LEE HOWARD, Chairman
Distinguished Guests Committee

CERTIFICATES GRANTED FOR THE YEAR 1965-1966—District No. 1

A. C. Garrett No. 774

—A—

Anderson, Mr. Cleo D.
Anderson, Mrs. Mary Bell
Anderson, Mrs. Velda
Bedell, Mrs. Nina Mae
Black, Mr. Ralph F.
Bond, Mr. Tom L.
Carevic, Mrs. Amelia H.
Crowdus, Mrs. Theo
Crump, Mrs. Ellan
Dare, Mrs. Inez
Dudek, Mrs. Ann
Dudek, Mr. August H.
Ford, Mrs. Lorraine
Ford, Mr. R. Bevil
Hart, Mrs. Adelaide
Johnson, Mrs. Marie
Johnson, Mrs. Roberta
Kramer, Mrs. Faye
Love, Mrs. Elizabeth
Marshall, Mrs. Olive
Miles, Mrs. Louise
Ping, Mrs. Pauline
Pool, Mrs. Mary G.
Smith, Mr. Herschel D.
Smith, Mrs. Lady Helen
Turner, Mrs. Olive
Verinder, Mrs. Olive

—B—

Whittington,
Mrs. Allie Mae

Alto No. 496

—A—

Dean, Mrs. Stella
Kenesson, Mrs. Stella
Lawson, Mrs. Gladys A.
Merrivether, Mrs. Edna

Alvord No. 946

—A—

Cox, Mrs. Lexie
Denny, Mrs. Dean
Dodd, Mrs. Ola Mae
McClung, Mrs. Ruby
Proctor, Mrs. Etta
Raley, Mrs. Emma
Stanford, Mrs. Addie

—B—

Morris, Mrs. Melvadean

Arene No. 736

—A—

Breathwit, Mrs. Gladys
Crenshaw, Mrs. Catherine
Dyer, Mrs. Kathryn
Gallagher, Mrs. Beuna
Harrison, Mr. Clarence J.
Harrison, Mrs. Myrtle
Hobbs, Mrs. Jessie B.
Kindred, Mr. Alvin Leon

Lackey, Mr. Bert
Landrum, Mrs. Margaret
Lapin, Mrs. Hazel
Robinson, Mr. Archie D.
Shoulders, Mrs. Margaret
Shumake, Mrs. Pearl
Vanderslice, Mrs. Bula
Vickery, Mrs. Gertrude
Windham, Mrs. Bonnie

—B—

Barron, Mrs. Avis
Burnett, Mrs. Laura
Farris, Mrs. Eula

Arp No. 844

—A—

Killgore, Mrs. Dora
Newman, Mrs. Martha
Yancy, Mr. Lum
Yancy, Mrs. Virgie

—B—

Hill, Mrs. Lena
Zimmerman, Mrs. Lena

Ashland No. 961

—A—

Buie, Mrs. Blanche
Buie, Mr. Sid
Pilcher, Mrs. Da Mae
Pugh, Mrs. Leona
Pugh, Mr. R. L.

—B—

Harlow, Mrs. Marie
King, Mrs. Winifred
Peterson, Mrs. Minnie

Athens No. 177

—A—

Alexander, Mr. Joe
Arnold, Mrs. Ann
Arnold, Mr. Harold
Blethen, Mrs. Ruth
Buell, Mrs. Irene
Clay, Mrs. Eunice
Lokey, Mrs. Nola
Miles, Mrs. Rebecca L.
Stripling, Mrs. Alene
Terhune, Mrs. Jeanette
Tipping, Mrs. Vonnah
Walker, Mrs. Theo

—B—

Powell, Mrs. Marnice

Atlanta No. 151

—A—

Barr, Mrs. Ludie Merle
Gholson, Mrs. Christine
Price, Mrs. Lillie

Tyson, Mrs. La Wanda
Warren, Mrs. Lucille
Washington, Mrs. Patsy
Wilbanks, Mrs. Ruth

—B—

Fisher, Mrs. Agnes
Hicks, Mrs. Birdie
Nelson, Mrs. Ruby

Aurora No. 799

—A—

Crew, Mrs. Ann
Gary, Mrs. Bonnie Lou
Haynes, Mrs. Cecile
Powers, Mrs. Louise
Simmons, Mrs. Alta
Simmons, Mr. Norman R.
Simmons, Mrs. Ray T.
Starke, Mr. Mills Jr.
Starke, Mrs. Ruth
Waldrop, Mrs. Estelle

—B—

Newton, Mrs. Irene
Wells, Mrs. Bessie

Aza'ea No. 881

—A—

Ash, Mr. Gordon
Ash, Mrs. Helen
Flood, Mrs. Emma
Ganus, Mrs. Dortha
Lindsey, Mrs. Trulie Lee
Martin, Mrs. Ethel
Peoples, Mrs. Marie

—B—

Renfroe, Mrs. Joyce

Bardwell No. 560

—A—

Bozek, Mrs. Katherine
Wood, Mrs. Ardeena

—B—

Collins, Mrs. Gay Neil

Beckville No. 273

—A—

Barber, Mrs. Carrie
Ludlow, Mrs. Adalee
Ross, Mrs. Mildred

—B—

Waldrop, Mr. Francis

Belle Moon No. 90

—A—

Austin, Mr. Frank

Austin, Mrs. Leota
Brill, Mr. J. H.
Brill, Mrs. Mitzie
Fears, Mrs. Delania
Moore, Mr. Marshall E.
Moore, Mrs. Velma
Stevens, Mrs. Frances
Thurman, Mrs. Eula
Wilson, Mrs. Doreen

Big Sandy No. 865

—A—

James, Mrs. Daisy
Pierce, Mrs. Elizabeth
Tucker, Mrs. Vaudine
Warrick, Mrs. Evelyn

Bluebonnet No. 717

—A—

Barron, Mr. Clarence W.
Barron, Mrs. Lee
Cass, Mrs. Audrey
Cunningham, Mrs. Lynn
Cunningham, Mr. T. B.
Ferguson, Mrs. Ernestine
Grantham, Mrs. Euls
Hardy, Mrs. Sara
Hill, Mrs. Mamie
Hudel, Mrs. Marcella
Kelly, Mrs. Gean
Kuykendall,
Mrs. Margaret
Lagow, Mrs. Lucille
Mathers, Mrs. Grace H.
Plumlee, Mr. E. F.
Plumlee, Mrs. Hazel
Renfrow, Mrs. Lillian
Ross, Mr. Robert
Ross, Mrs. Virginia
Story, Mrs. Hattie
Taylor, Mrs. Mozelle
Tucker, Mrs. De Lee
Tucker, Mrs. Lannie
Tucker, Mr. W. R.
Whitley, Mrs. Marguerite
Williams, Mr. O. P.
Wood, Mrs. Patricia

—B—

Burdette, Mrs. Yvonne
Morris, Mrs. Peggy
Schoolfield, Mrs. De Alva
Terrell, Mrs. Margaret

Bonham No. 852

—A—

Broadfoot, Mrs. Jessie B.
Butler, Mrs. Mabel
Cox, Mrs. Sudie V.
Cummings, Mrs. Lesta
Keller, Mrs. Janie
Glenn, Mr. Guy
Goode, Mrs. Hope
Henegar, Mrs. Etta Sha
May, Mrs. Gladys
Todd, Mrs. Lucille

Certificates Granted for the Year 1965-1966—District No. 1—Continued

—B—	Bullard No. 972	Carthage No. 747	Patterson, Mrs. Maxine Shelley, Mrs. Ruth Stafford, Mrs. Eva
Glenn, Mrs. Amy Henry, Mrs. Delia Medley, Mrs. Bernice	—A—	—A—	Collinsville No. 674
Border No. 211	Braly, Mrs. Ottie B. McCugh, Mrs. Winnie Lee Moore, Mrs. Betty	Bowen, Mr. M. C. Carter, Mrs. Lorene Clark, Mrs. Jewell Davis, Mrs. Vashti Hopkins, Mrs. Frances McDaniel, Mrs. Pauline Palmer, Mrs. Sue Spears, Mr. H. A., Sr. Spears, Mrs. Stena Wooten, Mrs. Olivia Wooten, Mr. Sam	—A—
—A—	Caddo Mills No. 82	—A—	Anderson, Mrs. Parilee Bowling, Mrs. Zada Casteel, Mr. Bill Casteel, Mrs. Clemmie
Aldredge, Mr. John E. Bryant, Mrs. Sallie Conner, Mr. Lodrick Davies, Mrs. L. Annie Magill, Mrs. Ruth E. McCarley, Mrs. Marie Old, Mr. Theron J. Potter, Mrs. Carrie Purcell, Mrs. Evelyn Purcell, Mr. Luther Rankin, Mrs. Irene Rogers, Mrs. Eula A. Shaddix, Mrs. Vallie Ware, Mrs. Laura Juanita	—A—	Cook, Mrs. Elsie Ingle, Mrs. Oleta	Commerce No. 208
—A—	Johnson, Mrs. Lois	—B—	—A—
—A—	Camellia No. 994	Celina No. 857	—A—
—A—	—A—	—A—	Dyer, Mrs. Aline England, Mrs. Billie England, Mr. Fred Farmer, Mrs. Lenna Goff, Mrs. Rosalea Henderson, Miss Rosa Hilderbrand, Mrs. Dean O'Neal, Mrs. Alice O'Neal, Mr. Benton O'Neal, Mr. Hal O'Neal, Mrs. Naomi Tarter, Mrs. Sarah Ward, Mrs. Myrle
Bowie No. 16	Bebee, Mrs. Edith Beck, Mrs. Lena Cook, Mrs. Lillie Cullum, Mrs. Jewel Holloway, Mr. C. M. Holloway, Mrs. Sylvia Norton, Mrs. Mary Ratcliff, Mrs. Estelle Reeves, Mrs. Nola Saxon, Mrs. Leona Sirman, Mrs. Caudie Steele, Mrs. Princess Taliaferro, Mrs. Marie Windle, Mrs. Sue	Chico No. 433	Cooper No. 885
—A—	—A—	—A—	—A—
Pollard, Mr. J. Aston Seeds, Mrs. Lorine	—A—	Browning, Mrs. Ruth Epperson, Mr. Jim B. Epperson, Mrs. Viola	Davis, Mrs. Velma Oyler, Mrs. Maudie Wallace, Mrs. Robbie
—B—	—A—	—B—	—B—
Haire, Mrs. Susie	—A—	Briley, Mrs. Lorene Robinson, Mrs. Elizabeth Ward, Mrs. Lou Belle	Waters, Mrs. Zettie Wright, Mrs. Grace
Boyd No. 397	Canton No. 667	Clarksville No. 662	Corsicana No. 118
—A—	—A—	—A—	—A—
Bedford, Mrs. Floy Bradshaw, Mrs. Ira S. Bradshaw, Mrs. Mary Callison, Mrs. Nell Eason, Mrs. Marian Morton, Mrs. Elois Wallington, Mrs. Dorothy Zorns, Mrs. Virginia	—A—	Barnes, Mrs. Elsie Buzbee, Mrs. Georgia Fisher, Mrs. Lillian M. Hack, Mrs. Ormie Shults, Mrs. Mayme Tomlinson, Mrs. Georgia Whiteman, Mr. C. O.	—A—
—A—	Beard, Mrs. Elsie Burnett, Mrs. Mary Jo Howell, Mrs. Paralee Langley, Mrs. Myrtle Shaw, Mrs. Jessie Lee Slaton, Mrs. Lottie Fay	—B—	Allen, Mr. Chas H. Allen, Mrs. Irene Buck, Mrs. Marguerite Carroll, Mrs. Evelyn Carroll, Mr. Granville Cavender, Mrs. Anna Belle Cook, Mrs. Mary Donoho, Mrs. Gladys Dunagan, Mrs. Mae Foster, Mrs. Lida Hoffman, Mr. Lawrence, Jr. Hoffman, Mrs. Opal C. Hughes, Mrs. Elsie Justiss, Mr. Alton N. Justiss, Mrs. Letha Maye Mills, Mrs. Eunice Thompson, Mrs. Reta
Bridgeport No. 346	—B—	Slaton, Mrs. Jo	—B—
—A—	Golden, Mrs. Rosalie	Cockrell Hill No. 971	—A—
Baldridge, Mrs. Lizzie Mae Barksdale, Mrs. Alline Bean, Mrs. Eula C. Brown, Mrs. Martha Boase, Mrs. Exda Burns, Mrs. Mattie Cox, Mrs. Jewell L. Hudson, Mrs. Blanche Jenkins, Mrs. Bobbie Monett, Mrs. Mary	Carpenters No. 183	—A—	Bird, Mrs. Lola B. Bird, Mr. Orrie M. Black, Mr. W. O. Blue, Mrs. Bernadine Blue, Mr. James A. Clark, Mrs. Irene Erickson, Mrs. Alpha Faries, Mr. Cecil M. Faries, Mrs. Vada M. Farmer, Mrs. Jerry Frye, Mrs. Merle Grigby, Mrs. Faye McKiddy, Mrs. Helen Merritt, Mrs. Barbara Moore, Mr. Leon Moore, Mrs. Mary B.
—A—	—A—	—A—	McCarter, Mrs. Alice
Brownsboro No. 902	Kirby, Mrs. Irene O. Loeston, Mrs. Clara A. Love, Mrs. Sallie H. McDonald, Mr. Randall Russell, Mrs. Catherine Self, Mrs. Grace Stolle, Mrs. Clara Mae Taylor, Mrs. Faira Wainwright, Mr. Ewell Wainwright, Mrs. Virginia	—B—	
—A—	—B—	Jackson, Mrs. Joyce	
Boles, Mrs. Nelia Caldwell, Mrs. Jackie Dee Gwatney, Mrs. Ruth			

Certificates Granted for the Year 1965-1966—District No. 1—Continued

Cumby No. 1043	—B—	Deport No. 1045	—B—
—A—	Beene, Miss Elizabeth Hardy, Mrs. Sue	—A—	Reid, Mr. J. R.
Fyke, Mrs. Yvonne Mosely, Mrs. Arlena	Dawson No. 1046	Clayton, Mrs. Johnye Hoover, Mrs. Frances King, Mrs. Jimmie Lee, Mrs. Edna Stevens, Mrs. Laura	Edwin J. Kiest No. 959
—B—	—A—	Douglasville No. 493	—A—
Callan, Mrs. Mary	Hale, Mrs. Sallie Mae McCarter, Mrs. Pattie	—A—	Allen, Mrs. Evelyn C. Allen, Mr. Howard L. Bell, Mrs. Sadie Bitros, Mrs. Ina England, Mrs. Julia Finster, Mrs. Cressie Finster, Mr. Warren Fields, Mrs. Hattie Lou Fields, Mr. Ray Gilbreath, Mrs. Regina Grimes, Mrs. Dorotha Harper, Mrs. Mary Higgins, Mrs. Dolly Higgins, Mr. J. R. Hood, Mrs. Essyl Huffhines, Mrs. Ruby J. La Marche, Mrs. Ona B. Norris, Mrs. Phala Palmer, Mrs. Ruth Self, Mrs. Earline Siras, Mrs. Rachel Siras, Mr. Ray A. Stewart, Mr. Charles A. Stewart, Mrs. Margie B. Wells, Mrs. Maxine
Daingerfield No. 906	Decatur No. 543	—A—	
—A—	—A—	Fisher, Mrs. Dorothy McCoy, Mrs. Marie Swint, Mrs. Lois Swint, Mrs. Luelle Swint, Mrs. Viola	
Alexander, Mrs. Eva Alexander, Mr. M. L. Caldwell, Mrs. Clara Chism, Mrs. Mattie Lou Scholl, Mrs. Mary Warner, Mrs. Beulah	Bulgarel, Mrs. Sue Clifton, Mrs. Bernice Cole, Mrs. Joy Fullingim, Mrs. Hortense Gage, Mrs. Marie Greer, Mrs. Mabel Long, Mrs. Elizabeth Long, Mr. George A. Robertson, Mrs. Mae Rowe, Mrs. Florne	—B—	
Dal-Cliff No. 574	—A—	Ervin, Mrs. Delores G.	
—A—	Sanders, Mrs. Helen	Duncanville No. 1014	—A—
Anderson, Mrs. Evelyn T. Bailey, Mrs. Esther Campbell, Miss Sidney Crady, Mrs. Vera Cobb, Mrs. Elizabeth Danks, Mrs. Ethel Draeger, Mr. Arthur Greer, Mrs. Annette Grubbs, Mrs. May Delle Grubbs, Mr. W. E. Kirk, Mrs. Grace Livingston, Mrs. Essie McReynolds, Mrs. Thelma May, Mr. Jack Maynard, Mrs. Evelyne Moore, Mrs. Ruby Peeler, Mrs. Edna Era Phillips, Mrs. Edna Robinson, Mr. C. E. Schepps, Mrs. Patricia Sharpe, Mr. Ed. L. Sharpe, Mrs. Mildred Volcik, Mrs. Dorothy Woods, Mrs. Constance	De Kalb No. 894	—A—	Barnes, Mrs. Betty Lou Gilbert, Mrs. Ruth Lee, Mrs. Dorothy L. Powell, Mrs. Ruby Shepard, Mrs. Mildred
	—A—	East Dallas No. 715	—B—
	Estes, Mrs. Nona M. Pope, Mrs. Elsie F. Pope, Mr. J. W. Vanderburg, Mr. L. T. Vanderburg, Mrs. Mamie	—A—	Pressly, Mrs. Lucy Sherrard, Mrs. Bertha
	—B—	Bethel, Mrs. Leelia Breeding, Mrs. Nina Fuller, Mrs. Evelyn Helton, Mrs. Mattie Knight, Miss Dorothy Kutschke, Mrs. Ora Metcalf, Mrs. Billie Montgomery, Mrs. Willie Mae Perkins, Mrs. Evelyn Perkins, Mr. Ray Pickett, Mrs. Gladys M. Ray, Mrs. Billie Ray, Mr. T. S. Sexton, Mrs. Rowena Ward, Mrs. Mildred Woodul, Mr. J. Ross	Electa No. 872
	Davis, Mrs. Betty Mays, Mrs. Nelna	Ector No. 895	—A—
	Delta No. 824	—A—	Cash, Mrs. Ruby Gardner, Mrs. LaVera Gardner, Mr. Oscar L. Hagedorn, Mrs. Irene Hagedorn, Mr. Karl Hampton, Mrs. Cleora Hearn, Mrs. Nina McFall, Mrs. Audrey Ragot, Mrs. Kay Ragot, Mr. Louis R. Rason, Mrs. Eva Shawver, Mrs. Josephine Strickland, Mrs. Wilomaye
Dallas No. 1	—A—	Gilley, Mrs. Ethel LaMothe, Mr. James Leroy LaMothe, Mrs. Tempie Ross, Mrs. Pauline Stanford, Mrs. Maggie	—B—
—A—	Becker, Mrs. Audie Mae Becker, Mrs. Orene Becker, Mrs. Sue Cudiff, Mrs. Tillie W. Grimland, Mrs. Floy Mitchell, Mr. Joe Mitchell, Mrs. Litavee Morgan, Mrs. Ina Taylor, Mrs. Dorothea	Edgewood No. 904	—A—
Alexander, Mrs. Ilo Mae Atwood, Mr. Lawrence, Jr. Atwood, Mrs. Yvonne Foster, Mr. James W. Gehrke, Mr. Edward Gehrke, Mrs. Frieda Goodwin, Mrs. Marie Henry, Mrs. Ann Henry, Mr. Irwin C. Marti, Miss Martha K. Mathews, Miss Irene Obluck, Mrs. Marie Peters, Mr. Edgar Reaney, Mr. Dave L. Reaney, Mrs. Maxine Rogers, Mrs. Joy Simpson, Mrs. Eleanor Sledge, Mrs. Era Dell Wood, Mrs. Edna G. Wood, Mr. Robert L.	Denton No. 259	—A—	Carver, Mrs. Margaret
	—A—	Peden, Mrs. Velma Pickens, Mrs. Johnnie Bell Pruitt, Mrs. Edna Reid, Mrs. Georgie	Eustace No. 1062
	Branch, Mrs. Evelyn Branch, Mr. Malcolm Burns, Mrs. Jerry Duston, Mrs. Mary Sue Howard, Mrs. Gladys B. Pewitt, Mrs. Ruth Wallace, Mrs. Edna Wilson, Mrs. Helen		Guthrie, Mrs. Estelle Frazier, Mrs. Mable Kirkwood, Mrs. Johnnie Pickle, Mrs. Nell Simmons, Mrs. Lora

Certificates Granted for the Year 1965-1966—District No. 1—Continued

Fairfield No. 331	Hardman, Mr. Joe W. Hardman, Mrs. Robbie Hyde, Mrs. Ann Leverette, Mrs. Frances Loomis, Mrs. Gihon Phillips, Mrs. Anna Lee Prater, Mrs. Betty Prater, Mr. Donald Rouse, Mrs. Helen Smith, Mr. Bernie G. Smith, Mrs. Willie Ardel Williams, Mrs. Rosalie Griffin	--B--	Cox, Mrs. Elaine Dalton, Mrs. Ahtrel B. Jirak, Mrs. Doris Lewis, Mrs. Patsy Logston, Mrs. Elaine Montgomery, Mrs. Georgia Owen, Mrs. Dorrie Raines, Mrs. Winnie White, Mrs. Naomi Aday, Mrs. Edwinna Campbell, Mrs. Dot Casebolt, Mrs. Fay Clark, Mrs. Della Erickson, Mrs. Marie Fuller, Mrs. Mildred Gray, Mr. Ray Grossman, Mrs. Faye Henderson, Mrs. Ida Hope, Mrs. Hazel Hornbeck, Mrs. Mary Jackson, Mrs. Willie Jones, Mrs. Doris E. Overbeck, Mrs. Gladys Pattie, Mrs. Margaret L. Ross, Mr. H. C. Ross, Mrs. Maud Sammons, Miss Lillian Scalf, Mrs. Hazel Stewart, Mrs. Zella Tracy, Mrs. Gladys Tucker, Mrs. Marie Wilkinson, Mrs. Janet Williams, Mrs. Francis Williams, Mr. Ralph A. Yandell, Mrs. Ethel
--A--		Blackburn, Mr. M. C. Clarkson, Mrs. Rington Lewis, Mrs. Ruby Vaughn, Mrs. Cleo Weant, Mrs. Alma Woodring, Mrs. Billie	
Bonner, Mrs. Angie Bonner, Mrs. Maye Granberry, Mr. H. C. Wood, Mrs. Gladys Woody, Mrs. Wanda		Frisco No. 93	
--B--		--A--	
Granberry, Mrs. Ruth		Barnes, Mrs. Myrle Carter, Mrs. Bessie Lathrop, Mrs. Carolyn Seeley, Mrs. Hazel Stinson, Mrs. Charlynn	
Farmers Branch No. 687	--B--		
--A--	Newman, Mrs. Gayle		
Hancock, Mrs. Ruby Harper, Mrs. Billie Johnston, Mrs. Kathy Johnston, Mr. J. E. Mitchell, Mrs. Ruth Nicholson, Mrs. Billie Ray, Mrs. Tressie Shaw, Mrs. Janell Turner, Mrs. Vera Williams, Mrs. Nina	Flora No. 794	Frost No. 965	
--B--	--A--	--A--	
Horton, Mrs. Pat	Attaway, Mrs. Foy Attaway, Mr. J. D. Basham, Mrs. Lois Beals, Mrs. Mima Campagna, Mrs. Joan Carroll, Mrs. Ruby Conley, Mrs. Hazel Davis, Mrs. Betty Ann Davis, Mrs. Norma Gain's, Mrs. Nelle Griffin, Mrs. Ruth Hardin, Mrs. Vera Harvey, Mrs. Mildred Kennedy, Mrs. Nell Kirkland, Mrs. Vera Martin, Mrs. Willie Mae Miller, Mr. G. Hubert Monaghan, Mr. R. Y. Monaghan, Mrs. Virginia Price, Mrs. Georgia Price, Mr. Leon P. Smith, Mrs. Nannie Lou Stewart, Mrs. Ruth Warner, Mrs. Recl DeHay Whitfield, Mrs. Martha Marie Whitfield, Mr. Victor C. Wicks, Mr. Frank Wicks, Mrs. Peggy Williams, Mrs. Della Ray Weisiger, Mrs. Noreen Worden, Mrs. Nelle	Kelley, Mrs. Vestal Patterson, Mrs. Emma Lee Young, Mrs. May	
Farmersville No. 940		--B--	
--A--		Haggard, Mrs. Louise Hall, Mrs. Inez Young, Mr. J. C.	
Abbott, Mr. Douglas M. Abbott, Mrs. Evelyn Brown, Mr. D. P. Ferman, Mrs. Allyne Murchison, Mrs. Mary Nell Sellers, Mrs. Olean Watson, Mrs. Elizabeth Wingo, Mrs. Katie		Fruitdale No. 1055	
--B--		--A--	
Elliott, Mrs. Leah Tedford, Mrs. Sandra		Atherton, Mrs. Marie Gaddis, Mrs. Bertha Gaddis, Mr. Wayne M. Hight, Mrs. Gussie Hight, Mr. Guy D. Hillhouse, Mrs. Lorena Hoyt, Mrs. Bernice Kilpough, Mrs. Mary Kovar, Mrs. Lorean McKnight, Mrs. Bennie J. Mitchell, Mrs. Lillian Stubblefield, Mrs. Dorothy Ussery, Mrs. Lula Mae	
Ferris No. 508		Garland No. 156	
--A--		--A--	
McDonald, Mrs. Martha	--B--	Baggett, Mrs. Ruth Clardy, Mrs. Emily Farndale, Mrs. Jean Farnasle, Mr. J. N. Grantman, Mrs. Emma Mixon, Mr. J. J. Mixon, Mrs. Dorothy Patrick, Mr. Coy W. Patrick, Mrs. Lucille Patterson, Mrs. Ruth Recer, Mrs. Mary Reese, Mrs. Kate	
--B--	Alexander, Mrs. Rcsa Marie Cubbertson, Mrs. Violet Dobson, Mrs. Favrene Gentry, Mrs. Betty S. Hammer, Mrs. Ha Peach, Mrs. Emma		
Brown, Miss Asia Purcell, Mr. W. R. Wickliffe, Mrs. Sammyie	Forney No. 557		
Fidelity No. 383	--A--		
--A--	Crenshaw, Mrs. Marie Hinton, Mrs. Cleo Weatherford, Mrs. Omogene	--B--	
Crow, Mrs. Letha Cunningham, Mr. Joe B. Cunningham, Mrs. Rose D'w, Mrs. Lena Hanney, Mrs. Velma Harden, Mrs. Jessie D.		Adams, Mr. Charlie Adams, Mrs. Erma Lee Baldwin, Mrs. Allene	
			Duke, Mrs. Cannie Fannin, Mr. Hiran Wilson, Mrs. Connie
			Gladewater No. 831
			--A--
			Grant, Mrs. Nora T. Krumm, Mr. H. H. Krumm, Mrs. Mildred Tarpley, Mrs. Thelma Adair, Mrs. Juno Anderson, Mrs. Florene Bowers, Mrs. Thresa Casey, Mrs. Guinn Douthitt, Mrs. Blanche

Certificates Granted for the Year 1965-1966—District No. 1—Continued

- Olsen, Mrs. Betty Lee
Perry, Mrs. Irma
Perry, Mr. W. J.
Powell, Mr. Bob
Powell, Mrs. Doris
Terry, Mrs. Eva
- Grand Saline No. 290**
- A—
- Burges, Mrs. Belle
Drake, Mrs. Effie V.
Tierce, Mrs. Lottie
Williams, Mrs. Beulah
Williams, Mr. Homer
- B—
- Darnell, Mrs. Dollie
- Greenville No. 189**
- A—
- Clarke, Mrs. Ruby
Clarke, Mr. Stanley T.
Duke, Mrs. Arthelia
Hawkins, Miss Manie
Moss, Mrs. Rogene
Reynolds, Mrs. Carrie
Sudderth, Mrs. Morene
Williams, Mrs. Charlotte
Williams, Mr. J. B.
Williams, Mrs. Patty
Wright, Mr. B. M.
Wright, Mrs. Francis
- B—
- Whitley, Mr. Jo
- Greenwood No. 1060**
- A—
- Enis, Mrs. Sibyl
Lynch, Mrs. Georgia
Parrish, Mrs. Hassie
Warren, Mrs. Laura
- Hallesville No. 995**
- A—
- Evans, Miss Velma
Prothro Mrs. E'cise
Ready, Mrs. Violet
Russell, Mr. Aubrey
Russell, Mrs. Elizabeth
Sypert, Mrs. Jewel
Tucker, Mrs. Billie
- B—
- Ray, Mrs. Mary
- Hawkins No. 908**
- A—
- Miller, Mrs. Ova
Osburn, Mrs. Elizabeth
Ponder, Mrs. Edythe
- Ponder, Mr. Ernest C.
Russell, Mrs. Dorothy
- B—
- Carnes, Mrs. Velma
Clark, Mrs. Minnie
Pickett, Mrs. Flora
- Heath No. 781**
- A—
- Blackburn, Mrs. Juanita
- Henderson No. 597**
- A—
- Claunch, Mrs. Ella
Costlow, Mr. J. L.
Costlow, Mrs. Mable
Dearing, Mrs. Jamie
Deason, Mrs. Lela B.
Kyger, Mrs. Lucretia
Leath, Mr. Leon
Leath, Mrs. Mary
Massey, Mrs. Emma
Smith, Mrs. Alice
- Highland Park No. 1029**
- A—
- Clark, Mrs. Faye
Dowling, Mrs. Jacques
Dusek, Mrs. Ella
Grona, Mrs. Kay
Hawkins, Mr. Ward C.
Johnson, Mrs. Dena
Kelly, Mrs. Martha
Kerr, Mr. James, Jr.
Kerr, Mrs. Lillian
Lentz, Mrs. Etta
Lentz, Mr. George E.
Scott, Mr. T. J.
Scott, Mrs. Sam Ora
Sharp, Mrs. Anna Mae
Smith, Mr. C. Russel
Smith, Mrs. Martha
Springfield, Mrs. Imogene
Stoll, Mrs. La Wilma
Storey, Mr. D. C.
Storey, Mrs. Mary
Tucker, Mrs. Ann
- Hillcrest No. 1000**
- A—
- Allen, Mr. John C.
Bridges, Mrs. Ozella J.
Buck, Mrs. Violet
Campbell, Mrs. Hazel
Cook, Mrs. Sara E.
Cutshall, Mrs. Mary O.
Erickson, Mr. H. F.
Humphrey, Mrs. Lydia Pearl
Jones, Miss Janice
McCray, Mrs. Ada Irene
Marshall, Mr. A. J.
Numm, Mrs. Floy B.
- Pyle, Mrs. Edith
Rogers, Mrs. Ollie
Schwettmann, Mrs. Mary A.
Taylor, Mr. Erada
Taylor, Mrs. Juanita
Tucker, Miss Marie H.
- B—
- Fonville, Mrs. Frances
Harper, Mrs. Ulys
Humphrey, Mr. J. H.
Roberts, Mrs. Pauline
Summers, Mrs. Dorothy
- Honey Grove No. 901**
- A—
- Armistead, Mr. John W.
Cooper, Mrs. Verne
Cravens, Mrs. Eddie Ruth
Cravens, Mr. W. O.
Coston, Mrs. Dell
Ellis, Mrs. Vickie
Hudgens, Mrs. Grace
Jones, Miss Ruth
Slagle, Mrs. Pearl
West, Mrs. Bessie Mae
- B—
- Blair, Mrs. Minnie A.
Burrongs, Mrs. Roberta
Fowler, Mrs. Justina
Huggins, Mrs. Mary
Kilgore, Mrs. Elsie
Lassiter, Miss Aubra
Matthews, Mrs. Peggy
Peel, Mrs. Velma
Southard, Mrs. Cora
Weaver, Mrs. Grace
Xandell, Mrs. Bonnie
- Hooks No. 1031**
- A—
- Bray, Mr. Wm. H.
Robinson, Mr. Jack
- B—
- Bray, Mrs. Oma
Douglass, Mrs. Effie
Hufford, Mrs. Mildred
Smith, Mrs. Opal
Vaughan, Mrs. Ilda
- Hughes Springs No. 349**
- A—
- Atwood, Mrs. Lorean
May, Mrs. Leona
Rasson, Mrs. Thelma
Simmons, Mrs. Euneva
- B—
- Collins, Mrs. Barbara
- Irving No. 777**
- A—
- Attaway, Mrs. Marian D.
Combs, Mrs. Jasmine
Crow, Mr. W. H.
Crow, Mrs. Mary
Hoipkemeier, Mrs. Jewel
Holland, Mrs. Earleen
Holland, Mr. Harry
Jones, Mrs. Mary Virginia
Morton, Mrs. Dorothy
Patrick, Mr. E. K.
Patrick, Mrs. LaVerne
Powell, Mrs. Mae
Sauderson, Mrs. Bettye
Scholberg, Mrs. Cecile
Shook, Mrs. Evelyn
Short, Mrs. Kathryn
Sides, Mrs. Florence
Sides, Mr. Maurice
Thornhill, Mrs. Janice
- B—
- Gillispie, Miss Tommye
Medlin, Mrs. Eleanor
Randolph, Mrs. Renee
Waiderich, Mrs. Jean
Ward, Mrs. Geneva M.
- Italy No. 1067**
- A—
- Adams, Mrs. Dorothy
Dilworth, Mrs. Gertrude
Douglass, Mrs. Paul
Douglass, Mr. Marv H.
- B—
- Adams, Mr. Charles
Adams, Mrs. Jacklyn
Dilworth, Mr. R. T.
Hall, Mrs. Clemmie
Riddle, Mrs. Glennie
- Jacksonville No. 377**
- A—
- Chambers, Mrs. Vera A.
Coats, Mrs. Jessie Lee
Duggan, Mrs. Connie
Malone, Mrs. Sallie
Sheridan, Mrs. Mary
Shoemaker, Mr. C. D.
Shoemaker, Mrs. Malone
Vercher, Mrs. Evelyn
- B—
- Henderson, Mrs. Dorothy
- James Ladd Burgess No. 983**
- A—
- Bailey, Mrs. Dale
Bailey, Mr. J. F.

Certificates Granted for the Year 1965-1966—District No. 1—Continued

Bryant, Mrs. Lena Mae	Kinser, Mr. Charlie	Longview No. 610	Lucinda Conner No. 1006
Byington, Mrs. Mary	Kinser, Mrs. Grace	—A—	—A—
Drumgold, Mrs. Mary	Latham, Mrs. Betty		
Ferguson, Mrs. Billie	Latham, Mr. Howard C.		
Gilmore, Mr. J. C.	Phibnick, Mrs. Lillie May	Allison, Mrs. Norma Jean	Ballweg, Mrs. Lillian
Gilmore, Mrs. Wanda Fay	Smith, Mrs. Velma G.	Brooks, Mrs. Ida	Ballweg, Mr. Martin
Gudgell, Mrs. Elнора	Youngblood, Mrs. Wilma	Eubanks, Mr. A. T.	Bramlett, Mrs. Helen
Hamilton, Mr. Charlie C.	—B—	Hamilton, Mrs. Corene	Bramlett, Mr. T. R.
Hamilton, Mrs. Lou		Hancock, Mrs. Bernice	Brooks, Mrs. Lela
Jones, Mrs. Katherine		Monroe, Mrs. Alice	Cartwright,
King, Mrs. Maudine	Brock, Mrs. Roselie	Peteet, Mrs. Geneva	—Mrs. Wanda Jo
Lezich, Mrs. Doris L.	May, Mrs. Virginia	Ray, Mrs. Estelle	DeLong, Mrs. Ellen
Leggett, Mrs. Marie	Spurgeon, Mrs. Christine	Reynolds, Mrs. Phama	DeLong, Mr. John
Mapes, Mr. Alexis L.			Douglas, Mr. Dale
Mapes, Mrs. Ruby	Laneville No. 994	—B—	Douglas, Mrs. LaJoyce
Mathews, Mrs. Billie	—A—		Groom, Mrs. Judy
Miller, Mr. Jess T.		Briscoe, Mrs. Billie	Henderson, Mrs. Cleo
Miller, Mrs. Margaret		Cunningham, Mrs. Ulin	Luce, Mrs. Floy
Neely, Mrs. Carrie Mae	Johnson, Mrs. Blanch	Luther, Mrs. Carol	Luce, Mr. Neel M.
Schiller, Mrs. Ruth	Pepper, Mrs. Maud	Moore, Mrs. Clara M.	McDonald, Mrs. Jewel
Sides, Mrs. Dorothy	Whitley, Mrs. Edna	McHaney, Mrs. Evelyn	Smith, Mrs. Lois
Vaughan, Mrs. Grace			Smith, Mrs. Ruby
Wheatley, Mrs. Helen	Lewisville No. 935	Love Field No. 875	Smith, Mrs. Velma Lee
Whitlow, Mrs. Betty	—A—	—A—	Spencer, Mrs. Sadie
—B—			Stevens, Mrs. Mary
Griffith, Miss Janet	Aaron, Mrs. Betty	DeVal, Mrs. Vera Ann	Stevens, Mr. Woodrow
Prather,	Balderston, Mrs. Maevel	Farine, Mrs. Edna	Waldrop, Mrs. Jean
—Mrs. Johnnie Faye	Edmonds, Mrs. Ruth	Fletcher, Mrs. Eugenia	Wilson, Mrs. Bessie Rae
	Greer, Mrs. Vera	Gray, Mrs. Sylvia	Wilson, Mr. Wayman
Jefferson No. 627	Katz, Mrs. Lillian	Hays, Mrs. Betty L.	Wright,
—A—	Lord, Mrs. Marie	Irwin, Mrs. Sue	—Mrs. Virginia Lee
	Lord, Mr. Morris	Lee, Mrs. Nadine	—B—
Benefield, Mrs. Thelma	Morris, Mrs. Betty	Love, Mrs. Mollie	Batsell, Mrs. Kathryn
Freeman, Mrs. Leonora	Wright, Mrs. Bernice	Phillips, Mrs. Evelyn	French, Mrs. Bobbie L.
Lester, Mrs. Mary K.		Quinn, Mrs. Myrtle	Lamogcs, Mrs. Mary Jo
McCoy, Mrs. Mary Lou	Lindale No. 864	Reese, Mrs. Orilla	Mannerling, Mrs. Lochie
McCoy, Mr. Wayne	—A—	Simpkins, Mrs. Claudia	
Reeves, Mrs. Bernie		Stevens, Mrs. Ada	Mabank No. 821
Smith, Mrs. Yvonne	Coulter, Mrs. Louise	Stevens, Mrs. Milton R.	—A—
Terry, Mrs. Sara A.	Hamm, Mr. Fred C.	Stribling, Mrs. Gladys	
Kaufman No. 866	Hitt, Mrs. Bette	Loyal No. 648	Paschall, Mrs. Elizabeth
—A—	Hitt, Mr. Joe E.	—A—	Richards, Mrs. Pauline
	Mullins, Mrs. Donnie		Stegall, Mrs. Marselle
Fuselier, Mrs. Alice F.	Pitt, Mrs. Lovie D.	Barber, Mrs. Juanell	Malakoff No. 1012
Hammock, Mrs. Lynda	Rogers, Mrs. Wessie	Brumit, Mrs. Elizabeth	—A—
—B—	Whisenhunt, Mrs. Fannie	Davenport, Mrs. Mary	
	York, Mrs. Era	Davis, Mrs. Sybil V.	Bradley, Mrs. Lamesa
Magures, Mrs. Nadine	Linden No. 576	Deere, Mrs. Ruby	Barnett, Mrs. Cosette
Kilgore No. 630	—B—	Dobbins, Mrs. Helen	Barnett, Mr. Joe
—A—		Dobbins, Mr. N. W.	Bien, Mrs. Eleanor
	Mills, Mrs. Geraldine	Gary, Mr. Gus	Carpenter, Mrs. Sally
Breck, Mrs. Melba		Gary, Mrs. Mary	Gilliam, Mrs. Eddie
Holbert, Mrs. Alma	Lone Oak No. 853	Hagan, Mrs. Mildred	Harrison, Mrs. Dorothy
Holman, Mrs. Elva	—A—	Haymes, Mrs. Jessie	Stanfield,
Ledbetter, Mrs. Lena		Kirk, Mrs. Myrtice	—Mrs. Florence B.
Stevens, Mrs. Hazel	Billinger, Mrs. Olivia	Lenox, Mr. L. L.	Stimmons, Mrs. Annie
Turner, Mr. John	Brewer, Mrs. Royetta	McNatt, Mrs. Lois	
Turner, Mrs. Norine	Fletcher, Mrs. Vera	Mulligan, Mrs. Shirlee	Marshall No. 356
Turner, Mrs. Virginia	Hambrick, Mrs. Helen	Platt, Mrs. Patricia	—A—
Wade, Mr. Irvin R.	Hambrick, Mrs. Lottie	Schley, Mrs. Lucile	
Wertz, Mrs. Evelyn	Harris, Mrs. Lucy	Schley, Mr. W. H.	Blankenship, Mrs. Opal
Lancaster No. 943	Harris, Mr. M. E.	Smith, Mrs. Claudia M.	Brown, Miss Catherine
—A—	Hatley, Mrs. Eva	Smith, Mrs. Hester	Culver, Mrs. Johnnie
Johnson, Mr. C. E.	Moore, Mrs. Dessie	Vaughn, Mrs. Robert F.	Gentry, Mrs. Lavis
Johnson, Mrs. Pat	Scott, Mrs. Della	—B—	Lowe, Mr. Rex A.
	Yandell, Mrs. Myrtle	Berryhill, Mrs. Georgana	Marley, Mrs. Laura
		Terry, Mrs. Dorothy	Smith, Mr. James C.
		Vaughn, Mrs. Virginia	Smith, Mrs. Lillie

Certificates Granted for the Year 1965-1966—District No. 1—Continued

—B—	Grayson, Mr. Dock K.	O'Neal, Mrs. Evelyn	Birdwell, Mrs. Daphne
Gray, Mrs. Ann	Grayson, Mrs. Daisy	Patton, Mrs. Kate	Boswell, Mrs. Ruby
Maud No. 879	Harris, Mrs. Algie L.	Purdue, Mrs. Alma	Burden, Mrs. Helen
—A—	Holder, Mrs. Nerine	Seibert, Mrs. Beth	Clark, Mrs. Nobie
Alexander, Mrs. Peggy	Ingram, Mrs. Genevieve	Wall, Mrs. Mabel	Clark, Mr. Conley E.
Alexander,	Ingram, Mr. Vernon	Wokaty, Mr. T. W.	Davis, Mrs. Georgia
Mr. Thurman J.	Morrow, Mrs. Oleta	Wokaty, Mrs. Virginia	Dorrough, Mrs. Ada Bell
Hodgson, Mrs. Frances	Reed, Mrs. Kathryn	Mt. Pleasant No. 305	Frost, Mrs. Nella
Jones, Mrs. Etone	Ripley, Mrs. Gladys	—A—	Hubbard, Mrs. Lillie
Jones, Mr. Sanders H., Jr.	Turner, Mrs. Billie Jean	Austin, Mrs. Mattie	Johnson, Mr. James C.
Martin, Mrs. Bonnadell	Turner, Mrs. Nadine	Austin, Mr. Sam	Mahone, Mrs. Faye
Slider, Mrs. Agnes	—B—	Ward, Mrs. Melba	Moody, Mrs. G. L.
Walker, Mrs. LaWanna	Brown, Mrs. Virginia	—B—	—B—
—B—	Duren, Miss Mary Ella	—B—	Langford, Mrs. Esther
Harper, Mrs. Gladys	Mineola No. 454	Glenn, Mrs. Susan	Roberts, Mrs. Emily
McKinney No. 518	—A—	Mt. Sylvan No. 595	Nocona No. 62
—A—	Chappell, Mrs. Elva	—A—	—A—
Coats, Mrs. Sarah E.	Covin, Mrs. Jessie	Gary, Mrs. Mary	Howard, Mrs. Mary
Kissinger, Mrs. Rose	Jackson, Mrs. Marjorie	Mt. Vernon No. 956	Howard, Mr. Otis J.
Lewis, Mrs. Jewel	Jones, Mr. Claude	—A—	McGaughey, Mrs. Francis
Massie, Mrs. Lela	Jones, Mrs. Minnie	Bryant, Mr. L. E.	Patterson, Mrs. Mae
Moore, Mr. George W.	Laminack, Mrs. Elma	Hildreth, Mrs. Margie	Patterson, Mrs. Peggy
Moore, Mrs. Willena M.	Pierce, Mrs. Tennie	Merrill, Mr. Jack	Patterson, Mr. Roy C.
Rominger, Mrs. Leona D.	Shiray, Mrs. Edith	Mewill, Mrs. Opal	—A—
Skidmore, Mrs. Marie	Simmons, Mrs. Inez	Smith, Mr. Bill	Oak Cliff No. 303
Mesquite No. 887	Simmons, Mr. J. H.	Smith, Mrs. Virginia	—A—
—A—	Sinclair, Mrs. Haidee	Williamson, Mrs. Thelma	Alexander, Mr. Jack W.
Browder, Mr. Joe	Thompson,	—B—	Baker, Mrs. Louella M.
Browder, Mrs. Margie	Mrs. Willie Mae	Bryant, Mrs. Everie	Bell, Mr. Alfred E.
Burns, Mrs. Altice	Walker, Mrs. Mary E.	Friday, Mrs. Dora	Bell, Mrs. Carolyn
Busby, Mrs. Frances	Clements, Mrs. Lela	Merritt, Mrs. Hozzell	Bradford, Mrs. Dorothy
Graves, Mrs. Allene	Montana No. 924	Rowden,	Collins, Mrs. Thelma
Moore, Mrs. Dolores	—A—	Mrs. Minnie Lee	Crow, Mr. Clarence
Pigg, Mr. David	Beck, Mrs. Rachel	Stringer, Mrs. Matty	Crumble, Mr. Stanley
Pigg, Mrs. Loretta	Denson, Mr. B. F.	Naples No. 907	Crumble, Mrs. Katie
Skipper, Mr. Kenneth	Denson, Mrs. Mary	—A—	Derrick, Mrs. Eunice
Skipper, Mrs. Rita	Jeffcoat, Mrs. Mary	Best, Mrs. Carolyn	Geiser, Mrs. Ruth
—B—	Scarborough,	Leeves, Mrs. Ruby	Harris, Mrs. Martha
Goodwin, Mrs. Clementine	Mrs. Genever	Roberts, Mr. Roy G.	Harris, Mr. R. Leon
Robertson, Mrs. Marie	Scarborough, Mr. Ezem	—B—	Hawkins, Mrs. Naomi C.
Rook, Mrs. Marjorie	Vannoy, Mrs. Lula	Griffin, Mrs. Mattie Clea	Melton, Mrs. Maxine
Midlothian No. 234	Vannoy, Mr. T. I.	Hanes, Mrs. Jeanette	Melton, Mrs. Shirley
—A—	Mt. Auburn No. 755	Roberts, Mrs. Carman	Nicholas, Mr. E. F.
Allmon, Mrs. Mary Lou	—A—	Nash No. 320	Nicholas, Mrs. Myrtle
Browning, Mrs. Jessie	Allen, Mrs. Lillian	—A—	Plunk, Mrs. Leville
Davis, Mrs. Helen	Candler, Mrs. Frances	Herrington, Mrs. Ollie	Schaedel, Mrs. Alice E.
Duvall, Mrs. Helen	Cannaday, Mr. Dennis M.	Jenkins, Mrs. Mary	Shipman, Mrs. Gersie
Spivey, Mrs. Addie	Causey, Mrs. Sue	Kirby, Mrs. Joyce	Slough, Mrs. Evelyn Ann
Stafford, Mrs. Mary	Glenn, Miss Mildred	Kirby, Mr. Herbert	Smith, Mrs. Eupal
Mike H. Thomas No. 051	Harcum, Mrs. Marie	Riddle, Mrs. Ozelle	Wilson, Mrs. Blanche E.
—A—	Kennedy, Mrs. Jewell	Venable, Mrs. Allie Jean	—B—
Cannon, Miss Betty Lee	Kennedy, Mr. Stephens E.	Wright, Mrs. Marilyn	Claypool, Miss Frances
Caperton, Mr. B. G.	Lindley, Mrs. Eunice	New Boston No. 700	Kimberlin, Mrs. Normor
Caperton, Mrs. Rose	McGriff, Mrs. Jerry	—A—	Omaha No. 997
Cheek, Mrs. Virginia	McGriff, Mr. Larry	Aultman, Mrs. Beatrice	—A—
	Mizell, Mrs. Betty	Aultman, Mr. Willard	Gray, Mrs. Zellner
	Mizell,		Hall, Mrs. Vera Fay
	Mr. Charles M., Jr.		Pate, Mrs. Doris
	Meinholdt, Mrs. Doris		Ragland, Mrs. Lorena
	Oden, Mr. Alx G.		Talley, Mrs. Maydell
	Odem, Mrs. Nell		

Certificates Granted for the Year 1965-1966—District No. 1—Continued

Ore City No. 1033	—B—	Puckett, Mrs. Era	—A—
—A—	Bowman, Mrs. Maudie	Robbins, Mrs. Myrtle	Huguley, Mrs. Mamie
Bowers, Mrs. Gusterine	Holman, Mrs. Mary	Roberts, Mrs. Arvia Lee	Parks, Mrs. Charlotte
Modisette, Mr. D. R.	Stalls, Mrs. Dixie	Shaw, Mrs. Maye	—B—
Modisette, Mrs. Margaret	Weaver, Mrs. Grace	Shaw, Mrs. Virgil	Sladek, Mrs. Bernice
Rogers, Mrs. Sybil	Pilot Point No. 1025	Sullivan, Mrs. Mable	
—B—	—A—	Todd, Mrs. Elsie	
Henderson, Mrs. Mary	Amos, Mrs. Minnie	Wright, Mrs. Olga	Rusk No. 79
Overton No. 830	Eddleman, Mrs. Norene	Cathey, Mrs. Lillian	—A—
—A—	Marshall, Mrs. Lola	Gore, Mrs. Euna	Abernathy, Mr. R. S.
Pine Hill No. 675		R. A. Terrell No. 194	Baker, Mr. Warren H.
—A—		—A—	Black, Mrs. Ruth
Cowsar, Mrs. Marie		Banks, Mrs. Ethelene	Davis, Mr. E. B.
Major, Mr. Elvin A.	Orr, Mrs. Dorothy	Knipp, Mr. Guy	Davis, Mrs. Mattie
Major, Mrs. Patricia	Orr, Mr. Marwyn	—B—	Favaron, Mrs. Ada
Melton, Mrs. Rosetta	Ross, Mrs. Marie		Hesser, Mrs. Jewell
Oller, Mrs. L. G.	Pittsburg No 381		Johnston, Mrs. Angie
Price, Mr. Olen	—A—	Curtis, Mrs. Virginia	Kinsel, Mrs. Edith
Shepherd, Mrs. Mary		Martin, Mrs. Tommie	Kinsel, Mr. Otto
Skeen, Mrs. Bernice		Miller, Mrs. Virginia	Moses, Mrs. Audrey
Ward, Mrs. Molly		Richardson No. 921	Powers, Mrs. Pauline
Palestine No. 395	Aldredge, Mrs. Mary	—A—	Ross, Mrs. Margaret N.
—A—	Reynolds, Mrs. Irene		Scoggins, Mrs. Joyce
	Rudolph, Mrs. Oma		Seale, Mrs. Lucille
	—B—		Sherman, Mrs. Nina D.
Black,		Allen, Mrs. Norma R.	—B—
Mrs. Billie Frances	Reynolds, Mrs. Eunice	Lindauer, Mrs. Ethel	Baker, Mrs. Mamie
Campbell, Mrs. Maggie L.	Reynolds, Mr. Henderson	Lucas, Mrs. Helen M.	Saint Jo. No. 17
Dean, Mrs. Belle	Plano No. 703	Murray, Mrs. Pauline	—A—
Eades, Mrs. Lillie Mae	—A—	Pond, Mrs. Altha Fay	
Ferguson, Mrs. Helen		Putman, Mrs. Dorothy	Hammer, Mrs. Willie
Griffith, Mrs. Florence	De Vasher, Mrs. Alma	Reynolds, Mrs. Emma	Miller, Mrs. Connie
Holloway, Mrs. Delia	Evans, Mrs. Geneva	Reynolds, Mr. Estes	Miller, Mrs. Metta
McCarley, Mrs. Reba	Junker, Mrs. Louise	Sutton, Mrs. Owena	Price, Mrs. Rcberta
Smith, Mr. Rush H.	Merritt, Mrs. Betty	Wildor, Mrs. Noma	Shields, Mrs. Frankye
Sullenbuger, Mrs. Achsa	Merritt, Mrs. Marie	Rockwall No. 858	Shofner, Mrs. Katherine
Webb, Mrs. Fannie Lee	Robertson, Mrs. Melba	—A—	Tucker, Mrs. Ruby
—B—	Stoneman, Mr. Paul C.	Chapman, Mrs. Bessie	—B—
	Stoneman, Mrs. Ruth	Chapman, Mr. George F.	Roach, Mrs. Edna
Martindale, Mrs. Ethel	—B—	Darr, Miss Ovie	Scott, Mrs. Beverly
Whitaker, Mrs. Lottie		Klutts, Mr. Jessie R.	
Paris No. 5	Hughes, Mrs. Georgia	Klutts, Mrs. Vera	Sanger No. 1027
—A—	Quinlan No. 170	—B—	—A—
	—A—	Lofland, Mrs. Betty	
Bolin, Mrs. Lois		McKee, Mrs. Doris	
Bowden, Mrs. Thelma	Aldridge, Mrs. Beth	Rose Garden No. 975	Hachtel, Mrs. Mary
Campbell, Mrs. Gladys	Robinson, Mrs. Lois	—A—	Heffley, Mrs. Virgie
Cathey, Mrs. Angeline	—B—	Andrews, Mrs. Kay	Hughes, Mrs. Jay
Dickey, Mr. J. D.		Brady, Mr. William L.	Jirasek, Mrs. Elsie
Dockray, Mrs. Margie	Chambliss, Mrs. Betty	Brooks, Mr. E. O.	Seagoville No. 697
Hancock, Mrs. Mary		Brooks, Mrs. Irene	—A—
Howerton, Mr. Johnny	Quitman No. 695	Cates, Mrs. Mildred	
King, Mrs. Oleta	—A—	Couch, Mrs. Dorothy	
Killebrew, Mrs. Vivian		Humphries, Mrs. Jackie	Cruthirds, Mrs. Mildred
Lynch, Mrs. Gertrude	Butler, Mrs. Elizabeth	Jones, Mrs. Marva Lee	Doss, Mrs. Gladys
Mead'in, Mrs. Fanni- Bess	Delk, Mrs. Eather	McElroy, Mrs. Laura	Doss, Mr. Henry Grady
Meadlin, Mr. Leonard	Green, Mrs. Grace	Pope, Mrs. Ina	Woods, Mr. Charles W.
Rea, Mrs. Pauline	Griffin, Mrs. Mary	Ross, Mrs. Pauline	—B—
Smart, Mrs. Mary	Harris, Mrs. Margaret	—B—	
Steelman, Mrs. Mable	McCrory, Mrs. Myrtle	Crawford, Mrs. Pat	Vermillion, Mrs. Tommie
Wideman, Mrs. Lois	Miller, Mrs. Mildred	Royse City No. 642	
Williams, Mrs. Hettie			
Williamson, Mrs. Dessie			

Certificates Granted for the Year 1965-1966—District No. 1—Continued

Southern Star No. 707	Hodge, Mrs. Dela Lee, Mrs. Aline Stewart, Mr. Forester Stewart, Mrs. Viola	Kinabrew, Mrs. Faye McCallister, Mr. A. L. McCallister, Mrs. Irene Radford, Mrs. R. T. (Bill) Williams, Mrs. Jessie Woolverton, Mrs. Betty	Moody, Mr. Henry L. Schmidt, Mrs. Ellen Sudduth, Mrs. Doyce Womack, Mrs. Gladys
—A—			
Burney, Mrs. Billie Evans, Mrs. Cleo Guy, Mrs. Opal Jones, Mrs. Carmel Kelly, Mrs. Opal Lee Marcia, Mr. John A. McCormick, Mr. C. R. McCormick, Mrs. Inez West, Mrs. Virginia	Talco No. 846	—B—	Vienna Buckner No. 888
—A—	—A—	—B—	—A—
Spanish Fort No. 284	Darling, Mrs. Beulah Harton, Mrs. Billie	Bryan, Mrs. Arlenty Carroll, Mrs. Annie Laura Kinabrew, Mr. Leo Woolverton, Mrs. Lillie	Cash, Mrs. Thelma Culpepper, Mrs. Florence Culpepper, Mr. J. H. DeHay, Mrs. Lucile Lillard, Mrs. Florene Jones, Mr. O. R. Jones, Mrs. Patricia D. McBrayer, Mrs. Doris Matysiak, Mrs. Katy Pemberton, Mrs. Jewel Stark, Mrs. Marie Wallace, Mrs. Jewell
—A—	—B—	Troup No. 421	—B—
Brandon, Mrs. Lee Nickelson, Mr. B. F.	Smith, Mrs. Ivy Southerland, Mrs. Winna	—A—	Fuller, Mrs. Bettie Wocaster, Mrs. Mary
Starlight No. 1016	Templar No. 374	—A—	Village No. 1030
—A—	—A—	Ashcraft, Mrs. Joy Ashcraft, Mrs. Judy Ashcraft, Mrs. Edna Clapp, Mrs. Ella Mae Clapp, Mr. Homer Cross, Mr. R. E. Cross, Mrs. Grace McClung, Mrs. Eula McClung, Mr. L. H. Shuttleworth, Mrs. Laverne Walker, Mrs. Odean M.	—A—
Atkins, Mrs. Gaye Atkins, Mr. R. L. Butler, Mrs. Frankie Hood, Mrs. Monteen Hood, Mr. Woodrow W. Huffman, Mrs. Lois Kennedy, Mrs. Norma Kennedy, Mr. Wiley D. McBride, Mrs. Berta McCranie Mrs. Virginia Metcalf, Mr. Jesse Metcalf, Mrs. Jo Ann Reed, Mrs. Willie Richardson, Mrs. Katie Lee Rutherford, Mrs. Juanita Skinner, Mr. B. T.	Alexander, Mrs. Florence Chambers, Mr. Charley Chambers, Mrs. Odessa Coursey, Mr. Robert T. Coursey, Mrs. Sarah V. Hicks, Mrs. Panjo Hicks, Mrs. Shirley Ann Horn, Mrs. Vera Isom, Mrs. Margaret Jernigan, Mrs. Modena Johnson, Mrs. Lucille Jones, Mrs. Opal Lofton, Mrs. Mabel McDonald, Mrs. Grace Maness, Mrs. Ruby Milam, Mrs. Hazel Mitchell, Mr. Charles J. Mitchell, Mrs. LaRue Moore, Mr. Luther T. Moore, Mrs. Mary Osborne, Mrs. Gertrude Rachels, rs. Elois Pachels, Mr. J. L. Reese, Mrs. Jimmie Fay Reese, Mr. Martin S. Rufsvold, Mrs. Maud Smith, Mrs. Frances Lois Strickland, Mrs. Joyce Summer, Mrs. C. V. Tiner, Mrs. Verna Veach, Mrs. Buna Veach, Mr. Paul D.	Tyler No. 112	Dickerson, Mr. John, Jr. Klepper, Mrs. Mary Seagroves, Mrs. Marinell Seagroves, Mr. Roy Teel, Mrs. Minnie
—B—	—A—	—A—	Waskom No. 812
Roland, Mrs. Sarah Skinner, Mrs. Gladys	—B—	Alford, Mrs. Edith Baker, Mr. Herman C. Bowers, Mrs. Frances Bowers, Mr. V. E. Bright, Mrs. Pearl Clark, Mrs. Bess Cobb Dunwoody, Mrs. Ola Kee, Mr. D. L. Kee, Mrs. Frances Lewis, Mrs. Sue Owens, Mrs. Adelia Powers, Mrs. Beulah Ray, Mrs. Pauline Ross, Mr. E. B. Tippit, Edith	—A—
Sulphur Bluff No. 246	Strickland, Mrs. Joyce Summer, Mrs. C. V. Tiner, Mrs. Verna Veach, Mrs. Buna Veach, Mr. Paul D.	—A—	Bagley, Mrs. Maude Collins, Mrs. Opal Friend, Mrs. Johnnie Harsin, Mrs. June Holmes, Mrs. Lois Parker, Mrs. Peggy Pedro, Mrs. Frances Rudd, Mrs. Mahe
—A—	—B—	Van No. 840	Waxahachie No. 599
Bartlett, Mrs. Era Bassham, Mrs. Mozelle Davis, Mrs. Azlee Johnson, Mrs. Rosa Weir, Mrs. Maurice	—B—	—A—	—A—
—B—	Bennett, Mrs. Edna M. Bennett, Mr. Paul L. Dalton, Mrs. Ella Kelly, Mrs. Mary V.	Mills, Mrs. Gladys V. Mills, Mr. J. Alton Vannoy, Mrs. Marguerite	Adams, Mrs. Emma Adams, Mr. W. E. Johnson, Mr. B. F. Johnson, Mrs. Clara Lakey, Mr. Billy E. Lakey, Mrs. Peggy Stevens, Mr. O. L. Yarbrough, Mrs. Uneađa
Fielden, Mrs. Clydene	Tennessee Colony No. 102	—B—	Whitesboro No. 708
Sulphur Springs No. 718	—A—	Darby, Mrs. Lucillee	—A—
—A—	—A—	Vickery No. 1039	—A—
Allen, Mr. Earl Allen, Mrs. Edna Chapman, Mrs. Jaunita Chapman, Mr. W. L. Davis, Mrs. Frances Davis, Mr. Frat Flemens, Mrs. Florence Frazier, Mr. Hugh	Avant, Mrs. Freda Calcote, Mrs. Edith S. Carroll, Mr. Charles Carroll, Mrs. Louise Chandler, Mrs. Helen Chandler, Mr. M. W. Grumbles, Mrs. Andragene Grumbles, Mr. Joe P.	—A—	McAdams, Mrs. Emma Dean
		Ard, Mrs. Lela Crouch, Mrs. Blanche Ellard, Mrs. Etna Mae Farrar, Mrs. Mildred Hutchison, Mrs. Bernice McCarter, Mr. Jim McCarter, Mrs. Jewel	—B—
			Nowlin, Mrs. Dot

Certificates Granted for the Year 1965-1966—District No. 1—Continued

Wills Point No. 366	Stewart, Mrs. Helen Ward, Mrs. Helen Sullivan, Mr. Herschel	Greenville No. 219	Mike H. Thomas No. 951
—A—		—A—	—A—
Baker, Mrs. Christine Breckenridge, Mrs. Hattie Lee	SUPPLEMENTAL REPORT DISTRICT No. 1	Bickers, Mrs. Elizabeth Lassiter, Mrs. Zeida	Meeks, Mrs. Louise Mt. Pleasant No. 305
Cartwright, Mrs. Violet Chandler, Mrs. Alma Martin, Mrs. Mairs		Henderson No. 597	—A—
—B—	Aurora No. 799	—A—	Surovick, Mr. John Surovick, Mrs. Milady
Grubbs, Mrs. Nealy Scott, Mrs. Adene	—A—	Yates, Mrs. Grace	Richardson No. 921
Winnie No. 160	Mobley, Mrs. Sibyl	Hooks No. 1031	—B—
—A—	Belle Moon No. 90	—A—	Jackson, Mrs. Rachel
Chalmers, Mrs. Beetrice Jones, Mrs. Lillian A. Lummas, Mrs. Sara Louise Merritt, Mrs. Lavenia	—A—	Alexander, Mrs. Lois	Richland No. 392
—B—	Smith, Mr. Gordon R. Smith, Mrs. Mary Katherine	Irving No. 777	—B—
Fowler, Mrs. Irene Schoeps, Miss Susie	Bluebonnet No. 717	—A—	Smelly, Mrs. Ollie Marie
Winsboro No. 967	—A—	Vandergriff, Mrs. Leta	Teague No. 408
—A—	Henry, Mr. Connie Henry, Mrs. Irene Martin, Mrs. Melba	Jacksonville No. 377	—A—
Beasley, Mrs. Hallye Craddock, Mrs. Love Foltman, Mrs. Rachel Graves, Mrs. Lorene Junior, Mrs. Donna Skinner, Mrs. Ruth Southerland, Mrs. Mae Williamson, Mrs. Ota Wyatt, Mr. Thomas C.	Corsicana No. 118	—A—	Duggan, Mrs. Eva
—A—	—B—	Gee, Mrs. Lillian M. McLean, Mrs. Willie	Waxahachie No. 599
Wortham No. 96	Stone, Mrs. Bertha Stone, Mr. R. Frank	Kilgore No. 630	—B—
—A—	Dal-Chiff No. 574	—A—	Hutchings, Mrs. Olive
Gorman, Mrs. Dawn McCommon, Mrs. Hallie	—A—	Flickinger, Mrs. Marie	Wells No. 400
—B—	Strobel, Mrs. Ann Strobel, Mr. Henry	Lancaster No. 943	—A—
Bays, Mrs. Katie Owens, Mrs. Cornelia	Dallas No. 1	—A—	DuBoise, Mrs. Idena
Wylie No. 977	—B—	Atkinson, Pauline	Whitesboro No. 708
—A—	Mayson, Mrs. Louise Denton No. 259	Longview No. 610	—A—
Bixler, Mrs. Gussie Cryer, Mrs. Martha	—A—	—A—	Shoemaker, Mr. A. T. Shoemaker, Mrs. Estelle
	Brown, Mr. Frank E. Brown, Mrs. Velma	Daniels, Mrs. Kitty	Winnie No. 160
	Grand Prairie No. 219	Lucinda Conner No. 1006	—A—
	—A—	—A—	Hare, Mrs. Grace
	Ferrine, Mrs. Mary Ryan, Mrs. Dora	McDowell, Mrs. Rubye	Wylie No. 977
		Malakoff No. v012	—A—
		—A—	Eubank, Mrs. Willie Mae Dickenson, Mrs. Marie
		Rhodes, Mrs. Nena	

CERTIFICATES GRANTED FOR THE YEAR 1965-1966—District No. 2

A. E. Shirley No. 986	Cleere, Dean	Lowe, J. B.	Turner, Mrs. Willie Ruth
—A—	Cleere, Mrs. Lorene Connell, Mrs. Elnora Dek, Cecil E.	Lowe, Mrs. Lois Moore, Mrs. Lucile Morris, Mrs. Mary	—B—
Boothe, Mrs. Winnie Carver, Mrs. Faye Carver, J. T. Chitwood, Earl Chitwood, Mrs. Nettie	Dek, Mrs. Maurine Edwards, Mrs. Tommie E. George, Mrs. Amy Groves, Mrs. Katherine Hudson, Mrs. Betty	Parish, Mrs. Dorothy Parish, Wayne Quick, Mrs. Maxine Richardson, Marvin Sandefer, Mrs. Ella Mae	Baker, Mrs. Vesta Beard, Mrs. Lena Mae Campbell, Mrs. Sallie Lou Neese, Mrs. Noami Poe, Mrs. Patsy

Certificates Granted for the Year 1965-1966—District No. 2—Continued

Sadler, Mrs. Katherine Wood, Mrs. Dcllie	Dunn, Mrs. Ellen Elliott, Mrs. Annis Etheridge, Mrs. Anna Belle Hastings, Mrs. Mildred Jones, Mrs. Jocie Jones, Victor Nichols, Mrs. Louise Rogers, Charles Walton, Mrs. Billie	—B— Fulton, Mrs. Janet Mitchell, Mrs. Lucille	Borger No. 811
Abernathy No. 877	—A—	—A—	Airington, O. O. Alexander, Mrs. Caroline Cogdill, Glenn Cogdill, Mrs. Twila Taylor, Mrs. Mary Margaret Fleming, Mrs. Opal Fowler, Mrs. Lillian Harris, Mrs. Clara Harris, Foster F. Hodges, Mrs. Gertrude Hodges, Roland J. Prince, Mrs. Joyce Sewell, Mrs. Viva Tekell, Mrs. Lavern Wood, Mrs. Cleo Woodmore, Mrs. Bobbie
—A—	Conn, Mrs. Dortha Oldham, Mrs. Faye Speer, Mrs. Beulah Speer, Brooks	—A—	
—B—	—B—	Echols, Mrs. Eula Hummel, Mrs. Belle Jenson, Mrs. Ollah B. Upchurch, Mrs. Josephine	
Pettit, Mrs. Maxelle	Hastings, Guy W.	—B—	
Abilene No. 30	Andrews No. 849	—B—	
—A—	—A—	Allgood, Mrs. Betty Burkholder, Mrs. Gladys Hunt, Mrs. Olive McCullough, Mrs. Virginia	
Buckner, Glynn Buckner, Mrs. Jessie Bush, Oliver A. Bush, Virginia Calcote, Mrs. Ruth Clark, Odie Claxton, Mrs. Nola Claxton, Odie Edmonds, Mrs. Mae Hendricks, Wade Jones, Mrs. Jean Lennard, Mrs. Allie Mae Posey, J. Forrest Posey, Mrs. Lula Mae Rogers, Mrs. Mauldrie Snell, Mrs. Evelyn Taylor, Mrs. Elizabeth Willis, Mrs. Annie Jewell	Burks, Mrs. Martha Harrell, Mrs. Ethel Hatten, Mrs. Rhodalee Lybrand, Mrs. Pauline Phillips, Mrs. Almeta	—B—	Big Spring No. 67
—B—	—B—	—A—	—A—
Clark, Mrs. Helen Hayden, Mrs. Christine	Burk, Mrs. Blanche Burks, G. E. Day, Mrs. Margaret Smith, Mrs. Norma	Chapman, Mrs. Lurlyne Graham, Mrs. Gena	Airington, Mrs. Charleen Jones, Mrs. Francis
Adobe Walls No. 1059	Anson No. 867	Blackwell No. 786	Bovina No. 839
—A—	—A—	—A—	—A—
Hendren, Mrs. Frances Hill, Miss Louise Laughlin, Aeabun Laughlin, Mrs. Ruby Love, Mrs. Thelma McGuffey, Mrs. Ercil Mills, Mrs. Esther Rawlings, Mrs. Joy Rife, David Rife, Mrs. Florence	Cross, Mrs. Faye Huddleston, Mrs. Margaret Kinby, Miss Stella Parrack, Mrs. Eula Ray, Mrs. Nannie Zuspann, Mrs. Eloise	Jordan, Mrs. Opal	Brock, Mrs. Lorena Jamerson, Mrs. Erra Louise Sherrill, Mrs. Patsy
Alpine No. 132	—B—	Bluegrove No. 978	Brownfield No. 785
—A—	Baxter, Arnold Baxter, Mrs. Faye Wheeler, Mrs. Ellen	—A—	—A—
Burnett, Hal Burnett, Mrs. Rachel McElroy, Mrs. Nellie Mae Wyatt, Mrs. Frances B.	Anton No. 936	Fuller, Mrs. Ruby	Cross, Mrs. Frances Ellis, Mrs. Lera Goodpasture, Mrs. Molly Gray, Frank Lucas, Mrs. Inez McMillin, Mrs. Mary Belle Simmonds, Mrs. Viola
—A—	—A—	—B—	—B—
Burnett, Hal Burnett, Mrs. Rachel McElroy, Mrs. Nellie Mae Wyatt, Mrs. Frances B.	Campbell, Harry B. Collins, Miss Frances Jackson, C. A. Jackson, Mrs. Margaret Lee, Charles T. Lee, Mrs. Erla Parker, Mrs. Lillian	Patterson, Mrs. Hazel	Jones, Mrs. Oletha Lampp, Gene Lampp, Mrs.-Willie Lucas, J. W.
Amarillo No. 787	—B—	Bonita No. 184	Burkburnett No. 655
—A—	Cambell, Mrs. Edith Waters, Mrs. Erma Dean	—A—	—A—
Byars, Mrs. Irmadene Dunn, Earl A.	Archer No. 917	Bebout, Mrs. Lynette Biggers, Mrs. Cressie Biggers, L. O. Brock, Mrs. Carolyn Brune, Mrs. Bertie Lee Brune, William Covington, Mrs. Helen Hancock, Mrs. Sudie Beth Hancock, Vernon Howard, Miss Wanda Jaquet, Jim Jaquet, Mrs. Kate Vogel, Mrs. Bertha	Anderson, Mrs. Gladys Anderson, Ray W. Francisco, Jack Francisco, Mrs. Reba Jones, Mrs. Jessie D. Mize, Mrs. Estelle Smith, Mrs. Bertie Barker
—A—	—A—	Booker No. 827	—B—
—A—	Elmore, Mrs. Beatrice Ikard, Mrs. Meda Killian, Mrs. Martha	—A—	—B—
—A—	—A—	Ogilvie, Mrs. Evelyn	Michna, Mrs. Barbara
—A—	—A—	—B—	
—A—	—A—	Hughes, Mrs. Vivian	

Certificates Granted for the Year 1965-1966—District No. 2—Continued

Byers No. 130	Clarendon No. 6	—B—	Dalhart No. 1051
—A—	—A—	Autrey, Mrs. Mildred Eisenhower, M. E. Eisenhower, Mrs. Mary Louise	—A—
Muse, Mrs. Wanda Rush, Mrs. Vashti	Bairfield, Charles Bairfield, Mrs. Thelma Bownds, Mrs. Jane Cox, Mrs. Evadne Hudson, Mrs. Vena Kennedy, Mrs. Anne	Gardner, Mrs. Patricia M. Greenhaw, Mrs. Doris Heath, Mrs. Oma Logsdon, Mrs. Daisy Odum, Mrs. Annie Odum, Harold Reed, Mrs. Mary Frances	Farrow, Mrs. Mary Gaddy, Mrs. Pauline Harshbarger, Mrs. Edna Lang, Mrs. Zelta Beth Lockhart, Mrs. Billie Gail
Canadian No. 227	—B—	Crane No. 816	—B—
—A—	Ledger, Mrs. Beatrice	—A—	Gracey, Mrs. Alma
Caudle, Mrs. Bessie Jordan, Mrs. Mamie Shaw, Mrs. Lillian Shaw, Russell	Claude No. 104	Anderson, Mrs. Ida Louise Corley, Mrs. Myrtle Evans, Mrs. Billie Evans, C. H. Field, Mrs. Helen Hill, Mrs. Peggy McAfee, Mrs. Jewel Miller, Mrs. Ottney Mills, Mrs. Grace Moore, Gary Pettit, Mrs. Dorothy Richardson, Mrs. Nina L. Vickers, Nolan P. Wilson, Mrs. Lela	Darrouzett No. 790
—B—	—A—	—A—	—A—
Johnson, Mrs. Flo Marks, Mrs. Flora Masters, Mrs. Letitia	Davis, Mrs. Lucille Garland, Mrs. Alberta Wooldridge, Mrs. Marianne Yarbrough, Mrs. Stella	Anderson, Mrs. Ida Louise Corley, Mrs. Myrtle Evans, Mrs. Billie Evans, C. H. Field, Mrs. Helen Hill, Mrs. Peggy McAfee, Mrs. Jewel Miller, Mrs. Ottney Mills, Mrs. Grace Moore, Gary Pettit, Mrs. Dorothy Richardson, Mrs. Nina L. Vickers, Nolan P. Wilson, Mrs. Lela	Cross, Mrs. Velma
Canyon City No. 105	—B—	—B—	—B—
—A—	Davis, Mrs. Zilpha January, Mrs. Gladys	Bosworth, Mrs. Birdie Doshier, Mrs. Rosalie Estep, Mrs. Arrie Grisson, Mrs. Audrey Larderback, Mrs. Mary E. McCorkle, Mrs. Floy Moore, Mrs. Lucille Newland, Mrs. Bonnell Willis, Mrs. Claudia	Frost, Mrs. Carol Gilger, Mrs. Dessie Woods, Mrs. Cheri Wynn, Mrs. Gwynith
Beard, Mrs. Irene Bible, Mrs. Beulah Bible, Billy G. Cannedy, Mrs. Faye Colclazer, Mrs. Mary Lee Dowlen, Mrs. Cortez Hill, Mrs. Ruth Spencer, J. W. Wedert, Mrs. Jonnie L. Wirt, Mrs. Ildagerte	Coahoma No. 499	—B—	Dell City No. 1057
Channing No. 1078	—A—	—B—	—A—
—A—	Grant, David E. Grant, Mrs. Norma Phillips, Mrs. Addie	Brownfield, Mrs. Doris Ann Franklin, Mrs. Beverly Ann	Denver City No. 863
Brown, Mrs. Eleanor Green, Mrs. Pauleen	Colorado No. 58	—A—	—A—
—B—	—A—	Berry, Mrs. Irene Berry, Mrs. Margaret Hodges, Mrs. Dorothy Leatherwood, Mrs. Jewel Paschal, Mrs. Jennie Lou Thornhill, Mrs. Alene Thornhill, Mrs. Rosa Whitechurch, Mrs. Lucy Mae	Bingham, Mrs. Olena Fields, Mrs. Joyce Porter, Mrs. Maryoia
Bailey, Mrs. Marie	Barnes, Mrs. Mary Etta Elliott, Mrs. Elizabeth Elliott, Lewis Hamrick, Mrs. Maggie Lemons, Mrs. Jeanette Martin, Mrs. Ernil Strain, Mrs. Bertie Whitmore, Mrs. Willie	Crosbyton No. 891	—B—
Childress No. 101	Cora Posey No. 1072	—A—	Hatfield, Mrs. Elizabeth
—A—	—A—	—A—	Dimmitt No. 819
Brewer, Mrs. Ruby Bridges, Mrs. Christine Hardison, Mrs. Ruby Landrum, Mrs. Ura McGhee, Clinton McGhee, Mrs. Kathryn Strickland, Mrs. Jessie Williams, Willard	Allison, Mrs. Lee Autrey, Roy Daniel, Mrs. Nina Pearl Daniel, W. A. Davis, Mrs. Bonnie Lee Fisher, Miss Rose Fuller, Mrs. Gertrude S. Fuller, Roy C. Hawington, Mrs. Willie Laura Logsdon, Charles Logsdon, Mrs. Jewell Logsdon, Mrs. Koreen Nance, Mrs. Florence Oldham, Mrs. Irene Perry, Mrs. Emma Waite, Mrs. Dolly	Berry, Mrs. Irene Berry, Mrs. Margaret Hodges, Mrs. Dorothy Leatherwood, Mrs. Jewel Paschal, Mrs. Jennie Lou Thornhill, Mrs. Alene Thornhill, Mrs. Rosa Whitechurch, Mrs. Lucy Mae	—A—
—B—	Crowell No. 916	Crowell No. 916	Brown, Mrs. Grace Brown, Ira E. Moss, Mrs. Anna Margaret Stokes, Mrs. Ioma Taylor, Mrs. Hazel Wilson, Raymond E.
Shirley, Mrs. Louise	—A—	—A—	Dodson No. 814
Clara Mills No. 1032	—A—	Carroll, Mrs. Marietta Estes, Mrs. Lottie Moore, Mrs. Pearl Moore, W. R. Thomas, Mrs. Vera	—A—
—A—	Bowden, Mrs. Marie Bowden, F. C. McCann, A. T. McCann, Mrs. Opal Nicholson, Mrs. Geneva Ruckman, Mrs. Ima Dell	—B—	Birchfield, Tom Crawford, Mrs. Susie Howell, Mrs. Helen Lowrie, Mrs. Erma Lee Martin, Mrs. Frances J.
		Carroll, Mrs. Bernice Pittillo, Mrs. Alyene Taylor, Mrs. Ona	Dumas No. 653
		—A—	—A—
			Cassel, Mrs. Wanda L. Dye, Mrs. Christine

Certificates Granted for the Year 1965-1966—District No. 2—Continued

Feltz, Mrs. Josie	Estelline No. 235	Hodges, Mrs. Willyne	Milam, Mrs. Lelah
Knight, Mrs. Naomi	—A—	McNeill, Mrs. Flora	Self, Mrs. Leda
Lewis, Mrs. Clive		McNeill, M. J.	Taylor, Mrs. Mary
McCause, Mrs. Ruby	Braidfoot, Mrs. Amie	—B—	Friendship No. 1008
Rhoads, Mrs. Elizabeth	Russell, Barney	Carey, Mrs. Martha	—A—
—B—	Russell, Mrs. Eula		
Sims, Mrs. Lois	—B—	Follett No. 809	
Earth No. 870	Crain, Stelton	—A—	Alcorn, Mrs. Blanche
—A—	Mabry, Mrs. Janie		Clark, Mrs. Frances
Armstrong, Mrs. Mildred	Fabens No. 764	Fleming, Mrs. Ruth	Dahl, Mrs. Dovie
Kelley, Mrs. Beth	—A—	Ivie, Mrs. Orpha	Duke, Mrs. Lora
Littleton, Mrs. Gayle	Sanders, Mrs. Mildred	Trenfield, Mrs. Alice Ann	Lawless, Mrs. Flo
O'Hair, Mrs. La Juana	—B—	—B—	Lewis, Mrs. Mary Pearl
Runyon, Mrs. Joy	—B—	Buchner, Mrs. La Veta	Sligar, Mrs. Cassie
—B—	Miller, Mrs. Gene	Herber, Mrs. Martha	Sligar, Ira L.
Bock, Mrs. Fern	White, Mrs. Lillian	Fort Hancock No. 992	Strong, Mrs. Mary Lee
Hopping, Mrs. Eva	Faith No. 713	—A—	Thompson, Euland
Kelley, Mrs. Ann	—A—	Means, Mrs. Fannye Mae	White, Mrs. Annie Jim
Laing, Mrs. Ava	Bock, Mrs. Deloris	Threadgill,	White, Bryant W.
Electra No. 539	Brooks, Mrs. Lillian	Mrs. Marguerite E.	Wright, Mrs. Hazel Jane
—A—	Daggett, Mrs. Jo	—B—	Zant, J. C.
Biard, Rafe S., Jr.	Dawson, Mrs. Blanche	Beauchamp, Mrs. Louise	Zant, Mrs. Virginia
Burch, Mrs. Ruth D.	Magdanz, Mrs. Althea	Groves, Mrs. Alma	
Cole, Mrs. Thula	Magdanz, Irvin	Kraemer,	
Dovel, Mrs. Iva Belle	Miks, Mrs. Mollie	Mrs. Willadene B.	
Everett, Mrs. Josey	Searcy, R. R.	Rogers, Mrs. Lois	
Tanner, Mrs. Ruby	Smith, Mrs. LaNelle	Scates, Mrs. Mary	
—B—	—B—	Friona No. 990	
Davis, Mrs. Bertha S.	Blossingame,	—A—	Boatman, Mrs. Bessie
El Paso No. 4	Mrs. Jessie	Armistead,	Bogges, Mrs. Bessie
—A—	Hamor, Mrs. Laverne	Mrs. Georgiann	Chitwood, Mrs. Ethel
Allen, Mrs. Kitty	Searcy, Mrs. Mattie	Blackwelder, Mrs. Gloria	Coffey, Mrs. Thelma
Clayton, Mrs. Elza	Sells, Mrs. Dorothy	Matthews, Mrs. Martha	McLellan, Mrs. Lillian
Clayton, John H.	Stephens, Euel	Stapp, Mrs. Margie	Mercer, Mrs. Tommy
Dingwall, Mrs. Mabel H.	Stephens, Mrs. Lillian S.	—B—	Miller, Claude
Gough, Mrs. Marguerite	Waldrip, Mrs. Lena	Clancy, Mrs. Sue	Southward, Miss Faye
Horton, Mrs. Mary E.	Wallander, Jerrel	Dale, Mrs. Ruth	
Howard, Mrs. Voyed	Wallander, Mrs. June	Dunlap, Mrs. Dessie	Akens, Mrs. Eula
Klinkert, Robert	Floyd Easterling No. 1074	Jackson, A. D.	McVey, Mrs. Gladys
Langley, Mrs. Sibyl	—A—	Jackson, Mrs. Elizabeth	Go'dsmith No. 854
Mearns, Mrs. Maizie	Beard, Mrs. Laura	Luce, Mrs. Nila	—A—
Mearns, W. Crawford	McLaurin,	Freedom No. 898	—A—
Miller, C. D.	Mrs. John Ellen	—A—	McBride, E. E.
Miller, Mrs. Katherine	Morris, Mrs. Ruby	Bartlett, Mrs. Mattie Bell	McBride, Mrs. Eddie
Rhodes, Mrs. Bessie	Price, Mrs. Frances	Bartlett, Troy	McCombs, Billy G.
Rhodes, Ernest W.	Starr, Mrs. Floy	Buzbee, C. C.	McCombs, Mrs. Geraldine
Roark, Mrs. Lillie Mae	Starr, Notchey O.	Buzbee, Mrs. Florence	
Sims, S. C.	—B—	Byrd, Mrs. Ruth	Grandfalls No. 744
Smith, Mrs. Charlotte	Spears, Mrs. Carrie	Eldridge, Mrs. Ivy	—A—
Wendt, Mrs. Ruth	Floydada No. 31	Foley, Mrs. Anna LaRue	Howell, Mrs. Bertha
—B—	—A—	Kleinschmidt,	Howell, Donald C.
Horton, John C.	Berry, Mrs. Velma	Mrs. Nathalie	Phillips, Mrs. Leola
Ivie, James	Bingram, Mrs. Jo V.	Mayfield, Mrs. Ethel	Tucker, Mrs. Joureé
Monroe, Mrs. Calhoun H.	Drysdale, Mrs. Doris	Stoneham, Mrs. Jo W.	
Pennington,	Dycon, Mrs. Winnie	Webster, Mrs. Sue	
Mrs. Tressie		—B—	Alexander, Mrs. Rose
Schermerhorn, Mrs. Sally		Currey, Mrs. Maude	Bentley, Mrs. Opal
		Hefner, Mrs. Jane	Floyd, Mrs. LaJunta Jo
			Graham, Mrs. Eunice

Certificates Granted for the Year 1965-1966—District No. 2—Continued

Gruver No. 973	Henrietta No. 474	Hylton No. 494	Jeff Davis No. 336
—A—	—A—	—B—	—A—
Shapley, F. A. Shapley, Mrs. Wilma	Williams, Mrs. Bernice	Bennett, Mrs. Clara Moore, Mrs. Christine	Carlton, E. M. Carlton, Mrs. Reba
—B—	Hereford No. 312	Idalou No. 890	Kermit No. 845
Etter, Mrs. Louise Nobles, Mrs. Ozzilee	—A—	—A—	—A—
Hamlin No. 460	Baker, Mrs. Kathleen Cline, Mrs. Marie Coffey, Mrs. Norma Culpepper, Mrs. Nell Hershey, Mrs. Juanita Hromas, Mrs. Belle Hromas, W. C. Noland, Mrs. Dorothy Patton, John H. Roberson, Mrs. Opal Wortham, Mrs. Rosalie	Atwood, H. C. Atwood, Mrs. Lola Benton, Mrs. Eunice Donley, Mrs. Loy Potts, Mrs. Burma Sherrod, Mrs. Ruth	Bryan, Mrs. Mildred Crofford, Mrs. Edna Earl Crofford, Jarrell B. Dorsey, Mrs. Jo Ellingwood, Mrs. Dolorie Patten, Ray Turner, Mrs. Velma
—A—	—B—	—B—	—B—
Womack, Mrs. Mildred	Hutson, Mrs. Beatrice Major, Mrs. Vivian Patton, Mrs. Virginia	Lincecum, Mrs. Buena	Alexander, Mrs. Evelyn Bryan, Truman Ellingwood, Lloyd Fielding, Mrs. Virginia Mills, Mrs. Christine Odom, Mrs. Murlin Rooks, Mrs. Alice
Happy No. 562	Hermleigh No. 974	Imperial No. 882	Knox City No. 119
—A—	—A—	—A—	—A—
Eakes, Mrs. Mary Sue Haley, Mrs. Gladys Henry, Mrs. Mary Neal Sims, Mrs. Ruth Vaughan, Mrs. Zora	Davidson, Mrs. Georgia Farr, Mrs. Vera James, Mrs. Patsy Ann	Holladay, Mrs. Willfleen King, Mrs. Charlsie Wood, Miss Nannette Wood, Mrs. Oleta Yell, Mrs. Sarah	Averitt, Mrs. Ada Maye McGee, J. C. McGee, Mrs. Lena Stephens, Mrs. Mabel Wilson, Mrs. Pauline
—B—	—B—	—B—	—B—
Miller, Mrs. Catherine Wesley, Mrs. Pauline	Ammons, Mrs. Allie Chorn, Mrs. Donnie Jordan, Mrs. Irene Layman, Mrs. Mary Lewis, Mrs. Billie Shelburne, Mrs. Ittlean Shelburne, T. E.	Peabody, Mrs. Josie Pope, Mrs. Iris	Graham, Mrs. Faye Graham, Mrs. Louise
Harmony No. 244	Higgins No. 300	Iowa Park No. 42	Lamesa No. 363
—A—	—A—	—A—	—A—
Didio, Mrs. Audrae L. Hale, Mrs. Lucy Hale, Richard Jaffa, Mrs. Elizabeth McKee, Mrs. Vera Murray, Mrs. Margaret T. Roberts, Mrs. Joyce Thompson, Mrs. Ann Thompson, Lloyd Turner, Mrs. Annie M.	Williamson, Mrs. Mary	Brown, Mrs. Tommie	Graham, Mrs. Faye Graham, Mrs. Louise
—B—	—B—	—B—	—B—
Berger, Mrs. Edna May Jaffa, Robert E. Loewenstein, Mrs. Carolyn McKinney, Mrs. Dorothy Shadle, Mrs. Naomi Wedge, Mrs. Ida	Slavin, Mrs. Marilee Zenor, Mrs. Juanita	McNeely, Mrs. Virginia	Adcock, E. D. Adcock, Ella Mae Adcock, Mrs. Louise Flippin, Mrs. Tempe Jamison, Mrs. Eunice Johnson, Mrs. Nancy Lindsay, Mrs. Hazel Shafer, Mrs. Winnie Faye Shipp, Mrs. Della Stanfield, Mrs. Mary L. Thomas, Mrs. Jacque Thorp, Elton Thorp, Mrs. Wilma White, Mrs. Pat
Haskell No. 892	Holliday No. 851	Iraan No. 832	Jones, Mrs. Esther Truitt, Mrs. Nina
—A—	—A—	—A—	—B—
Harris, Mrs. Betty Mullins, Mrs. Reatha	Boniol, R. L. Cobble, Mrs. Estella Curlee, Mrs. Inez Holt, Mrs. Pat McDaniel, Mrs. Anel Shelley, Mrs. Alda Mae Stewart, Mrs. Mary E.	J. A. Kemp No. 970	Jones, Mrs. Esther Truitt, Mrs. Nina
—B—	—B—	—A—	—B—
Wall, Mrs. Margaret	Stewart, Mrs. Mary E.	Abbott, Mrs. Helen Bess Bickley, Mrs. Elinor G. Burke, Mrs. Elizabeth J. Burke, Ervin Fry, Mrs. Ella Mae Jacks, Mrs. Lou Martin, Kenneth Martin, Mrs. Oleta Payne, Mrs. Jewel	Laura B. Hart No. 1019
Hedley No. 413	—B—	Davidson, Mrs. Opal Hunt, Mrs. Maxine Johnson, Mrs. Jayne Nesson, Mrs. Ann O'Dell, Mrs. Billie Olehy, J. Frank Young, Mrs. Janet	—A—
—A—	Patterson, Mrs. Virginia		Eitzen, Mrs. Lois Fiveash, Mrs. Gladys Lawrence, Mrs. Mary Wright, Mrs. Marzee
Morris, Carl Morris, Mrs. Pauline			

Certificates Granted for the Year 1965-1966—District No. 2—Continued

Lawn No. 964	Myers, Mrs. Elizabeth Myers, George Quebe, Mrs. Anna Dell Smith, Forrest M. Smith, Mrs. Jimmie	Marfa No. 344	Moore, Mrs. Lena Moore, Mrs. Oleta Osborne, Mrs. Adelle Pond, Mrs. Juanita Shearer, Mrs. Irene Shearer, John Williamson, Mrs. Bonnie
—A—		—A—	
Norris, Mrs. Ruby		Hord, Mrs. Lenora	
—B—	—B—	Matador No. 66	
Ham, Mrs. Betty Raper, Mrs. Ruth	Cleveland, Mrs. Alleene Foster, Mrs. Birda Holt, Mrs. Vera Parrish, Mrs. Martha Smith, Mrs. Betty	—A—	—B—
Lemond No. 38		Cooper, Mrs. Jean Craven, Mrs. Opal Hamilton, Mrs. Maggie Hobbs, Mrs. Wilna Jacobs, Mrs. Vivian Lipscomb, Mrs. Marguerite Patten, Miss Rachel Stanley, Mrs. Etoile	Vaughn, Mrs. Vera
—A—			Midland No. 253
Damron, Mrs. Ruth Jefferies, Mrs. Venie B. Robertson, Mrs. Venda Stubblefield, Mrs. Elizabeth	Lorenzo No. 680		—A—
—B—	—A—		Blitch, Mrs. Bertha L. Branson, Mrs. Ouida Cain, Mrs. Gladys Cain, V. A. Crum, Mrs. Margaret Davis, Mrs. Susie Mae Floyd, Mrs. Katie Ingham, Mrs. Elsie Jenkins, Mrs. Mabel Ruth Kornegay, Mrs. Sarah Pope, Mrs. Ophie Watts, Allen J. Watts, Mrs. Artamyse
Fisher, Mrs. Josephine Ivey, Mrs. Aubrey C. Marshall, Mrs. Bobbie Teeter, Mrs. Barbara	Hammett, Mrs. Ina Hendrick, Mrs. Nelle	—B—	
	—B—	Keltz, Mrs. Vinie McWilliams, Mrs. Bess	
Levelland No. 797	Gandy, Mrs. Biddie Scroggins, Mrs. Peggy	McCaulley No. 362	
—A—	Lubbock No. 76	—B—	
Burtner, Mrs. Billie Daniel, Bryan Daniel, Mrs. Mary Emma Dobkins, P. H. Glass, Mrs. Dorothy Green, Mrs. Mattie Hamill, Mrs. Elois Looney, Mrs. Lucile Marcom, Mrs. Mary Jane Morris, Mrs. Ruby Lou Nelson, Mrs. Nell	—A—	McCollum, Mrs. Florence	—B—
—B—	Adkisson, Mrs. Lee Basinger, Mrs. Mildred Bennett, Mrs. Thelma Burks, Mrs. Evelyn Sue Cocanougher, Mrs. Ada Cocanougher, Mrs. Billie Dunn, Mrs. Ruth Farrington, Mrs. Toye Haney, Mrs. Addie Ruth Harrison, Harold Harrison, Mrs. Maude Louie, Mrs. Lavenia McCullough, Mrs. Helen McKinzie, Mrs. Flora Mugg, Mrs. Nina Nabors, Mrs. Hinda Jane Oldham, Mrs. Pauleen Pace, Mrs. Bennie Reynolds, Mrs. Annie Reynolds, Carlos Risinger, Mrs. Ruth Sellers, Mrs. Edith Spikes, Mrs. Nina Jo Sullivent, Mrs. Donnie Thomas, Mrs. Bertha Walker, Mrs. Rowena	McLean, No. 239	Bruce, Mrs. Linda
Boedeker, Mrs. Gladys Crank, Mrs. Elva T. Dobkins, Mrs. Virgie Drake, Mrs. Essie Harrell, Miss Virginia Landers, Mrs. Margaret Morris, O. C. Starr, Mrs. Janice Turnbow, Mrs. Billie		—A—	Mobeetie No. 554
—A—		Goodman, Mrs. Laura Stubbs, Mrs. Fidele	—A—
Littlefield No. 742		—B—	Gaimor, Mrs. Bessie Johnston, Mrs. Ella
—A—		Green, Mrs. Marguerite Lisman, Mrs. Oma Lee	—B—
Boone, Mrs. Flora Beest Tullis, Mrs. Beulah Tullis, David S.		Memphis No. 351	Dunn, Mrs. Billie Greenhouse, Mrs. Orville Mason, Mrs. Ethel Matthews, Mrs. Juanita Patterson, Mrs. Gazelle
—A—		—A—	Monahans No. 561
Lockney No. 437		Scott, Mrs. Mary Leila	—A—
—A—		Merkel No. 212	Enoch, Mrs. Elsie Dee Howard, Mrs. Ella Ree Johnson, Mrs. Gladys Porter, Mrs. Pauline Rudy, Mrs. Elizabeth Vernon, Mrs. Dorothy
Foster, Joe Goldton, Mrs. Ruth Handley, Mrs. Katie Huffman, Mrs. Helen Lindsey, Mrs. Grace A. McAdams, Mrs. Ethelyn		—A—	
		Noah, Mrs. Edith	
		—B—	
		Noah, Wiley O. Parham, Mrs. Louise	Clements, Mrs. Georgie Hogg, Mrs. Mozelle
		Miami No. 98	Morton No. 841
	Mamie D. Crane No. 1018	—A—	—A—
	—A—	Dodson, Mrs. Florence Fuqua, Mrs. Cassie Lena Hardin, Mrs. Alice Hodges, Mrs. Carrie Lee Hodges, Clyde	Lindsey, Mrs. Jessie Payne, Fred Payne, Mrs. Ona Rowland, Mrs. Hettie Spotts, Mrs. Hessie B. Watts, Mrs. Jo Ann

Certificates Granted for the Year 1965-1966—District No. 2—Continued

—B—	Perry, Mrs. Edna Mae Reusch, Mrs. Mildred Stutman, Mrs. Mary Frances Thrasher, Mrs. Daphne Wiggins, Mrs. Margaret L. Wiggins, Thomas W.	Paducah No. 506	Walker, Miss Winifred Wilson, Mrs. Beulah J. Winterrowd, Mrs. Earnestine
Lindsey, A. R. Toombs, Harold C. Toombs, Mrs. Marie Winder, Mrs. Billye		—A—	—B—
Muleshoe No. 792		Biddy, Mrs. Ruth Boren, Mrs. Mozeile Brooks, Mrs. Roxie Darr, Mrs. Vera Sparks, Mrs. Faye Thomas, Mrs. Jesse	Hildreth, Mrs. Helen Robertson, Mrs. Dessie Mae Sullivan, Mrs. Etta Taylor, Mrs. Pearl
—A—	Odessa No. 447	—B—	Perryton No. 161
Farley, Mrs. Mary Hinkson, Frank Hinkson, Mrs. Lavonne Nowell, Mrs. Hazel Strong, Mrs. Jewell	—A—	Richards, Mrs. Ruth	—A—
—B—	Campbell, Mrs. Verda Davidson, Mrs. Gertha Lee Foster, Mrs. Lois Gay, Charles L. Guthrie, Mrs. Ida Harvill, Mrs. Eula E. Harvill, L. E. Hendrick, Mrs. Elizabeth King, Mrs. Mabel Lawless, A. M. Lawless, Mrs. Lois Mitchell, David Mitchell, Mrs. Edna Pearl McFarland, Mrs. Juanita Reese, Mrs. Ora Westerfeldt, Mrs. Maye	Pampa No. 65	Drake, Mrs. Edna Halpain, Mrs. Ruth Nowlin, Mrs. Thelma
Green, Mrs. Ruby Johnson, Mrs. Pat Lust, Mrs. Barbara Norwood, Mrs. Lois Williams, Mrs. Ruth	—A—	—A—	—B—
Munday No. 993		Byars, Elmer Byars, Loleat Cobb, Mrs. Viola Hatches, Mrs. Mary Hestand, Mrs. Hesta Hestand, Rue S. Jones, Mrs. Rachal Mastin, Mrs. Bessie M. McCabe, Mrs. Edith McNaughton, Mrs. Lorena Meek, Mrs. Gladys Parker, Mrs. Hazel Pennington, Mrs. Viola Pierce, Mrs. Mildred Shearer, Mrs. Sweet Tomlin, Mrs. Reva Whitten, Mrs. Lillian E.	Ballard, Mrs. Glee Chase, Mrs. Pearl Gramstorff, Mrs. Harriett Haney, Mrs. Eula Nickels, Mrs. Betty Rial, Mrs. Lucile
—A—		—B—	Petersburg No. 1001
Bruce, Lee Moore, Mrs. Margaret	—B—		—A—
Norman Read No. 1010	Arledge, Mrs. Mildred Baerg, Mrs. Dorothy Nell Baerg, John Chewning, Mrs. Ruth Fortenberry, Mrs. Ilda Franklin, Mrs. Addie Jett, Mrs. Jessie L. McCall, Mrs. Adele Sheppard, Mrs. Jerry Ward, Mrs. Tommie		Featherston, Charles Featherston, Mrs. Ruby Hegi, Mrs. Mary Lucy Holt, Mrs. Elizabeth King, Mrs. Ora Long, Mrs. Tennie Sms, Mrs. Janie
—A—	O'Donnell No. 725	—B—	—E—
Bates, Mrs. Eloise Tinsley Bates, Virgil G. Campbell, Mrs. Mildred Cates, Mrs. Elate Feeler, Mrs. Nellie Kirksey, Mrs. Alice Pittman, Mrs. Ouida Sauze, Miss Jean Sauze, Mrs. Noodie Mae Tanner, Mrs. Edna Tanner, H. H. Walker, Mrs. Naomi Weaver, Mrs. Lillie Mae York, Mrs. Louise York, Ray	—A—	Briden, Mrs. Ann Jarrard, Mrs. Gladys Kratzer, Mrs. Mary Kratzer, P. B. Mulanax, Mrs. Hazel Smith, Mrs. Lillian Smith, Vardeman	Case, Mrs. Wanda King, Ottis
—B—	Allen, Mrs. Fieta Clayton, Mrs. Jeane Dorman, Mrs. Carlene Haney, Archie D. Haney, Mrs. Edna Mae McLaurin, Mrs. Wanda Pelts, Mrs. Mary Thompson, Mrs. Myrtle Webb, Mrs. Ada	Panhandle No. 760	Petrolia No. 84
Davis, Mrs. Carrie Lou		—A—	—A—
Ocotillo No. 837	Olton No. 847	Bulla, Mrs. Grace Butler, Mrs. Colene Cox, Mrs. Pansy Davis, Mrs. Geraldine Davis, M. D.	Carter, Mrs. Nertie Jim King, Mrs. Elsie L. Van Winkle, Mrs. Ernestine
—A—	—A—		—B—
Cardwell, Mrs. Grace Douglas, Mrs. Frances Engle, Mrs. Opal M. Fischer, Mrs. Helen Hampton, Mrs. Ethel Keppler, Mrs. Doris LaLonde, Mrs. Elouise Sammons, Mrs. Ozella	Curra, Mrs. Winona Foster, Mrs. Faye Glover, Mrs. Ama Lee Glover, Ralph Gordon, Mrs. Inez Smith, Mrs. Lois	Pecos No. 81	Davidson, Mrs. Mary
—B—	—B—	—A—	Plains No. 862
Brittain, Mrs. Mary Frances Keppler, John R. Mathews, Mrs. Ruth	Givens, Mrs. Enid	Bratton, Mrs. LaVerne Byler, Mrs. Bessie Cothrun, Mrs. Ruth Cox, Mrs. Louise Hayton, Charlie J. Hayton, Mrs. Estelle Hibbits, Mrs. Bess P. Mahaffey, Mrs. Faye Smith, Hollis S. Smith, Mrs. Olean	—B—
			Elmore, Mrs. Romalee
			Plainview No. 37
			—A—
			Austin, Mrs. Frances Carter, Mrs. Laura Belle Casey, Mrs. Dena Owen, Mrs. Anna

Certificates Granted for the Year 1965-1966—District No. 2—Continued

Seipp, Mrs. Wilma Shea, Mrs. Gay J. Tilson, Mrs. Aileen	Foster, Mrs. Viola Moore, Mrs. Della Mae Moore, J. I. Murphy, Mrs. Faye Nunn, Davis O. O'Grady, Clyde R., J. O'Grady, Mrs. Melba Roberts, Mrs. Mary Jane Smith, Mrs. Marilyn Townson, Eugene W.	—B— Peck, Miss Gladys Rob Morris No. 759 —A— Anderson, Philip Ash, A. T. Ash, Mrs. Bessie McCamant, Mrs. Dorothea Roth, Mrs. Charlotte Souch, Mrs. Opal Thompson, Mrs. Carrie	Neill, Miss Lovey Smith, Mrs. Betty Lorraine Talley, Mrs. Faye Zollars, Mrs. Nellie B.
—B— McEachern, Eldon McEachern, Mrs. Lois Pleiades No. 620 —A—	—B— Crum, Dan E. Crum, Mrs. Edith Freeman, Mrs. Birtie Pinkston, Mrs. Correne Quitaque No. 878 —A—	—B— Grissom, Mrs. Audrey Keller, Mrs. Jessie Work, Mrs. Jacqueline Roby No. 25 —A— Wilson, Mrs. Clem J. —B— Gibson, Mrs. Vera Merl Rochester No. 896 —A— Alvis, Mrs. Lissie Ropesville No. 880 —A— Armstrong, Mrs. Kathleen Howard, Mrs. Edith Howard, O. R. Mayfield, Mrs. Shellie Russell, Mrs. Gladys Shannon, Mrs. Jewel Shannon, Kirby	—B— Hall, Mrs. Joan Hosmer, Lyle E. Rotan No. 52 —A— Acker, Mrs. Estelle Allen, Mrs. Bertha Key, Mrs. Mattie Malouf, Mrs. Jewel S. Martin, Mrs. Josephine McArthur, Mrs. Alvis Morgan, Mrs. Edna C. Morgan, Mrs. Jonnie Noles, Mrs. Joyce
Ackerman, Mrs. Jessie Faye Bonds, Mrs. Daily Daniels, Mrs. Vivian Eason, Mrs. Nina Fisher, Arleigh H. Fisher, Mrs. Esther Fox, Mrs. Edna Holt, Dr. Russell Hood, Mrs. Lois Howard, Mrs. Mary Lee Leeper, Mrs. Mary Maveety, Mrs. Siddle McAlpine, Mrs. Lenore Paul, Mrs. Carolyn —B— Hooten, Clyde Post No. 206 —A—	—B— Rogers, John T. Sauls, W. F. Ralls No. 169 —A— Adams, Mrs. Oleta Cumbie, Mrs. Zenoba Davis, Mrs. Josephine Mayes, Mrs. Wynon —B— Morrison, Mrs. Elizabeth River Oaks No. 1013 —A— Connally, Mrs. Hattie Marie Connally, Sam Massey, Mrs. Lester Mills, Mrs. Jo Robison, Mrs. Eddie Sprinkle, Mrs. Nellie Ruth Taylor, Mrs. Olivia Townsend, F. E. Turner, John —B— Pratt, Mrs. Ethel Roaring Springs No. 950 —A— Fletcher, Mrs. Elizabeth Peacock, Mrs. Lee Yeates, Mrs. Mamie	—B— Rule No. 989 —A— Lisle, Mrs. Ola Mae Martin, Mrs. Lucille Mason, W. R. White, Mrs. June Seagraves No. 829 —A— Henderson, Mrs. Bessie Joiner, Mrs. Helen Jones, Mrs. Mattie Ann Mahler, Mrs. Ona Marie Nichols, Mrs. Myrtle Randolph, Mrs. Christine Riggs, Mrs. Henrietta Seminole No. 855 —A— Bishop, Kermit Bishop, Mrs. Mildred Bruce, Mrs. Evelyn Floyd, Mrs. Lois Hood, Mrs. Mary Loyce Shuler, Mrs. Alma —B— Bruce, Louis Seymour No. 488 —A— Keck, E. E. Keck, Mrs. Lois McGuire, Mrs. Thelma Musgrove, Mrs. Nola	Allen, Bob Cleveland, Mrs. Leonora Rule No. 989 —A— Lisle, Mrs. Ola Mae Martin, Mrs. Lucille Mason, W. R. White, Mrs. June Seagraves No. 829 —A— Henderson, Mrs. Bessie Joiner, Mrs. Helen Jones, Mrs. Mattie Ann Mahler, Mrs. Ona Marie Nichols, Mrs. Myrtle Randolph, Mrs. Christine Riggs, Mrs. Henrietta Seminole No. 855 —A— Bishop, Kermit Bishop, Mrs. Mildred Bruce, Mrs. Evelyn Floyd, Mrs. Lois Hood, Mrs. Mary Loyce Shuler, Mrs. Alma —B— Bruce, Louis Seymour No. 488 —A— Keck, E. E. Keck, Mrs. Lois McGuire, Mrs. Thelma Musgrove, Mrs. Nola
Kennedy, Mrs. Maggie Nichols, Miss Henrietta Thaxton, Mrs. Loree —B— Kennedy, Jack Parnell, Mrs. Agnes Quanah No. 47 —A— Archer, Mrs. Ruby Ashburn, Mrs. Georgia Day, Mrs. Mary Howard, Mrs. Lorene Meeke, Mrs. Kathryn Ross, L. E. Ross, Mrs. Lula Mae Sherwood, C. R. Stanley, Mrs. Doris —B— Lacy, Mrs. Alice Weede, Mrs. Billie Queen Esther No. 833 —A— Crews, Mrs. LaVerne Demas, John K. Demas, Mrs. Vera Douglas, Mrs. Helen Hawkins, Mrs. Billie Ruth			

Certificates Granted for the Year 1965-1966—District No. 2—Continued

Nichols, Mrs. Ruby E. Powers, Mrs. Ama Scruggs, Mrs. Addie Scruggs, Elmer Stanford, Mrs. JaEtta Wright, Mrs. Osado	Hoskins, Mrs. Bernice Lilley, Mrs. Pauline	Hagins, Mrs. Mildred Hagins, Sam Reynolds, Robert Spradling, Mrs. Ruth Stewart, Mrs. Minnie Ola Witt, Mrs. Eddythe	Sudan No. 806 —A— Gaston, Mrs. Hazel Olds, Mrs. Bell Reece, Mrs. Oleta Reese, Mrs. Dortha Sterr, Mrs. Anna Lee Terrell, Mrs. Willie
—B—	—A—	—B—	—B—
Hanna, Mrs. Patsy	Bailey, Mrs. Juanita Burns, Mrs. Neva Cowdrey, Mrs. Hazel Elliott, Mrs. Beadie Hanna, B. A. Hanna, Mrs. Myrtrice Landmon, Mrs. Pearl McMinn, R. M. McMinn, Mrs. Ruby Ricker, Mrs. Hazel Thompson, Mrs. Audrea	Ericson, Lester Ericson, Mrs. Peggy Jimison, Mrs. Pauline	—B— Martin, Mrs. Betty Rone, Mrs. Virginia
Shamrock No. 384	—B—	Stamford No. 269	—A—
—A—	—B—	—A—	Sundown No. 926
George, Mrs. Dorothy Jo Gierhart, Mrs. Mildred Griffin, Mrs. Peggy O. Harbour, Mrs. Katherine Richerson, Mrs. Eva Mae Risk, Mrs. Ada Williams, Mrs. Jo Anne Williams, Mrs. Zell	—B—	Gambill, Mrs. Nannie Hughes, Mrs. Cleo	—A— Hodnett, Mrs. Marie Mooney, Mrs. Lula Young, Jesse E. Young, Mrs. Orene
—B—	Cowdrey, Homer Eddings, Mrs. Loraine Woody, Mrs. Reta Mae	—B—	—B—
Abbott, Mrs. Vera K. Bell, Mrs. Juanita	Snyder No. 450	Heflin, Mrs. Lilla Kelley, Mrs. Ellen	Orman, Mrs. Jane
Sierra Blanca No. 154	—A—	Stanton No. 409	—A—
—A—	Arnold, Mrs. Laura Hayes, Mrs. Oliveyne Landrum, Mrs. Pauline Sparks, Mrs. Mildred	—A—	Sunray No. 869
Keen, Mrs. Lily Parrott, Mrs. Ala Jo Peace, Mrs. Maxine Virdell, Mrs. Willie B.	Southland No. 779	Hamm, Mrs. Hazel Hay, Mrs. Clara M. Pickett, Mrs. Lucia Standefeer, Edgar	—A— Beadle, Mrs. Dell Benton, Mrs. Imogene Benton, J. H. Bussell, Mrs. Lou Vera Forbis, Allen C. Humphreys, Mrs. Zealon
—B—	—A—	—B—	—B—
Massey, Mrs. Dorothy	Haire, Mrs. Doll Myers, Mrs. Lucille Pennell, Mrs. Opal Smallwood, Mrs. Dana	Gibson, Mrs. Ruth Hightower, Mrs. Leona McReynolds, Mrs. Loreta Pinkerton, Mrs. Billie Wilkes, Mrs. Daisy Woody, Mrs. Inez Woody, Mrs. Marie	Dolan, Mrs. Sharon K. Golightly, Mrs. Glennetta McClellan, Mrs. Louetta
Silverton No. 900	—B—	Woody, Mrs. Marie	—B—
—A—	Martin, Mrs. Alice	Stinnett No. 347	Sweetwater No. 352
Bellinger, Mrs. Lula Bomar, Mrs. Dorothy Cross, Mrs. Frances LeNoir Griffin, Mrs. Roberta Lindsey, Glen Lindsey, Mrs. Lillian Long, Mrs. LaVerne McWilliams, Mrs. Eva Lee Self, Mrs. Carolyn Stephens, Mrs. Lola Mae Stephens, Mrs. Merlene	Spearman No. 721	—A— Knight, Mrs. Pearl Lovell, Mrs. Lottie O'Bryant, Mrs. Thehma Riemer, Mrs. Bea Riemer, Hugo Ritchie, Mrs. Velma	—A— Alexander, Mrs. Dorothy Aldredge, Mrs. Kay Davis, Mrs. Lura Lee French, Mrs. Cleone Fuqua, Mrs. Clara Fuqua, Dr. R. O. Seale, Herman
—B—	—A—	—B—	Tahoka No. 743
Bomar, Mrs. Mae Davis, Mrs. Annell Nance, Mrs. Durene Schott, Mrs. Rena Schott, Mrs. Tina Stephens, Homer	Batton, Cecil E. Hendricks, Don Hendricks, Mrs. Nina Wilbanks, Mrs. Hazel	Price, Mrs. Joyce	—A—
Skellytown No. 1066	Spur No. 164	Stratford No. 960	—A—
—A—	—A—	—A—	Hines, Mrs. Opal Park, Mrs. Pat Toler, Mrs. Clara Williams, Mrs. Bertha
Grayum, Mrs. Eva Grayum, Hank	Barkley, Mrs. Willie Maude Ericson, Mrs. Lena Hagins, Mrs. Juanita	Gore, Mrs. Mildred Gore, Ray Jackson, Mrs. Peggy McMinn, Mrs. Amolee Phillips, Mrs. Lucille Smith, Mrs. Jane Sweeney, Mrs. Mabel Yates, Floy Yates, Mrs. Robbie	—B— Kidwell, Mrs. Esta Mae McClellan, Mrs. Maurine Thomas, Mrs. Laura

Certificates Granted for the Year 1965-1966—District No. 2—Continued

Tascosa No. 1052

—A—

Andis, Mrs. Mabyn
 Castleberry, Mrs. Olive
 Castleberry, Robert W.
 Ford, Mrs. Georgia
 Garrett, Mrs. Bernice M.
 McCroan, J. B.
 McCroan, Mrs. Mildred
 McKeivey, Mrs. Verna
 Moore, Mrs. Vera
 Raney, Olen
 Raney, Mrs. Ruth
 Thompson, Mrs. Gwen
 Wilshire, Mrs. Alice Mae

Texline No. 640

—A—

Clements, Mrs. Louise
 French, Mrs. Bessie
 Noble, Mrs. Bessie
 Noble, J. W.

Top O' Texas No. 1064

—A—

Casey, Mrs. Ruth
 Haddock, Mrs. Barbara
 Price, Mrs. Mary
 Reading, Mrs. Ina
 Wagner, Mrs. Lucile

—B—

Coombes, Mrs. LaVerne
 McKnight, Mrs. Mary
 Marsh, Mrs. Leona
 Speedy, Mrs. Nelda
 Stubblefield,
 Mrs. Ethel
 Thurmond, Mrs. Jessie
 Washington,
 Mrs. Margaret
 Willis, Mrs. Leona

Toyah No. 579

—A—

Holler, Mrs. Hazel
 King, Mrs. Ruby
 Schloemer, Mrs. Deane
 Walker, Mrs. Jackie

—B—

Abernathy, Mrs. Lorene

Truth No. 941

—A—

Baker, Mrs. Leo
 Benton, Mrs. Evelyn
 Burress, Marvin R.
 Curry, Mrs. Karen
 Dalton, Mrs. Henrietta
 Donihoo, Mrs. Nettie
 McFarland, Mrs. Mary
 Mears, Mrs. Dessie

Scott, Mrs. Hattie
 Trout, Chauncey M.
 Trout, Mrs. Vera

—B—

Burress, Mrs. Lillie

Tulia No. 33

—A—

Crawford, Mrs. Alma
 Flynt, Mrs. Irene Brown
 Mills, Mrs. Ruby Jo
 Smith, Miss Mildred
 White, Mrs. Bessie

—B—

Aycock, Mrs. Luella
 Cagle, Mrs. Josephine
 Smith, Mrs. Kathleen

Turkey No. 569

—A—

Adamson, J. R.
 Adamson, Mrs. Mayme
 Smith, Mrs. Pauline
 Young, Mrs. Allene

Tuscola No. 793

—A—

Christopher, Mrs. Mary B.

—B—

Garrison, James E.
 Garrison, Mrs. Vella

Van Horn No. 514

—A—

Ezell, Mrs. Cora Nell
 Field, Mrs. Lydia
 Landers, Mrs. Clara

—A—

Evans, Mrs. Wertie P.
 Harris, Mrs. Fay

D. Vega No. 528

—A—

Roark, Mrs. Alberteen
 Robinson, Mrs. Jewelle
 Thuett, Mrs. Esther

—B—

Haliburton, Mrs. Anne
 Robinson, Mrs. Winona
 Wiseman, Mrs. Nettie

Vernon No. 424

—A—

Burk, J. O.
 Burk, Mrs. Roberta

Cadenhead,
 Mrs. Anna Mae
 Chilton, Mrs. Mable
 Daniel, Mrs. Johnnie
 Fitzsimmons,
 Mrs. Pauline

Foreman, Mrs. Pauline
 Hackler, Mrs. Vera
 Lantz, Mrs. Virgie
 Magee, Mrs. Mamie
 Nolen, Mrs. Lorena
 Robinson, Mrs. Rubye
 Summers, Mrs. Doris
 Taylor, Mrs. Floy
 Wimple, Mrs. Wanda

—B—

Eagleston, Mrs. Madelyn
 Hardison, Mrs. Bette L.
 Laseter, Mrs. Myrtle

Wellington No. 238

—A—

Davis, Mrs. Dorothy
 Holcomb, Mrs. Jennie
 Jones, Mrs. Mary
 Starr, Mrs. Eva
 White, Mrs. Mary Sue

—B—

Land, Mrs. Nell

Wheeler No. 942

—A—

Beene, Mrs. Ollie
 Porter, George
 Porter, Mrs. Mildred
 Riley, Mrs. Erma
 Walker, Mrs. Inis

—B—

Blackburn, Mrs. Ruby
 Wright, Mrs. Irene

White Deer No. 802

—A—

Burba, J. L.
 Burba, Mrs. Lyda
 Darnell, Mrs. Lula
 Fleming, Mrs. Nellie
 Meaker, Mrs. Velma
 Taylor, Mrs. Frances
 Wheeler, Mrs. Lela

Wichita Falls No. 237

—A—

Adair, Mrs. Betty
 Adair, Mrs. Hazel
 Burbank, Don
 Burbank, Mrs. Frances
 Flannery, Mrs. Bonnie
 Flannery, T. A.
 Lee, Mrs. Alice

Lemley, John T.
 Lemley, Mrs. Mary
 Washburn, C. L.
 Washburn, Mrs. Virginia

—B—

Brewer, Mrs. Ruby
 Dickerson, Mrs. Ruby
 Dickey, Mrs. Lois W.
 Purdom, Mrs. Wynell
 Underwood,
 Mrs. Dora Jane

Wink No. 937

—A—

Ammons, Mrs. Aline
 Carter, Mrs. Jimmie
 Carter, Rex B.
 Gills, L. V.
 Gills, Mrs. Velma
 Sasser, Mrs. Era
 Sasser, Hugh
 Whitehead, Mrs. Ona B.

—B—

Pierce, Mrs. Athenia
 Whitehead, Major L.

Woodbine No. 738

—A—

Bennett, Mrs. Ina
 Carpenter,
 Mrs. Geraldine
 Carter, Mrs. Trudy
 Grant, Mrs. Ethel
 Harbey, Mrs. Ora
 Horn, Mrs. Sue
 Reynolds,
 Mrs. Drusilla K.
 Stolberg, Mrs. Elvira
 Stone, Mrs. Charlotte
 Stone, Robert K.
 Voelzel, Mrs. Lois
 Wilson, Mrs. Elsie
 Wood, Mrs. Helen

—B—

Wetz, Lee
 Wetz, Mrs. Mary

Ysleta No. 991

—A—

Espersen, Mrs. Margaret
 Hooper, Mrs. Ruth
 Jordan, Mrs. Dorothy
 Jordan, Millard E.
 Lyon, Mrs. Martha L.
 Morris, Mrs. Floy
 Slagle, Mrs. Elizabeth
 Wilson, James K.
 Wilson, Mrs. May E.
 Worgan, Mrs. Edna

—B—

Porter, Mrs. Lillian L.
 Turner, Mrs. Reber

Certificates Granted for the Year 1965-1966—District No. 2—Continued

SUPPLEMENTAL REPORT DISTRICT No. 2	Crane No. 816	Lamesa No. 363	Queen Esther No. 833
Abilene No. 30	—B—	—A—	—A—
—A—	Padgett, Mrs. Leta Ellen	Adcock, D. L.	Nunn, Mrs. Mattie
Hendricks, Mrs. Clarice Snell, Clarence Woolsey, Mrs. Gladys	Floyd Easterling No. 1074	Lubbock No. 76	River Oaks No. 1013
—B—	—B—	—A—	—A—
Peters, Mrs. Mae	Martin, Mrs. Tiny Pauline	Barnard, Mrs. Lillian	Turner, Mrs. Ellen H.
Canyon City No. 105	Henrietta No. 474	Merkel No. 212	Seminole No. 855
—A—	—A—	—A—	—A—
Phillips, Frank	Fields, Mrs. Vivian M.	Butler, Mrs. Belvie Butler, D. R.	Graves, Mrs. Mattie Lou
Clarendon No. 6	Idalou No. 890	Midland No. 253	Stamford No. 269
—A—	—A—	—A—	—A—
Brandon, Mrs. Hazel C.	Daniell, Mrs. Annie	Luttrell, Mrs. Jane	Cox, Herman Lefevre, Mrs. Bonnie
Cora Posey No. 1072	Iraan No. 832	Paducah No. 506	—B—
—A—	—A—	—A—	Johnson, Mrs. Luella
Bounds, Mrs. Emma	Horn, Mrs. Lenore Morrow, Mrs. Wanda Nixon, Mrs. Jean Rhinehart, Mrs. Mamie	Biddy, Mrs. Ruth Graves, Mrs. Ray Wiley	Van Horn No. 514
	—B—	Pampa No. 65	—A—
	Ensley, Mrs. Ethel Nall, Mrs. Bonnie	—B—	McLure, Mrs. Dessie
		Huntington, Mrs. Estelle Huntington, J. B.	Woodbine No. 738
			—A—
			Sowell, Mrs. Rebecca N.

CERTIFICATES GRANTED FOR THE YEAR 1965-1966—District No. 3

Albany No. 733	Parnell, Mrs. Frances Roberts, Mrs. Earline Senter, Mrs. Jessie Senter, Tom	Arbuckle, C. F. Arbuckle, Mrs. Madge Autrey, Mrs. Jean Bell, Mrs. Leola G. Bostick, Mrs. Estelle Cammel, Mrs. Loretta Corbitt, Mrs. Martha Davis, Mrs. Helen Greenwood, Clayton R. Greenwood, Mrs. Margie Hoffman, Mrs. Mary Holderby, Mrs. Mebolene Houx, Mrs. Clara Linbarger, James A. Linbarger, Mrs. Ruby Lowery, Mrs. Electa Lowery, W. T. Magnusson, Miss Sandra Mann, Mrs. Edna McDaniel, Mrs. Edna L. McWilliams, Clyde McWilliams, Mrs. Norfleet Sisson, Mrs. Eunice Wallace, Mrs. Lola White, Mrs. Margaret Womack, Mrs. Hulene Wright, Mrs. Winnie	Cammel, V. O. Floyd, Mrs. Doris Floyd, Mrs. Hazel Gasparini, Mrs. Colleen Magnusson, Mrs. Helen Magnusson, Oliver Raspberry, Mrs. Winnie Rigby, Mrs. Zelma
—A—	Arlington No. 249	—A—	Azle No. 899
Brewster, Mrs. Nadine Cauble, Mrs. Allee Clayton, Mrs. Dora Lee Clayton, Yates Drake, Mrs. Bessie Lou Foster, Mrs. Fay Ola Hemphill, Charles F. Hemphill, Mrs. Thelma Howard, Mrs. Agnes Lee Howard, Murle Lieb, Mrs. Helen Nixon, Mrs. Jewel Orand, Mrs. Natalie Runkle, Mrs. Bessie Spurgin, Mrs. Marie Todd, Mrs. Beth Todd, Luther Window, Mrs. Elsie	—A— Brogdon, Mrs. Zora Buchanan, Mrs. Viva Courtney, Billie C. Eller, Mrs. Dixie Everett, Mrs. Irene Fletcher, Mrs. Marceline Houston, Mrs. Aliene Houston, Joe Lawson, Mrs. Mary Lou Lowry, Wm. H. (Jack) Rascoe, Mrs. Leona Smith, Mrs. Annie Laurie Smith, Charles R. Strohl, Mrs. Dorothy Vinson, Mrs. Wanda Wallace, Mrs. Ann Ward, Mrs. Joan	Davis, Mrs. Helen Greenwood, Clayton R. Greenwood, Mrs. Margie Hoffman, Mrs. Mary Holderby, Mrs. Mebolene Houx, Mrs. Clara Linbarger, James A. Linbarger, Mrs. Ruby Lowery, Mrs. Electa Lowery, W. T. Magnusson, Miss Sandra Mann, Mrs. Edna McDaniel, Mrs. Edna L. McWilliams, Clyde McWilliams, Mrs. Norfleet Sisson, Mrs. Eunice Wallace, Mrs. Lola White, Mrs. Margaret Womack, Mrs. Hulene Wright, Mrs. Winnie	—A— Bales, Mrs. Nina Baughman, Mrs. Goldie Ruth Clepper, Mrs. Anna Mae Daniel, Charles Daniel, Mrs. Marylyn DuLong, Mrs. Alice DuLong, Jack Jordon, Mrs. Laura Martin, E. E. Rankin, Mrs. Muriel Shelton, Mrs. Mary Helen Smith, Mrs. Nora Thomson, John H. Wallace, Mrs. Lorene
—B—	—B—	—B—	—B—
Campbell, Mrs. Mildred Maxwell, Mrs. Alma Rhyne, Mrs. Elizabeth Jane Smith, Mrs. Rachel Window, C. C.	Lowry, Miss Rose Ann Shaffer, Mrs. Gloria	—B—	Lane, Mrs. Gearldine Phillips, Mrs. Alma Pool, Mrs. Margaret
Alvarado No. 656	Arlington Heights No. 702	Barnes, Mrs. Evelain Baumgardner, Mrs. Cheryl Brown, Mrs. Alma	
—A—	—A—		
Jackson, Mrs. Lucille	Anderson, Mrs. Lillian		

Certificates Granted for the Year 1965-1966—District No. 3—Continued

Bangs No. 467	Bertram No. 48	Brownwood No. 116	Callahan No. 242
—A—	—A—	—A—	—A—
Alexander, A. Z. Lane, Mrs. Exa	Crouch, Mrs. Dossie Insall, Mrs. Mildred White, Edward White, Mrs. Vesta	Avinger, Mrs. Edna Barker, Mrs. Vera Barnett, Mrs. Gertrude Davis, Charles C. Davis, Mrs. Emma Dickinson, Mrs. Ethel Fuller, Mrs. Mae Harper, Mrs. Anna D. Kelley, Mrs. Lurah B. Krohn, John B. Krohn, Mrs. Lillie Willhelm, Mrs. Blanche	Bennett, Mrs. Vada Fetterly, Mrs. Elizabeth Fetterly, Wm. A. Hill, Mrs. Vida Hinds, Mrs. Katherine Hord, Clifton Hord, Mrs. Henry Etta Jones, J. Brice La Mothe, Mrs. Alma
—B—	—B—	—B—	—B—
Segrest, Miss Linda	Insall, E. H. Lane, Mrs. Dorothy	Krohn, Mrs. Lillie Willhelm, Mrs. Blanche	Lewis, Mrs. Mae Tunnell, J. W. Tunnell, Mrs. Lou
Bartlett No. 293	Blanket No. 918		
—A—	—A—	—B—	
Braun, Mrs. Bena Hunt, Mrs. Ida Lynn, G. R., Jr. Rannals, Z. R.	Damron, Mrs. Evangeline Dupree, Mrs. Ethel Richmond, M. Alvin Richmond, Mrs. Lillie	Bonsler, Mrs. Ozelle Massey, Mrs. Audrey	Carlton No. 949
—B—	—B—	—A—	—A—
Weatherford, Mrs. Ruby	Day, Mrs. Irene	Bryson No. 1022	Partain, Mrs. Mary Sibley, Mrs. Lillie Walton, Mrs. Zula
Bellmead No. 980	Blum No. 931	—A—	—A—
—A—	—A—	Caldwell, Miss Cleo	
Baer, Mrs. Joy Beard, John Bowden, Mrs. Mary Brown, Mrs. Beulah Brown, E. R. Brown, Mrs. Lillie Knowles, Dr. Charles Knowles, Mrs. Vineta Matthys, Mrs. Alvaretta McTee, Mrs. Gladys Paine, Mrs. Katherine Steadman, Mrs. Ophelia	Clark, Mrs. Naomi Kennedy, Mrs. Dorothy Ripley, Mrs. Elizabeth Watson, Mrs. Azlee	—B—	—B—
—B—	Breckenridge No. 659	Mitchell, Mrs. Billie	Smith, Mrs. Janice
Boone, Mrs. Dorothy Bowen, Mrs. Elizabeth Frame, Mrs. Maxine Hodges, Mrs. Burnice Orand, Mrs. Naomi Ratliff, Mrs. Lorraine Roberts, Mrs. Glenda Steadman, Miss Barbara Warnke, Mrs. Juanita	—A—	Burleson No. 431	Castleberry No. 1028
	Alexander, Mrs. Mertie Allison, Mrs. Maude Corley, Mrs. Erma Keith, Mrs. Mable Kelley, Mrs. Edith McDaniel, Mrs. Dennie Reed, Mrs. Lillie Thompson, Mrs. Pauline Tuttle, Mrs. Peggy	—A—	—A—
Belton No. 589	—A—	Bell, Mrs. Clista Bosarge, Arry L. Bosarge, Mrs. Audrey Cramb, Mrs. Joyce Hampton, Mrs. Margaret Mann, Mrs. Sybil Maxwell, Mrs. Virginia Rodgers, Mrs. Carol	Bowne, A. S. Bowne, Mrs. Mamie Deck, Francis C., Jr. Deck, Mrs. Thelma Jones, Mrs. Theda King, Mrs. Bettie Melton, Mrs. Louise Payne, Mrs. Wilma Peterson, Mrs. Vista Pribble, Mrs. Margaret Roberts, Mrs. Gladys Shahan, Mrs. Virginia Sharp, Mrs. Nancy M. Stokes, Mrs. Blanche Whaley, Mrs. Miriam
—A—	Brock No. 274	—B—	Centennial No. 842
Adkisson, Mrs. Mary Bohn, Mrs. Margaret Bohn, N. L. Busby, Mrs. Lena Crow, Mrs. Minnie Davis, Mrs. Gracie Dixon, Mrs. Roberta Flowers, Mrs. Gerelene Peterson, Mrs. Thelma True, Mrs. Lucille	Kincher, Mrs. Effie Tatum, Mrs. Ruth Williams, Mrs. Arline	Armstrong, Mrs. Beulah Maxwell, Raymond Norris, Mrs. Irma	—A—
—B—	—A—	Burnet No. 425	—A—
Wesson, Mrs. Beulah	—B—	—A—	Bales, Mrs. Elsie Cownt, E. L. Cownt, Mrs. Lula Mae Lewis, Joe W. Lewis, Mrs. Nellie Mae Miller, Mrs. Mary Overton, Mrs. Ludie Palmer, Mrs. Annie Welch, Mrs. Ollie Mae Wiley, Mrs. Ruby Zacharias, Mrs. Doris
	Barrett, Mrs. Flora Barrett, L. M. Bridges, Mrs. Geneva Dunn, Mrs. Ruby Hayter, Mrs. Vera Wyler, Mrs. Marian	Dodson, W. H. Feild, Mrs. LaVerne Glimp, Mrs. Eva Jenkins, Mrs. Jewel Lewis, Virgil Peacock, Mrs. Ruth Smith, Mrs. Audrey Ward, Mrs. Eunice	—B—
		Dodson, Mrs. Maudena Feild, Mark Gibbs, Mrs. Helen Gilmore, Mrs. Margaret Lewis, Mrs. Avis Shelburn, Mrs. Mattie Ward, J. C.	Fetzer, Mrs. May Harper, Mrs. Encla K.

Certificates Granted for the Year 1965-1966—District No. 3—Continued

Cisco No. 461	Copperas Cove No. 1070	Morton, Mrs. Ann Roberts, Mrs. Essie Stockton, Mrs. Sus Sullivan, Mrs. Jerry Tedmon, Clark Weber, Mrs. Mary L. Wells, Mrs. Billie	Eastland No. 280
—A—	—A—	—B—	—A—
Booth, Mrs. Nora Fannin, Mrs. Evadena Isenhower, John D. Isenhower, Mrs. Roberta Justice, Mrs. Ellen Threet, Mrs. Wilma	Gent, Darrell Gent, Mrs. Fannie Lee, Mrs. Lynette Lee, Samuel C. Morse, Mrs. Kate Pratt, Mrs. Opal	Duckett, Mrs. Peggy	Boles, Mrs. Pebble Crawford, F. L. Crawford, Mrs. Lorine Jordan, Mrs. Inna Poe, Mrs. Edna
—B—	—B—	Cross Plains No. 455	—B—
Housh, Mrs. Nellie Reed, Mrs. Murl Rust, Mrs. Helen	Cook, Mrs. Magdalena Dewald, Mrs. Pauline Geary, Mrs. Bernice Geary, Donald Hancock, Mrs. Mary E. Hutto, Mrs. Anita Jenkins, Mrs. Mabel Kelly, Mrs. Ann Kelly, Mrs. Marie Kielman, Mrs. Georgia Maples, Mrs. Davie Lee Parnell, Mrs. Eitta Mae Parnell, W. L. Peters, Mrs. Dorothy Young, Mrs. Margarte	—A—	Hardeman, Mrs. Prudie
Clyde No. 308	—A—	Coffey, Mrs. Dixie	E. C. Canon No. 825
—A—	—A—	—B—	—A—
Browning, Mrs. Lera Easterling, Mrs. Doris Easterling, J. B., Jr. Henry, Mrs. Mattie Johnston, Mrs. Euralee Logan, Mrs. Patricia Stevenson, Mrs. Lena	Coolidge No. 1020	De Leon No. 693	Blanton, Mrs. Gertrude Bowles, Mrs. Icie Boyd, Mrs. Ida Mae Carmichael, Mrs. Beatrice Crist, Martin Crist, Mrs. Rosa Belle Redding, George Ruff, Mrs. Hazel Wilson, Mrs. Bernice
Coleman No. 360	—A—	—A—	—B—
—A—	McReynolds, Mrs. Mary	Dendy, Mrs. Vera Irvin, Mrs. Pearl Joiner, Mrs. Gertrude Keith, Mrs. Geneva Shifflett, Mrs. Irene Sparks, Mrs. Velma Weaver, Mrs. Eula	Compton, Wylie H.
Moore, Mrs. Stella Polley, Mrs. Pauline Polley, W. W. Sides, Mrs. Earline Slate, Orville Tucker, Mrs. Marylou	—B—	—B—	Eliasville No. 698
—B—	Adamson, Mrs. Fannie Forrester, Arthur Forrester, Mrs. Dovie	Blanton, Mrs. Sarah Donohue, Mrs. Geneva Fvans, Mrs. Phynis P. Golightly, Mrs. Ola	—A—
Bowen, Mrs. Bess Brewer, Mrs. Laura Coleman, Mrs. Joyca Copeland, Miss Jewell Jamson, Mrs. Bessie Jameson, Glenn Latrd, Mrs. Lillie Scott, Mrs. Lois Slate, Mrs. Dora Williams, Mrs. Ann	Covington No. 1007	Desdemona No. 512	Easterly, Mrs. Susie Mills, Mrs. Mae Mosley, Mrs. Vivis Norton, Mrs. Alta Price, Mrs. Hester Smith, Mrs. Aetna Walker, Mrs. Betty L.
—A—	—A—	—A—	—B—
Comanche No. 310	Cartwright, Mrs. Dorcas	Ragland, Mrs. Gussie Wade, Mrs. Oleta	Allen, Mrs. Audra Allen, Mrs. Lula Mae Allen, O. E. Longenecker, Mrs. Belva
—A—	—B—	—B—	—A—
Carthen, Mrs. May Belle Carthen, O. B. Daniel, Mrs. Ruby Nelson, Mrs. Ruby Posue, Mrs. Margaret Roberson, Mrs. Venita Sartor, Mrs. Ella Wilhelm, Mrs. Mabel	Boyd, Mrs. Eula Estelle Boyd, J. C. Fuller, Mrs. Eunice Payne, Mrs. Nell Plumlee, Gene Plumlee, Mrs. Helen Sue	Heeter, Mrs. Inez	Evant No. 962
—B—	Crescent No. 820	Dublin No. 910	—A—
Hampton, Mrs. Fannie B. Little, Mrs. Nannie G. Pate, Mrs. Ruth Steed, Mrs. Ruby	—A—	—A—	Carter, Mrs. Sudie Inabnet, Mrs. Betsy Wilson, Mrs. Acenith
	Andrews, Mrs. Leona Baker, Mrs. Ida Lee Burnett, Mrs. Lois Dean, Mrs. Billie Dingmore, Mrs. Laura Fentress, Mrs. Sharon Foreman, Mrs. Thelma Garrett, Mrs. Billie Jo Harcrow, Mrs. Anne Harrison, Mrs. Loree Huffhines, Mrs. Leona Huffhines, Paul McCarroll, Mrs. Frankie McCarroll, Ralph L. Meine, Mrs. Myra	Burdette, Mrs. Jo McCormick, Mrs. Shirley Perry, Coy Perry, Mrs. Louise Wright, Mrs. Mary	—B—
		Hoover, Mrs. Mary Ross, Mrs. Juanita Walker, Mrs. Lillie O.	Price, Mrs. Velma
			Everman No. 624
			—A—
			Barber, Mrs. Dolly Barber, Mrs. Ora Mae Barber, Raymond Barnett, Mrs. Ona Dugger, Mrs. Polly Ezell, Mrs. Bertie Lee Hammond, Mrs. Marian Hurd, George Hurd, Mrs. Mary

Certificates Granted for the Year 1965-1966—District No. 3—Continued

Page, Mrs. Doris	Painter, Mrs. Eloise	Graford No. 905	Grapevine No. 326
Rich, Mrs. Julia	Straw, Mrs. Vivian	—A—	—A—
Shadle, Mrs. Geraldine	Waddill, Mrs. Jessie	Baggett, Mrs. Ruth	Dyer, Mrs. Carmen
Sheppard, Mrs. Gladys	Watson, Mrs. Esther	Vanlandingham,	Lameka, Mrs. Pauline
Steele, Mrs. Althea L.	Wright, Mrs. Neta	Mrs. Mary	Spencer, Mrs. Minnie Lee
Thomasson, Mrs. Evelyn		Wheeler, Mrs. Edith	—B—
—B—		—B—	
Barber, Clyde	Glen Rose No. 171	Berry, Mrs. Bessie	Brown, Mrs. Louise
Long, A. R.	—A—	Kincaid, Mrs. Virginia	Hutchison, Mrs. Dorothy
Florence No. 440	Adams, Mrs. Evelyn		Keeling, Mrs. Rowena
—A—	Flippen, Mrs. Willie	Graham No. 668	Groesbeck No. 810
Miller, Mrs. Garnett	Trimble, Mrs. Fatsy	—A—	—A—
—B—	Woodruff, Mrs. Aline	Henke, Mrs. Maxine	Gant, Mrs. Vida Mae
Burgess, Lester M., Jr.	Woodruff, Phillip A.	Mills, Mrs. Graeg	Gayden, Mrs. Iah
Burgess, Mrs. Nelda		Moore, Mrs. Aline	Kerby, Mrs. Rosie
Fort Worth No. 681	Currie, Mrs. Nora B.	Pembroke, Mrs. Dollie	McBay, Mrs. Eva
—A—	Ratliff, Ben	Penix, Chauncey E.	—B—
	Godley No. 922	Penix, Mrs. Mildred	
	—A—	Sims, C. L.	Glasco, Mrs. Modelle
Alexander, Mrs. Isabelle		Sims, Mrs. Ruby	Hughes, Mrs. Alice
Beck, Mrs. Evelyn	Bast, Mrs. Wera Mae	—B—	Hadassah No. 188
Cherry, Mrs. Mary	Berry, Mrs. Aleene	Morton, Mrs. Velma	—A—
Dockery, Mrs. Dorothy	Berry, Mrs. Mae	Granbury No. 530	Anderson,
French, Mrs. Palace	Moore, Mrs. Lou	—A—	Mrs. Bessie Lee
Gardner, Mrs. Mary Lou	Whitehead, Mrs. Bessie	Brooks, Mrs. Kate	Buchanan,
Henry, Mrs. Mae B.		Brooks, Mrs. Oleta	Mrs. Tommy Lea
Littlepage, Mrs. Luta	Goldsmith, Mrs. Ruby	Curl, Mrs. Elva	Caswell, Mrs. Edith
Lowrey, Mrs. Violet	Hardcastle, Mrs. Leanova	Fidler, Mrs. Cacy	Jones, J. J., Jr.
Parkey, Clarence	Hardcastle,	Pinckard, Mrs. Ann	Jones, Mrs. Ophelia
Parkey, Mrs. Vesta	Mrs. Mary Tom	Stevens, Mrs. Lillian	McAferly, Mrs. Thelma
Penix, Mrs. Pauline	McConnell, Mrs. Iris	—B—	Rowlett, Mrs. Ora
Sanders, Mrs. Maurine	Geldthwaite No. 909	Brooks, I. F.	
Stewart, Mrs. Ruth Alice	—A—	Brooks, L. S.	Woodfin, Mrs. Kathleen
Tarter, Mrs. Mildred	Armstrong, Mrs. Annie	Bush, Mrs. Shirley	Haltom City No. 982
Thompson, Mrs. Eddie	Burns, Mrs. Sadie	Flint, William H.	—A—
Toombs, Mrs. Edna	Edleman, Leo A.	Jefferies, Mrs. Edna	Cook, Mrs. Evangeline
Worthington,	Edleman, Mrs. Mettie	Porter, Mrs. Charlene	Maserang, Mrs. Lydia
Mrs. Ann Z.	Raley, Mrs. Teauline	Stewart, Miss	McLaughlin, Mrs. Jean
Worthington, Philip A.	Walker, Mrs. Ruth	Sue, Boyd	Stephens, Monroe
—B—	Walton, Mrs. Elsie	Sue, Mrs. Dovie	Wells, Mrs. Louise
Bishop, Mrs. Trena	Williams, Mrs. Alma	Willoughby, Mrs. Faye	Wells, William G.
Cherry, Mrs. Neva Mae	Yates, Mrs. Mary	Grandview No. 828	—B—
Dadoorian, Mrs. Charleey		—A—	
Lambert, Mrs. Eula	Dennard, Mrs. Ruth	Cain, Mrs. Aline	James, Mrs. Scottie R.
Linscott, Mrs. Lillie B.	Gordon No. 788	Edwards, Mrs. Viola	Jones, Mrs. Pearl
Lowrey, William C.	—A—	Marlin, Mrs. Irene	Major, Mrs. Mary
Willis, Mrs. Willie F.	George, Mrs. Abbie	Marlin, Sam, Jr.	Miller, Mrs. Vondale
	Hammond, Mrs. Nettie	Moran, Mrs. Maurice	Pipkin, Mrs. Emma
	Walker, Mrs. Alma	Skinner, Ben	Pipkin, Miss Carol
	Wolfe, Mrs. Mattie	Skinner, Mrs. Margery	Renegar, Mrs. Hattie L.
	—B—	Spradlin, Mrs. Mary Belle	Renegar, Paul N.
		Tackett, Mrs. Irene	Rogers, Mrs. Ruth
Gatesville No. 1005		Taylor, Mrs. Ruth	Steward, Mrs. Clara
—A—		Webb, Mrs. Flossie	Hamilton No. 215
Clary, Mrs. Bessie		—B—	—A—
Eubanks, Carl C.		Beans, Mrs. Martha	Jones, Mrs. Nina
Hitt, Mrs. Lola		Marbut, Clyde	
Oldham, Mrs. Elizabeth			
Powell, Mrs. Ethel			
Wiegand, Mrs. Lucille			
Wiggins, Mrs. Elizabeth			
Wright, V. A.			
Wymer, Mrs. Callie			
—B—			
Everett, Mrs. Clara	Fulfer, Mrs. Willie		

Certificates Granted for the Year 1965-1966—District No. 3—Continued

—B—	Armstrong, Mrs. Madeline	Joshua No. 131	Lampasas No. 295
Dunlap, Mrs. Ruth	Harris, Mrs. Pauline Kleinworth,	—A—	—A—
Handley No. 617	Mrs. Naomi Ruth Luster, Mrs. Mary Helen Meyer, Mrs. Mildred Purdy, Mrs. Ethel Robinson, Mrs. Peggy Smith, Mrs. Georgia Teague, Mrs. Donna	Donelson, Mrs. Nora Morgan, Mrs. Lucille	Bryant, Miss Ora Canady, Mrs. Lugenia Cofer, Mrs. Alice Finney, Mrs. Susie Gripon, Mrs. Ruth Harwell, Mrs. Verna I. Harwell, Voyd C. Monroe, Norris Swinney, Mrs. Ross Underwood, Cecil Underwood, Mrs. Kathleen Vann, Mrs. Jewell
—A—	—B—	*—B—	—B—
Burnsides, Mrs. Alma Cain, A. W. Gooding, Mrs. Virgie Henken, Mrs. Frances R. Mathews, Mrs. Eileen Mathews, Milton Merritt, Mrs. Eva W. Miller, Mrs. Peggy O'Brien, Mrs. Irma Owensby, Mrs. Mattie Sargent, Odell Smith, Mrs. Mildred Walker, Mrs. Virginia	Knight, Mrs. Selma Meyer, Clifford	Bell, Mrs. Linda Clark, Mrs. Bessie Clark, Mrs. Dolores Davis, Seth Guthrie, Mrs. Lola Maughon, Mrs. Ruby Steed, Mrs. Fannie	Harwell, Verna I. Monroe, Norris Swinney, Mrs. Ross Underwood, Cecil Underwood, Mrs. Kathleen Vann, Mrs. Jewell
—B—	Indian Creek No. 255	Keystone No. 9	—B—
—A—	—A—	—A—	Casbeer, Miss Alice Davis, Mrs. Maude Ellis, Mrs. Beatrice Griffin, Mrs. Laverne Lewis, Mrs. Maggie Monroe, Mrs. Nell Pratt, Leland I. Pratt, Mrs. Mary Wilson, Mrs. Jonnie
Bailey, Mrs. Gail Cain, Mrs. Nancy Davis, Mrs. Shirley Foster, A. W. Garrett, Mrs. Mary Jane Holman, Mrs. Wanda Hutcherson, Mrs. Loraine	Cox, B. C. Edington, Mrs. Eulalia Grady, Miss Maggie May Hearn, Mrs. Julia Tallant, Mrs. Bess Utzman, Mrs. Pauline	Bell, Mrs. Tommie Benjamin, Mrs. Annie Mae Benjamin, C. S. Bickel, F. A. Deweese, Charles Deweese, Mrs. Cheba Hudak, Paul Lee, Mrs. Clara Lippard, Mrs. Alice Ann McElroy, Mrs. Getha Sanders, Mrs. Carol Sanders, Glen F. Teague, Mrs. Effie	Liberty Hill No. 893
Hico No. 419	Denman, Mrs. Oma Cox, Mrs. Victoria	—A—	—A—
—A—	Iredell No. 850	—B—	Foust, Mrs. Lois McLendon, Douglas Richardson, Mrs. Faye Shipp, Mrs. Jonnie
Chaney, Mrs. Clara Havens, Mrs. Zena	—A—	Blakely, Mrs. Vinita	—B—
—B—	—B—	—B—	—B—
Bullard, Mrs. Pauline Neel, Mrs. Carrie Mae	Gosdin, Mrs. Shirley Word, Mrs. Sue	Beasley, Mrs. Zena Bickel, Mrs. Hazel Bloom, Miss Marguerite Clampitt, Mrs. Aileen Harwell, Miss Lela M. McCleskey, Mrs. Artie Rich, Mrs. Jo Helen Rich, Miss Theresa Townsend, Mrs. Sophie	McLendon, Mrs. Ina
Hillsboro No. 769	Itasca No. 70	Killeen No. 490	Lipan No. 127
—A—	—A—	—A—	—A—
Caudle, Mrs. L. C. Crocker, Mrs. Johnnie Bowling, Mrs. Marjorie Garrett, M. P. Garrett, Mrs. Ruthie Faye Moody, Bob Moody, Mrs. Martha Walker, Mrs. Mary	Gibson, Mrs. Alvie Hartley, Mrs. Virginia	Adamson, Mrs. Millie Carson, Mrs. Ruth Glasgow, Mrs. Jewell Harris, Mrs. Madeline Hoover, Mrs. Lena Rivers, Mrs. Lois Stubblefield, Mrs. Marcella Wells, Mrs. Estelle	Beasley, Mrs. Willie Geaslin, Mrs. Sibyl McAdams, Mrs. Irene
—B—	—A—	—B—	—B—
Bailey, Kenneth L. Bailey, Mrs. Rebecca Chandler, Mrs. Sue Greer, Mrs. Johnnie Kay, Mrs. Lillian Montgomery, Jerry Smith, Milton Smith, Mrs. Patsy Zube, Mrs. Lula	Mitchell, Mrs. Hattie	McAdams, John Rippetoe, Mrs. Doris Self, Mrs. Katie	McAdams, John Rippetoe, Mrs. Doris Self, Mrs. Katie
Hurst No. 1061	Jacksboro No. 390	—A—	Llano No. 216
—A—	—A—	—B—	—A—
Adams, Mrs. Evelyn	Dobson, Mrs. Frances Dobson, H. W. Cannon, Mrs. Venus Langford, Mrs. Frances Lee, Mrs. Laura Lee Lee, W. T. Wade, Mrs. Mary Williford, Mrs. Lois	Adamson, Reuben Armstrong, Mrs. Ruth Blair, Mrs. Dixie Brown, Mrs. Rosalie Brown, Wallace R. Gilmore, Mrs. Tijuana Kinsinger, Mrs. Dorothy Miller, Mrs. Helen	Alexander, Mrs. Carmen Buttery, Mrs. Pearl Fowler, Mrs. Nina Hardin, Mrs. Nora Kuykendall, Mrs. Cora Lacy, Mrs. Stella Miller, Mrs. Carmen Shires, Mrs. Beulah Stephens, Mrs. Hazel
	—B—	—B—	—B—
	Kuykendall, Mrs. Addie Ruth Whitsitt, Mrs. Virgie		Alexander, Mrs. Maxine

Certificates Granted for the Year 1965-1966—District No. 3—Continued

Lometa No. 871

—A—
 Davis, Mrs. Viola
 Gaines, Mrs. Wilma
 Hill, Mrs. Mamie
 Jennings, Mrs. Iva
 Jennings, Sam W.
 Mayben, Mrs. Donah
 McCoy, Mrs. Claudie J.
 Rasmussen, Mrs. Gladys
 Rasmussen, Mrs. Louise
 Stroman, Mrs. Cleo

—B—

Gaines, J. Carey
 Hightower, Mrs. Joyce
 Mason, Mrs. Grace
 Pickens, Mrs. Lois
 Wright, Mrs. Jessie

Lott No. 594

—A—

Fincher, Mrs. Kate
 Westmoreland, LaGrace
 Westmoreland, Mrs. Ruby

—B—

Carter, Mrs. Lucile

Loving No. 985

—A—

Bashline, Mrs. Myra L.
 Davis, Mrs. Irene
 Elmore, Mrs. Gladys
 Harmon, Mrs. Ollie
 Pickrell, Mrs. Alice

—B—

Barnett, Mrs. Betty
 Loftin, Mrs. Iva
 Loftin, Mrs. Lelia

Mansfield No. 876

—A—

Huffman, Mrs. Sally
 Lillard, Mrs. Mary
 Martin, Mrs. Irene
 Morrow, Mrs. Jane
 Sprinkle, Mrs. Ann

Marble Falls No. 435

—A—

Black, Mrs. Ruby Lee
 Cash, Mrs. Jettie
 Hays, Mrs. Edyth
 Marrs, Mrs. Susie
 McGinley,
 Mrs. Imogene C.
 Michel, Mrs. Bess
 Phillips, Mrs. Nelle
 Stanford, Mrs. Ernestine
 Wingo, Mrs. Tennie B.

—B—

Black, Durwood B.
 Patterson, Mrs. Patsy
 Rowland, Mrs. Doris
 Speakes, Mrs. Willotta
 Stanford, D. P.

Marlin No. 286

—A—

Ferda, Mrs. Ara
 Gohison, Mrs. Elizabeth
 Lessman, Mrs. Betty Jo
 Mears, Mrs. Jewel
 Mesigh, Mrs. Bertha

—B—

Drews, Mrs. Janelle
 Norquist, Mrs. Grace

Mart No. 109

—A—

Daniel, Mrs. Alda
 Folley, Miss Inez
 Henry, Mrs. Mattie Belle
 Jones, Mrs. Betty
 Richardson, Mrs. Anne
 Wayland, Mrs. Corine
 Wayland, Mrs. Onita
 West, Mrs. Ellen

—B—

Heflin, Mrs. Mary G.
 Henry, Dave
 McGregor No. 427

—A—

Arndell, Alvin
 Arnold, Clifton
 Ferguson, Mrs. Mary
 Greadhouse, Mrs. Zora L.
 Poucher, Mrs. Ruth

—B—

Ferguson, Virgil D.
 Jackson, Mrs. Loveda
 Nelson, Mrs. Edith

McLennan No. 639

—A—

Baker, Mrs. Rose
 Bostick, Mrs. Roxie
 Bruner, Mrs. Violet
 Burton, Mrs. Jennie E.
 Davidson, Mrs. Nell
 Dillon, Mrs. Pearl
 Doherty, Mrs. Effie
 Fraser, Mrs. Ruby
 Goebel, Mrs. Amy
 Goebel, Lud T.
 Jones, Clyde
 Mayhugh, Mrs. Doris
 Mayhugh, E. L.
 Mosshart, Mrs. Elna

Plank, Mrs. Opal
 Raines, Mrs. Marie
 Robertson, Mrs. Nora
 Smith, Mrs. Velma

—B—

Collier, Mrs. Addie
 Collier, Bob
 Tabor, Mrs. Ann
 Williams, Mrs. Christine

Meridian No. 398

—A—

Wooley, Mrs. Margaret

Mertens No. 604

—B—

Davis, Mrs. Ola

Mexia No. 57

—A—

Baker, Mrs. Beatrice
 Griffin, Mrs. Margie
 Hardcastle, Mrs. Ruby
 Johnston, Mrs. Vera Lee
 Smith, Mrs. Louise
 Richardson, Mrs. Mary
 Tims, Mrs. Betty
 Tims, Joe

—B—

Ballew, Mrs. Gurvis
 Seay, Mrs. Eunice

Mill sap No. 1042

—A—

Ashley, Mrs. Maxine
 Johnson, Sam R.

—B—

Clary, Mrs. Chlodell
 Johnson, Mrs. Hassie
 Locke, Mrs. Era Lou

Moran No. 591

—A—

Wise, Mrs. Naomi

—B—

Cannon, Mrs. Rheba
 Huskey, Mrs. Elma May
 Kinnison, Mrs. Irene
 McCrum, Ica W.
 McCrum, Mrs. Yulan

North Fort Worth No. 684

—A—

Adams, Fred
 Adams, Mrs. Mona

Barnes, Mrs. Mazell
 Barnes, Roland
 Bevil, Mrs. Betty
 Bevil, Tex
 Bishop, Mrs. Lola Mae
 Brantley, Mrs. Cynthia
 Fry, Mrs. Christine
 Garlitz, Mrs. Mildred
 Gillispie, Mrs. Happy
 Gillispie, John

Jones, Mrs. Margaret
 Kimsey, Mrs. Johnnie
 Miller, Mrs. Marzelle
 Minor, Mrs. Carolyn
 Peters, Mrs. Rubye
 Smith, Edward T. E.
 Smith, Mrs. LaVerne
 Smithwick, Mrs. Helen
 Smithwick, Perry
 Walls, Mrs. Lula
 Webb, Mrs. Edith

—B—

Cary, Mrs. Maxie
 Inmon, Mrs. Bernice
 James, Wayne P.
 Roberts, Mrs. Mary

Olney No. 321

—A—

Baker, Mrs. Augusta
 Butts, Mrs. Faye
 Cooke, Mrs. Jimmie
 Gentry, Mrs. Mary
 Tanner, Mrs. Zula
 Wainscott, Mrs. Christine
 Whitsitt, Mrs. Mildred

Polytechnic No. 420

—A—

Baughman, Mrs. Dortha
 Benson, Jack
 Benson, Mrs. Johnnie
 Bradford, Miss Margaret
 Brandt, Hugo
 Corley, Mrs. Lillie
 Corley, Richard
 Crouch, Mrs. Vivian
 Dowis, Mrs. Marie
 Gist, Mrs. Frankie
 Hildebrand, Mrs. Allena
 Hill, Mrs. Ruth
 Madden, George R.
 Madden, Mrs. Mildred
 MaGouirk, Mrs. Floy
 McNeley, Mrs. Madalene
 Meissner, Mrs. Martha
 Moore, Mrs. Doris
 Moore, Mrs. Opha
 Moore, Charles
 Moore, Robert D.
 Moores, Mrs. Eula M.
 Morrow, Mrs. Estelle
 Nelson, Mrs. Murphy
 Owens, Mrs. Mary Dell
 Robinson, Clyde J.
 Shellton, Mrs. Evelyn
 Skillern, Mrs. Savelle
 Summers, Mrs. Rosalee

Certificates Granted for the Year 1965-1966—District No. 3—Continued

Watts, Mrs. Essie	Regina No. 283	Markgraf, Mrs. Alice	Stith, Mrs. Lucille
Wellman, Mrs. Hazel	—A—	Miller, Milford	Thomason, Mrs. Dorothy
Wellman, Leon		Purselley, Mrs. Florence	Vaughan, Mrs. Bea
White, Mrs. Ludie		Purselley, Lee R.	Vaughan, J. B., Jr.
White, Warren		Shackelford, Mrs. Joy	Wilson, Mrs. Lydia Nell
Williams, Miss Hortense	Cox, Mrs. Elizabeth		
Williams, Mrs. Marjorie	Darden,	—B—	—B—
—B—	Mrs. Joyce Maxine		
Arnold, Miss Juanita	Draper, Mrs. Mary Ellen	Henrietta, Francis L.	Billings, Mrs. Betty
Barr, Mrs. Leota Oleta	Fenn, Mrs. Doris	Henrietta, Mrs. Jewell	Billings, Charles T.
Brandt, Mrs. Faye	Hulme, Mrs. Fay	Lake, Mrs. Evelyn	Boone, Mrs. Florence
Brown, Mrs. Mary Grace	Mackey, Mrs. Jane	LaRue, Mrs. Inez	Mathews, Mrs. Lillian
Honeycutt,	Sinclair, Jim H.	Morrison, Mrs. Peggy	Smith, Mrs. Elsie
Mrs. Edna Mae	Sinclair, Mrs. Louetta	Wills, Mrs. Marjorie	Smith, Noel A.
Koenig, Mrs. Dorothy	Zander, Mrs. Mabel		Wolf, Mrs. Jennie Bob
Marsh, Mrs. Maggie M.	—B—	Rio Vista No. 343	
Mowell, Mrs. Faye L.	Remington, Mrs. Emma B.	—A—	Rosebud No. 694
Mullins, Mrs. Rosa Lee	—A—		—A—
Murrell, Mrs. Lillian	Richland Hills No. 1040	Clifton, Mrs. Minnie Lee	Turner, Fred B.
Pace, Mrs. Quinnie	—A—	Cooper, Mrs. Adella	Turner, Mrs. Mabel
Pancake, Mrs. Elizabeth		Gatewood, Mrs. Flora	Robertson, Mrs. Ella
Robinson, Miss Clara Faye	Arnold, Herbert L.	Kennard, Mrs. Rue V.	
Robinson, Mrs. Modrel	Arnold, Mrs. Maude	Maguire, J. C.	—B—
Skillem, Ed. W.	Burns, Mrs. Maxine	McLean, Mrs. Jo	
Sprayberry, Mrs. Doris	Chick, Mrs. Dawn	Osborne, Mrs. Lottie	Dorner, Mrs. Myrtle
Swint, Mrs. Alma	Cummings, Mrs. Naomi	Peterson, Mrs. Rubye	Robertson, W. G.
Taylor, Mrs. Barbara	Dilling, Mrs. Margaret	Roach, Mrs. Mae Belle	
Wellman, Miss Barbara	Edwards, Mrs. Ann	Wilbanks, Mrs. Kathryn	
	Edwards, Clinton A.	—B—	
Prairie Hill No. 159	Fairris, Ambrose	Blackwell, Mrs. Anita	
—A—	Jones, Mrs. Bobbie	Rising Star No. 277	
Dulaney, Mrs. Ophelia	Merrill, Mrs. Jean	—A—	
—B—	Otwell, Mrs. Josie	Cox, Mrs. May	Burk, Mrs. Dorothy
Cogdell, Mrs. Mary	Simpson, Mrs. Earlyne	Crowell, Mrs. Loree	Jester, Mrs. Hallie
	Simpson,	Glenn, Mrs. Grace	
	Judge Marvin, Jr.	Hubbard, Mrs. Ruby Nell	Ruth No. 20
	Stone, Kenneth H.	Jones, Mrs. Olive B.	—A—
	Stone, Mrs. Violet	Maynard, Mrs. Letha B.	
	Wheeler, Mrs. Pat	Morrison, Mrs. Grace	Baker, Mrs. Jessie
	Williams, Mrs. Polly	Price, Mrs. Lula D.	Brumfield, Mrs. Reba
	Womack, Rae H.		Carmichael, Mrs. Maxine
	—B—		Cox, Mrs. Otta
	Chick, Bryan	Bucy, Mrs. Carrie	Fowler, Mrs. Roberta
	Fairris, Mrs. Lillie	Maynard, Floy J.	Hogg, Mrs. Willie
	Fanning, Mrs. Madeline	Parker, Mrs. Effie	Horton, Mrs. Billie
	James, Mrs. Ola Bess	Price, Fred	Manasco, Mrs. Jessie
	Kirby, Mrs. Vallie Linn	Robertson,	Robinson, Mrs. Lorene
	Womack, Mrs. Audrey	Miss Elizabeth	—B—
	Richland Springs No. 264	Riverside No. 834	Carmichael, J. C.
	—A—	—A—	Etter, Forrest
	Burleson, Burlie		West, Mrs. Eulalia
		Baker, Mrs. Sallie Jo	San Saba No. 191
	Ridglea No. 999	Ball, Mrs. Sadie	—A—
	—A—	Cole, Mrs. Vivian	
	Biggers, Mrs. Rossa	Elston, Mrs. Zada	Brown, Mrs. Lenna
	Cliett, Alton R.	Johnston, Mrs. Monteen	Colwell, Mrs. Fannie B.
	Cliett, Mrs. Orle Lee	Lancaster, Mrs. Frances	Holland, Mrs. Bertha
	Cox, Mrs. Josie Mae	Lancaster, Hal W.	Lussier, Mrs. Hortense
	Downe, Mrs. Gladys	Lawson, Mrs. Clara Bess	Ragsdale, Mrs. Sadie
	Hall, Mrs. Lydia M.	McMahon, Mrs. Abbie Joe	Smith, H. Clyde
	Harry, Mrs. Esther B.	Murray, Mrs. Ruth	—B—
	Johnson, Mrs. Dorothy	Parish, Mrs. Floy	
	Johnson, Newman	Rippy, Mrs. Sadye	
	Lyle,	Robinson, Mrs. Alice	
	Mrs. Hester Peavler	Smith, Mrs. Velma Ruth	Johnson, Mrs. Elouise
Cox, Mrs. Winnie			
Guess, Mrs. Wanda			

Certificates Granted for the Year 1965-1966—District No. 3—Continued

Robinson, Mrs. Virginia Schneider, Mrs. Vada B. Zant, Mrs. Lottie	Walsh, Fred N. Wilson, Mrs. Dorothy Wilson, Mrs. Zena	Tarrant No. 8	Redwine, Mrs. Lois Standard, Mrs. Gertrude Thorp, Mrs. Zelma G. Watts, Mrs. Dorothy Watts, John W. Williams, Mrs. Athalee Williamson, Mrs. Eva
Santa Anna No. 247	—B—	—A—	—B—
—A—	Dillard, Mrs. Winnie Garrett, Miss Peggy Park, Mrs. Madie Vaden, Mrs. Alice Vaden, Vernon B.	Black, Miss Hazel Boone, Mrs. Frances Boone, Sam G. Bounds, Mrs. Cleatrice Durham, Mrs. Pauline Fisher, Mrs. Mary Grace Greer, John D. Greer, Mrs. Mildred Hereford, Mrs. Vena Jackson, Mrs. Dona Lewark, Mrs. Mary McCown, Mrs. Maye Portlock, Charles A. Portlock, W. H. Sanders, Mrs. Nell Smith, Miss Ruby Sanders, Walter Starr, Mrs. Countess Walker, Mrs. Leora Wilson, George F. Winder, Mrs. Dorothy Wright, Mrs. Maude	—B—
Bass, Mrs. Rose Burden, Mrs. Myrtle Donham, Mrs. Carmen Grantham, Mrs. Blanche Henderson, Mrs. Zuda Herndon, Mrs. Lillian	Springtown No. 498	Mrs. Mary Grace Greer, John D. Greer, Mrs. Mildred Hereford, Mrs. Vena Jackson, Mrs. Dona Lewark, Mrs. Mary McCown, Mrs. Maye Portlock, Charles A. Portlock, W. H. Sanders, Mrs. Nell Smith, Miss Ruby Sanders, Walter Starr, Mrs. Countess Walker, Mrs. Leora Wilson, George F. Winder, Mrs. Dorothy Wright, Mrs. Maude	Ashcraft, Mrs. Floretta Banta, Mrs. Lillian Copeland, Mrs. Ruth Lovaasen, Mrs. Ruth Mueller, Mrs. Julia T. Watson, Mrs. Georgia Watts, Mrs. Jean Williams, Mrs. Etta
—B—	—A—	—B—	—A—
Cooper, Mrs. Addie	Dikes, Mrs. Jean Thompson, Mrs. Marguerite Warden, Mrs. Leota Warden, Murrell J.	Throckmorton No. 500	—A—
Sipe Springs No. 416	—B—	—A—	—A—
—A—	Martin, Mrs. Clara Rohrer, Mrs. Alice	Atkinson, Mrs. Belle Daws, Mrs. Margaret M. Karl, Mrs. Nina Jo Sanders, Mrs. Frances	Troy No. 72
Johnston, Mrs. Vina Mae	Star Mountain No. 966	—B—	—A—
—B—	—A—	Cobb, Mrs. Lola Mae Powell, Mrs. Ann Reynolds, Mrs. Suzanne	Mullins, Earl
Anderson, Mrs. Winnie	Clary, Mrs. Choella Sheldon, Mrs. Eulabel	Taylor No. 578	—B—
South Hills No. 835	—B—	—A—	Mullins, Mrs. Eunice Thaxton, Mrs. Ariel
—A—	Casbeer, Mrs. Audrey Dempsey, Mrs. Viola Hawkins, Mrs. Helen Kizer, Mrs. Cleo	Awalt, Mrs. Ella Crawford, Mrs. Kittie McAdams, Mrs. Georgia Worley, Mrs. Regina	Valley Mills No. 97
Aderholt, Mrs. Grace Aderholt, Jess Blaine, Mrs. Ruth Canon, Mrs. Irma Cross, Mrs. Clevia Edwards, Mrs. Viola Evans, Mrs. Anna Gowler, Mrs. Mina Gowler, M. M. Kendall, Mrs. Claribel Oxford, Mrs. Orinnell Plemmons, Mrs. Mallie Poer, Mrs. Billie A. Rucker, Mrs. Nadine Sanderford, Mrs. Helen Sanderford, Max M. Stevens, Mrs. Emma Leoda Thomas, Mrs. Elouise	Stephenville No. 801	Temple No. 153	—A—
—B—	—A—	—A—	Ekrut, Mrs. M. E. Gilbreath, Mrs. Hazel
Draper, Mrs. Juanita Garretson, Mrs. Bettie Jane Oxford, Thomas R. Randall, Mrs. Opal Williams, Wm. K.	Anglin, Curtis Anglin, Mrs. Gracie Bone, Mrs. Ruth Cobb, Mrs. Imogene Cobb, Mrs. Florence Holmes, Mrs. Katie Huckabee, Mrs. Doris Parham, Mrs. Jessie Parham, Oscar F. Parnell, Mrs. Gertrude Pemberton, Mrs. Golda Shannon, M. Trewitt, Mrs. Lillie D. Underwood, Mrs. Leta	Alexander, Mrs. Dorothy Alexander, Raymond Anderson, J. W. Anderson, Mrs. Stella Lee Bachus, Mrs. Mattie Bachus, W. E. Bain, George P. Bell, Mrs. Ava Lee Boyd, Mrs. Wilma Chasteen, Mrs. La Verne Cornelison, Mrs. Vera Dingler, Mrs. Joyce E. Garner, Mrs. Gladys Janeway, A. D. Janeway, Mrs. Cuba Jez, Mrs. Millie Li-ske, Albert Manning, Earl G. Manning, Mrs. Katherine Moore, Mrs. Lucille Mouris, S. B. Mosshart, Lee Mosshart, Mrs. Lucile Puett, Mrs. Martha Jane Puett, W. A.	Vashti No. 32
Scutside No. 673	—B—	Davis, Mrs. Elois	—A—
—A—	Strawn No. 361	—A—	Buchard, Mrs. Mattie Burton, Mrs. Margaret Cloud, Mrs. Gladys K. Curtis, Mrs. Clara Dunaway, Mrs. Lucile Dusek, Ed Dusek, Mrs. Frances Hall, Mrs. Leta Mae Hamrick, Mrs. Ruth Hawkins, Mrs. Eska Hudson, Mrs. Louise Levellan, Mrs. Hermina Longmire, Mrs. Ruth Martin, Mrs. Oma Moore, Mrs. Nellie Moore, W. A. Murphy, Mrs. Eva Rigby, Mrs. Maybelle Russ, Mrs. Inez Scott, Mrs. Ernestine Stokes, Mrs. Anne Stokes, W. H. Swan, Mrs. Bertha
Barolay, Mrs. Irene Barnes, Mrs. Mildred Barnes, Vernon Fails, Mrs. Mary S. Layman, Mrs. Emmaree Rowland, Mrs. Zula Teague, Mrs. Pauline Walsh, Miss Barbara	Drake, R. W.	—B—	—A—
—B—	Drake, Mrs. Mildred	—A—	—A—

Certificates Granted for the Year 1965-1966—District No. 3—Continued

Underwood, Mrs. Alma	—B—	Justice, Marvin L.	Woodson No. 679
Wolff, Mrs. Florence		Koontz, Mrs. Sarah Jane	
—B—		Shaver, Mrs. Thenia	—A—
Ming, Mrs. Ora		Taylor, Mrs. Audrey	
Cabiness,		Warden, Mrs. Jimmie Lee	Horry, Mrs. Modena
Mrs. Mittie Lou		Waters, Mrs. Gladys	Shanks, Mrs. Hattie
Brooks, Mrs. Pearl		Webb, Mrs. Gertrude	
Fish, Mrs. Lucile		Webb, H. Hynds	Zephyr No. 932
Kennedy, Mrs. Natalie		Womack, Mrs. Lorine	
Perry, Mrs. Laura		Womack, Roy C.	—A—
Venus, No. 293		—B—	
—A—		Efird, John A.	Belvin, Mrs. Janie
Simmons, Mrs. Mildred		Godsey, Mrs. Allene	Nelson, Mrs. Jimmie
Wilkinson, Miss Ruth		Godsey, Ollie	Sikes, Mrs. Irene
—B—		Golden, Mrs. Blondell	Triplitt, Mrs. Allie
Carlisle, Mrs. Lula Mae		Henderson, Mrs. Louise	Triplitt, Mrs. Bonnie
England, Mrs. Maggie		Jameson, Mrs. Ruth	—B—
Gorman,		Tingle, Mrs. Fritz	Gist, Mrs. Jewell
Mrs. Mary George		West No. 203	Kirkpatrick, Mrs. Lillie
Griffin, Mrs. Earle		—A—	
Waco No. 7		Breedlove, L. C.	SUPPLEMENTAL
—A—		Thompson, Roy O.	REPORT
Collins, Mrs. Ploma		Witt, Mrs. Dorothy	DISTRICT No. 3
Deacon, Miss Ruth		—B—	Castleberry No. 1023
Fortune, Mrs. Lucille		Clampitt,	—B—
Frederick, Mrs. Mabel		Miss Mary Betye	Ueckert, Mrs. La Fern
Holt, Mrs. Virginia		Itschner, Mrs. Vera Mae	Williams, Mrs. Myrtle
Hoyle, Mrs. Laura Lee		Thompson, Mrs. Zelma	
Jaynes, Tommy		White Settlement No.	Cisco No. 461
Jaynes, Mrs. Vivian		1053	—A—
Kaiser, Mrs. Evelyn		—A—	Parmer, Mrs. Sarah Ann
Martin, Mrs. Hallie		Bunnell, Mrs. Frances	Evant No. 962
McGinty, Mrs. Hazel		Danner, Mrs. Laverne	—A—
Miller, Mrs. Doris S.		Flowers, Don	Wolcott, Mrs. Irene
Nobles, Mrs. Mildred		Flowers, Mrs. Maxine	
Plueneke, Mrs. Florrie		Goggans, Mrs. Dorothy	Granbury No. 530
Ratliff, Mrs. Katherine		Goggans, J. T.	—A—
Redding, Mrs. Etta		Harris, Mrs. Nelda	Burks, Mrs. Madeline
Strathdee,		Lyles, Mrs. Lillie L.	White, Mrs. Margaret
Mrs. Fannie Lee		Lain, Mrs. Polly	
Taylor, Mrs. Barbara J.		Murray, Lee	Jacksboro No. 390
Waddell, Mrs. Freddie B.		Swaim, Mrs. Rose	—A—
Weir, Mrs. Bertha		—B—	Richardson, Mrs. Belle.
—B—		Whitney No. 930	Spearman, D. B.
Carpenter, Mrs. Dora		—A—	Moran No. 591
Griffin, Mrs. Marguerite		Barnes, Mrs. Novella	—A—
Hooser, Mrs. Billye		Bowles, Mrs. Rose	Terry, Mrs. Etta G.
Jones, Mrs. Lela Mae		McInnish, Mrs. Lucille	
Jones, Walter P.		Ratcliff, Mrs. Dorothy	White Settlement No. 1053
McDonald,		Stansberry, Lavada	—A—
Mrs. Katheryne		Swinscoe, Mrs. Alla	Manning, Mrs. Gladys
McKinney, Bill		Swinscoe, Miss Mary Alla	—B—
McKinney, Mrs. Lillian		Triplitt, Mrs. Ethel	Barrett, Mrs. Eva Bell
Walnut Springs No. 401		—B—	Crider, Mrs. Frances
—A—		Johnston, Mrs. Stella	Mallory, Mrs. Eva
Morrison, Mrs. Mildred		Jones, Mrs. Doveie	
Rundell, Leone (Mrs.)		Justice, Mrs. Marie	

CERTIFICATES GRANTED FOR THE YEAR 1965-1966—District No. 4

Alameda U.D.

—A—

Childers, Mrs. Barbara
Hahn, Mrs. Geraldine
Leath, Robert H.
Maples, Floyd
Maples, Mrs. Orpha
Millsap, Mrs. Martha
McGee, Mrs. Zora
Riley, John C.
Riley, Mrs. Pauline

—B—

Bones, Mrs. Ruth
Duggins, Mrs. Virginia
Eakin, Mrs. Billie
Gradick, Mrs. Alma
Lundy, Mrs. Courtney
Morgan, Mrs. Judy
Parker, Mrs. Lucille
Potts, Mrs. Shirley
Scott, Mrs. Velma
Ward, Tee Jay Ward

Alvin No. 15

—A—

Bahler, Mrs. Irene
Bahler, R. F.
Benford, Mrs. Joan
Bossley, Mrs. Virginia
Cobb, Mrs. Betty
Coleman, Howard
Coleman, Mrs. Myrtle
Hillers, Mrs. Betty
Hunt, Mrs. Myrtle
Massey, Mrs. Marcia
Miller, Berry
Miller, Mrs. Rosalie
Reuwer, Mrs. Eva
Springer, Mrs. Dorothy
Tucker, George B.
Tucker, Mrs. Pearl
White, Mrs. Ruby

—B—

Bettes, Mrs. Ethel
Dickson, Mrs. Dorothy
Maness, Mrs. Dorothy
Squires, Ed. N.
Squires, Mrs. Lucille

Anahuac No. 649

—A—

Gibson, Mrs. Annie L.
Martin, Lester
Martin, Mrs. Thelma
Matthews, Mrs. Jo Ann
Wilborn, Mrs. Mary

—B—

Wilborn, C. L.

Andral Vann No. 741

—A—

Babjack, Mrs. Patricia
Horne, Mrs. Pauline
Mason, Mrs. Georgiana
Mason, B. M.
McNeill, Mrs. Cuba Mae
Morrissey, rs. Marguerite
Pittman, Mrs. Anna Lee
Rikard, John P.
Rikard, Mrs. Ruby
Rutherford, Mrs. Edna
Schoepfer, Mrs. Laura
Sherrill, Mrs. Iva
Springborn,

Mrs. Florence
Tuffy, Mrs. Lillian
Woodrome, Mrs. Irene
Wright, Mrs. Bernice

—B—

Springborn, E. W.
Whitworth, Mrs. Alma

Angleton No. 54

—A—

Brannam, Mrs. Henrietta
Brannam, J. B.
McGaughey, Mrs. Ona
Glasford, G. M.
Glasford, Mrs. Lula
Greener, Mrs. Virgie
Kyle, Mrs. Johnnie Mae
Merritt, Mrs. Ethel
Rimmer, Mrs. Lucille
Rogers, F. L.
Rogers, Mrs. Lucy Belle
Scruggs, Mrs. Nadine
Sheffield, Mrs. Carla
Sherman, Mrs. Faye
Snow, Mrs. Ada C.
Taylor, Mrs. Ella Mae

—B—

Easterling, Mrs. Pauline
Fox, Mrs. Nell
Hobbs, Mrs. Bobbye Gay
Martin, Mrs. Molita

Augusta No. 317

—A—

Black, Mrs. Ruth
Minter, Mrs. Velma

—B—

Womack, Mrs. Virginia

Bastrop No. 64

—A—

Breeding, Mrs. Clara
Schuyler, Mrs. Thelma Lee
Smith, E. H.
Smith, Mrs. Lela

—B—

Browning, Miss Jessie
Gray, Mrs. Natha
Powell, Mrs. Adelia
Simpson, Mrs. Marjorie

Bay City No. 380

—A—

Alexandra, Mrs. Pearl
Brown, Mrs. Edna Lou
Cantrell,
Mrs. Frances Louise
Davis, Mrs. Myrtle
Davis, Mrs. Orene
Erickson, Mrs. Carrie
Gasaway, Mrs. Helen
Glover, J. C.
Glover, Mrs. Maxine
Ingram, Mrs. Keye
Mielsch, Mrs. Evelyn
Mielsch, John Paul
Moorhead, Mrs. Ida
Morgan, Mrs. Mary Ann
Newman, Mrs. Rose
Oates, Carl
Oates, Mrs. Opal
Quinn, Mrs. Fern
Yeamans, Charles V.

—B—

Burchfield,
Mrs. Nannie Belle
Hurta, Mrs. Mattie Nora
Quinn, Sam
Reynal, Mrs. Billie Jean
Reynolds, Mrs. June
Townsend, Mrs. Hazel
Townsend, J. I.
Wakefield, Mrs. Alma
Wakefield, Paul

Beaumont No. 71

—A—

Allen, Douglas
Allen, Mrs. Ethel
Arnold, Mrs. Reba
Bishop, Mrs. Ellen
Bonnette, Mrs. Edna
Fielder, Mrs. Tommie
Fones, Mrs. Selma
Frank, Mrs. Vada
Fredieu, Mrs. Hazel
Goode, Mrs. Mabel
Hood, Mrs. Elizabeth
Hood, Taylor
Johnson, Mrs. Rachel
Lambright, Mrs. Hazel
Loper, Herbert
Loper, Mrs. Loyce
Mers, Mrs. Mamie
Moore, Mrs. Faye
Pye, Mrs. Pearl
Reynolds, Mrs. Nell
Sellers, Lester A.
Sellers, Violet
Virgilio, Mrs. Catherine

—B—

Caywood, Mrs. Dale
Cherry, Joann
Christy, Mrs. Ethel
Curtis, Mrs. Frances
Lutenbacher, Mrs. Thelma
Sailes, Mrs. Minnie

Bellaire No. 1021

—A—

Brown, Mrs. Eva
Emmott, Arthur
Emmott, Mrs. Juanita
Fincher, Mrs. Doris
Fincher, Ross
Hart, Mrs. Nettie
Jackson, Mrs. Lois
Jacobs, Mrs. Lucille
Jacobs, Manuel
Phillips, Mrs. Marye
Phillips, Mrs. Norma
Puig, Mrs. Elizabeth
Ray, Mrs. Hellen
Roberts, Mrs. Billie
Sims, Mrs. Audramaua
Slaughter, Mrs. Alethia
Slaughter, Troy
Spivak, Mrs. Elva Marie
Trousedale, Mrs. Era
Tinchurch, Mrs. Mildred
Vletas, James
Vletas, Mrs. Penny
Widerstrom, Mrs. Ruth
Wiederhold, Mrs. Elaine

Bellville No. 611

—A—

Eckelberg, Mrs. Sadie
Jennings, Fleck
Jennings, Mrs. Leona
Krumrey, Mrs. Margaret
McCamy, Mrs. Inez
York, Mrs. Miriam
McLeod, Mrs. Frona
McLeod, M. B.

—B—

Balke, Mrs. Celesta
Current, Mrs. Elda
Kurt, Mrs. Hazel
Mittanck, Mrs. Gussie
Mittanck, Leon
Schwartz, Mrs. Edis
Vornkahl, Mrs. Ella

Bethlehem No. 728

—A—

Baker, E. Dwight
Belk, Mrs. Frances
Belk, Gene
Bradshaw, Mrs. Hilda
Cole, Mrs. Irene
Cook, A. M.
Cook, Mrs. Velma
Curry, Mrs. Isola
Curry, Ralph
Decker, Mrs. Hazel

Certificates Granted for the Year 1965-1966—District No. 4—Continued

- Eitzen, Kurt
Eitzen, Mrs. Martha
Goettee, Mrs. Edna
Goettee, James H.
Handy, James H.
Handy, Mrs. Ruby
Hanks, Mrs. Melba Gene
Hanus, Mrs. Evelyn
Head, Mrs. Pearl
Kilpatrick,
Mrs. Myrtle Speight
Mattocks, Mrs. Lucille
Moss, Mrs. Julia L. Moss
Plumb, Mrs. Hortense
Plumb, T. H.
Poole, Aubrey H.
Poole, Mrs. Audra
Pral, Mrs. Leola
Ricks, S. H.
Ricks, Mrs. Viola
Stevens, Mrs. Mary
Thomas, Mrs. Beth
Tullis, Miss Lida Louise
Uzzle, Mrs. Olive
Wells, Mrs. Katie
—B—
Baker, Mrs. Mabel
Brannon, Mrs. Nancy
Cleveland, John T.
Huddleston, Mrs. Hazel
James, Mrs. Lyla B.
- Bluebell No. 856**
—A—
Arnold, Mrs. Edna
Avalos, Mrs. Ola Mae
Bell, J. V.
Bell, Mrs. Kathryn
Carswell, Mrs. Laurice
Dickerson, Mrs. Lois
Dupree, Mrs. Elsie
Elliott, Mrs. Gretchen
Elliott, John M.
Frazier, Mrs. Ophelia
Hill, Mrs. Leahbelle
Hutcherson, G. T.
Jackson, Mrs. Julia
Kruse, Mrs. Lillian
Kruse, Lowman
Matranga, Mrs. Sally
McKinzie
Mrs. Mary Belle
Mitchell, Mrs. Louise
Morris, Mrs. Huvian
Rogers, Mrs. Billie
Vaughn, Mrs. Janice
Vermilye, Mrs. Audrey
Yrba, Mrs. Pearl
Warren, Mrs. Margaret
—B—
Frazier, Hal C.
Hutcherson, Mrs. Ruth
Monroe, Miss Tallulah
- Brazoria No. 74**
—A—
Ashley, Mrs. Louise
- Brigance, Mrs. Marie
Carlton, Mrs. Lou
Liles, Mrs. Ruby
Palmer, Mrs. Mayme
—B—
Ashley, J. W.
Lcsack, Mrs. Annie
- Erenham No. 144**
—A—
Becker, Mrs. Leona
Felder, Mrs. Mary Esther
Fricke, Mrs. Pauline
Hunt, Mrs. Ethel
Meyer, Mrs. Harriet
Tracy, Mrs. Carol
—B—
Dillon, Mrs. Phoebe
Doybritz, W. C.
Maline, Mrs. Lena
- Bridge City No. 1038**
—A—
Allen, Mrs. Doris
Brown, Mrs. Alta
Daniel, J. E.
Garner, Mrs. Bennie
Patillo, Mrs. Mary
Feveto, Mrs. Clara
Flunk, Mrs. Virginia
Reed, Mrs. Minnie
Trahan, E. P.
Trahan, Tuzie
Whitton, Mrs. Josie
Whitton, O. J.
Wise, Mrs. Lucille
—B—
Daniel, Mrs. Lillie
Hartman, Mrs. Pauline
- Broadus No. 889**
—A—
Harvey, Mrs. Tommie
Mott, Mrs. Hazel
Sims, Mrs. Hazel
Woods, Mrs. Maxie
- Bronson No. 337**
—A—
Marshburn, Mrs. Atrelle
Osborn, Mrs. Fannie
Wood, Mrs. Ethyl
Woods, Mrs. Willie
—B—
Coward, Mrs. Lucille
Wright, Mrs. Etta
- Brookshire No. 652**
—A—
Bemus, Mrs. Nina
Bradley, Mrs. Lottie
Halbison, Mrs. Durelle
Koen, Mrs. Jeannette
Pattison, Mrs. Hazel
Robischaux, Mrs. Mabel
Wieting, Mrs. Lenora
- Bryan No. 222**
—A—
Black, Mrs. Leila
Buchanan, Mrs. Frances
Buchanan, Mrs. Ila Mae
Byars, Mrs. Kathryn
Carnes, Mrs. Dona
Crenshaw, Miss Lillie
Enloe, Mrs. Ruby
Gilmore, Mrs. Evelyn
Gorbet, Mrs. Fannie
Goss, Mrs. Lula Mae
Gray, Joe
Grey, Mrs. Hallie
Holcomb, Miss Ima
Jones, Mrs. Nina
Jones, Walter Carl
Lovell, Mrs. Alene
Lovell, Ernest
Maddox, Mrs. Doris
McGuire, Mrs. Evelyn
Murray, Mrs. Bernadeen
Powers, Mrs. Norene
Powers, W. N.
Smith, Mrs. Ara Lee
Wilson, Mrs. Grace
- Buffalo No. 157**
—A—
Burke, Mrs. Beulah
Burke, Herbert
Jones, Mrs. Maudie
Perry, Mrs. Donna
Phillips, Mrs. Aimalynn
- Buna No. 968**
—A—
Davis, Mrs. Vera
Garsee, Mrs. Alice
McInnis, Mrs. Gwinda
Strickland, Mrs. Mary
White, Mrs. Catharine
—B—
Cole, Aubrey
Cole, Mrs. Rebecca
Weaver, Mrs. Nell
- Caldwell No. 976**
—A—
Barber, Mrs. Doris
Barber, Thomas E.
Handy, Mrs. Ann
- Holubec, Mrs. Leona
Lewis, Mrs. Emma C.
Neighbors, Mrs. Lillian
—B—
Addison, Mrs. Flora
Handy, L. H.
Key, Mrs. Linda
- Cameron No. 553**
—A—
Bowling, Mrs. Roberta
Dodson, Mrs. Mabel
Harsha, Mrs. Gertraude
Kuehl, Mrs. Carrie D.
Richards,
Mrs. Jhannie Lee
Sanders, Mrs. Virginia
—B—
Dodson, Mrs. Irma
Lester, Mrs. Lillian
Mondrik, Mrs. Katherine
White, Mrs. Eva
- Cedar Bayou No. 11**
—A—
Baker, Mrs. Bertha
Carroll, Mrs. Mozell
Cunningham, Mrs. Mary
Doskoil, Mrs. Thelma
De Bruhl, Mrs. Annie
Fowler, Mrs. Rose
Gardner, Mrs. Annie Mae
Greer, Mrs. Cuba
Himes, Mrs. Louise
Iford, Mrs. Mamie
Moler, Mrs. Neva
Parker, Mrs. Frances
—B—
Bodine, Mrs. Mary
Buckalev, Mrs. Ruby
Donnelly, Mrs. Bonnie
Fowler, Jack W.
Hiett, Mrs. Edna
Hiett, L. L.
Parker, R. L.
Pistner, Mrs. Bessie
Pittman, Mrs. Joice Fae
- Center No. 348**
—A—
Collins, Mrs. Ona Lee
Davis, Mrs. Lamerle
McSwain, Mrs. Evie Lee
Smith, Mrs. Wanda
Watkins, Mrs. Norrid
Winningham, Mrs. Edith
- Centerville No. 1002**
—A—
Curtis, Mrs. Jonnie

Certificates Granted for the Year 1965-1966—District No. 4—Continued

- Easterling,
Mrs. Nellie Mae
Hall, Mrs. Helen
Hall, Mrs. Ruby
Hill, Mrs. Eunice
Lacey, Mrs. Cora Belle
West, Mrs. Hazel
West, John D.
—B—
Jones, Mrs. Alma
Williams, Mrs. Lorene
- Channelview No. 954**
—A—
Alford, Mrs. Lucille
Balentine, Mrs. Marie
Bryson, O. J.
Burns, Mrs. Virginia
Burns, Mrs. Isabelle
Carnfield, Mrs. Juanita
Coward, Mrs. Marie
Gray, Mrs. Ernestine
Hopkins, Mrs. Adelle
Kennedy, Mrs. Delane
Knox, Mrs. Deone
Knox, Mrs. Millie
Pilling, Mrs. Elinor
Rodgers, Mrs. Pauline
Seward, Mrs. Mable
Smith, Mrs. Catherine
Smith, E. F.
Smith, Mrs. Nell
Tidwell, Mrs. Rose
Walker, Mrs. Patsy
Walls, Mrs. Lula Jane
Whitmore, Mrs. Nellie
—B—
Kelley, Mrs. Narene
Reid, Mrs. Ruby
Tompkins, Mrs. Mary
White, Mrs. Jane
- Cleveland No. 465**
—A—
Cunningham, Mrs. Lola
Hicks, Mrs. Amy
Lewis, Mrs. Bessie
Lewis, Billy
Lewis, Mrs. Odessa
Love, T. O.
McGill, Mrs. Florence
Newman, Mrs. Nina
Sangster, Mrs. Fay
Sangster, W. F.
Sharman, C. L.
Stanford, Mrs. Hazel
Turner, Mrs. Odessa
—B—
Coffield, Mrs. Robbie
Mims, Mrs. Frances
Walker, Mrs. Jewel
- Clute City No. 1011**
—A—
Conover, Mrs. Lucille
Eckeberger, Mrs. Wanda
Evans, Mrs. Lee
Guynes, Mrs. Janie
Lunsford, Mrs. Bobbie
Lunsford, Dan
Paladino, Mrs. Elsie
Payne, Mrs. Opal
Porter, Mrs. Vivian
Rosenkranz, Mrs. Faye
Tanner, Mrs. Maxine
—B—
Kelley, Mrs. Nettie
- College Station No. 1026**
—A—
Boyett, Mrs. Mary
Cloud, Mrs. Matilda
Clud, R. C.
Colson, Mrs. Evelyn
Courim, Mrs. Maude
Crow, Mrs. Weltha
Jackson, George
Jackson, Mrs. Quida
Lloyd, Mrs. Ellen
Scasta, Charley J.
—B—
Courim, R. C.
Shanks, Bessie
- Colmesneil No. 1068**
—A—
Almond, Mrs. Dorothy
Almond, James
Bendy, Mrs. Norene
Boyett, Mrs. Ella
Crews, Mrs. Iris
Flowers, Mrs. Thelma
Freeman, Mrs. Macel
Goode, Miss Ruby
Marshall, Mrs. Mary
Ogden, Mrs. Odna
Owings, J. A.
Owings, Mrs. Kathleen
Peace, Mrs. Mae
—B—
Davis, Mrs. Mary Alma
- Columbus No. 324**
—A—
Etheridge, Mrs. Nona
Foster, Mrs. Cecilia
Jecmenek, Mrs. Ruby
Klein, Charles
Klein, Mrs. Clara
Langston, J. H.
Smalley, Mrs. Hattie
Smith, Mrs. Inez
Smith, Mrs. Lucile
- Wilburn, Mrs. Corinne
Wilburn, G. P.
—B—
Beken, Mrs. Karen
Beken, Mrs. Wilma
Langston, Mrs. Frieda
- Conroe No. 710**
—A—
Austin, Mrs. Doris
Boley, Mrs. Dalpha
Brannen, Mrs. Loraine
Main, Mrs. Ruth
Meredith, Mrs. Ruth M.
Price, Mrs. Maggie Mae
Rex, Mrs. Jimmie Sue
Stidham, Mrs. Allie
Terrel, Mrs. Erbin Mae
Wilkerson, Mrs. Marietta
Wilkerson, R. A.
—B—
Gunter, Mrs. Joann
Terrel, R. L.
- Corrigan No. 631**
—A—
Hinson, Mrs. Myrtis
Hollis, Mrs. Edith
Jernigan, Mrs. Geneva
Lankford, Mrs. Margy
Locke, Mrs. Molly Lee
Lott, Mrs. Arlene
Ray, Mrs. Gwen
Redd, O. H.
- Crockett No. 509**
—A—
Allbright, Mrs. Grace
Clonts, Mrs. Nell
Covington, Mrs. Mary
Hargrove, Mrs. Bettye
Heath, Mrs. Nelda
Manning, Mrs. Stella
Roberts, Mrs. Bertha Lee
Shelton, Mrs. Inez
Sims, Mrs. Patricia
Smith, Mrs. Hazel
Smith, Mrs. Johnnie Bea
Swindell, Mrs. Betty
Winston, Mrs. Viola
—B—
Curry, Mrs. Dona Sue
Hunter, Mrs. Mary W.
Jackson, Mrs. Doris
Patton, Mrs. Ina
Robinson, Mrs. Evie
Sims, J. D.
- Crosby No. 261**
—A—
Bell, Mrs. Euna
Dunaway, Mrs. Alma
- Dunaway, Mrs. Betty Jo
Gentry, Mrs. Inez
Lovett, Mrs. Gracie
O'Brien, Mrs. Gladys
Orr, Mrs. Sybil
Reidland, Allan
Reidland, Mrs. Mary Sue
Starnes, Mrs. Ernestine
Starnes, James B.
Wilecox, Mrs. Gladys
—B—
Bickley, Mrs. Alma
Boyd, Mrs. Ernestine
Cezeaux, Mrs. Ruby
Crawford, Mrs. Geraldine
Crawford, Leon
Owens, Mrs. Yvonne
Rushing, Mrs. Emma Lee
- Cushing No. 368**
—A—
Brown, Mrs. Eula
Edmons, Mrs. Mabel
- Dayton No. 233**
—A—
Canion, Mrs. Lucille
Case, Mrs. Pauline
Derrington, Mrs. Golda
Derrington, Oscar
Martin, Mrs. Clara
Martin, M. Leo
Nottingham, Miss Elsie
Petters, Mrs. Maggie
Rodden, Mrs. Celia
Shanps, F. M.
Simmons, Mrs. Bertha
Stavton.
Mrs. Dorothy Ann
White, Mrs. Helen
—B—
Calloway, Mrs. Ruby
Graves, Gordon
Hollingshead,
Mrs. Barsa
Lewis, Mrs. Ida S.
Shanks, Mrs. Alice
Simmons, T. B.
Zumwalt, Mrs. Clara
- Deer Park No. 1063**
—A—
Butler, Mrs. Dorothy
East, Mrs. Essie
Howard, J. H.
Howard, Mrs. Mabel
Johnson, Mrs. Grace
Moore, Mrs. Margaret
Rider, Mrs. Ruby Lee
Skeen, Mrs. Alvena
Skeen, Mrs. Lela
Skeen, Roy
Tackitt, W. A.
Tackitt, Mrs. Onita

Certificates Granted for the Year 1965-1966—District No. 4—Continued

Vaughan, Mrs. Ollie Vaughan, W. F.	—B—	Franke, Mrs. Wilma Garrett, Mrs. Katherine Haddock, Mrs. Doris Hall, Mrs. Marie Hermansen, Mrs. Ruth Hudson, Mrs. Joanna Hynes, Mrs. Hattie Isaacson, Mrs. Agnes Isaacson, Alvin McGaugh, Mrs. Frances Nelson, Mrs. Inez Osbon, Mrs. Alva Payne, Mrs. Virgie Praytor, Mrs. Hazel Schmersahl, Mrs. Letita Williams, V. C.	Taylor, Mrs. Bobbie Taylor, Clarence
—B—	Fedrick, Mrs. Hazel Johnson, Mrs. Alma Kolb, Mrs. Evalene Sandel, Mrs. Alice Faye Wilcox, Mrs. Doris		Flatonia No. 813
East, R. H. Huffman, Mrs. Dixie Lucas, Mrs. Lorene Rider, A. A. Sivley, Mrs. Thelma Smartt, Mrs. Lucile	Eastwood No. 1077		—A—
Dickinson No. 1024	—A—		Clements, Mrs. Omie Kelly, Mrs. Pearl Parker, Mrs. Verna Mae
—A—	Archer, Mrs. Minnie Berry, O. M. Berry, Mrs. Wilma Collins, Mrs. Betty Fautheree, Bonnie L. Fautheree, Mrs. Ruby Fredricks, Joseph F. Hembree, Mrs. Mamie Kendrick, Mrs. Syble Lockett, J. D. Long, Mrs. Madeline Long, W. C. Mitchell, Mrs. Marie Roberts, Lester Rotter, Mrs. Jessie Waldrup, Mrs. Virginia		—B—
Altin, Mrs. Ida Brady, Mrs. Sarah Brooks, Mrs. Florine Edge, Mrs. Martha Jones, Mrs. Rosa Belle Jennes, Mrs. Clarine Meyer, Mrs. Virginia Neal, Mrs. Eula Mae	—B—	Baros, Mrs. Beatrice Hall, George Halling, Mrs. Julia Hollingsworth, Mrs. Nora McCreight, Mrs. Nelda Muegge, Mrs. Betty Roades, Mrs. Betty Williams, Mrs. Eva Lois	Cherry, Mrs. Elizabeth Clements, W. J. Doms, Mrs. Josephine Parker, Mrs. Beatrice
—B—	Lantrip, Mrs. Lola Moore, Mrs. Earline	—B—	Franklin No. 311
Eagle Lake No. 483	—B—	Elgin No. 241	—A—
—A—	DeLand, Mrs. Rose Fredricks, Mrs. Ozella Jennings, Mrs. Elizabeth Milliron, Mrs. Ruby Robertson, Jesse M. Robertson, Mrs. Marie Weaver, Mrs. Ruth Edna No. 692	—A—	Sheffield, Mrs. Linnie Mae
Duty, Mrs. Eunice Duty, Gilbert Lange, Mrs. Rose Payne, Mrs. Doris Pensell, Robert Pensell, Mrs. Zena Mae Westmoreland, Mrs. Lizzie	—A—	Dannelley, Mrs. Ila N. Miller, Mrs. Mildred	—B—
—B—	Cosgrove, Mrs. Hattie Darby, Mrs. Caroline Hoeninghaus, Mrs. Willie Weir, Mrs. Nora	—B—	Cooper, Mrs. Mary Jo
East Houston No. 955	—A—	Cottle, Mrs. Jewell Huff, Mrs. Dorothy	Frank W. Lynn No. 1015
—A—	Allen, Mrs. Marie Glenn, John V. Glenn, Mrs. Mary Ann Hitt, Mrs. Birdie Helmes, Mrs. Frances Irwin, Mrs. Hazel Johnson, A. M. Kennedy, Mrs. Darlene Kirkes, Mrs. Geraldine McDougald, Mrs. Geraldine Mitchell, Mrs. Marie Pollard, Curtis Pollard, Mrs. Evelyn Scott, Mrs. Esther Scott, J. D. Scott, Mansel Scott, Mrs. Mearl Wade, Mrs. Lucille Williams, Mrs. Hassie	Fairbanks No. 1041	—A—
	Arnold, Mrs. Nellie Braunholz, Mrs. Freda Brigham, Mrs. Billie Drake, Mrs. Bessie Graham, Mrs. Gertrude Moore, Mrs. May Raines, Mrs. Sallie Sappington, Mrs. Betty Schoolfield, Mrs. Ann Simons, Mrs. Kate Townsend, J. D. Townsend, Mrs. Laura Watson, Mrs. Addie Maude Walker, Mrs. Nannie	—A—	Bates, Mrs. Eula Mae Bates, O. J. Cox, Mrs. Hulda Holland, Mrs. Doris Honea, Mrs. Clara Long, Mrs. Angie M. Maness, Mrs. Ruth Martin, Mrs. Choyse McGaughy, Mrs. Lucille Perdue, Mrs. Marie Pugh, Mrs. Nora Pugh, Tom H. Sherman, Donald Sherman, Mrs. Helen Smith, Mrs. Maurine Smith, Mrs. Ruth Thompson, Mrs. Georgia Walton, Mrs. Bonnie Wagner, Mrs. Mary Wiggins, Mrs. Bertha
	—B—	Edmiston, Mrs. Madeline Frederick, Mrs. Betty Jo Frederick, E. R. Goggan, L. E. Harbeson, Mrs. Maudine Holbrook, Mrs. Lillie Lohrmann, Mrs. Mabel Laumen, Mrs. Tiney Sue Lem, Mrs. Dorothy Lem, Morris Pfool, Mrs. Myrtle Porterfield, Carl Porterfield, Mrs. Ola Mae Stanfill, Mrs. Jessie Lou Stieghan, Mrs. Arvonja Stieghan, W. A.	—B—
	—B—	—B—	Bayston, Mrs. Addie
	Arnold, J. H. Garrett, Mrs. Ann Raines, Roy Wells, Mrs. Aline	—B—	Galena Park No. 884
El Campo No. 535	—A—	Boelsen, Carl Boelsen, Mrs. Lucille Bushong, Mrs. Wilma Edmiston, Tony Frederick, E. E. Hadley, Mrs. Joyce L. Hadley, David Hammons, Mrs. Lois B. Laumen, E. W. Richey, Mrs. Bettye Steward, Mrs. Hazel	—A—
—A—	Christenberry, Mrs. Fern Clapp, Mrs. Hertha Crowell, Mrs. Bennie Dittert, Andrew Dittert, Mrs. Thelma Durden, Mrs. Pearl		Baggett, Alvin Brashear, Herman Brashear, Mrs. Lorene Dement, Mrs. Frances Fargason, Mrs. Esther Fargason, Merce Faulkner, Sadye Fraser, Mrs. Belva Greer, Mrs. Loraine Heflin, Mrs. Verda Jones, Mrs. Mae

Certificates Granted for the Year 1965-1966—District No. 4—Continued

Stapleton, Mrs. Blix Stout, Mrs. Lillian	Landfear, Mrs. Virginia Lee, Mrs. Jimmie Little, Mrs. Leah McCurdy, Mrs. Fayma Lou Mims, Mrs. Mary Palmer, Mrs. Lela Phillips, Mrs. Ira Singletary, Mrs. Billie Sue Sojourner, Mrs. Willie Mae Southernland, Mrs. Louise Wells, Mrs. Betty Williams, Mrs. Johnnie	Horn, Miss Louise Simmons, Mrs. Lucille	Ditto, Mrs. Mayme Ditto, W. L. Huey, Mrs. Jimmie Little, Mrs. Minnie Ola Moore, Mrs. Jewell Moore, Mrs. Loretta Rowan, Mrs. Mariam Tippit, Floyd Tippit, Mrs. Juanita Turner, Mrs. Glorine
—B—	—B—	Grapeland No. 120	
Greer, J. L. Pettit, Mrs. Hazel Pettit, Wm. W.	Flowers, Mrs. Helen Franks, Mrs. Katie Mae	—A—	
Galveston No. 716	Giddings No. 350	Brown, Mrs. Juanita Jones, Mrs. Mollie Thomas, Mrs. Louise Walling, Mrs. Tommie	
—A—	—A—	—B—	Hemphill No. 375
Cureton, Ross Cureton, Mrs. Thelma Erwin, Mrs. Mattie Jones, Mrs. Fannie Bell Leatherberry, Mrs. Lettice Lee, James L. Lee, Mrs. Pearl B. Lind, Mrs. Olga L. Manos, John P. Montgomery, Mrs. Frances Mosher, Mrs. Fredna Musick, Mrs. Dona Marie Saenz, Mrs. Mary M. Sanders, Mrs. Martha Tippen, Mrs. Opal Walker, Mrs. Ethel Walker, S. B. "Johnnie"	Longley, John Longley, Mrs. Myrtle	Scarborough, Mrs. Sallie	—A—
—B—	—B—	Groves No. 953	—A—
Anderson, Mrs. Jean Dethloff, Mrs. Sadie Jennings, Mrs. Elizabeth Manos, Mrs. Louise Morgan, Mrs. Florine Morgan, V. O. Watts, Mrs. Josephine	McKeown, Mrs. Shirley Norville, Mrs. Jessiedell Vogel, Mrs. Bettie	Curry, Mrs. Billie Scott, Mrs. Indianna Whitehead, Mrs. Ann Anderson, Mrs. Jean Beaty, Mrs. Joyce Beaty, Narlin Cole, Mrs. Katie Fennell, Mrs. Ivah Graham, Mrs. Martha Hanusch, Mrs. Berniece Hanusch, G. A. Larson, Mrs. Stella McCutcheon, I. M. Price, Mrs. Louise Scott, Robert	Corley, Mrs. Willie Mae Halbert, Mrs. Genevieve Harris, Mrs. Nettie Wilson, Mrs. Marie Wilson, Mrs. Orie
—A—	Goose Creek No. 798	—B—	Byrd, Mrs. Ruth E. Conn, Mrs. Jean Mason, Mrs. Doris
—A—	—A—	Coleman, Mrs. Mina Ann Curry, M. A. Fennell, J. C. Hagler, Mrs. Malva Hutchinson, Mrs. Juanita Kinchin, Mrs. June Kyle, Mrs. Dolly Ling, Mrs. Iva Lucy, Mrs. Rosalie Merchant, Mrs. Fay Mingle, Mrs. Bernice Mueller, Mrs. Margot Whitehead, Henry	Hempstead No. 510
Ganado No. 957	Adams, George Adams, Mrs. Necia Bray, Mrs. Laura Chamblee, Mrs. Helen Curtin, Mrs. Iris D'Olive, Mrs. Valley Fern Gerbes, Mrs. Clara Grant, William Grigg, Mrs. Lovena Hinton, Mrs. Jettie Ingram, Mrs. Lorena Jones, Mrs. Martha Kielman, Fred Kielman, Mrs. Lillie Kilough, Mrs. Evia Lemon, Mrs. Arthur Mae Lockett, Mrs. Bessie Miller, Mrs. Alma Miller, Preston Miller, Mrs. Sally Moreno, Mrs. Virginia Nunn, Mrs. Opal Pattillo, Mrs. Eunice Read, Mrs. Cleo Rose, Mrs. Crystal Simmons, Fred Worley, Carlos Worley, Mrs. Virginia	—B—	Broom, Mrs. Eulalah Foster, A. F. Foster, Mrs. Lenola Foster, M. D. Frederick, Mrs. Irene Gratehouse, Mrs. Louise Lenz, Mrs. Jewell Wheless, Mrs. Nina Williamson, Mrs. Ruby
—A—	—A—	Groveton No. 1035	—B—
Crowell, Mrs. Jessie Heard, Mrs. Edna Heard, Mr. Sam B. McColloch, Miss Louise McColloch, Mrs. Rose Menefee, Mrs. Artie Mae Pagel, Mrs. Louise Rowland, Mrs. Elaine Stanford, Mrs. Edna	—A—	—A—	Feagin, Mrs. Clara German, Mrs. Marie Hensley, Mrs. Margaret Losack, Mrs. Edna Earl Smith, Mrs. Leola Stonecipher, Mrs. Mary Wier, Alex Wier, Mrs. Marie
—B—	—A—	—A—	Houston No. 385
Stewart, Mrs. Margie	—A—	Baker, Mrs. Olga Chapman, Mrs. Edna Davis, Mrs. Juanita Dominy, Wesley Earley, David Earley, Mrs. Mae Kerr Gipson, Mrs. Vivian Thomas, Mrs. Della	—A—
Garden Oaks No. 987	—A—	—B—	Conring, Mrs. Ruth Ellison, Mrs. Constance Harrington, Mrs. Marie Harrington, H. F. Herring, Mrs. Martha Hill, Mrs. Julia Hill, William L. Hooks, Mrs. Maude Hutchinson, Miss Joan Jarboe, Gerard Lambert, Mrs. Gertrude Lambert, R. F. Lesesne, Mrs. Edith Lynn, Mrs. Ros Markey, Mrs. Eleancr McGhee, Mrs. Hazel Means, Mrs. Ethel
—A—	—A—	Hearne No. 722	
Cherwak, Mrs. Dolly Coffman, Mrs. Belzora Conn, Mrs. Louise Crawford, Mrs. Mary Louise Duer, Mrs. Margaret Ellis, Mrs. Florine Ellis, Virgil Foster, Mrs. Nell Hargroves, Mrs. Dorothy Jenness, Mrs. Frankie	Caraway, Mrs. Matilda D'Olive, Norman Grant, Mrs. Mildred	Adams, Mrs. Ina Lee Childers, Mrs. Zella	

Certificates Granted for the Year 1965-1966—District No. 4—Continued

Means, Joseph E.	Baker, Miss Frances	Huntsville No. 240	Mitchell, Mrs. Clara Fay
McGill, Barto	Cabness, Mrs. Juanita	—A—	Randolph, Mrs. Lola
McGill, Mrs. Verna	Davis, Betty Jo		Ritchie, Thomas
Prescott,	Foreman, Roy R.		Swartz, Mrs. Ruth
Miss Georgia Mae	Frankline, Mrs. Lucile	Alexander, Mrs. Ola	—B—
Pugh, Mrs. Doris	Franks, Mrs. Mattie	Campbell,	
Roberts, Mrs. Louise	Hilbig, Mrs. Ruth	Mrs. Mary Leeta	Fancher, Mrs. Lois
Schoverling,	Jones, Mrs. Iona	Cole, Mrs. Gladys	Ritchie, Mrs. Lena
Mrs. Mary Ella	Lowe, Mrs. Mosella	Finklea, Mrs. Maggie	Walker, Mrs. Narsie May
Taliaferro, Mrs. Colette	Mullan, Miss Harvey	Gardner, Mrs. Billie	Kountze No. 724
Thomas, Mrs. Cloe	Mitchell, Mrs. Jewell	O'Bannon,	—A—
Thomas, Dick L.	Reed, Mrs. Muriel	Mrs. Guinn Etta	
Trimble, Mrs. Ella	Sandlin, Mrs. Etta Ray	Russell, A. R.	
Van Tress, Miss Frances	Schack, Mrs. Kathryn	Bozeman,	
Walker, Claude	Vaughn, Gussie	Mrs. Winfrey Roberts	
Walker, Virginia J.			
—B—	Hull No. 737	Jasper No. 291	Martin, B. E.
	—A—	—A—	Martin, Mrs. Nina
Presgrove, Mrs. Elizabeth	Barrett, Mrs. Alma		Morris, Mrs. Lela Mae
Varney, Mrs. Opal	Felder, Guy	Chionsini, Mrs. Frances	Overstreet,
Houston Heights No. 258	Hines, Mrs. Helen	Du Bose, Mrs. Mattie	Mrs. Bessie Lee
—A—	Lay, Mrs. Hallie	Howell, Mrs. Kate	Overstreet, Mrs. Lois
Adams, Mrs. Vivian	Pedigo, Mrs. Mary Seale	Hulett, Mrs. Myrtle	Peck, Mrs. Lillian
Beck, Mrs. Pauline	Riley, Mrs. Johnnie Mae	Levin, Mrs. Othello	Simpson, Mrs. Rcasa Lee
Bilderback,	Stansbury, Mrs. Dorothy	Milner, J. W.	Wheeler, Mrs. Stella
Mrs. Carrie Ruth	Stansbury, George	Milner, Mrs. Mell	Whisenant, Mrs. Tony
Branson, Mrs. Eva	Waters, C. M.	Wilson, Carl	—B—
Broaddus, Mrs. Ardath	Waters, Mrs. Hazel	Wilson, Mrs. Lalla B.	Geldard, Mrs. Rose
Broaddus, T. H.	Youngblood, Mrs. Gladys	—B—	Nickells, Mrs. Ora Mae
Collins, Mrs. Katie	—B—	Browning, Mrs. Katherine	Lake Jackson No. 1009
Davis, Clifford	Lay, J. E.	Byerly, Mrs. Eunice	—A—
Ellis, Mrs. Opal	Humble No. 415	Du Bose, Lloyd	
Foreman, Mrs. Tommie	—A—	Duncan, Mrs. Jane	Dunn, Mrs. Theilma
Hill, Mrs. Virginia	Alexander, Mrs. Neva J.	Gaines, Mrs. Mary	Jeffcoat, Mrs. Darlene
Jenkins,	Fields, Mrs. Betty	Hulett, Charlie	Malone, Mrs. Ruby
Mrs. Helen Jane	Holloway, Mrs. Ethel	Jones, Mrs. Helen	Morrison, Mrs. Louise
Jenkins, John R.	Shearer, Mrs. Jemme	Neely, Mrs. Bobby	Neeley, Mrs. Margaret
Koneman, Mrs. Ethel	Smith, Mrs. Edna	Joaquin No. 903	Newton, Mrs. Hester
Leigh, Mrs. Margaret	Smith, James A.	—A—	Sanders, Mrs. Gladys
Leigh, Wever P.	Smith, Mrs. Nina		Saunders, J. D.
Lyons, Mrs. Rosa	Vick, Mrs. Katie F.	Pridgen, Mrs. Lurline	Singleton, Mrs. Wanda
Lyon, William C.	Wiederhold,	Strickland, Mrs. Lubis	Slater, Mrs. Bettie
Martindale, Mrs. Hazel	Mrs. Betty L.	—B—	Slater, H. K.
Matthews, Mrs. Pauline	Huntington No. 948	Strickland, Mrs. Maurice	—B—
Meyers,	—A—	John Gillespie No. 257	
Mrs. Phyllis Joan	Berry, Mrs. Edna	—A—	Drake, Mrs. Billie
Montgomery, Mrs. Jewel	Berry, Harold	Payne, Mrs. Connie	O'Hara, Mrs. Pauline
Montgomery, T. V.	Brashear, Mrs. Missie	Skelton, Mrs. Bobby	Phillipi, Mrs. Mildred
Myers, Mrs. Yandell	Finn, Mrs. Hazel	Smith, Mrs. Phyllis	Raney, Mrs. Ethelyn
Pennington, Mrs. Thelma	Finn, Walter	Ward, Mrs. Lucille	Lakeside No. 1054
Pennington, U. V.	Hearne, Mrs. Maebelle	Wise, Mrs. Raye	—A—
Perry, Mrs. Elgene	Jones, Mrs. Bobbie	—B—	
Poe, Mrs. Carey	Lowery, Mrs. Geneva	Butler, Mrs. Eunice	Branninger,
Reddick, Mrs. Irene	Stringer, Mrs. Audie	Kirbyville No. 263	Mrs. Willie Rae
Schack, W. E.	Trahan, Mrs. Theo	—A—	Brown, Mrs. Marguerite
Snyder, Mrs. Edith	Windham, Mrs. Maurine		Brown, Ralph
Vaughan, Robert	—B—	Causey, Mrs. Grace	Castille, Donald
Weaden, Mrs. Beatrice		Fairchild, L. W.	Castille, Mrs. Wynell
Wheeler, Mrs. Christine		Haire, Mrs. Hesper	Chalmers, Walter
Whisenant, Mrs. Lou E.		Kelley, Eldridge	Claunch, Mrs. Daisy
Whisenant, Walter L.		Lamb, Mrs. Paula	English, E. D.
Whitaker,			Graves, Mrs. Christine
Mrs. Gaye Heath			Johnson, Mrs. Eva
Williams, Mrs. Ella V.			Lewis, Mrs. Lila
Williams, W. J.			Manning, Earl
Wilson, Mrs. Nettie			Phillips, Mrs. Frances
Wright, Mrs. Alney			Scott, Mrs. Betty
—B—			Stewart, Robert
Baker, Mrs. Ellen	Stringer, Mrs. Linda		

Certificates Granted for the Year 1965-1966—District No. 4—Continued

Swanzy, Mrs. Maude
Wall, Mrs. Lillie

—B—

Brauninger, W. E.
Finch, Mrs. Viola
Stewart, Mrs. Addis

La Marque No. 979

—A—

Anthony, Mrs. Emma
Balke, L. A.
Boeker, Mrs. Anita
Bradford, O. W.
Frederickson,
Mrs. Dorothy
Frederickson, F. L.
Heins, Mrs. Joan
Hicks, Alvin J.
McCollum, Mrs. Eleanor
Nelson,
Mrs. Carol Elizabeth
Page, Mrs. Agnes
Siler, Mrs. Fannie
Smith, Mrs. Katherine
Warren, Mrs. Nellie

—B—

Bradford, Mrs. Louise
Brown, Mrs. Violet
Hicks, Mrs. Grover
Moon, Mrs. Lucille
Walker, Mrs. Willie Mae

La Porte No. 683

—A—

Baker, Mrs. Eva Mae
Campbell, F. R.
Cardwell, Mrs. Hazel
Carlisle, Mrs. Anna Lee
Davis, Mrs. Emma
Kennedy, Mrs. Evelyn
Moore, Mrs. Elizabeth
Sharp, Mrs. Hazel
Sharp, J. B.
Tucker, Mrs. Mabel
Wyatt, Harrell

—B—

Arthur, Mrs. Jeanette
Bleyl, Mrs. Ruby
Brown, Mrs. Madge
Campbell, Miss Dianna
Campbell, Mrs. Gladys
Grabbe, Mrs. Carol
Kelley, Mrs. Opal
Waybright, Mrs. Maxine

League City No. 621

—A—

Birdwell, Mrs. Lorene
Burmaster, Mrs. Grace
Gorsen, Mrs. Ida Mae
Gratzfeld, Mrs. Alice
Jeffers, Mrs. Maxine
Robinson, Mrs. Dorothy

Zimmerman, Mrs. Mary

—B—

Collins, Mrs. Ruby
Ferrell, Mrs. Bertha
Hodgkinson, Mrs. Shirley

Lexington No. 996

—A—

Brown, Mrs. Bilye
Brown, Mrs. Mary M.
Cantrell, Mrs. Billy
Kruemcke, Mrs. Edna
Peebles, Mrs. Nellie
Perry, Mrs. Ina Mae
Simmons, Mrs. Marguerite
Watson, Mrs. Thelma
Woods, Mrs. Dora

—B—

Bailey, Mrs. Cora
Hester, Mrs. Edna
Jordan, Mrs. Ella
Taylor, Mrs. Loree
Woodward, R. J.

Liberty No. 634

—A—

Harris, J. Ross
Harris, Mrs. Verda Mae
Hightower, Mrs. Margaret
Jackson, Mrs. Eunice
McGuire, Mrs. Grace
Purswell, Mrs. Addie
Warner, Mrs. Jimmie
Warner, R. A.

—B—

Bridges, Mrs. Edrie
Clark, Mrs. Kathryn
Cooper, Mrs. Pearl
Partain, Mrs. Lona

Livingston No. 723

—A—

Cook, Mrs. Loree
Herring, Mrs. Elizabeth

Lufkin No. 382

—A—

Arnett, Mrs. Velma
Chestnut, Mrs. Dezzie
Davis, Mrs. Vera
Durham, Mrs. Ruth
Evans, Mrs. Eunice
Gibson, E. L.
Gibson, Mrs. Violet
Hicks, Mrs. Bernice
Holliday, Mrs. Beulah
Jackson, Mrs. Betty
Jumper, Mrs. Dorothy
Lloyd, Mrs. Dollie
Lynn, Mrs. Vivian
McCarty, Mrs. Lera Nell

Nunn, Mrs. Lillian
Selman, Paul
Sowell, Mrs. Nellie
Tilman, Mrs. Nedra
West, Mrs. Ruby

—B—

Jackson, Robert
Waker, Mrs. Kate

Madisonville No. 193

—A—

Garrett, Mrs. Thelma
Neely, Mrs. Ruby
Parker, Mrs. Mytie
Parker, Earl C.
Rains, Mrs. Willis
Stuckey, Mrs. Hazel

—B—

Mason, Mrs. Julia

Magnolia No. 706

—A—

Agee, Mrs. Maxine
Barlow, Mrs. Verna
Barrett, Mrs. Emma
Bean, Mrs. Edith
Bell, Mrs. Mary H.
Dodson, Mrs. Edna
Draper, Glyndon T.
Draper, Mrs. Lee Ors
Frederich, Mrs. Verna
Goff, Mrs. Allie M.
Hard, Mrs. Kathryn
Harriss, Mrs. Mary Louise
Harriss, W. Paul
Herron, Mrs. Myrtle
Herron, Shelby
Hewitt, Mrs. Nelda
Hewitt, Miss Susan
Huddleston, Mrs. Pearl
Huffman, Mrs. Ruth
James, Mrs. Berniece
Jones, Mrs. Annette
Maddox, Mrs. Phyllis
Marsalis, Mrs. Ola
Matson, Mrs. Chanldean
McDonald, Mrs. Christine
McDonald, Mrs. Villa
Moffett, Mrs. Katherine
Mostert, Mrs. Emilie
Nettles, Mrs. Minnie
Perry, Mrs. Anna Mae
Plummer, Mrs. Virginia
Potts, Mrs. Essie Mae
Rabby, Mrs. Marie
Race, Mrs. Florence
Ross, Mrs. Nita
Sawyer, Mrs. Nola
Smith, John L.
Smith, Mrs. LaVerne
Sojourner, Mrs. Nan
Speck, Mrs. Myrtle
Thompson, Mrs. Ina
Tracy, Mrs. Ollie
Wapas, Mrs. Jennie
Weishuhn, Mrs. Hester

Wheeler, Lawrence A.

—B—

Boswell, Mrs. Robbie Lee
James, Ross Jr.
Jones, Mrs. Lucille
Lasley, Mrs. Daisy
Ringo, Mrs. Edith M.
Santer, Mrs. Frances
Smith, Jay
Utter, Mrs. Bettie
Wilson, Mrs. Clarice

Memorial No. 958

—A—

Atkinson, Mrs. Frances
Atkinson, J. W.
Brown, Mrs. Agnes
Daniels, Mrs. Beatrice
Dugat, Mrs. Doris
Goebel, Mrs. Janet
Gray, Mrs. Otho
Isaacson, Mrs. Helen
Kelly, Mrs. Etta
Lee, Mrs. Velma
Mathis, Mrs. Lera
Maxwell, A. Lee
Miles, Mrs. Helen
Pace, Mrs. Yvonne
Petty, Mrs. Mildred
Riggs, Mrs. Virginia
Salmier, Mrs. June
Summers, Mrs. Betty
Summers, Mrs. Pearl
Summers, William J.
Summers, W. J.
Swenson,
Miss Harry Maurine
VanDeventer, Mrs. Pat
Wooley, Mrs. Ruth

—B—

Buckley, Mrs. Margie
Lund, Mrs. Blanche
Pittman, Mrs. Lillian

Mizpah No. 2

—A—

Camp, Mrs. Hazel
Colwell, Mrs. Patti
Greenville, Mrs. Virginia
Leache, Frank S.
Migliavacca, Mrs. Lenora
Prino, Mrs. Olive
Randow, Mrs. Addie
Rogers, Mrs. Theresa
Sorensen, Mrs. Hetty
Trichell, Mrs. Theresa
Williams, C. D.
Wood, Mrs. Billy

—B—

Bado, Mrs. Peggy
Herrington, Mrs. Ruby
Peters, Mrs. Hazel
Roitsch, Mrs. Adeline
Shaw, Mrs. Eddie Mae

Certificates Granted for the Year 1965-1966—District No. 4—Continued

Montgomery No. 228	Mann, Mrs. Alberta McKeehan, Mrs. Ruth Orum, Mrs. Lucille Rogers, Mrs. Patricia Rogers, Mrs. Ruby Pearl Stevenson, Mrs. Edith Trank, Mrs. Elizabeth Wetz, J. J. Wigand, Mrs. Eva	Nederland No. 1079	North Shore No. 1058
—A—	—B—	—A—	—A—
Burns, Mrs. Estelle	Bethune, Mrs. Elizabeth Brook, Mrs. Margaret Butchee, Mrs. May Clark, Mrs. Dorothy Doss, Mrs. Peggy Gibbs, Mrs. Juanita Grimes, Mrs. Billie Faye Hopkins, Mrs. Vera Howard, Mrs. Madilene Hutto, Mrs. Edith Johnson, N. E. McVey, Mrs. Julia Mintz, Mrs. Gladys Scholwinski, Mrs. Kathryn Thompson, Mrs. Edith Wetz, Mrs. Billie Wilson, Mrs. Ruby Mae	Billinger, Mrs. Evelyn Chapman, Mrs. Ann Davis, Mrs. Alice Jennigan, Mrs. Dorothy Kamp, Mrs. Jo Ann McGlaun, Mrs. Doris McGlaun, Raymond, Jr. Pullin, Mrs. Earline Simmons, Mrs. Lou Anne Smith, Mrs. Dorothy Taylor, Mrs. Audrey Faye Taylor, John B. Thornell, Mrs. Roxy Walker, Mrs. LaVerne	Chapman, Mrs. Darlett Cottrell, Mrs. Betty Darland, Mrs. Betty Flowers, Mrs. Dagma Griffin, Mrs. Melba Isaac, Larry Orr, Mrs. Max Dean Stone, Mrs. Velma Warnock, Jeff Warnock, Mrs. Mary
Mount Houston No. 1034	—B—	—B—	—B—
—A—	—B—	—B—	—B—
Ashworth, Mrs. Sadie Gaddie, Mrs. Mary Frances Garton, Mrs. Christine Garton, James Lehman, J. W. Lehman, Mrs. Theresa Lacey, V. Hiram Long, Mrs. Charlene Mathews, Mrs. Wanda Mills, Mrs. Arlie Sutton, Mrs. Billie Wyatt, Mrs. Thelma	Casto, Mrs. Jean Casto, Mrs. Ruby	Newton No. 224	Davis, Mrs. Verna Essl, Mrs. Daphne Hugliett, Earl Orr, Clois Tarver, Mrs. Verna Williams, Mrs. Leola Young, Mrs. Evelyn
—B—	—B—	—A—	North Side No. 651
Greer, Mrs. Ethel Long, Mrs. Marie	Newton No. 224	—A—	—A—
Mary Martha No. 981	Cousins, Mrs. Evelyn Hilliard, Carl Kerr, Mrs. Jerry Newberry, Mrs. Lillie E. Rushing, J. T. Rushing, Mrs. Velma	—A—	—A—
—A—	Norma D. Allen No. 1050	—A—	—A—
Alderson, Mrs. Dottie Alley, Mrs. Carrie Alley, H. D. Condra, Noble Condra, Mrs. Rita Cox, Mrs. Julie Kelley, Mrs. Ollie M. Jones, Mrs. Joyce Jones, Leo T. Mathews, David Mathews, Mrs. Juanita Turner, Mrs. Josephine	—A—	—A—	Alsop, Mrs. Thelma Joyce Brown, Mrs. Maydell Dryden, Mrs. Oliene Evans, Mrs. Evelyn Fore, Mrs. Dorothy Fore, George R. Frazier, Mrs. Virginia Gallington, Mrs. Anna M. Gamble, Mrs. Ruth Holcomb, Mrs. Mildred Hooks, Mrs. Aline Kelly, Mrs. Marion Maynard, Paul Oliver, Mrs. Gladys Poarch, Mrs. Natalie Porter, Mr. Frank Porter, Mrs. Marjorie Reed, Mrs. Eula Rubesch, Mrs. Winona Smith, Mrs. Loucille Sullivan, Mrs. Flo Sullivan, Jerry Weatherby, Mrs. Lyda Webster, Mrs. Essie Webster, Robert Weeks, Mrs. Pearl Wells, Mrs. Clovis Wells, Fagin Whitmeyer, Mrs. Alice Yiengst, Mrs. Muriel
—B—	—A—	—A—	—A—
Brewer, Mrs. Faye	Hampton, Mrs. Ethel Honea, Mrs. Sallie Hooper, Mrs. Cora Jared, Mrs. Anna Lea, Mrs. Bessie Lee, Mrs. Willie Mae McGee, A. H. McGee, Mrs. Stella Murray, Mrs. Inez Reavley, T. M. Rook, Mrs. Grace Sullivan, Mrs. Leone Smith, Mrs. Myrtle Smith, R. D.	—A—	—A—
Melrose No. 920	—B—	—A—	—A—
—A—	Hurst, Mrs. Rena Mathews, Mrs. Marjorie McDuffie, Mrs. Louise Meador, Mrs. Pearl Shipley, Mrs. Earline Swearingen, Mrs. Abbie Tischhauser, Mrs. Louise	—A—	—A—
Bennett, Earl H. Bennett, Mrs. Edna Butcher, Mrs. Hazel Carpenter, Mrs. Almarita Claunch, Mrs. Betty Crozier, Mrs. Betty Duffly, Mrs. Ruby Ehrlick, Mrs. Marie Englefield, Mrs. Jewel George, Mrs. Hazel Gynn, Mrs. Ruby Henny, Mrs. Ethel Hodges, Mrs. Wilma Hurlbut, Milan Hurlbut, Mrs. Vera Johnson, Mrs. Sue Kimball, Mrs. Mamie Lovorn, Mrs. Lydia	Navasota No. 309	—A—	—A—
—A—	—A—	—A—	—A—
Hodge, Mrs. Avalena Poole, Mrs. Julia Pratt, Mrs. Jo Smith, Mrs. Gertrude	—B—	—A—	—A—
—B—	Engelke, John H. Scherbel, T. J.	Hannah, Mrs. Myrtle Wolffington, Mrs. Alice	Andrews, Mrs. Marie Barlow, Mrs. Minnie

Certificates Granted for the Year 1965-1966—District No. 4—Continued

May, Mrs. Mittie
Mosley, Mrs. Midget

—B—

Hibbetts, Mrs. Marie
Hollis, Mrs. Lugenia

Oak Forest No. 1080

—A—

Bishop, Mrs. Margie Fae
Bush, Mrs. Bettie Lou
Bush, Henry H.
Craft, Fred P.
Craft, Mrs. Wilano
Foster, Mrs. Ruby
Ireland, Mrs. Margie B.
Lake, Mrs. Eleanor
Love, Mrs. Ann
Oldham, Mrs. Billie
Oldham, E. N.
Richard, Mrs. Thelma

—B—

Boone, Mrs. Jane M.
Brown, Mrs. Ouida
Lewis, Mrs. Gladys
Lewis, G. W.

Orange No. 214

—A—

Brown, Mrs. Mae R.
Brunett, Mrs. Geraldine
Decker, A. W. W.
Guest, Mrs. Juanita
Kittrell, Carl
Kittrell, Mrs. Jimmie
Landry, Mrs. Kassie
Miller,
Mrs. Georgia Nell
Prince, Mrs. Margaret H.
Rice, Mrs. Grace
Robinson, Mrs. Ella
Ryals, Joe L.
Ryals, Mrs. Vee

—B—

Humble, Mrs. Delia
Ogden, Mrs. Ann
Prince, Mrs. Evelyn Marie

Palacios No. 125

—A—

Chambless, Mrs. Estel
Day, Mrs. Elaine
Hoy, Mrs. Mollie Lee
Lothridge,
Mrs. Jahnne Mae
Richardson, Mrs. Lena
White, Mrs. Pauline

—B—

Morton, Mrs. Joyce
Rickaway, Mrs. Anita
Walters, Mrs. Lillie

Park Place No. 731

—A—

Boehm, Mrs. Ruth
Breadlove, Mrs. Ruth
Cheneval, Mrs. Faye
Clark, Charlotte Miron
Cowgill, Mrs. Katharine
Evans, Mrs. Vera
Giles, Mrs. Grace
Giles, James L.
Glenn, Mrs. Della
Glenn, D. E.
Green, Mrs. Freda
Guy, Mrs. Lucile
Hargraves, Jefferies M.
Hargraves, Mrs. Minnie
Hicks, Mrs. Helen
Hicks, W. R.
Jacobsen, Andrew
Jacobsen, Mrs. Viola
Laurence, Mrs. Marie
Leonard, Mrs. Rose
Lowe, Mrs. Elsie
McNeely, Mrs. Ruth
Perkins, Mrs. Clyde
Porche, Mrs. Georgia
Porche, T. E.
Post, Mrs. Neva
Reine, Mrs. Anne
Reine, A. O.
Thompson, Mrs. Dorothy
Thompson, Miss Joan
Thompson, Walter
Wakefield, Mrs. Mildred
Walker, Mrs. Allene
Walters, Mrs. Addie Mae
Yarbrough, Mrs. Joy
Yarbrough, Reagan

—B—

Bennett, Mrs. Hertha
Evans, C. N.
Guynes, Mrs. Elva
Neal, Mrs. Peggy
Smartt, Mrs. John Faye
Smartt, N. D.

Pasadena No. 711

—A—

Baygent, Mrs. Billie
Brown, Mrs. Leona
Carey, Mrs. Ann
Cook, Mrs. Earline
Davenport, Mrs. Paula
Eckles, H. E.
FRESHOUR, Mrs. Ruth
Frazier, Mrs. Earline
Funderburk, Mrs. Lillian
Helms, Mrs. Louise
Hill, Mrs. Ruby
Legg, Mrs. Ruth
McCall, Mrs. Genea
Miller, Mrs. Irma
Peterson, Mrs. Berdeen
Pogue, Mrs. Ruth
Samford, Mrs. Eva
Samford, Vernon
Sodd, Jack
Stephens, Mrs. Madge

—B—

Baker, Mrs. Coy
Baygent, Q. P.
Benham, Mrs. Wanda
Casey, Mrs. Betty Jo
Connell, Mrs. Laveta
Greene, Mrs. Muriel
Hamilton, Mrs. Aline
Hawthorn, Mrs. Ratha
Heard, Mrs. Elsie
Hudgins, Mrs. Barbara
Kinkade, Mrs. Margaret
Madden, Mrs. Genelle
Musgrave, Mrs. Vada
Read, Mrs. Eunice
Sick, Mrs. Mary
Sutton, Tom
Trost, Mrs. Naomi
Trost Warren
Waldrop, R. G.
Waldrop, Mrs. Verlene
Woodall, Mrs. Erlene

Pearland No. 1065

—A—

Boyle, Mrs. Edna
Deuel, Mrs. Alice
Leazer, Mrs. Jennie
Martin, Mrs. Lillie Mae
Noien, Mrs. Alma

Port Acres No. 1073

—A—

England, Mrs. Anna Bell
Davis, Mrs. Mildred
Jackson, Mrs. Ruth
Musick, Mrs. Cora Lee
Musick, Archie
Smith, Agee
Smith, Mrs. Billie
Smith, Mrs. Faye
Smith, James
Smith, Miss Linda
Walker, Mrs. Neola

—B—

Bagwell, Mrs. Eura Lee
Jones, Mrs. Mildred
Smith, Mrs. Iola
Pert Arthur No. 262
Benton, Mrs. Nell
Bland, Mrs. Mary
Brown, Mrs. Lilly
Davidson, C. B.
Davidson, Mrs. Cynthia
Drake, Mrs. Jean
Drake, M. O.
Frensley, George
Gay, Mrs. Carrie
Gilbert, Mrs. Dorothy
Harle, Mrs. Mabel
Lafitte, Mrs. Neva
Lafitte, C. C.
Moye, Mrs. Lillie Bell
Murray, Mrs. Jennie Mae
Newton, Mrs. Alta
Nilsen, Mrs. Jenny
Reid, Mrs. Alma

Ridout, Mrs. Ruth
Shirley, Mrs. Olsey
Smith, A. C.
Spencer, Mrs. Edna
Spencer, Everett
Stansbury, Mrs. Eunice
Tulley, Mrs. Thelma

—B—

Bowers, Mrs. Leone
Bull, Miss Harriet Jane
Caffall, Mrs. Pauline
Harrison, Mrs. Grace
Hayes, Mrs. Mattie
McConathy, Mrs. Ruth
Seward, Mrs. Mary
Smith, Mrs. Kathleen
Strahan, Mrs. Marcella
Van Cleave, Mrs. Nell

Port Neches No. 667

—A—

Bellair, Mrs. Doris
Boyd, Mrs. Erma
Fazend, Mrs. Olivia
Hooper, Mr. Earl
Hooper, Mrs. Mary
Hubbard, Mrs. Marcell
Huval, Bruno
Huval, Mrs. Elsie
Libersat, Mrs. Inez
McCutcheon, Mrs. Effie
Shannon, Mrs. Fern
Weaver, Mrs. Gladys
Woodring, James
Woodring, Mrs. Katherine

—B—

Douglas, Mrs. Margaret
Fondren, Mrs. Ella Mae
Little, Chester
Little, Mrs. Juanita
Nicholson, Mrs. Edith
Vernor, Mrs. Maude

Ransford No. 135

—A—

Bernhard, Mrs. Dorothy
Byard, Mrs. Helen
Carmical, Mrs. Alice
Cornell, Mrs. Nina Belle
Cornell, George W.
Corry, Mrs. Helen
Etter, Hall
Glover, Mrs. Grace
Greathouse, Mrs. Loraine
Hamlink, Mrs. Bertha
Johnson, Mrs. Pearl Ruth
Keller, Mrs. Nettie
McMahan, Mrs. Mignonne
Mueller, Mrs. Jane
Murphy, Mrs. Doris Doney
Noble, Miss Roberta
Pierce, Mrs. Annette
Porter, Mrs. Loraine
Scarborough, Mrs. Irene
Smith, Mrs. Ethel
Vollus, Mrs. Lallah Mae
Williams, Mrs. Elizabeth

Certificates Granted for the Year 1965-1966—District No. 4—Continued

Williams, Harrell R.
Wright, Mrs. Bess

—B—

Cary, Mrs. Mabel
Williams, Mrs. Marie
Wisnoski, Mrs. Winnie

Rockdale No. 23

—A—

Alexander, Mrs. Floyce
Drummond, Mrs. Juanita
Dupree, Mrs. Gladys
Harris, Mrs. Ida
Love, L. B.
Wallace, Mrs. Ruth
Weise, Mrs. Mildred

—B—

Drummond, D. C.

Rosenberg No. 429

—A—

Crosby, Mrs. Jean
Gill, Mrs. Mary
Goff, Mrs. Ina Mae
Grimes, Mrs. Beatrice
Joines, Mrs. Juanita
Cardwell, Mrs. Magdalen
Risinger, Lewis

—B—

Boone, James L.
Hicks, Miss Mary Dean
Holton, Mrs. Elizabeth
Kelm, Mrs. Bertha Nell
Myers, Mrs. Lillian
Whitcomb, Mrs. Marsaline

Rosewyn No. 927

—A—

Allwright, Mrs. Mildred
Bartlett, W.
Bradford, Mrs. Clara
Brewer, Eugene
Childa, Mrs. Marie
Grubbs, Mrs. Lillian
Hayes, Mrs. Margaret
Hines, Mrs. Adelle
Jones, Mrs. Lela
Lemley, Charlie
Lemley, Mrs. Loneta
Longmire, Mrs. Hattie
Lungwitz, Mrs. Nell
Moore, Mrs. Eudora
Smart, Mrs. Edith

—B—

Etie, Mrs. Thelma
Herdejorgen, Jack
Malone, Jewell (Mollie)
May, Mrs. Neoma
Stapleton, Mrs. Ruby

Rothwell No. 669

—A—

Barr, Mrs. Mildred
Clay, Mrs. Kate
Dean, J. T.
Dean, Mrs. Mary
Deweese, Mrs. Alma
Fletcher, Mrs. Robbie
Hall, Mrs. Leora
Jackson, Ohio
Jenkins, C. B.
Jenkins, Mrs. Loyce
Lea, Mrs. Bonnie R.
Mosshart, Mrs. Lillie Sue
Murphy, Mrs. Marnie
Noyce, Mrs. Jimmie L.
Noyce, Mrs. Mary Ila
Platter, Frank M.
Platter, Mrs. Myrtle
Rodefeld, Mrs. Agnes
Rodefeld, Fred
Thompson, Mrs. Edna N.
Woodward, George Allen
Woodward,
Mrs. Kay Anderson

—B—

Barr, Miss Betty
Donohoe, Mrs. Ruth Lee
Hall, G. Wilson
Parten, Mrs. Ruth

Schulenburg No. 647

—B—

Bohlmann, Mrs. Leona
Helmcamp, Mrs. Minnette
Little, Mrs. Louise

Sealy No. 285

—A—

Beyer, Mrs. Sophie
Hintz, Mrs. Dessie
Peery, Mrs. Norma

—B—

Beyer, Herman
Lummus, Mrs. Myrtle

Shepherd No. 1003

—A—

Allen, Mrs. Willie Mae
Beverly, Mrs. Opal
Cronin, Mrs. Annie
Cronin, Cedric
Finger, Bernice
Finger, Mrs. Sarah
Gardner, Mrs. Martha
Johnson, Mrs. Mildred
Lilley,
Mrs. Miriam Grace
Locklin,
Mrs. Annie Maye

Locklin, George H.
Rawls, Mrs. Annie
Rhodes, Mrs. Jewel
Slack, Mrs. Arvetta
Stephens, Mrs. Edna
Tribe, Mrs. Dollie

—B—

Allen, Miss Barbara June
Roberts, Mrs. Ora C.

Silsbee No. 298

—A—

Allen, Mrs. Jackie
Choate, F. L.
Duffie, Mrs. Freeda
Ernst, Mrs. Mae Pearl
Milner, Mrs. Ora
Pipkin, Mrs. Anita
Prather,

Mrs. Mary Kathryn
Skinner, Mrs. Lucile
Tuxworth, Mrs. Ressie
Witte, Mrs. Stella

—B—

Chance, Mrs. Elna
Chance, Mrs. Mildred
Choate, Mrs. Eloise
Harrison, Mrs. Gladys

Smithville No. 39

—A—

Battle, Mrs. Trelis
Cox, Mrs. Irene
Ingram, Mrs. Mary
Michulka, Mrs. Florence
Novasod, Mrs. Pearlina
Rapp, Mrs. Erpil
Renick, Mrs. Jewel
Scallorn, Mrs. Sallie

—B—

Lasater, Mrs. Ann
Ozman, Mrs. Dora Lee
Schlorrt, Mrs. Esther

Somerville No. 245

—A—

Chambers, Mrs. Aimee
Giesenschlag,
Mrs. Evelyn
Sebesta, Mrs. Delores
Wellborn, Mrs. Norton B.
Wolff, Miss Erna
Wolff, Miss

—B—

Bassler, Mrs. Zollie
Campbell, Mrs. Bess
Chambers, John J.
Malich, Mrs. Ella
Wight, Mrs. Erchie

Sour Lake No. 75

—A—

Bartell, Mrs. Maurine
Belar, Mrs. Marguerite
Davis, Mrs. Bertha
Dorman, Mrs. Ruby
Johnson, Mrs. Mabel
Jones, Mrs. Lillian
Lambert, Mrs. Lucille
Moore, Mrs. Lorraine
Murphy, Mrs. Nadine
Nixon, Mrs. Della
Phelps, Oarney L.
Phelps, Mrs. Mildred
Piper, Mrs. Carrol
Piper, Jack D.
Robinson, Mrs. Hollan
Theriot, Hayden
Wright, Mrs. Birdie

South Houston No. 915

—A—

Aaron, Mrs. Elizabeth
Carroll, F. L.
Cook, Mrs. Faye
Cook, R. L.

Davis,
Mrs. Katie Bozeman
Johnson,

Mrs. Mary Louise
Johnson, Ned

Jones, Mrs. Louise
Jones, Warren P.
McKinney, Mrs. Ruth
Mott, Mrs. Eileen
Norman, Mrs. Eulaha
Norman, J. Lee
Perry, Mrs. Ida
Perry, Mrs. Neta
Somerville, Mrs. Irene
Swanson, Mrs. Daisy Lee
Swope, Mrs. Evelyn
Wespetal, Mrs. Helen
White, Mrs. Helen
White, Mr. Joe M.

—B—

Hensley, Mrs. Helen
Johnson, Mrs. Velma
London, Mrs. Angie

South Park No. 1056

—A—

Barrow, Mrs. Evelyn
Burnett, Mrs. Dortha
Burnett, Leslie G.
Carter, Mrs. Verna Jo
Du Bose, Mrs. Janie
Evans, Mrs. Vietta
Hall, Mrs. Catherine
Harmon, Mrs. Mary K.
Hay, Mrs. Ethel
Houghton, Mrs. Pauline
Janak, Mrs. Edna
Janak, Joe P.
Johnson, Mrs. Vada
Lee, Mrs. Aline

Certificates Granted for the Year 1965-1966—District No. 4—Continued

McLeod, Mrs. Sue Mae
 McLeod, L. L.
 Norris, Carlton
 Norris, Mrs. Johnnie
 Norris, Mrs. Mattie
 Puckett, Mrs. Irene
 Purks, Mrs. Juanita
 Robinson, Mrs. Blanche
 Townsend, Estes F.
 Townsend, Juanita
 Whitson, Mrs. Wana

—B—

Hair,
 Mrs. Billye Kimmer
 Jones, Mrs. Hester
 Nickelbrough, Mrs. Grace
 Robinson, W. R.

Spring Branch No. 984

—A—

Boone, Mrs. Ada Jane
 Brown, Mrs. Shirley
 Cook, James E., Sr.
 Cook, Mrs. Lena Maye
 Crosslin, Mrs. Annaliese
 Cummings, John W.
 Cummings,
 Mrs. Mary Lou
 Delaney, Mrs. Ethel Eve
 Ehlers, Mrs. Gertrude
 Harboth, Mrs. Colleen
 Hughes, Mrs. Emily
 Hughes, James W.
 Pate, J. L.
 Phillips, Mrs. Bessie
 Ruffle, Mrs. Alice
 Smith, Mrs. Geneva

—B—

Bickers, Mrs. Joyce
 Davidson, Mrs. Kathryn
 Pittman, Mrs. Loretta
 Thompson, Mrs. Zelda Lee

Spurger No. 315

—A—

Bingham, James
 Sheffield, Mrs. Hazel

—B—

Bingham, Mrs. Judy
 Callaway, Mrs. Mary Jo
 Gardner, Mrs. Merlie
 Rawls, Mrs. Mildred

Sunshine No. 399

—A—

Black, Mrs. Louise L.
 Craven, Mrs. Mildred
 Ector, Mrs. Zola
 Ellisor,
 Mrs. Marguerite H.
 Fleishman, Mrs. Sadie
 Franks, Mrs. Oneta

Green, Mrs. Clyde
 Hazel, Mrs. Doris
 Heitman, Mrs. Bernice
 Huffman, Mrs. Viva S.
 Katenkamp, Mrs. Valaira
 Mandola, Mrs. Hazel
 Mathews, Mrs. Paulene
 McDonald, Mrs. Julia
 Meier, Mrs. Velma S.
 Menelaides Mrs. Mary
 Noack, Mrs. Minnie
 Ross, Miss Rudell
 Sepper, Mrs. Julia
 Shaeffer, Mrs. Fredi
 Stone, Mrs. Mertis
 Tietze, Mrs. Mae
 Wallace, Charles
 Wallace, Mrs. Mary

—B—

Arnold, Mrs. Katherine
 Briley, Mrs. Elsie May
 Burton, Mrs. Virginia L.
 Franks, Porter F.

—B—

Knapp, Mrs. Sue
 Mathews, Grover C.
 McDonald, Leslie C.
 Moore, Mrs. Dessie
 Parsons, Mrs. Ruth
 Plagens, Mrs. Ella
 Stone, Charles
 Tietze, J. T.

Sweeny No. 873

—A—

Bledsoe, Dan
 Bledsoe, Mrs. Mildred
 Bledsoe, Mrs. Norma
 Dodson, Mrs. Allie Mae
 Dodson, S. C.
 Eargle, Mrs. Nell
 Edgar, Mrs. Lorene Ham
 Edmonds, Mrs. Ruth
 Long, Mrs. Luciel
 Martin, Mrs. Elizabeth
 Martin, R. P.
 Summers, Mrs. Ella
 Wilson, Mrs. Christine

Teneha No. 185

—A—

Alford, Mrs. Bernice
 Bowlin, Mrs. Annie
 Conway, Mrs. Rita
 Holmes, Mrs. Dena
 Pitts, Mrs. Verna
 Smith, Mrs. Myrtis
 Wier, Mrs. Alma
 Williams, Mrs. Gladys

Texas City No. 626

—A—

Gibbs, Mrs. Martha
 Gwaltney, Mrs. Louise

Haire, L. R.
 Hollard, Mrs. Lois
 Johnson, Mrs. Margaret
 Ludwig, Mrs. Thelma
 Smith, Mrs. Louise
 Warner, George
 Werner, Edwin L.
 Winnette,
 Mrs. Mary Ruth

—B—

Grove, Mrs. Dorothy
 Grove, E. L.
 Grubbs, Mrs. Lois
 Miller, Mrs. Nell
 Shaw, Mrs. Una
 Voorhees, Mrs. Sallie
 Warner, Mrs. Harriette

Timpson No. 396

—A—

Scott, Mrs. Mattie Lee

Tomball No. 838

—A—

Bayer, Mrs. Dorothy Mae
 Couch, Mrs. Gladys
 Hetherington, Mrs. Ellen
 Jones, Mrs. Effie
 Jones, Morgan
 Jones, Thomas
 Massey, Mrs. Irene
 Owens, Mrs. Ceria
 Rodgers, John W.
 Rodgers, Mrs. Stella
 Smith, Mrs. Adice
 Zachary, Mrs. Lou

—B—

Higdon, Mrs. Dianne
 Johnson, Mrs. Reta Sue
 Jones, Mrs. Vivian
 Kelly, Mrs. Bernice
 Marshall, Mrs. Mildred
 Marshall, Miss Sharon
 Matzke, Mrs. Ida Mae

Trinity No. 186

—A—

Carpenter, Mrs. Sweet
 Christian, Mrs. Pennie
 Durdin, Mrs. Peggy
 Gray, Mrs. Ama
 Griffith, Mrs. Dottie
 Hurt, Mrs. Alice
 Hurt, Carl
 Locke, Mrs. Charles
 Newman, Mrs. Audrey
 Parr, Mrs. Oleta
 Skipper, Mrs. Harriette
 Tullis, Mrs. Ruth

—B—

Splettscoesser,
 Mrs. Friderica

Velasco No. 220

—A—

Abshier, Mrs. Mildred
 Brock, C. P.
 Carroll, Mrs. Dorothy
 Dannhaus, Mrs. Lena
 Hinton, Mrs. Opal
 Irvin, Mrs. Nell
 Kings, Mrs. Vivian
 Polk, K. B.
 Polk, Mrs. Ouida
 Ray, Mrs. Sue
 Seely, E. W.
 Seely, Mrs. Joy
 Walker, Mrs. Thelma
 Ward, Mrs. Avis

—B—

Kennedy, Mrs. Mary Bess
 LeBoeuf, Mrs. Midge
 Mackey, Mrs. Inez
 Moore, Mrs. Ruth
 Tyner, Mrs. Mary

Vidor No. 914

—A—

Bailey, J. H.
 Bailey, Mrs. Mittie
 Beathard, C. H.
 Baillieux, J. C.
 Baillieux, Mrs. Ann
 Beathard, Mrs. Zelma
 Brown, Mrs. Lois
 Byler, Mrs. Helen Ruth
 Clements, Mrs. Dorothy
 Edwards, James E.
 Edwards, Mrs. Monta Joe
 Gresham, Mrs. Carolyn
 Johnson, L. E.
 Johnson, Mrs. Myrtle
 Keel, Mrs. Jessie
 Keener, Mrs. Wilma
 Mauer, Mrs. Carolyn
 McClelland, John T.
 Sarver, Mrs. Cleo
 Sarver, J. D.
 Stanton, Mrs. Dorothy
 Stringer, Mrs. Annie Mae
 Stringer, J. J.
 Terrell, Mrs. Bertha
 Wylie, Mrs. Wilhelmena

—B—

Greer, Mrs. Lucy
 Houseman, Mrs. Hazel

Waller No. 1047

—A—

Bennatt, Mrs. Eunice
 Glasco, Mrs. Teresa
 Peterson, Mrs. Louise

—B—

Cook, Mrs. Joan
 Garrett, Mrs. Helen Marie

Certificates Granted for the Year 1965-1966—District No. 4—Continued

Peterson, Mrs. Mavis Scroggins, Howell K. Scroggins, Mrs. Sue	Viereck, Mrs. Irene Woodard, Mrs. Frances	Snowden, Woodrow W. Snowden, Mrs. Madie Thomas, Mrs. Isadora Waguspack, Mrs. Violet Walker, Mrs. Inez White, Mrs. Thula Winberg, Mrs. Marjorie	SUPPLEMENTAL REPORT DISTRICT No. 4 Houston Heights No. 258
Warren No. 638	—B—	—B—	—A—
—A—	Boren, Mrs. Ann Franklin, Mrs. Helen Hutchins, Mrs. Roberta	Cockran, Mrs. Mildred Coker, Mrs. Gearldine Haussner, Mrs. Pauline Powell, Mrs. Ruth Smith, Mrs. Bessie	Vaughn, Mrs. Esther
Blades, Mrs. Linnie Coats, Mrs. Sallie Clem Duffy, Mrs. Grace Evans, Mrs. Viola Fowler, Mrs. Clarice Gardner, Mrs. Inez Kincaid, Mrs. Theo Talbert, Mrs. Harriette Talbert, H. L., Sr.	Wharton No. 389	—B—	—B—
—A—	—A—	Woodland No. 696	Grubbs, Mr. C. W.
Bass, Mrs. Katie	Alcorn, Mrs. Gladys Barker, Mrs. Ellie Bohuslav, Mrs. Ramah Govier, Mrs. Orpha Hall, Mrs. Bessie Hamilton, Mrs. Vivian Haygood, Mrs. Pauline Holesovsky, Mrs. Gladys Treat, Mrs. Wilma Whiddon, Mrs. Dorothy Whidden, Henry	—A—	Lufkin No. 382
Weirgate No. 749	—B—	Bailey, Mrs. Marcell L. Blaylock, Mrs. Jessie Laura Burkhart, Mrs. Alice E. Callahan, Mrs. Elsie Clooney, Mrs. Dona Glooney, Leonard Davidson, Mrs. Loraine Dreyer, Mrs. Elder Duer, Mrs. Viola Easley, Mrs. Mamie Frank, Mrs. Flora Frank, W. O. Grigson, Mrs. Evelyn Grigson, George Hillin, Mrs. Edna Mae Johnson, Mrs. Thelma Keller, W. Maurice Keller, Mrs. Wayne Martin, Claude C. Martin, Mrs. Marie Perwigin, Mrs. Evelyn Rodeheaver, Mrs. Anita Robertson, Mrs. Olah Sanders, Mrs. Emily Stich, Mrs. Lelia Turrentine, Mrs. Rut Wells, Mrs. Lena C. Williams, Mr. Joe H.	—A—
—A—	Chaffin, Mrs. Nell Cunningham, Mrs. Myrtle Harrison, Mrs. Elizabeth Hensley, Mrs. Christine	—A—	Watts, Mrs. Cynthia May
Weldon No. 969	Willis No. 1017	—B—	Mary Martha No. 981
—A—	—A—	—A—	—A—
Huntsman, Mrs. Mae Ivins, Mrs. Hazel Mealer, Mrs. Clara Poe, Mrs. Vera Poe, W. H.	Elder, Mr. Cliff Elder, Mrs. Grace Martin, Mrs. Evelyn Tucker, Mrs. Gladys	—B—	Muse, Mrs. Emma
West Columbia No. 705	Winnie-Stowell No. 1076	—A—	Memorial No. 958
—A—	—A—	—B—	—B—
Clayton, Mrs. Corine Crouch, Mrs. Ruth Dominy, Mrs. Iris Frazier, Mrs. Mable Powers, Mrs. Louise Wait, Mrs. Myrtle	Bice, Mrs. Maggie Lee Huime, Mrs. Ivie Lindsey, Mrs. Alline Mathias, Mrs. Elva Potter, Mrs. Ann Potter, Victor Bice, Herman Bower, Mrs. Burnyce Franzen, Mrs. Bobbie Nettles, Mrs. Lillie	—A—	DeVore, M. S., Jr. DeVore, Mrs. Phyllis
—B—	—A—	—A—	Rockdale No. 23
Chesney, Mrs. Virginia	Wisteria No. 823	—B—	—A—
West University No. 933	—A—	Edwards, Mrs. Lottie Epstein, Mrs. Alma Malone, Mrs. Muriel Michael, Mrs. Ola	—A—
—A—	—A—	—B—	Young, Mrs. Alta Lee
Allen, Mrs. Margie Ayres, Mrs. Pearl Bradley, Mrs. Anne Bratton, Mrs. Augusta Bratton, David J. Davis, A. J. Davis, Mrs. Loyce Foster, Mrs. Jean Germany, Mrs. Jessie Mae Green, William O. Holland, Mrs. Annie C. Rogers, Mrs. Doris Shaver, Mrs. Doris Trulan, Mrs. Bernice Viereck, E. A.	Calame, Mrs. Dickie Jane Cochran, J. B. Cochran, Mrs. Joyce DuBose, Mrs. Donnie Duke, Mrs. Edna Earl Fox, Mrs. Fannie Mae Fox, Mrs. Mary Sue Frost, Mrs. Velma Hicks, Benjamin W. Hicks, Phyllis K. McGown, J. T. McGown, Mrs. Lola Merriman, Mrs. Callie Mae	—B—	Rothwell No. 667
—A—	—A—	—A—	—A—
—A—	—A—	—A—	Jackson, Mr. Ellis
—A—	—A—	—A—	Smithville No. 39
—A—	—A—	—A—	—B—
—A—	—A—	—A—	McBroom, Mrs. Carmen
—A—	—A—	—A—	Mt. Houston No. 1034
—A—	—A—	—A—	—A—
—A—	—A—	—A—	Lacy, Mrs. Hazel
—A—	—A—	—A—	Wisteria No. 823
—A—	—A—	—A—	—A—
—A—	—A—	—A—	Hamilton, Mrs. Mary

CERTIFICATES GRANTED FOR THE YEAR 1965-1966—District No. 5

Adah No. 49

—A—

Bryan, John C., Jr.
Bryan, Mrs. Norma
Davis, Mrs. Effie Mae
Davis, Mrs. Mary Lou
Doherty, Mrs. Inez
Doherty, J. E.
Guyot, Mrs. Juliette
Heaton, Earl
Heaton, Mrs. Marie
Hinton, Mrs. Myrtle
Parnell, Mrs. Emma Lou
Petriny, Mrs. Effie
Shelton, Mrs. Catherine
Williams, Mrs. Thelma
Williams, Wendell

—B—

Alberthal,

Miss Daisy Jane
Alsbury,
Mrs. Florence A.
Barnes, Mrs. Ima Jean
Eck, Mrs. Anna
Holmes, Mrs. Mozelle
Loper, Mrs. Gladys
Parker, Mrs. Fayrene
Protivnak,
Mrs. Ollie Mae
Raymond,
Mrs. Patricia A.

Alamo No. 665

—A—

Childers, Judge M. A.
Harrell,
Mrs. Annie Leila
Holloway, Mrs. Lillian
Holloway, Lum B.
Kountz, Mrs. Villita
Langdon, Mrs. Alice
Langdon, Acie
McGarvie, George
Packham, Mrs. Rena
Packham, Ruben E.
Rutledge, Mrs. Alva
Thompson, Mrs. Corrinne
Welch, John S.
Welch, Mrs. Judy

—B—

Smith, Mrs. Druzilla

Alamo Heights No. 734

—A—

Armstrong,
Mrs. Gracie M.
Davis, Mrs. Gertrude
Davis, Mr. Verne C.
Dominguez, Mrs. Lena
Emerich, Ruth
Green, Miss Ruth
Higdon, Mrs. Margaret
Hisey, Dan
Hisey, Mrs. Virginia

Jenkins, Mrs. Barbara
Joyner, Mrs. Ava Bell
Montezaan, Mrs. Ruby
Murphy,
Mrs. Annie Laurie
Pinson, Mrs. Catherine S.
Pinson, Leonard E.
Powell, James L., Jr.
Powell, Mrs. Lucille H.
Westrope, Mrs. Ann C.
Worthy, Claude
Worthy, Mrs. Elpha

—B—

Davis, Mrs. Monta

Alice No. 61

—A—

Fullick, Mrs. Viva
Hooten, Mrs. Bee
Hooten, Mr. Grundy A.
Johnston, Mrs. Sybil
Lemond, Mrs. Grace J.
Moore, Maude
Moore, Wesley W.
Morrow, Mrs. Joyce
Moses, Mrs. Bessie
Rogers, Mrs. Izora
Sponseller, Mrs. Adin
Tolson, Mrs. Billie
Wulff, Mrs. Margaret

—B—

Branscum,
Mrs. Mae Frances
Lemond, W. A.
Mapes, Mrs. Lillian
Melter, Mrs. Margaret
Pendleton, Mrs. Gladys

Aransas Pass No. 162

—A—

Chism, Mrs. Tillie
Coward, Mrs. Louise
Fowler, Mrs. Esther
Harndon, F. C.
Kuhn, Mrs. Bessie
Oliver, Mrs. Julia
Perkins, Mrs. Jeanette
Perkins, Willis W.
Ulear, Mrs. Elizabeth
Wagner, Mrs. Glennys

—B—

Kuhn, Fred I.

Army No. 664

—A—

Coulon, Mrs. Erna
Cupit, Mrs. Emma
Cupit, H. Earl
Glauser, Mrs. Grace
Harker, Mrs. Virginia
Johnson, Mrs. Oriene
Keller, Mrs. Harriett

Morrow, Mrs. Nettie
Poullis, Mrs. Katherine
Robinson, Mrs. Ruth
Wardwell, Frank
Wardwell, Mrs. Wilma C.
Watkins, Mrs. Juanita
Williams, Mrs. Mildred

—B—

Bump, Mrs. Myrtle
Schultz, Mrs. Tillie

Austin No. 304

—A—

Bengston, Mrs. Emogene
Bland, Mrs. Margaret
Bounds, Mrs. Geraldine
Bounds, M. E.
Bradfield, Mrs. May
Caller, Mrs. Grace
Carl, E. M., Jr.
Carl, Mrs. Mercy
Gilbert, Mrs. Hattie D.
Hoefling, Mrs. Lorane
Johnson, Miss Winona
Kallgren, Mrs. Nana
Lewis, Mrs. Doris
McDonald, Mrs. Mabel
Meier, Miss Alice
Perry, Mrs. Virginia Lon
Powell, Mrs. Ida
Ramsey, Mrs. Mercy P.
Rich, Mrs. Mary Alice
Smith, Mrs. Olivia
Sorenson, Mrs. Glenna
Summers,
Mrs. Minnie Lee
Treadwell, Dr. W. C.
Tyler, Mrs. Eulia B.
Weaver, Mrs. Athene
Wilkinson, Mrs. Alene R.

—B—

Harper, Mrs. Leona
McGirk, Mrs. Lela
Wilkinson, H. D.

Ballinger No. 266

—A—

Byers, Mrs. Verna
Clark, Mrs. Faye C.
Forester, Mrs. Daisy V.
Franklin, C. M.
Franklin, Mrs. Iona
Hubbard,
Mrs. Ettie Marie
Largent, H. P.
Largent, Mrs. Odean

—B—

Foy, Mrs. Luna Mae
Gabbert, Mrs. Thelma

Bandera No. 643

—A—

Munsch, Mrs. Lahree

—B—

Evans, Mrs. Doris
Beeville No. 422

—A—

Athey, Mrs. Catherine
Gossett, Mrs. Faye
Hicks, Mrs. Dorothy
Isbell, Mrs. Martha
Malone, Mrs. Mildred
Shinn, Mrs. Mildred
Stephenson, Mrs. Alma
White, Mrs. Dorothy

—B—

Kurtz, Mrs. Cubie
Spurlock, Mrs. Gladys

Bethany No. 912

—A—

Bryant, Mrs. Ruth
Chisum, Bob
Chisum, Mrs. Joyce
Doran, Mrs. Mildred
Fenley, Mrs. Marie
Ferguson,
Mrs. Margaret
Harris, Mrs. Helen
Joseph, Mrs. Juanita
Lee, Mrs. Ruby
Long, Mrs. Alyne
Rose, Mrs. Dorothy
Rose, Harry
Symons, Glen
Symons, Mrs. Wynell
Wright, Mrs. Mary E.

—B—

Bell, Mrs. Mae
Browning, Mrs. Lallie
Everly, Mrs. Phyllis
Shingledecker,
Mrs. Frances

Bexar No. 616

—A—

Bailey, Mrs. Nancy
Brooks, John F.
Burt, Miss Margarst
Callaway, Mrs. Irene
Drescher, Mrs. Joann
Keyes, Mrs. Dorothy
Keyes, Ralph A.
Lehne, Mrs. Ruth
Logan, Mrs. Carolyn
May, Mrs. Mildred
Mitchell, Mrs. Mattie M.
Reimevs, Mrs. Lela Mae
Shipman, Mrs. Jo
Shipp, Mrs. Bee
Sisco, Mrs. Georgia
Walker, Mrs. Jerry
Weeks, Mrs. Louella

Certificates Granted for the Year 1965-1966—District No. 5—Continued

—B—	Teague, Mrs. Lela Williams, Mrs. Ruby Willmann, Mrs. Bessie	Steadman, Mrs. Jeannette Steadman, John Steiner, Mrs. Margree Steiner, Otto Stevenson, Mrs. Pearrie E. Swartz, Mrs. Kate Treadwell, Mrs. Myrtle Lee Wilkerson, Mrs. Elizabeth Ann Wilkinson, Mrs. Ann	Cotulla No. 1004
Driesslein, Mrs. Jacquelyn May, Mrs. Inez	—B—	—B—	—A—
Big Lake No. 752	Bierman, Mrs. Rena Bryson, Mrs. Clova Guice, Mrs. Sue Loeffler, Mrs. Laura	Crawford, Frank L. Crawford, Mrs. Mildred Dorough, Mrs. Georgia Graham, Mrs. Grace Harrison, Mrs. Georgie Jenkins, Mrs. Levy Johnson, Mrs. Cora Kerr, Miss Willie May Matthews, Glenn H. Matthews, Mrs. Joan Streuter, Mrs. Ruby Vineyard, Mrs. Bonniebel	
—A—	—A—	—B—	—B—
Hendrix, Mrs. Marian Sue Kane, Mrs. Daisy Lee Joalice Poehler Reece, C. B. Stephens, Mrs. Pearl	Bronte No. 1048	Gidley, Mrs. Amelia Half, Mrs. Vera Machu, Mrs. Inez Center Point No. 463	
—B—	Millikin, Mrs. Willie B. Pittman, Mrs. Lona	—A—	—B—
Poehler, Fred Roach, Gordon E. Bishop No. 452	—B—	Turner, Mrs. Effie	
—A—	Luttrell, Mrs. Johnnie Reed, Mrs. Eloise	Christoval No. 761	
Gadd, Mrs. Sydell Nichols, Mrs. Nellie Nichols, Roy	Buda No. 453	—A—	Booth, Mrs. Betty Collins, Mrs. F. J. Dubose, Mrs. Ethel G. Schulze, Mrs. Mabel Shilling, Mrs. Patricia Streuter, Gerald Wildenthal, Mrs. Annie
Blanco No. 934	—A—	Adkins, Mrs. Monice	Creedmoor No. 607
—A—	Caffall, Mrs. Lucille Giffin, Mrs. Mabel McLendon, Mrs. Lela Turner, Mrs. Margaret	Concho No. 826	—A—
Bennett, Mrs. Romie Bowers, Mrs. Billie H. Bowers, H. Royce Byars, Miss Pearl Byars, Mrs. Ruth Jackson, Mrs. LaVerne Knoll, Mrs. Monta Ormsby, C. A. Poensich, Mrs. Ruby Wagner, Mrs. Martha	—B—	—A—	Altis, Mrs. Inez Boyd, Mrs. Lorraine Clay, Mrs. Camille Curry, Mrs. Evelyn Dearing, Mrs. Nova Lee Espeland, Mrs. Hazel Gowen, Mrs. Barbara Green, Mrs. Myrtle Gurley, Mrs. Eunice Harrell, Mrs. Ruby Johnston, Mrs. Martha Johnston, Neville Kelly, Mrs. Dora Kleen, Mrs. Betty Jo Kunze, Mr. Les'ie Kunze, Mrs. Mary Petri, Mrs. Marie Schmidt, Mrs. Etha Sedwick, Mrs. Arlene Sedwick, Howard Smith, Mrs. Hazel Watkins, Vernon Woodland, Mrs. Linda
Boerne No. 200	McCaughan, Mrs. Helen	Baker, Mrs. Louise Davis, Mrs. Beth Downs, Mrs. Mary Maxwell, Mrs. Beatrice Null, Mrs. Zelma Reed, Mrs. Thelma Ripple, Mrs. Elizabeth Ripple, Mrs. Harriet Sanderford, Mrs. Alvenia Seward, Mrs. Beverly Shaw, Miss Maud	—A—
—A—	Capitol No. 803	—B—	
Adams, Mrs. Mina Aue, Rudolph, Jr. Cole, Mrs. Ruth Miller, Mrs. Estelle Ziegler, W. E.	—A—	Akin, Mrs. Jeanie Maxwell, J. B.	
—B—	Backus, Mrs. Lois Backus, W. B. Balagia, Mrs. Ethel Balagia, Mike Bell, Mrs. Bess Brooks, Mrs. Prudence Burnette, Mrs. Tillie Estapp, Mrs. Grace Fischer, Alton H. Fischer, Mrs. Ruth Frnka, Mrs. Carrie Gattis, Mrs. Bess Gault, Mrs. Vanita Gidley, Carl L.	Corpus Christi No. 354	
Agold, Mrs. Doris Berry, Mrs. Ellen S. Schnelle, Mrs. Ethel Schnelle, Kermit	Capitol No. 803	—A—	Doan, Mrs. Gussie Gabriel, Mrs. Virginia Hurst, Mrs. Lillie May Johnston, Mrs. Burnadine King, Mrs. Blanche Pocock, Mrs. Dorothy Rawlings, Mrs. Annie Ray Robinson, Mrs. Opal Stringer, Mrs. Mary Jane Teeter, W. D. Ward, Mrs. Elizabeth Warren, Curtis L. Watson, Mrs. Lucy Womack, Mrs. Laura
Brady No. 167	—A—	—B—	Coffey, Mrs. Eloise Brune, Mrs. Hettie Jo Fields, Mrs. Annie M. Hoefe, Mrs. Alma Pankhurst, Mrs. Lolest
—A—	Gillespie, Mrs. Ethel Harbison, Mrs. Myrtice Harbison, Winfred Harrin, Frances K. Harrin, Frederick Y. Hyltin, Miss Mabel Lander, Mrs. Ruthabel Lindsey, Mrs. Pat Lusby, Mrs. Abbie Meier, Mrs. Woodie Miller, A. C. Miller, Mrs. Juanita Orr, Mrs. Edith Perry, Thurman H. Perry, Mrs. Wilmina Payne, Mrs. Betty Shults, Mrs. Elaine	Crystal City No. 928	—A—
Deats, Mrs. Mable Harkrider, Herbert Harkrider, Mrs. Rovertia Kittle, Glenn Kittle, Mrs. Marie Lindsay, Mrs. Darby Lohn, Mrs. Sue Lohn, W. E., Jr. McLemore, Mrs. Bertha Mitchell, Mrs. Annie Spears, Mrs. Estelle		Smith, Thelma R.	Clark, Dennis E. Clark, Mrs. Vera

Certificates Granted for the Year 1965-1966—District No. 5—Continued

Cuero No. 618

—A—

Atzenhoffer,
Mrs. Estelle
Barden, Miss Lucy
Boothe, Mrs. Lyda
Christian, Mrs. Ruby
Fanett, Mrs. Mary
Morgan, Dr. Ann
Pundt, Martin
Schott, Miss Cecelia
Stubbs, Mrs. Willie Mae
Tippit, Mrs. Mary
Weatherly, H. E.
Wilson, Mrs. Doris

—B—

Leister, Mrs. Ethel
Mayer, Mrs. Mary
Marie, Mrs. Merle
Weatherly, Mrs. Oida

Del Rio No. 204

—A—

Cunningham,
Mrs. Floye Belle
Easterling, Mrs. Birdie J.
Folliard, Miss Mildred
Haga, Mrs. Dorothy P.
Hansen, Mrs. June C.
Harris, Mrs. Bertie
Howard, Mrs. Martha W.
McFarland, Ernest
McFarland, Mrs. Mary
Mertz, Mrs. Mellie
Morris, Mrs. Lora

Devine No. 43

—A—

Bippert, Charles
Bippert, Mrs. Ethel
Busby, Mrs. Mary
Carr, Mrs. Peggy
Davidson, Mrs. Dovie
Davidson, Ernest
Dodson, Mrs. Bernice
Guinn, Mrs. Jeannine
Hairell, Mrs. Kathryn
Jopling, Burl C.
Jopling,
Mrs. Lou Willie
McAllister, Mrs. Letha
Murdock, Mrs. Fay
Newman, Mrs. Betty Jo
Redus, Mrs. Kay
Stewart, Mrs. Treacia
Tutschke, Mrs. Angie
Young, Dorothy

—B—

Sledge, Fred L.
Sledge, Mrs. Helen V.
Young, Tom

Donna No. 644

—A—

Anderson, Mrs. Marian
Anderson, Orville
Guinn, Mrs. Irene
Guinn, Rex
Peters, Mrs. Pauline
Ricketts,
Mrs. Mildred B.
Zollicoffer,
Mrs. Kondylea

—B—

Smith, Ella Mae

Dripping Springs No. 860

Cavett, Mrs. Georgia
Christal, Mrs. Agnes
Cruze, Mrs. Edna
Dobie, Joe K.
Hammack,
Mrs. Marguerite
Henderson, Mrs. Bernice
Jernigan, Mrs. Frances
Kemp, Mr. Willie
Kyser, Mrs. Doris
Roberts, Mrs. Roxie E.

Eagle Pass No. 250

—A—

Fisher, Mrs. Elsie
McDuff, Mrs. Anna
McDuff, L. C.
Vernor, Mrs. Gene
Smith, Mrs. Gladys
Thurman, Mrs. Guida

Edcouch No. 859

—A—

Bower, Mrs. Gertrude
Cellum, Mrs. Marilyn
Cooper, Mrs. Pearl
Galloway, Mrs. Ruth
Klocek, Mrs. Christine
Levings, Mrs. Betty
Levings, Robert
Pealer, James P.

Eden No. 387

—A—

Bridges, Mrs. Ruby
Harris, Mrs. Alice
Kinard, Mrs. Rama D.
Morrow, Mrs. Varina
Parrish, Mrs. Earlene
Stansberry, Mrs. Charley

Edinburg No. 473

—A—

Bass, Irvin
Base, Mrs. Josephine
Bishop, Mrs. Dot M.
Bishop, Mrs. Margaret
Cray, Mrs. Lillian
Cray, Richard

Dubose, Mrs. Alice
DuBose, J. Dick
Harper, A. L.
Harper, Mrs. Sarah
Martin, Mrs. Ruth
Puckett, Mrs. Mary
Schroeder, Mrs. Mable A.

—B—

Dodson, Mrs. Lou Ann
Lotz, Mrs. Oneta

Eldorado No. 140

—A—

Brannan, Mrs. Ross
Hartgraves, Mrs. Edith
Hodges, Mrs. Jewel
Phillips, Mrs. Penelope
Spencer,
Mrs. Jesse Lee
Wade, Mrs. Geneva
West, Mrs. Blanche
West, Mr. Palmer

—B—

Scfge, Mrs. Mary

Falfurrias No. 146

—A—

Blumer, Mrs. Margaret
Blumer, Walter A.
Downs, Mrs. Nelrose
Gates, Mrs. Marie
Heck, Mrs. Zelma
Keener, Mrs. Josephine
Long, Mrs. Betty
Story, Mrs. Nadine
Warlick, B. A.
Warlick, Mrs. Olive

—B—

Moore, Mrs. Florida

Fidelis No. 963

—A—

Dodd, Mrs. Clair
Eastman, Mrs. Marguerite
Jones, Mrs. Kathryn
McCoy, Mrs. Aline
McCoy, W. M.
Sandahl, Mrs. Lillian
Stooksberry, Mrs. June
Terrell, Mrs. Fay
Varden, Joe H.
Varden, Mrs. Josephine
Wells, H. P.
Wells, Mrs. Sallie
Wheeler, Mrs. Inez

—B—

Parsons, Mrs. Lenora
Skrabnek, Mrs. Lillie

Floresville No. 271

—A—

Fuller, Mrs. Maudie Lee
McKenzie, Mrs. Elizabeth
Rohr, Mrs. Garnerbel
Rutledge, Mrs. Nina
Starnes, Mrs. Ruth
Tobias, Mrs. Mary Lou

—B—

Smith, Mrs. Marie
Smith, Russell W.

Fort McKavett No. 783

—A—

Edmiston, Mrs. Rose
Lehne, Mrs. Mary
Valliant, Mrs. Esther

—B—

Murr, Mrs. Billie
Murr, Charles J.

Fredericksburg No. 113

—A—

Brodie, Mrs. Christine
Crittenden, C. R.
Grote, Mrs. Julia
Knoche, Mrs. Elsie
Maner, Mrs. Nora
Peverley, Mrs. Corrcne
Ruewer, Mrs. Merle
Starr, Mrs. Thelma

—B—

Neidigh, Mrs. Genevieve

Freer No. 848

—A—

Andrews, Mrs. Faye
Andrews, W. J.
Boone, Mrs. Genevieve
Boone, J. O.
Chapin, Mrs. Dollie
Kopecky, Mrs. Mildred
Mullins, Mrs. Marie
Ross, Mrs. Iona
Ross, W. M.
Swink, Regan
Swink, Mrs. Winnie

George West No. 658

—A—

Hailey, Mrs. Emma
Rauch, Louis
Stuart, Mrs. Edna

—B—

Cox, Mrs. Della

Goliad No. 583

—A—

Reagan, Mrs. Eva

Certificates Granted for the Year 1965-1966—District No. 5—Continued

Gonzales No. 403

—A—

Dreyer, Mrs. Clare
Iley, Mrs. Orline
Kuykendall, Mrs. Gladys
Lindeman, A. M.
Lindeman, Mrs. Louise
Simmons,
Mrs. Annie Laura
Wade, Mrs. Edith

—B—

Baker, Mrs. Sylvia
Dreyer, Ed

Harlandale No. 750

—A—

Anderson, Earl C.
Anderson, Mrs. Frances
Baggett, Mrs. Mary
Bowl, Mrs. Ruth
Brede, Miss Edith
Busch, Mrs. Margaret
Childs, Mrs. Jessie M.
Chenault, Mrs. Stella
Clark, Mrs. Helen
Cook, Mrs. Carrie
Corley, Mrs. Naida
Dodd, Mrs. Ruth
Downey, Mrs. Beatrice
Dufner, Mrs. Lucile
Duke, Altha
Duke, Mrs. Nan
Hollomon, Mrs. Laura
Howell, Mrs. Gloria
Howell, Russell D.
Irwin, Mrs. Dorothy
Massey, Mrs. Marion
Moore, Mrs. Agnes
Morris, C. L., Jr.
Morris, Mrs. Elorine S.
Morris, Mrs. Ruth
Ofton, Paul D.
Ofton, Mrs. Rennie
Petry, Mrs. Opal
Riley, Mrs. Anna
Screws, Oscar M.
Screws, Mrs. Patsy
Shupert, Vernon C.
Swaze, James G. U.
Swayze, Mrs. Rubie
Tate, Mrs. Bertha
Tate, William M.
Tyler, Mrs. Mary Lou
West, Mrs. Leitha
Wolfinbarger, Faye

—B—

Baskin, Mrs. Shirley
Coker, Dora
Hamilton, Mrs. Kathleen
McCulloch, Mrs. Frances
Powell, Mrs. Billie
Schweers, Mrs. Lydia

Harlingen No. 641

—A—

Ainsworth, H. H.
Ainsworth, Mrs. Sue
Bouldin, Mrs. Mora
Carlisle, Mrs. Sue
Cox, Mrs. Joy
Cronenwett,
Mrs. Frances
Graham, Mrs. Imogene
Howell, Mrs. Oleta
Leonard, Mrs. Ray
Lewis, Mrs. Mabelle
Martin, Mrs. Ida
May, Mrs. Beatrice
Prescott, Mrs. Vera
Sample, Mrs. Grace
Walker, Mrs. Grace

—B—

Hilbrand, Mrs. Wanda M.
Rabel, Mrs. Ada B.

Hebronville No. 808

—A—

Dyke, Mrs. Ann
Gordon, Mrs. Lona
Hancock, Mrs. Elizabeth
Hancock, M. L.
Lott, Mrs. Mary
Moore, Mrs. Lorene
Moore, W. E.

Helena No. 289

—A—

Hensley, Mrs. Margaret
Johnson, Mrs. Viola
Rhodes, Mrs. Jacquelyn

—B—

Face, Mrs. Lucille

Highland Hills No. 1075

—A—

Bailey, Mrs. Bertha V.
Craig, Stella N.
Lackey, Mrs. Kathryn
Lackey, William W.
Shaw, John D.
Shaw, Mrs. Nancy
Taylor, Mrs. Wauneta
Wiebe, Mrs. Elizabeth

—B—

Crawford, Mrs. LaRue H.
Harris, Mrs. Margaret

Hondo No. 404

—A—

Baker, Mrs. Erlene

Blann, Mrs. Allie Mae
Crow, Mrs. Edra
Delony, J. Frank
Harlee, Mrs. Billie
Oefinger, Mrs. Agnes B.
Pfeil, Mrs. Frances
Pope, Mrs. Mary
Richter, Mrs. Allene
Schweers, Bruns
Schweers, Mrs. Lillian

—B—

Bohmfolk, Mrs. Annie E.
Cagle, Mrs. Alice
Cagle, Theo
Lacy, Mrs. Evelyn

Hope No. 124

—A—

Conant, Mrs. Anne D.
Dotson, Mrs. Velma
Hall, Mrs. Marguerite
Jahns, Mrs. Mary
Lenceses, Mrs. Estelle V.
Lenceses, Joe
Mouser, Mrs. Joyce
Sharp, Mrs. Mayme L.
Sharpe, Raymond
Sommer, Mrs. Laura
Whitman, Mrs. Mildred

—B—

Gonzales, Carmen

Independence No. 1044

—A—

Allison, Mrs. Dessie
Allison, S. L.
Alpin, Mrs. Lillian
Barker, Mrs. Etolia
Bauman, Mrs. Joyce
Brunson, Mrs. June
Davis, Mrs. Katheryne
Ewing, Mrs. Arnell
Gerbig, Mrs. Mabel
Gollnick, Gerald
Gollnick, Mrs. Julia
Johnson, Nancy
Juelg, Mrs. Katherine
Kridler, Mrs. Laura
McGahey, Mrs. Frances
Polk, Mrs. Evelyn
Townsend, Mrs. Renatta
Woods, Charles F.

Ingleside No. 1037

—A—

Boring, Mrs. Lorene
Cook, Mrs. Ruth
Crawford, Mrs. Janie
Dubose, D. H.
Dubose, Mrs. Emma
Edwards, Mrs. Mary
Jones, Mrs. Mary E.

Kirby, James
McWilliams,
Mrs. Iris H.
Moody, Garland E.
Moody, Mrs. Marjorie
Stilwell, Mrs. Thelma
Whitsett, Mrs. Mary

—B—

Storms, Mrs. Lois
Vandeveer, Mrs. LaVerne

Johnson City No. 376

—A—

Bauerle, Mrs. Nancy
Hoppe, Mrs. Janette
Mayfield, Mrs. Addie
Mayfield, T. W.
Odiorne,
Mrs. Sofie Marie

Sulteneier, Mrs. Jewell

—B—

Gliddon, Mrs. Stella
Longley, Mrs. Cleo
Longley, Glenn
Matus, Mrs. Ola

Jourdanton No. 581

—A—

Downey, Mrs. Cleo
English, Mrs. Zelma
Favor, Mrs. Ara
Haley, Mrs. Etta
Hays, Mrs. Vera
McDonald, Mrs. Pauline
Miller, Mrs. Ima
Potts, Mrs. Viola
Rugh, Mrs. Dorothy
Ruple, Mrs. Janelle
Rutherford, Mrs. Nell
Winn, Mrs. Anna
Winn, O. K.

—B—

Buckholder, Mrs. Viola M.
Potts, Murray

Junction No. 497

—A—

Brewster, Mrs. Shirley
Brunns, Mrs. Modena
Gilliam, Mrs. Mary
Henley, Mrs. Luella
House, Mrs. Margaret
Kirkpatrick,
Mrs. Patricia
Laxson, Mrs. Evelyn
Nethery, Mrs. Bettyanne
Parrott, Mrs. Mattie Lee
Riley, Mrs. Minnie
Schmidt, Mrs. Corintha
Schmidt, David
Scott, Mrs. Ophelia
Smith, Houston

Certificates Granted for the Year 1965-1966—District No. 5—Continued

Smith, Mrs. Mildred Vierling, Mrs. Lee Ola Walker, Mrs. Cleora Worrell, Mrs. Gladys	Kyle No. 1049 —A— Parks, Mrs. Corine Strawn, Mrs. Bertie M.	La Vernia No. 436 —A— Goeth, Mrs. Adele McKean, Mrs. Enid Toney, Mrs. Gertrude Toney, Samuel T. Stewart, Mrs. Ida Vae	Miller, Mrs. Juanita Moody, Mrs. Irene Yontz, Mrs. Virginia Yontz, Weldon J. Zimmerman, Mrs. Marguerite
—B— Blackburn, Mrs. Lela Bruns, Murphy Henley, W. A. Smalley, Mrs. Ella	—B— Parks, Robert C. La Feria No. 732	—B— Dishongh, Mrs. Sammie Goeth, Arthur C., Jr. Heallen, Kenneth Edwin	—B— Lawrence, Mrs. Barbara Jo McCann, Mrs. Helen
Kenedy No. 36 —A— Bissett, Mrs. Daisy Chace, Mrs. Jessie Fuqua, Mrs. Mary Hart, Mrs. Marjorie Henry, C. W. Henry, Mrs. Marguerite Shelton, Edgar Shelton, Mrs. Rosa Walston, N. R. Williams, Mrs. Juanita	—A— Clayton, Mrs. Lucille Coleman, Mrs. Bernice Jones, Mrs. Faye L. Marshall, Mrs. Hazel Marshall, John W. (Jack) Moore, Mrs. Grace O'Rear, Mrs. Elsie Park, Mrs. Mildred Paulson, Mrs. Lillian M. Wilson, Mrs. Seleta May	Leakey No. 18 —A— Bunton, Mrs. Laura Dowdy, Mrs. Myrtle Godbold, Mrs. Sallye Patterson, Mrs. Orela Peters, Mrs. Reine Smith, Mrs. Fleda Sorrells, Mrs. Grace Sorrells, J. H.	London No. 449 —A— Dayton, Mrs. Eunice Hahn, Mrs. Emma Pearl, Mrs. Marvin Rogers, Mrs. Nina Walker, Mrs. Minnie
—B— Roberson, Mrs. Bobbie Schrader, Mrs. Ruth	—B— Kilgo, Mrs. Joe Anna Sloane, Mrs. Lura Wiley, Miss Elberta	—B— Streib, Mrs. Gilla Dee	Loyalty No. 1036 —A— Bauerle, Mrs. Emmie Bauerle, Jacob Halden, Mrs. Alice Hausmann, Miss Peggy J. Hays, Miss Katherine Hull, Mrs. Dorothy Logsdon, Mrs. Virginia Peel, Virgil L. Phillips, Walter M. Sigwart, Mrs. Janet Sigwart, Norman Wilson, Mrs. Cleo
Kerrville No. 24 —A— Anglin, Mrs. Hallie Armstrong, Mrs. Doris Berryman, Mrs. Mary Davis, Mrs. Estha Forman, Mrs. Attie L. Morgan, Mrs. Leona Slater, W. H.	La Pryor No. 925 —A— Parr, Mrs. Reed B. Robertson, Mrs. Vivian Walker, Mrs. Pinkie M.	Leander No. 73 —A— Allen, Wilbur B. Allen, Mrs. Winnie Brooks, George M. Dixon, Mrs. Margaret Dorroh, Mrs. Bessie Lindeman, Mrs. Hazel Shelton, Mrs. Katherine Shelton, Roy	—B— Bradshaw, Mrs. Ida Burton, Mrs. Pauline Carleton, Mrs. Reece Holladay, Mrs. Daisey Johnson, Mrs. Gladys Phillips, Mrs. Pauline
—B— Fine, Mrs. Claudie	—B— Cornett, Mrs. Inez Elrod, Mrs. Dayse Evans, Mrs. Betty Sue Luker, Miss Vera Ann Peace, Mrs. Bertha Williamson, James M. Williamson, Mrs. Judy	Lindeman, Jim	—B—
Kingsville No. 325 —A— Allison, C. B. Allison, Mrs. Ophelia Davidson, Bunyan Davidson, Mrs. Mae Evelyn Jones, Mrs. Katy Ben Mertens, Mrs. Aline Messimer, Mrs. Kathleen Morris, Mrs. India Neher, Mrs. Pat Wood, J. B. Wood, Mrs. Mabel S.	Laredo No. 86 —A— Knutsen, Mrs. Louise Kuly, Mrs. Amelia S. Meier, Mrs. Venoy Orchard, Mrs. Jo Pagitt, Mrs. Doris Park, Mrs. Joyce Perkins, Mrs. Pauline Shelby, Mrs. Iva Wright, Mrs. Edna	Lockhart No. 210 —A— Arnold, Mrs. Mildred Carlson, Miss Ella Dannelley, Mrs. Eunice Dannelley, F. A. Efrid, Mrs. Jean E. Neeley, Mrs. Bessie Rosenwasser, Mrs. Helen	Luling No. 155 —A— Bell, Mrs. Lois Biggs, Mrs. Delores Dalton, Mrs. Eunice Duran, Mrs. Juanita Hairston, Mrs. Flora Halford, Mrs. Mabel Hogue, Bert M. Hogue, Mrs. Cora E. McCollum, Mrs. Gwendolyn Miller, Mrs. Margaret Muenster, Mrs. Hazel Otto, Mrs. Gladys Tiller, Mrs. Kathryn
—B— Hopkins, Mrs. Dorothy D. Messimer, J. D. Wrangler, Mrs. Mary	—B— Kuly, John A. Park, R. L. Tyler, Mrs. Fern Tyler, J. C.	—A— Coben, Julius English, Mrs. Dorothy Ferlet, Mrs. Bess Ferlet, L. M., Jr. Hopkins, Mrs. Emma L.	—B— Seay, Mrs. Lyda J.

Certificates Granted for the Year 1965-1966—District No. 5—Continued

Lytle No. 335	Roberts, Robert L. Tuttle, Mrs. Abbie Warren, Mrs. Mathilde Warren, Randolph H. Wathen, James E. Wathen, Mrs. Nita K.	Mission No. 527	Oakville No. 521
—A—	—B—	—A—	—A—
Bradburry, Mrs. Lillian V. Bruce, Mrs. Clara Edwards, Mrs. Emma Jane Gray, Mrs. Ruby McDonald, Miss Martha W. Meyer, E. O. Meyer, Mrs. Tena Nentwich, Mrs. Thekla Nuernberger, Edgar Pechal, Mrs. Jean Wells, Mrs. Julia L. Yantis, Mrs. Catherine	Cade, Rosa Harvey, Mrs. Dorothy Harvey, J. N. Ross, Mrs. Alice	Daniels, Mrs. Muriel Goble, A. L. Goble, Mrs. Faye M. Hiller, Mrs. Vivian Hooker, Mrs. Marguerite Hugh, Mrs. Ruth Longwell, Mrs. Pauline Strickland, Mrs. Edith Walden, Mrs. Anna Williams, H. O. Williams, Mrs. Wanda	Gray, Mrs. Pauline Montgomery, J. K. Neal, Mrs. Gladys H. Shumate, Mrs. Vera
—B—	Mathis No. 874	—B—	Oso No. 868
Avant, Mrs. Vada Pechal, Bill Stewart, Mrs. Doris	—A—	Maples, Mrs. Thelma	—A—
McAllen No. 14	Crumley, A. R. Crumley, Mrs. Ruby Finley, Mrs. Elizabeth Happner, Mrs. Margerie Stone, Mrs. Hazel	New Braunfels No. 771	Appel, Mrs. Ida Cornell, Mrs. Frankie Dembach, Mrs. Ottis A. Everett, Miss Evelyn Hansen, Mrs. Laura Harris, Mrs. Beatrice Harris, William R. Harvey, Mrs. Berneice Harvey, Luther E. Lambert, Mrs. Vici Meyers, Mrs. Nan Moore, Mrs. Donna Paul, Louis Paul, Mrs. Pauline Pharis, E. L. Pharis, Mrs. Vera Poyner, Mrs. Verna Rawlings, Mrs. Catherine Riddle, Mrs. Cloie M. Tindall, Mrs. Daisy Lee Willis, Mrs. Frances
—A—	Medina No. 988	—A—	Moore, Mrs. Donna
Baker, Mrs. Frances Jackson, Mrs. Lillie Kelly, Mrs. Lucille Mabry, Mrs. Ruth Miliken, Mrs. Minnie Lee Rinn, Mrs. Norma Struby, Mrs. Edna Torrance, Mrs. Jo Turk, Mrs. Beva	—A—	Baldwin, Mrs. Eleonora Floro, Mr. Dewey Floro, Mrs. Luella Ludewig, Mrs. Elsie Neal, Mrs. Lillian Nowotny, Mrs. Rickie Smith, William G. Stahl, Jake Stahl, Mrs. Margaret Swartwout, Mrs. Myrtle Terrell, Mrs. Hazel Terrell, W. M. Wimberley, Mrs. Dorothy	Paul, Louis Paul, Mrs. Pauline Pharis, E. L. Pharis, Mrs. Vera Poyner, Mrs. Verna Rawlings, Mrs. Catherine Riddle, Mrs. Cloie M. Tindall, Mrs. Daisy Lee Willis, Mrs. Frances
—B—	Mercedes No. 629	Smith, Mrs. Opal	Ozona No. 287
Mabry, Bill Rawlins, Mary Steele, Mrs. Sylvia	—A—	Nixon No. 339	—A—
McCamey No. 818	Barnes, Leslie Jones, Mrs. Ethel R. Waldron, Mrs. Margaret	—A—	Dorris, Mrs. Ella Shepperson, Mrs. Kaleta
—A—	—B—	Wagener, Mrs. Ann	Paint Rock No. 391
Andrew, Mrs. Lena Covill, Mrs. Wanda Godwin, Mrs. Sue	Irwin, Mrs. Clara Renneker, Mrs. Muriel	—B—	—A—
—B—	Mertzon No. 251	Ezell, Mrs. Jailey D. Matlock, Mrs. Helen Ruth Pattillo, Mrs. Lois	Arnold, Mrs. Ada Crunk, Mrs. Beatrice Hadley, Dick Hadley, Mrs. Pauline Hurt, Mrs. Flo A. Mosteller, Mrs. Mary
Covill, Mrs. Mary E.	—A—	Norton No. 28	Pearsall No. 278
Martha No. 883	Foggett, Mrs. Marie Hughes, Mrs. Mary Ellen Roark, Mrs. Carrie Belle	—A—	—A—
—A—	—B—	Carter, Mrs. Altha Daniel, Mrs. Inez Lewis, Mrs. Zada Renfro, Mrs. Lois Reper, Mrs. Corinne Stubblefield, Mrs. Bennie	Arnold, Mrs. Maurine Cowden, Mrs. Charlene Essory, Mrs. Edith Hardcastle, Mrs. Tommie Hornbeck, Mrs. Frances Meek, Clinton C.
Boone, Mrs. Velma Braswell, Arch Braswell, Mrs. Jewell Combs, Mrs. Vera James, Mrs. Myrtle Kelley, Ira L. Kelley, Mrs. Mavme Ruth Kingsley, Mrs. Florine Kingsley, Max Roberts, Mrs. Patricia H.	Grice, Mrs. Frances	—B—	—B—
—B—	Miles No. 672	Essary, William H. Watson, Mrs. Troy	Pharr No. 800
—A—	—A—	—A—	—A—
Clark, Mrs. Leota Johnson, Mrs. Wynama Roach, Mrs. Minerva Shelley, Mrs. Tot	—B—	Crosby, Mrs. Ruth Crosby, Shelby	
		Cope, Mrs. Annie	

Certificates Granted for the Year 1965-1966—District No. 5—Continued

Davis, Mrs. Lilamae Dorsam, Mrs. Catherine Fitzpatrick, Mrs. Bertha Graskamp, Mrs. Lillian Haley, Mrs. Sarah Riley, Mrs. Frances	Schneider, Mrs. Emma Smith, Mrs. Geneva Whittington, Miss Beatrice —B— Smith, Mrs. Hattie	Johnson, Roy F. Martinez, Mrs. Bertha G. Thompson, Mrs. Edna Trimble, Mrs. Marion M. Turner, J. B. Turner, Mrs. Ruby	Rock Springs No. 51 —A— Baker, Mrs. Martha Shanklin, Mrs. Lillie Tobin, Mrs. Gladys —B—
—B— Killian, Guy W. Killian, Mrs. Laura	Radiant No. 636 —A—	Chatfield, Mrs. Bess Forbus, L. A. Forbus, Mrs. Winona	Kirkland, Monte Kirkland, Mrs. Ruth Mitchell, Mrs. Norma
Pleasanton No. 133 —A—	Brannon, James A. Caldwell, Mrs. Celie Connell, W. T. Cox, Mrs. Sara H. Craig, Mrs. Ruby Jean Dickinson, Mrs. Emma Lea Eichholtz, Billy F. Connell, Mrs. Freda Fullen, Mrs. Ida Lee Gulick, Mrs. Sarah Littlejohn, Miss Iva Lee Mallas, Mrs. Blanche Morgan, Mrs. Bebe Morgan, E. C. Oliver, Mrs. Lahoma Person, Mrs. Bee Plainos, Mrs. Mary E. Reeve, Ezekiel B. Reeve, Mrs. Leona	Rio Hondo No. 815 —A— Garner, Mrs. Helen Lang, Mrs. Violet Wilson, Mrs. Helen Robert Lee No. 187 —A— Allen, Gerald Allen, Mrs. Ione Goodman, Mrs. Betty Ferrell Jones, A. H. Jones, Mrs. Helen Roberts, Mrs. Jeffie	Runge No. 106 —A— Brieger, A. C. Dawson, Mrs. Dorothy Marie Dawson, James M. Douglas, Mrs. Ruby Schendel, Mrs. Marie —B— Brieger, Mrs. Lydia
Port Lavaca No. 373 —A—	Eichholtz, Mrs. Marilyn Mallas, George L.	Robstown No. 540 —A— Copeland, Mrs. Margaret Crain, Mrs. Katie Mae DeHart, Mrs. Callie Mae Edmunds, rs. Mary Lou Edmunds, Nicholas S., Jr. Jackson, Mrs. Beatrice Kellums, Mrs. Fern L. Kuemmel, Mrs. Madolyn McCain, Mrs. Faye Richards, Mrs. Ernestine Richards, T. C. Shenk, Marian Thomason, Mrs. Mabel Thomason, P. H.	Sabinal No. 407 —A— Adams, Mrs. Irene Adams, J. W. Angermiller, Mrs. Marjorie Dodson, Mrs. Lucille Hall, Mrs. Marcene B. Stephens, Mrs. Loal R. Story, Mrs. Doris —B— Ware, Mrs. Laverne
Arnold, Mrs. Rena Dykes, Mrs. Betsay Fisher, Mrs. Allie Pearl Green, Mrs. Gertrude Jackson, Mrs. Maurine Moosa, Mrs. Myrtle Nicholson, Mrs. Merelyn Spiller, Mrs. Marie Woody, Mrs. Dorothy	Rankin No. 176 —A— Harral, Mrs. Estelle Shaw, Mrs. Flora	Kidwell, Mrs. Florence	San Angelo No. 10 —A— Barefoot, Mrs. Bonnie Bayless, Mrs. Mae Behring, Mrs. Gwen Chancellor, Mrs. Esther Cole, Mrs. LaVaughn Darsey, Mrs. Cora Lee Havlik, Mrs. Jetta Locklin, Mrs. Maxine McCarty, Mrs. Edith McClure, Mrs. Flois McDermitt, Mrs. Agnes Saunders, Mrs. Joyce
—B— Brown, Mrs. Helen Carr, Mrs. Joyce McDaniel, Mrs. Mary	Raymondville No. 748 —A— Dailey, Mrs. Irene Dodd, Mrs. Frances Hale, Mrs. Bell Knox, Mrs. Ann Manges, Mrs. Ruth Nyquist, Mrs. Nell Shaver, Mrs. Virginia Wright, Mrs. Dona	Rockport No. 479 —A— Allemang, Mrs. Gertrude Bachman, Mrs. Kathleen Brown, Mrs. Falba Chymore, Mrs. Lula Davis, Mrs. Clara DeForest, Mrs. Myrtle Hill, Mrs. Mary	—B— Burk, Mrs. Mildred San Antonio No. 3 —A— Beckcom, Mrs. Beryl Black, Mrs. LaViece T. Chamberlin, Mrs. Bobbe A.
Poteet No. 913 —A—	Holman, Miss Myrna	Brymer, Mrs. Clara McLester, Mrs. Katherine	
Koemel, Mrs. Freda Koemel, Julius Moss, Mrs. Mary K.	—B—		
—B— Adams, Mrs. Averil Lee Franklin, Mrs. Verna Lee Hayes, Mrs. Elizabeth Kenney, Mrs. Willie Mae	Prospect Hill No. 817 —A— Foster, Mrs. Ruby Gottuk, Mrs. Susanne Hudson, Mrs. Modgie Hudson, William C. Jones, Calvin Jones, Fred M. Jones, Mrs. Lucille S. Jones, Mrs. Ruby Myers, David Myers, Mrs. Mary O. Owen, Mrs. Stella M. Roessling, Mrs. Hazel Roessling, William H.		

Certificates Granted for the Year 1965-1966—District No. 5—Continued

Chamberlin, Oliver	Thomas, Miss Florence	Massey, Mrs. Gladys	Reid, Mrs. Mae
Coffee, Mrs. Bessie	Thomas, Miss Ruth	Podewils, Edwin	Rosell, Mrs. Mary
Cornell, Mrs. Eunice	—B—	Podewils, Mrs. Ethol Mae	Ruby, Mrs. Carria L.
Cummins, Mrs. Wilma		Priest, Mrs. Marie	Tamsett, Mrs. Dorothy
Dunsmore, Mrs. Dorothy		Priest, W. D.	Tamsett, Frank M.
Gembler, Mrs. Amanda	Carson, Mrs. Roberta	Rank, Mrs. Thelma	Whitson, C. D., Jr.
Gembler, Elmer C.	Clayton, R. F.	Roy, Mrs. Dorothy C.	Whitson, Mrs. Louise
Handley, Mrs. Gloria	Tacker, Mrs. Lillie	Smith, Mrs. Nell T.	Williams, Mrs. Ruth
Haynes, Mrs. Viola		Thompson,	
McBride, Mrs. Genilla	Sarah No. 353	Mrs. Mildred	—B—
McKay, Mrs. Edna M.	—A—	Vaughn, Mrs. Gladys	
Newcomb, Mrs. Eleanor		—B—	Craig, Mrs. Maxine
Newcomb, George	Bell, Mrs. Roberta I.		Gibson, Mrs. Clarissa
Porter, Mrs. Ann	Bell, Mr. Verner Lee	Hubbard, Mrs. Janie	Hillmer, Dennis
Schiller, Mrs. Dorothy	Hines, Hiram G.		Whitson, Mrs. Lillie
Shepherd, J. W.	Kimble, Mrs. Jewell	Sinton No. 515	Star No. 782
Todd, Mrs. Cieta	McClendon, Mrs. Lula B.	—A—	—A—
—B—	Ramsey, Mrs. Grace		
	Spalding, Mrs. Bernice	Brittain, Burl	Atlee, Edwin A.
Dube, Mrs. Joe Estelle	Tribble, Mrs. May	Brittain, Mrs. Eleanor	Atlee, Mrs. Mary
Miller, Mrs. Hazelle	—B—	Cobea, Mrs. Oretha Mae	Boehm, Mrs. Esther O.
Ridout, Mrs. Wilma		Joseph, Mrs. Edie	Bohm, Mrs. Eleanor
Soward, Miss Nova	King, Mrs. Carlisle	Mackland, Mrs. Edith	Edwards, Mrs. Juanita
Thacker, Mrs. Dorothy	King, Chester	Smith, Mrs. Nell W.	Hart, Mrs. Linnie Maye
San Benito No. 565	Ramsey, Melvin	Thompson, Mrs. Dyron	Henderson, Mrs. Iveland
—A—		Thompson, Mr. Pat	Hughes, Mrs. Rosalie A.
	Schertz No. 911	—B—	Jones, Mrs. Esther
	—A—		John Paul
Bingley, E. J.		Alexander, Mrs. Fern	Littlepage, Mrs. Dorothy
Davis, Mrs. Kathryn	Beck, Mrs. Margaret		McCarty, Mrs. Bertie
Decker, Miss Lucy	Beck, Mrs. Luceil G.	Sonora No. 575	Morris, D. A., Jr.
Lancaster, D. D.	Biser, Mrs. Edna	—A—	Morris, Mrs. Mary Ella
Ridgway, Mrs. Olive	Bourgeois, Mrs. Norma		Morrow, Mrs. Fay M.
Vondera, Mrs. Catherine	Bowen, Mrs. Iva	French, Mrs. Jeanne	Riggs, Mrs. Liburine
Yarrow, Mrs. Lea	Church, Mrs. Jean	Hull, Mrs. Mary Lee	Schell, rs. Mollie
Sanderson No. 136	Durden, Mr. Delos R.	Loeffler, Mrs. Esther	Sickel, Mrs. Sadie
—A—	Durden, Mrs. Helen	Loeffler, S. M.	Thurman, Mrs. Marie
	Gurley, Mrs. Ann L.	McCoy, Mrs. Juanita	Thurman, Solomon
Grisby, Mrs. Elsie	McCorkille, Mrs. Helen	Nance, Mrs. Maxine	Voorhies, Mrs. Lemma A.
	Martin, Mrs. Jenny	Renfro, Mrs. Betty	Voorhies, Silas H.
San Juan No. 726	Moss, Mrs. Florence	Shurley, Mrs. Nancy	—B—
—A—	Moss, Thomas J.		
	Pickrell, Mrs. Frances	Somerset No. 730	Atkins, Mrs. Lilly
	Pickrell, Jack	—A—	Biesenbock, Mrs. Pat
	Valentine, Mrs. Sally		Fields, James S.
Cowley, Mrs. Gladys	—B—	Bradshaw, Charles	Fields, Mrs. Maybell
Curl, Mrs. Jean		Bradshaw, Mrs. Lois	Heaner, Mrs. Violet H.
Curl, Ronald	Besecker, Geraldine	Schmidt, Mrs. Judith	Heinemeyer, Mrs. Doris L.
DeMange, Mrs. Margaret	Hall, Mrs. Lorrie	Sellers, Mrs. Isabelle	Schneider, Mrs. Ann
Faris, Mrs. Margaret	Seadrift No. 602	Wentworth, Mrs. Myrtle	Shaw, Mrs. Shirley A.
Grasso, Miss Louise	—A—		Stockdale No. 69
Grasso, Mrs. Marilee			—A—
Grasso, Ralph			
—B—			
	Chaney, Mrs. Ima Jean	South San Antonio No. 691	Akin, Mrs. Ann
Bcarden, Mrs. Zelma	Danner, Mrs. Tominec	—A—	Bain, Mrs. Sarabel
Roe, Mrs. Effie	Jordan, Miss Peggy		Cotter, Mrs. Myrtie
San Marcos No. 276	—B—	Boley, Mrs. Imogene	Goodwin,
—A—		Borel, Mrs. Mozelle	Mrs. Jimmie Lou
	Long, Mrs. Louise	Conn, Mrs. Gladys	Lorenz, Mrs. Vivian
Chapman, Mrs. Bettie		Davis, James P.	Sutton, Mrs. Marie
Clayton, Mrs. Lydell	Seguin No. 555	Davis, Mrs. Peggy	Welman,
Dean, A. B. C.	—A—	Duve, Mrs. Alice S.	Mrs. Marjorie M.
Dean, Mrs. Violet		Duve, E. H.	—B—
Dobie, Mrs. Annie		Frazier, Mrs. Anna Mae	
Feltner, Mrs. Lydia	Buck, Mrs. Eleanor	Hillmer,	Akin, Mrs. Edith
Krause, Mrs. Saphrona	Johrston, Mrs. Elsie	Mrs. Birdie Bell	Childress, Mrs. Ruth
Matthews, Mrs. Naomi	Kennedy,	Klutz, William L., Sr.	Henry, Mrs. Polly
Reed, Miss Ruth	Mrs. Agnes Behan	McDonald, A. L.	Sutton, William F.
		McDonald, Mrs. Jimmie	
		Miller, Mrs. Mabel	

Certificates Granted for the Year 1965-1966—District No. 5—Continued

Summerland No. 322

—A—

Bishop, Jim
Bishop, Mrs. Retta
Huss, Mrs. Bernadine
Kothmann, Mrs. Cleo
Rude, Clifford S.
Rude, Mrs. Gladys
Taylor, Mrs. Geraldine

Taft No. 218

—A—

Herron, Mrs. Clara Bell
Herron, W. L.
Ivey, Mrs. Jewel
McBride, Mrs. Belle
Merts, Mrs. Sophia

—B—

Rayburn, Mrs. Elizabeth
Rayburn, Otto H.

Texas No. 35

—A—

Allen, Mrs. Bertha M.
Bielefeld, Mrs. Bertha
Boltz, John E.
Boltz, Mrs. Katherine
Buck, Mrs. Virginia R.
Coons, M. L., Jr.
Coons, Mrs. Ruby Mae
Danman, Mrs. Charlotte
Griffin, Mrs. Amy Dee
Griffin, Damon
Henderson, Mrs. Mildred
Hooper, Mrs. Evelyn
Jameson, Mrs. Winnifred
Lawty, Mrs. Edna
Petri, Mrs. Eleanor
Rush, Edward F.
Rush, Mrs. Emma
Sylvester, Mrs. Georgia

—B—

Dwight, Mrs. Lorryne
Ricks, Mrs. Miekeo

Tilden No. 919

—A—

Ryan, Mrs. Bell
Wheeler, Clifton
Wheeler, Mrs. Marguerite
Wheeler, Mrs. Nora

—B—

Coleman, Mrs. Dell
Crain, Mrs. Annie

Travis No. 472

—A—

Adams, Miss Olivia T.

Armstrong,
Mrs. Louise W.
Ashmore, Frank
Ashmore, Mrs. Lorraine
Bailey, Mrs. Juanita
Bailey, T. B., Jr.
Bartlett, Mrs. Elsie
Basquette, Mrs. Dorothy
Beard, Mrs. Audra
Beard, Joe E.

Blangger, Mrs. Ina Mae
Callahan, Mrs. Mildred
Couch, Mrs. Lora John
Crain, John C.
Crain, Mrs. Roma
Doss, Mrs. Bonnie
Duncan, Mrs. Lura
Gaylor, Mrs. Harriet
Goodwin, E. J.
Goodwin, Mrs. Verda Lee
Gren, Mrs. Hope
Hagood, Mrs. Estelle
Hagood, G. A.
Hand, Mrs. Elizabeth
Herridge, Mrs. Helen
Hoes, Mrs. Erma Jo
Howard,

Mrs. Georgiana
Howard, Kenneth W.
Hubert, Mrs. Estelline
Hubert, P. J.
Jones, Mrs. Louise
Ludwig, Mrs. Myrl
Nemir, Stuart S.
Peel, Mrs. Pat
Rockwood, Mrs. Erna G.
Rusch, Mrs. Winnifred
Wilkinson,
Mrs. Mary W.

—B—

Horton, Mrs. Hazel B.
Horton, Miss Sarah
Mitchell, Mrs. Grace
Nemir, Mrs. Matilda
Whitworth, Nancy

Utopia No. 468

—A—

Fisher, Mrs. June

—B—

Hines, Mrs. Bernice

Uvalde No. 297

—A—

Anderson, Mrs. Opal
Burke, Mrs. Ada V.
Burke, William W.
Caraway, Mrs. Florence
Duncan, Levi
Duncan, Mrs. Pearl
Fulmer, Mrs. Doris
Ham, Mrs. Dorothy
Mcgrave, Mrs. Belle M.

Patts, Mrs. Laura
Smith, Mrs. Margaret
Ward, Mrs. Loyle

—B—

Keller, Mrs. Wanda

Violet No. 158

—A—

Baughman, Mrs. Dorothy
Davidson, Mrs. Inez
Davidson, Roy
Lamey, Mrs. Helen
Post, Mrs. Josephine

—B—

Hammond, Mrs. Hazel
Kuhn, Mrs. Jan
Skete, Mrs. Aurra Dee

Waelder No. 1023

—A—

Long, Mrs. Lillie
Pantermuehl,
Mrs. Dorothy

—B—

Antry, Mrs. Alberta
Alford, Mrs. Mary Ellen
Griffin, Mrs. Ruby
Harrell, Mrs. Anna Belle
Johnson, Mrs. Margaret
Stewart, Mrs. Essie

Weslaco No. 772

—A—

Bell, Mrs. Alpha
Clawson, Mrs. Inez
Eubank, Mrs. Vera
Ford, Mrs. Pauline
French, Mrs. Audrey C.
French, Gordon
Herring, Mrs. Winnie
Holland, Mrs. Frankie
Isherwood,
Mrs. Shirley G.
Jones, Mrs. Edith L.
Owen, Mrs. Gertrude
Wolfe, Mrs. Mary
Wright, Mrs. Ali Fae

—B—

Stephens, Mrs. Mary C.
Wright, M. W.

Wimodausis No. 141

—A—

Ackermann, Mrs. Nora M.
Cannaday, Charlie T.
Cannaday, Mrs. Merle
Coleman, Mrs. Jessie

Cooper, Mrs. Hilary
Davis, Mrs. Lou Jeanne
Deininger, Arthur
Deininger, Mrs. Susie
Disbro, Mrs. Phyllis
Edgar, Mrs. Ella F.
Edgar, Herbert
Eickman, Mrs. Annie
Forss, Mrs. Louise C.
Forss, Melvin
Gossett, Mrs. Cleo M.
Gossett, William R.
Graham, Mrs. Amy
Graham, Mrs. Melladine
Gross, Mrs. Louise
Jordahl, Mrs. Anne A.
Jordahl, Merton
Legg, Mrs. Mabel C.
Lundschen, Mrs. Dorothy
Merrill, Mrs. Mathilda
Perkins, Estella M.
Ransom, Tom
Roberts, Mrs. Mary L.
West, Mrs. Cleo J.
Williamson, John

—B—

Calk, Mrs. Janie
Dodgen, Mrs. Martha
Helms, Mrs. Martha L.
Lundschen, Mrs. Lavonne
Reich, Mrs. Ruth
Sapson, I. M. Sammy

Winters No. 80

—A—

Irvin, Mrs. Ozell

—B—

Sims, Mrs. Darlene

Woodsboro No. 678

—A—

Alexander, Mrs. Marjorie
Cowell, Mrs. Altha
Findley, Mrs. Etta Lee
Findley, R. J.
Holmes, Mrs. Lois
Morgan, Mrs. Lettie
Thorman, Mrs. Vida
Thorman, W. L.

Wrightsboro No. 778

—A—

Bradley, Mrs. Della
Keck, Mrs. Grace
Kifer, Mrs. Rozella
Mills, Mrs. Madeline

Yoakum No. 282

—A—

Autrey, Mrs. Maxine
Galentine, Mrs. Rosa

Certificates Granted for the Year 1965-1966—District No. 5—Continued

House, Mrs. Berenice	SUPPLEMENTAL	Brady No. 167	Gonzales No. 403
Hulse, Mrs. Madie	REPORT		
Jaeger, Mrs. Eula Mae	DISTRICT No. 5	—A—	—A—
Marek, Mrs. Lucille R.	Alamo Heights No. 734	Bryson, Mrs. Clovia	Kuykendall, Charles
Strunk, Mrs. Pauline	—A—	Corpus Christi No. 354	Luling No. 155
Stusbing, Mrs. Faye	—A—	—A—	—A—
Taylor, James B.	Stovall, Mrs. Lora Mae	Vinzetta, Mrs. Lumley	Carter, C. R.
Taylor, Mrs. Mary W.	Aransas Pass No. 162	Eden No. 387	Carter, Mrs. Pearle
Whitley, Mrs. Dulcie	—A—	—A—	Radiant No. 636
—B—	Borup, Mrs. Carrie	Bandera No. 643	—A—
Deavers, Mrs. Lillian	Fowler, Donald L.	—B—	Westover, Mrs. Anita
Talley, Mrs. Fern	Bandera No. 643	Warren, Mrs. Frannie	Wimodausis No. 141
Yorktown No. 945	—B—	Blanco No. 934	—A—
—B—	—B—	—A—	—A—
Knandel,	McCoy, Mrs. Faye	Hackley, Mrs. Fay	Williamson, Mrs. Nellie
Mrs. Clementine			
Webb, Mrs. Gladys			

LIST OF VOUCHERS—1964-65

Voucher No.	Payee	Explanation	Amount
559	Mrs. Maude Holland	—September salary less tax	\$ 246.75
560	Mrs. Zora Brogdon	—September salary less tax	226.06
561	Mrs. Jettie Hinton	—September salary less tax	221.24
562	Mrs. Eva Terry	—September salary less tax	205.64
563	Mrs. Rebecca L. Miles	—September salary less tax	372.69
564	J. C. Hilbin	—September salary less S. S.	46.74
565	First Natl. Bank, Fort Worth	—September tax	269.96
566	Mrs. Rebecca Miles	—Additional car exp. W.G.M. car.....	200.00
567	Mrs. Maurine Arnold	—Expense attend Trustee meeting	36.38
568	Billy Bible	—Expense attend Trustee meeting.....	45.05
569	Morris Lord	—Expense attend Trustee meeting.....	10.00
570	Mrs. Loree Lipscomb	—Expense attend Trustee meeting	10.00
571	Judge Chauncey Penix	—Lawyer fee for 1963-64	587.14
572	Masonic Print Shop	—ESTARL stationery	12.21
573	Masonic Print Shop	—Amendments, Welfare, Informals W.G.M.	113.09
574	Mrs. Maude Holland	—October salary less tax	246.75
575	Mrs. Zora Brogdon	—October salary less tax	226.06
576	Mrs. Jettie Hinton	—October salary less tax	221.23
577	Mrs. Eva Terry	—October salary less tax	205.64
578	Mrs. Rebecca L. Miles	—October salary less tax.....	372.69
580	First Natl. Bank, Fort Worth	—October tax.....	269.62
581	Mrs. Rebecca L. Miles	—Overpaid S. S. 1963.....	22.50
582	Masonic Print Shop	—Envelopes, Temple Com., Vouchers, ESTARL	21.74
583	Mr. Van Plumlee	—Acting Special Deputy for W.G.M.....	131.90
585	Orsinger Buick Co.	—W.G.M. Car 1964-65	1,514.92
599	J. C. Hilbin	—October salary less S. S.	41.92
504	Masonic Print Shop	—ESTARL and General Programs.....	2,843.38
586	A. C. Upleger & Co.	—1964 Audit	1,250.00
592	Eldon Powell Flowers	—Flowers for Holbrook funeral.....	15.30
593	L. E. Tennon	—Grand Treasurer's Bond	37.90
594	Mrs. Maude Holland	—November salary less tax.....	246.75
595	Mrs. Zora Brogdon	—November salary less tax.....	226.06
596	Mrs. Jettie Hinton	—November salary less tax	221.24
597	Mrs. Eva Terry	—November salary less tax	205.63
598	Mrs. Rebecca L. Miles	—November salary less tax	378.12
599	J. C. Hilbin	—November salary less S. S.	38.55
600	First Natl. Bank, Fort Worth	—November tax	258.50
601	Mrs. Amy Goebel	—W.G.M. Appr. 1964-65	2,100.00
602	Dr. James Goettee	—W.G.P. Appr. 1964-65	1,100.00
603	Mrs. Edna Earl Duke	—A.G.M. Appr. 1964-65	800.00
604	Judge Marvin Simpson	—A.G.P. Appr. 1964-65	100.00
605	Mrs. Mildred Sharpe	—Gr. Cond. Appr. 1964-65	100.00
606	Mrs. Nancy Bailey	—Assoc. Gr. Cond. Appr. 1964-65.....	100.00
608	O.E.S. Car account	—Appr. 1964-65 car expense	1,500.00
609	O.E.S. Office expense	—Appr. office expense 1964-65.....	1,420.00
610	Mrs. Loraine Ford	—Deputy expense 1964-65, Dist. 1.....	760.00
611	Mrs. Margaret Jackson	—Deputy expense 1964-65, Dist. 2 ..	760.00
612	Mrs. Oleta Domes	—Deputy expense 1964-65, Dist 3.....	760.00
613	Mrs. Mary Brown	—Deputy expense 1964-65, Dist. 4	760.00
614	Mrs. Edith Orr	—Deputy expense 1964-65, Dist. 5	760.00
615	Mrs. Patricia Major	—Gr. Examiner exp. 1964-65, Dist. 1.....	120.00
616	Mrs. Katherine Harbour	—Gr. Examiner exp. 1964-65, Dist. 2 ..	120.00
617	Mrs. Margaret Hampton	—Gr. Examiner exp. 1964-65, Dist. 3 ..	120.00

618	Mrs. Earline Frazier—Gr. Examiner exp. 1964-65, Dist. 4.....	120.00
619	Mrs. Frances Herrin—Gr. Examiner exp. 1964-65, Dist. 5.....	120.00
620	Office expense fund—Appr. 1964-65	3,000.00
621	Mrs. Daisy James—Int. Temple Appr. 1964-65	50.00
622	Mrs. Fannie Lee Strathdee—By-Laws Appr. 1964-65.....	35.00
623	Mrs. Mary B. Moore—Welfare Com. expense 1964-65.....	250.00
624	Mrs. Jettie Hinton—Grand Treasurer's expense 1964-65.....	200.00
625	W. A. Bell & Co.—Grand Secretary's Bond.....	94.00
626	Masonic Print Shop—Printing Amendments	42.05
627	Masonic Print Shop—Halbrook Memorials	15.01
628	Masonic Print Shop—Printing Supplies 1964-65	3,617.04
629	Mrs. Amy Goebel—G. M. Secretarial Appr.	500.00
630	Mrs. Maude Holland—December salary less tax	246.75
631	Mrs. Zora Brogdon—December salary less tax	226.06
632	Mrs. Jettie Hinton—December salary less tax	221.23
633	Mrs. Eva Terry—December salary less tax	205.64
634	Mrs. Rebecca L. Miles—December salary less tax	389.00
635	J. C. Hilbin—December salary less S. S.	38.55
636	First Natl. Bank, Fort Worth—December tax	236.74
637	Masonic Print Shop—A.G.M.A.G.P. Stationery, Stock Stationery	165.07
638	Mrs. Maude Holland—January salary less tax	250.47
639	Mrs. Zora Brogdon—January salary less tax	229.74
640	Mrs. Jettie Hinton—January salary less tax	221.23
641	Mrs. Eva Terry—January salary less tax.....	210.46
642	Mrs. Rebecca L. Miles—January salary less tax.....	372.69
643	J. C. Hilbin—January salary less S. S.....	48.18
644	First Natl. Bank, Fort Worth—January tax.....	273.46
645	Ernestine Ferguson—Extra exp. Registration 1964 G. C.....	1.19
646	Mrs. Loree Harrison—Per Diem at Grand Chapter and Trustee meeting	50.00
647	Preston Miller—Per Diem at Grand Chapter and Trustee meeting	64.00
648	Morris Lord—Per Diem at Grand Chapter and Trustee meeting	50.00
649	Billy Bible—Per Diem at Grand Chapter	40.00
650	Mrs. Maurine Arnold—Per Diem at Grand Chapter	40.00
651	Mrs. Lois Bell—Expense attend Board meeting 1-23-65.....	20.00
652	John Tarter—Advance on Executive Committee	500.00
653	Masonic Print Shop—Printing for G. O. and General Vouchers	204.19
654	Mrs. Maude Holland—February salary less tax	250.47
655	Mrs. Zora Brogdon—February salary less tax.....	229.74
656	Mrs. Jettie Hinton—February salary less tax	221.23
657	Mrs. Eva Terry—February salary less tax	210.46
658	Mrs. Rebecca L. Miles—February salary less tax.....	372.69
659	J. C. Hilbin—February salary less S. S.....	77.10
660	First Natl. Bank, Fort Worth—February tax	275.62
661	Masonic Print Shop—3,500 Advance Reports	1,636.21
661	Masonic Print Shop—Envelopes, cards, Welfare, Sharpe informals	90.76
662	Mrs. Maude Holland—March salary less tax	250.47
663	Mrs. Zora Brogdon—March salary less tax	229.73
664	Mrs. Jettie Hinton—March salary less tax	221.23
665	Mrs. Eva Terry—March salary less tax	210.45
666	Mrs. Rebecca L. Miles—March salary less tax.....	372.69
667	J. C. Hilbin—March salary less S. S.	43.37
668	First Natl. Bank, Fort Worth—March tax	273.12
670	Bucy Ingram—Supply Counter for Office Bldg.....	100.00

671	Dr. Jim Goettee—General Grand Chapter Expense.....	57.10
672	Masonic Print Shop—Educ., Secy., ESTARL Printing.....	15.42
673	Mrs. Maude Holland—April salary less tax	250.47
674	Mrs. Zora Brogdon—April salary less tax	229.74
675	Mrs. Jettie Hinton—April salary less tax.....	221.23
676	Mrs. Eva Terry—April salary less tax	210.46
677	Mrs. Rebecca L. Miles—April salary less tax	372.69
678	J. C. Hilbin—April salary less S. S.	57.83
679	First Natl. Bank, Fort Worth—April tax	274.16
680	Mrs. Elna Mosshart—Appr. for Grand Chaplain	100.00
681	Mrs. Amy Goebel—Refund for lights at Grand Chapter 1964	100.00
682	Masonic Print Shop—Annual Reports, Goettee Notes.....	369.70
683	Billy Bible—Expense attend Trustee meeting	55.05
684	Preston Miller—Expense attend Trustee meeting	29.50
685	Morris Lord—Expense attend Trustee meeting	10.00
686	Mrs. Loree Harrison—Expense attend Trustee meeting	10.00
687	Mrs. Lois Bell—Expense attend Trustee meeting	25.00
688	Mrs. Amy Goebel—Expense attend General Grand Chapter...	45.50
689	Mrs. Maude Holland—May salary less tax	250.47
690	Mrs. Zora Brogdon—May salary less tax	229.74
691	Mrs. Jettie Hinton—May salary less tax	221.23
692	Mrs. Eva Terry—May salary less tax	210.46
693	Mrs. Rebecca L. Miles—May salary less tax	372.69
694	J. C. Hilbin—May salary less S. S.	57.83
695	First Natl. Bank, Fort Worth—May tax	274.10
696	Masonic Print Shop—Treasurer's Supplies, Dispensation books	69.02
697	Panther City Supply—Storage room shelves	225.73
698	Mrs. Maude Holland—June salary less tax	250.47
699	Mrs. Zora Brogdon—June salary less tax	229.74
700	Mrs. Jettie Hinton—June salary less tax	221.23
701	Mrs. Eva Terry—June salary less tax	210.46
702	Mrs. Rebecca L. Miles—June salary less tax	372.69
703	J. C. Hilbin—June salary less S. S.	48.18
704	First Natl. Bank, Fort Worth—June tax	273.46
705	Masonic Print Shop—Printing	119.64
706	Panther City Supply—Files for Vault in Office Bldg.....	444.84
707	Maude Holland—July salary less tax	250.47
708	Zora Brogdon—July salary less tax	229.73
709	Jettie Hinton—July salary less tax	221.22
710	Eva Terry—July salary less tax	210.46
711	Rebecca Miles—July salary less tax	372.69
712	J. C. Hilbin—July salary less S. S.	48.18
713	First Natl. Bank, Fort Worth—July tax	273.50
714	Masonic Print Shop—1964 Rosters	7,597.51
715	John Tarter—Appr. for Grand Chapter, 1965	12,000.00
716	Jettie Hinton—Appr. for Grand Chapter Mileage, 1965.....	16,000.00
717	Pitney-Bowes Co.—Table for Stamp Machine, Office	185.50
718	Amy Goebel—Appr. W.G.M. Jewel 1965	500.00
719	James H. Goettee—Appr. W.G.P. Jewel 1965	300.00
720	Masonic Print Shop—Printing—Duke, Krause, Welfare.....	69.16
721	Universal Bookbinding Co.—A.G.M. Deputy Bookbinders...	231.30
722	Maude Holland—August salary less tax	250.47
723	Zora Brogdon—August salary less tax	229.73
724	Jettie Hinton—August salary less tax	221.22
725	Eva Terry—August salary less tax	210.46
726	Rebecca Miles—August salary less tax	372.69
727	J. C. Hilbin—August salary less S. S.	48.18

PROCEEDINGS ORDER EASTERN STAR

728	First Natl. Bank, Fort Worth—August tax	273.50
729	Morris Lord—Exp. attend Board meeting	10.00
730	Billy C. Bible—Exp. attend Board meeting	49.05
731	Loree Harrison—Exp. attend Board meeting	10.00
732	Lois Bell—Exp. attend Board meeting	27.00
732	Preston Miller—Exp. attend Board meeting	36.00
734	Mollie Goodpasture—Edit 1964 Proceedings	40.00
735	Amy Goebel—Appr. entertain visitors, G. C. 1965.....	1,500.00
736	Edna Earl Duke—Appr. 1965 Installation	750.00
737	Louise Jones—Appr. ESTARL Committee 1964-65	100.00
738	Katherine Bozek—Appr. Grand Historian 1964-65	50.00
740	Claribel Kendall—Appr. Registration Committee 1965.....	10.00
741	Otto S. Steiner—Appr. Credentials Committee 1965.....	10.00
742	J. B. Vaughn—Appr. Trans. and Mileage 1965	10.00

MILEAGE PAID AT GRAND CHAPTER

1964—San Antonio, Texas

Check No.	Payee—	Amount	Check No.	Payee—	Amount
1	Yvonne Atwood	\$ 16.50	63	Freda Bernhard	16.50
2	Lenora Migliavacca	14.70	64	Thelma Lee Schuyler....	6.42
3	Molly Goodpasture	24.54	65	Mildred Pierce	34.50
4	Mary E. Horton	34.14	66	Wilma Hobbs	24.18
5	Oleta King	22.80	67	Geneva Graham	18.30
6	Thelma Bairfield	27.66	68	Flora Besst Boone	26.34
7	Lucille Fortune	10.80	69	Marie Sutton	2.28
8	Dorothy Winder	16.14	71	Elizabeth Hood	17.16
9	Tommie Bell	16.14	73	Lorraine Whited	6.06
10	Gwen Behringer	16.62	74	Louella Carlton	13.50
11	Rose Fowler	13.38	75	Nellie Dixon	18.00
12	Van Plumlee	16.50	76	Helen McCullough	24.06
13	Amy Goebel	10.80	77	Marie Erickson	21.12
14	Margaret Darnell	14.10	78	Lois Burnett	16.62
15	Irene Bahler	13.92	79	Ruth Black	17.22
18	Oleta Patterson	7.50	80	Darlene Sims	13.50
19	Dr. James Goettee	11.94	81	Louese Cox	22.92
20	Billie Horton	15.24	84	Nettie J. Carter	21.24
21	Irene Van Rite	17.82	85	Cheba Dewees	16.62
22	Rebecca L. Miles	16.68	86	Mrs. Venoy Meier	9.24
25	Nellie Flippo	17.82	89	Birdie J. Easterling....	9.30
26	Jettie Hinton	13.38	90	Velma Moore	20.22
27	Edna Earl Duke	17.16	91	Ruby Enloe	10.26
30	Virginia M. Bush	14.94	92	Mildred Carlitz	16.62
31	Jo V. Bingham	25.98	93	Carolyn Lathrop	18.30
32	Ernestine Scott	8.70	95	Hattie Lucile Gilbert..	4.58
33	Dorothy Byard	28.32	96	Hallie McCommon	13.62
34	Mildred Sharpe	16.50	98	Lena Moore	31.26
36	Carroll Hensley	3.66	99	Mabel Harle	18.24
37	Laura B. Carter	26.82	100	Mildred Harris	10.80
38	Mrs. Billy D. Teiter....	27.54	102	Betty Woolverton	16.20
39	Sallie Scallarn	7.26	103	Agnes Lee Howard	16.32
40	Katherine Harbour	33.72	104	Alberta Garland	33.00
41	Leonard Ellington	24.54	105	Cortez Dowlen	30.12
42	Virginia McNeely	21.06	106	Marie Schendel	4.32
43	Kay Redus	2.04	108	Viva Huffman	11.94
45	Hazel Plumlee	16.50	109	Betty Jones	11.94
46	Nola Roberts	12.48	110	Thelma McReynolds ...	16.50
47	Doris Stanley	25.98	112	Ola Dunwoody	18.78
49	Ruth Pewitt	18.36	113	Carrene Peverley	4.14
50	Thelma Bennett	24.06	114	Florence Read	18.84
51	Martha Baker	8.40	115	Mary Ella Schoverling ..	11.94
52	Joyce Noles	18.42	116	Betty Ray Davis	11.20
53	Lovena Grigg	13.38	117*	Mary Katharine Smith ..	20.22
54	Virgie Greener	14.46	118	Opal Hoffman	14.46
55	Patricia Major	20.28	119	Mabel Stephens	19.50
56	Perry Smithwick	16.62	122	Lallah Mae Vollus	11.94
57	Margie Griffin	13.20	123	Cynthia May Watts.....	19.14
58	Bertie Strain	18.36	124	Mary Johns	16.50
59	Hallie Anglin	3.90	125	Elaine Day	10.32
60	Lillian Barnard	24.06	128	Margery P. Wofford....	3.78
61	Sybil Johnston	7.50	129	Gerald C. Allen	18.30
62	Mary Howard	22.02	133	Virginia McArthur	2.16

Check No.	Payee—	Amount	Check No.	Payee—	Amount
134	C. E. Bairfield	27.66	205	Robbie Yates	36.06
135	Lorraine Greathouse	11.94	206	Maggie Kennedy	21.60
136	Elsie Grigsby	16.62	207	Margaret Hampton	15.24
137	Hal Burnett	21.72	208	Mrs. Dean Hilderbrand ..	20.58
138	Dr. R. O. Fuqua	16.62	209	Sally Matranga	11.94
139	Judge Dean Gauldin	16.50	210	Eunice Dannelly	4.20
140	Penelope Phillips	12.06	211	Vallie Shaddix	25.86
144	Ellen Wiese	10.14	212	Leon H. McAden	15.90
145	Dr. Russell Holt	34.14	213	Frances K. Herrin	4.56
146	Zelma Heck	9.72	214	Margaret Prince	18.66
147	James L. Lee	14.70	215	Nina Jones	9.96
148	Earl G. Manning	8.70	216	Pearl Buttery	6.48
149	C. D. Miller	34.14	217	Erline Frazier	12.66
150	Chauncey E. Penix	18.48	218	Elizabeth Rayburn	8.22
151	Patsy Washington	24.30	219	Gwinn Casey	17.34
152	Frank R. Phillips	30.12	220	Ouida Polk	15.96
153	Zelma Thorp	8.70	221	Adelle Johnson	17.04
154	Ola Jo Parrott	28.98	222	Hallie Gray	10.26
155	Hazel H. Munster	3.30	223	Mary Gary	16.50
156	Mary Recer	17.40	225	Margaret Crum	20.76
158	Helen H. Lamey	6.78	226	Judge Marvin Simpson	16.62
161	Harriett Gramstorff	33.54	227	Lillian Shaw	30.78
162	Elizabeth Ulcar	9.00	228	Clara B. Martin	13.50
164	Juanita Hargins	21.30	229	Larry Wheeler	11.94
166	Dr. T. G. Rogers	18.48	231	P. J. Hubert	4.56
167	Robertia Harkrider	8.46	232	Mamie Rhinehart	16.38
168	Ed. L. Sharpe	16.50	233	Lucille Casion	14.28
169	Elizabeth Morrison	25.74	234	Mary Stafford	15.54
171	Patsy Trimble	12.90	236	George C. Adams	13.38
172	Judge Clyde Smith	20.52	237	Virginia Washburn	20.34
174	Paul Stoneman	18.30	238	Nell Land	26.16
177	Irene Buell	16.68	241	Mildred Miller	6.06
178	Dr. H. C. Sloop	11.94	242	Henry Etta Hard	14.16
180	Morris Lord	18.00	243	Lewis Allen	16.50
181	Billy G. Bible	30.12	244	Ann Thompson	34.14
182	Loree Harrison	16.62	245	Erna Wolff	10.02
183	Catherine Russell	20.46	247	Rose Bass	11.70
184	Lynette Bebout	31.14	248	Alice Burkhart	11.94
185	Gladys Williams	20.70	249	Annie Laurie Smith	16.98
186	Dottie Griffith	17.34	250	Elsie Fisher	10.86
187	Helen Jones	15.12	251	Billie Lindley	16.20
188	Edith Caswell	6.24	253	Jane Luttrell	20.76
189	Frances Wright	19.44	254	Gean Kelly	16.50
190	Preston Miller	13.38	255	Bess Tallant	12.30
191	Cecil Taylor	9.48	256	Carolyn Paul	34.14
193	Mary Stephens	13.44	257	Phyllis Smith	24.48
195	Maurine Arnold	3.24	258	Aency Wright	11.94
196	Dave Reaney	16.50	259	Helen Wilson	18.36
197	Sudie Beth Hancock ...	31.14	261	Mary Sue Reidland	13.86
198	H. L. Arnold	16.62	262	Cynthia Davidson	18.24
199	Marie Harrington	11.94	263	Ruth Swarts	20.29
200	Doris Agold	1.80	265	Frances Austin	26.82
201	Lillie Mae Hurst	8.64	266	Daisy V. Forester	12.54
202	Mildred Fuller	21.12	267	Carlos S. Worley, Jr.	13.38
203	Dorothy Witt	11.88	268	Virginia Phillips	20.34
204	Mary McFarland	9.30	269	Mrs. W. T. Gambill	17.34

GRAND CHAPTER OF TEXAS

517

Check No.	Payee—	Amount	Check No.	Payee—	Amount
275	Audra Lummus	15.36	340	Lora Duke	21.90
276	Ruth Reed	2.82	341	Kathy Johnston	17.34
277	Letha C. Maynod	12.90	342	Joyce Fields	25.92
278	Charlene Cowden	3.24	343	Katheryn Wilbanks	15.00
279	Mary Bell Anderson	16.50	344	Sadie Barlow	23.28
280	Lorine Crawford	14.76	345	Martha Meissner	16.62
281	Milton Matthews	16.62	346	Eula C. Bean	19.14
282	Feryn Talley	6.12	347	Lottie B. Lovell	34.92
283	Jane Mackey	12.90	348	LaMerle Davis	22.32
286	Betty Lessman	12.12	349	Leona May	23.88
288	Annette Pierce	11.94	351	Christine Galloway	26.10
290	Beulah Williams	21.18	352	Laura Seale	16.62
291	Myrtle Hulett	21.48	353	May Tribble	7.08
292	Loyd Wicks	18.42	354	Gussie Doan	8.64
294	Paul Haynard	11.94	355	Bessie Fay Hill	21.24
295	Rose Swinney	7.20	356	Lillie Smith	21.36
296	Ernestine Ferguson	16.50	357	Mary K. Prather	18.60
297	Wanda Keller	5.10	359	Mattie Lou Graves	23.40
298	Freeda B. Duffie	18.60	360	Pauline Polley	11.70
299	Lillie Mae Weaver	20.76	363	Louese Adcock	20.94
300	Ethel Peterson	32.64	365	Mamie Murphy	11.94
301	Frankie Gist	16.62	366	Violet Cartwright	19.02
302	James B. Starnes	13.86	367	Nina Headrick	16.62
303	Shirley Melton	16.50	369	Ruth Miller	11.94
304	Gereldine Bounds	4.56	371	Billie Ruth Hawkins	12.00
305	Mattie Austin	23.34	372	Bertha Weir	10.80
306	J. B. Woods	9.24	373	Jewell Cherry	8.52
307	Nell Kennedy	16.50	374	Odessa Chambers	16.50
308	Pat Logan	15.90	375	Genevieve Halber	24.54
309	Avalena Hodge	12.18	376	Janette Hoppe	3.90
310	Bonnie Biggs	12.84	377	Connie Duggan	16.98
312	Rosalie Worthon	31.16	378	Marie Harcum	16.50
313	Nona Wilder	17.64	379	Sarah Kornegay	20.76
314	Willie L. Howington	14.94	380	Opal Oates	11.94
316	Iva Lee Robertson	5.70	381	Nora Bell O'Givin	22.68
318	Potsy Sawyer	16.98	382	Vivian Lynn	19.14
319	Jewel Montgomery	11.94	383	Ann Hyde	16.50
320	Ozule Riddle	15.42	384	Dorothy George	33.72
321	Mary Gentry	22.14	385	Gertrude Lambert	11.94
322	Bernadine Huss	9.00	386	Madeline Burks	16.02
323	Barbara Harrison	11.94	387	Ruth Davis	10.26
324	Inez Smith	7.56	388	Alice Davis	18.30
325	Patricia Neher	9.24	389	Dorothy Whiddon	10.50
326	Carmen Dyer	17.94	390	Laura Lee	19.80
327	Mertis Stone	11.94	391	Pauline Hadley	11.58
328	Lillian Anderson	16.62	392	Ollie M. Smelley	14.34
329	Genea McCall	12.66	393	Lois Alexander	25.98
330	Agnes Pollock	21.36	394	Charles Logsdon	14.94
331	Gladys Woods	14.58	395	Delia Holloway	15.36
332	Dorothy Vernon	24.06	396	Ruby Milford	20.10
333	Marion Kelly	11.94	397	Sam Jennings	8.22
334	Ophie Pope	20.76	399	Hazel Mandola	11.94
335	Jean Pechal	1.50	400	Oleta Sessions	18.60
337	Willie Woods	23.34	402	Katherine Bell	11.94
338	Dorothy Morton	17.04	403	Peggy Fraser	4.38
339	Ann Wagener	3.00	404	Edra Crow	2.52

Check No.	Payee—	Amount	Check No.	Payee—	Amount
405	Bernice House	6.12	472	Juanita Bailey	4.56
409	Clara M. Hay	19.62	473	Margaret Bishay	14.64
411	Maude Holland	17.34	474	Bernice Williams	21.90
412	Eva Terry	17.34	475	Johnnie Benson	16.62
414	Zora Brogdon	16.98	476	Electa Lowery	16.62
415	Edna Smith	13.50	479	Mary Hill	9.54
417	Lucile De Hay	16.50	480	Morean Cook	18.48
418	Lillian Katz	18.00	481	Mattie Henry	15.90
420	Hazel Wellman	16.62	482	Ellie Lacks	12.30
421	Rena Ashcoaft	18.36	483	Zena Mae Pesnell	8.46
422	Faye Gossett	5.58	484	Anna Parker	7.26
423	Hortense Pope	18.78	485	Audrey Smith	5.88
424	Floy Taylor	22.92	486	Catherine Elam	9.00
425	Ruth Peacock	5.88	487	Leta Hall	8.70
426	Carolyn Lewis	19.44	488	Isado Wright	20.16
427	Ruth Poucher	11.88	489	Sarah Moran	10.80
428	Willie Mae Lee	20.34	490	Millie Adamson	10.32
429	Ina Mae Gaff	10.50	492	Maurice Moran	13.86
430	Julia England	16.50	493	Viola Swint	24.24
431	Audrey Bosorge	15.24	495	Marie Rabby	11.94
432	Mary Crow	17.04	496	Sally Kenesson	17.94
433	Lou Belle Ward	19.56	497	Cleona Walker	7.08
434	Ava Walker	15.36	498	Leota Warden	17.82
435	Imogene Cooper	5.10	499	Norma Grant	18.84
436	Adelle S. Goeth	1.50	500	Lillian Limer	18.36
437	Birda Foster	27.78	501	Hazel Finn	21.72
438	Ella Mae Clapp	18.36	502	Ruby LeGoss	17.28
439	Leona Saxon	20.40	504	Louise Garvey	17.04
440	Garnett Miller	7.32	506	Roxie Brooks	22.26
442	La Wanda Tyson	24.30	507	Letha Carrell	13.38
443	Onie Shell	14.52	508	Pearl Woody	16.68
444	Vaudine Tucker	20.94	509	Patricia Sims	14.76
445	Joyce Roberts	34.14	510	Nina Wheeler	11.22
446	Jo Anne Williams	37.72	511	Frankie Jenness	11.94
447	Ilda Fortenberry	21.90	514	Clara Landers	27.00
448	Methe Bundeck	3.48	515	Aline Pilkinston	7.38
449	Marvin Pearl	8.28	516	Stella Rogers	14.40
450	Mildred Sparks	18.96	517	Omie Clements	5.34
451	Elsie Abernathy	31.14	518	Jewell Lewis	18.48
452	Sydell Gold	9.78	519	Clara Klein	7.56
453	Molly Montague	3.96	520	Virginia Chestnut	14.70
454	Haidee Smelan	20.34	521	Pauline Gray	4.38
456	Nell Culpepper	31.16	522	Maurine Jackson	8.52
457	Beulah Spear	25.20	523	Elizabeth Ripple	13.02
459	Dorthea Clements	26.10	524	Nany Shurley	10.74
460	Bertie Ruth Sewell	17.34	525	Lillian Whitehead	3.60
461	Wilma Threet	14.16	526	Dorris Keath	3.78
462	Beulah King	20.52	527	Margaret Hooker	14.64
463	Clara A. Beakley	3.30	528	Jewell Robinson	33.24
464	Marjorie Bumpurs	20.34	529	Cleo Downey	2.28
465	Florence McGill	14.64	530	Lillian Stevens	16.02
466	Iva Lee Gipson	18.42	532	Jeannette Steadman	4.56
467	Exa Lane	11.82	534	Catherine Athey	5.58
469	Ruby Greenfield	23.40	535	Letetia Schmersable	11.10
470	Elizabeth Rudy	24.06	536	Ottis Demback	8.64
471	Merle Hardin	34.14	537	Sue Ainsworth	14.88

GRAND CHAPTER OF TEXAS

519

Check No.	Payee—	Amount	Check No.	Payee—	Amount
538	R. T. Porter	16.62	668	Grace Mills	18.48
539	Iva Belle Dovel	22.02	669	Kay Woodward	11.94
540	Margaret Copeland	8.70	672	Leota Clark	14.16
541	Claud L. Austin	16.50	673	Mary S. Fails	16.62
542	Willie M. Montgomery ..	16.50	674	Clemmie Casteel	20.52
543	Joy Cole	18.48	677	Gladys Weaver	18.00
545	Juanita Tippitt	10.08	678	Marjorie Alexander	7.98
546	John Henry Johnson	4.56	679	Hattie Shanks	18.48
553	Irma R. Dodson	9.30	680	Biddie Gandy	25.20
554	Jazelle Patterson	29.34	681	Pauline Penix	16.62
555	Echel Mae Podewils	2.04	683	Erma Davis	14.10
557	Ollie Woodring	17.76	684	Carolyn Minor	16.62
560	Katherine Bozek	15.00	687	Ruth Mitchell	17.34
561	Joyce Miller	24.06	692	Sallie Raines	8.28
562	Zora Vaughan	29.10	693	Irene Shifflett	13.80
565	Kathryn Davis	15.30	694	Myrtle Darner	10.26
569	Agutha Endy	25.86	695	Mildred Miller	23.94
574	Annette Greer	16.50	696	Flora B. Frank	11.94
575	Esther Loeffler	10.74	697	Mirion Woods	18.24
576	Oreta Glover	20.22	698	H. B. Mills	19.80
578	Kittie E. Cranford	6.78	700	Grace Moody	25.74
579	Hazel Haeler	24.00	701	Faye Talley	34.14
581	Pauline McDonald	2.28	702	Edna L. McDaniel	16.62
585	Ruby McMinn	23.04	703	Geneva Evans	18.30
589	Lucille True	9.24	705	Iris Dominy	12.90
591	Mrs. Yulan McCrum	15.36	706	Charldeen Matson	11.94
594	Kate Fincher	10.26	707	Billie Burney	16.50
597	Lela B. Deason	18.96	708	Erma Dean McAdams ...	21.12
599	Imogene Taylor	14.82	710	Marietta Wilkerson ...	14.34
607	Camila Claus	4.56	711	Louise Helms	12.66
610	Norma Jean Allison ..	21.36	713	Deloris Back	20.34
611	Leona Jennings	9.84	715	Ora R. Kutschkeon	16.50
617	Virgie Gooding	16.62	716	Mary M. Saenz	14.70
620	Lenore McAlpine	34.14	717	Lee Barron	16.50
621	Mary Gentry	14.10	718	Violet Stewart	21.30
624	Dolly Barber	17.40	721	Alta Fisher	35.10
626	Margaret Johnson	14.82	722	Mayme Ditto	10.08
627	Bernie Reeves	22.38	724	Lela Mae Morris	18.66
629	Cathleen Day	16.68	725	Teane Clayton	21.96
630	Virginia Turner	20.94	726	Virginia Taylor	14.40
631	Thelma King	17.64	728	Irene Cole	11.94
634	Tennie Warner	14.64	730	Lois Ruth Bradshaw90
639	Roxie Bostick	10.80	731	Grace Giles	11.94
640	Bessie Nobles	38.52	732	Mildred Park	15.12
641	Ioy Cox	14.88	733	Minnie Smith	16.32
643	Louise Leibold	2.82	736	Gertrude Vickery	16.50
648	Sybil Davis	16.50	737	Tohnnie M. Riley	15.90
649	To Ann Matthews	17.04	738	Scharolett Stone	34.14
651	Mildred Holcomb	11.94	741	Ruby Rikard	11.94
652	Nina Bemus	10.20	743	Bertha Williams	22.86
653	Ruby McCause	34.02	744	Jouree Tucker	24.30
655	Reba Francisco	21.24	747	Stena Spears	20.64
656	Frances Parnell	14.52	748	Frances Dodd	14.46
658	Della P. Cox	5.04	752	Dorothy Pettit	17.28
659	Mertie Alexander	18.12	755	Jerry McGriff	16.50
667	Lottie Fay Slaton	18.90	756	Marie Justice	16.62

Check No.	Payee—	Amount	Check No.	Payee—	Amount
759	Audrey Grissom	34.14	847	Faye Foster	28.32
761	Myrtie Weaver	13.56	848	Winnie Swink	9.90
764	Mary M. Neill	32.46	849	Martha Burks	24.00
769	Lillian Kay	12.78	851	Pat Holt	21.60
771	Elenora Baldwin	1.56	852	Mabel Butler	21.72
772	Inez Clawson	14.88	854	Geraldine McCombs ..	23.40
774	Nina Mae Bedell	16.50	855	Mildred Bishop	23.40
777	Bettye M. Sanderson....	17.04	856	Lillian Kruse	11.94
778	Della Bradley	3.12	859	Marilyn Cellum	15.84
779	Lucille Myers	22.80	860	Doris Kyser	4.50
785	Frances Cross	24.54	862	Helen Hunter	26.52
786	Irma Cotton	16.50	863	Maryola Porter	25.92
787	Ellen Dunn	31.14	864	Bette Hitt	19.80
788	Alma Walker	15.60	865	Elizabeth Pierce	20.94
792	Lavonne Hinkson	28.20	867	Eula Parrock	16.38
794	Virginia Monaghan	16.50	868	William R. Harris	8.64
797	Mary Emma Daniell	25.92	869	Lou Vera Russell	36.60
798	Valley Fern D'Olive....	13.38	870	Joy Runyon	29.40
799	Ruth Starke	21.36	871	Cleo Stroman	8.22
800	Lilamae Davis	14.10	872	Nina Hearn	16.50
801	Katie L. Holmes	14.88	873	Ella Summers	13.50
802	Frances Taylor	33.66	874	Mozelle Humble	7.08
803	Myrtice Harbison	4.56	875	Nadine Lee	16.50
805	John Collard, Jr.	35.10	876	Irene Martin	16.62
806	Oleta Reece	27.60	877	Mary Ellen McCurdy ..	25.20
807	Ruth Turrentine	11.94	879	Agnes Slider	24.66
808	Elizabeth Hancock	10.68	880	Bertha Moore	25.50
811	Mary M. Taylor	31.56	882	Sarah E. Yell	22.62
812	Malie Rudd	22.50	883	Patricia Roberts	4.56
813	Pearl Kelly	5.34	887	Rita Skipper	17.40
814	Susie Crawford	26.40	888	Doris McBrayer	16.50
815	Helen Wilson	16.62	890	Burma Potts	24.72
816	Ida Louise Anderson..	22.80	891	Alene Thornhill	26.34
818	Wanda Covill	20.16	894	Nona Estes	26.34
820	Billie Wells	16.62	897	Dorothy Walling	18.30
823	Phyllis Hicks	17.16	898	Mattie Belle Bartlett...	24.06
824	Kate Sanders	16.50	899	Marylyn Daniel	17.70
826	Alvenia Sanderford	13.02	900	Lola Mae Stephens	30.00
829	Helen Joiner	24.42	901	Grace Hudgens	21.84
830	Mary Shepherd	20.28	904	Edna Pruitt	19.20
831	Coma Timmons	20.34	807	Carolyn Best	24.12
832	Frances Mullies	16.38	908	Edythe Ponder	21.30
833	Laverne Crews	14.94	909	Ozelle Cornelius	9.42
834	Dorothy Thomason	16.62	910	Louise Perry	14.10
835	Irma Canon	16.62	911	Norma Bourgois	1.32
837	Helen Fischer	34.14	914	Annie Mae Stringer ..	18.00
838	Lou Zachary	14.40	915	Dorene Thomas	11.94
839	Erra L. Jamerson	31.38	916	Alyene Pittillo	22.92
840	Marguerite Vannoy	20.28	917	Beatrice Elmore	19.44
841	Hessie B. Spatts	27.24	918	Lillie Richmond	12.00
842	Lucille Stringfellow ..	10.80	920	Ruth McKeehan	11.94
843	Winifred Guffey	16.74	921	Helen M. Lucas	17.64
844	Martha Newman	19.86	922	Ruby Goldsmith	15.30
845	Edna Earl Crofford	24.78	923	Lula Mae Carlisle	15.00
846	Billie Horton	24.06	926	Vera Woodard	27.00

GRAND CHAPTER OF TEXAS

521

Check No.	Payee—	Amount	Check No.	Payee—	Amount
927	Margaret Haynes	11.94	994	Mary Norton	20.40
928	Mozelle Willman	7.44	995	Jewell Sybert	22.14
929	Wrena Hauson	10.80	996	Nellie Peebles	9.54
930	La Vada Stansberry....	13.80	999	Gladys Downe	16.62
931	Azlee Watson	14.70	1000	Juanita Taylor	16.50
932	Jimmie Nelson	10.68	1001	Ora King	27.18
933	Annie Holland	11.94	1003	Willie Mae Allen	16.02
934	Monta Knoll	2.88	1004	Willie Mae Kerr	5.22
935	Bernice Wright	18.00	1005	Elizabeth Wiggins	14.34
936	Eva Dee Wright	25.56	1006	Bessie Rae Wilson	16.50
937	Velma Gills	25.98	1008	Hazel Jane Wright	21.90
939	Irene Arterberry	19.92	1009	Hester Singleton	16.92
940	Evelyn Abbott	19.08	1010	Eloise Bates	20.76
941	Dessie Mears	24.06	1011	Wanda Eckeberger.....	15.72
942	Erma Riley	28.68	1012	Eddie Gilliam	16.56
943	Patricia Johnson	16.20	1013	Nellie Ruth Sprinkle....	14.94
944	Maude Pepper	19.20	1014	Ruth Gilbert	19.88
945	Cymbeline Deborah	5.82	1015	Ruth L. Smith	11.94
946	Etta Proctor	19.20	1016	Norma Kennedy	21.36
951	Nerine Holder	16.50	1017	Grace Elder	14.34
953	Martha Graham	18.30	1018	Jauncy Cain	16.62
954	Lucille Alford	13.50	1019	Lois Eitzen	18.30
955	Mary Ann Gleen	11.94	1020	Mary McReynolds	12.78
957	Rose McColloch	8.82	1021	Penny Vletas	11.94
958	Miss Harry Swenson ..	11.94	1022	Billie Mitchell	20.94
959	Essyl Hood	16.50	1023	Lillie Long	4.62
960	Mildred Gore	36.06	1024	Virginia Meyer	14.64
961	Ila Mae Pilcher	22.20	1026	Evelyn Colson	10.26
962	Velma Price	9.00	1027	Virgie Heffley	19.20
963	Katheryn Jones	4.56	1028	Gladys Roberts	16.62
965	Vestal Kelley	13.74	1029	Martha Smith	16.50
967	Mae Southerland	21.90	1030	Marinell Seagroves.....	25.86
968	Gwinda McInnis	19.50	1031	Lela Ziegler	25.98
969	Vera Poe	13.20	1032	Ima Dell Ruckman.....	21.00
970	Jewel Payne	20.34	1033	Sybil Rogers	21.96
971	Lola B. Bird	16.50	1034	Theresa Lehman	11.94
972	Betty Moore	17.82	1035	Mae Kerr Erley	16.44
973	Louise Etter	37.56	1036	Virginia Logsdon	4.56
974	Patsy Ann James	18.30	1037	Marjorie Moody	9.60
975	Jaquetta Humphrey	18.78	1038	Tuzie Trahan	18.66
976	Doris Barber	9.18	1039	Lela Ard	17.10
977	Martha Cryer	18.30	1040	Maxine Burns	16.62
979	Agnes Page	13.80	1041	Dorothy R. Lem	11.94
980	Joy Baer	10.80	1043	Mary E. Callan	20.40
981	Mrs. Leo Jones	14.34	1044	Julia Gallnick	8.64
982	Louese Wells	16.62	1047	Louese Peterson	11.82
983	Billie Matthews	16.50	1048	Dorothy Collins	18.42
884	Mary Lou Cummings..	11.94	1050	Jean Gruzinsky	11.94
986	Lorene Cleere	31.14	1051	Kay Law	36.36
987	Lela Palmer	11.94	1052	Vera E. Moore	31.14
988	Betty Garrison	3.60	1953	Polly Lain	16.62
989	Lonnie Lou Moore	18.48	1054	Wynell Castille	18.24
990	Lillian McLellan	31.08	1055	Bernice Hoyt	16.50
991	Elizabeth Slagle	33.42	1056	Katherine Hall	17.16
992	Docia Upchurch	31.02	1057	Susie Husak	32.40

PROCEEDINGS ORDER EASTERN STAR

Check No.	Payee—	Amount	Check No.	Payee—	Amount
1058	Melba Griffin	11.94	1073	Billie Smith	18.24
1059	Esther Mills	31.56	1074	Carrie Spears	21.90
1061	Mildred Meyer	16.62	1076	Maggie Lee Bice	16.68
1963	Essie East	11.94	1077	Virginia Waldrip	11.94
1064	Mary Price	34.50	1079	Dorothy Jernigan	18.60
1065	Jennie Leazer	12.54	1080	Thelma Richard	11.94
1066	Eva Grayum	33.42	Mileage Appr.		\$16,000.00
1067	Mary Douglass	13.92	Total mileage paid		13,261.65
1068	Edna Ogden	21.06	Refund Mrs. Miles		2,738.35
1070	Bernice Geary	8.34	Bal. June 30, 1965		—0—
1072	Frances Redies	14.94			

LIST OF OFFICERS OF THE GRAND CHAPTER, ORDER EASTERN STAR OF TEXAS, 1884-1964

Yr.	WORTHY GRAND MATRON	WORTHY GRAND PATRON	ASSOC. GRAND MATRON	ASSOC. GR. PATRON	GRAND TREASURER	GR. SECRETARY
1884	†Mrs. E. J. Talbot	†W. L. Holt	†Mrs. V. Tucker	†W. J. Wickham	†Mrs. A. McGregor	†R. R. McPhail
1885	†Mrs. V. Tucker Essex	†P. Hawkins	†Mrs. May Swayne	†Carr Forest	†Mrs. A. McGregor	†J. K. Ashby
1886	†Mrs. V. Tucker Essex	†P. H. Stevens	†Mrs. Sallie Wayde	†D. H. Hightower	†Mrs. M. Hightower	†J. K. Ashby
1887	†Mrs. V. Tucker Essex	†J. J. Kendrick	†Mrs. B. McElroy	†J. B. Snodgrass	†Mrs. A. Schwartz	†J. K. Ashby
1888	*Mrs. Lizzie Hadley	†J. J. Kendrick	†Mrs. M. M. Neeley	†J. B. Snodgrass	†Mrs. Sarah L. Berliner	†J. K. Ashby
1889	*Mrs. Lizzie Hadley	†J. W. Ellender	†Mrs. M. M. Neeley	†T. J. Neely	†Mrs. M. R. Marsh	†Stephen Gould
1890	*Mrs. Lizzie Hadley	†Stephen Gould	†Mrs. Belle Moon	†A. F. Hicks	†Mrs. M. R. Marsh	*Mrs. Jennie Cassill
1891	†Mrs. Belle Moon	†A. F. Hicks	†Mrs. Laura B. Hart	†J. L. Miller	†Mrs. E. C. Carpenter	†J. D. Slawson
1892	†Mrs. Laura B. Hart	†J. L. Miller	†Mrs. M. Strehorn	†J. W. Felbaum	†Mrs. E. C. Carpenter	†J. D. Slawson
1893	†Mrs. P. C. Harris	†Tom Murrah	†Mrs. E. C. Carpenter	†D. Ludlow	†Mrs. R. M. Swaim	†J. D. Slawson
1894	†Mrs. R. M. Swaim	†D. Ludlow	†Mrs. S. A. Hoskins	†L. S. Garrison	†Mrs. Kate Birch	†Mrs. Laura B. Hart
1895	†Mrs. Sadie A. Hoskins	†L. S. Garrison	†Mrs. Kate Birch	†J. K. Bowman	†Mrs. Jennie Randolph	†Mrs. Laura B. Hart
1896	†Mrs. Kate Birch	†J. K. Bowman	†Mrs. Jennie Randolph	†W. S. Hoskins	†Mrs. Ree Alvord	†Mrs. Laura B. Hart
1897	†Mrs. Jennie Randolph	†J. T. Atchinson	†Mrs. Ree Alvord	†N. M. Karney	†Mrs. W. P. Baugh	†Mrs. Laura B. Hart
1898	†Mrs. Ree Alvord	†N. M. Karney	†Mrs. A. A. Garrison	†S. D. Moore	†Mrs. W. P. Baugh	†Mrs. Laura B. Hart
1899	†Mr. A. A. Garrison	†W. S. Hoskins	†Mrs. A. V. Young	†W. S. Hellyer	†Mrs. M. A. Sherburne	†Mrs. Laura B. Hart
1900	†Mrs. Agnes V. Young	†W. S. Hellyer	†Mrs. K. M. Bryan	†A. C. McDaniel	†Mrs. M. A. Sherburne	†Mrs. Laura B. Hart
1901	†Mrs. K. M. Bryan	†A. C. McDaniel	†Mrs. M. E. Smith	†R. W. Lemond	†Mrs. M. A. Sherburne	†Mrs. Laura B. Hart
1902	†Mrs. M. E. Smith	†R. W. Lemond	†Mrs. A. M. Walker	†P. S. Park	†Mrs. E. J. Randolph	†Mrs. C. C. Leonard
1903	†Mrs. Alma M. Walker	†P. S. Park	*Mrs. Amelia Huvelle	†E. C. Canon	†Mrs. L. F. Seaman	†Mrs. C. C. Leonard
1904	*Mrs. Amelia Huvelle	†E. C. Canon	†Mrs. E. J. Randolph	†John Orchard	†Mrs. L. F. Seaman	†Mrs. C. C. Leonard
1905	†Mrs. E. J. Randolph	†John Orchard	†Mrs. M. E. Gray	†F. M. Walker	†Mrs. L. F. Seaman	†Mrs. C. C. Leonard
1906	†Mrs. Mollie E. Gray	†F. M. Walker	†Mrs. Carrah Johnson	†T. J. Tucker	†Mrs. L. F. Seaman	†Mrs. C. C. Leonard
1907	†Mrs. Carrah Johnson	†T. J. Tucker	†Mrs. Fannie V. Ward	†J. H. Anderson	†Mrs. L. F. Seaman	†Mrs. C. C. Leonard
1908	†Mrs. Fannie V. Ward	†C. H. Thorn	†Mrs. Carrie B. Lane	†M. T. Bell	†Mrs. Amelia Huvelle	†Mrs. C. C. Leonard
1909	†Mrs. Carrie B. Lane	†G. W. Glasscock	†Mrs. Edith Findlater	†E. J. Hosey	†Mrs. Anna Johnson	†Mrs. C. C. Leonard
1910	†Mrs. Edith Findlater	†E. J. Hosey	†Mrs. L. F. Seaman	†L. A. Heil	†Mrs. Anna Johnson	†Mrs. C. C. Leonard
1911	†Mrs. Laura F. Seaman	†L. A. Heil	†Mrs. Mattie I. Hill	†Sam P. Cochran	†Mrs. Cora M. Cohen	†Mrs. C. C. Leonard
1912	†Dr. Mattie I. Hill	†Sam P. Cochran	†Mrs. Carrie A. Chase	†M. T. Bell	†Mrs. Cora M. Cohen	†Mrs. C. C. Leonard
1913	†Mrs. Carrie A. Chase	†M. T. Bell	†Mrs. B. B. Huddleston	†S. B. Miller	†Mrs. M. B. Moody	†Mrs. C. C. Leonard
1914	†Mrs. B. B. Huddleston	†S. B. Miller	†Miss Cora Posey	†G. W. Hester	†Mrs. M. B. Moody	†Mrs. C. C. Leonard
1915	†Miss Cora Posey	†G. W. Hester	†Mrs. M. L. Eldridge	†W. A. Christian	†Mrs. M. B. Moody	†Mrs. C. C. Leonard
1916	†Mrs. M. L. Eldridge	†W. A. Christian	†Mrs. Cora M. Cohen	†Dr. W. B. Halley	†Miss W. I. Pierson	†Mrs. C. C. Leonard
1917	†Mrs. Cora M. Cohen	†Dr. W. B. Halley	†Mrs. Flora Penix	†Frank W. Lynn	†Miss W. I. Pierson	†Mrs. C. C. Leonard
1918	†Mrs. Flora Penix	†Frank W. Lynn	†Mrs. Maggie B. Moody	†C. P. Patrick	†Miss W. I. Pierson	†Mrs. C. C. Leonard
1919	†Mrs. Maggie B. Moody	†C. P. Patrick	†Mrs. M. L. Hosey	†John Findlater	†Miss W. I. Pierson	†Mrs. C. C. Leonard
1920	†Mrs. Margaret L. Hosey	†John Findlater	†Mrs. Mary E. Roach	†W. H. Mercer	†Miss W. I. Pierson	†Mrs. C. C. Leonard

*Demitted.

†Deceased.

‡Suspended.

LIST OF OFFICERS OF THE GRAND CHAPTER, ORDER EASTERN STAR OF TEXAS, 1884-1964—Continued

Yr.	WORTHY GRAND MATRON	WORTHY GRAND PATRON	ASSOC. GRAND MATRON	ASSOC. GR. PATRON	GRAND TREASURER	GR. SECRETARY
1921	†Mrs. Mary E. Roach	†W. H. Mercer	†Mrs. Mattie A. Sebitts	†S. A. Penix	†Miss W. I. Pierson	†Mrs. C. C. Leonard
1922	†Mrs. Mattie A. Sebitts	†S. A. Penix	†Mrs. Norton B. Wellborn	†T. J. Holbrook	†Miss W. I. Pierson	†Mrs. C. C. Leonard
1923	†Mrs. Norton B. Wellborn	†T. J. Holbrook	†Mrs. Stella C. Vodrie	†J. Dixie Smith	†Miss W. I. Pierson	†Mrs. C. C. Leonard
1924	†Mrs. Stella C. Vodrie	†J. Dixie Smith	†Mrs. Velma B. Halley	†J. D. Todd	†Miss W. I. Pierson	†Mrs. C. C. Leonard
1925	†Mrs. Velma B. Halley	†J. D. Todd	†Mrs. Margery Wofford	†Frank Holt	†Miss W. I. Pierson	†Mrs. C. C. Leonard
1926	†Mrs. Margery Wofford	†Frank Holt	†Mrs. Lula LeFan	†L. E. Tennon	†Miss W. I. Pierson	†Miss Cora Posey
1927	†Mrs. Lula LeFan	†L. E. Tennon	†Mrs. Birdie J. Easterling	†W. Gregory Hatcher	†Miss W. I. Pierson	†Miss Cora Posey
1928	†Mrs. Birdie J. Easterling	†W. Gregory Hatcher	†Mrs. Beulah Rawlings	†Capt. Dan O'Connell	†Miss W. I. Pierson	†Miss Cora Posey
1929	†Mrs. Beulah Rawlings	†Capt. Dan O'Connell	†Mrs. Bessie B. Garth	†Wm. G. Vollus	†Miss W. I. Pierson	†Miss Cora Posey
1930	†Mrs. Bessie B. Garth	†Wm. G. Vollus	†Mrs. Belle P. Tomlinson	†Geo. S. Dowell	†Mrs. Margery Wofford	†Miss Cora Posey
1931	†Mrs. Belle P. Tomlinson	†Geo. S. Dowell	†Mrs. Riva C. Burnett	†W. F. Easterling	†Mrs. Margery Wofford	†Miss Cora Posey
1932	†Mrs. Riva C. Burnett	†W. F. Easterling	†Mrs. Rose Potter	†A. P. Holbrook	†Mrs. Margery Wofford	†Miss Cora Posey
1933	†Mrs. Rose E. Potter	†A. P. Holbrook	†Mrs. Mattie M. Mitchell	†W. W. Caves	†Mrs. Margery Wofford	†Miss Cora Posey
1934	†Mrs. Mattie Mitchell	†W. W. Caves	†Mrs. Rebecca Miles	†C. D. Miller	†Mrs. Margery Wofford	†Miss Cora Posey
1935	†Mrs. Rebecca Miles	†C. D. Miller	†Mrs. Florence Read	†M. A. Childers	†Mrs. Margery Wofford	†Miss Cora Posey
1936	†Mrs. Florence Read	†M. A. Childers	†Mrs. Norma Allen	†Clyde E. Smith	†Mrs. Margery Wofford	†Miss Cora Posey
1937	†Mrs. Norma Allen	†Clyde E. Smith	†Mrs. Mildred Harris	†John Temple Rice	†Mrs. Margery Wofford	†Miss Cora Posey
1938	†Mrs. Mildred Harris	†John T. Rice	†Mrs. Freda Bernhard	†E. C. Couch	†Mrs. Margery Wofford	†Miss Cora Posey
1939	†Mrs. Freda Bernhard	†E. C. Couch	†Mrs. Robbie Dyer	†A. E. Shirley	†Mrs. Margery Wofford	†Miss Cora Posey
1940	†Mrs. Robbie Dyer	†A. E. Shirley	†Mrs. Viva S. Huffman	†Victor Keller	†Mrs. Margery Wofford	†Miss Cora Posey
1941	†Mrs. Viva S. Huffman	†Victor Keller	†Mrs. Hallie Anglin	†James L. Lee	†Mrs. Margery Wofford	†Miss Cora Posey
1942	†Mrs. Hallie Anglin	†James L. Lee	†Mrs. Cynthia May Watts	†Walter B. Baldwin	†Mrs. Margery Wofford	†Miss Cora Posey
1943	†Mrs. Cynthia May Watts	†Walter B. Baldwin	†Mrs. Lillian Barnard	†E. B. Gauntt	†Mrs. Margery Wofford	†Miss Cora Posey
1944	†Mrs. Lillian Barnard	†E. B. Gauntt	†Mrs. Lallah Mae Vollus	†Norman H. Read	†Mrs. Margery Wofford	†Miss Cora Posey
1945	†Mrs. Lallah Mae Vollus	†Norman H. Read	†Mrs. Hattie D. Gilbert	†Frank R. Phillips	†Miss Blanche Earl	†Miss Cora Posey
1946	†Mrs. Hattie D. Gilbert	†Frank P. Phillips	†Mrs. Cheba Dewees	†Pat Boone	†Miss Blanche Earl	†Miss Cora Posey
1947	†Mrs. Cheba Dewees	†Pat Boone	†Mrs. Esther B. Graves	†Dr. T. G. Rogers	†Miss Blanche Earl	†Mrs. Rebecca Miles
1948	†Mrs. Esther B. Graves	†Dr. T. G. Rogers	†Mrs. Mabel Harle	†Dean Gauldin	†Miss Blanche Earl	†Mrs. Rebecca Miles
1949	†Mrs. Mabel Harle	†Dean Gauldin	†Mrs. Lucile Dufner	†Dr. H. C. Sloop	†Mrs. Jettie Hinton	†Mrs. Rebecca Miles
1950	†Mrs. Lucile L. Dufner	†Dr. H. C. Sloop	†Mrs. Flora Best Boone	†Earl G. Manning	†Mrs. Jettie Hinton	†Mrs. Rebecca Miles
1951	†Mrs. Flora Best Boone	†Earl G. Manning	†Mrs. Mildred Garlitz	†John A. Rawlins	†Mrs. Jettie Hinton	†Mrs. Rebecca Miles
1952	†Mrs. Mildred Garlitz	†John A. Rawlins	†Mrs. Mary Ella Schoverling	†Fred W. Dewald	†Mrs. Jettie Hinton	†Mrs. Rebecca Miles
1953	†Mrs. Mary E. Schoverling	†Fred W. Dewald	†Mrs. Eunice Connell	†Chauncey E. Penix	†Mrs. Jettie Hinton	†Mrs. Rebecca Miles
1954	†Mrs. Eunice Connell	†Chauncey Penix	†Mrs. Lois Burnett	†C. E. Bairfield	†Mrs. Jettie Hinton	†Mrs. Rebecca Miles
1955	†Mrs. Lois Burnett	†Chas. E. Bairfield	†Mrs. Pauline Smith	†Ed. Sharpe	†Mrs. Jettie Hinton	†Mrs. Rebecca Miles
1956	†Mrs. Pauline Smith	†Ed. Sharpe	†Ruby Enloe	†Dr. Russell Holt	†Mrs. Jettie Hinton	†Mrs. Rebecca Miles
1957	†Mrs. Ruby Enloe	†Dr. Russell Holt	†Mrs. Katherine Poulis	†Lewis T. Davis	†Mrs. Jettie Hinton	†Mrs. Rebecca Miles

*Demitted.

†Deceased.

‡Suspended.

LIST OF OFFICERS OF THE GRAND CHAPTER, ORDER EASTERN STAR OF TEXAS, 1884-1964—Continued

Yr.	WORTHY GRAND MATRON	WORTHY GRAND PATRON	ASSOC. GRAND MATRON	ASSOC. GR. PATRON	GRAND TREASURER	GR. SECRETARY
1958	Mrs. Katherine M. Poulis	†Lewis T. Davis	Mrs. Mary Katharine Smith	Dr. R. O. Fuqua.....	Mrs. Jettie Hinton.....	Mrs. Rebecca Miles
1959	Mrs. Mary Katharine Smith	Dr. R. O. Fuqua.....	Mrs. Agnes Lee Howard.....	Gerald C. Allen.....	Mrs. Jettie Hinton.....	Mrs. Rebecca Miles
1960	Mrs. Agnes Lee Howard..	Gerald C. Allen	†Mrs. Pearl Hall	Paul C. Stoneman....	Mrs. Jettie Hinton.....	Mrs. Rebecca Miles
1961	†Mrs. Pearl Hall	Paul C. Stoneman....	Mrs. Thelma McReynolds..	Hal Burnett.....	Mrs. Jettie Hinton	Mrs. Rebecca Miles
1962	Mrs. Thelma McReynolds	Hal Burnett	Mrs. Molly Goodpasture	E. F. (Van) Plumlee.	Mrs. Jettie Hinton .. .	Mrs. Rebecca Miles
1963	Mrs. Molly Goodpasture....	E. F. (Van) Plumlee	Mrs. Amy Goebel	James H. Goettee	Mrs. Jettie Hinton .. .	Mrs. Rebecca Miles
1964	Mrs. Amy Goebel	James H. Goettee	Mrs. Mildred Sharpe	H. F. Harrington ...	Mrs. Jettie Hinton	Mrs. Rebecca Miles

*Demitted, †Deceased, ‡Suspended.

GRAND OFFICERS 1965-1966

Mrs. Edna Earl Duke (823)	Worthy Grand Matron
165 Caldwell Drive, Beaumont, Texas 77707	
Judge Marvin B. Simpson, Jr. (Earlyne) (1040)	Worthy Grand Patron
3133 Gerome Street, Fort Worth, Texas 76118	
Mrs. Mildred Sharpe (E. L.) (574)	Associate Grand Matron
7121 Twin Tree Lane, Dallas, Texas 75214	
Mr. Herschel F. Harrington	Associate Grand Patron
12310 Mossycup, Houston, Texas 77024	
Mrs. Rebecca L. Miles (177)	Grand Secretary
O. E. S. Office Bldg., Arlington, Texas 76010	
Mrs. Jettie Hinton (798)	Grand Treasurer
2105 Utah, Baytown, Texas. 77520	
Mrs. Nancy Bailey (E. R.) (616)	Grand Conductress
7535 N. New Braunfels, San Antonio, Texas 78209	
Mrs. Robbie Yates	Associate Grand Conductress
Box 7215, Stratford, Texas	
Mr. Beatrice Vaughan	Grand Chaplain
2133 Morning Glory, Fort Worth, Texas 76111	
Mrs. Loyce Loper (H. C.) (71)	Grand Marshal
5285 Swallow Drive, Beaumont, Texas 77707	
Mrs. Mabel L. Guinn (3)	Grand Organist
15 Rosemont Drive, San Antonio, Texas 78201	
Mr. Clara Fuqua (R. O.) (352)	Grand Adah
804 Josephine, Sweetwater, Texas 79556	
Mrs. Thelma Joyce Alsup (651)	Grand Ruth
2802 Jarrard Street, Houston, Texas 77005	
Mrs. Earlyne Simpson (Marvin B., Jr.) (1040)	Grand Esther
3133 Gerome, Fort Worth, Texas 76118	
Mrs. Velma Frost (H. N.) (823)	Grand Martha
3445 Durwood Drive, Beaumont, Texas 77706	
Mrs. Margaret Landrum (M. L.) (736)	Grand Electa
6004 Hudson Street, Dallas, Texas 75206	
Mr. Kathryn Bell	Grand Warder
10701 Coach Lane, Houston, Texas 77024	
Mr. Joe L. Ryals (Vee) (214)	Grand Sentinel
803 Newton Street, Orange, Texas 77630	

BOARD OF GRAND TRUSTEES

Mrs. Loree L. Harrison (Roy) (820), Vice-Chairman, 2056 Standifer Street, Fort Worth 76106	District 3
Mr. Morris Lord (935), Chairman, P. O. Box 401, Lewisville.....	District 1
Mr. Billy G. Bible (105), Rt. 1, Box 82, Canyon	District 2
Mrs. Annette A. Pierce, 3115 Linkwood Dr., Houston 77025	District 4
Mrs. Lois Bell (W. G.) (155), Secy., Box 296, Luling 78648.....	District 5

BOARD OF DIRECTORS OF GRAND CHAPTER BENEVOLENCES

Mrs. Lillie May Hurst (A. H.) (354), Chairman, 2025 Seventeenth St., Corpus Christi	District 5
Mr. Dave Reaney (1), 6812 Inverness Lane, Dallas.....	District 1
Mrs. Sudie Beth Hancock (Vernon) (184), 2400 Teckla Blvd., Amarillo 79106.....	District 2
Mr. Paul Huffhines, 3808 Branch Rd., Fort Worth 76109.....	District 3
Mr. James B. Starnes (261), 2203 18th St., Galena Park.....	District 4

GRAND CHAPTER OF TEXAS

527

BOARD OF GRAND EXAMINERS

Mrs. Patricia Major (30), Secy., Box 33, New London 75682.....	District 1
Mrs. Katherine Harbour (384), 414 South Main, Shamrock 79079.....	District 2
Mrs. Aliene Houston (249), 800 Arthur Dr., Arlington 76010.....	District 3
Mrs. Earline Frazier (711), 610 Vince, Pasadena 77502.....	District 4
Mrs. Frances K. Herrin (803), Chairman, 119 Academy Dr., Austin 78704	District 5
Mrs. Margaret Hampton (431), Box 327, Crowley 76036.....	At-Large

DEPUTIES 1965-1966

DISTRICT No. 1

District Deputy Grand Matron

Mrs. Nella Frost (700)

P. O. Box 125, New Boston 75570

Deputy Grand Matrons

Mrs. Velma Brown (F. E.) (259), 2019 Northwood Terrace, Denton 76201	Section 1
Mrs. Louise Junker (Paul B.) (703), Route One, Plano 75074.....	Section 2
Mrs. Zelda R. Lassiter (H. J.) (189), 4105 Walnut St., Greenville 75401	Section 3
Mrs. Gladys Ripley (R. B.) (951), 4806 Rock Port Drive, Dallas 75232	Section 4
Mrs. Irma Perry (W. J., Sr.) (219), 1425 Chester, Grand Prairie 75050	Section 5
Mrs. Eunice Mills (J. E.) (118), 412 West 3rd Avenue, Corsicana 75110	Section 6
Mrs. Angie L. Johnston (B. J. J., Jr.) (79), Route 2, Rusk 75785.....	Section 7
Mrs. Sue Palmer (H. N.) (747), Box 567, Carthage 75633.....	Section 8
Mrs. Vallie Shaddix (J. W.) (211), 1723 New Boston Road, Texarkana 75501	Section 9
Mrs. Haidee Sinclair (Cecil) (454), 113 South Johnson Street, Mineola 75773	Section 10

DISTRICT No. 2

District Deputy Grand Matron

Mrs. Ruth Damron (O. L. Doc) (38)

Route 1, Hale Center 79041

Deputy Grand Matrons

Mrs. Carrie Lee Hodges (Clyde) (98) P. O. Box 95, Miami 79059	Section 1
Mrs. Lois Lowe (J. B.) (986), 3001 Mays, Amarillo 79109.....	Section 2
Mrs. Janie Sims (A. M.) (1001), Box N, Petersburg 79250.....	Section 3
Mrs. Ruth Dunn (Jas. F.) (76), 6115 Lynnhaven Drive, Lubbock 79413	Section 4
Mrs. Hazel C. Brandon (J. R.) (6), P. O. Box 983, Clarendon 79226.....	Section 5
Mrs. Althea Magdanz (I. G.) (713), 2800 Lansing, Wichita Falls 76309	Section 6
Mrs. Ellen Turner (John E.) (1013), 1817 Jackson, Abilene 79602	Section 7
Mrs. Artamyse M. Watts (Allen J.) (253), 2509 Country Club Drive, Midland 79702	Section 8
Mrs. Jo Dorsey (W. L.) (845), Box 482, Kermit 79745	Section 9
Mrs. Jessie Fay Ackerman (W. R.) (620), 3017 Wheeling Ave., El Paso 79930	Section 10

DISTRICT No. 3

District Deputy Grand Matron
Mrs. Leona Huffhines (Paul) (820)
3808 Branch Road, Fort Worth 76109

Deputy Grand Matrons

Mrs. Cleatrice Bounds (Howard F.) (8), 7009 Pinon, Fort Worth 76116	Section 1
Mrs. Oleta Brooks (L. S.) (530), Route No. 1, Tolar 76476	Section 2
Mrs. Zula Tanner (C. A.) (321), 1005 W. Payne, Olney 76374.....	Section 3
Mrs. Natalie Orand (S. G.) (733), Box 874, Albany 76430	Section 4
Mrs. Gertrude Barnett (116), 404 W. Mayes, Brownwood 76801....	Section 5
Mrs. Susie Marrs (C. M.) (435), Box 37, Marble Falls 78654	Section 6
Mrs. Irene Wolcott (962), P. O. Box 207, Gatesville 76528	Section 7
Mrs. Garnett W. Miller (H. F., Sr.) (440), Box 87, Florence 76527	Section 8
Mrs. Ruby Fraser (E. K.) (639), 936 Longfellow Drive, Waco 76710	Section 9
Mrs. Dorothy Ratchiff (Max A.) (930), P. O. Box 624, Whitney 76692	Section 10

DISTRICT No. 4

District Deputy Grand Matron
Mrs. Alma Miller (P.) (798)
Box 3496, 3201 Nebraska St., Baytown 77520

Deputy Grand Matrons

Mrs. Ruth Durham (H. R.) (382), 1204 Jordan, Lufkin 75901.....	Section 1
Mrs. Juanita Townsend (E. F.) (1056), 555 Blanton Place, Beaumont 77707	Section 2
Mrs. Marie King (J. C.) (462), P. O. Box 614, Woodville 75979.....	Section 3
Mrs. Paula Davenport (T. B.) (711), 819 So. Center, Pasadena 77502	Section 4
Mrs. Lena Maye Cook (J. E., Sr.) (984), 7722 Wedgewood Lane, Houston 77055	Section 5
Mrs. Zella Childers (722), 608 E. First St., Hearne 77859.....	Section 6
Mrs. Mary Emma Muse (C. H.) (981), 119 N. San Jacinto, Conroe 77301	Section 7
Mrs. Thelma Watson (A. O.) (996), Rt. No. 1, Tanglewood 78958	Section 8
Mrs. Edna Lou Brown (G. R.) (380), Box 1192, Bay City 77414	Section 9
Mrs. Opal Tippen (W. I.) (716), 4609 Ave. P, Galveston 77552 ..	Section 10

DISTRICT No. 5

District Deputy Grand Matron
Mrs. Hilary Cooper (141)
Rt. 4, Box 83 A, San Antonio 78228

Deputy Grand Matrons

Mrs. Daisy Forester (Joe A.) (266), Box 452, Ballinger 76821 ..	Section 1
Mrs. Blanche West (Palmer) (140), Box 602, Eldorado 76936 ..	Section 2
Mrs. Jewel Garrison (P. L.) (988), Box 34, Medina 78055	Section 3
Mrs. Mary McFarland (E. D.) (204) P. O. Box 278, Del Rio 78840	Section 4
Mrs. Gladys Neal Owen (521), Box 72, Three Rivers 78071.....	Section 5
Mrs. Lorraine Boyd (607), 1817 Treadwell, Austin 78704	Section 6
Mrs. Rennie Ofton (Paul D.) (750), 131 Andricks Dr., San Antonio 78223	Section 7

- Mrs. Maxine Autrey (Dan W.) (282), Box 610, Yoakum 77995...Section 8
 Mrs. Lumley Vinzetta (J. P.) (354),
 506 Hopper Dr., Corpus Christi 78411Section 9
 Mrs. Beatrice May (641),
 RFD No. 1, Primera Road, Harlingen 78550.....Section 10

COMMITTEES, 1965-1966

Fraternal Correspondent

- Mrs. Jean Drake (M. O.) (262)..... 2920 6th Street, Port Arthur 77642

Credentials

- Mr. Aubrey H. Poole (728), Chairman,
 2019 Thonig St., Houston 77055 District 4
 Mrs. Florene Lillard (E. N.) (888), 1402 Naylor, Dallas 75218.. District 1
 Mr. Sam E. Hilburn (253), 2603 Bedford, Midland 79702 District 2
 Mrs. Tommie Roach (Rupert R.) (668),
 806 Cherry Street, Graham 76046 District 3
 Mrs. Olive Warlick (B. A.) (146), P. O. Box 443, Premont 78375 .. District 5

By-Laws

- Mrs. Fannie Mae Fox (823), Chairman..... 2540 Hazel St., Beaumont 77702
 Mrs. Anne R. Bradley (933).....Box 66913, Houston 77006
 Mr. LeRoy Eakin (929)..... 3133 Reuter, Waco 76708

Jurisprudence

- Judge Clyde E. Smith (462), Chairman 2703 Stratford Drive, Austin
 Mrs. Ruby (Jackie) Huffhines (D. N.) (959) Box 62, Richardson 75081
 Mr. Herbert L. Arnold (1040)..... P. O. Box 13244, Fort Worth 76118
 Mrs. Maurine Arnold (N. A.) (278)..... Box 388, Pearsall 78061
 Mr. Hal Burnett (132)..... 605 East Ave. B, Alpine 79830

Chapters U. D.

- Mr. Jerry M. Sullivan (651), Chairman
 3601 Allen Parkway, Apt. 56, Houston 77019
 Dr. Juanita Chapman (W. L.) (718).....146 College, Sulphur Springs 75482
 Mrs. Mae Pearl Ernst (R. H.) (298)..... 625 North 9th St., Silsbee 77656

Grievances and Appeals

- Dr. J. T. McReynolds (574), Chairman
1506 Medical Arts Bldg., Dallas 75201
 Mr. W. Glen Glover (135) 4220 Northfield Lane Houston 77018
 Mr. Malcolm J. McNeill (31)..... 833 W. Tennessee St., Floydada 79235

Transportation and Mileage

- Mrs. Lola Sawyer (John R.) (706), Chairman
 8623 Glenheath, Houston 77017
 Mr. T. R. (Chuck) Bramlett (1006).....7327 Bramlett Drive, Dallas 75217
 Mr. Victor Jones (Jocie) (787)..... 2115 Monroe St., Amarillo 79109
 Mr. Richard B. Corley (420)..... 2325 Clearview Dr., Fort Worth 76119
 Mrs. Evelyn Conger (H. L.) (843),
 P. O. Box 641, 105 Aguirre St., Rio Grande City 78582

Educational Fund

Mrs. Claribel Kendall (Roy) (835), Chairman.....	4628 Lafayette Street, Fort Worth	76107
Mrs. Gladys A. Lawson (Dudley) (496).....	Box 68, Alto	75925
Mrs. Mattie Lou Graves (855).....	602 Ave. F, S.W., Seminole	79360

Purposes and Policies

Mrs. Thelma McReynolds (J. T.) (574), Chairman.....	6259 Woodcrest Lane, Dallas	75104
Mrs. Birdie J. Easterling (204).....	407 Spring St., Del Rio	78840
Mrs. Mary Ella Schoverling (385).....	2338 Sunset Blvd., Houston	
Mrs. Elsie Bills (764).....	Box 25, Fabens	
Mrs. Agnes Lee Howard (Murl) (733).....	Box 733, Albany	76430

Registration

Mrs. Ruth Wooley (J. E.) (958), Chairman.....	4410 Lymbar, Houston	77035
Mrs. Viola Edwards (Austin) (835).....	1116 Chicago Ave., Fort Worth	76105
Mrs. Allie Mae Lennard (O. L.) (30).....	710 Redwood Dr., Abilene	79603
Mr. Edward F. Rush (35).....	5727 Gabor Drive, San Antonio	78240
Mr. Robert R. Waddell (755).....	7110 Benning Street, Dallas	75227

Welfare

Mrs. Doris Easterling (J. B.) (308), Chairman.....	Box 231, Clyde	79510
Mrs. Emma Reynolds (Estes) (921).....	519 East Spring Valley, Richardson	75030
Mrs. Jewel Leatherwood (W. H.) (891).....	Star Route, Crosbyton	79322
Mrs. Evelyn Steelhammer (Ray) (20).....	Route 1, Cleburne	76031
Mrs. Doris Maddox (L. A., Jr.) (222).....	1002 Munson Drive, College Station	77840
Mrs. Lemma A. Voorhies (Silas H.) (782).....	902 Chicago Blvd., San Antonio	78210

Grand Choir Director

Mrs. Victoree B. Hendricks (Jay F.) (1050).....	5647 Flamingo Drive, Houston	77033
---	------------------------------	-------

International Temple

Mrs. Ella Mae Taylor (Carl W.) (54), Chairman.....	Box 45, Lake Jackson	77566
Miss Peggy Joyce Patterson (62).....	P. O. Box 65, Bowie	76230
Miss Jean Sauze (1010).....	1110 Ainslee Street, Midland	79702
Mrs. Eska M. Hawkins (Marshal R.) (32).....	1108 South 5th Street, Temple	76501
Mrs. Lillian Holloway (L. R.) (665).....	1018 Alamos St., San Antonio	78201

Executive

Mr. Warren P. Jones (Louise) (915), Chairman.....	7707 Glenvista, Houston	77017
Mr. Jack L. Wright (Alney) (258), Co-Chairman.....	13054 Pebblebrook, Houston	77024
Mrs. Alice Burkhart (A. E.) (696).....	765 Suebarnett, Houston	77018
Mrs. Edna Goettee (James H.) (728).....	8106 Beverly Hill, Houston	77042
Mrs. Louise Jones (Warren P.) (915).....	7707 Glenvista, Houston	77017

Arrangements

Mr. David J. Bratton (933), Chairman	3838 Merrick Dr., Houston	77025
Mr. Joe E. Means (385), Co-Chairman	2915 Robinhood Ave., Houston	77005
Mrs. Eloise Arthur (R. F.) (955)	12301 Green River Dr., Houston	77044
Mr. J. W. (Bill) Atkinson (958)	810 Nathua, Houston	77008
Mrs. Ola Mae Avalos (A. F.) (856)	3229 Durhill St., Houston	77025
Mr. Owen J. Bates (1015)	722 Garden Oaks, Houston	77018
Mr. O. M. Berry (1077)	7535 Azalea, Houston	77023
Mrs. Augusta L. Bratton (David J.) (933)	3838 Merrick Drive, Houston	77025
Mrs. Loraine Davidson (696)	1131 Allston Street, Houston	77008
Mrs. Margaret E. Duer (987)	5321 Viking, Houston	77018
Mrs. Doris Dugat (958)	1912 West McKinney, Houston	77019
Mrs. Cullinan Emery (George E.) (385)	2320 South Blvd., Houston	77006
Mrs. Charline Faulk (J. M.) (731)	7411 Narcissus, Houston	77012
Mr. Ross Fincher (1021)	6332 Skyline Dr., Houston	77027
Mr. Ercel Fowler (1058)	13915 Bretagne, Houston	77015
Mrs. Thelma M. Fuller (651)	1030 Allston St., Houston	77008
Mr. James E. Garton (1034)	910 Oak Glen, Houston	77022
Mrs. Della Glenn (D. E.) (731)	3618 Berkley, Houston	77017
Mr. George W. Goff (1050)	4907 Winfree, Houston	77021
Mr. George L. Grigson (696)	6716 Buffalo Speedway, Houston	77005
Mrs. Lucile Guy (731)	Box 24, Pearland	77581
Mrs. Bertha Hamlink (G. W.) (135)	2623 Westgate Drive, Houston	77006
Mr. Glenn W. Hamlink (135)	2623 Westgate, Houston	77006
Mrs. Marie Harrington (H. F.) (385)	12310 Mossycup, Houston	77024
Mrs. Mary Louise Harriss (W. Paul) (706)	7731 Joplin, Houston	77017
Mrs. Bernice Heitman (T. M.) (399)	4441 Rusk Avenue, Houston	77023
Mr. Talmage M. Heitman (399)	4441 Rusk Ave., Houston	77023
Mr. W. R. Hicks (731)	7147 Moline, Houston	77017
Dr. J. Ernest Hill (385)	3106 Caroline St., Houston	77004
Mrs. Edna Mae Hillin (Harvey H.) (696)	629 East 26th, Houston	77008
Mrs. Adelle Hines (W. B.) (927)	441 Woolworth St., Houston	77020
Mr. James W. Hughes (984)	9307 Campbell Road, Houston	77055
Mrs. Margie Ireland (H. C.) (1080)	207 W. 32nd St., Houston	77018
Mrs. Lela Jones (R. L. J.) (927)	P. O. Box 24128, Houston	77029
Mrs. Margie Mae Kester (Ray P., Sr.) (669)	616 Hill Road, Houston	77037
Mrs. Myrtle S. Kilpatrick (728)	5816 Sherman St., Houston	77011
Mrs. Geraldine Kirkes (R. L.) (755)	8827 Sultan Drive, Houston	77028
Mrs. Pauline Knappe (M. R.) (984)	8877 Cardwell, Houston	77055
Mr. Lowman C. Kruse (856)	287 Piney Point Rd., Houston	77024
Mrs. Hazel Lacey (V. H. L.) (1034)	12210 Eastex Freeway, Houston	77039
Mr. R. Frank Lambert (Gertrude) (385)	2629 Gramercy, Apt. No. 3, Houston	77025
Mrs. Virginia (Ginny) Landfear (T. W.) (987)	417 Fenn Street, Houston	77018
Mr. Morris W. Lem (1041)	6318 Windfern Lane, Houston	77040
Mr. J. D. Lockett (1077)	9954 Ney St., Houston	77034
Mrs. Pansie Lynch (C. C.) (669)	1214 Elliston, Houston	77023
Mrs. Hazel Martindale (A. C.) (258)	1019 Dorothy St., Houston	77008
Mr. Grover C. Mathews, Jr. (399)	9202 Wickford, Houston	77024
Mr. Walter L. May (927)	906 Kress St., Houston	77020
Mrs. Fayma Lou McCurdy (R.R.) (987)	11209 Roth Drive, Houston	77022

Mrs. Ruth McKeehan (920)	2407 Moreau, Houston	77016
Mr. T. V. Montgomery (258)	1111 Sulphur, Houston	77034
Mrs. Huvian Morris (856)	2419 Steel No. 1, Houston	75006
Mrs. Eileen Mott (915)	2534 Lilly St., Golden Acres Sta., Pasadena	77503
Miss Roberta Noble (135)	605 Sul Ross, Houston	77006
Mr. David A. Normington (Alice) (669)	442 McKinney Avenue, Houston	77023
Mrs. Georgia Porche (T. E.) (731)	8327 Misty Vale, Houston	77034
Mrs. Ola Mae Porterfield (C. A.) (1041)	9201 Stagecoach Drive, Houston	77041
Mr. W. Ray Prestwood (1015)	Rt. 10, Box 566-3, Houston	77040
Mr. Ernest Rabby (706)	4047 Charleston St., Houston	77021
Mrs. Addie Reed (Phil. H.) (1077)	8203 Dover St., Houston	77017
Mrs. Viola M. Ricks (D. H.) (728)	1706 Morse Street, Houston	77019
Mrs. Billie Roberts (Dan) (1021)	4704 Laurel, Bellaire	77401
Mr. James M. Scantlin (984)	9430 Campbell Road, Houston	77055
Mr. Mansel Scott (955)	6917 Weyburn, Houston	77028
Mrs. Fredi R. Shaeffer (J. D.) (399)	1642 Norfolk Avenue, Houston	77006
Mrs. Alethia Slaughter (Troy D.) (1021)	2016 Bissonnet, Houston	77005
Mrs. Edith Stevenson (S.) (920)	2102 Heaney Dr., Houston	77016
Mrs. Arvonnia Stieghan (W. A.) (1041)	7831 Tavern Street, Houston	77040
Mrs. Velma Stone (J. C.) (1058)	1110 Dacus Dr., Houston	77029
Mrs. Evelyn Swope (M. J.) (915)	7256 Fauna, Houston	77017
Mrs. Colette H. Taliaferro (Bert) (385)	4434 Oleander, Bellaire	77401
Mr. Dick L. Thomas (385)	4027 Branard Street, Houston	77027
Mr. Robert G. Vaughn, Jr. (258)	421 Cortlandt St., Houston	77007
Mrs. Irene Viereck (E. A.) (933)	3008 Jarrard, Houston	77005
Mrs. Penny Vletas (James G.) (1021)	10611 Doud Street, Houston	77035
Mr. James M. Vrba (856)	4124 Albans Road, Houston	77005
Mrs. Lyda Weatherby (651)	1931 W. Lamar, Houston	77019
Mrs. Katie Wells (P. H.) (728)	1211 Lawson, Houston	77023
Mr. Larry A. Wheeler (706)	5508 Lawson Ave., Houston	77023
Mrs. Bertha Wiggins (W. A.) (1015)	747 East 16th St., Houston	77008
Mrs. Allie Mae Wilson (H. W.) (706)	4402 Willow Bend Blvd., Houston	77035
Mrs. Irene Woodrome (J. T.) (741)	9221 Stagecoach Dr., Houston	77035
Mrs. Bernice Wright (741)	160 Birdsall, Apt. 39, Houston	77007

GRAND MATRON'S COMMITTEES

Secretary-at-Large

Mrs. Mary Brown (F. D.) (996).....Route 2, Box 98, Lexington 78947

Secretarial

Mrs. Jessie Dyer Harden (T. D.) (383),
5526 Anita St., Dallas 75206 District 1

Mrs. Artie Hunt (76), 2807 32nd St., Lubbock 79410 District 2

Mrs. Doris M. Efird (756), 4563 Glacier St., Fort Worth 76115.....District 3

Mrs. Catherine Virgilio (Ben) (71),
3985 Lola, Beaumont 77707 District 4

Mrs. Louise W. Armstrong (V. Y.) (472),
4813 Shoal Creek Blvd., Austin 78756 District 5

ESTARL

Mrs. Pauline Paul (Louis) (868), Chairman	1110 Maryland, Corpus Christi	78404
Mrs. Lesta Cummings (C. W.) (852).....	General Delivery, Ivanhoe	75447
Mrs. Floy Starr (N. O.) (1074).....	P. O. Box 1704, 3625 Pershing, Odessa	79760
Mrs. Dorothy Thomason (834).....	2951 Gene Lane, Fort Worth	76117
Mrs. Grace McGuire (A. J.) (634).....	2232 Centennial, Liberty	77575

Grand Historian

Mrs. Louise Roberts (385), Chairman	3782 Norfolk, Houston	77027
Mrs. Elsie Dupree (A. C.) (856), Co-Chairman	2102 Tanglely Rd., Houston	77005

Poet Laureate

Mrs. Hazel Holler (Ray) (579).....	1015 Veterans Blvd., Pecos	79772
------------------------------------	----------------------------	-------

Resolutions

Mrs. Della Shipp (J. H. S.) (363), Chairman ..	103 Lynn Ave., Lamesa	79331
Mrs. Velma Boone (O. M.) (883)...	2012 Travis Heights Blvd., Austin	78704
Mrs. Mildred Tarter (681).....	Box 11002, Fort Worth	76109

Founder's Day

Mrs. Mildred Greer (John D.) (8), Chairman	4059 Bunting Ave., Fort Worth	76107
Mrs. Nellie D. Sowell (J. W.) (382), Co-Chairman	316 Humason, Lufkin	75901
Mrs. Louise Bennett (D. J.) (160).....	605 W. Alexander, Ennis	75119
Mrs. Elsie L. Callahan (696).....	4427 Firestone Dr., Houston	77035
Mrs. Margaret Copeland (W. C.) (540).....	123 Jewett Dr., Robstown	78380
Mrs. Naida T. Corley (T. B.) (750).....	318 E. Formosa Blvd., San Antonio	78221
Mrs. Gertrude Diffie (A. L.) (833).....	2108 No. 6th St., Abilene	79803
Mrs. Estha Davis (24)	1211 Jackson Rd., Kerrville	78028
Mrs. Gladys Downe (W. T.) (999)....	4608 Williams Road, Fort Worth	76116
Mrs. Polly Dugger (V. D.) (624).....	4758 Greene Ave., Fort Worth	76115
Mrs. Mary Lou Gardner (R. D.) (681).....	213 Georgian Road, Fort Worth	76134
Mrs. Zaida Hanks (James M.) (303).....	1331 Cedar Haven, Dallas	75216
Mrs. Louise Jones (Rees W.) (1000).....	4035 Stanford, Dallas	75225
Mrs. Laura Jane Jordan (J. T.) (899).....	224 North Jarvis Lane, Azle	76020
Mrs. Hazel Lapin (J. R.) (736).....	5531 Mercedes, Dallas	75206
Mrs. Hallie Lay (J. E.) (737).....	P. O. Box 117, Raywood	77582
Mrs. Velma Moore (M. E.) (90).....	1717 Heather Road, Gainesville	76240
Mrs. Dorothy S. Pocock (354).....	4225 Dolphin St., Corpus Christi	78411
Mrs. Connie C. Payne (257).....	Box 511, Waskom	75692
Mrs. Evelyn Rankin (F. H.) (626).....	617 16th Ave. N., Texas City	77590
Mrs. Mozelle Reynolds (J. C.) (841).....	508 E. Grant Ave., Morton	79346
Mrs. Ruby Richards (C. A.) (617).....	6409 Lambeth Lane, Fort Worth	76112

Mrs. Winona Rubesch (Geo. P.) (651).....	5102 Irvington Blvd., Houston	77009
Mrs. Dolores Sebesta (Chas. J.) (823).....	Snook	77878
Mrs. Hazel Senters (C. C.) (823).....	5920 Marcus Drive, Beaumont	77708
Mrs. Vida Smith (W. F. S.) (891).....	Route No. 2, Crosbyton	79322
Mrs. Ann P. Strobl (Henry) (574).....	8514 Forest Hills Blvd., Dallas	75218
Mrs. Pauline Strother (M. L.) (9).....	3536 Travis Ave., Fort Worth	76110
Mrs. Bernice Trulan (F. G.) (933).....	6023 Charlotte St., Houston	77005
Mrs. Bernice Wright (F. W.) (935).....	Rt. 1, Box 39, Denton	76201

Time and Talent

Mrs. Buna Veach (P. D.) (374), Chairman.....	729 Green Cove Lane, Dallas	75231
Mrs. Lee Barron (C. W.) (717).....	3312 Cloverdale Lane, Dallas	75234
Mrs. Erma Boyd (A. H.) (677).....	826 Gulf Ave., Port Neches	77651
Mrs. L. C. Caudle (769).....	436 E. Walnut, Hillsboro	76645
Mrs. Frances Candler (A. B.) (755).....	5231 Beeman Ave., Dallas	75223
Mrs. Gladys K. Cloud (32).....	916 N. 11th St., Temple	76501
Mrs. Joy Cole (L. P.) (543).....	308 N. Cates, Decatur	76234
Mrs. Helen Durrance (H. S.) (681).....	3605 Suffolk Drive, Fort Worth	76109
Mrs. Mildred Fuller (77).....	726 West Texas St., Denison	
Mrs. Odessa Lewis (B. J.) (465).....	Box 653, Cleveland	77327
Mrs. Olive Marshall (James C.) (774).....	7208 Rutgers Dr., Dallas	75214
Mrs. Mary E. Monett (John C.) (346).....	P. O. Box 211, Bridgeport	76026
Mrs. Mildred Smith (Wm. J.) (617).....	Rt. 4, Box 364, Fort Worth	76112
Mrs. Marie Stark (L. E.) (888).....	8136 Woodhue Rd., Dallas	75228
Mrs. Dollie Stephens (Monroe J.) (982).....	3508 Bewley, Fort Worth	76117
Mrs. Daisy Lee Swanson (Roy) (915).....	702 Washington, South Houston	77587
Mrs. Oleta M. Wade (H. F.) (512).....	Route 1, Desdemona	76445
Mrs. Hulene Womack (W. R.) (702).....	5025 Locke, Fort Worth	76107
Mrs. Kitty Allen (John H.) (4).....	2422 Garden Oaks Dr., Irving	75060

Glad Tidings—Visitation

Mrs. Maud Arnold (Herbert L.) (1040), Chairman.....	3208 Dreeben Drive, Fort Worth	76118
---	--------------------------------	-------

District One

Mrs. Bettye M. Sanderson (Joe H.) (777), Co-Chairman.....	P. O. Box 23, Irving	75061
Mrs. Nell C. Allison (L. C.) (897).....	Rt. 1, Box 21, Boyd	76023
Mrs. Clara Mae Stolle (W. Hubert) (183).....	123 E. Lamar St., Sherman	75090
Mrs. Dean Hildebrand (C. B.) (208).....	2600 Taylor St., Rt. 1, Commerce	75428
Mrs. Virginia Monaghan (R. Y. Pat) (794).....	214 Pauline Drive, Richardson	75080
Mrs. Grace Kinser (943).....	312 North Centre, Lancaster	75146
Mrs. Irene Buell (L. W.) (177).....	Box 145, Athens	75751
Mrs. Billie M. Tucker (J. W.) (995).....	Rt. 1, Circle T Ranch, Longview	75604
Mrs. Marinell Seagroves (R. M.) (1030).....	824 Arizona Ave., Wake Village	75501
Mrs. Elizabeth Payne (L. B.) (831).....	P. O. Box 376, Gladewater	75647

GRAND CHAPTER OF TEXAS

535

District Two

Mrs. Lura Lee Davis (J. Frank) (352), Co-Chairman	P. O. Box 644, Sweetwater	79556
Mrs. Florence Rife (D. A.) (1059)	1901 Chestnut, Pampa	79065
Mrs. Edna Harshbarger (L. C.) (1051)	822 Cherry St., Dalhart	79022
Mrs. Joan Quebe (B. H.) (37)	1210 Dallas St., Plainview	79072
	(1008 Holiday Dr. after March 1, 1966)	
Mrs. Velma Scoggins (J. O.) (890)	4903 West 13th St., Lubbock	79416
Mrs. Edna Mae Haney (A. D.) (725)	P. O. Box 486, O'Donnell	79255
Mrs. Bessie Sauls (W. F.) (878)	Star Rt., Quitaque	79255
Mrs. Marietta Carroll (Cecil D.) (916)	Box 61, Crowell	79227
Mrs. Mary Frances Reed (Joe A.) (1072)	Windsor Hotel, Box 300, Abilene	79604
Mrs. Mildred Sparks (J. R.) (450)	2404 41st St., Snyder	79549
Mrs. Audrey West (John T.) (937)	P. O. Box 416, Wink	79789
Mrs. Dorris Keppler (J. R. K.) (837)	5208 Pikes Peak Dr., El Paso	79904

District Three

Mrs. Mildred Barnes (V. N.) (673), Co-Chairman	2521 Fifth Avenue, Fort Worth	76109
Mrs. Irene Barclay (Frank S.) (673)	3309 Townsend Dr., Fort Worth	76110
Mrs. Louise Wells (W. G.) (982)	2914 Fincher Rd., Fort Worth	76117
Mrs. Christine Robeson (C. R., Jr.) (21)	Route 4, Box 280, Weatherford	76086
Mrs. Belle Atkinson (L. C.) (500)	Box 607, Throckmorton	76083
Mrs. Letha C. Maynard (F. J.) (277)	P. O. Box 426, Rising Star	76471
Mrs. Eulabel Sheldon (Charlie C.) (966)	Route 3, Goldthwaite	76844
Mrs. Mildred Guest (J. O.) (215)	Route 3, Hamilton	76531
Mrs. Lucile Dunaway (C. D.) (32)	907 N. 8th St., Temple	76501
Mrs. Icie E. Bowles (J. C.) (825)	4536 Catto Dr., Waco	76710
Mrs. Frances Parnell (B. F.) (656)	Rt. 1, Box 95, Alvarado	76009

District Four

Mrs. Nell Clonts (Joe J., Jr.) (509), Co-Chairman	1207 Red Bud Lane, Crockett	75835
Mrs. Gladys Williams (I. F.) (185)	Box 263, Tenaha	75974
Mrs. Patricia Brown (W. E. Bill) (315)	P. O. Box 134, Spurger	77660
Mrs. Wynell Castille (Donald R.) (1054)	207 32nd St., Nederland	77627
Mrs. Vera Davis (Dock) (968)	Box 13, Buna	77612
Mrs. Clarice Fowler (E. M.) (638)	P. O. Box 308, Village Mills	77663
Mrs. Opal Grimes (L. G.) (214)	1108 DuPont Drive, Orange	77630
Mrs. Marceil Hubbard (Harry, Jr.) (677)	2226 3rd St., Port Neches	77651
Mrs. Geraldine Kerr (E. B.) (224)	P. O. Box 572, Newton	75966
Mrs. Mell Milner (J. W.) (291)	Route 3, Box 173, Jasper	75951
Mrs. Clara Fay Mitchell (W. C.) (263)	P. O. Box 111, Kirbyville	75956
Mrs. Lillie Belle Moye (W. L.) (262)	721 South 10th St., Nederland	77627
Mrs. Cora Lee Musick (A. M.) (1073)	2224 Cedar St., Port Arthur	77640
Mrs. Virginia Plunk (Jack B.) (1038)	1640 Texas Ave., Bridge City	77611
Mrs. Elva Stephenson (F. P.) (649)	Star Rt., Box 133, Liberty	77575
Mrs. Rosa Lee Simpson (J. H.) (724)	P. O. Box 430, Kountze	77625
Mrs. Madie Snowden (W. W.) (823)	5855 Avie Lane, Beaumont	77708
Mrs. Geneva Jernigan (Carl) (631)	Box 13, Corrigan	75939
Mrs. Janie Mueller (D. H.) (135)	P. O. Box 31-B, Tomball	77375
Mrs. Elsie Nottingham (233)	202 Stevens, Dayton	77535

Mrs. Lula Jane Walls (A. B.) (954)	P. O. Box 434, Channelview	77530
Mrs. Betty Jo Clauncy (W. A.) (920)	109 Meadow Lea, Houston	77022
Mrs. Alta Allen (W. R.) (309)	P. O. Box 573, Navasota	77868
Mrs. Ruth Strickland (Nello) (245)	Box 217, Somerville	77879
Mrs. Alva Osbon (A. T.) (535)	110 West Norris, El Campo	77437
Mrs. Vivian King (John D.) (220)	1619 West 8th St., Freeport	77541

District Five

Mrs. Maurine Jackson (J. W.) (373), Co-Chairman	502 Brook Hollow Dr., Port Lavaca	77979
Mrs. Gwen Behringer (B. J.) (10)	471 East 40th St., San Antonio	76901
Mrs. Rose Edmiston (W. A.) (783)	P. O. Box 474, Eldorado	76936
Mrs. Margaret Evans (I. O.) (643)	Rt. 4, Box 21, Bandera	78003
Mrs. Marcene B. Hall (Geo. M., Sr.) (407)	118 E. North St., Uvalde	78801
Mrs. Mildred Crawford (F. L.) (1004)	Box 593, Cotulla	78014
Mrs. Elsie Johnston (A. L.) (555)	P. O. Box 728, Seguin	78155
Mrs. Eulia B. Tyler (John H.) (304)	2214 E. First, Austin	78702
Mrs. Edna Lawty (35)	1203 W. Summit, San Antonio	78201
Mrs. Marie Sutton (Wm. F.) (69)	P. O. Box 67, Stockdale	78160
Mrs. Sally Matranga (D. J.) (856)	10019 Greentree Rd., Houston	77042
Mrs. Iris H. McWilliams (H. W.) (1037)	Box 151, Ingleside	78362
Mrs. Jessie Johnson (Roy F.) (843)	Box 601, Rio Grande City	78582
Mrs. Estelle V. Lencses (Joseph) (124)	1315 Crestview Drive, Brownsville	78520

Masonic Heritage

District One

Mr. Leslie G. Burnett (Dortha) (1056), Chairman	9036 Westglen Drive, Dallas	75228
Mr. C. Russell Smith (1029), Co-Chairman	3211 Cornell, Dallas	75205
Mr. Charles Morris (935)	Route 3, Lewisville	75067
Mr. Ewell Wainwright (183)	1401 Yarborough, Sherman	75090
Mr. Buel Bentley (82)	P. O. Box 370, 301 Greenville St., Caddo Mills	75005
Mr. Clarence S. Crow (303)	6406 Stefani Drive, Dallas	75225
Mr. Brittain W. Huffhines (774)	6022 Kenwood, Dallas	75206
Mr. Martin S. Reese (374)	7141 Brookcove Lane, Dallas	75214
Mr. Milburn R. Gravley (687)	1500 Francis Street, Carrollton	75006
Mr. Leroy C. Terry (219)	525 So. E. 11th St., Grand Prairie	75050
Mr. Albert L. McCallister (102)	Rt. 5, Box 150, Palestine	75801
Mr. E. L. Glossbrenner (I. L.) (421)	406 West Bradford, Troup	75789
Mr. William Claunch (597)	Route 1, Box 316, Henderson	75652
Mr. Tom N. Cope (151)	P. O. Box 67, Atlanta	75551
Mr. Donald Turk (454)	Box 144, Mineola	75773
Mr. Homer Williams (290)	RFD No. 1, Grand Saline	75140

District Two

Mr. Charles C. Sherrod (890), Co-Chairman	Route No. 1, Box 48, Lubbock	79401
Mr. Rue S. Hestand (65)	1930 Dogwood, Pampa	79065
Mr. Earl R. Chitwood (986)	1009 Kentucky Street, Amarillo	79102
Mr. H. A. Tilton (37)	1119 Holiday Drive, Plainview	79072
Mr. C. A. "Bill" Holmes (76)	2510 58th St., Lubbock	79413
Mr. Early Daniel (890)	Route 1, Lubbock	79401

Mr. Albert Lieske (153)	P. O. Box 1116, Aransas Pass	79336
Mr. Jack M. Davis (238)	Box 191, Wellington	79095
Mr. Ray W. Anderson (655)	800 N. Ave. F, Burkburnett	76354
Mr. Billy Joe York (494)	Star Rt., Nolan	79537
Mr. James W. Strong (1008)	407 E. 35th St., Odessa	79762
Mr. David N. Shuler (855)	400 S. W. 17th Street, Seminole	79360
Mr. Edd Howard (561)	708 S. Franklin, Monahans	
Mr. W. Crawford Mearns (4)	3514 McKinley Ave., El Paso	79930

District Three

Mr. Lud T. Goebel (639), Co-Chairman	4104 Morrow Ave., Waco	76710
Mr. William D. Parish (834)	2804 Yucca, Fort Worth	76111
Mr. R. W. Bickham (684)	4333 W. Vickery, Fort Worth	76107
Mr. John L. Riggs (681)	4521 Martha Lane, Fort Worth	76103
Rev. M. Shannon (801)	P. O. Box 793, Stephenville	76401
Mr. E. O. Purselley (668)	729 Cherry, Graham	76046
Mr. D. B. Spearman (390)	Jermyn	76057
Mr. John D. Isenhower (461)	P. O. Box 968, Putnam	76469
Mr. Chas. C. Davis (116)	2006 Ave. D, Brownwood	76801
Mr. Winston W. Polley (360)	P. O. Box 936, Coleman	76834
Mr. Carl Letbetter (909)	Box 86, Goldthwaite	76844
Mr. John D. Fenn (283)	Box 347, Clifton	76634
Mr. B. Connally Neal (32)	1922 S. 41st St., Temple	76501
Mr. W. A. Puetz (153)	P. O. Box 963, Temple	76502
Mr. Floyd E. Swanzy (694)	P. O. Box 463, Rosebud	76570
Mr. E. L. Cowart (842)	1117 North 33rd, Waco	76707
Mr. Dwain L. Neal (159)	P. O. Box 216, Mt. Calm	76673
Mr. Ben S. Skinner (828)	Box 177, Hillsboro	76645
Mr. Ray Steelhammer (20)	Rt. 1, Cleburne	76301

District Four

Mr. J. W. Chandler (258), Co-Chairman	P. O. Box 2582, Houston	77001
Mr. William T. Mason (375)	P. O. Box 4, Hemphill	75948
Mr. W. L. Chalmers (1054)	311 Allien Place, Port Arthur	77642
Mr. Cade R. Leach (749)	Route 1, Box 240, Burkeville	75932
Mr. Raymond McGlaun, Jr. (1079)	140 Hilldale Drive, Nederland	77627
Mr. Earl Patton (71)	2810 Victoria St., Beaumont	77701
Mr. Gaines E. Lee (Aline) (1056)	588 Alabama, Beaumont	77707
Mr. Robert C. Scott (953)	6420 Val, Groves	77619
Mr. Everett Spencer (262)	3630 Tenth Street, Port Arthur	
Mr. J. J. Stringer (914)	Rt. 1, Box 291, Vidor	77662
Mr. Cedric Cronin (1003)	Box 276, Shepherd	77371
Mr. Alvin D. Baggett (884)	2217 18th Street, Galena Park	
Mr. Sam J. Cook (T. E.) (711)	713 South Wafer, Pasadena	77502
Mr. Elmer Murphey, Jr. (1050)	13018 Cullen Blvd., Houston	77047
Mr. Robert W. Webster (651)	1010 Westmont Drive, Houston	77015
Mr. Jess Weiderhold (1021)	5615 Bankside, Houston	77035
Mr. Hall Etter (135)	2202 Sunset Blvd., Houston	77005
Mr. L. E. Love (23)	Box 21, Milano	76556
Mr. A. F. Foster (510)	Box 133, Hempstead	77445
Mr. W. C. Dorbritz (144)	505 W. Main St., Brenham	77833
Mr. Ralph Newsom (125)	Box 802, Palacios	77465
Mr. K. B. Polk (220)	Box 665, Freeport	77541
Mr. J. T. Sanders (716)	4701 Ave. R½, Galveston	77552

District Five

Mr. Neville Johnston (607), Co-Chairman.....	2300 Rebel Rd., Austin	78704
Mr. A. H. Jones (187).....	Box 15, Silver	76949
Mr. Glenn Kittle (167).....	P. O. Box 590, Brady	76825
Mr. Paul A. Tischhauser (818).....	Box 996, McCamey	79752
Mrs. Leslie H. Reuwer (113).....	Box 2, Mason Rd., Fredericksburg	78624
Mr. Verner Lee Bell (353).....	P. O. Box 362, Carrizo Springs	78834
Mr. Ray Ramsey (658).....	Box 577, George West	78022
Mr. A. B. C. Dean (276).....	P. O. Box 198, San Marcos	78666
Mr. C. Ray Davis (616).....	725 W. Kings Hwy., San Antonio	78212
Mr. John P. Jones (782).....	943 Highland Blvd., San Antonio	78210
Mrs. Glen A. Symons (912).....	136 Ross Ave., San Antonio	78225
Mr. Grady Hollingsworth (158).....	P. O. Box 1446, Victoria	77903
Mr. A. G. Gardner (479).....	P. O. Box 932, Rockport	78382
Mr. B. A. (Jack) Warlick (146).....	P. O. Box 443, Premont	78375
Mr. Don A. Owen (772).....	Weslaco Trailer Park, Weslaco	78596
Mr. W. C. Ray (641).....	1218 E. Madison, Harlingen	78550

EASTERN STAR HOME COMMITTEES

Christmas

Sunday Afternoon, December 19th, 2:00 P. M.

Worthy Matrons of Dallas in charge:

Mrs. Wanda Gilmore, Chairman
1607 Alhambra, DallasMrs. Jewell Wallace, Co-Chairman
608 Lake Side, Mesquite

Mrs. Maxine Melton	Mrs. Joy Rogers
Mrs. Pearl Humphress	Mrs. Nina Ruth Shelley
Mrs. Eugenia Fletcher	Mrs. Ellen Schmidt
Mrs. Willie Ardel Smith	Mrs. Jean Waldrop
Mrs. Ruby Carroll	Mrs. Mary Storey
Mrs. Ruby Deere	Miss Mildred Glenn

This will be a party with program, gifts, decorations and refreshments.

Valentine

Monday, February 14, 1966 (Afternoon)

Worthy Matrons of Fort Worth in charge:

Mrs. Laverne Smith, Chairman
3221 Mesquite Rd., Fort WorthMrs. Pat Wheeler, Co-Chairman
5812 Maryview Terrace, Fort Worth

Mrs. Dorothy Goggins	Mrs. Frankie McCarroll
Mrs. Nadnie Rucker	Mrs. Gladys Roberts
Mrs. Annie May Benjamin	Mrs. Norfleet McWilliams
Mrs. Ethel Purdy	Mrs. Eileen Mathews
Mrs. Marion Hammond	Mrs. Dorothy Hall

This will be a party with program, gifts, decorations and refreshments.

Easter

Sunday, April 10, 1966 (Afternoon)

Worthy Matrons of District 1, Section 5, in charge:

Mrs. Dorothy Mixon, Chairman
1220 Flamingo, GarlandMrs. Allene Graves, Co-Chairman
503 Kearney, Mesquite

We do not have the names of the committee, but there will be a program followed by refreshments.

Homecoming

Sunday, April 24, 1966 (Afternoon)

Worthy Matrons of Dallas in charge:

Mrs. Ruby Carroll, Chairman
Box 146, HutchinsMrs. Jimmie Reese, Co-Chairman
7141 Brookcove, Dallas

Mrs. Esther Bailey
Mrs. Katherine Dyer
Mrs. Audrey Cass
Mrs. Bennie McKnight
Mrs. Inez McCormick
Mrs. Pauline Ping

Mrs. Rose Caperton
Mrs. Floy Grimland
Mrs. Irene Hagedorn
Mrs. Truly Lindsley
Mrs. Phala Norris

We do not have the details of the Homecoming. They will be worked out later and you will be advised.

Mother's Day Tea

Sunday, May 8, 1966, 2:00-5:00 P. M.

Worthy Matrons of Fort Worth in charge:

Mrs. Lillie Corley, Chairman
2325 Clearview Dr., Fort WorthMrs. Joy Shackelford, Co-Chairman
3116 Sappington, Fort Worth

Mrs. Eileen Mathews
Mrs. Leona Rasco
Mrs. Pauline Lemeka
Mrs. Velma Ruth Smith
Mrs. Ruby Smith

Mrs. Nora Smith
Mrs. Jean McLaughlin
Mrs. Maurine Saunders
Mrs. Barbara Walsh
Mrs. Jane Morrow

Details will be worked out as soon as possible and you will be advised by Chairman.

**GRAND REPRESENTATIVES OF OTHER
JURISDICTIONS IN TEXAS**

	Expires
Alabama—Mrs. Modgie Hudson 562 W. Hermine, San Antonio 78212	10- 1-67
Alberta—Mrs. Wilma Keener P. O. Box 447, Vidor 77662	12-31-67
Arizona—Mrs. Cecile Pettit Route 1, Box 4, Abernathy 79311	9- 1-67
Arkansas—Mrs. Florrie Pluenneke..... 1535 Pine St., Waco	12-10-66
British Columbia—Mrs. Vera Trout 3301 59th Street, Lubbock 79413	12-31-67
California—Mrs. Cleona Williams 4430 Briar Creek, Dallas 75214	12-31-68
Colorado—Mrs. Ruth Stoneman P. O. Box 326, Plano 75074	11-15-67
Connecticut—Mrs. Stella Gliddon Johnson City 78636	12-31-67
Delaware—Mrs. Eunice Dannelley P. O. Box 457, Lockhart 78644	12-31-67
District of Columbia—Mrs. Jacques Dowling 5454 Emerson St., Dallas 75209	7- 1-68
Florida—Mrs. Willie C. Reed 429 N. Green, Longview	12-31-66
Georgia—Mrs. Dovie Jones 600 Haynes, Fort Worth	9-30-66
Idaho—Mrs. Gertrude Standard 1302 N. 15th St., Temple	2-13-67
Illinois—Mrs. Elizabeth Gholson 912 Clark St., Marlin	1-31-67
Indiana—Mrs. Mabel Miller 135 Knibbe, San Antonio 78209	1- 1-67
Iowa—Mrs. Leatha Carrell 516 Stimpson, Baytown	8-24-67
Kansas—Mrs. Mary Hamilton P. O. Box 503, Beaumont 77704	1- 1-69
Kentucky—Mrs. Ann Stokes 2117 N. 1st Street, Temple 76501	9-30-67
Louisiana—Mrs. Violet Waguspak 878 San Jacinto St., Beaumont 77700	10- 1-66
Maine—Mrs. Mignon McMahon 2128 Addison Rd., Houston	3- 1-66

Manitoba—Mrs. Nola Claxton 3173 Columbia Dr., Abilene	6-30-68
Maryland—Mrs. Exa Lane P. O. Box 331, Bangs 76823	3-10-68
Massachusetts—Mrs. Eva Starr P. O. Box 8, Wellington 79095	12-31-66
Michigan—Mrs. Jean Anderson 6700 Howe St., Groves 77619	1- 1-69
Minnesota—Mrs. Mattie Bachus 1003 So. 15th St., Temple 76501	12-31-67
Mississippi—Mrs. Dorothy Alexander 722 So. 51st St., Temple 76501	12-31-68
Missouri—Mrs. Mary B. Moore 3827 Penrod, Dallas 75211	3-24-67
Montana—Mrs. Maydelle Grubbs 7015 Arboreal, Dallas 75211	7- 1-66
Nebraska—Mrs. Jo Ann Williams Star Route, Shamrock 79079	10- 1-67
Nevada—Mrs. Minnie Lee Spencer P. O. Box 348, Grapevine 76051	12-31-68
New Brunswick—Mrs. Pearl Ruth Johnson 4502 Wilton St., Houston 77005	12-31-68
New Hampshire—Mrs. Margaret Hightower 1611 Grand Ave, Liberty 77575	1- 1-69
New Jersey—Mrs. Thelma Bairfield P. O. Box 606, Clarendon 79226	1- 1-68
New Mexico—Mrs. Nina Jones Route 3, Hamilton 76531	1- 1-68
New York—Mrs. Steva Schillinger 1710 Avenue X, Lubbock	8- 1-67
North Carolina—Mrs. Isadora Thomas 450 E. Elgie St., Beaumont 77705	1- 1-69
North Dakota—Mrs. Melba Martin 1629 Driftwood Dr., Dallas 75224	1- 1-67
Nova Scotia—Mrs. Lela McCoy 3009 No. 43rd St., Waco	12-31-66
Ohio—Mrs. Mary Bowden 908 Lewis Street, Waco	1- 1-67
Oklahoma—Mrs. Ara Ferda 321 Chambers, Marlin 76661	12-31-66
Ontario—Mrs. Ruth Jones 4324 Cummings Dr., Fort Worth 76118	12-31-68
Oregon—Mrs. Thelma Hemphill P. O. Box 1058, Albany 76430	1- 1-68

Pennsylvania—Mrs. Antonette Malmstead	12-15-67
931 Stonewall St., New Braunfels 78130	
Puerto Rico—Mrs. Mildred Basinger	12- 1-67
3511 42nd St., Lubbock	
Quebec—Mrs. Ruby Loving	10- 6-68
3816 No. 30th St., Waco 76708	
Rhode Island—Mrs. Nancy Bauerle	12-31-67
Johnson City 78636	
Sackatchewan—Mrs. Mildred Miller	12-31-68
603 No. Avenue C, Elgin 78621	
Scotland—Mrs. Margaret Murray	12-31-66
1515 N. Campbell, El Paso 79902	
South Carolina—Mrs. Jerry Greeson	3-10-67
1705 N. Goldman, Victoria 77902	
South Dakota—Mrs. Juancy Cain	5- 1-66
21 Club Terrace, Sweetwater 79556	
Tennessee—Mrs. Elizabeth Marbut	6-30-66
1922 24th St., Lubbock	
Utah—Mrs. Annie L. Gibson	12-31-68
P. O. Box 122, Anahuac 77514	
Vermont—Mrs. Sally Anderson	9- 1-68
2305 Walnut Hill Rd., Texarkana	
Virginia—Mrs. Ella Mae Adcock	12-31-66
312 N. 14th St., Lamesa 79331	
Washington—Mrs. Corrie Thompson	9- 1-67
3409 La Luz, El Paso 79931	
West Virginia—Mrs. Faye Moore	12-31-68
2555 Pierce St., Beaumont 77703	
Wisconsin—Mrs. Lillie Jackson	11-19-68
1217 Nyssa, McAllen 78501	
Wyoming—Mrs. Eula Harrell	12-31-66
3116 Liveoak, Waco	

Past Grand Matrons

Birthdays

Mrs. Jennie Randolph (135), 703 McGowen, Houston 77006.....	
Mrs. Alma M. Walker (2), 8304 Knight Rd., Houston 77025.....	April 10
Mrs. Beulah B. Huddleston (717), 2512 So. Harvard Court, Apt. B, Tulsa, Okla.	May 6
Mrs. Norton B. Wellborn (245), P. O. Box 12, Somerville 77879.....	June 15
Mrs. Velma B. Halley (266), 509 Fifth St., Ballinger.....	Sept. 14
Mrs. Margery Wofford (407), P. O. Box 494, Gilmer 75644.....	
Mrs. Birdie Jane Easterling (204), 407 Spring St., Del Rio 78840.....	Sept. 4
Mrs. Belle P. Tomlinson (429), 1305 Damon St., Rosenberg.....	Sept. 15
Mrs. Riva C. Burnett (98), Box 121, Miami 79059.....	May 20
Mrs. Mattie M. Mitchell (616), 302 Barrett Pl., San Antonio 78225....	July 30
Mrs. Rebecca L. Miles, O.E.S. Office Bldg., Arlington 76010.....	Dec. 16
Mrs. Florence Read (499), 503 Washington Blvd., Big Spring 79720....	Sept. 30
Mrs. Mildred H. Harris (7), 7020 Haverford Dr. 75214	Aug. 2
Mrs. Freda Bernhard (374), 6111 Belmont, Dallas 75214.....	March 11
Mrs. Robbie Dyer (787), 5310 Tawney St., Amarillo 79106.....	Dec. 12
Mrs. Viva S. Huffman (399), 10106 Cliffwood Dr., Houston 77035....	Sept. 18
Mrs. Hallie Anglin (24), 335 Parland Pl., San Antonio 78209.....	Dec. 13
Mrs. Cynthia May Watts (382), Drawer B, Lufkin 75902.....	May 17
Mrs. Lallah Mae Vollus (135), 4708 Laurel, Bellaire 77401.....	May 1
Mrs. Lillian Barnard (76), Rt. 2, 600 Circle Dr., Decatur 76234.....	Sept. 22
Mrs. Hattie Dowell Gilbert (304), 1202 Cloverleaf Dr., Austin 78723...	April 13
Mrs. Cheba Dewees (9), 4023 W. 7th, Fort Worth 76107.....	July 25
Mrs. Mabel Stark Harle (262), 2625 Twin City Hwy., Port Arthur 77642	Nov. 17
Mrs. Lucile Dufner (750), 304 E. White Ave., San Antonio 78214....	Aug. 6
Mrs. Flora Besst Boone (742), Box 586, Littlefield 79339.....	Nov. 18
Mrs. Mildred Garlitz (684), 821 Pennsylvania Ave., Fort Worth 76104	Aug. 11
Mrs. Mary Ella Schoverling (385), 2338 Sunset Blvd., Houston 77005..	May 15
Mrs. Eunice Connell (3), 259 Thoraine, San Antonio 78212	April 2
Mrs. Lois Burnett (820), 4801 Bryce, Fort Worth 76107.....	June 29
Mrs. Ruby Enloe (222), Box 1026, Bryan	
Mrs. Katherine Poulis (664), 101 Hibiscus Lane, San Antonio.....	Aug. 25
Mrs. Mary Katharine Smith (90), 924 S. Denton, Gainesville 76240....	Oct. 5
Mrs. Agnes Lee Howard (733), Box 114, Albany 76430	Mar. 31
Mrs. Thelma McReynolds (574), 6259 Woodcrest Lane, Dallas 75214..	Dec. 10
Mrs. Molly Goodpasture (785), 1011 E. Tate, Brownfield 79316.....	
Mrs. Amy Goebel (639), 4104 Morrow, Waco 76710.....	

Past Grand Patrons

Birthdays

Mr. L. E. Tennison (283), 211 W. 5th, Clifton 76634.....	April 9
Mr. William G. Vollus (135), 4708 Laurel, Bellaire 77401.....	Oct. 23
Mr. C. D. Miller (4), 507 Cliff Dr., El Paso 79902	Jan. 26
Judge Clyde E. Smith (462), 2703 Stratford Dr., Austin	July 31
Mr. John Temple Rice (244), 14 E. Jackson Blvd., Suite 1733, Chicago, Ill. 60604	Dec. 9
Mr. James L. Lee (716), 11620 Mayfield, Apt. 204, Los Angeles, Calif. 90049	Aug. 2
Mr. E. B. Gauntt (177), P. O. Box 668, Athens	March 22
Mr. Frank R. Phillips (105), 5833 Belmont, Dallas 75206	April 29
Dr. T. G. Rogers (543), P. O. Box 209, Decatur 76234	Jan. 9
Judge Dean Gauldin (374), 2014 Marydale Dr., Dallas 75208.....	June 16
Dr. H. C. Sloop (258), 1040 Heights Blvd., Houston 77008.....	Nov. 20
Mr. Earl G. Manning (153), 1208 N. Second St., Temple.....	Oct. 30
Judge John A. Rawlins (1), 6006 Swiss Ave., Dallas 75214.....	Oct. 18
Mr. Chauncey Penix (668), Box 666, Graham 76046.....	July 23
Mr. Charles E. Bairfield (6), P. O. Box 606, Clarendon 79226.....	July 8
Mr. Ed. L. Sharpe (574), 7121 Twin Tree Lane, Dallas 75214.....	Nov. 27
Dr. Russell Holt (620), 700 Cincinnati, El Paso 79902	June 21
Dr. R. O. Fuqua (352), 804 Josephine St., Sweetwater 79556.....	May 7
Mr. Gerald C. Allen (187), 702 Hillcrest, Robert Lee 76945.....	June 4
Mr. Paul Stoneman (703), Box 326, Plano 75074.....	Aug. 25
Mr. Hal Burnett (132), 605 E. Ave. B, Alpine 79830.....	
Mr. E. F. (Van) Plumlee (717), Mercantile Continental Bldg., Dallas 75201.....	
Dr. James H. Goettee (728), 8106 Beverly Hill, Houston 77042.....	

GRAND REPRESENTATIVES OF TEXAS IN OTHER JURISDICTIONS

Alabama	Mrs. Ora Neal McCaskey, 205 Grand Street, Chickasaw
Alberta	Mrs. Dorothy Woodall, 3638 11th St., S.W., Calgary, Canada
Arizona.....	Mrs. Gladys Holland, 12 E. Kinderman Drive, Avondale
Arkansas	Mrs. Iva Fields, P. O. Box 272, Cotton Plant
British Columbia .	Mrs. Pearl Bowman, Qualicum Beach, Canada
California	Mrs. Bernice Black, 431 Tenth Street, Calexico
Colorado	Mrs. Connie Barnes, Hayden 81639
Connecticut.....	Mrs. Grace S. Peterson, 64 Dexter Ave., Meridian
Delaware.....	Mrs. Dorothy A. Englert, Smyrna
Dist. of Columbia..	Mrs. Cheerful M. Thornhill, 1436 T St., S.E. 10020
Florida.....	Mrs. Amelia Curry, 1525 Grinell St., Key West
Georgia.....	Mrs. Arra Warren, 2427 Wood Valley Dr., East Point
Idaho.....	Mrs. Gail E. Bates, 945 E. Whitman St., Pocatello 83201
Illinois	Mrs. Wanda Garren, P. O. Box 97, Walnut Hill
Indiana	Mrs. Helen Herrick, 1927 Premiere Dr., Fort Wayne 46809
Iowa.....	Mrs. Maude Anderson, Bonaparte
Kansas	Mrs. Frances A. Whitenack, 1201 West 17th St., Topeka
Kentucky.....	Mrs. Gladys Nance, 1131 Palm St., Paducah
Louisiana.....	Mrs. Rosalie Cockmon, 2701 Ridge Lake Dr., Shreveport
Maine	Miss Vera M. Gillis, 136 Brunswick Avenue, Gardiner
Manitoba	Mrs. Phyllis Powell, Neepawa
Maryland	Mrs. Mary A. Breneman, 214 Leslie Ave., Baltimore 21206
Massachusetts	Mrs. Margaret W. Johnson, 29 Fisher St., Natick
Michigan	Mrs. Jean Smith, 650 Holland St., Saugatuck
Minnesota	Mrs. Lillian Hubbard, P. O. Box 525, Worthington
Mississippi	Mrs. Gertrude Little, 121 East Third, Hattiesburg
Missouri	Mrs. Marian Turner, 251 Barter, Kirkwood
Montana	Mrs. Olga Monkman, Choteau
Nebraska.....	Mrs. Glenna Buchfinck, Whitman
Nevada.....	Mrs. Jean Thomas, 5812 South Picos, Las Vegas
New Brunswick.....	Mrs. Greta Pyne, Rothesay, N.B., Canada
New Hampshire.....	Mrs. Christie W. Sears, R.F.D., Center Harbor

- New Jersey.....Mrs. B. Hazel Smith, 371 Stelton Road, New-Market
 New Mexico.....Mrs. Joyce Qualtrough, Box 261, White Sands
 New YorkMrs. Reta G. Couse, 16 Raymond Avenue, Oneonta
 North Carolina Mrs. Esther Daily Ammons, Isabell Street, Washington
 North Dakota Mrs. Lena (Oscar) Sorlie, Hillsboro
 Nova ScotiaMrs. Winnifred DeYoung, Westwood No. 63, Woodlawn,
 N. S., Canada
 Ohio..... Mrs. Rachel M. Matthew, 2146 Dresden Road, Zanesville
 43705
 OklahomaMrs. Sue David, 1401 Sooner Road, Oklahoma City
 OntarioMrs. Barbara Haughn, Terrace Bay, Canada
 Oregon Mrs. Ethel Miller, 1535 S.E. 29th Ave., Apt. 7, Portland
 97214
 Pennsylvania.....Mrs. Edna Schuh, 176 Lookout Lane, Willow Grove
 Puerto Rico.....Mrs. Mary Martinez, 618 Estonia St., Caparro Heights
 QuebecMrs. Patricia Rowland, 72 Tulip St., Chateaufort
 Rhode IslandMrs. Virginia Broom, Boom Ridge Road, Westerly
 SaskatchewanMrs. Muriel Lawson, 735 6th St., Saskatoon
 ScotlandMr. T. Renton Gordon, 104 Grosvenor Rd., So. Shields,
 England
 South Carolina Mrs. Eloise Paschal, Lodge
 South DakotaMrs. Illa Thompson, 316 1st Ave., S.E., Watertown
 Tennessee Mrs. Evelyn Hilliard, 3923 East Ridge Dr., Nashville 37211
 UtahMrs. Dorothy L. Gale, P. O. Box 1516, Milford 84751
 Vermont Mrs. Margaret Collins, 640 Main St., Bennington
 Virginia Mrs. Kathleen Blankenship, Route 6, Box 431, Roanoke
 Washington..... Mrs. Vivian Thoren, No. 40 Crestview Dr., Moses Lake
 West VirginiaMrs. Freda Franzuiz, Buckhannon
 Wisconsin.....Mrs. Eleanor E. Giles, Merrilan 54754
 WyomingMrs. Fern Ramsey, 1714 Jim Bridger Ave., Casper

GRAND SECRETARIES OF OTHER JURISDICTIONS

- Alabama..... Mrs. Florence G. Newsom, P. O. Box 1648, Montgomery
- Alberta..... Mrs. Bessie Bloom, 1431 6A St., N.W., Calgary, Canada
- Arizona Miss Danitza Angius, P. O. Box 1175, Bisbee 85603
- Arkansas..... Mrs. Pearl Keeton, P. O. Box 397, Fayetteville 72702
- British Columbia... Mrs. Hazel Freeze, 4767 Collingwood St., Vancouver, Can.
- California Mrs. Maud McWilliams Smith, 720 Flood Bldg., San Francisco 94102
- Colorado Mrs. Lucille Schwartz, 305 Masonic Temple, Denver 80202
- Connecticut Mrs. Pearl W. Neilson, P. O. Box 528, Branford 06406
- Delaware..... Mrs. May M. Payne, 307 Forest Dr., Forest Brook Glen, Wilmington 19804
- Dist. of Columbia Mrs. Geraldine S. Ellsworth, 801 13th St., N. W., Washington 20005
- Florida Mrs. Freda McEwen, P. O. Box 3313, West Palm Beach 33402
- Georgia..... Mrs. Claudia B. Singletary, P. O. Box 496, Thomasville
- Idaho Mrs. Neva B. Abbey, 1206 N. Fifth St., Boise 83702
- Illinois Mrs. Elsie K. Bruhn, 32 W. Randolph St., Chicago 60601
- Indiana Mrs. Vera Argus, 735 State Life Bldg., Indianapolis 46204
- Iowa Miss Kathryn Anderson, 914-916 Savings & Loan Bldg., Des Moines 50309
- Kansas Miss Gertrude V. Gough, 1109 Topeka Blvd., Topeka 66612
- Kentucky..... Mrs. Anna R. Gardner, 923 Cherokee Rd., Louisville 40204
- Louisiana..... Mrs. Gertrude S. Davis, P. O. Box 87, Lecompte 71346
- Maine Mrs. Madolin B. Stevens, R.F.D. No. 2, Bangor 04401
- Manitoba Mrs. Vivian Johnson, 199 Queenston St., Winnipeg, Canada
- Maryland..... Miss Mary V. Randall, 2401 St. Paul, Baltimore 21218
- Massachusetts..... Miss Mary F. McGoldrick, 80 Boylston St., Room. 1128, Boston 16
- Michigan Miss Genevieve M. Nauman, West Branch
- Minnesota..... Mrs. Grace E. Nelson, 926 Lowry Ave., N.E., Minneapolis 55418
- Mississippi..... Mrs. Juanita Cato, 1130 West Capitol, Jackson
- Missouri Mrs. Frieda Boenig, 3681 Lindell Blvd., St. Louis 63105
- Montana Mrs. Lucille M. Kennedy, Room 17, Masonic Temple, Missoula 59801
- Nebraska Mrs. Wilma Harms, Masonic Temple, Omaha 68102

- Nevada.....Mrs. Ada Hill, 521 Imperial, Reno 89503
- New Brunswick.....Mrs. Della V. Currie, P. O. Box 124, Woodstock
- New Hampshire . Mrs. Elna Dustin Stevens, Prince St., Box 454, Wilton 03086
- New Jersey..... Mrs. Bertha E. Leathem, 235 Main St., Orange 07050
- New Mexico.....Mrs. Mary Jane Masters, 132 N. Wall Ave., Farmington
87401
- New YorkMrs. Annie M. Pond, 71 West 23rd St., New York 10
- North Carolina Mrs. Bessie R. Mangum, P. O. Box 2228, Rocky Mount 27803
- North Dakota Mrs. Grace O. Hanson, Room 205, 62½ Broadway, Fargo
- Nova Scotia Mrs. Gertrude Dowell, 6243 Lawrence St., Halifax, Canada
- Ohio Mrs. Marguerite L. Kennerdell, 3615 Euclid Ave., Cleve-
land 44115
- Oklahoma Mrs. Ethel L. Johnson, P. O. Box 391, Perry
- Ontario.....Miss Helen C. Ross, 203 Richmond St., West Toronto 2B,
Canada
- Oregon Mrs. Mary E. Miller, Masonic Temple, Portland 97205
- PennsylvaniaMrs. Anna K. Schofield, 833 PSFS Bldg., Philadelphia
19107
- Puerto RicoMrs. Lydia F. Falcon, P. O. Box 187, Roosevelt, Puerto Rico
- QuebecMrs. Esther B. West, 4310 Beaconfield Ave., Apt. 3,
Montreal 28
- Rhode Island Mrs. Ethel W. Place, 86 Blackburn St., Warnick 02886
- Saskatchewan Mrs. Ethel E. Carss, P. O. Box 338, Kamsack
- ScotlandMiss Edna K. Douglas, 186 St. Vincent St., Glasgow C.2
- South Carolina ... Mrs. Zoie M. Padgett, P. O. Box 647, Hampton
- South Dakota Mrs. Elisabeth Nickel, Box 388, Spearfish 57783
- Tennessee Miss Mae Conatser, Grand Lodge Bldg., Nashville 37203
- UtahMrs. Grace Parker, 1465 Westminster Ave., Salt Lake City
84105
- VermontMrs. Janice M. Osborne, West Rutland
- VirginiaMiss R. Adelle Major, P. O. Box 6633, Richmond 23230
- Washington Mrs. Florence Waggoner, No. 316 Grosvenor House, 500
Wall St.
- West Virginia.....Mrs. Lula A. Atzrodt, P. O. Box 1488, Clarksburg 26302,
Seattle 98121
- WisconsinMrs. Eleanore Rubow, 207 E. Michigan St., Wilwaukee
53202
- Wyoming Mrs. Ruth E. Gowdy, 119 West 1st Avenue, Cheyenne

**GENERAL GRAND CHAPTER OFFICERS
ORDER OF THE EASTERN STAR**

1964-1967

- Most Worthy Grand Matron.....Mrs. Josephine H. Browning (Iley B.)
950 Merritt Drive, Henderson, Kentucky 42420
- Most Worthy Grand Patron.....Mr. Walter L. Fowler
1360 Mapleview Place, S.E., Washington, D. C. 20020
- Right Worthy Associate Grand Matron.....Mrs. Sayda S. Pettersen (Leon W.)
101 North Prospect Avenue, Madison, Wisconsin 53705
- Right Worthy Associate Grand Patron.....Mr. Edward V. Long
Brookhill Farm, Clarksville, Missouri 63336
The Towers, Apartment 1224E, 4201 Cathedral Avenue,
Washington, D. C. 20016
- Right Worthy Grand Secretary..... Mrs. Mamie Lander
1618 New Hampshire Avenue, N.W., Washington, D. C. 20009
- Right Worthy Grand Treasurer..... Miss Kathryn L. Gravins
10 Westmoreland Avenue, Richmond, Virginia 23226
- Right Worthy Grand Conductress.....Mrs. Mae Mickelson (James)
c/o Circle Cattle Co., Box 637, Big Piney, Wyoming 83113
- Right Worthy Associate Grand Conductress
.....Mrs. Marguerite L. Kennerdell (Ralph E.)
22717 Mastick Road, Fairview Park, Cleveland, Ohio 44126
- Right Worthy Grand Trustee Mrs. Mabel L. Mackereth
37 The Kingsway, Toronto 18, Ontario, Canada
- Right Worthy Grand Trustee Mr. William E. George
104 West Scenic Drive, North Little Rock, Arkansas 72118
- Right Worthy Grand Trustee Mrs. Thelma Bailey (George)
3845 Lavell Drive, Los Angeles, California 90041
- Worthy Grand Chaplain Mrs. Ruth McNeill (Clyde)
No. 1 Beverly Road, Louisville, Kentucky 40204
- Worthy Grand Marshal Mrs. Adeline Wetmore (Burton, Jr.)
6119 Lincoln Avenue, Morton Grove, Illinois 60053
- Worthy Grand Organist Mr. Carroll C. Curtis
965 W. Cross Street, Ypsilanti, Michigan 48197
- Worthy Grand Adah
..... Mrs. Doris E. Riley (Robert, Jr.) (P.G.M., District of Columbia)
1107 Sussex Place, Alexandria, Virginia 22307
- Worthy Grand Ruth Mrs. Carol Strizek (Otto)
949 10th Avenue, E., Seattle, Washington 98102
- Worthy Grand Esther Mrs. Esther Bush (Gilbert)
5426 Venetian Boulevard, N.E., St. Petersburg, Florida 33703
- Worthy Grand Martha Mrs. Myrtle S. Wallace (William, Jr.)
154 Kenan Street, Mobile, Alabama 36606
- Worthy Grand Electa Mrs. Hilda Halliburton
89 Wendover Road, Malvern Hills, Asheville, North Carolina 28806
- Worthy Grand Warder Mrs. Carrie May (E. J.)
Box 217, Haubstadt, Indiana 47539
- Right Worthy Grand Sentinel Mr. Robert L. Clark
P. O. Box 385, Stuart, Virginia 24171

*Auditor's Report of the Board of Directors
Grand Chapter Benevolences of the
O. E. S. Home*

A. C. UPLEGER & COMPANY
Certified Public Accountants
September 30, 1965

Members of the Board of Directors
of Grand Chapter Benevolences
Grand Chapter of Texas
Order of the Eastern Star
Arlington, Texas

Ladies and Gentlemen:

We have examined the statement of cash balances of the Board of Directors of Grand Chapter Benevolences, Grand Chapter of Texas, Order of the Eastern Star, for the fiscal year ended August 31, 1965, and the related statement of cash receipts and disbursements for the year then ended. Our examination was made in accordance with generally accepted auditing standards, and accordingly included such tests of the accounting records, and such other auditing procedures as we considered necessary in the circumstances.

Cash balances at August 31, 1965, amounted to \$80,405.77 in the following funds:

Board Funds:

Home Fund	\$ 30,393.14	
Benevolent Fund	23,838.08	\$ 54,231.22

Superintendent's Funds:

Maintenance Fund	\$ 13,532.78	
Furnishings Fund	776.64	
Wrightman Fund	183.97	
Trust Funds	11,681.16	26,174.55

Total Cash on Hand		<u>\$ 80,405.77</u>
--------------------------	--	---------------------

HOME FUND

BOARD OF GRAND CHAPTER BENEVOLENCES

The total funds received during the year into the Home Fund amounted to \$156,036.05 which consisted of the 1964-65 appropriation of \$152,810.00; the balance of 1963-64 appropriation of \$2,910.00, and miscellaneous income of \$316.05. The balance of the 1964-65 appropriation in the amount of \$7,000.00 had not been transferred from the Grand Secretary to the Home Fund as of August 31, 1965.

The total expenditures by the Board amounted to \$145,821.97, which included operating funds transferred to the Superintendent in the amount of \$117,459.96 and amounts of \$4,800.00 for the Superintendent's Salary and \$4,200.00 for the graduate nurse's salary. Other expenditures made directly from the Home Fund amounted to \$19,362.01 and are detailed on folio 3.

HOME FUND—SUPERINTENDENT'S OFFICE

There was a cash balance at the beginning of the fiscal year of \$14,564.58, plus the transfer from the Board of \$117,459.96 making total funds available of \$132,024.54. There was expended for Home maintenance and operations the sum of \$64,787.70 and for Hospital operations \$53,704.06, a total of \$118,491.76. A detailed schedule appears on folio 8.

Special funds received during the year consisted of contributions to the Home Furnishings Fund in the amount of \$753.98, which, added to a balance at the beginning of the year of \$382.00, made a total of \$1,135.98. There was expended the sum of \$359.34, leaving a balance of \$776.64.

The Wrightman Fund, a fund designed for the benefit of the members in the Home, expended \$147.28 for clothing during the year. A balance of \$183.97 remains in the fund as of August 31, 1965.

Members' Trust Funds, funds for the use of individual members in the Home, totaled \$11,681.16 as of August 31, 1965. A detailed listing of amounts held to the credit of each member is presented on folios 13 and 14.

OPERATIONS COMPARED TO BUDGET

The schedule of Home Fund disbursements compared to the budget, shown on folio 4, reflects the disbursements by the Board for the ten-month period beginning November 1, 1964, and ended August 31, 1965. This is due to the budget being applied to the Grand Chapter year ending October 31st each year. The total appropriation and budget was \$159,810.00 and the disbursements for the ten-month period were \$122,183.51, leaving a balance available for the two additional months of this year of \$37,626.49. The expenditures in excess of the budget allotments were for directors' supplies, \$95.78, and hospital repairs and replacements, \$61.25.

The cost of operations of the Home compared to the preceding year is shown on folio 6, and reflects an increase of \$4,142.99. The principal expense items showing increases were for salaries, \$5,002.09; utilities, \$1,565.09; and laundry, \$1,809.62. The operating cost per member per month decreased from \$118.55 in 1963-64 to \$110.77 in 1964-65, due to increased occupancy.

BENEVOLENT FUND

The budget appropriation for the Benevolent Fund for 1964-65 was \$35,000.00. There was expended through the various Chapters for the benefit of individual members in need, the sum of \$25,420.00. A balance of \$23,838.05 remains in the fund as of August 31, 1965. This balance is greater than the amount that will be expended in the remaining two months of the fiscal year because the excess funds from the 1963-64 budget year in the amount of \$9,554.79 were not refunded to the Grand Chapter.

OPINION

In our opinion, the accompanying statements present fairly the cash balances of the Board of Grand Chapter Benevolences, Grand Chapter of Texas, Order of Eastern Star, as of August 31, 1965, and income and disbursements for the year then ended, on a basis consistent with that of the preceding year.

Respectfully submitted,

A. C. UPLEGER AND COMPANY
Certified Public Accountants

(SEAL)

SECTION I
COMBINED STATEMENTS

BOARD OF DIRECTORS OF GRAND CHAPTER BENEVOLENCES
GRAND CHAPTER OF TEXAS, ORDER OF THE EASTERN STAR
COMBINED STATEMENT OF CASH
AUGUST 31, 1965

Board Funds:

Home Fund:

Fort Worth National Bank,
Ft. Worth, Texas\$ 30,393.14

Benevolent Fund:

First National Bank, Ft. Worth, Texas..... 23,838.08 \$ 54,231.22

Superintendent's Funds:

Maintenance Fund:

Arlington State Bank\$ 13,492.78

Furnishings Fund:

Arlington State Bank 776.64

Wrightman Fund:

Arlington State Bank 183.97

Trust Funds:

Arlington State Bank 10,316.58

Joint Accounts with Members:

First National Bank, Arlington,
Savings Account 1,192.17

Arlington State Bank—Checking
Account 172.41 26,134.55

Petty Cash 40.00

Total Available Cash \$ 80,405.77

Funerals and Cemetery	1,094.00						1,094.00
Medical Services	4,380.28						4,380.28
Christmas Gifts	500.00						500.00
Equipment	304.57						304.57
Contingencies	767.79						767.79
Benevolent Aid		25,420.00					25,420.00
Home Maintenance			64,787.70				64,787.70
Hospital Maintenance			53,704.06				53,704.06
Members Withdrawals						1,455.95	1,455.95
Refund to Grand Chapter						4,254.95	4,254.95
Furniture Refinishing					359.34		359.34
Members Clothing, etc.						147.28	147.28
Painting	435.00						435.00
Reupholstering Furniture	651.00						651.00
Total Disbursements	<u>\$145,821.97</u>	<u>\$ 25,420.00</u>	<u>\$118,491.76</u>	<u>\$ 359.34</u>	<u>\$ 147.28</u>	<u>\$ 5,710.90</u>	<u>\$295,951.25</u>
Balance August 31, 1965	<u>\$ 30,393.14</u>	<u>\$ 23,838.08</u>	<u>\$ 13,532.78</u>	<u>\$ 776.64</u>	<u>\$ 183.97</u>	<u>\$11,681.16</u>	<u>\$ 80,405.77</u>

GRAND CHAPTER OF TEXAS

555

O. E. S. HOME FUND
 STATEMENT OF CASH RECEIPTS AND DISBURSEMENTS
 FOR THE YEAR ENDED AUGUST 31, 1965

	Year Ended 8-31-65	11-1-64 to 8-31-65	9-1-64 to 10-31-64
Receipts:			
Grand Chapter Appropriations—			
1964-65 Budget	\$152,810.00	\$152,810.00	\$ —0—
Grand Chapter Appropriations—			
1963-1964 Budget	2,910.00	—0—	2,910.00
Founders Committee Appropriations—			
For Furniture Reupholstery....	316.05	—0—	316.05
Total Receipts	<u>\$156,036.05</u>	<u>\$152,810.00</u>	<u>\$ 3,226.05</u>
Disbursements:			
Home and Hospital Maintenance.....	\$117,459.96	\$ 99,508.30	\$ 17,951.66
Superintendent's Salary	4,800.00	4,000.00	800.00
Graduate Nurse's Salary	4,200.00	3,500.00	700.00
Medical Services	4,380.28	3,677.28	703.00
Insurance	3,527.77	3,016.77	511.00
Elevator Service	711.04	609.38	101.66
Repairs and Replacement	5,406.57	3,791.97	1,614.60
Funerals and Cemetery Lots	1,094.00	1,094.00	—0—
Directors Supplies	346.85	295.78	51.07
Directors Expense	1,888.14	1,328.77	559.37
Equipment Purchased—Budget	304.57	304.57	—0—
Christmas Gifts	500.00	500.00	—0—
Contingencies	767.79	437.74	330.05
Painting	435.00	435.00	—0—
Total Disbursements	<u>\$145,821.97</u>	<u>\$122,499.56</u>	<u>\$ 23,322.41</u>
Excess of Receipts Over			
Disbursements	\$ 10,214.08	\$ 30,310.44	(\$20,096.36)
Balance, Beginning of Period.....	20,179.06	82.70	20,179.06
Balance, End of Period	<u>\$ 30,393.14</u>	<u>\$ 30,393.14</u>	<u>\$ 82.70</u>

O. E. S. HOME FUND

STATEMENT OF ACTUAL DISBURSEMENTS COMPARED WITH
BUDGET FOR TEN MONTHS ENDED AUGUST 31, 1965

	Actual	Budget	Budget (Over) Under
Home and Hospital Maintenance.....	\$ 99,508.30	\$119,410.00	\$ 19,901.70
Superintendent's Salary	4,000.00	4,800.00	800.00
R. N. Nurse's Salary	3,500.00	4,200.00	700.00
New Equipment	304.57	1,000.00	695.43
Funerals, Grounds and Cemetery	1,094.00	2,000.00	906.00
Directors' Expense	1,328.77	2,000.00	671.23
Directors' Supplies	295.78	200.00	(95.78)
Insurance and Workmen's Compensation	3,016.77	4,900.00	1,883.23
Christmas Fund	500.00	500.00	—0—
Repairs and Replacement—Home	3,524.05	5,000.00	1,475.95
Repairs and Replacement—Hospital....	561.25	500.00	(61.25)
Hospital Emergencies	3,677.28	5,800.00	2,122.72
Painting	435.00	2,000.00	1,565.00
Contingencies	437.74	7,500.00	7,062.26
Total	<u>\$122,183.51</u>	<u>\$159,810.00</u>	<u>\$ 37,626.49</u>

O. E. S. HOME AND HOSPITAL
 COMBINED STATEMENT OF DISBURSEMENTS
 FOR THE YEAR ENDED AUGUST 31, 1965

	Year Ended		Increase (Decrease)
	8-31-65	8-31-64	
Home and Hospital Maintenance:			
Salaries	\$ 50,096.54	\$ 45,094.45	\$ 5,002.09
Groceries	30,358.17	29,642.73	715.44
Gas, Light, and Water	14,749.32	13,228.52	1,520.80
Telephone	675.82	631.53	44.29
Cars, Tractor and Mower	742.86	824.99	(82.13)
Laundry and Cleaning	3,222.47	1,412.85	1,809.62
Repairs and Replacement	3,407.20	4,138.01	(730.81)
Furnishings and Supplies	1,997.90	3,621.49	(1,623.59)
Clothing for Ladies	53.16	99.09	(45.93)
Office Expense and Postage	223.13	150.17	72.96
Payroll Taxes	3,164.64	2,891.04	273.60
Doctors and Hospitals	1,853.27	2,117.75	(264.48)
Drugs and Medicine	6,841.00	6,550.66	290.34
Pest Control	210.00	192.50	17.50
Newspapers and Magazines	101.17	109.90	(8.73)
Miscellaneous	235.39	165.09	70.30
Superintendent's Salary	4,800.00	4,800.00	—0—
Graduate Nurse's Salary	4,200.00	4,200.00	—0—
Funerals, Grounds and Cemetery	1,094.00	1,913.50	(819.50)
Directors' Expense	1,888.14	2,085.67	(197.53)
Directors' Supplies	346.85	363.94	(17.09)
Insurance and Workmen's Compensation	3,527.77	5,527.94	(2,000.17)
Home Repair and Replacement	5,556.36	4,297.75	1,258.61
Hospital Repairs and Replacements..	561.25	186.40	374.85
Hospital Emergencies	4,380.28	5,330.80	(950.52)
Contingencies	767.79	37.62	730.17
Painting	435.00	—0—	435.00
Christmas Gifts	500.00	500.00	—0—
Equipment	304.57	2,251.29	(1,946.72)
Total Disbursements	\$146,294.05	\$142,365.68	\$ 3,928.37

SECTION II
SUPERINTENDENT OF EASTERN STAR HOME

COMPARATIVE STATEMENT OF OPERATIONS
FOR THE YEAR ENDED AUGUST 31, 1965

	Operating Expense		Per Month Average		Monthly
	1964-65	1963-64	1964-65	1963-64	Increase (Decrease)
Graduate Nurse's Salary	\$ 4,200.00	\$ 4,200.00	\$ 350.00	\$ 350.00	\$ —0—
Superintendent's Salary	4,800.00	4,800.00	400.00	400.00	—0—
Salaries	50,096.54	45,094.45	4,174.72	3,757.87	416.85
Groceries	30,358.17	29,642.73	2,529.85	2,475.23	59.62
Utilities and Telephone..	15,425.14	13,860.05	1,285.43	1,155.00	130.43
Car Expense ..	742.86	824.99	61.90	68.75	(6.85)
Laundry	3,222.47	1,412.85	268.54	117.74	150.80
Repairs and Replacem'ts	9,524.81	8,622.16	793.73	718.51	75.22
Furnishing and Supplies	1,997.90	3,621.49	166.49	301.78	(135.30)
Doctor and Hospital Emergencies	6,233.55	7,448.55	519.46	620.71	(101.25)
Drugs	6,841.00	6,550.66	570.08	545.89	24.19
Office Exp.	223.13	150.17	18.59	12.51	6.08
Insurance	3,527.77	5,527.94	293.98	460.66	(166.68)
Funeral and Cemetery ..	1,094.00	1,913.50	91.17	159.46	(68.29)
Clothing	53.16	99.09	4.43	8.26	(3.83)
Miscel.	1,314.35	505.11	109.53	42.09	67.44
Payroll Tax ..	3,164.64	2,891.04	263.72	240.92	22.80
Equipment	304.57	2,251.29	25.38	187.61	(162.23)
Painting	435.00	—0—	36.25	—0—	36.25
	<u>\$143,559.06</u>	<u>\$139,416.07</u>	<u>\$11,963.25</u>	<u>\$11,618.00</u>	<u>\$ 345.25</u>

Cost Per Member Per Month\$ 110.77 \$ 118.55

HOME MAINTENANCE FUND
STATEMENT OF ACTUAL DISBURSEMENTS COMPARED WITH
BUDGET FOR TEN MONTHS ENDED AUGUST 31, 1965

	Actual	Budget	Expenditures Over (Under)
Home Salaries	\$ 23,897.32	\$ 32,000.00	(\$ 8,102.68)
Hospital Salaries	18,364.94	22,000.00	(3,635.06)
Payroll Taxes	2,658.57	4,000.00	(1,341.43)
Groceries	24,881.08	33,000.00	(8,118.92)
Utilities	12,620.83	15,000.00	(2,379.17)
Telephone	490.76	600.00	(109.24)
Car and Tractor Expense	650.67	1,000.00	(349.33)
Laundry	3,143.15	1,500.00	1,643.15
Doctors	1,599.14	2,500.00	(900.86)
Drugs	5,842.97	6,000.00	(157.03)
Office Supplies and Postage	189.83	300.00	(110.17)
Clothing—Home	3.38	200.00	(196.62)
Clothing—Hospital	53.16	100.00	(46.84)
Yard	135.36	200.00	(64.64)
Furnishing and Supplies	1,264.52	500.00	764.52
Pest Control	175.00	210.00	(35.00)
Incidentals	324.31	300.00	24.31
Repair and Replacement	2,516.19	—0—	2,516.19
Totals	<u>\$ 98,811.18</u>	<u>\$119,410.00</u>	<u>(\$20,598.82)</u>

PROCEEDINGS ORDER EASTERN STAR

HOME MAINTENANCE FUND

STATEMENT OF CASH RECEIPTS AND DISBURSEMENTS

FOR THE YEAR ENDED AUGUST 31, 1965

	Year Ended 8-31-65	11-1-64 to 8-31-65	9-1-64 to 10-31-64
Balance, Beginning of Period	\$ 14,564.58	\$ 13,168.24	\$ 14,564.58
Receipts:			
Budget Appropriations	117,459.96	69,508.30	17,951.66
Total Funds Available	<u>\$132,024.54</u>	<u>\$112,676.54</u>	<u>\$ 32,516.24</u>
Disbursements:			
Home		Hospital	
Salaries (Net)*	\$ 29,060.89	\$ 21,035.65	\$ 50,096.54
Groceries	19,219.05	11,139.12	30,353.17
Utilities	7,468.03	7,281.29	14,749.32
Telephone	433.27	242.55	675.82
Cars, Tractor, Mower	483.38	254.48	742.86
Laundry and Cleaning	1,853.22	1,364.25	3,222.47
Repair and Replacement	2,225.20	1,037.46	3,262.66
Furnishing and Supplies	1,152.87	845.03	1,997.90
Clothing	—0—	53.16	53.16
Office Expense	223.13	—0—	223.13
Texas Unemployment Tax	173.55	150.44	323.99
Fed Unemployment Tax	145.04	100.33	245.42
Social Security Tax	1,500.01	1,090.22	2,590.23
Pest Control	140.04	69.96	210.00
Newspapers and Magazines	66.46	34.71	101.17
Cold Drinks	122.34	—0—	122.34
Yard and Grounds	89.12	55.42	144.54
Miscellaneous	56.40	56.65	113.05
Doctors and Health	—0—	1,853.27	1,853.27
Drugs and Medicine	—0—	6,841.00	6,841.00
Sub-Total	\$ 64,427.00	\$ 53,505.04	\$117,932.04
Add: Social Security and Withholding Taxes paid	360.70	199.02	559.72
	<u>\$ 64,787.70</u>	<u>\$ 53,704.06</u>	<u>\$ 118,491.76</u>
Balance, End of Period	<u>\$ 13,532.78</u>	<u>\$ 13,532.78</u>	<u>\$ 13,168.24</u>
Memo—Accounts Payable	<u>\$ 4,935.99</u>		

*Salaries are shown after deductions for room and board.

FURNISHING FUND

STATEMENT OF CASH RECEIPTS AND DISBURSEMENTS

FOR THE YEAR ENDED AUGUST 31, 1965

Receipts:	
Memorial Donations	\$ 753.98
Disbursements:	
Furniture Refinishing	359.34
Excess of Receipts Over Disbursements	394.64
Balance September 1, 1964	382.00
Balance August 31, 1965	<u>\$776.64</u>

SECTION III
BENEVOLENT FUND

BENEVOLENT FUND
STATEMENT OF CASH RECEIPTS AND DISBURSEMENTS
FOR THE YEAR ENDED AUGUST 31, 1965

Receipts:	
Appropriations	\$35,000.00
Checks Refunded:	
Springtown No. 498	\$50.00
Ruth No. 20	78.29 128.20
Total Receipts	\$35,128.29
Disbursements:	
Benevolent Aid	\$25,420.00
Total Disbursements	25,420.00
Excess of Receipts Over Disbursements	9,708.29
Balance September 1, 1964	14,129.79
Balance August 31, 1965	\$23,838.08

BENEVOLENT FUND
SCHEDULE OF BENEVOLENT AID DISBURSEMENTS
FOR THE YEAR ENDED AUGUST 31, 1965

Chapter	Chapter Number	Amount
San Antonio	3	\$ 360.00
Waco	7	50.00
Tarrant	8	450.00
Ruth	20	415.00
Adah	49	480.00
Lubbock	76	480.00
Valley Mills	97	550.00
Miami	98	900.00
Ransford	135	615.00
Temple	153	150.00
Garland	156	400.00

Merkel	212	420.00
Grand Prairie	219	600.00
Velasco	220	650.00
Callahan	242	480.00
Harmony	244	600.00
Arlington	249	720.00
Stamford	269	360.00
Eastland	280	600.00
Oak Cliff	303	150.00
Lytle	335	50.00
Corpus Christi	354	600.00
Houston	385	165.00
Sunshine	399	880.00
Polytechnic	420	150.00
Killeen	490	300.00
Springtown	498	250.00
El Campo	535	600.00
Moran	591	720.00
Henderson	597	600.00
Bexar	616	900.00
Bandera	643	450.00
Southside	673	420.00
Pine Hill	675	600.00
Port Neches	677	600.00
North Fort Worth	684	420.00
Arlington Heights	702	420.00
Bethlehem	728	600.00
Arema	736	660.00
Morningside	756	375.00
Star	782	600.00
Capitol	803	600.00
Prospect Hill	817	600.00
Queen Esther	833	480.00
South Hills	835	1,600.00
Goldsmith	854	600.00
Martha	883	300.00
Azle	899	600.00
Munday	993	600.00
Camelia	994	50.00
M. D. Crane	1018	200.00
Total		<u>\$25,420.00</u>

SECTION IV
OTHER EXHIBITS

MEMBERS' TRUST FUND
STATEMENT OF CASH RECEIPTS AND DISBURSEMENTS
FOR THE YEAR ENDED AUGUST 31, 1965

Receipts:

Deposits by Members	\$ 6,229.18
Interest on Savings Accounts	50.24
Due from Home Maintenance Fund for Check Printing	4.05
Total Receipts	\$ 6,283.47

Disbursements:

Funds Refunded to Grand Chapter	\$ 4,254.95
Members' Withdrawals	1,455.95
Check Printing	4.05
Total Disbursements	5,714.95

Excess of Receipts Over Disbursements.....	\$ 568.52
Balance September 1, 1964	11,112.64
Balance August 31, 1965	\$11,681.16

SUMMARY

Regular Account	\$10,312.53
Savings Account:	
First National Bank, Arlington, Mrs. Lester No. 3186	1,192.17
Checking Account:	
Arlington State Bank Mrs. Etta Heimsath (See Note)	172.41
Due from Home Maintenance Fund for Check Printing	4.05
Total	\$11,681.16

Note: The bank statements on this account are in the hands of Mrs. Heimsath, so no verification was made of this account.

MEMBERS' DEPOSITS

AUGUST 31, 1965

	Balance 8-31-65
Glenn Adams	\$ 29.88
Sadie Agan	101.34
Mrs. Nannie A. Beaty	200.00
Irene Beaty	68.38
Mrs. Lallie Bird	18.79
Mrs. Maud Barriger	62.00
Lillian Blank	165.00
Betty Bradford	229.20
Mrs. Grace Bunson	134.00
Betty Caldwell	200.00
Emma Laura Cooper	175.00
Cleo Compton	139.01
Mrs. Etta Cohen	400.00
Margaret Chandler	242.75
Myrtle C. Cornelius	200.00
Mrs. Agnes Crowe	132.00
Alama Dean Dockett	80.00
Mollie Dodson	45.79
Nancy B. Earls	200.00
Miss Bob Fry	40.00
Miss Laura Ford	100.50
Elma E. Gaines	9.00
Mrs. Zora Goldstein	91.26
Mrs. Barbara Groce	10.00
Julia Guyot	95.00
Emma Head	135.25
Mrs. Etta Heimsath	472.41
Birdie Hyder	35.00
Emma Johnson	5.00
Mrs. Alma Jones	116.06
Lilly Kieve	60.24
Virgie Little	185.00
Johnnie Lewis	200.01
Mrs. Mary Lester	1,277.17
Mrs. Bula Legg	25.00
Mrs. Anna Lowe	12.95
Mrs. Rebecca McKinney	150.00
Mrs. Claudia McCoy	170.00
Mrs. Ora Lee McIntosh	127.60
Grace Mitchell	50.00
Ruby Moore	220.00

GRAND CHAPTER OF TEXAS

565

Mrs. Hallie Moore	32.23
Alpha Pruitt	420.00
Willie Polk	130.00
Frances Pearce	156.40
Toonie Prather	98.00
Lurah Patterson	440.63
Mrs. Pearl Pearce	190.00
Mrs. Dollie Porterfield	442.50
Mrs. Juanita Poole	178.00
Georgia Prickett	304.62
Lazette Pearl Rogers	88.50
Mrs. Minnie Rogers	501.00
Miss Nannie Rogers	224.45
Bentie Smith	214.18
Isabella Seydler	117.52
Mrs. Luella G. Smith	41.19
Myrtle E. Smith	161.78
Emehua Smith	111.00
Mrs. Beatrice Towns	60.00
Ella Weirick	250.31
Mrs. Arthur Woods	696.90
Mrs. Pearl West	211.36
Emma J. Williams	200.00
Total	<u>\$11,681.16</u>

PROCEEDINGS ORDER EASTERN STAR

ACCOUNTS PAYABLE

AUGUST 31, 1965

	Home	Hospital	Total
Groceries:			
Chauncey Bradford	\$ 98.05	\$ 48.95	\$ 147.00
Chef's Foods	118.13	58.97	177.10
Foremost Dairies	315.18	157.40	472.58
National Biscuit Company	16.11	8.04	24.15
Panther Distributing Company	62.19	31.05	93.24
Manor Baking Company	87.33	36.58	123.91
Ben E. Keith Company	156.00	77.88	233.88
John Sexton Company	173.86	86.80	260.00
U. S. Institutional Foods	227.02	113.34	340.36
	<u>\$1,253.87</u>	<u>\$ 619.01</u>	<u>\$1,872.88</u>
Repairs and Replacements:			
Anchor Plumbing Company	\$ 20.71	\$ 10.34	\$ 31.05
Johnny Dalton Television	10.31	—0—	10.31
	<u>\$ 31.02</u>	<u>\$ 10.34</u>	<u>\$ 41.36</u>
Furnishings and Supplies:			
Huey and Philp Company	\$ 24.48	\$ 12.22	\$ 36.70
National Chemsearch Corp.	—0—	12.00	12.00
	<u>\$ 24.48</u>	<u>\$ 24.22</u>	<u>\$ 48.70</u>
Laundry and Cleaning:			
Superior Laundry, Inc.	\$ 89.73	\$ 252.15	\$ 341.88
	<u>\$ 89.73</u>	<u>\$ 252.15</u>	<u>\$ 341.88</u>
Doctors and Hospitals:			
A. Edward Caroe, M. D.	\$ —0—	\$ 100.00	\$ 100.00
Dietz Opticians	—0—	22.60	22.60
Park Row Clinic	—0—	53.00	53.00
	<u>\$ —0—</u>	<u>\$ 175.60</u>	<u>\$ 175.60</u>
Drugs:			
Baker Prescription Pharmacy	\$ —0—	\$ 23.67	\$ 23.67
Southwestern Drug Company	—0—	351.63	361.63
Town North Drug	—0—	5.65	5.65
Whalin Pharmaceuticals	—0—	84.00	84.00
	<u>\$ —0—</u>	<u>\$ 464.95</u>	<u>\$ 464.95</u>

GRAND CHAPTER OF TEXAS

567

Clothing:

Sears Roebuck Company	\$ 3.38	\$ —0—	\$ 3.38
	<u>\$ 3.38</u>	<u>\$ —0—</u>	<u>\$ 3.38</u>

Office Supplies:

Ferrell Office Supply Company	\$ 2.35	\$ —0—	\$ 3.25
Sears Roebuck Company	1.18	—0—	1.18
	<u>\$ 3.53</u>	<u>\$ —0—</u>	<u>\$ 3.53</u>

Utilities:

City of Arlington—Water	\$ 106.62	\$ 106.61	\$ 213.23
Lone Star Gas Company	121.17	121.17	242.34
Texas Electric Service Company	747.12	747.12	1,494.24
	<u>\$ 974.91</u>	<u>\$ 974.90</u>	<u>\$1,949.81</u>

Cold Drinks:

Coca-Cola Bottling Company	\$ 12.80	\$ —0—	\$ 12.80
Seven-Up Bottling Company	3.60	—0—	3.60
	<u>\$ 16.40</u>	<u>\$ —0—</u>	<u>\$ 16.40</u>

Pest Control:

International Extermination Company....	\$ 11.67	\$ 5.83	\$ 17.50
	<u>\$ 11.67</u>	<u>\$ 5.83</u>	<u>\$ 17.50</u>

Total	<u>\$2,408.99</u>	<u>\$2,527.00</u>	<u>\$4,935.99</u>
-------------	-------------------	-------------------	-------------------

INSURANCE IN FORCE

AUGUST 31, 1965

Policy Number	Company	Type of Coverage	Property	Expiration		Face Amount	Premium Amount
				Term	Date		
621003	Commercial Insurance Co.....	Fire and Extended Coverage	O. E. S. Home.....	5	9-30-66	\$ 86,000.00	\$ 283.06*
F12-68864	American Fire and Casualty Co.	Fire and Extended Coverage	O. E. S. Home	5	4-24-69	280,000.00	1,487.00‡
621004	Commercial Insurance Co.....	Fire and Extended Coverage	O. E. S. Home	5	9-30-66	83,650.00	276.04*
G355821	Equitable Fire Insurance Co. ...	Fire and Extended Coverage	O. E. S. Home	5	9-30-66	100,000.00	330.00*
F89901	National Surety Co.....	Fire and Extended Coverage	O. E. S. Home.....	5	9-30-66	200,000.00	660.00*
97159	Security National Insurance Co.	Fire and Extended Coverage	O. E. S. Home.....	5	9-30-66	100,000.00	330.00*
R937068	International Insurance Co. ..	Fire and Extended Coverage	O. E. S. Home.....	5	5-10-69	200,000.00	1,062.00*
R937071	International Insurance Co.	Fire and Extended Coverage	O. E. S. Home.....	5	4-20-74	35,000.00	289.00‡
42563845	American Empire Insurance Co.	Fire and Extended Coverage....	O. E. S. Home.....	5	9-30-69	30,000.00	236.00‡
						\$1,114,650.00	
FL298860	American Fire and Casualty Co.	Fire and Extended Coverage	Contents—Main Building	5	2-15-69	20,000.00	174.00‡
2991827	Trinity Universal Insurance Co.	Fire and Extended Coverage....	Furniture—1115 (Rear) East Division	5	2-21-68	6,000.00	36.60‡
997160	Security National Insurance Co.	Fire and Extended Coverage	Servants House — Garage	5	9-30-66	25,000.00	76.50*
1739	Bankers and Shippers Insurance Co.	Fire and Extended Coverage	Contents—Office & Library	5	12- 9-65	10,000.00	72.85*
1738	Bankers and Shippers Insurance Co.	Fire and Extended Coverage	Office & Library Bldg.	5	12- 9-65	30,000.00	96.15*
731148	Hartford Steam Boiler Co.	Boiler Explosion	O. E. S. Home	3	12-14-65	250,000.00	2,777.94‡
AS273099	American Empire Insurance Co.	Bodily Injury, P.D., Medical	1965 Chevrolet	1	10-28-65	10/20M	185.00‡
AS273098	American Empire Insurance Co.	Bodily Injury, P.D., Medical....	1957 Chevrolet Station Wagon	1	11-13-65	10/20M	110.00‡
OLT29220	American Fire and Casualty Co.	O. L. T. Liability.....	O. E. S. Home	3	10-31-67	10/20M	786.00‡
WC26184	American Fire and Casualty Co.	Workmen's Compensation		1	10- 5-65	Statutory	814.68‡

Agent: *Sleeper, Stewart, Dean and Co.
 ‡Dick Bernhart
 †L. E. Tennison

Auditor's Report of All O. E. S. Funds

A. C. UPLEGER & COMPANY
Certified Public Accountants
October 8, 1965

Board of Grand Trustees,
Grand Chapter of Texas,
Order of Eastern Star:

We have examined the statement of assets, liabilities and fund balances of the funds, as set out in the consolidated section of the report, of the Grand Chapter of Texas, Order of Eastern Star, as of August 31, 1965, and the related statements of cash receipts and disbursements or statement of income and expense for the year then ended. Our examination was made in accordance with generally accepted auditing standards, and accordingly included such tests of the accounting records and such other auditing procedures as we considered necessary in the circumstances.

All statements are on the cash basis with the exception of the Supply Sale Fund which carries an inventory which is used in determining cost of sales.

In our opinion, the accompanying statements fairly present, on the cash basis, except as noted above with regard to the Supply Sale Fund, the financial condition of the Grand Chapter of Texas, Order of Eastern Star, as of August 31, 1965, and the results of its operations for the year then ended, in conformity with generally accepted accounting principles applied on a basis consistent with that of the preceding year.

Respectfully submitted,

A. C. UPLEGER AND COMPANY
Certified Public Accountants

GENERAL COMMENTS

CONSOLIDATED STATEMENTS

The consolidated statement of assets, liabilities and fund balances reflects a total net worth of \$2,473,957.44, which is an increase over the preceding year of \$133,180.94. This is reflected in the following schedule:

	1963-64	1964-65	Increase *Decrease
General Fund	\$ 102,184.02	\$ 133,939.51	\$ 31,755.49
Home Fund	1,444,475.61	1,539,691.04	95,215.43
Benevolent Fund	100,688.35	104,622.99	3,934.64
Permanent Endowment	509,628.00	534,732.75	25,104.75
Education Funds	44,544.60	45,295.91	751.31
Endowment Interest	21,726.56	9,498.44	12,228.12*
Welfare and Trust Funds.....	32,101.48	32,965.62	864.14
Grand Secretary's Operating Funds	6,917.78	6,543.48	374.30*
Purl Estate Fund	14,892.80	23,348.87	8,456.07
Amburn Estate Fund	—0—	11,049.49	11,049.49
General Grand Chapter Entertainment Fund	63,617.30	32,269.34	31,347.96*
Totals	<u>\$2,340,776.50</u>	<u>\$2,473,957.44</u>	<u>\$ 133,180.94</u>

CONSOLIDATED STATEMENT OF ASSETS, LIABILITIES
AND FUND BALANCES

AUGUST 31, 1965

ASSETS

Cash and Investments (Schedule I).....	\$1,146,952.20
Supply Inventory	5,126.59
Fixed Assets:	
O. E. S. Home—Land, Building and Equipment	\$ 423,018.04
O. E. S. Hospital Building	135,199.65
O. E. S. Hospital and Dining Room Additions	189,819.51
O. E. S. East Wing and Boiler Room Building	376,827.01
Hospital Furnishings	20,036.14
Hospital and Dining Room Furnishings.....	11,869.19
O. E. S. Home Furnishings.....	61,726.21
Office Building	71,709.63
Office Building and Filing System.....	16,635.46
Kitchen—O. E. S. Home	19,973.80
Total Fixed Assets	<u>1,326,814.64</u>
Total Assets	<u>\$2,478,893.43</u>

LIABILITIES AND FUND BALANCES

Liabilities:

Accounts Payable—O. E. S. Home..... \$ 4,935.99

Fund Balances:

General Fund\$ 140,482.99
 Home Fund 1,539,691.04
 Benevolent Fund 104,622.99
 Endowment Interest Fund 9,498.44
 Permanent Endowment Fund 534,732.75
 General Grand Chapter Entertainment Fund 32,269.34
 Educational Loan Fund 18,091.40
 Purl Estate Fund 23,348.87
 Amburn Estate Fund 11,049.49
 Fannie V. Ward Fund 27,204.51
 Welfare Trust Funds 788.40
 Trust Funds—Other 21,002.77
 Superintendent's Home Fund 11,174.45

Total Fund Balances 2,473,957.44

Total Liabilities and Fund Balances..... \$2,478,893.43

SCHEDULE I

CONSOLIDATED STATEMENT OF CASH AND INVESTMENTS

AUGUST 31, 1965

	Cash*	Investments	Total
General Fund	\$ 40,467.83		\$ 40,467.83
Home Fund	272,347.67	\$ 5,240.00	277,587.67
Benevolent Fund	51,622.99	53,000.00	104,622.99
Endowment Interest Fund	9,498.44		9,498.44
Permanent Endowment Fund		534,732.75	534,732.75
General Grand Chapter Entertainment Fund	32,269.34		32,269.34
Educational Loan Fund	6,091.40	12,000.00	18,091.40
Amburn Estate Fund	11,049.49		11,049.49
Purl Estate Fund	23,348.87		23,348.87
Welfare Funds—O. E. S. Home	28,569.81		28,569.81
Welfare Funds—Other	788.40		788.40
Grand Secretary's Working Funds...	6,543.48		6,543.48
Fannie V. Ward Fund	1,154.51	26,050.00	27,204.51
ESTARL Fund	9,321.61		9,321.61
Superintendent's Home Fund	11,174.45		11,174.45
Trust Funds—Home Members	11,681.16		11,681.16
Total	<u>\$515,929.45</u>	<u>\$631,022.75</u>	<u>\$1,146,952.20</u>

*Schedule II reflects composition of cash.

SCHEDULE II
SUMMARY OF CASH BALANCES
AUGUST 31, 1965

	Grand Treasurer	Grand Secretary	Board of Directors	Total
General Fund	\$ 24,392.40	\$ 75.43		\$ 24,467.83
General Fund—Mileage	16,000.00			16,000.00
Home Fund	222,525.55	4,935.59	44,886.53	272,347.67
Benevolent Fund	27,384.49	450.42	23,838.08	51,622.99
Endowment Interest Fund	6,540.40	2,958.04		9,498.44
General Grand Chapter				
Entertainment Fund	32,012.34	257.00		32,269.34
Educational Loan Fund	5,293.14	798.26		6,091.40
ESTARL Fund	9,321.61			9,321.61
Amburn Estate Fund	11,049.49			11,049.49
Fannie V. Ward Fund	1,169.51* (15.00)		1,154.51
Purl Estate Fund	23,111.61	237.26		23,348.87
Superintendent's Home Fund	11,174.45			11,174.45
Home Welfare Funds	19,879.55	8,690.26		28,569.81
Other Welfare Funds	15.86	772.54		788.40
Members' Trust Funds			11,681.16	11,681.16
Secretary's Working Funds:				
Imprest Cash Fund		400.00		400.00
Office Building Fund		556.62		556.62
Car Expense Fund		174.35		174.35
Supply Fund		2,577.63		2,577.63
Office Expense Fund		1,187.71		1,187.71
Bulletin Fund		1,647.17		1,647.17
Total	<u>\$409,820.40</u>	<u>\$25,703.28</u>	<u>\$80,405.77</u>	<u>\$515,929.45</u>

*Administered by Board of Grand Trustees.

GRAND TREASURER SECTION

GENERAL COMMENTS

GRAND TREASURER

General Fund:

The total receipts for the year of the General Fund amounted to \$74,002.34, which consists of dues, fees, refunds, interest, and profit on supplies sold. The total disbursements for mileage, expenses, and appropriations were \$89,606.39, resulting in a reduction in the cash balance of \$15,604.05. The present cash balance is \$24,392.40. Detailed schedules of disbursements for the year in relation to the budget appear on folios 9 and 10. The unexpended balance in the budget available for the months of September and October of the present Grand Chapter year is \$15,585.29.

Home Fund:

The Home Fund receipts from dues, fees, pensions, bequest and funds from members admitted to the Home amounted to \$190,749.40; from Welfare Funds for the Home, \$62,453.71 and interest, \$1,543.10, a total of \$254,746.21. In addition, \$24,323.41 was transferred from the Purl Estate Fund. This resulted in total receipts of \$279,069.62.

The total disbursements amounted to \$202,671.28, consisting of payments to the Board of Grand Chapter Benevolences on the 1964-65 appropriation of \$144,607.50, on 1963-64 appropriation of \$2,910.00; payment of the construction cost of the Office Building addition and remodeling of \$43,217.10; cash allowances to members in the Home of \$9,695.96; members' property expense, \$445.42, and miscellaneous items of \$1,795.30.

In addition to the transfers to the Board, mentioned above, \$8,202.50 of the 1964-65 appropriation was transferred from the Endowment Interest Fund. Also available is a cash balance in the Home Expansion Fund of \$18,895.05.

Benevolent Fund:

The Benevolent Fund receipts were \$29,142.80, consisting of the pro rata part of dues, fees, refunds and interest. Disbursements consisted of the payment to the Board of Grand Chapter Benevolences for the 1964-65 appropriation of \$35,000.00. The cash balance at August 31, 1965, was \$27,334.49.

Endowment Interest Fund:

Receipts from interest and dividends amounted to \$17,617.04, and transfers to the Board, previously mentioned, were \$8,202.50. Funds transferred to the Grand Secretary for purchase of securities for the permanent endowment fund amounted to \$25,250.00. The fund balance decreased \$15,835.46. The cash balance in this fund amounts to \$6,540.40.

General Grand Chapter Entertainment Fund:

Receipts amounted to \$29,030.55, consisting of \$26,000.00 matured investments; interest of \$529.36; and transfer from the Grand Secretary of \$2,501.19. Disbursements were \$34,629.57, a detail of which is shown on folio 15. The cash fund balance at August 31, 1965, amounted to \$32,012.34, a decrease of \$5,599.02 from the prior year, while the fund balance decreased \$31,347.96.

Educational Loan Fund:

Receipts of this fund amounted to \$2,592.80, and a disbursement of \$450.00 for a scholarship grant was made, making the present cash balance \$5,293.14. In addition, this fund has investments in the amount of \$12,000.00.

Purl Estate Fund:

Receipts for the year amounted to \$32,503.87, and transfers to the Home Fund amounted to \$24,323.41. The cash balance at August 31, 1965, was \$23,111.61, an increase of \$8,180.46 over the prior year.

All non-cash assets of the Purl Estate, with the exception of several mineral interests were disposed of during the fiscal year. Therefore, receipts in future years will not be on the same level as those for 1964-65 and prior years.

Superintendent's Home Fund:

This is a fund established for the purpose of construction of a Superintendent's Home. The only income for the year was \$489.01, representing interest on savings accounts. There is a balance of \$11,174.45 in this fund.

Amburn Estate Fund:

This is a fund established during the year and represents the proceeds from a bequest. There is a balance of \$11,049.49 in this fund.

Welfare Funds:

Receipts in the Arthritis and Rheumatism Fund, and People to People Fund amounted to \$243.98 and \$272.40, respectively. These receipts, as well as beginning cash balances have been transferred to the General Grand Chapter.

The Home Room Furnishing Fund receipts during the year amounted to \$663.10 and expenditures were made in the amount of \$428.50, leaving a balance of \$984.50.

GRAND CHAPTER OF TEXAS

575

GRAND TREASURER

SUMMARY OF CASH RECEIPTS AND DISBURSEMENT BY FUNDS
YEAR ENDED AUGUST 31, 1965

	Balance 9-1-64	Receipts	Disbursements	Balance 8-31-65
General Fund (Schedule III).....	\$ 39,996.45	\$ 74,002.34	\$ 89,606.39	\$ 24,392.40
Home Fund (Schedule VII)	146,127.21	279,069.62	202,671.28	222,525.55
Home Expansion Fund (Schedule VIII)	16,715.58	2,179.47		18,895.05
Benevolent Fund (Schedule IX).....	33,191.69	29,142.80	35,000.00	27,334.49
Endowment Interest Fund (Schedule X)	22,375.86	17,617.04	33,452.50	6,540.40
Educational Loan Fund (Schedule XI)	3,150.34	2,592.80	450.00	5,293.14
ESTARL Fund (Schedule XII)	801.00	11,158.20	2,637.59	9,321.61
Superintendent's Home Fund (Schedule XIII)	10,685.44	489.01		11,174.45
General Grand Chapter Entertain- ment Fund (Schedule XIV).....	37,611.36	29,030.55	34,629.57	32,012.34
Home Room Furnishings (Schedule XV)	749.90	663.10	428.50	984.50
Purl Estate Fund (Schedule XVI)..	14,931.15	32,503.87	24,323.41	23,111.61
Pusan Orphanage Fund (Schedule XVII)	4.86	11.00		15.86
Amburn Estate Fund (Schedule XVIII)	—0—	11,049.49		11,049.49
People to People Fund (Schedule XIX)	2,166.15	272.40	2,438.55	—0—
Arthritis and Rheumatism Fund (Schedule XX)	2,254.58	248.98	2,498.56	—0—
Total	<u>\$330,761.57</u>	<u>\$490,025.67</u>	<u>\$428,136.35</u>	<u>\$392,650.89</u>

SCHEDULE III

GRAND TREASURER

STATEMENT OF CASH RECEIPTS AND DISBURSEMENTS—

GENERAL FUND

YEAR ENDED AUGUST 31, 1965

Balance in Fund, September 1, 1964.....	\$ 39,996.45
Receipts:	
From Grand Secretary—Dues, Fees, Etc.....	\$ 67,519.81
From Grand Secretary—Sales of Supplies.....	6,082.66
Interest on Savings Accounts	399.87
	<u>74,002.34</u>
	\$113,998.79
Disbursements:	
Appropriations, Mileage and Expenses (Schedule IV).....	\$ 89,606.39
Balance in Fund, August 31, 1965.....	<u>\$ 24,392.40</u>
The balance in the above fund is composed of:	
Checking Account:	
Citizens National Bank and Trust Company, Baytown (Schedule VI)	\$ 17,542.35
Savings Accounts:	
Bank of the Southwest, Houston.....	\$ 6,711.05
The First National Bank, Dallas.....	139.00
	<u>6,850.05</u>
Total	<u>\$ 24,392.40</u>

GRAND CHAPTER OF TEXAS

577

SCHEDULE IV
GENERAL FUND DISBURSEMENTS
YEAR ENDED AUGUST 31, 1965

	9-1-64 to 10-31-64	11-1-64 to 8-31-65	Total
Mileage		\$16,000.00	\$16,000.00
Worthy Grand Matron's Expense Fund....		2,100.00	2,100.00
Worthy Grand Patron's Expense Fund.....		1,100.00	1,100.00
Associate Grand Matron's Expense Fund..		800.00	800.00
Associate Grand Patron's Expense Fund..		100.00	100.00
Grand Conductress' Expense Fund.....		100.00	100.00
Associate Grand Conductress' Expense Fund		100.00	100.00
Grand Secretary's Office Expense Fund....		3,000.00	3,000.00
Office Equipment		957.07	957.07
Fidelity Bonds—Grand Secretary and Grand Treasurer		131.00	131.00
Social Security and Unemployment Taxes..\$	133.49	540.25	673.74
Roster and Proceedings		9,233.72	9,233.72
Annual Printing	2,990.42	4,762.05	7,752.47
Office Help—Grand Secretary	1,662.00	8,495.00	10,157.00
Grand Matron's Automobile Expense.....	200.00	1,500.00	1,700.00
Grand Matron's Automobile		1,514.92	1,514.92
District Deputies and Deputies Expense..		3,800.00	3,800.00
Grand Examiners' Expense		600.00	600.00
International Temple Committee		50.00	50.00
By-Laws Committee		35.00	35.00
Welfare Committee		250.00	250.00
Transportation and Mileage Committee....		10.00	10.00
Credentials Committee		10.00	10.00
Registration Committee		10.00	10.00
Grand Chapter Memorials and Flowers.....	15.30	15.01	30.31
Associate Grand Matron's Books and Supplies		213.30	231.30
Grand Chaplain's Memorials		100.00	100.00
Editing Proceedings		40.00	40.00
Jewels—Worthy Grand Matron and Patron		800.00	800.00
Installation Expense		750.00	750.00
Entertaining Visiting Grand Officers.....		1,500.00	1,500.00
Grand Treasurer's Salary	500.00	2,500.00	3,000.00
Grand Treasurer's Office Expense		200.00	200.00
Grand Secretary's Salary	900.00	4,500.00	5,400.00
Grand Chapter Session—1965		12,500.00	12,500.00
Board of Grand Trustees	101.43	525.60	627.03
Grand Chapter Contingent Fund	719.04	203.79	922.83
Audit	1,250.00		1,250.00
ESTARL Committee		100.00	100.00
Grand Matron's Secretarial Expense.....		500.00	500.00
Grand Historian		50.00	50.00
Office Building Expense Fund		1,420.00	1,420.00
	<u>\$ 8,471.68</u>	<u>\$81,134.71</u>	<u>\$89,606.39</u>

Refer to Schedule V for Comparison of disbursements with budget.

GENERAL FUND DISBURSEMENTS COMPARED TO BUDGET

1964-1965

	Unexpended Balance 8-31-65	Disburse- ments 9-1-65 to 10-31-65	Balance *Deficit
Associate Grand Matron's Books and			
Supplies	\$ 118.70	\$ 25.70	\$ 93.00
Office Equipment	42.93		42.93
Fidelity Bonds—Grand Secretary and			
Grand Treasurer	19.00		19.00
Social Security and Unemployment Taxes..	159.75	111.92	47.83
Roster and Proceedings	2,266.28	8,550.96	6,284.68*
Annual Printing	5,737.95	3,970.27	1,767.68
Office Help—Grand Secretary	2,005.00	1,685.00	320.00
Grand Matron's Automobile	5.08		5.08
Fraternal Correspondent	75.00		75.00
Grand Chapter Memorials, Flowers.....	84.99		84.99
Grand Matron's Contingent Fund.....	500.00		500.00
Grand Treasurer's Salary	500.00	500.00	—0—
Grand Secretary's Salary	900.00	900.00	—0—
Board of Grand Trustees	224.40	452.36	227.96*
Grand Chapter Contingent Fund	1,796.21	110.00	1,686.21
Audit	1,150.00		1,150.00
District Deputies' and Deputies' Expense..		2.52*	2.52
Total	<u>\$15,585.29</u>	<u>\$16,303.69</u>	<u>\$ 718.40*</u>

GRAND CHAPTER OF TEXAS

579

SCHEDULE V

GRAND TREASURER

GENERAL FUND DISBURSEMENTS COMPARED TO BUDGET

YEAR ENDED AUGUST 31, 1965

	11-1-64 to 8-31-65	Budget	Unexpended Balance
Mileage	\$16,000.00	\$16,000.00	
Grand Matron's Expense Fund	2,100.00	2,100.00	
Grand Patron's Expense Fund	1,100.00	1,100.00	
Associate Grand Matron's Expense Fund..	800.00	800.00	
Associate Grand Matron's Books and Supplies	231.30	350.00	118.70
Associate Grand Patron's Expense Fund..	100.00	100.00	
Grand Conductress' Expense Funds	100.00	100.00	
Associate Grand Conductress' Expense Fund	100.00	100.00	
Grand Secretary's Office Expense Fund....	3,000.00	3,000.00	
Office Building Maintenance	1,420.00	1,420.00	
Office Equipment	957.07	1,000.00	42.93
Fidelity Bonds—Grand Secretary and Grand Treasurer	131.00	150.00	19.00
Social Security and Unemployment Taxes	540.25	700.00	159.75
Roster and Proceedings	9,233.72	11,500.00	2,266.28
Annual Printing	4,762.05	10,500.00	5,737.95
Office Help—Grand Secretary	8,495.00	10,500.00	2,005.00
Grand Matron's Automobile Expense.....	1,500.00	1,500.00	
Grand Matron's Automobile	1,514.92	1,520.00	5.08
District Deputies' and Deputies' Expense..	3,800.00	3,800.00	
Grand Examiners' Expense	600.00	600.00	
Fraternal Correspondent		75.00	75.00
International Temple	50.00	50.00	
By-Laws Committee	35.00	35.00	
Welfare Committee	250.00	250.00	
Transportation and Mileage Committee....	10.00	10.00	
Credentials Committee	10.00	10.00	
Registration Committee	10.00	10.00	
Grand Chaplain's Memorial	100.00	100.00	
Editing Proceedings	40.00	40.00	
Grand Chapter Memorials, Flowers.....	15.01	100.00	84.99
Jewels:			
Worthy Grand Matron's	500.00	500.00	
Worthy Grand Patron's	300.00	300.00	
Installation Expense	750.00	750.00	
Entertainment, Visiting Grand Officers....	1,500.00	1,500.00	

PROCEEDINGS ORDER EASTERN STAR

Grand Matron's Contingent Fund.....		500.00	500.00
Grand Treasurer's Salary	2,500.00	3,000.00	500.00
Grand Treasurer's Office Expense.....	200.00	200.00	
Grand Secretary's Salary	4,500.00	5,400.00	900.00
Grand Chapter Session—1965	12,500.00	12,500.00	
Board of Grand Trustees	525.60	750.00	224.40
Grand Chapter Contingent Fund	203.79	2,000.00	1,796.21
Audit		1,150.00	1,150.00
ESTARL Committee	100.00	100.00	
Grand Matron's Secretarial Expense.....	500.00	500.00	
Grand Historian	50.00	50.00	
Total	<u>\$81,134.71</u>	<u>\$96,720.00</u>	<u>\$15,585.29</u>

SCHEDULE VI

GRAND TREASURER—GENERAL FUND

RECONCILEMENT—CITIZENS NATIONAL BANK AND TRUST

COMPANY, BAYTOWN

AUGUST 31, 1965

Balance Per Bank Statement		\$20,443.29
Less: Checks Outstanding		
Number	Amount	
720.....	\$ 69.16	
723.....	229.73	
729.....	10.00	
730.....	49.05	
731.....	10.00	
732.....	27.00	
733.....	36.00	
734.....	40.00	
735.....	1,500.00	
736.....	750.00	
737.....	100.00	
738.....	50.00	
740.....	10.00	
741.....	10.00	
742.....	10.00	
		<u>2,900.94</u>
Balance Per Books		<u>\$17,542.35</u>

GRAND CHAPTER OF TEXAS

581

SCHEDULE VII

GRAND TREASURER

STATEMENT OF CASH RECEIPTS AND DISBURSEMENTS—
HOME FUND

YEAR ENDED AUGUST 31, 1965

Balance in Fund, September 1, 1964..... \$146,127.21

Receipts:

From Grand Secretary—Dues, Pensions, Etc.....\$190,749.40
From Grand Secretary—Special Welfare..... 62,453.71
Transfer from Purl Estate 24,323.41
Interest on Savings 1,543.10

279,069.62

\$425,196.83

Disbursements:

To Board of Directors, Grand Chapter Benevolences:
1963-64 Budget\$ 2,910.00
1964-65 Budget 144,607.50
Cash Allowance to Members in O. E. S. Home 9,695.96
Home Members' Property Expense..... 138.63
Home Members' Loan Repayment 94.70
Refund to Mrs. Barnhill—Leaving Home..... 1,700.60
Buchanan Brothers, Contractors—
Office Building 42,513.50
Preston N. Geren, Architect, Supervision..... 703.60
Refund to Grand Secretary on Members'
Property Expense 306.79

202,671.28

Balance in Fund, August 31, 1965..... \$222,525.55

The balance in the above fund is composed of:

Checking Accounts:

National Bank of Commerce, Dallas.....\$ 34,355.70
State National Bank, El Paso..... 18,860.79 \$ 53,216.49

Savings Accounts:

Equitable Savings Association, Fort Worth.....\$ 10,398.92
Pasadena Savings and Loan, Pasadena..... 10,418.88
First National Bank, Big Spring 8,036.77
American Savings and Loan, Houston..... 10,093.80
Mutual Savings and Loan, Arlington..... 10,000.00

Southwestern Savings, Houston	20,194.02	
Travis Savings and Loan, San Antonio.....	10,166.67	
Brownsville Savings and Loan, Brownsville.....	10,000.00	
United Savings, Corpus Christi.....	10,000.00	
Citizens of Texas Savings and Loan, Baytown..	10,000.00	
Abilene Savings, Abilene	10,000.00	
Corsicana Federal Savings and Loan, Corsicana	10,000.00	
Grand Prairie Savings, Grand Prairie.....	10,000.00	
Sabine Valley Savings and Loan, Center.....	10,000.00	
First Federal Savings and Loan, Beaumont.....	10,000.00	
Harris County Federal Savings and Loan, Baytown	10,00.000	169,309.06
Total		<u>\$222,525.55</u>

SCHEDULE VIII

GRAND TREASURER

STATEMENT OF CASH RECEIPTS AND DISBURSEMENTS—

HOME EXPANSION FUND

YEAR ENDED AUGUST 31, 1965

Balance in Fund, September 1, 1964.....	\$ 16,715.58
Receipts:	
Grand Secretary—Welfare Fund	2,179.47
Balance in Fund, August 31, 1964—City National Bank, Wichita Falls (Checking Account).....	<u>\$ 18,895.05</u>

SCHEDULE IX

GRAND TREASURER

STATEMENT OF CASH RECEIPTS AND DISBURSEMENTS—

BENEVOLENT FUND

YEAR ENDED AUGUST 31, 1965

Balance in Fund, September 1, 1964.....	\$ 33,191.69
Receipts:	
From Grand Secretary—Dues, Refund, Etc.....	\$ 28,615.12
Interest on Savings	527.68
	<u>29,142.80</u>
	\$ 62,334.49
Disbursements:	
Appropriation—Board of Directors of Grand Chapter Benevolences	<u>\$ 35,000.00</u>
Balance in Fund, August 31, 1965— First National Bank, Waco (Savings Account).....	<u>\$ 27,334.49</u>

GRAND CHAPTER OF TEXAS

583

SCHEDULE X

GRAND TREASURER

STATEMENT OF CASH RECEIPTS AND DISBURSEMENTS—

ENDOWMENT INTEREST FUND

YEAR ENDED AUGUST 31, 1965

Balance in Fund, September 1, 1964.....		\$ 22,375.86
Receipts:		
Grand Secretary—Interest and Dividends.....	17,617.04	
	<u> </u>	\$ 39,992.90
Disbursements:		
Board of Directors Grand Chapter		
Benevolences	\$ 8,202.50	
Purchase of Securities	<u>25,250.00</u>	
		\$ 33,452.50
Balance in Fund, August 31, 1965.....		<u>\$ 6,540.40</u>
The balance in the above funds is composed of:		
Checking Accounts:		
Texas Bank and Trust Company, Sweetwater....	\$ 1,840.31	
First City National Bank, Houston.....	<u>4,700.09</u>	
Total		<u>\$ 6,540.40</u>

SCHEDULE XI

GRAND TREASURER

STATEMENT OF CASH RECEIPTS AND DISBURSEMENTS—

EDUCATIONAL LOAN FUND

YEAR ENDED AUGUST 31, 1965

Balance in Fund, September 1, 1964.....		\$ 3,150.34
Receipts:		
From Grand Secretary	\$ 2,443.27	
Interest on Savings	<u>149.53</u>	
		\$ 2,592.80
Disbursements:		
Scholarship Grant—Ernest Peter Gratzfeld.....		\$ 450.00
Balance in Fund, August 31, 1965—American		
National Bank of Austin—Savings Account.....		<u>\$ 5,293.14</u>

PROCEEDINGS ORDER EASTERN STAR

SCHEDULE XII

GRAND TREASURER

STATEMENT OF CASH RECEIPTS AND DISBURSEMENTS—
ESTARL FUND

YEAR ENDED AUGUST 31, 1965

Balance in Fund, September 1, 1964.....	\$	801.00
Receipts:		
From Grand Secretary		11,158.20
		<u>\$ 11,959.20</u>
Disbursements:		
Bank Charge	\$	1.00
To General Grand Chapter		2,636.59
		<u>2,637.59</u>
Balance in Fund, August 31, 1965—		
Citizens National Bank, Waco.....	\$	<u><u>9,321.61</u></u>

SCHEDULE XIII

GRAND TREASURER

STATEMENT OF CASH RECEIPTS AND DISBURSEMENTS—
SUPERINTENDENT'S HOME FUND

YEAR ENDED AUGUST 31, 1965

Balance in Fund, September 1, 1964.....	\$	10,685.44
Receipts:		
Interest on Savings		489.01
Balance in Fund, August 31, 1965—Houston First		
Federal Savings and Loan	\$	<u><u>11,174.45</u></u>

SCHEDULE XIV

GRAND TREASURER

STATEMENT OF CASH RECEIPTS AND DISBURSEMENTS—
GENERAL GRAND CHAPTER ENTERTAINMENT FUND

YEAR ENDED AUGUST 31, 1965

Balance in Fund, September 1, 1964..... \$ 37,611.36

Receipts:

From Grand Secretary—Refunds	\$ 2,501.19	
U. S. Treasury Bonds Redeemed.....	26,000.00	
Interest Income	529.36	29,030.55

\$ 66,641.91

Disbursements:

Mildred Garlitz—Chairman of Hospitality Dinner	\$ 1,267.50
Mamie Lander—Reimburse General Grand Chapter for Badges, Program, Etc.....	3,843.41
Violet Buck—Chairman of Welcome to Texas Committee	505.00
Lallah Mae Vollus—General Banquet Entertainment Fee	850.00
Mrs. B. Chamberlin—Place Cards.....	44.50
Lallah Mae Vollus—Tickets and Miscellaneous Expense	91.56
Nell Kennedy—Bulletins, Postage, Etc.	15.28
Lois Alexander—Favors	14.79
Charles E. Duke—Entertainment	200.00
Allena Hilderbrand—Material for Dolls.....	13.25
James L. Lee—Appropriation for General Grand Expense Fund	10,000.00
Mildred Upchurch—Decorating	2,000.00
Market Hall—Use of Facilities	1,000.00
Freeman Decorating Company	14,784.28

\$ 34,629.57

Balance in Fund, August 31, 1965..... \$ 32,012.34

The balance in the above fund is composed of:

Savings Accounts:

Grand Prairie State Bank, Grand Prairie.....	\$ 29,475.28
First Federal Savings and Loan, Amarillo.....	2,537.06

Total \$ 32,012.34

SCHEDULE XV

GRAND TREASURER

STATEMENT OF CASH RECEIPTS AND DISBURSEMENTS—
HOME ROOM FURNISHINGS

YEAR ENDED AUGUST 31, 1965

Balance in Fund, September 1, 1964.....	\$.	749.90
Receipts:		
From Grand Secretary		663.10
	\$	<u>1,413.00</u>
Disbursements:		
Southwestern Brass Works—Name Plates	\$	428.50
Balance in Fund, August 31, 1965—		
First National Bank, Dallas	\$	<u>984.50</u>

EXHIBIT XVI

GRAND TREASURER

STATEMENT OF CASH RECEIPTS AND DISBURSEMENTS—
PURL ESTATE FUND

YEAR ENDING AUGUST 31, 1965

Balance in Fund, September 1, 1964	\$	14,931.15
Receipts:		
From Grand Secretary	\$	31,959.93
Interest on Savings		543.94
		<u>32,503.87</u>
Disbursement:		\$ 47,435.02
Transfer to Home Fund	\$	24,232.41
Balance in Fund, August 31, 1965.....	\$	<u>23,111.61</u>
The balance in the above fund is composed of:		
Odessa Savings and Loan Association, Odessa....	\$	12,899.11
Mutual Savings and Loan Association, El Paso		10,212.50
Total	\$	<u>23,111.61</u>

EXHIBIT XVII

STATEMENT OF CASH RECEIPTS AND DISBURSEMENTS—
 PUSAN ORPHANAGE FUND
 YEAR ENDED AUGUST 31, 1965

Balance in Fund, September 1, 1964.....	\$	4.86
Receipts:		
Grand Secretary		<u>11.00</u>
Balance in Fund, August 31, 1965—		
First National Bank, Grand Prairie.....	\$	<u><u>15.86</u></u>

EXHIBIT XVIII

STATEMENT OF CASH RECEIPTS AND DISBURSEMENTS—
 AMBURN ESTATE FUND
 YEAR ENDED AUGUST 31, 1965

Balance in Fund, September 1, 1964.....		—0—
Receipts:		
Grand Secretary	\$	<u>11,049.49</u>
Balance in Cash Fund, August 31, 1965—		
Jacksonville Building and Loan, Jacksonville.....	\$	<u><u>11,049.49</u></u>

EXHIBIT XIX

STATEMENT OF CASH RECEIPTS AND DISBURSEMENTS—
 PEOPLE TO PEOPLE FUND
 YEAR ENDED AUGUST 31, 1965

Balance in Fund, September 1, 1964.....	\$	2,166.15
Receipts:		
Grand Secretary		<u>272.40</u>
	\$	<u>2,438.55</u>
Disbursements:		
General Grand Chapter	\$	<u>2,438.55</u>
Balance in Fund, August 31, 1965.....		<u><u>—0—</u></u>

EXHIBIT XX

STATEMENT OF CASH RECEIPTS AND DISBURSEMENTS—
 ARTHRITIS AND RHEUMATISM FUND
 YEAR ENDED AUGUST 31, 1965

Balance in Fund, September 1, 1964.....	\$	2,254.58
Receipts:		
Grand Secretary		<u>243.98</u>
	\$	<u>2,498.56</u>
Disbursements:		
General Grand Chapter	\$	<u>2,498.56</u>
Balance in Fund, August 31, 1965.....		<u><u>—0—</u></u>

GRAND SECRETARY SECTION

GENERAL COMMENTS

GRAND SECRETARY

Funds received by the Grand Secretary are accounted for in statement of cash receipts and disbursements on page 19. Total amount received was \$424,399.97, of which \$39,500.00 represented proceeds from redemption of bonds. Remittances were made to the Grand Treasurer of all receipts, except for a balance of \$8,938.70, on hand at the close of the year.

Special funds received, consisting of Welfare, International Temple, Educational Loan, and Fannie V. Ward Funds, amounted to \$92,806.54, and there was an undistributed balance at the end of the year of \$10,261.06.

BOARD OF GRAND TRUSTEES

The Fannie V. Ward Fund is administered by the Board of Grand Trustees. Receipts for the year amounted to \$984.54, consisting principally of interest on savings and investments. Scholarships were granted in the amount of \$2,500.00 during the year. There was a cash balance of \$1,169.51, and investments of \$26,050.00 in this fund at August 31, 1965.

INVESTMENTS

All investments were examined at the safety deposit box in the First National Bank of Fort Worth, in the presence of the Grand Secretary and are fully accounted for. The total investments in all funds amount to \$631,022.75.

GRAND SECRETARY

SUMMARY OF CASH RECEIPTS AND DISBURSEMENTS—
SPECIAL FUNDS

YEAR ENDED AUGUST 31, 1965

	Balance 9-1-64	Receipts	Disburse- ments	Balance 8-31-65
Welfare Funds:				
O. E. S. Home.....	\$.06	\$64,913.12	\$65,226.93	—\$313.75
Home Entertainment and Christmas	277.68	936.15	885.56	328.27
Flood Relief	772.64	—0—	—0—	772.64
ESTARL80	11,157.40	11,158.20	—0—
Pusan Orphanage	11.00	—0—	11.00	—0—
Cancer Research	9.00	28.50	37.50	—0—
Founders Day	7.60	7,392.15	—0—	7,399.75
Heart Fund	7.50	40.50	48.00	—0—
Time and Talent	1,084.00	2,213.05	2,021.06	1,275.99
Legg Books	—0—	15.75	15.75	—0—
Pearl Hall Memorial.....	1,094.99	—0—	1,094.99	—0—
People to People.....	—1.00	273.40	272.40	—0—
Arthritis and Rheumatism	—0—	243.98	243.98	—0—
Mentally Retarded				
Children	4,107.87	351.41	4,459.38	—10
Home Room Furnishings..	—1.40	764.50	763.10	—0—
	<u>\$7,370.74</u>	<u>\$88,329.91</u>	<u>\$86,237.85</u>	<u>\$9,462.80</u>
Other Funds:				
International Temple	\$ 169.00	\$ 1,785.00	\$ 1,954.00	—0—
Educational Loan Fund (Schedule XXI)	631.16	2,610.37	2,443.27	798.26
Fannie V. Ward Fund.....	43.13	81.26	124.39	—0—
	<u>\$ 843.29</u>	<u>\$ 4,476.63</u>	<u>\$ 4,521.66</u>	<u>\$ 798.26</u>
Totals	<u>\$8,214.03</u>	<u>\$92,806.54</u>	<u>\$90,759.51</u>	<u>\$10,261.06</u>

GRAND SECRETARY
STATEMENT OF CASH RECEIPTS AND DISBURSEMENTS OF FUNDS RECEIVED
YEAR ENDED AUGUST 31, 1965

Receipts	General Fund	Home Fund	Benevolent Fund	General Grand Chapter Entertainment	Furl Estate Fund	Endowment Interest	Imprest Cash	Fannie V. Ward Fund	Amburn Estate	Total
Dues	\$53,709.25	\$134,271.03	\$26,854.17				\$110.73			\$214,945.18
Demits	46.00									46.00
Dispensations	217.02									217.02
Rosters and Directories	33.50									33.50
Proceedings	51.50									51.50
Interest on Bonds			1,844.50	\$ 487.55		\$19,956.73				22,288.78
Interest on Savings.....		1,556.84			\$ 412.50	1,010.00				2,979.34
Dividends						398.60				398.60
Pensions		37,409.02								37,409.02
Home Members' Funds		11,634.89								11,634.89
Refunds	4,574.43			2,752.25						7,326.68
Sales Tax	1.30									1.30
Oil Runs and Rents....		1,864.50			2,969.61					4,834.11
Registration Fees	9,202.00									9,202.00
Bequests		6,000.00								6,000.00
Collection on Notes.....		1,492.00							\$11,049.49	17,049.49
Sale of Property and Notes		775.00			28,853.43					1,492.00
Bonds Redeemed				26,000.00		10,000.00		3,500.00		29,628.43
Miscellaneous	95.00	17.13								39,500.00
From Grand Treasurer for Bond Purchase....						25,250.00				112.13
	<u>\$67,930.00</u>	<u>\$195,020.41</u>	<u>\$28,698.67</u>	<u>\$29,239.80</u>	<u>\$32,235.54</u>	<u>\$56,615.33</u>	<u>\$110.73</u>	<u>\$3,500.00</u>	<u>\$11,049.49</u>	<u>\$424,899.97</u>

Balance Beginning of Year	<u>—384.76</u>	<u>664.58</u>	<u>866.87</u>	<u>5.94</u>	<u>—38.35</u>	<u>—649.30</u>	<u>50.00</u>	<u>—15.00</u>		<u>49.98</u>
	\$67,595.24	\$195,684.99	\$29,065.54	\$29,245.74	\$82,197.19	\$55,966.03	\$160.73	\$3,485.00	\$11,049.49	\$424,449.95
Disbursements										
Remitted to Grand Treasurer	<u>\$67,519.81</u>	<u>\$190,749.40</u>	<u>\$28,615.12</u>	<u>\$28,988.74</u>	<u>\$81,959.93</u>	<u>\$53,007.99</u>	<u>\$120.77</u>	<u>\$3,500.00</u>	<u>\$11,049.49</u>	<u>\$415,511.25</u>
Balance—End of Year..\$	<u>75.43</u>	<u>\$ 4,935.59</u>	<u>\$ 450.42</u>	<u>\$ 257.00</u>	<u>\$ 237.26</u>	<u>\$ 2,958.04</u>	<u>\$ 39.96</u>	<u>—15.00</u>	<u>—0—</u>	<u>\$ 8,938.70</u>

Bank Reconciliation

Balance Per Bank, August 31, 1965.....	\$8,934.15
Returned Checks to Be Refunded to This Account.....	209.73
	<u>\$9,143.88</u>
Less: Due Imprest Cash Fund.....	205.78
	<u>\$8,938.10</u>
Constant Balance60
Balance Per Schedule	<u>\$8,938.70</u>

SCHEDULE XXI

GRAND SECRETARY

STATEMENT OF INCOME AND EXPENSES ON THE CASH BASIS—
EDUCATIONAL LOAN FUND

YEAR ENDED AUGUST 31, 1965

Fund Balance, September 1, 1964.....		\$631.16
Income:		
Contributions from Chapters.....	\$ 750.80	
Interest on Bonds	502.52	
Collections on Student Loans:		
Tommie O. Keepers, III.....	\$ 95.00	
Leonard Hollingsworth	19.80	
Mamie Boone	315.00	
Thomas Matthys	12.00	
Mary Lynn Keepers Wisdom	663.25	
Terry Hickman	20.25	
Henry Burt	231.75	1,357.05
Total Income		\$2,610.37
Expenses:		
Transfer to Grand Treasurer	\$2,443.27	
Excess of Income Over Expense		167.10
Fund Balance, August 31, 1965—Cash in Bank.....		<u>\$798.26</u>

NOTE: Does not include investments of \$12,000.00.

GRAND SECRETARY
 STATEMENT OF ASSETS, LIABILITIES AND FUND BALANCE OF OPERATING FUNDS
 AUGUST 31, 1965

	Supply Sale Fund (Schedule XXII)	Office Expense Fund (Schedule XXIII)	Car Expense Fund (Schedule XXIV)	Office Building Maintenance Fund (Schedule XXV)	Bulletin Fund (Schedule XXVI)	Imprest Cash Fund (Schedule XXVII)	Total
Assets:							
Cash on Hand	\$ 16.48						\$ 16.48
Cash in Bank	2,644.76	\$1,187.71	\$ 174.35	\$ 556.62	\$1,647.17	\$ 400.00	6,610.61
Inventories	5,126.59						5,126.59
Total Assets	<u>\$ 7,787.83</u>	<u>\$1,187.71</u>	<u>\$ 174.35</u>	<u>\$ 556.62</u>	<u>\$1,647.17</u>	<u>\$ 400.00</u>	<u>\$11,753.68</u>
Liabilities:							
Due to Office Expense Fund	\$ 83.61						\$ 83.61
Fund Balance	\$ 7,704.22	\$1,187.71	\$ 174.35	\$ 556.62	\$1,647.17	\$ 400.00	11,670.07
Total Liabilities and Fund Balance.....	<u>\$ 7,787.83</u>	<u>\$1,187.71</u>	<u>\$ 174.35</u>	<u>\$ 556.62</u>	<u>\$1,647.17</u>	<u>\$ 400.00</u>	<u>\$11,753.68</u>

GRAND SECRETARY
SUMMARY OF RECEIPTS AND DISBURSEMENTS OF OPERATING FUNDS
YEAR ENDED AUGUST 31, 1965

Receipts:

Sales	\$20,863.92				\$5,843.33		\$26,707.25
Appropriations		\$3,000.00	\$1,700.00	\$1,420.00			6,120.00
Other Sources		594.80	8.85				603.65
Total Receipts	<u>\$20,863.92</u>	<u>\$3,594.80</u>	<u>\$1,708.85</u>	<u>\$1,420.00</u>	<u>\$5,843.33</u>		<u>\$33,430.90</u>

Disbursements:

Cost of Sales	\$13,022.88				\$5,798.12		\$18,821.00
Expenses	1,980.15	4,122.98	\$1,471.71	\$ 933.38			8,508.22
Transfers and Refunds	3,500.64		106.67	316.32			3,923.63
Total Disbursements	<u>\$18,503.67</u>	<u>\$4,122.98</u>	<u>\$1,578.38</u>	<u>\$1,249.70</u>	<u>\$5,798.12</u>		<u>\$31,252.85</u>
Excess of Receipts Over Disbursements.....	<u>\$ 2,360.25*</u>	<u>—\$528.18</u>	<u>\$ 130.47</u>	<u>\$ 170.30</u>	<u>\$ 45.21</u>		<u>\$ 2,178.05</u>

*Due to Grand Treasurer, Liability not Recorded.

GRAND CHAPTER OF TEXAS

595

SCHEDULE XXII

GRAND SECRETARY

STATEMENT OF INCOME AND EXPENSE—SUPPLY SALE FUND

YEAR ENDED AUGUST 31, 1965

Total Sales		\$20,863.92
Cost of Sales:		
Inventory—September 1, 1964	\$ 4,932.81	
Merchandise Purchased	13,216.66	
	<u>18,149.47</u>	
Inventory—August 31, 1965	5,126.59	
		<u>13,022.88</u>
Gross Profit		\$ 7,841.04
Expenses:		
Postage	\$ 1,510.00	
Office Supplies	336.21	
Engraving and Binding	<u>133.94</u>	
		<u>1,980.15</u>
Net Profit		\$ 5,860.89
Remitted to Grand Treasurer	\$ 6,082.66	
Less: Amount Due 1964	<u>2,582.02</u>	3,500.64
Balance Due Grand Treasurer		<u><u>\$ 2,360.25</u></u>

Note: Fund Authorized to a Maximum of \$8,000.00.

SCHEDULE XXIII

GRAND SECRETARY

STATEMENT OF CASH RECEIPTS AND DISBURSEMENTS—
OFFICE EXPENSE FUND

YEAR ENDED AUGUST 31, 1965

	9-1-64 to 10-31-64	11-1-64 to 8-31-65	Total
Balance in Bank, September 1, 1964.....	\$1,715.89		\$1,715.89
Receipts:			
Appropriations		\$3,000.00	3,000.00
Refunds—Sales Tax, Members’ Property Expense, Etc.....	109.14	485.66	594.80
	<u>\$1,825.03</u>	<u>\$3,485.66</u>	<u>\$5,310.69</u>
Disbursements:			
Postage and Express.....	\$ 28.63	\$ 120.87	\$ 149.50
Lights, Gas and Water.....	21.90	107.34	129.24
Office Supplies and Machine Maintenance	130.19	618.97	749.16
Telephone and Telegraph	82.12	285.13	367.25
Unemployment Taxes	3.60	69.01	72.61
Sales Tax	100.28	350.74	451.02
Car Allowance	100.00	—0—	100.00
Insurance		20.00	20.00
Refund to Grand Chapter		1,300.89	1,300.89
Reporting Grand Chapter		410.80	410.80
Repair of Grand Chapter Jewels.....	49.33		49.33
Box Rent		16.50	16.50
Members’ Property Expense	8.09	298.59	306.68
	<u>\$ 524.14</u>	<u>\$3,598.84</u>	<u>\$4,122.98</u>
Balance in Bank, August 31, 1965.....	<u>\$1,300.89</u>	<u>—\$113.18</u>	<u>\$1,187.71</u>

GRAND CHAPTER OF TEXAS

597

SCHEDULE XXIV

GRAND SECRETARY

STATEMENT OF CASH RECEIPTS AND DISBURSEMENTS—

WORTHY GRAND MATRON CAR EXPENSE FUND

YEAR ENDED AUGUST 31, 1965

Balance, September 1, 1964.....		\$	43.88
Receipts:			
Appropriations	\$1,500.00		
Additional Allowance	200.00		
Refund of Out of State Expense.....	8.85		
			<u>1,708.85</u>
			\$1,752.73
Disbursements:			
Gas, Oil, and Lubrication	\$ 923.14		
Repairs	67.28		
Insurance	233.54		
Car License	23.23		
Tires	224.52		
Refund to Grand Chapter.....	106.67		
			<u>1,578.38</u>
Balance, August 31, 1965.....		\$	<u><u>174.35</u></u>

SCHEDULE XXV

GRAND SECRETARY

STATEMENT OF CASH RECEIPTS AND DISBURSEMENTS—

OFFICE BUILDING MAINTENANCE FUND

YEAR ENDED AUGUST 31, 1965

Balance, September 1, 1964.....		\$ 386.32
Receipts:		
Appropriation		1,420.00
Disbursements:		\$1,806.32
Janitor Service	\$ 420.00	
Yard Care	20.02	
Exterminating Service	10.00	
Cleaning Upholstery	50.00	
Venetian Blind Repairs	60.50	
Drapery Repairs	43.50	
Carpet Purchased	208.08	
Cleaning Carpets	35.88	
Pictures Reconditioned	60.00	
Miscellaneous Repairs and Supplies	25.40	
Refund to Grand Chapter	316.32	
		<u>1,249.70</u>
Balance, August 31, 1965.....		<u>\$ 556.62</u>

SCHEDULE XXVI

GRAND SECRETARY

STATEMENT OF CASH RECEIPTS AND DISBURSEMENTS—

BULLETIN FUND

YEAR ENDED AUGUST 31, 1965

Balance, September 1, 1964.....		\$1,601.96
Receipts:		
Sale of Subscriptions, Advertising and Memorials.....		5,843.33
Disbursements:		\$7,445.29
Printing	\$4,776.28	
Mailing and Postage	865.59	
Office Expense	104.39	
Refunds	2.50	
Sales Tax	49.36	
		<u>5,798.12</u>
Balance, August 31, 1965.....		<u>\$1,647.17</u>

GRAND CHAPTER OF TEXAS

599

SCHEDULE XXVII

GRAND SECRETARY

IMPREST CASH FUND RECONCILIATION

YEAR ENDED AUGUST 31, 1965

Balance per Bank Statement, August 31, 1965.....		\$ 192.57
Less: Checks Outstanding:		
8 Dimmitt Chapter	\$.97	
Georgia Ormsby	1.53	
876 Mansfield	1.60	
898 Freedom	1.60	
366 Wills Point	1.60	
1049 Kyle	4.80	
962 Evant	1.60	
		<u>13.70</u>
		\$ 178.87
Plus:		
Due from General Fund (1963).....	\$ 50.00	
Due from Bulletin Fund	2.48	
Due from Special Funds	175.00	
Due from General Fund (1963 and 1964).....	206.38	
		<u>433.86</u>
Less:		
Due to General Fund (1964).....	\$ 208.20	
Due to Queen Esther Chapter (1964).....	1.60	
Due to Trinity Chapter (1964)	1.60	
Due to Office Expense Fund (1964).....	.08	
Due to Omaha Chapter (1963)	1.25	
		<u>212.73</u>
Fund Balance		<u><u>\$ 400.00</u></u>

PROCEEDINGS ORDER EASTERN STAR

GRAND SECRETARY

STATEMENT OF CASH RECEIPTS AND DISBURSEMENTS—
BOARD OF GRAND TRUSTEES—FANNIE V. WARD FUND

YEAR ENDED AUGUST 31, 1965

Balance in Cash Fund, September 1, 1964.....		\$2,684.97
Receipts:		
Interest on Bonds	\$ 892.69	
Interest on Savings	76.10	
Collection on Sale of Miss Legg's Book.....	15.75	984.54
		<u>\$3,669.51</u>
Disbursements:		
Scholarships:		
Joe Charles Loter	\$ 500.00	
Mrs. Dorothy Adkins	1,000.00	
Cadet Capt. William P. Matthews	500.00	
Cecil Perdue	500.00	2,500.00
		<u>\$1,169.51</u>
Balance in Cash Fund, August 31, 1965—		
Texas Bank and Trust Company, Sweetwater		<u>\$1,169.51</u>
Note: Administered by Board of Grand Trustees.		



INDEX

A

Address of—	
Duke, Edna Earl, Worthy Grand Matron, 1965-1966.....	438
Ritchie, Rev. Homer G., Pastor of First Baptist Church, Worship Service	54
Simpson, Judge Marvin B., Jr., Worthy Grand Patron, 1965-1966.....	442
Appendix	453
Appreciation Expressed by Worthy Grand Matron.....	127, 205
Auditor's Report	222, 313, 404
Auditor's Report of All O.E.S. Funds	269-600
Auditor's Report of Board of Directors, Grand Chapter Benevolences of the O.E.S. Home	550-568
“Autumn Splendor” Drill, Directed by Mrs. Agnes Pollock, Grand Marshal	96

B

Board of Directors of Grand Chapter Benevolences, 1964-1965.....	29, 131
Board of Directors of Grand Chapter Benevolences, 1965-1966.....	526
Board of Directors of Grand Chapter Benevolences, Supplemental Report	395
Board of Grand Examiners, 1964-1965	30, 131
Board of Grand Examiners, 1965-1966	527
Board of Grand Trustees, 1964-1965	29, 131
Board of Grand Trustees, 1965-1966	526
Board of Grand Trustees, Report of—	
No. 1	292
No. 2	349
Special	350
No. 3	355
No. 4	357
No. 5	391
No. 6	392
Budget, 1965-1966, Board of Grand Chapter Benevolences.....	356, 460
Budget, 1965-1966, General Fund	349, 459

C

Call to Order.....	71, 101, 118, 223, 295, 308, 334, 360, 382, 422
Certificates Granted for 1965-1966, Districts 1, 2, 3, 4 and 5.....	461-510
Chapters Instituted	209, 228
Closing of Grand Chapter Session	451
Committee on, Report of—	
Arrangements	413
By-Laws	418
Chapters Under Dispensation	358
Credentials	102

Committee on, Report of, Continued—

Credentials, Final	386
Distinguished Guests	460
Educational Fund	329
ESTARL	113
Executive	411
Founder's Day	375
Fraternal Correspondence	277
Grievances and Appeals	275
Interchapter Goodwill	311
International Temple	371
Invitation	400
Jurisprudence	314, 410
Masonic Relations	299
Purposes and Policies	398
Registration	416
Registration, Partial	319
Resolutions	397
Secretarial	332
Telegram	402
Texas Finance	403
Time and Talent	286
Transportation and Mileage	401
Welfare	365
Committees Appointed	112
Committees, Grand Chapter, 1965	31, 133
Committees, Local, Appointive, for 1965 Session.....	44
Congratulations, Telegrams and Letters	433

D

Decorations for Grand Chapter Opening	51
Dedication of 1965 Session	3, 51, 83, 127, 301, 426
Deputies, Grand Chapter, 1964-1965	30, 131
Deputies, Grand Chapter, 1965-1966	327
Distinguished Guests, Presentation of	7, 77, 104, 122, 226, 293, 304, 336, 361, 377, 420
Distinguished Masons Presented	113
District Deputy Grand Matrons, Districts Nos. 1, 2, 3, 4 and 5, Report of	338-349

E

Eastern Star Home Committees, Activities of.....	201
Eastern Star Home Committees, List of	538
Election of Grand Officers	390
Election, Preparations and Appointments	387
ESTARL Scholarships Presented	52, 113

F

Fifty-year Memberships Presented	229, 277
Fraternal Visits of W. G. M.	180

G

General Grand Chapter Members Recognized	104
General Grand Chapter Officers, 1964-1967	549
Gifts to the O.E.S. Home, Listed	322
Grand Chaplain, Report of	67

Grand Chapter Automobile	451
Grand Chapter Committees, 1965-1966	529
Grand Examiners, Report of	414
Grand Historians, Report of	301
Grand Matron's Committees, 1965-1966	532
Grand Officers, 1964-1965, Pictures and List of.....	12, 29, 130
Grand Officers, 1965-1966	526
Grand Representatives of Other Jurisdictions in Texas.....	540
Grand Representatives of Texas in Other Jurisdictions.....	545
Grand Secretaries of Other Jurisdictions	547
Grand Secretary, Report of	226-274
Grand Treasurer, Report of	281-285
Greeting From—	
Grand Commandery, K. T.	93
Grand Lodge of Texas	92
Harris, Mrs. Mildred Haney, Past Most Worthy Grand Matron.....	443
Order of DeMolay	94
Order of Rainbow for Girls	94
Worthy Grand Matron	8
Worthy Grand Patron	10
Guests of Honor	6

H

Honorary Memberships Given W. G. M.	141
Honorary Memberships Given Worthy Grand Patron	212
Hostess Chapter for Grand Chapter, 1965	43, 380
House, Mrs. Berenice, Poet Laureate, 1964-1965, Dedication of Poems	84

I

Injuries to Members at Grand Chapter Session	331
In Memoriam	63, 141, 227, 455
In Memoriam Pages	455
Installation of Officers	421
Introductions of Distinguished Guests.....	7, 77, 104, 122, 226, 293, 304, 336, 361, 377, 425

K

Knights Templar Display Drill, Picture	95
--	----

L

List of Officers of Grand Chapter, 1884-1964	523
List of Vouchers, 1964-65	511

M

Membership Records	228
Memorial Service	63
Mileage Paid at Grand Chapter	515
Moslah Shrine Chanters, Musical Program	296

O

Official Program, Grand Session	17
Officers, Grand Chapter, 1964-1965, Pictures and List of.....	12, 29
Officers, Grand Chapter, 1965-1966, Installed	421

Officers of Grand Chapter, List of, 1884-1964	523
Opening of Grand Chapter—	
Formal	101
Informal	71
Ritualistic	104

P

Past Grand Matrons and Past Grand Patrons, Living.....	543
Pictures of—	
General Grand Chapter Committee Members	6
Goebel, Mrs. Amy, Worthy Grand Matron	9
Goettee, Dr. James H., Worthy Grand Patron.....	11
Grand Chapter Activities.....	46, 47, 48, 62, 70, 75, 78, 81, 95, 98, 100, 118, 119, 120, 224, 276, 298, 310, 339, 359, 364, 372, 448
Grand Officers, 1964-1965	12
Harris, Mrs. Mildred Haney, Past Most Worthy Grand Matron.....	6
Pledge of Allegiance	82
Prayer by—	
Barnard, Mrs. Lillian, P.G.M., Invocation	80
Bassett, Rev. Roy Truman, Scholarship Recipient, Invocation.....	52
Childers, Judge M. A., P.G.M.	99, 121
Fisher, Mr. R. L., Benediction	69
Fuller, Rev. James W., Ministerial Student, Baylor University, Benediction	61
Goettee, Dr. James H., W.G.P.	64
Huffman, Mrs. Viva S., P.G.M.	450
Mosshart, Mrs. Elna, Grand Chaplain	126, 308
Presentation of—	
Distinguished Guests.....	6, 77, 104, 122, 226, 293, 304, 336, 361, 377, 420
ESTARL Scholarships	52
Executive and Arrangement Committee Chairmen	381
Flags	80
General Grand Chapter Officers	76
Grand Officers, 1964-1965	74, 336, 379, 420
Holy Bible	79
Hostess Chapters, Grand Chapter Session	380
Past Grand Matron's Jewel	447
Past Grand Patron's Jewel	449
Square and Compasses	79
Theme, 1966	437
Worthy Grand Matron's Jewel	436
Worthy Grand Patron's Jewel	436
Program, Official, Grand Session	17

R

Recognition of Fifty-year Members	277
Remarks of General Grand Chapter Officers Present.....	304
Report of—	
Auditor	222, 313, 404
Board of Directors of Grand Chapter Benevolences.....	315
Board of Directors of Grand Chapter Benevolences, Report of	315, 351, 353, 395
Board of Grand Trustees—	
No. 1	292
No. 2	349
Special	350
No. 3	355

Report of Board of Grand Trustees, Continued—

No. 4	357
No. 5	391
No. 6	392
Board of Grand Trustees and Board of Grand Chapter	
Benevolences, Joint	351, 353
Committee on—	
Arrangements	413
By-Laws	418
Chapters Under Dispensation	358
Credentials	102
Credentials, Final	386
Distinguished Guests	460
Educational Fund	329
ESTARL	113
Executive	411
Founder's Day	375
Fraternal Correspondence	277
Grievances and Appeals	275
Interchapter Goodwill	311
International Temple	371
Invitation	400
Jurisprudence	314, 410
Masonic Relations	299
Purposes and Policies	398
Registration	416
Registration, Partial	319
Resolutions	397
Secretarial	332
Telegram	402
Texas Finance	403
Time and Talent	286
Transportation and Mileage	401
Welfare	365
District Deputy Grand Matrons, Districts Nos. 1, 2, 3, 4, and 5	338-349
Grand Chaplain	67, 117
Grand Examiners	414
Grand Historians	301
Grand Secretary	226-274
Appreciation	226, 235
Board Meetings	235
Chapters Instituted	228
Charter Changes	228
Fifty-year Memberships	229
General Grand Chapter Funds	234
Grand Chapter Expense Fund	235
Grand Representatives	232
In Memoriam	227
Membership Records	228
Remodeling Office Building	235
Secret Work and Diagram of the Labyrinth	228
Security Transactions	236
Special Dispensations	233
Table of Gifts From Chapters, 1964-1965	241-273
Wills, Sales and Bequests	235
Grand Treasurer	281-285
Appreciation	285
Funds—	
Amburton Interest	282
Arthritis and Rheumatism	284

Report of, Grand Treasurer, Funds, Continued—

Benevolent	282
Educational Loan	282
Endowment	281
Endowment Interest	282
General	281
Home Expansion	281
Home	283
Home Room Furniture	284
O.E.S. Mileage Account	283
People to People	284
Purl Estate	282
Pusan Hospital	284
Religious Education	285
Superintendent's Home	281
Superintendent of O.E.S. Home	319
Worthy Grand Matron	127-208
Amendments Approved	193
"Amy Goebel Girls," Appreciation of	187
Appreciation	127, 205
Appropriation for Grand Matron's Office	200
Board of Directors of Grand Chapter Benevolences.....	131
Board of Grand Examiners	131
Board of Grand Trustees	131
Colors	129
Committees, 1964-65	133
Correspondence	200
Decisions	193
Deputies, 1964-65	131
Diagrams of the Labyrinth	191
Duplicate and Retraced Charters Granted	192
Eastern Star Home Committees, Activities of	201
European Tour	197
Flower	129
Fraternal Courtesies Requested and Granted	188
Fraternal Visits	180
Fraternal Visits to Other Grand Jurisdictions	197
Full Code of By-Laws Approved	192
Gavels	196
Grand Chapter Car	200
Grand Officers, 1964-65	130
Grand Representatives Appointed	199
Honorary Memberships	141
In Memoriam	141
Instructions to—	
Deputy Grand Matrons	152
District Deputy Grand Matrons	148
Eastern Star Schools	178
Examiners, The	147
Subordinate Chapters	156
Irregularities	195, 207
Masonic Courtesies	198
Official Acts	130
Order of Rainbow for Girls	196
Podium	201
Proclamations	179
Secret Work Issued	191
Special Courtesies	179, 207
Special Dispensations Granted and Refused.....	188, 190, 191, 207
Theme	128

Report of, Worthy Grand Matron, Continued—

Waiver of Physical Disabilities	195
Waiver of Territorial Jurisdiction Requested By and For Other Jurisdictions	192
Worthy Grand Patron	208-221
Appreciation	208, 220
Chapters Instituted	209
Eastern Star Home	220
European Tour	219
Financial Statement	219
General Grand Chapter	217
Honorary Memberships	212
My Home Chapter	220
Schools of Instruction	211
Special Meetings and Social Events Attended	217

S

Sessions—

Sunday, October 24, 10:45 A. M.	52
Monday, October 25, 6:00 P. M.	71
Tuesday—	
Morning, October 26, 9:00 A. M.	118
Afternoon, October 26, 2:00 P. M.	223
Evening, October 26, 8:00 P. M.	294
Wednesday—	
Morning, October 27, 8:00 A. M.	308
Afternoon, October 27, 2:00 P. M.	334
Evening, October 27, 8:00 P. M.	360
Thursday—	
Morning, October 28, 8:45 A. M.	382
Evening, October 28	421
Smith, Judge Clyde, Message From	396
Special Dispensations Granted and Refused by W.G.M.	188, 190, 191
Superintendent of O.E.S. Home, Report of	319
Supplemental Report of W.G.M.	207

T

Table of Gifts From Chapters, 1964-1965	241-273
Theme of 1965 Session, "Love Is the Theme".....	4, 95, 128
Time and Place of Eighty-third Annual Session, 1965,	Outside Front Cover, 1, 49
Time and Place of Grand Chapter Session, 1966....	400, Outside Back Cover
Tribute to the Flags	86

W

Welcome by—

Barr, Mr. Willard, Mayor of Fort Worth	79
Fort Worth Chamber of Commerce	89
Hostess Chapters	88
Sixty-fourth Masonic District	90
Worthy Grand Matron and Worthy Grand Patron.....	82, 104
Worship Service, Eastern Star	52
Worthy Grand Matron, Report of	127-208
Worthy Grand Patron, Report of	208-221

The Eighty-fourth Annual Session of the Grand Chapter of Texas will be held in the City of Houston on October 24-27, 1966.

Mrs. Edna Earl Duke.....Worthy Grand Matron
165 Caldwood Drive, Beaumont, Texas 77707

Judge Marvin B. Simpson, Jr.....Worthy Grand Patron
3133 Gerome Street, Fort Worth, Texas 76118

Mrs. Rebecca L. Miles.....Grand Secretary
O. E. S. Office Building, Arlington, Texas 76010

MASONIC HOME PRESS