



*Light
from
Many Lamps*

GRAND CHAPTER OF TEXAS
ORDER OF THE EASTERN STAR

October 27-30, 1969

Fort Worth, Texas

PROCEEDINGS
OF THE
Grand Chapter of Texas
Order of the Eastern Star



“The Light From Many Lamps Session”

Eighty-seventh Annual Session

Held in

Fort Worth, Texas

October 27-30, 1969

Published by Order of Grand Chapter

Grand Chapter of Texas
Order of the Eastern Star

ORGANIZED MAY 5, 1884

welcomes you to the

Eighty-Seventh Session

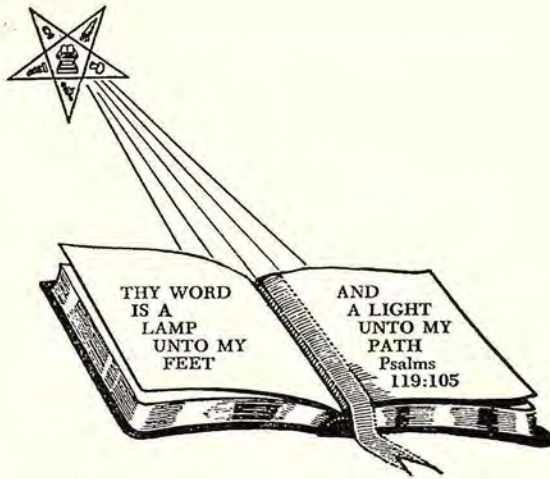

The Light From Many Lamps Session

Tarrant County Convention Center

Fort Worth, Texas

October 27, 28, 29 and 30, 1969

MRS. ROBBIE YATES
WORTHY GRAND MATRON

MR. J. T. SANDERS
WORTHY GRAND PATRON

MRS. REBECCA MILES
GRAND SECRETARY

LIGHT

from MANY LAMPS

EVERY LIFE IS A LAMP PROJECTING LIGHT INTO FUTURE GENERATIONS. TODAY—we walk upon a pathway rich with a heritage of LAMPLIGHT left by our predecessors. We have for guidance many LIGHTS —

OF INSPIRATION,
OF FAITH AND HOPE,
OF TRUTH AND WISDOM,
OF COURAGE AND PEACE,
OF STANDARDS AND IDEALS

by which to live. AND — above all — a brilliantly lighted and abiding belief in OUR FUTURE and the PROGRESS of all mankind.

Guest of Honor

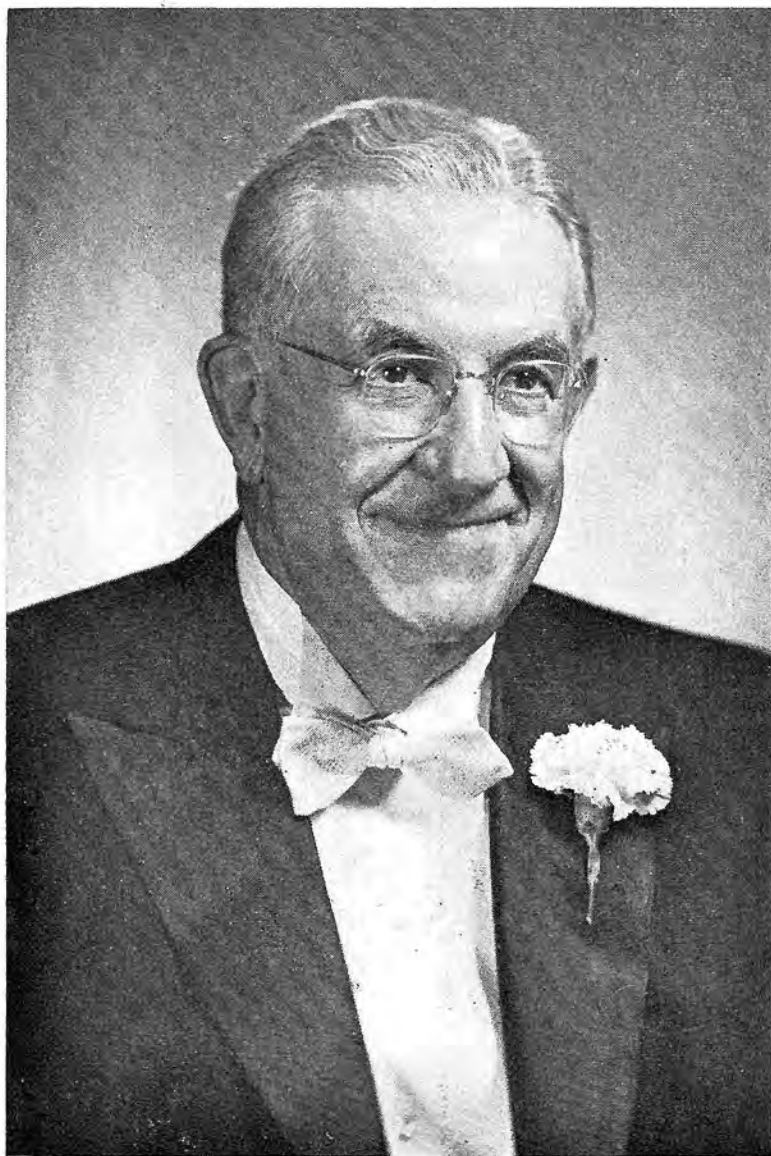

MR. EDWARD V. LONG
Most Worthy Grand Patron

Guests of Honor



MRS. MILDRED HANEY HARRIS
Past Most Worthy Grand Matron



JUDGE MARVIN B. SIMPSON, JR.
Member, Jurisprudence Committee
General Grand Chapter



MRS. KATHERINE M. POULIS
Chairman, Public Relations Committee
General Grand Chapter

Distinguished Guests

Past Most Worthy Grand Matrons

Past Most Worthy Grand Patrons

☆ ☆ ☆

Elective and Floor Officers of General Grand Chapter

☆ ☆ ☆

Other General Grand Chapter Officers

☆ ☆ ☆

Worthy Grand Matrons and Worthy Grand Patrons
of Other Grand Jurisdictions

☆ ☆ ☆

Past Grand Matrons and Past Grand Patrons
of Other Grand Jurisdictions

☆ ☆ ☆

TEXAS OWN PAST GRAND MATRONS AND
PAST GRAND PATRONS

☆ ☆ ☆

Grand Officers and Officers of Grand Chapter
of Other Grand Jurisdictions

☆ ☆ ☆

Grand Representatives of Other Grand Jurisdictions

☆ ☆ ☆

Most Worshipful Grand Master of Masons in Texas



MRS. ROBBIE YATES
Worthy Grand Matron

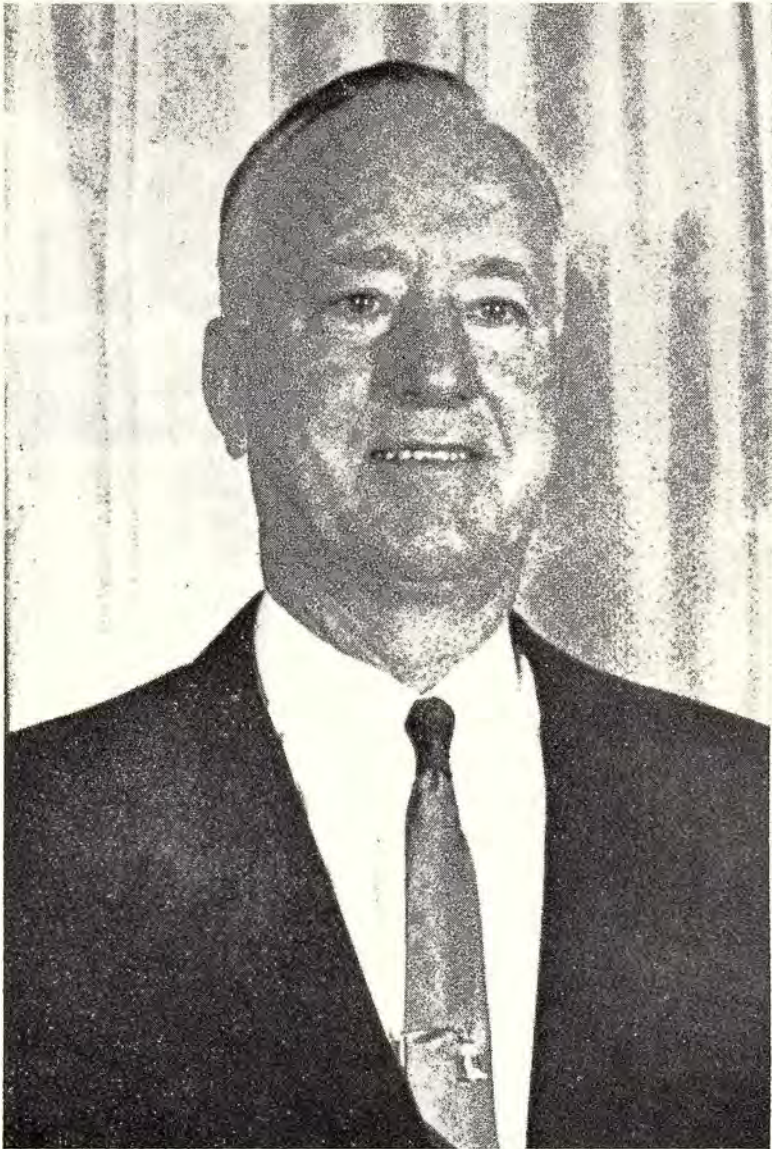

MR. J. T. SANDERS
Worthy Grand Patron



MRS. SALLY MATRANGA
Associate Grand Matron



MR. RICHARD T. PORTER
Associate Grand Patron

Grand Officers 1968-1969



MRS. REBECCA L. MILES
Grand Secretary



MRS. JETTIE HINTON
Grand Treasurer



MRS. FRANCES KEY HERRIN
Grand Conductress



MRS. ALIENE HOUSTON
Associate Grand Conductress

Grand Officers 1968-1969



MRS. DOROTHY BERNHARD
Grand Chaplain



MRS. CLEATRICE BOUNDS
Grand Marshal



MR. COY PALMER
Grand Organist



MRS. MARTHA SANDERS
Grand Adah

Grand Officers 1968-1969



MRS. MOZELLE TILLERY
Grand Ruth



MRS. NELLIE D. SOWELL
Grand Esther



MRS. SUDIE BETH HANCOCK
Grand Martha



MRS. EULA REED
Grand Electa

Grand Officers 1968-1969



MRS. EDITH D. ORR
Grand Warder



MR. VICTOR JONES
Grand Sentinel



MRS. MERLYN DeVORE
Executive Committee
Chairman



MRS. VIRGINIA WALKER
Executive Committee
Secretary



MISS BARBARA WALSH
Executive Committee
Treasurer



MRS. CLEVIA CROSS
Executive Committee
Social Chairman



MRS. LEONA ANDREWS
Executive Committee
Housing Chairman

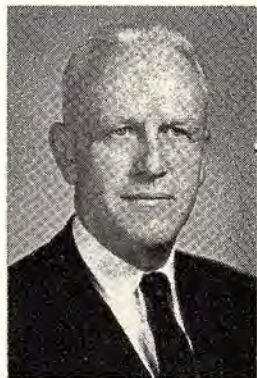

MR. MILTON MATHEWS
Arrangements Committee
Chairman



MR. WAYNE P. JONES
Arrangements Committee
Co-Chairman

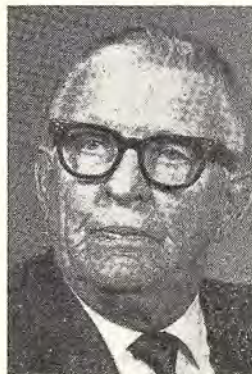

MR. SAM G. BOONE
Arrangements Committee
Co-Chairman



Official Program

SUNDAY, OCTOBER 26, 1969

(Sunday activities and Monday Informal Opening are open to families and friends of Eastern Stars and Masons.)

- 9:30 A. M. to 11:30 A. M. Registration
Mezzanine Floor—Sheraton-Fort Worth
- 12:30 Noon Luncheon
Crystal Ballroom—Sheraton-Fort Worth
- Honoring
Mr. Edward V. Long, Most Worthy Grand Patron
Texas' Own General Grand Chapter Officers
Visiting General Grand Chapter Officers
- 2:00 P. M. to 4:00 P. M. Registration
Mezzanine Floor—Sheraton-Fort Worth
- 5:00 P. M. ESTARL Vesper Service
Presentation of Scholarships
- Musical Selection Choir
Mrs. Irene Barclay, Accompanist
Theatre Section, Tarrant County Convention Center
Arranged by ESTARL Committee, Mrs. Countess Starr, Chairman
- 8:00 P. M. to 10:00 P. M. Reception
West Foyer, Tarrant County Convention Center

"TWILIGHT REFLECTIONS"

- Honoring
- Mrs. Robbie Yates, Worthy Grand Matron
Mr. J. T. Sanders, Worthy, Worthy Grand Patron
Other Floor Officers of the Grand Chapter of Texas
* * *
- Mr. Edward V. Long, Most Worthy Grand Patron
* * *
- Mrs. Mildred Haney Harris, Past Most Worthy Grand Matron
Judge Marvin B. Simpson, Jr., Member of Jurisprudence Committee
Mrs. Katherine Poulis, Chairman of Public Relations Committee
Other Distinguished Guests of General Grand Chapter
* * *
- Texas' Own Past Grand Matrons and Past Grand Patrons

18 THE LIGHT FROM MANY LAMPS SESSION

- Pledge of Allegiance to the U. S. Flag.....Led by Mr. J. T. Sanders
Worthy Grand Patron
- National Anthem.....Grand Choir
and Assembly
Mr. Crawford Mearns, Grand Choir Director
Accompanist: Mrs. Macy Whitson and Mrs. Maudie Flores
- Tribute to the Flags.....Mrs. Mabel Harle
Past Grand Matron
Escort: Dr. Russell Holt, Past Grand Patron
- Dedication Poem.....Mrs. Mildred Barnes
Poet Laureate
Escort: Mr. Milton Mathews, Chairman of Arrangements
- Solo: "Hawaiian Wedding Song".....Miss Diana Duke
Accompanist: Mrs. Macy Whitson

WELCOMES:

- Hostess Chapters.....Mrs. Merlyn DeVore
Executive Chairman
Escort: Mr. Floy Yates, Chairman, Chapters Under Dispensation
(Husband of Worthy Grand Matron)
- "The Key to the City".....Worthy Matrons and Worthy Patrons
of Fort Worth, Texas
Directed by Mrs. Cleatrice Bounds, Grand Marshal
- City of Fort Worth.....Honorable R. M. (Sharkey) Stovall, Mayor
Escort: Mrs. R. M. Stovall
- State of Texas.....Honorable Preston Smith, Governor
Escort: Mrs. Lillian Barnard, Past Grand Matron

GREETINGS:

- Worthy Grand Matron.....Mrs. Robbie Yates
- Worthy Grand Patron.....Mr. J. T. Sanders
- Grand Lodge of Texas, A.F. & A.M.....Mr. Guy Smith
Most Worshipful Grand Master
Escort: Mrs. Cynthia May Watts, Past Grand Matron
- Order of the Rainbow for Girls.....Mrs. Martha Marie Whitfield
Supreme Service and Supreme Inspector,
International Order of the Rainbow for Girls
Escort: Mr. Victor C. Whitfield
- Response.....Mrs. Sally Matranga
Associate Grand Matron
- Benediction.....Mrs. Molly Goodpasture
Past Grand Matron
"The Lord's Prayer"
Accompanists: Mrs. Macy Whitson
Mr. Leonard Ellington
Escort: Mr. E. F. (Van) Plumlee, Past Grand Patron

(Conclusion of Informal Opening. All who are not members of the Order of the Eastern Star are to retire. We have appreciated your presence.)

FORMAL OPENING

8:00 P. M.

- Call to Order.....(Mrs. Lois Burnett, Past Grand Matron
 {Mr. Charles E. Bairfield, Past Grand Patron
 Partial Report of Credentials Committee..... Mrs. Ann McConathy, Chairman
 Drill: "Light of Love and Service".....Floor Officers and Personal Pages
 (Entrance of Grand Officers)

RITUALISTIC OPENING

- Opening Ode: Tune—"My Faith Looks Up To Thee"..... Grand Choir
 and Assembly
 Pledge of Allegiance.....Led by Mr. J. T. Sanders
 Worthy Grand Patron

INTRODUCTIONS:

- Most Worthy Grand Matron and Most Worthy Grand Patron
 Past Most Worthy Grand Matrons and Past Most Worthy Grand Patrons
 Elective and Floor Officers, General Grand Chapter
 Other General Grand Chapter Officers
 Worthy Grand Matrons and Worthy Grand Patrons of other Grand
 Jurisdictions
 Past Grand Matrons and Past Grand Patrons of other Grand Jurisdictions
 Past Grand Matrons and Past Grand Patrons of Texas
 Grand Officers and Officers of Grand Chapter of other Grand
 Jurisdictions
 Grand Representatives of other Grand Jurisdictions
 Grand Representatives of other Grand Jurisdictions to Texas
 Response..... Mrs. Fern Luddington
 Jr. Past Grand Matron,
 Grand Chapter of Oklahoma
 Introduction of the Most Worshipful Grand Master of the Most
 Worshipful Grand Lodge of Texas, A.F. & A.M..... Mr. J. Guy Smith
 Adoption of ESTARL Committee Report.....Mrs. Countess Starr, Chairman
 Closing of Bible
 Call from Labor to Rest until 9:00 A. M. Tuesday.
 Benediction in Song: "An Evening Prayer".....Grand Choir

TUESDAY MORNING

8:45 A. M.

Organ Melodies..... { Mr. Coy Palmer, Grand Organist
Mrs. Macy Whitson, Assistant
Mrs. Maudie Flores, Assistant

9:00 A. M.

Call to Order..... { Mrs. Mildred Sharpe, Past Grand Matron
Mr. Herschel Harrington, Past Grand Patron

Drill: "Moonlight and Roses".....Grand Pages and Assistant Grand Warders

Drill: "Light of Love and Service".....Floor Officers and Personal Pages
(Entrance of Grand Officers)

Call from Rest to Labor

Invocation.....Mrs. Mary Ella Schoverling, Past Grand Matron

Devotion.....Mrs. Flora Besst Boone, Past Grand Matron

Devotional Music..... Grand Choir

INTRODUCTIONS:

Filling of Vacancies

Appointment of Committees

Special Greetings to...."Special Lights from Many Lamps"... Mrs. Robbie Yates
Worthy Grand Matron

REPORTS:

Worthy Grand Matron

Worthy Grand Patron

Grand Secretary

Grand Treasurer

Closing of Bible

Benediction in Song.....Grand Choir

Call from Labor to Rest until 2:00 P. M.

TUESDAY AFTERNOON

1:45 P. M.

Organ Melodies..... { Mr. Coy Palmer, Grand Organist
Mrs. Macy Whitson, Assistant
Mrs. Maudie Flores, Assistant

2:00 P. M.

Call to Order..... { Mrs. Mildred Garlitz, Past Grand Matron
Dr. T. G. Rogers, Past Grand Patron

Entrance of Grand Officers

Call from Rest to Labor

INTRODUCTIONS:

REPORTS:

- Chapters Under Dispensation..... Mr. Floy Yates, Chairman
- Jurisprudence Committee..... Mr. Chauncey E. Penix, Chairman
- Grievances and Appeals Committee..... Mr. Odis A. Claxton, Chairman
- By-Laws Committee..... Mrs. Nellie Warren, Chairman
- Superintendent of O. E. S. Home..... Mrs. Edythe Dixon, Superintendent
- Knights Templar Eye Foundation..... Mr. William Brune, Chairman
- International Temple Fund Committee..... Mrs. Lorene Edgar, Chairman

Closing of Bible

Benediction in Song..... Grand Choir

Call from Labor to Rest until 8:00 P. M.

TUESDAY EVENING

7:30 P. M.

Sing-In by Lamp-Lighting Units..... Grand Choir
Mr. Coy Palmer, Grand Organist, Accompanist
Mrs. Macy Whitson, Assistant

8:00 P. M.

Call to Order.....
{Mrs. Mary Schoverling, Past Grand Matron
{Mr. Ed. Sharpe, Past Grand Patron

Presentation of Mr. Edward V. Long, Most Worthy Grand Patron
.....Mrs. Robbie Yates, Worthy Grand Matron

Presentation of Mrs. Mildred Haney Harris, Past Most Worthy Grand Matron
Escorted by Judge Marvin B. Simpson, Member of Jurisprudence
Committee, General Grand Chapter

“The Holy City”..... Grand Choir
Mr. W. W. Sunderwirth, Trombonist
Mr. Coy Palmer, Grand Organist, Accompanist
Mrs. Macy Whitson, Assistant

Fraternal Correspondent Report Mrs. Katherine Harbour
Assisted by Grand Representatives of Other Jurisdictions to Texas

“YOU”

Service—Brotherhood—Charity—Benevolence
Dedicated to the Most Worthy Grand Patron and to
Texas' Own General Grand Chapter Officers

Tributes to General Grand Chapter Officers:

Mr. Edward V. Long, Most Worthy Grand Patron
.....Judge Clyde E. Smith, Past Grand Patron

Mrs. Mildred Haney Harris, Past Most Worthy Grand Matron
.....Mrs. Lallah Mae Vollus, Past Grand Matron

Judge Marvin B. Simpson, Member Jurisprudence Committee
.....Mrs. Edna Earl Duke, Past Grand Matron

Mrs. Katherine Poulis, Chairman, Public Relations Committee
.....Mrs. Cynthia May Watts, Past Grand Matron

Address.....Mr. Edward V. Long, Most Worthy Grand Patron

GREETINGS:

Mr. Edward V. Long, Most Worthy Grand Patron
Judge Marvin B. Simpson, Jr., Member, Jurisprudence Committee

Mrs. Katherine Poulis, Chairman, Public Relations Committee

Benediction.....Mrs. Mary Katharine Smith, Past Grand Matron
Choral Response—Grand Choir

WEDNESDAY MORNING

8:45 A. M.

Organ Melodies..... { Mr. Coy Palmer, Grand Organist
Mrs. Macy Whitson, Assistant
Mrs. Maudie Flores, Assistant

9:00 A. M.

Call to Order..... { Mrs. Amy Goebel, Past Grand Matron
Dr. James H. Goettee, Past Grand Patron

Drill: "Pathway of Light"..... Masonic Ambassadors,
Assistant Grand Sentinels, Fraternal Visitation
Committee and Founder's Day Committee

Entrance of Grand Officers

Call from Rest to Labor

Invocation..... Mrs. Cheba Dewees, Past Grand Matron

Devotion..... Mrs. Riva Burnett, Past Grand Matron

Devotional Music..... Grand Choir

INTRODUCTIONS:

Adoption of Fraternal Correspondent's Report..... Mrs. Katherine Harbour
Fraternal Correspondent

Special Greetings..... "Special Lights from Many Lamps"..... Mr. J. T. Sanders
Worthy Grand Patron

REPORTS:

District Deputies and Deputies:

Mrs. Jackie Huffines, District No. 1

Mrs. Aileen Tilson, District No. 2

Mrs. Viola Edwards, District No. 3

Mrs. Frankie Jenness, District No. 4

Mrs. Evelyn Conger, District No. 5

Board of Grand Examiners..... Mrs. Modgie Hudson, Chairman

Jurisprudence Committee..... Mr. Chauncey E. Penix, Chairman

Educational Fund Committee..... Mrs. Edna Goettee, Chairman

Fraternal Visitation Committee..... Mrs. Joy Shackelford, Chairman

Masonic Ambassadors Committee { Mr. J. W. Chandler, Chairman
Mr. W. Paul Harris, Co-Chairman

Closing the Bible

Benediction in Song..... Grand Choir

Call from Labor to Rest until 2:00 P. M.

WEDNESDAY AFTERNOON

1:45 P. M.

Organ Melodies..... { Mr. Coy Palmer, Grand Organist
Mrs. Macy Whitson, Assistant
Mrs. Maudie Flores, Assistant

2:00 P. M.

Call to Order..... { Mrs. Nancy Bailey, Past Grand Matron
Mr. Herbert Arnold, Past Grand Patron

Report of Time and Talent Committee..... Mrs. Marian Hammond, Chairman

Report of Founder's Day Committee..... Mrs. Wanda Gilmore, Chairman

Entrance of Grand Officers

Call from Rest to Labor

INTRODUCTIONS

Recognition of Fifty-Year Members

Tribute in Poetry..... Mrs. Mildred Barnes, Poet Laureate

Reports:

Jurisprudence Committee..... Mr. Chauncey E. Penix, Chairman

Secretarial Committee..... Mrs. Claribel Kendall, Secretary-at-Large

Bulletin Committee..... Mrs. Clara Bess Lawson, Chairman

Purposes and Policies Committee..... Mrs. Louise Armstrong, Chairman

Program Library..... Mrs. Madeline Burks, Chairman

Library, Research..... Mrs. Noodie Mae Sauze, Chairman

Closing of Bible

Benediction in Song..... Grand Choir

Call from Labor to Rest until 8:00 P. M.

THURSDAY MORNING

8:45 P. M.

Organ Melodies..... { Mr. Coy Palmer, Grand Organist
Mrs. Macy Whitson, Assistant
Mrs. Maudie Flores, Assistant

9:00 A. M.

Call to Order..... { Mrs. Agnes Lee Howard, Past Grand Matron
Mr. Gerald C. Allen, Past Grand Patron

Entrance of Grand Officers

Call from Rest to Labor

Invocation Mrs. Ruby Enloe, Past Grand Matron

Devotion Mrs. Florence Read, Past Grand Matron

INTRODUCTIONS

Adoption of Memorial Service Report..... Mrs. Dorothy Bernhard
Grand Chaplain

Adoption of Welfare Committee Report;..... Mrs. Sarah S. Kornegay, Chairman

Adoption of Historians' Report Mrs. Vivian King, Chairman

Board of Grand Trustees Report..... Mrs. Lois Bell, Chairman

Board of Grand Chapter Benevolences..... Mr. James B. Starnes, Chairman

Credentials Report (Final Report)..... Mrs. Ann McConathy, Chairman

Appointment of Tellers

Election of Officers

REPORTS:

Grand Examiners-at-Large..... Mrs. Rennie Ofton

Transportation and Mileage Committee..... Mrs. Thelma Joyce Alsup,
Chairman

Registration Committee..... Mrs. Loree Harrison, Chairman

Telegram Committee

Invitation Committee..... Mrs. Mary Ella Schoverling,
Past Grand Matron

Executive and Arrangements Committees

VAVS..... Mrs. Hazel Martindale, Chairman

Resolutions Committee..... Mrs. Margaret Wilson, Chairman

Special Selections..... Grand Choir

Benediction..... Mr. J. T. Sanders, Worthy Grand Patron

Call from Labor to Rest

INSTALLATION OF 1969-70 GRAND OFFICERS

7:00 P. M.

Grand Officers 1968-1969

Mrs. Robbie Yates (F. L.) (960).....	Worthy Grand Matron
Box 728, Stratford, Texas 79084	
Mr. J. T. Sanders (Martha) (716).....	Worthy Grand Patron
4701 Ave. R½, Galveston, Texas 77550	
Mrs. Sally Matranga (D. J.) (856).....	Associate Grand Matron
10019 Greentree Rd., Houston, Texas 77042	
Mr. Richard T. Porter (Earnesteen) (835).....	Associate Grand Patron
1804 Ems Road East, Fort Worth, Texas 76116	
Mrs. Rebecca L. Miles (177).....	Grand Secretary
O. E. S. Office Bldg., Arlington, Texas 76010	
Mrs. Jettie Hinton (798).....	Grand Treasurer
2105 Utah, Baytown, Texas 77520	
Mrs. Francis Key Herrin (F. Y.) (803).....	Grand Conductress
119 Academy Drive, Austin, Texas 78704	
Mrs. Aliene Houston (Joe) (249).....	Associate Grand Conductress
Box 291, Arlington, Texas 76010	
Mrs. Dorothy Bernhard (Dick) (135).....	Grand Chaplain
9203 Kapri Lane, Houston, Texas 77025	
Mrs. Cleatrice Bounds (H. F.) (8).....	Grand Marshal
7009 Pinon, Fort Worth, Texas 76116	
Mr. Coy Palmer (Faye) (721).....	Grand Organist
603 East Kenneth, Spearman, Texas 79081	
Mrs. Martha Sanders (J. T.) (716).....	Grand Adah
4701 Ave. R½, Galveston, Texas 77550	
Mrs. Mozelle Tillery (Rex) (960).....	Grand Ruth
Box 751, Stratford, Texas 79084	
Mrs. Nellie D. Sowell (832).....	Grand Esther
316 Humason, Lufkin, Texas 75901	
Mrs. Sudie Beth Hancock (Vernon) (184).....	Grand Martha
2400 Teckla, Amarillo, Texas 79106	
Mrs. Eula Reed (J. F.) (651).....	Grand Electa
5110 West Bellfort, Houston, Texas 77035	
Mrs. Edith Orr (W. E.) (803).....	Grand Warder
4608 Ridge Oak Drive, Austin, Texas 78731	
Mr. Victor Jones (Jocie) (787).....	Grand Sentinel
2115 Monroe, Amarillo, Texas 79109	

BOARD OF GRAND TRUSTEES

Mr. T. R. (Chuck) Bramlett (1006)	
7327 Bramlett Drive, Dallas 75217	District 1
Mr. Steve S. Baker (67), 1707 Yale, Big Spring 79720	District 2
Mr. Perry Smithwick (684), Secretary,	
3829 Earl Street, Fort Worth 76111	District 3
Mrs. Annette A. Pierce (135), Vice Chairman,	
3115 Linkwood Drive, Houston 77025	District 4
Mrs. Lois Bell (W. G.) (155), Chairman, Box 296, Luling 78648	District 5

BOARD OF DIRECTORS OF GRAND CHAPTER BENEVOLENCES

Mr. J. N. Farndale (156), 1009 Bandera Lane, Garland 75040	District 1
Mrs. Virginia Phillips (Q. L.) (713), Treasurer	
4601 Wyoming St., Wichita Falls 76308	District 2
Mr. Paul Huffhines (Leona) (820), Vice-Chairman	
1402 Cliffwood Road, Euless 76039	District 3
Mr. James Starnes (Ernestine) (261), Chairman,	
343 Connaught Way, Houston 77015	District 4
Mrs. Maurine Arnold (N. A.) (278), Secretary	
Box 388, Pearsall 78061	District 5

BOARD OF GRAND EXAMINERS

Mrs. Patricia Major (830), Box 33, Overton 75682	District 1
Mrs. Frances Austin (37), 405 Canyon St., Plainview 79072	District 2
Mrs. Doris Easterling (308), Box 231, Clyde 79510	District 3
Mrs. Alma Miller (798), Secretary, Box 3496, Baytown 77520	District 4
Mrs. Modgie Hudson (817), Chairman, 454 Concord, San Antonio 78201	District 5
Mrs. Rennie Ofton (750), 131 Andricks Drive, San Antonio 78223	At Large

DEPUTIES

DISTRICT No. 1

District Deputy Grand Matron

Mrs. Jackie Huffhines (D. Neely) (959)
Box 62, Richardson 75080

Deputy Grand Matrons

Mrs. Mitzi Brill (J. H. B.) (90), P. O. Box 914, Gainesville 76240	Section 1
Mrs. Betty Lou Davis (Bates) (703), Rt. 1, Box 62, Plano 75074	Section 2
Mrs. Frances Davis (Frat E.) (718), 905 South Davis St., Sulphur Springs 75482	Section 3
Mrs. Mary B. Moore (Leon L.) (971), 3827 Penrod St., Dallas 75211	Section 4
Mrs. Grace Kinser (C. R.) (943), 312 N. Centre, Lancaster 75146	Section 5
Mrs. Betty Woolverton (A. W.) (102), Route 1, Tennessee Colony 75861	Section 6
Mrs. Irene Buell (L. W.) (177), P. O. Box 145, Athens 75751	Section 7
Mrs. Jean Nesbitt (Roy A.) (799), Rt. 5, Box 88, Marshall 75670	Section 8
Mrs. Elsie F. Pope (J. W. P.) (894), Box 53, DeKalb 75559	Section 9
Mrs. Mary E. Stewart (T. O.) (355), Rt. 4, Box 24-A, Gilmer 75644	Section 10

DISTRICT No. 2

District Deputy Grand Matron

Mrs. Aileen Tilson (H. A.) (37)
1119 Holiday Drive, Plainview 79072

Deputy Grand Matrons

Mrs. Lillian Shaw (R. E.) (227), P. O. Box 171, Canadian 79014	Section 1
Mrs. Marylou McDaniel (F. R.) (960), Box 65, Kerrick 79051	Section 2
Mrs. Cortez Dowlen (Glenn W.) (105), Route 2, Canyon 79015	Section 3
Mrs. Elizabeth G. Marbut (S. E.) (76), 1922 24th Street, Lubbock 79411	Section 4
Mrs. Frankie Henson (A. R.) (6), Box 821, Clarendon 79226	Section 5
Mrs. Amelia Chafin (E. O.) (713), 1605 Christine, Wichita Falls 76302	Section 6
Mrs. Faye Murphy (W. M.) (833), 317 Westview Dr., Abilene 79603	Section 7
Mrs. Louise York (Ray) (1010), P. O. Box 6383, Midland 79701	Section 8
Mrs. Earnestine Winterrowd (C. W.) (811), P. O. Box 1049, Pecos 79772	Section 9
Mrs. Doris Keppler (J. R.) (837), 5208 Pikes Peak Dr., El Paso 79904	Section 10

DISTRICT No. 3

District Deputy Grand Matron
Mrs. Viola Edwards (Austin) (835)
1116 Chicago Ave.; Fort Worth 76105

Deputy Grand Matrons

Mrs. Doris M. Efird (John A.) (756), 4563 Glacier Street, Fort Worth 76115.....	Section 1
Mrs. Gacie Anglin (C. W.) (801), 965 N. Kight St., Stephenville 76401.....	Section 2
Mrs. Earlene Rogers (M. B. R.) (668), 1418 Rolling Hills, Graham 76046.....	Section 3
Mrs. Nellie M. Housh (C. H. H.) (461), 205 W. 8th, P. O. Box 382, Cisco 76437.....	Section 4
Mrs. Mary Ida Bonser (G. C.) (310), 111 W. Duncan Ave., Comanche 76442.....	Section 5
Mrs. Eulabel Sheldon (C. C.) (966), Route 3, Goldthwaite 76844.....	Section 6
Mrs. Hazel Gilbreath (J. B.) (97), P. O. Box 548, Valley Mills 76689.....	Section 7
Mrs. Lucile Mosshart (Lee) (153), 2305 Birdcreek Dr., Temple 76501.....	Section 8
Mrs. Evelyn Kaiser (James) (7), 3009 Mitchell Ave., Waco 76708.....	Section 9
Mrs. Billie Horton (J. T.) (20), 1015 Turner, Cleburne 76031.....	Section 10

DISTRICT No. 4

District Deputy Grand Matron
Mrs. Frankie Jenness (A. L.) (987)
2305 Shakespeare, Houston 77025

Deputy Grand Matrons

Mrs. Dorothy Jumper (382), Rt. 5, Box 137-X, Lufkin 75901.....	Section 1
Mrs. Jimmie Kittrell (Carl) (214), 203 Henrietta, Orange 77630.....	Section 2
Mrs. Annie Maye Locklin (Geo. H.) (1003), Box 223, Shepherd 77371.....	Section 3
Mrs. Betty L. Wiederhold (Dee G.) (415), P. O. Box 584, Humble 77338.....	Section 4
Mrs. Katherine Cowgill (Wm.) (731), 8138 Ithaca, Houston 77017.....	Section 5
Mrs. Patsy Wilson (H. O.) (222), 4008 Tanglewood, Bryan 77801.....	Section 6
Mrs. Alta Allen (W. R. A.) (309), P. O. Box 573, Navasota 77868.....	Section 7
Mrs. Archie Mercer (W. E.) (813), P. O. Box 357, Flatonia 78941.....	Section 8
Mrs. Louise Pagel (Louis D.) (597), Rt. 1, Box 42, Lolita 77971.....	Section 9
Mrs. Ella Mae Taylor (Carl W.) (54), Box 45, Lake Jackson 77566.....	Section 10

DISTRICT No. 5

District Deputy Grand Matron
Mrs. Evelyn Conger (Henry) (843)
P. O. Box 641, Rio Grande City 78582

Deputy Grand Matrons

Mrs. Effie Roberts (B. F.) (187), Box 376, Robert Lee 76945.....	Section 1
Mrs. Rose Edmiston (W. A.) (783), Box 474, Eldorado 76936.....	Section 2
Mrs. Ola Matus (C. M.) (376), P. O. Box 35, Johnson City 78636.....	Section 3
Mrs. June Fisher (Henry) (468), Box 7, Utopia 78884.....	Section 4
Mrs. Grace Graham (L. L.) (1004), Box 476, Cotulla 78014.....	Section 5
Mrs. Myrl Ludwig (C. B.) (472), 1505 Bouldin Ave., Austin 78704.....	Section 6
Mrs. Dorothy Rose (H. D.) (912), 1311 El Monte, San Antonio 78201.....	Section 7
Mrs. Orline Iley (G. R.) (403), 621 St. George St., Gonzales 78629.....	Section 8
Mrs. Frankie Cornell (J. F.) (868), 829 Adel, Corpus Christi 78412.....	Section 9
Mrs. Ann Knoz (A. E.) (748), 870 West Gem Avenue, Raymondville 78580.....	Section 10

GRAND CHAPTER COMMITTEES

JURISPRUDENCE

Mrs. Chauncey E. Penix (668), Chairman	Box 666, Graham	76046
Mrs. Mabel Harle (J. W.) (262)	2625 Twin City Hwy., Port Arthur	77640
Mrs. Thelma Bairfield (C. E.) (6)	Box 606, Clarendon	79226
Mr. Robert L. Wood (1)	1606 Mapleton Dr., Dallas	75228
Mrs. Lillie May Hurst (A. H.) (354)	2025 17th St., Corpus Christi	78404

CREDENTIALS

Mrs. Ann McConathy (E. L.) (374), Chairman	6402 Kenwood, Dallas	75214
Mrs. Mattie Lou Graves (Jim) (785)	602 Ave. F, Southwest, Seminole	79360
Mr. Vernon N. Barnes (673)	2521 Fifth Ave., Fort Worth	76110
Mrs. Ruth Wooley (J. E.) (958)	4410 Lymbar, Houston	77035
Mr. Thurman H. Perry (803)	2707 Oak Park Dr., Austin	78704

TRANSPORTATION AND MILEAGE

Mrs. Thelma Joyce Alsup (651), Chairman	2802 Jarrard, Houston	77005
Mrs. Martha Johnston (607)	2300 Rebel Rd., Austin	78704
Mrs. Daisy James (R. G.) (610)	P. O. Box 7215, Longview	75601
Mr. Rue S. Hestand (Hesta) (65)	1930 Dogwood Lane, Pampa	79065
Mrs. Dovie Jones (C. H.)	600 Haynes, Fort Worth	76103

REGISTRATION

Mrs. Loree Harrison (Roy E.) (820), Chairman	2056 Standifer Street, Fort Worth	76106
Mrs. Ruby Cash (872)	6151 Preston Haven, Dallas	75230
Mrs. Ruth Dunn (Jas. F.) (76)	6115 Lynnhaven Dr., Lubbock	79413
Mr. Barto McGill (385)	1802 Ridgewood St., Houston	77006
Mr. Paul D. Ofton (750)	131 Andricks Dr., San Antonio	78223

FRATERNAL CORRESPONDENT

Mrs. Katherine Harbour (384)	414 So. Main, Shamrock	79079
------------------------------	------------------------	-------

CHAPTERS U.D.

Mr. Floy L. Yates (960), Chairman	P. O. Box 728, Stratford	79084
Mrs. Tommie Roach (Rupert R.) (668)	806 Cherry St., Graham	76046
Mrs. Lucille Patrick (F. W.) (707)	522 Hambrick Rd., Dallas	75218

WELFARE

Mrs. Sarah S. Kornegay (Tom) (253), Chairman	3618 Andrews Hwy., Midland	79701
Mrs. Alta Simmons (J. Perry) (799)	110 Benita Dr., Marshall	75670
Mrs. Ruth Sims (W. H.) (562)	Box 81, Happy	79042
Mrs. Mildred L. Greer (J. D.) (8)	4059 Bunting Ave., Fort Worth	76107
Mr. Flo Sullivan (651)	404 Caroline St., Room 100, Houston	77002
Mrs. Joy Cox (Tommy) (641)	P. O. Box 1323, Harlingen	78550

PURPOSES AND POLICY

Mrs. Louise W. Armstrong (472), Chairman	4813 Shoal Creek Blvd., Austin	78756
Mrs. Thelma McReynolds (574)	401 Crestover Circle, Richardson	75080
Mrs. Mollie Goodpasture (785)	1011 E. Tate, Brownfield	79316
Mrs. Agnes Lee Howard (Murle) (733)	P. O. Box 114, Albany	76430
Mr. Preston Miller (Alma) (798)	Box 3496, Baytown	77520

GRIEVANCES AND APPEALS

Mr. Odis A. Claxton (30), Chairman	3173 Columbia Dr., Abilene	79605
Mrs. Edna Phillips (Frank R.) (574)	5833 Belmont, Dallas	75206
Mrs. Gloria Handley (Howard E.) (3)	2326 Blossom Dr., San Antonio	78217

GRAND CHOIR DIRECTOR

Mr. W. Crawford Mearns (4)	3514 McKinley Ave., El Paso	79930
----------------------------	-----------------------------	-------

THE LIGHT FROM MANY LAMPS SESSION 31

BY-LAWS

Mrs. Nellie Warren (L. L.) (1085), Chairman..... P. O. Box 68, Arcadia 77517
 Mrs. Georgia Davidson (J. G.) (974)..... Route 1, Hemleigh 79526
 Mrs. Tommie Bell (Bascom B.) (9)..... 2604 Mission St., Fort Worth 76109

EDUCATIONAL FUND

Mrs. Edna Goettee (J. H.) (728), Chairman 8106 Beverly Hill, Houston 77042
 Mrs. Edna Lawty (35)..... 1203 W. Summit, San Antonio 78201
 Mrs. Grace Bosley (E. M.) (90)..... 410 Lindsay St., Gainesville 76240

INTERNATIONAL TEMPLE FUND

Mrs. Lorene Edgar (W. C.) (135)..... 4414 Creekbend, Houston 77035

EXECUTIVE

Mrs. Merlyn DeVore (820), Chairman.....
 3305 Meadow Oaks Dr., Fort Worth 76117
 Mrs. Virginia Walker (G. W.) (617), Secretary.....
 2505 Forest Ave., Fort Worth 76112
 Miss Barbara M. Walsh (673)..... 2000 Bettibart, Fort Worth 76134
 2000 Bettibart, Fort Worth 76134
 Mrs. Clevia E. Cross (835)..... 1217 Park Center St., Fort Worth 76126
 Mrs. Leona Andrews (820), Housing Chairman.....
 1421 Oak Knoll Dr., Fort Worth 76117

ARRANGEMENTS

Mr. Milton H. Mathews (Eileen) (617), Chairman.....
 2223 Provine, Fort Worth 76103
 Miss Margaret Bradford (420)..... 3320 Ave. E, Fort Worth 76105
 Mr. Jess Aderholt (835)..... 5848 Waltham Ave., Fort Worth 76133
 Mrs. Martaina M. Anderson (899)..... P. O. Box 643, Azle 76020
 Mrs. Madeline Armstrong (M. G.) (1061)..... 832 Glenda Dr., Bedford 76021
 Mr. Raymond E. Barber (Dolly) (624)..... 3755 Sydney St., Fort Worth 76119
 Mrs. Mazell Barnes (J. R.) (684)..... 1979 Homan St., Fort Worth 76106
 Mrs. Marie Buchanan (M. D.) (249)..... 4109 Shady Valley Dr., Arlington 76010
 Mrs. Annie Mae Benjamin (C. S.) (9)..... 8016 Beechwood Dr., Fort Worth 76116
 Mr. Tex L. Bevil (684) (834)..... 1821 Highland Ave., Fort Worth 76106
 Mr. Frank A. Bickel (9)..... 3337 Ryan Ave., Fort Worth 76110
 Mrs. Fran Boone (S. G.) (8)..... 4013 Trail Lake Dr., Fort Worth 76109
 Mr. Sam G. Boone (8)..... 4013 Trail Lake Dr., Fort Worth 76109
 Mr. James E. Buffington (681)..... 709 W. Third St., Fort Worth 76102
 Mrs. Loyce Chancellor (W. A.) (673)..... 6924 Norma, Fort Worth 76112
 Mrs. Mary Jordan Cole (8)..... 3337 W. Fourth St., Fort Worth 76107
 Mr. Reed C. Collier (8)..... 716 Northwood Rd., Fort Worth 76107
 Mrs. Laverne Danner (Calvin) (1053)..... 9100 Farmer Rd., Fort Worth 76108
 Mr. Dan L. Draper (835)..... 1213 Sharondale, Fort Worth 76115
 Mrs. Polly Dugger (V. D.) (624)..... 4758 Greene Ave., Fort Worth 76133
 Mr. Lee E. Ellis (249)..... 804 Cedar Springs Terrace, Arlington 76010
 Mrs. Irene Everett (R. Clyde) (249)..... 803 Bowie, Arlington 76010
 Mr. Max D. Fairchild (820)..... 1105 Emerald Lake Ct., Fort Worth 76103
 Mrs. Billie Fink (H. M.) (820)..... 105 Valera Ct., Fort Worth 76134
 Mrs. Chrissie Gamblin (Wm. T.) (8)..... 4421 El Campo, Fort Worth 76107
 Mr. Wm. T. Gamblin (8)..... 4421 El Campo, Fort Worth 76107
 Mr. Floyd Geron (756)..... 6225 Twin Oaks Dr., Fort Worth 76119
 Mr. John D. Greer (Mildred) (8)..... 4059 Bunting Ave., Fort Worth 76107
 Mr. Howard N. Hale (681)..... Rt. 2, Box 84-B, Burleson 76028
 Mr. Sam H. Hall (756)..... Eastern Star Home, Arlington 76010
 Mrs. Grace Hansen (756)..... 4412 Summercrest Dr., Fort Worth 76109
 Mr. R. C. (Bob) Hardisty (Jewel A.) (899)..... Rt. 1, Box 88-C, Azle 76020
 Mrs. Nelda Harris (B. R.) (1053)..... 9605 Santa Paula, Fort Worth 76116
 Mrs. Verna Hereford (8)..... 4700 Dexter Ave., Apt. 108, Fort Worth 76107
 Mr. Floyd D. Hewett (624)..... 3525 Moberly, Fort Worth 76119
 Mr. Lawrence Hill (684)..... 1420 Grand Ave., Fort Worth 76106
 Mr. Paul B. Hudak (9)..... 3625 Ave. K, Fort Worth 76105

Mrs. Violet Hall (W. C.) (888)	6065 Military Pkwy., Dallas	75227
Mrs. Mary V. Jones (G. G.) (777)	P. O. Box 111, Irving	75060
Mrs. Louise Junker (P. B.) (703)	Route 1, Plano	75074
Mr. George A. Little (1086)	10403 Cayuga Dr., Dallas	75228
Mrs. Dorothy Mixon (J. J.) (156)	801 Branch Dr., Garland	75040
Mrs. Mary E. Monett (J. C.) (346)	P. O. Box 211, Bridgeport	76026
Mrs. Velma L. Moore (M. E.) (90)	1717 Heather Rd., Gainesville	76240
Mrs. Juanita Rutherford (C. M.) (1016)	1133 Pine Bluff Dr., Longview	75601
Mrs. Hazel Scalf (T. B.) (77)	427 E. Woodard St., Denison	75020
Mrs. Margaret Skalberg (L. L.) (700)	101 E. Hoskin, New Boston	75570
Mrs. Anita R. Slusher (Wm. J.) (799)	3024 Sharpview Lane, Dallas	75228
Mrs. Norine Turner (630)	615 Spear St., Kilgore	75662
Mrs. Dorothy H. Walling (J. V., Jr.) (1060)	Rt. 1, Box 156, Walling of Briar, Azle	76020

DISTRICT TWO

Mrs. Jessie Faye Ackenman (W. R.) (620)	4622 Atlas Ave., Box 2, El Paso	79904
Mrs. Ruth Byrd (G. Neal) (1082)	3005 38th St., Lubbock	79413
Mrs. Eileen Carson (E. C.) (941)	2426 31st, Lubbock	79411
Mrs. Louise Clements (Roy) (640)	Rt. 2, Box 384, Dalhart	79022
Mrs. Lucille Crawford (713)	14 1506 Monroe, Wichita Falls	76409
Mrs. Gertrude Diffie (A. L.) (833)	4701 Leisure Dr., Midland	79701
Mrs. Iva Belle Dovel (539)	422 N. Electra St., Electra	76360
Mrs. Mary Lucy Hegi (J. J.) (1001)	Box 36, Petersburg	79250
Mrs. Mary Neal Henry (T. L.) (562)	Route 1, Happy	79042
Mrs. Wilma Hobbs (B. H.) (66)	Box 23, Matador	79244
Mrs. Lela Jeter (W. L.) (30)	1159 Marshall, Abilene	79605
Mrs. Pearl Landmon (O. B.) (585)	805 S. 8th St., Slaton	79364
Mrs. Alleen Ledbetter (1078)	312 Birge, Dumas	79029
Mrs. Thelma Love (Jess) (1059)	1112 Hedgecote Dr., Borger	79007
Mrs. Erma Lee Lowrie (A. V.) (814)	Rt. 1, Box 12, Dodson	79230
Mrs. Juanita McFarland (Reed) (447)	606 N. Belmont, Odessa	79760
Mrs. Lois Peters (W. D.) (67)	517 Scott Dr., Big Spring	79720
Mrs. Elizabeth Rhoads (G. L., Sr.) (653)	120 Pine, Dumas	79029
Mrs. Jo Etta K. Stanford (E. J.) (488)	704 W. Idaho, Seymour	76380
Mrs. Eunice Stark (Floyd D.) (855)	600 S.W. 2nd, Seminole	79360
Mrs. Floy Starr (N. O.) (1074)	P. O. Box 1704, Odessa	79760
Mrs. Geneva C. Worsham (J. B.) (347)	Box 151, Stinnett	79083
Mrs. Hazel Jane Wright (N. A.) (1008)	1211 E. 43rd St., Odessa	79760

DISTRICT THREE

Mrs. Bertha L. Blitch (J. F.) (693)	306 E. Reynosa, De Leon	76444
Mrs. Nancy Bohannon	Route 2, Goldthwaite	76844
Mrs. Marjorie Bowling (K. M., Sr.) (769)	717 Park Dr., Hillsboro	76645
Mrs. Vivian Burdick (H. C.) (321)	1007 W. Payne, Olney	76374
Mrs. Lillie Corley (420)	2325 Clearview Dr., Fort Worth	76119
Mrs. Evangeline Damron (T. R.) (918)	Route 1, Blanket	76423
Mrs. Mae Fuller (J. A.) (116)	2011 Vincent St., Brownwood	76801
Mr. Jack Balfour Hall (999)	6458 Lindell Ave., Fort Worth	76116
Mrs. Lydia M. Hall (J. B.) (999)	6458 Lindell Ave., Fort Worth	76116
Mrs. Bertie Hill (Hirman) (930)	Route 2, Whitney	76692
Mrs. Gertrude Jones (L. B.) (591)	Route 2, Moran	76464
Mrs. Marie Justice (M. L.) (756)	2305 Primrose St., Fort Worth	76111
Mrs. Hortense Lussiar (Clyde J.) (191)	101 W. Pecan St., San Saba	76877
Mrs. Susie Marrs (C. M.) (435)	Box 37, Marble Falls	78654
Mr. Frank F. Moore (72)	Rt. 1, Box 241, Temple	76501
Mrs. Elna Mosshart (L. C.) (639)	4205 Morrow Ave., Waco	76710
Mr. Alvin R. Nobles (Mildred) (7)	3101 Edmond Ave., Waco	76707
Mrs. Gladys Rasmussen (Charlie C.) (871)	Rt. 1, Box 51, Lampasas	76550
Mrs. Belle Remington (283)	503 S. Ave. G., Clifton	76634
Mrs. Elizabeth Ripley (Richard) (931)	P. O. Box 546, Blum	76627

Mrs. Mildred Simmons (923).....	Box 178, Venus	76084
Mrs. Dollie Stephens (Monroe) (982).....	3508 Bewley, Fort Worth	76117
Mr. Monroe Stephens (982).....	3508 Bewley, Fort Worth	76117
Mrs. Ruth Alice Stewart (Fred G.) (681).....	3404 W. Sixth St., Fort Worth	76107
Mrs. Audrey Taylor (J. L.) (756).....	7505 Maple Dr., Fort Worth	76118
Mr. Garland W. Walker (617).....	2505 Forest Ave., Fort Worth	76112
Mrs. Ollie Mae Welch (J. J.) (842).....	2201 Pine St., Waco	76708
Mrs. Estelle Wells (A. K.) (490).....	3221 Water St., Killeen	76541
Mrs. Margaret White (H. S.) (530).....	Box 152, Granbury	76048

DISTRICT FOUR

Mrs. Irma Cherry (R. B.) (1024).....	Rt. 1, Box 73, Dickinson	77539
Mrs. Virginia Chesney (705).....	P. O. Box 217, West Columbia	77486
Mrs. Myrtle Coleman (H. A.) (15).....	1033 S. Booth Lane, Alvin	77511
Mrs. Thelma Cureton (R. A.) (716).....	120 Mackeral St., Galveston	77550
Mrs. Mildred Davis (F. M.) (1073).....	6090 Jade Ave., Port Arthur	77640
Mrs. Loraine Greer (J. L.) (884).....	1406 4th St., Galena Park	77547
Mrs. Genevieve Halbert (L. T.) (375).....	Milam	75959
Mrs. Lillian Kruse (856).....	287 Piney Point Rd., Houston	77024
Mrs. Charlene Long (1034).....	5607 Collins, Houston	77016
Mrs. Eleanor Markey (385).....	7116 Garden St., Houston	77017
Mrs. Olive Prino (A.) (2).....	1307 14th St., Galveston	77550
Mrs. Lola W. Sawyer (John R.) (706).....	8623 Glenheath, Houston	77017
Mrs. Mildred Shinn (D. E.) (422).....	110 Rice Dr., Portland	78374
Mrs. Dorothy L. Springer (C. H.) (15).....	Rt. 1, Box 327, Alta Loma	77510
Mrs. Lelia Stich (696).....	1515 Mesquite, Houston	77016
Mrs. Lyda Weatherby (651).....	1931 W. Lamar, Houston	77019
Mrs. Gaye H. Whitaker (C. V.) (258).....	414 E. 27th St., Houston	77008
Mrs. Elizabeth Williams (Harold) (135).....	10810 Moonlight Dr., Houston	77035

DISTRICT FIVE

Mrs. Irene Adams (John W.) (407).....	Box 67, Sabinal	78881
Mrs. Cora Lee Darsey (W. Wade) (10).....	2219 Dallas St., San Angelo	76901
Mrs. Dorothy Dunsmore (Roy E.) (3).....	218 W. Hollywood, San Antonio	78212
Mrs. Sybil Johnston (W. C.) (61).....	316 E. 2nd St., Alice	78332
Mrs. Saphrona B. Krause (276).....	Box 217, San Marcos	78666
Mrs. Gwendolyn V. McCollum (A. W.) (155).....	P. O. Box 13, Luling	78648
Mrs. Estelle B. Miller (H. A.) (200).....	Box 252, Boerne	78006
Mrs. Georgia Ormsby (C. A.) (934).....	Rt. 2, Box 320, Fischer	78623
Mrs. Lon Perry (T. Eldred) (304).....	2604 Rockingham Dr., Austin	78704
Mrs. Alleen Richter (Guido F.) (404).....	Rt. 1, Box 105, Hondo	78861
Mrs. Alva J. Rutledge (665).....	340 North Dr., San Antonio	78201
Mrs. Jeannette Steadman (John O.) (803).....	2006 Prather Lane, Austin	78704
Mrs. Mary W. Taylor (James R.) (282).....	P. O. Box 462, Yoakum	77995

TIME AND TALENT

Mrs. Marian Hammond (J. S.) (624), Chairman.....		
.....	Rt. 3, Box 302, Fort Worth	76134

DISTRICT ONE

Mrs. Sallie Anderson (Leslie) (211).....	2305 Walnut Hill Rd., Texarkana	75501
Mrs. Thelma Benefield (Allen) (627).....	P. O. Box 114, Jefferson	75657
Mrs. Lola Bird (O. M.) (971).....	Route 2, Willis Point	75169
Mrs. Audrey Cass (717).....	2218 Boyd St., Dallas	75224
Mrs. Edith Collier (C. J.) (648).....	339 W. Hobson, Dallas	75224
Mrs. Mary Cutshall (L. A., Jr.) (1000).....	7236 Haverford Dr., Dallas	75214
Mrs. Ola Davis (J. F.) (715).....	6219 Vickery Blvd., Dallas	75214
Mrs. Ruby Deere (C. H.) (648).....	3209 Tennessee, Dallas	75224
Mrs. Aline Dyer (208).....	P. O. Box 306, Commerce	75428
Mrs. Marian Eason (D. R.) (897).....	Rt. 1, Box 158-B, Azla	76020
Mrs. Mildred H. Farrar (1039).....	8350 Park Lane, Dallas	75231
Mrs. Mildred Fuller (M. T.) (77).....	726 W. Texas, Denison	75020

Mrs. Lois Grigsby (W. F.) (951)	609 S. 4th St., Midlothian	76065
Mrs. Nina J. Hearn (W. L.) (872)	6242 McCommas Blvd., Dallas	75214
Mrs. Lydia Pearl Humphrey (Joseph H.) (1000)	7211 Filmore Dr., Dallas	75235
Mrs. Madell Jester (824)	1135 Nokomis, Apt. 220, Dallas	75224
Mrs. Vera Lee Johnston (A. A.) (57)	810 E. Sumpter St., Mexia	76667
Mrs. Ella Lackey (A. H.) (736)	1907 Pratt St., Apt. B, Dallas	75224
Mrs. Hazel Lapin (J. R.) (736)	5531 Mercedes, Dallas	75206
Mrs. Floy Luce (N. M.) (1006)	2016 Shortal Dr., Dallas	75217
Mrs. Grace Helen Mathers (717)	3933 Travis St., Dallas	75204
Mrs. Grace McDonald (356)	1001 N. Franklin, Marshall	75670
Mrs. Betty Mizell (Chas. M., Jr.) (755)	6623 Santa Fe Ave., Dallas	75223
Mrs. Willena M. Moore (George W.) (518)	Box 65, Melissa	75071
Mrs. Frances Pedro (N. P.) (812)	Route 1, Sycamore Farm, Waskom	75692
Mrs. Elois Rachels (J. L.) (374)	1318 Glenfield Ave., Dallas	75224
Mrs. Estelle Ray (W. E.) (610)	1412 Mahlow Dr., Longview	75601
Mrs. Jimmie Reese	7141 Brook Cove Lane, Dallas	75214
Mrs. Nila Ruth Shelley (E. C.) (971)	2026 Canelo, Dallas	75232
Mrs. Ollie Marie Smelley (D. J.) (392)	Richland	76681
Mrs. Juanita Spencer (L. N.) (897)	Box 161, Boyd	76023
Mrs. Myrtle Wilson (O. F.) (703)	1117 16th St., Plano	75074
Mrs. Edna G. Wood (1)	1606 Mapleton Dr., Dallas	75228
Mrs. Amy Sullivan (A. R.) (183)	1814 W. Hunt St., Sherman	75090

DISTRICT TWO

Mrs. Kay Alldredge (A. B.) (352)	215 W. Broadway, Sweetwater	79556
Mrs. Chuba Armstrong (33)	P. O. Box 105, Tulia	79088
Mrs. Edna Blair (1059)	220 Inverness, Borger	79007
Mrs. Viola Cobb (W. E.) (65)	1124 Mary Ellen St., Pampa	79065
Mrs. Ednora Connell (J. O.) (986)	3712 Paramount, Amarillo	79109
Mrs. Edna Earl Crofford (J. B.) (845)	118 Jefferson St., Kermit	70745
Mrs. Lois Eitzen (1019)	2601 Carol, Big Spring	79720
Mrs. Mary Farley (J. H.) (792)	P. O. Box 545, Muleshoe	70347
Mrs. Mary Margaret Faylor (A. E.) (811)	1707 Takewell, Borger	79007
Mrs. Lois Foster (Barney) (447)	325 Monticello, Odessa	79760
Mrs. Norma Grant (D. E.) (499)	South Route, Box 5, Coahoma	79511
Mrs. Nina Hendricks (Don) (721)	512 E. Kenneth, Spearman	79081
Mrs. Belle Hromas (W. C.) (312)	307 Sunset Dr., Hereford	79045
Mrs. Zealon Humphreys (E. T.) (869)	Box 732, Sunray	79086
Mrs. Lena McGee (J. C.) (119)	Box 425, Knox City	79529
Mrs. Wanda Jean McLaurin (B. J.) (725)	Box 487, O'Donnell	79351
Mrs. Ottney W. Miller (Gay) (816)	P. O. Box 755, Crane	79731
Mrs. Connie Payne (257)	611 Richardson Dr., Tyler	75701
Mrs. Elsie Mae Peddy (973)	Box 626, Gruver	79040
Mrs. Ruth Raney (1052)	4205 Hughes, Amarillo	79110
Mrs. Drusilla K. Reynolds (J. S.) (738)	3308 Memphis, El Paso	79930
Mrs. Frances Ricks (742)	717 E. 15th, Littlefield	79339
Mrs. Jewelle Robinson (Charlie W.) (528)	Box 235, Vega	79092
Mrs. Ellen H. Turner (John E.) (1013)	1817 Jackson St., Abilene	79602
Mrs. Oleta Wood (J. G.) (882)	1102 S. Franklin, Monahan	79756

DISTRICT THREE

Mrs. Sallie Jo Baker (Doc) (834)	1113 N. Riverside Dr., Fort Worth	76111
Mrs. Gertrude Barnet (H. H.) (116)	404 W. Mayes, Brownwood	76801
Mrs. Mamie Bowne (A. S.) (1028)	330 Churchill Rd., Fort Worth	76114
Mrs. Elizabeth Brown (756)	929 E. Gambrell, Fort Worth	76115
Mrs. Anna Mae Clepper (J. P.) (899)	Rt. 1, Box 12, Azle	76020
Mrs. Vivian Cole (834)	Rt. 6, Box 148, Fort Worth	76118
Mrs. Jimmie Cooke (J. E.) (321)	805 W. Payne, Olney	76374
Mrs. Marylyn Daniel (Charles L.) (899)	215 N. Jarvis Lane, Azle	76020
Mrs. Gladys Downe (W. T.) (999)	4608 Williams Rd., Fort Worth	76116
Mrs. Ruby Frazer (639)	936 Longfellow, Waco	76710

THE LIGHT FROM MANY LAMPS SESSION 37

Mrs. Dorothy Goggans (J. T.) (1053)	3521 Sussex Ct., Fort Worth	76108
Mrs. Cary Fidler		Cresson
Mrs. Beatrice Hale (H. N.) (681)	Rt. 2, Box 84-B, Burleson	76023
Mrs. Anne Harcrow (J. G.) (820)	3813 London Lane, Fort Worth	76118
Mrs. Esther Harry (999)	204 Mirleke Dr., Fort Worth	76108
Mrs. Flora B. Hearrell (835)	1401 N. Sylvania, Fort Worth	76111
Mrs. Lena Hoover (J. D.) (490)	314 W. Dean, Killeen	76541
Mrs. Lillie Belle Hunnicutt (Price) (8)	7825 Arnold Ter., Fort Worth	76118
Mrs. Polly Laine (H. L., Jr.) (1053)	Rt. 2, Box 703, Fort Worth	76135
Mrs. Lettie Langford (W. L.) (999)	113 Highland Ter. So., Fort Worth	76134
Mrs. Abbie Joe McMahon (C. J.) (834)	3117 Marigold, Fort Worth	76111
Mrs. Letha C. Maynard (F. J.) (277)	P. O. Box 426, Rising Star	76471
Mrs. Mildred Meyer (E. C.) (1061)	429 Crosstimer Dr., Hurst	76053
Mrs. Ethel Miller (P. R.) (617)	2941 Milam, Fort Worth	76112
Mrs. Carmen Miller (W. R.) (216)	Box 924, Llano	78643
Mrs. Lovella Miller (Clifton) (420)	600 Parkdale, Fort Worth	76105
Mrs. Ruby Dee McAlexander (Reid) (153)	914 N. 2nd St., Temple	76501
Mrs. Shirley McCormick (B. G.) (910)	217 N. Park, Dublin	76446
Mrs. Jean McLaughlin (J. M.) (982)	P. O. Box 14352, Fort Worth	76117
Mrs. Jimmie Nelson (E. M.) (932)	Route 1, Zephyr	76890
Mrs. Madie Park (673)	1406 6th Ave., Fort Worth	76104
Mrs. Sue Pierce (J. N.) (982)	Rt. 2, Box 226, Grapevine	76051
Mrs. Edna Poe (J. N.) (280)	Box 244, Clyde	79510
Mrs. Earnesteen Porter (R. T.) (835)	1804 Ems Rd. E., Fort Worth	76116
Mrs. Julia Rich (Marvin) (624)	3100 Pioneer St., Fort Worth	76119
Mrs. Zula Rowland (E. J.) (673)	4070 Modlin Ave., Fort Worth	76107
Mrs. Carol Sanders (G. F.) (9)	937 Russell Dr. W., Everman	76140
Mrs. Imagean Scribner (J. W.) (982)	3141 Ray Dr. W., Fort Worth	76117
Mrs. Virginia Shahan (E. J.) (1028)	5100 Thurston Rd., Fort Worth	76114
Mrs. Peggy Simmons (D. K.) (498)	P. O. Box 295, Springtown	76082
Mrs. LaVerne Smith (E. T. E.) (684)	3221 Mesquite Rd., Fort Worth	76111
Mrs. Nora A. Smith (899)	220 N. Jarvis Lane, Azle	76020
Mrs. Eleanor Steel (A. C.) (876)	Rt. 1, Box 30-B, Mansfield	76063
Mrs. Dorothy Strohl (R. D.) (249)	2406 N. Collins, Arlington	76010
Mrs. Vera Turner (W. Charlie) (283)		
	P. O. Box 154, Laguna Park St., Clifton	76634
Mrs. Gertrude Webb (H. H.) (756)	220 Afton Rd., Fort Worth	76134
Mrs. Hazel Wellman (Leon W.) (420)	3521 Hazeline Rd., Fort Worth	76103
Mrs. Lydia Nell Wilson (Ollie G.) (834)	2509 Honeysuckle, Fort Worth	76111

DISTRICT FOUR

Miss Rosamae Brown (385)	2714 Chenevert St., Houston	77004
Mrs. Lou Reed Carlton (R. G.) (74)	1727 W. 10th St., Freeport	77541
Mrs. Zella Childers (J. W.) (1026)	608 E. First St., Hearne	77006
Mrs. Elsie Dupree (A. C.) (856)	2310 Louisiana, Houston	77006
Mrs. Berniece Hanusch (G. A.) (953)	6549 Howe St., Groves	77619
Mrs. Victoree B. Hendricks (J. F.) (1050)	7939 Glenlea St., Houston	77017
Mrs. Pearl Huddleston (H. F.) (706)	9822 Radio Rd., Houston	77034
Mrs. Hallie Lay (J. E.) (737)	Box 141, Raywood	77582
Mrs. Inez Libersat (M.) (677)	P. O. Box 392, Nederland	77627
Mrs. Loyce Loper (Herbert C.) (71)	5285 Swallow Dr., Beaumont	77707
Mrs. Ruth Maness (Thomas A.) (1015)	1129 E. 16th, Houston	77009
Mrs. Mildred Miller (C. R.) (241)	603 N. Ave. C., Elgin	78621
Mrs. Frances Montgomery (716)	47 Cedar Lawn Circle, Galveston	77550
Mrs. Ouida Polk (K. B.) (220)	906 Dixie Dr., Freeport	77541
Mrs. Ola Mae Porterfield (C. A.) (1041)	9201 Stagecoach Dr., Houston	77041
Mrs. Opal Ramsey (C. S.) (257)	801 Hospital St., San Augustine	75972
Mrs. Addie E. Rutledge (R. C.) (1050)	8714 Ruthby Dr., Houston	77017
Mrs. Irene Scarborough (Wm. E.) (135)	601 Wellesley Dr., Houston	77024
Mrs. Evon Tomlin (L. O.) (1079)	716 S. 9th St., Nederland	77627
Mrs. Audrey Vermilye (Mark S.) (856)	2139 Quenby, Houston	77005
Mrs. Thelma Watson (A. O.) (996)	Tanglewood	78958

DISTRICT FIVE

Mrs. Mildred Arnold (A. A.) (210)	Rt. 1, Box 128, Kyle	78640
Mrs. Merle Cannady (C. T.) (141)	514 Cavalier, San Antonio	78225
Mrs. Jessie Chace (W. A.) (36)	521 Tilden, Kenedy	78119
Mrs. Mildred Crawford (F. L.) (1004)	Box 593, Devine	78016
Mrs. Audrey C. French (G. T.) (772)	P. O. Box 137, Weslaco	78596
Mrs. Irene Guinn (R. H.) (644)	203 N. 8th St., Donna	78537
Mrs. Belle Hale (John V.) (748)	317 E. Charles, Raymondville	78580
Mrs. Vivian Hiller (John Merlin) (527)	1001 E. Griffin Pkwy., Mission	78572
Mrs. Berenice House (A. J.) (282)	Box 388, Yoakum	77995
Mrs. Maurine Jackson (J. W.) (373)	502 Brook Hollow Dr., Port Lavaca	77979
Mrs. Marie Kittle (G. P.) (167)	P. O. Box 590, Brady	76825
Mrs. Georgia B. Morris (W. C.) (61)	211 W. Fifth St., Alice	78332
Mrs. Dorothy O'Malley (Robert) (354)	2960 Santa Fe, Apt. 5, Corpus Christi	78404
Mrs. Janelle Ruple (W. E.) (581)	Box 336, Charlotte	78011
Mrs. Judith Schmidt (Albert H.) (730)	Box 466, Somerset	78069
Mrs. Mary Soyars (W. M.) (276)	P. O. Box 544, San Marcos	78666
Mrs. Margree M. Steiner (O. S.) (803)	1709 Mariposa Dr., Austin	78741
Mrs. Doris Story (K. D.) (407)	Leakey Route, Sabina	78881
Mrs. Margie Thames (Louise E.) (649)	P. O. Box 255, Anahuac	77514
Mrs. Olive Warlick (B. A.) (146)	P. O. Box 443, Premont	78375
Mrs. Alene R. Wilkins (H. Dr.) (304)	1604 Kerr St., Austin	78704

LIBRARY RESEARCH

Mrs. Noddie Mae Sauze (F. E.) (1010), Chairman	1110 Ainslee St., Midland	79701
Mrs. Dolly Higgins (959)	4311 Somerville, Dallas	75206
Mrs. Iva Shelby (86)	406 Buccaneer Dr., Corpus Christi	78411
Mrs. Betty Tims (J. T.) (57)	201 S. Ross Ave., Mexia	76667
Mrs. Bernice Trulan (F. G.) (933)	6023 Charlotte St., Houston	77005

KNIGHTS TEMPLAR EYE FOUNDATION

Mr. William Brune (184), Chairman	1607 Lipscomb, Amarillo	79102
Mr. T. V. Montgomery (Jewell) (258)	1111 Sulphur, Houston	77034
Mr. Frederick Y. Herrin (803)	119 Academy Dr., Austin	78704
Mr. Howard F. Bounds (8)	7009 Pinon, Fort Worth	76116

MASONIC AMBASSADOR

Mr. J. W. Chandler (258), Chairman	P. O. Drawer 1998, Waco	76700
Mr. W. Paul Harriss (706) Co-Chairman	7731 Joplin, Houston	77017

DISTRICT ONE

Mr. Ed. W. Gehrke (1), Co-Chairman	3469 Stanford St., Dallas	75225
Mr. Charles H. Allen (118)	P. O. Box 1047, Corsicana	75110
Mr. M. R. (Merlon) Ammons (595)	Mt. Sylvan	75777
Mr. Tom Binford (90)	R. F. D. 1, Gainesville	76240
Mr. Lonnie L. Blake (Jewel) (219)	730 W. Church St., Grand Prairie	75050
Mr. Verner E. Bowers (112)	1929 S. Jarrell, Tyler	75701
Mr. Marvin Chandler (366)	714 S. Manus Dr., Dallas	75224
Mr. John H. Crenshaw, Jr. (557)	P. O. Box 233, Forney	75126
Mr. Warren G. Finster (959)	8328 Hunnicut Rd., Dallas	75228
Mr. Prue Freeman (627)	106 W. Harrison, Jefferson	75657
Mr. Guy Glenn (852)	1204 Park Ave., Bonham	75418
Mr. J. Weldon Griffin (1)	2323 St. Francis Ave., Dallas	75228
Mr. J. E. Hayes (799)	Route 5, Marshall	75670
Mr. Robert E. Lancaster (718)	R. F. D. 3, Sulphur Springs	75482
Mr. H. Jack Lassiter, Sr. (189)	4105 Walnut St., Greenville	75401
Mr. Robert C. Marshman (395)	309 Green St., Palestine	75801
Mr. Randell McDonald (183)	401 W. Rainey, Sherman	75090
Mr. R. Y. "Pat" Monaghan (794)	214 Pauline Dr., Richardson	75080
Mr. Dave L. Reaney (Maxine) (1)	6812 Inverness Lane, Dallas	75214

THE LIGHT FROM MANY LAMPS SESSION 39

Dr. J. T. McReynolds (574)	1506 Medical Arts Bldg., Dallas	75201
Mr. Luther F. Purcell (211)	2103 Walnut St., Texarkana	75501
Mr. Gordon B. Smith (90)	924 S. Denton St., Gainesville	76240
Mr. Donald C. Storey (1029)	4208 Stanford, Dallas	75225
Mr. John W. Turner (630)	608 Spear St., Kilgore	75662
Mr. Pat Turner (355)	900 Pine St., Gilmer	75644
Mr. L. T. Vanderburg (894)	New Boston	75570
Mr. C. O. Whiteman (662)	Route 1, Clarksville	75426
Mr. Victor C. Whitfield (794)	739 N. Windomere, Dallas	75208
Mr. Homer Willis (290)	R. F. D. 1, Grand Saline	75140

DISTRICT TWO

Mr. John R. Collard, Jr. (721), Co-Chairman	P. O. Box 476, Spearman	79081
Mr. D. L. Adcock (Ella Mae) (363)	312 N. 14th St., Lemesa	79331
Mr. Virgil G. Bates (1010)	3915 Anetta Dr., Midland	79701
Mr. Billy G. Bible (105)	Rt. 1, Box 406, Canyon	79015
Mr. A. L. Casparis (447)	323 Monticello Dr., Odessa	79760
Mr. Fred M. Clayton (1018)	2-3 E. Ave. C., Sweetwater	79556
Mr. John H. Clayton (4)	831 Mission Rd., El Paso	79903
Mr. Ed Dart (760)	Box 545, Panhandle	79068
Mr. James F. Domy (1072)	Rt. 5, Box 357, Abilene	79605
Mr. Robert (Bob) R. Drum (98)	P. O. Box 221, Miami	79059
Mr. J. B. Easterling (308)	Box 231, Clyde	79510
Mr. W. S. Frizzell, Jr. (960)	Box 9225, Stratford	79084
Mr. Vernon Hancock (184)	2400 Teckla, Amarillo	79106
Mr. Charles N. Hardin (701)	700 Tayopa Ct., El Paso	79932
Mr. Ross Hay (409)	P. O. Box 777, Stanton	79782
Mr. J. R. Hefley, Jr. (M.) (384)	Rural Route, Twitty	79090
Mr. W. C. Hromas (312)	307 Sunset Dr., Hereford	79045
Mr. A. D. Jackson (230)	Box 1807, Fort Stockton	79735
Mr. Leon H. Jackson (811)	1017 Harricon St., Borger	79007
Mr. Robert Jaffa (244)	9947 Belfast, El Paso	79925
Mr. John R. Keppler (837)	5208 Pikes Peak Dr., El Paso	79904
Mr. P. B. Kratzer (65)	1814 Hamilton, Pampa	79065
Mr. J. B. Lowe (986)	3001 Maye Ave., Amarillo	79109
Mr. E. E. McBride (Eddie) (854)	Box 511, Goldsmith	79741
Mr. Vernon McCullough (76)	3417 35th St., Lubbock	79413
Mr. Philip Mindemann (620)	2016 Erie Ave., El Paso	79902
Mr. Richard E. Mitchell (1019)	1505 Stadium, Big Spring	79720
Mr. Fred Moore (1032)	P. O. Box 889, Midland	79701
Mr. Herman R. Ochs (653)	105 Elm St., Dumas	79029
Mr. Q. L. Phillips (Virginia) (713)	4601 Wyoming, Wichita Falls	76308
Mr. Clifford B. Porter (561)	1512 S. Bruce, Monahans	79756
Mr. John T. Price (1074)	1411 E. 36th St., Odessa	79760
Mr. Marshall F. Rawlings (1059)	136 E. Second Phillips	79071
Mr. David R. Rife (1064)	1901 Chestnut, Pampa	79065
Mr. Joe B. Roberts (993)	Rt. 1, Box 172, Munday	76371
Mr. Lloyd Spencer (742)	P. O. Box 372, Littlefield	79339
Rev. Everett Statler, Jr. (1087)	206 Silverwood, El Paso	79922
Mr. Kenneth M. Stone (161)	Box 750, Perryton	79027
Mr. Chick Trout (941)	3301 59th St., Lubbock	79413
Mr. Allan Watts (253)	2509 Country Club Dr., Midland	79701

DISTRICT THREE

Mr. C. L. Pribble (1028), Co-Chairman	Rt. 10, Box 70, Fort Worth	76135
Mr. Joe L. Allen (427)	717 S. Main, McGregor	76657
Mr. Curtis Anglin (801)	965 N. Kight St., Stephenville	76401
Mr. Lee C. Atkinson (500)	Box 607, Throckmorton	76083
Mr. H. W. Boykin (966)	Route 3, Goldthwait	76844
Mr. O. B. Carthen (310)	Rt. 1, Box 36, Comanche	76442
Mr. Emmett Cooke (321)	805 W. Payne, Olney	76374
Mr. Charles L. Daniel (Marylyn) (899)	216 N. Jarvis Lane, Azle	76020

Mr. Chas. C. Davis (116)	2006 Ave. D, Brownwood	76801
Mr. Charles B. Dewees (9)	4023 W. 7th St., Fort Worth	76107
Mr. Darrell Dingmore (820)	1120 Cleckler, Fort Worth	76111
Mr. Claude Ditmire (28)		Bronte 76933
Mr. Ed Dusek (32)	1318 N. Main St., Temple	76501
Mr. John A. Efird (Doris M.) (756)	4563 Glacier St., Fort Worth	76115
Mr. Clayton R. Greenwood (702)	5121 Blackstone Dr., Fort Worth	76114
Mr. Larry Henrietta (999)	4201 Elmwood Dr., Fort Worth	76116
Mr. Edward H. Holland (44)	1206 S.E. 19th St., Mineral Wells	76067
Mr. J. T. "Jake" Horton (20)	1015 Turner, Cleburne	76031
Mr. Thomas B. Jaynes (7)	1912 Pine Ave., Waco	76708
Mr. Albert Lieske (153)	505 S. 3rd St., Temple	76501
Mr. W. E. Lohn, Jr. (167)	1903 S. Walnut, Brady	76825
Mr. Arthur Longguth (681)	3301 Mt. Vernon, Fort Worth	76103
Mr. E. L. Mayhugh (639)	800 Camp Dr., Waco	76710
Mr. Clifford Meyer (1061)	429 Crosstimber Dr., Hurst	76053
Mr. H. F. Miller, Sr. (440)	Box 87, Florence	76527
Mr. Robert D. Moore (420)	3705 Crenshaw, Fort Worth	76105
Mr. Thomas H. Moss (681)	2009 Hillcrest, Fort Worth	76107
Mr. Lee Murray (1053)	205 Hallvale Dr., Fort Worth	76108
Mr. Noah Pruitt, Jr. (1048)	P. O. Box 333, Bronte	76933
Mr. Paul Renegar (982)	4928 Ira St., Fort Worth	76117
Mr. E. L. (Ed) Roach (834)	3501 Parker Rd., Fort Worth	76117
Mr. Cecil T. Shelton (684)	3712 Neches, Fort Worth	76106
Mr. Kenneth H. Stone (1040)	4109 Mackey Dr., Fort Worth	76118
Mr. W. Charlie Turner (Vera) (283)	Box 154, Lagune Park, Clifton	76634
Mr. Vernon B. Vaden (673)	2518 5th Ave., Fort Worth	76110
Mr. Clifton W. Walker (698)	Box 521, Graham	76046
Mr. F. G. Wilbanks (343)	Route 2, Cleburne	76031
Mr. R. P. Williams (1028)	1805 Montrose, Fort Worth	76114
Mr. John F. Young (624)	5310 Trentman, Fort Worth	76119

DISTRICT FOUR

Mr. David J. Bratton (933), Co-Chairman	3838 Merrick Dr., Houston	77025
Mr. Herman T. Brashear (884)	1913½ 13th St., Galena Park	77547
Mr. H. J. Bailey (914)	580 Sawmill Rd., Vidor	77662
Mr. J. B. Brannam (54)	1124 E. Mulberry, Angleton	77515
Mr. John J. Chambers (245)	P. O. Box 42, Somerville	77879
Mr. W. J. Clements (813)	Box 305, Flatonia	78941
Mr. J. B. Cochran (823)	1530 Williamsburg, Beaumont	77706
Mr. C. B. Davison (262)	3635 10th St., Port Arthur	77640
Mr. Walter T. Finn (Hazel) (938)	724 Abney Ave., Lufkin	75901
Mr. C. R. Frederick (1009)	208 Narcissus, Lake Jackson	77566
Mr. Elmer L. Grove (626)	2917 16th Ave. N., Texas City	77590
Mr. Lawrence J. Hays (1017)	Rt. 2, Box 83-A, Willis	77378
Mr. C. Elward Hicks (382)	108 Lakewind Dr., Lufkin	75901
Mr. William B. Hines (927)	441 Woolworth St., Houston	77020
Mr. Carl Kittrell (214)	203 Henrietta St., Orange	77630
Mr. Charles Klein (324)	703 Travis St., Columbus	78934
Mr. Henry K. Knolle (135)	1708 Travis, Apt. 3, Houston	77002
Mr. Dan Lunsford (1011)	53 S. Blunck Rd., Lake Jackson	77566
Mr. B. M. Mason (741)	2220 Dunston Rd., Houston	77005
Mr. John Paul Mielsch (Evelyn) (380)	P. O. Box 1533, Bay City	77414
Mr. John M. Olson (731)	1130 Fair Oaks Rd., Houston	77023
Mr. J. A. Owings (1068)	P. O. Box 175, Colmesneil	75938
Mr. Earl C. Parker (193)	512 W. Collard St., Madisonville	77864
Mr. William A. Porter (V. F.) (389)	P. O. Box 254, Wharton	77488
Mr. Jack O. Smith (856)	4115 Mischire St., Houston	77025
Mr. Carey F. Spencer (1065)	P. O. Box 4, Pearland	77581
Mr. W. A. Tackitt (1063)	120 E. Fourth St., Deer Park	77536
Mr. A. G. Thomas (462)	Rt. 1, Box 120-A-1, Woodville	75979
Mr. Floyd Tippit (722)	P. O. Box 722, Hearne	77859

THE LIGHT FROM MANY LAMPS SESSION 41

Mr. William I. Tippen (716).....	4609 Ave. P., Galveston	77550
Mr. Warren Trost (711).....	1810 Jessie Lane, Pasadena	77502
Mr. Robert G. Vaughn, Jr. (258).....	421 Cortlandt St., Houston	77007
Mr. R. W. Webster (651).....	1010 Westmont Dr., Houston	77015

DISTRICT FIVE

Mr. D. F. Crain (691), Co-Chairman...	415 Donaldson Ave., San Antonio	78201
Mr. John W. Adams (407).....	P. O. Box 67, Sabinal	78881
Mr. Orville A. Anderson (644).....	Box 382, Donna	78537
Mr. Donald F. Anthony (1044).....	910 Rosedale, Corpus Christi	78411
Mr. Wilson Bell (155).....	Box 296, Luling	78648
Mr. John Briggs.....	227 Chevy Chase, San Antonio	78209
Mr. Edward M. Carl, Jr. (304).....	5409 Aurora Dr., Austin	78756
Mr. Richard Cray (473).....	Rt. 2, Box 178-A, Edinburg	78539
Mr. Ernest Davidson (43).....	P. O. Box 162, Devine	78016
Mr. W. N. Dixon (73).....	R. R. 1, Box 327-E, Leander	78641
Mr. Ernest H. Duve (691).....	418 Saipan Place, San Antonio	78221
Mr. L. M. Ferlet, Jr. (998).....	10314 Redlawn, San Antonio	78230
Mr. Raymond A. Garren (664).....	109 Thoraine Blvd., San Antonio	78212
Mr. A. L. Goble (527).....	P. O. Box 546, Mission	78572
Mr. Clifton Griffin (1023).....	Rt. 1, Box 150, Waelder	78959
Mr. Earl C. Heaton (49).....	159 Continental Ave., San Antonio	78228
Mr. F. C. Herndon (162).....	804 W. Wheeler Ave., Aransas Pass	78336
Mr. Ralph A. Keyes (616).....	4314 Dauphine Dr., San Antonio	78218
Mr. Frank Klopek (859).....	Route 1, Edcouch	78538
Mr. Lyle Robert Longwell (527).....	Rt. 1, Box 72, Mission	78572
Mr. T. W. Mayfield (376).....	Box 113, Johnson City	78636
Mr. Allen McCollum (155).....	P. O. Box 13, Luling	78648
Mr. W. M. McCoy (963).....	1606 Preston Ave., Austin	78703
Mr. Elden McEachern (37).....	Star Route, Kress	
Mr. Morgan P. Nelson (250).....	Rt. 3, Box 1073, Eagle Pass	78852
Mr. Cecil Ormsby (934).....	Rt. 2, Box 320, Fischer	78623
Mr. Alvin Owen (521).....	P. O. Box 520, Three Rivers	78071
Mr. Robert Stephen Peel (472).....	3222 Windsor Rd., Austin	78703
Mr. Virgil L. Peel (1036).....	1409 Payne, Austin	78757
Mr. Lyle N. Perkins (86).....	P. O. Box 57, Laredo	78040
Mr. Fred Poehler (752).....	1000 Ohio Ave., Big Lake	76932
Mr. Melvin Ramsey (353).....	P. O. Box 312, Carrizo Springs	78834
Mr. Vernon C. Shupert (750).....	118 Addax Dr., San Antonio	78213
Mr. Jake W. Stahl (771).....	P. O. Box 532, New Braunfels	78130
Mr. Bill Sutton (69).....	Box 67, Stockdale	78160
Mr. James B. Taylor (282).....	P. O. Box 462, Yoakum	77995
Mr. Harold C. Todd (3).....	2202 Ramona St., San Antonio	78201
Mr. Vernon (Bud) Watkins (607).....	4418 Sinclair Ave., Austin	78756
Mr. Gilmore C. Williams (945).....	Box 751, Yorktown	78164

FRATERNAL VISITATION

Mrs. Joy Shackelford (D. W.) (999), Chairman.....	3116 Sappington Place, Fort Worth	76116
---	-----------------------------------	-------

DISTRICT ONE

Mrs. Virginia E. Monaghan (R. Y.) (794), Co-Chairman.....	214 Pauline Dr., Richardson	75080
Mrs. Peggy Alexander (T. J.) (879).....	P. O. Box 72, Maud	75567
Mrs. Lonnie Blalock.....	P. O. Box 334, Gladewater	75647
Mrs. Nina Breeding (715).....	2708 Beechmont Pl., Dallas	75228
Mrs. Ruby Brisendine (983).....	2930 Eastbrook Dr., Mesquite	75149
Mrs. Ioan Campagna (A. J.) (794).....	1540 Nokomis, Dallas	75224
Mrs. Della Clark (77).....	530 W. Crawford, Denison	75020
Miss Milla K. Crotty (736).....	5926 E. Mockingbird, Dallas	75206
Mrs. Helen Hambrick (853).....	P. O. Box 128, Lone Oak	75453
Mr. J. T. (Jim) Hughhins (703).....	702 Greenleaf Dr., Richardson	75080

Mrs. Bobbie Jo Jenkins (H. E.) (346).....	Box 176, Bridgeport	76026
Mrs. Ona B. (Bea) LaMarche (Frank) (959).....	4508 Ivy Dr., Mesquite	75149
Mrs. Gladys A. Lawson (Dudley) (1086).....	7905 Claremont Dr., Dallas	75228
Mrs. Mary Kathryn Lester (G. C.) (627).....	P. O. Box 129, Jefferson	75657
Mrs. Frances Leverett (383).....	514 S. Westmoreland Ave., Dallas	75211
Mrs. Barbara Merritt (H. H.) (971).....	4634 Larkhill Dr., Dallas	75211
Mrs. Leta Ogletree (667).....	1765 Rollin Rd., Canton	75103
Mrs. Angileen Patterson (940).....	206 Austin St., Farmersville	75031
Mrs. Geneva L. Peteet (610).....	201 Amy St., Longview	75601
Mrs. Irma Perry (W. J., Sr.) (219).....	1425 Chester St., Grand Prairie	75050
Mrs. Mae Powell (777).....	P. O. Box 212, Irving	75060
Mrs. Gladys Ripley (R. B.) (951).....	4806 Rock Port Dr., Dallas	75232
Mrs. Charlotte Scott (C. R.) (1006).....	7322 Ravehill Lane, Dallas	75227
Mrs. Anna Mae Sharp (Robert T.) (1029).....	4701 Ramona Ave., Dallas	75216
Mrs. Willie Ardel Smith (B. G.) (383).....	1219 Woodlawn, Dallas	75208
Mrs. Joyce Strickland (J. C.) (374).....	3304 Greenbrier, Dallas	75225
Mrs. Dorothy H. Summers (1000).....	4739 W. Purdue Ave., Dallas	75209
Mrs. Ann Strobl (Henry) (574).....	5329 Blaney Way, Dallas	75227
Mrs. Amy Sullivan (A. R.) (183).....	1814 W. Hunt, Sherman	75090
Mrs. Owena Sutton (Lionel) (921).....	2212 Lawn Meadow Dr., Richardson	75080
Mrs. Bula Vanderslice (Ward W.) (736).....	13204 Southview Lane, Dallas	75240
Mrs. Bonnie Windham (R. L.) (736).....	569 Aqua Dr., Dallas	75218
Mrs. Virginia Wokaty (T. W.) (755).....	6322 Elssworth, Dallas	75214

DISTRICT TWO

Mrs. Elizabeth Elliott (L. B.) (58), Co-Chairman.....	P. O. Box 442, Colorado City	79512
Mrs. Mabyn Andis (E. R.) (1052).....	2009 Anna, Amarillo	79100
Mrs. Maude Andis (G. C.) (65).....	1812 N. Russell, Pampa	79065
Mrs. Dorothy Bagwell (E. T., Jr.) (104).....	Box 363, Claude	79019
Mrs. Juanita Bell (Glynn) (384).....	1814 N. Main St., Shamrock	79079
Mrs. Mozell Boren (A. C.) (506).....	Box 868, Paducah	79248
Mrs. Frances E. Burbank (K. Don) (450).....	2705 Binyon, Fort Worth	76133
Mrs. Hattie Marie Connally (Sam A) (1013).....	889 Harwell St., Abilene	79601
Mrs. Dovie Dahl (R. A.) (1008).....	207 Casa Grande Dr., Odessa	79760
Mrs. Pauline Foreman (E. W.) (424).....	2303 15th St., Vernon	76384
Mrs. Pauline Gaddy (1051).....	P. O. Box 665, Dalhart	79022
Mrs. Edna Mae Haney (A. D.) (725).....	Box 486, Justin	76247
Mrs. Alice Hardin (98).....	Box 154, Miami	79059
Mrs. Lorene Howard (R. D.) (47).....	301 W. Tenth St., Quannah	79252
Mrs. Ada Jackson (L. H.) (811).....	1017 Harrison St., Borger	79007
Mrs. Anne Kennedy (Van) (6).....	P. O. Box 116, Clarendon	79226
Mrs. Elsie L. King (84).....	P. O. Box 192, Petrolia	76377
Mrs. Naomi Hulen Knight (W. R.) (653).....	Box 1285, Pampa	79029
Mrs. Jewel Leatherwood (W. G.) (891).....	Route 1, McAdoo	79243
Mrs. Alice Lee (W. R.) (237).....	1615 Hayes St., Wichita Falls	76309
Mrs. LaVerne Long (George) (900).....	Box 38, Silvertown	79257
Mrs. Opal McCann (A. T.) (1032).....	1464 Tanglewood Lane, Odessa	79760
Mrs. Ruby L. Morris (E. C.) (1074).....	Rt. 3, Box 711-D, Odessa	79760
Mrs. Mildred Musick (D. C.) (1072).....	1354 S. Pioneer Dr., Abilene	79605
Mrs. Matie Nunn (Davis O.) (833).....	741 Clinton, Abilene	79603
Mrs. Eula Parrack (W. B.) (867).....	Box 143, Anson	79501
Mrs. Lucille Phillips (Melvin) (960).....	Box 331, Stratford	79084
Mrs. Ama Powers (W. T.) (488).....	Box 827, Seymour	76380
Mrs. Bessie W. Rhodes (E. W.) (4).....	2801 Wheeling Ave., El Paso	79930
Mrs. Joyce Roberts (Joe J.) (244).....	4217 Park Hill Dr., El Paso	79902
Mrs. Della Shipp (J. H.) (363).....	103 Lynn St., Lamesa	79331
Mrs. Janie Sims (A. M.) (1001).....	Box N, Petersburg	79250
Mrs. Evelyn Snell (C. E.) (30).....	1033 Westview Dr., Abilene	79603
Mrs. Christeen Tindol (M. E.) (499).....	Vincent Route, Coahoma	79511
Mrs. Mary Wilson (M. Q.) (1064).....	417 E. 17th, Apt. 4, Pampa	79065

DISTRICT THREE

Mrs. Thelma Hemphill (Chas. F.) (733), Co-Chairman.....	Box 1058, Albany	76430
Mrs. Mattie Bachus (W. E.) (153).....	1003 S. 15th St., Temple	76501
Mrs. Beatrice Baker (A. D.) (57).....	819 E. Sumpter, Mexia	76667
Mrs. Violet F. Bruner (H. C.) (639).....	629 N. 31st St., Waco	76707
Mrs. Ruth Carson (G. W.) (490).....	1104 Missouri, Killeen	76541
Mrs. L. C. Caudle (769).....	436 E. Walnut St., Hillsboro	76645
Mrs. Claudia Cockrum (909).....	P. O. Box 100, Goldthwaite	76844
Mrs. Emma Davis (Chas. C.) (116).....	2006 Ave. D., Brownwood	76801
Mrs. Laura Dingmore (D. E.) (820).....	1120 Cleckler, Fort Worth	76111
Mrs. Nora Donelson (121).....	P. O. Box 176, Joshua	76058
Mrs. Fannie Gent (D. T.) (1070).....	Box 511, Copperas Cove	76522
Mrs. Mina Helen Gowler (835).....	329 Sheffield Dr., Fort Worth	76134
Mrs. Laura Lee Hoyle (7).....	2920 Morrow Ave., Waco	76707
Mrs. Roberta Isenhower (J. D.) (461).....	Box 968, Putnam	76469
Mrs. Dona Jackson (8).....	1033 W. Bedell, Fort Worth	76115
Mrs. Nina Jones (Ace) (215).....	Route 2, Hamilton	76531
Mrs. Exa Lane (Hubert) (467).....	Box 331, Bangs	76823
Mrs. Ruby McClure (617).....	4933 Panola, Fort Worth	76103
Mrs. Imogene McGinley (216).....	Rt. 1, Box 695, Kingsland	78639
Mrs. Lois A. Miller (M. S.) (702).....	4913 Ohio Garden Rd., Fort Worth	76114
Mrs. Mattie Vee Owensby (R. C.) (617).....	2920 Handley Dr., Fort Worth	76112
Mrs. Sarah Ann Parmer (M. M.) (461).....	Rt. 4, Box 186, Cisco	76437
Mrs. France Parnell (B. F.) (656).....	P. O. Box 256, Alvarado	76009
Mrs. Margaret Pribble (C. L.) (1028).....	Rt. 10, Box 70, Fort Worth	76135
Mrs. May Reynolds (B. O.) (1020).....	Rt. 1, Box 43, Coolidge	76635
Mrs. Ella M. Sartor (E. A.) (310).....	P. O. Box 167, Comanche	76442
Mrs. Thenia Shaver (756).....	2521 Glencrest Dr., Fort Worth	76119
Mrs. Georgia Smith (Hoyt J.) (1061).....	316 Elm St., Hurst	76053
Mrs. Gertrude Standard (Jack) (153).....	P. O. Box 813, Temple	76501
Mrs. Anne L. Stokes (W. H.) (32).....	2117 N. 1st St., Temple	76501
Mrs. Lillie D. Trevitt (801).....	525 N. Graham S., Stephenville	76401
Mrs. Zelma G. Thorp (R. E.) (153).....	111 E. Zenith Ave., Temple	76501
Mrs. Bernardine Vincent (W. G.) (21).....	J. O. Box 159, Weatherford	76086
Mrs. Betty L. Walker (C. W.) (698).....	Box 521, Graham	76046
Mrs. Betty Watson (J. P.) (876).....	Box 27, Lillian	76061
Mrs. Aline Woodruff (P. A.) (171).....	P. O. Box 385, Glen Rose	76043
Mrs. Winnie P. Wright (B. F.) (702).....	4004 Lisbon Ave., Fort Worth	76107

DISTRICT FOUR

Mrs. Martha Tinlin (W. H.) (823), Co-Chairman.....	1075 Park St., Beaumont	77701
Mrs. Jean Anderson (J. N.) (953).....	6700 Howe St., Groves	77619
Mrs. Bernadine Barth (W. C.) (728).....	6667 Wildwood Way, Houston	77023
Mrs. Mary L. Bland (C. A.) (262).....	949 Delaware Dr., Port Arthur	77640
Mrs. Augusta L. Bratton (D. J.) (933).....	3838 Merrick Dr., Houston	77025
Mrs. Wynell Castille (D. R.) (1079).....	207 32nd St., Nederland	77627
Mrs. Myrtle Coleman (H. A.) (15).....	1033 S. Booth Lane, Alvin	77511
Mrs. Cynthia Davison (C. B.) (262).....	3635 10th St., Port Arthur	77640
Mrs. Edna R. Dittbrenner (Carl E.) (399).....	1811 S. San Jacinto, Pasadena	77502
Mrs. Allie Mae Dodson (S. C.) (873).....	802 Alice St., Sweeny	77480
Mrs. Doris Fincher (A. R.) (1021).....	7911 Del Monte Dr., Houston	77042
Mrs. Fannie Mae Fox (823).....	2540 Hazel, Beaumont	77702
Mrs. Thelma M. Fuller (651).....	1030 Allston, Houston	77008
Mrs. Georgia D. Harrison (Frank R.) (669).....	1023 W. Lamar, Houston	77019
Mrs. Shirley Hodgkinson (R. E.) (621).....	419 Pebblebrook Dr., Seabrook	77586
Mrs. Bertha Kelm (429).....	Rosenberg	77471
Mrs. Ruby Liles (74).....	P. O. Box 295, Brazoria	77422
Mrs. Ann Love (1080).....	5313 Viking, Houston	77018
Mrs. Alene Lovell (Ernest) (222).....	1501 Bamboo St., Bryan	77801
Mrs. Pansie Lynch (C. C.) (669).....	1214 Elliston, Houston	77023

Mrs. Ruth Mae Madeley (981).....	915 N. Frazier, Conroe	77301
Mrs. Elva Mathias (1076).....	P. O. Box 104, Winnie	77665
Mrs. Inez Murray (T. M.) (428).....	924 E. Stallings Dr., Nacogdoches	75961
Mrs. Addie Purswell (R. H.) (634).....	P. O. Box 167, Liberty	77575
Mrs. Uva Reuwer (L. G.) (15).....	717 W. Cedar Lawn Dr., Alvin	77511
Mrs. Jewel Rhodes (J. B.) (1003).....	P. O. Box 24, Shepherd	77371
Mrs. Johnnie Lee Richards (Frank) (553).....	P. O. Box 612, Cameron	76520
Mrs. Vee Ryals (J. L.) (214).....	803 Newton St., Orange	77630
Mrs. Thelma Lee Schuyler (Henry J.) (64).....	Box 1, Bastrop	78602
Mrs. Indiana Scott (R. C.) (953).....	6420 Val St., Groves	77619
Mrs. Catherine Smith (E. F.) (954).....	P. O. Box 401, Channelview	77530
Mrs. Faye Smith (Agee) (1073).....	P. O. Box 5022, Port Arthur	77640
Mrs. Jaunita Townsend (E. F.) (1056).....	555 Blanton Pl., Beaumont	77707
Mrs. Lida Louise Tullis (728).....	10 Altie, Houston	77011
Mrs. Mildred Upchurch (J. D.) (1021).....	3031 Quenby Rd., Houston	77005
Mrs. Catherine Virgilio (B.) (71).....	3985 Lola, Beaumont	77707
Mrs. Allene G. Walker (L. L., Jr.) (731).....	7738 Glenbrae, Houston	77017
Mrs. Ethel (Tiny) Walker (Stafford B.) (716).....	5524 Ave. R., Galveston	77550
Mrs. Katie Wells (P. H.) (728).....	1211 Lawson, Houston	77023
Mrs. Catherine White (C. W.) (968).....	Rt. 2, Box 256, Buna	77612

DISTRICT FIVE

Mrs. Virginia W. Logsdon (Hank) (1036), Co-Chairman	5700 Ave. G, Austin	78752
Mrs. Josephine Base (Irvin) (473).....	P. O. Box 567, Edinburg	78539
Mrs. Bertha V. Bailey (H. B.) (1075).....	163 Pennystone, San Antonio	78223
Mrs. Jaunita V. Balley (T. B., Jr.) (472).....	3210 Pickwick Lane, Austin	78746
Mrs. Velma Boone (883).....	2012 Travis Hgts. Blvd., Austin	78704
Mrs. Mozelle A. Borel (691).....	422 Drake Ave., San Antonio	78204
Mrs. Marilyn Cellum (Woodie) (859).....	Box 212, Elsa	78543
Mrs. Bobbie A. Chamberlin (O. B.) (3).....	2245 W. Mistletoe, San Antonio	78201
Mrs. Joyce Chisum (912).....	610 Highland Blvd., San Antonio	78210
Mrs. Vera Combs (883).....	2003 La Casa Dr., Austin	78704
Mrs. Estha H. Davis (24).....	1211 Jackson Rd., Kerrville	78028
Mrs. Marcella C. Davis (J. P.) (691).....	4818 Lyceum Dr., San Antonio	78229
Mrs. Cathleen Day (W. J.) (629).....	P. O. Box 231, Mercedes	78570
Mrs. Margaret Dixon (W. N.) (73).....	R. R. 1, Box 327-E, Leander	78641
Mrs. Marjorie Ferguson (W. E.) (453).....	Box 368, Buda	78610
Mrs. Jeanie Graham (S. L.) (641).....	2219 E. Washington, Harlingen	78550
Mrs. Winnifred Guffey (843).....	P. O. Box 683, Rio Grande City	78543
Mrs. Juliette Guyot (49).....	603 W. Summit, Apt. 2, San Antonio	78212
Mrs. Sarah M. Harper (473).....	P. O. Box 275, Edinburg	78539
Mrs. Lorene Hudgens (A. G.) (826).....	1401 Harrison, San Angelo	76901
Mrs. Kathryn Jones (W. N.) (963).....	5904 Wynona Ave., Austin	78757
Mrs. Virginia W. Logsdon (Hank) (1036).....	5700 Ave. G, Austin	78752
Mrs. Gladys S. Macsey (Howard C.) (555).....	P. O. Box 48, Seguin	78155
Mrs. Mildred May (Lt. Col. F. L.) (616).....	3611 Stonehaven Dr., San Antonio	78230
Mrs. Juanita Miller (Al C.) (803).....	5901 Woodview Ave., Austin	78757
Mrs. Nettie Morrow (664).....	312 Leonides Dr., San Antonio	78220
Mrs. Pauline Paul (Louis) (868).....	1110 Maryland, Corpus Christi	78404
Mrs. Laura Sommer (O.) (124).....	1208 E. Adams, Brownsville	78520
Mrs. Thelma Unice (J. E.) (817).....	315 Eland, San Antonio	78213

Personal Pages

Barnes, Mrs. Mildred	Harrison, Mrs. Barbara	Monroe, Mrs. Hilda
Bass, Mrs. Bessie	Hines, Mrs. Joan	Perry, Mrs. Wilminia
Brooks, Mrs. Prudence	Jones, Mrs. Jocie	Randall, Mrs. Opal
Cochran, Mrs. Joyce	Lackey, Mrs. Joyce	Rogers, Mrs. Billie
Conring, Mrs. Ruth	Lawson, Mrs. Mary	Vogel, Mrs. Bertha
Eller, Mrs. Dixie	Lewark, Mrs. Mary	Webster, Mrs. Essie
Goolsby, Mrs. Lucille	Miller, Mrs. Juanita	Willis, Mrs. Nona
Gore, Mrs. Mildred		Wilson, Mrs. Zena

Grand Pages

Chairman—Helen Davis
 Co-Chairman—Elizabeth Ann Wilkerson

Session Chairmen

Jane Smith	Cleta Todd	Frances Waldrip
Myrtle Speck	Pauleen Oldham	Albus McCarley
Cleo Henderson		

Agnes Adams	Virginia Greer	Audrey Newman
Olivia Adams	Helen W. Guess	Pauleen Oldham
Ida Doris Appel	June C. Hansen	Thelma Oliver
Frances Ball	Lucille Hamill	Ruby Peters
Hazel Barr	Lela Harwell	Nora Pinyan
Mildred Bass	Cleo D. Henderson	Ouida Pittman
Sybil Baze	Bernice Hicks	Eloise Pool
Frances Bealmear	Almedia Holliman	Viola Potts
Emogene Bengston	Monteen Hood	Kathryn Ranft
Gene Blackwell	Lucille Howell	Nina Richards
Ruth Boehm	Pauline Hubbert	Roberta Russell
Willie Jean Bestick	Nola Hunt	Mildred Schimming
Wille Rae Brauning	Ola Hunt	Nancy Juul Seaholm
Mildred Brenner	Bernice Hutchison	Hazel Irene Sewell
Ozella Bridges	Mabel Jenkins	Bessie Shanks
Billie Briscoe	Nancy M. Johnson	Lucille Shaw
Eva Brown	Pearl Johnson	Hallie B. Smith
Roberta Buhler	Mae Jones	Geneva A. Smith
Thelma Burks	Mollie Jones	Jane Smith
Erma Burton	Pearl Jones	Myrtle Speck
Jennie Elizabeth Burton	Minnie King	Janice Starr
Ruth Castleman	Faye Kramer	Merlene Stephens
Hazel Cardwell	Alice Lacey	Mrs. J. Ralph Stewart
Reese Carleton	Edith Laird	Lucille Stith
Nell Casparis	Odean Largent	Nora Taylor
Edna Chapman	Mildred Lewis	Vera Thomas
Eloise Coffey	Alline Lindsey	Fritz Tingle
Mina Ann Coleman	Bobbie Little	Cleta Todd
Geneva Cook	Martha Leader	Cumi Jean Trees
Mable Costlow	Mary Helen Luster	Alvice Tucker
Thelma Cummins	Thelma Luttenbacher	Thelma Tulley
Adeline Daniel	Lillie Lyles	Frances Waldrip
Helen Davis	Albus McCarley	Letha West
Ruth G. Deacon	Alpha McCuiston	Elizabeth Wilkerson
Esther Delk	Lorena McNaughton	Ella Maye Wilkerson
Ruby Dunn	Bertie V. Marbut	Ann Williams
Bertha Dworkin	Janice Lee Meek	Myrtle Wilson
Ruth Emerich	Myra Meine	Helen C. Wood
Florence Enlow	Evelyn Montgomery	Marie Woodall
LaVerne Feild	Earline Moore	Margaret Wulff
Jeanne French	Polly Murray	Johanna Yeager
Carol Giles		



Grand Pages



Grand Sentinels



Grand Warders

Assistant Grand Warders

Chairman—Roma Crain

Co-Chairman—Jeane Sauze

Session Chairmen

Dorothy Basquette
Artamyse M. Watts

Mary Ella Morris
Edwina Cage

Mary Brown
Allene Young

Grace Aderholt
Lucille Alford
Margie Allen
Bonnie C. Ammons
Gladys Anderson
Minnie Archer
Lorraine Ashmore
Mittie Bailey
Etolia Barker
Dorothy Basquette
Ava Lee Bell
Wilma Berry
Billie Biehle
Cressie Biggers
Bernadine Blue
Lois Bolin
Lula Boyd
Nettie Brannon
Mary M. Brown
Jewell Burrows
Helen Byard
Bessie Byler
Edwina Cage
Dickie Jane Colame
Beatrice Carson
Mary Chappell
Marguerite Cody
Clara Cordell
Roma Crain
Frances LeNoir Crass
Alice Davis
Nova Lee Dearing
Mary Dempster
Frances Dodd
Ruth Dodd
Ruth Donohoe
Viola S. Duer
Azlie Dyer
Mina Eason
Grace B. Elder
Etna Mae Ellard
Annis Elliott
Anna Belle Etheridge
Olivia Fazend
Delania Fears
Prue Freeman
Bunny Gardy

Lillian Gee
Ruby H. Griffin
Mary Hamilton
Myrtice Harbison
Norine Harkrider
Mary Harmon
Eska M. Hawkins
Mattie Hayes
Zelma Hinyard
Mildred Holcomb
Elizabeth Holt
Elizabeth Hood
Mary Hooper
Georgiana Howard
Elsie Hughes
Louise Hurd
Marjorie Johnson
Laura Jane Jordan
Nina Judd
Anna Kirksey
Laura Kridler
Mildred LaDuke
Pauline Leath
Ray Sommer Leonard
Ruth S. Lewis
Lillian Lindsey
Dorothy Littlepage
Hattie Longmire
Ann Love
Hazel A. Mandola
Alberta Mann
Gladys Mason
Genea McCall
Julia McDonald
Mary C. McFarland
Helen McKiddy
Estelle McMurtrie
Josephine Miller
Pauline Miller
Helen M. Montgomery
Willie Mae Montgomery
Eudora Moore
Mary Ella Morris
Dona Marie Musick
Naomi Nelson
Louise Nichols
Gladys Otto

Gladys Owen
Emma Perry
Agnes Peters
Dorothy Pettit
Natalie Poarch
Billie Poer
Naomi Lee Powell
Elizabeth Puig
Florence Purselley
Anna Dell Quibe
Ruth Richards
Edith Richardson
Maggie Rikard
Blanche Robinson
Carrie Ruby
Nadine Rucker
Elles Sandlin
Jean Sauze
Winnie Faye Shafer
Fern Shannon
Gay Shea
Koleta Shepperson
Jemme V. Shearer
Olsey Shirley
Mary Short
Margery Skinner
Alethia Slaughter
Gladys Ruth Smith
Olivia A. Smith
Mabel Steelman
Mildred Steger
Maurine Swenson
Alice Talkington
Ruth Thomas
Gladys Tobin
Allie Vaughn
Josephine Waggoner
Violet Waguspack
Annie Laura Ward
Loyle N. Ward
Mathilde Warren
Artamyse M. Watts
Lena C. Wells
Frances Willis
Lalla B. Wilson
Allene Young
Ruby Zimwalt

Assistant Grand Sentinels

Chairman—Lewis B. Elliott

Co-Chairman—Van Kennedy

Session Chairmen

E. D. A. Morris, Jr.
J. C. McGee
E. J. Foster

Archie Haney
Victor J. McAdams
Harley W. Wood

Carl Kittrell
Leslie G. Burnett
Ora Todd

Joe Alexander
Raymond E. Austin
Clyde Bailey
T. B. Bailey, Jr.
Aaron D. Baker
James E. Belk
Arnold Bengston
F. L. Berryman
E. A. Blount
Gayle Boyd
W. E. Brauning
Alfred M. Brookshire
Ira S. Bruce
D. E. Bryan
Leslie G. Burnett
W. H. Burke
Wiley Ross Burrus
W. W. Carter
C. D. Coleman
J. E. Cook, Sr.
Walter H. Crow
Frank Dillard
Joe K. Dobie
Lewis B. Elliott
Morris Fair
Alton H. Fischer
Lanie Forbus
E. J. Foster
Robert H. Francis
Johnnie Gafford
Edwin H. Gerdes
C. L. Gidley
H. E. Granberry
Coyte Green
Millard Guess

Archie Haney
Oliver W. Harbison
Joe C. Hays
C. A. Holmes
Woodrow Hood
Jesse L. Huggins
A. Ross James, Jr.
Perry E. Johnson
P. W. Johnson
Rees W. Jones
Arthur Judd
Virgil Kelly
Van Kennedy
Glenn Kittle
Carl Kittrell
Norman Kunz
Howard Latham
Elmer LaRoche
Melvin Latta
Phelps Littlepage
Charles W. Logsdon
Victor J. McAdams
J. C. McGee
James J. McGhee
James B. Martin, Jr.
Bert P. Matthews
Alvie Mayfield
J. Hershel Mills
D. A. Morris, Jr.
J. B. Morton, Jr.
Morgan P. Nelson
C. D. Osburn
Frank Otto
Miles H. Payne
Ralph Perkins

John S. Perry
Charlie Pinckard
W. H. Poe
William J. Richards
Will D. Sampson
Ernest W. Schimming
W. H. Schmidt
Louis H. Sears
John N. Shaw
John F. Sime
Wendell Sims
David Smelley, Jr.
Notchey Starr
John O. Steadman
Martin L. Steger
Doyle Stephens
James B. Taylor
Douglas Terrell
Frank Thomas
Sam Thomas
John Thomman
Ora Todd
George L. Townsend
J. L. Townsend
Louie J. Vogel
A. D. Walker
Randolph H. Warren
Nathan Wheeler
W. R. Whitworth
Leon R. Wilkerson
R. L. Wilkerson
Harley W. Wood
Arthur J. Yeager
Ray York
Irving Youngjohn, Jr.

Ushers and Escorts

Chairman—Glenn Kittle

Co-Chairman—C. A. Holmes

Ray York
Notchey Starr
C. D. Coleman

F. L. Berryman
Joe C. Hays

Arthur Judd
Nathan Wheeler
D. E. Bryan

Grand Choir

Director—Mr. Crawford Mearns

Accompanists—Mr. Coy Palmer

Mrs. Macy Whitson

Mrs. Maudie Flores

Mrs. Irene Barclay

Mrs. Jessie Fae	Mrs. Delores Foster	Mrs. Lenore McAlpine
Ackerman	Mrs. Jo Gilbert	Mr. Crawford Mearns
Mrs. Helen M. Alhr	Mr. Ray Gray	Mrs. Alice L. Mitchell
Mrs. Jean Anderson	Mrs. Annette Griffith	Mr. William S. Mitchell
Estelle Baker	Mrs. Juliette Guyot	Mrs. Helen S. Neal
Mrs. Frances Baker	Mrs. Bertie Harris	Mr. Vester L. Neal
Mr. George M. Baker	Mrs. Gertie Hait	Mrs. Leona Piel
Mrs. Margaret P. Beck	Mrs. Victoree B.	Mrs. Georgia Porche
Mrs. Bernice K. Box	Hendricks	Mrs. Louise Price
Mrs. Stadie Mae Brawley	Mr. William H. Hill	Mrs. Anne Purjet
Miss Margaret Burt	Mrs. Pauline Holmes	Mrs. Dorothy Putman
Mrs. Loretta Cammel	Mr. John C. Horton	Mrs. Renee Randolph
Mrs. Roberta Carberry	Mrs. Mary E. Horton	Mrs. Joy Rawlings
Mr. E. C. Carson	Mrs. Martha W. Howard	Mrs. Shorty Renegar
Mrs. Vivian Cole	Mrs. Mary Howard	Mrs. Earline Self
Mr. Harold Courtney	Mrs. Jessie C. Illes	Mrs. Isabelle Sellers
Mrs. Ava Crawford	Mrs. Agnes Isaacson	Mrs. Patricia B. Smith
Mrs. Lillie M. Crumm	Mrs. Lucille Jacobs	Mrs. Elsie Stewart
Mrs. Marylyn Daniel	Mr. Mannie Jacobs	Mrs. Annie Strathdee
Mrs. Marytyn Daniels	Mr. Lee Jones	Mrs. Thelma Stilwell
Mrs. Dorothy Ward	Mrs. Maudine King	Elizabeth Thaxton
Davis	Mrs. Villita Kountz	Mrs. Cloe Thomas
Mrs. Sadie Dethloff	Mrs. Alice Lacy	Mrs. Ellen Tipton
Mrs. Dorothy G. Dickson	Mrs. Sibyl D. Langley	Mrs. Lumley Vinzetta
Mr. D. L. Dickson	Llewellyn Lanham	Mrs. Suzanne A. Walters
Mr. Thomas Dickson	Mrs. Rhea Lawrence	Mrs. Avis Ward
Mrs. Lillie Draper	Mrs. Edna Lawty	Mrs. Dianne Webb
Mrs. Mina Eason	Mrs. Janice Lee	Mr. Sam West
Mrs. Mary Edwards	Mrs. Louise Leibold	Mrs. Tommie Mae
Mrs. Willie Mae Eubank	Mr. Albert Lieske	Whatley
Mrs. Irene Everett	Loveta Gale Linehan	Mrs. Fran Willis
Mrs. Agnes Few	Mr. Si Loeffler	Mr. Ben Winder
Mrs. Hettie Lou Fields	Mr. George A. Long	Mrs. Allie Mae Wilshire
Mrs. Esther Fisher		Mrs. Nellie Wright

Local Committees

EXECUTIVE COMMITTEE OFFICERS

Mrs. Merlyn DeVore, Chairman
 Mrs. Virginia Walker, Secretary,
 Miss Barbara Walsh, Treasurer
 Mrs. Leona Andrews Housing Chairman
 Mrs. Clevia Cross Social Chairman

ARRANGEMENTS COMMITTEE OFFICERS

Mr. Milton H. Mathews, Chairman
 Mr. Wayne P. Jones, Co-Chairman
 Mr. Sam G. Boone, Co-Chairman

AUDIT

Mr. Max Fairchild, Chairman
 Betty Bevil Otto Dworak

BADGE

Mrs. Carolyn Minor, Chairman
 Mary Alice Dunn Marzelle Miller
 Lawrence Hill Shorty Renegar
 Geraldine Lane Edith Webb

BALLOT BOXES

Mr. Charles Moore, Chairman
 Reed Collier Oliver D. Spencer
 Chrissie Gamblin Dorothy Thompson
 Eunice Mink Essie Watts

CHURCH SERVICE (ESTARL)

Mrs. Countess Starr, Chairman

COURTESY CAR

Mr. Clyde J. Robinson, Chairman
 Eugene Haag Mary Southern
 Paul B. Hudak Monroe Stephens
 James Loya Hazel Thornton
 Nadine Rucker Sandra Ueckert
 Buck Rucker

DECORATION

Mrs. Loyce Chancellor, Chairman
 Grace Aderholt Getha McElroy
 Jess Aderholt Hester Peavler
 Frances Burbank Frances Quade
 Palace French Jonnie Ramsay
 Bettye Harrison Gerry Sigler
 Charles Harrison Betty Tunnell
 Marjorie Hart Ludie White
 Bobbie Jones Rae Womack
 Phyllis Kirbie

DISTINGUISHED GUESTS

Mrs. Lois Burnett, Chairman
 Newtie Arnold Eileen Mathews
 Sadie Ball Marzelle Miller
 Ruth Blaine Grace Moore
 Estelle Bostick Lucy McDowell
 Jessie Mae Cleere Madeline McNelley
 Jessy Conner Ruth Nance
 Thelma Foreman Elizabeth Parish
 Lillian Foster Wilna Prince
 Frankie Gist Florence Purselly
 Esther Harry Shorty Renegar
 Dorothy Hutchison Sadie Lee Roberts
 Monteen Johnston Alice Robinson
 Pearl Jones Patsy Sawyer
 Laura Jane Jordan Loraine Ward
 Lettie Langford Jimmie Lee Warden
 Loveta Lineham Allene Young
 Electa Lowery

ELECTRICAL AND PUBLIC ADDRESS

Mr. William T. Gamblin, Chairman
 Glen Sanders Fred G. Stewart
 A. C. Steele, Jr.

EQUIPMENT AND SUPPLIES

Mr. Byram Merrell, Chairman

FIRST AID

Mrs. Mazell Barnes, Chairman
 Esther Arnold Polly Portlock
 Carol Barnes Suzanne Reynolds
 Lynn Bratcher Louise Wells
 Dewey Hays Ann Worthington

GRAND CHOIR

Mrs. Louise Melton, Chairman
 Marylin Daniel Doloras Foster
 Irene Everett Ben Winder

HOUSING

Mrs. Leona Andrews, Chairman
 John Efirid C. L. Pribble

INFORMATION

Mrs. Helen Pierce, Chairman
 Mona Adams Electa Lowery
 Isabelle Alexander Irene Martin
 Chrissie Gamblin Jerre Miller
 Virginia L. Jones Vondale Miller
 Katherine Ivie Winnie P. Wright

LABYRINTH

Mrs. Effie Teague, Chairman
 Annie Mae Benjamin Helen Magnusson
 Frank Bickel Oliver Magnusson
 Dorothy Hall Milford Miller
 Bob Hardisty Thomas H. Moss
 Leonard Langford J. D. Padgett
 James Linbarger Leon Wellman
 Violet Lowrey Clay Willis
 John McElroy

LOST AND FOUND

Mrs. Margaret Huff, Chairman
 Marie Buchanan Mattie V. Owensby
 Ferrol Collier Dorothy Reeves
 Grace Hansen Pauline Strother
 Lois Knight Maude Wright
 Ethel Miller

PARAPHERNALIA

Mr. Clark Tedmon, Chairman
 Sam Hall Johnnie Moss
 Thomas Hogue Mary E. Partain
 Basil Huett Walton Reeves

PUBLICITY

Mr. James E. Buffington, Chairman

REGISTRATION (Assistants To)

Mrs. Martaina Anderson, Chairman
 Mildred Barnes Norfleet McWilliams
 Tom Chambless Vena H. Parker
 Billie Fink Mary E. Partain
 Marseline Fletcher Hazel Portlock
 Norma Fountain Leona Rascoe
 Jo Ann Haag Ruby Scanlon
 Beatrice Hale Lillian Schappell
 Gwen Himes Helen Smithwick
 Laura Jane Jordan Ruth Alice Stewart

SIGNS

Mr. Walter Portlock, Chairman
 J. B. Baze Margie Rosebrook
 Lee Ellis Eleanore Steele
 R. L. Lawson Jolene Thomas
 Jack Lowery Freddie Walhman
 W. C. Lowrey Zena Wilson

SOCIAL

Mrs. Clevia Cross, Chairman

SOUVENIRS

Mrs. Pauline Penix, Chairman
 Sallie Jo Baker Loveta Lineham
 Sybil Baze Floy Parish
 Frances Boone Elizabeth Roberts
 Clint Brown Jack Roebuck
 Linda Brown Mildred Sachse
 Lola Cobb LaVerne Smith
 Jeannie Gallop Irma Whitworth
 Coleen Gasparini W. R. Whitworth
 Happy Gillespie Lydia Nell Wilson
 John D. Gillespie

STAGE AND AUDITORIUM

Mr. Thomas Oxford, Chairman
 Raymond Barber Monteen Johnston
 Betty Barlow Leah Kirksey
 Tex Bevil Wilma McClure
 Marvin Buffington Willie F. Willis
 Howard Hale James Woodson
 Doug Hewett Philip Worthington
 Loretta Hewett

STENOGRAPHIC AND TYPING

Mrs. Lola Wallace, Chairman
 Madeline Armstrong Kay Kennedy
 Mary Jordan Cole Gertrude Kincaid
 Audrey Cox Margaret Lewis
 Mary Hansen Lois Miller
 Esther Harry Peggy Miller
 Marjorie Hoffman Mallie Plemons
 Margaret Jones Leona Rascoe
 Marie Justice Ethel Waggoner

VAN SERVICE

Mr. Dan L. Draper, Chairman
 A. T. Grimes Garland W. Walker
 E. L. McCollum R. M. Wright

TELEPHONE AND MESSAGE

Mrs. Madeline Armstrong, Chairman
 R. Oneida Brown Ruth Rodgers
 Jane Bryant Sue Stockton
 Dossy Carter Dorthen Thompson
 Pearl Jones Shirley Thompson
 Maggie Marsh Dorothy Winters
 Murphy Nelson

GENERAL BANQUET

Mrs. Doris M. Efird, Chairman
 Lamplighters and Lampwicks of District 3,
 Section 1—Co-Chairmen

Mazell Barnes Billie Poer
 John A. Efird Margaret Pribble
 Theda Jones Lucille Stith
 Sarah Jane Koontz Sandra Ueckert
 Wilma Payne Lena Wilson

LUNCHEON

(General Grand Chapter Officers)
 Mrs. Leona Huffhines, Chairman
 Electa Lowery Pauline Penix
 Violet Lowrey Helen Smithwick

"TWILIGHT REFLECTIONS"
 RECEPTION

Mrs. Eileen Mathews, Chairman
 Board of Grand Examiners
 District Deputy Grand Matrons
 Deputy Grand Matrons
 Lamplighters of District 3, Section 1
 Madeline Armstrong Jerre Miller
 Mazell Barnes Peggy Miller
 Mildred Barnes Charles Moore
 Annie Mae Benjamin Thomas Oxford
 Frances Boone Vena H. Parker
 Sam G. Boone Pauline Penix
 Loyce Chancellor Helen Pierce
 Marylyn Daniel C. L. Pribble
 John Efird Walter Portlock
 John Greer Clyde Robinson
 Mildred Greer Nadine Rucker
 Wayne P. Jones Glen Sanders
 Chester Lowrey Clark Tedmon
 Violet Lowrey Louise Wells
 James Loy James Woodson
 Milton H. Mathews

Special Committees

TELEGRAM COMMITTEE

Mrs. Birdie Jane Easterling, Chairman
 Mrs. Norton B. Wellborn Mrs. Margery Wofford
 Mrs. Riva Burnett Mrs. Mattie M. Mitevhill

INVITATION COMMITTEE

Mrs. Mary Ella Schoverling

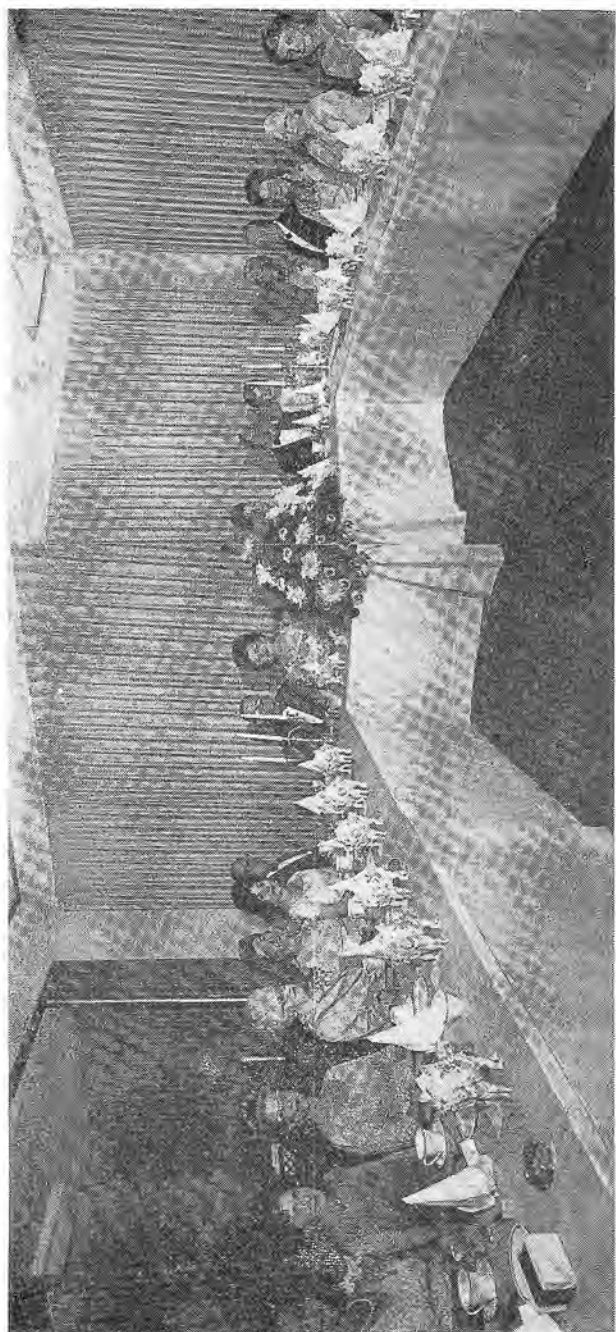

Floor Officers Dinner, Saturday, October 25, 1970.

PROCEEDINGS
of *The*
Eighty-Seventh Annual Session
of *The*
GRAND CHAPTER OF TEXAS
Order of The Eastern Star

The Light From Many Lamps Session

The Eighty-Seventh Session, "The Light From Many Lamps Session," of the Grand Chapter of Texas, Order of the Eastern Star, was held in Fort Worth, October 27 through 30, 1969. All of the sessions were held in the Arena Building of the Tarrant County Convention Center.

DECORATIONS FOR GRAND CHAPTER

"The Light From Many Lamps" was symbolized in the set-up and decorations throughout the vast arena. The backdrop in the East was a portrayal on the huge canvas of the vision of the Worthy Grand Matron, through the hand of the artist: "That every life is a Lamp projecting Light into Future Generations. Today we walk upon a pathway rich with a heritage of Lamplight left by our predecessors. We have for guidance many Lights—of Inspiration, of Faith and Hope, of Truth and Wisdom, of Courage and Peace, of Standards and Ideals by which to live. And, above all, a brilliantly lighted and abiding belief in Our Future and the Progress of all Mankind."

The canvas portrayed a beautiful countryside with a commanding hill in the background, and with a lighted winding pathway leading upward, and as the earthly roadway ended at the top of the hill a vision of a never ending road extending upward into the heavens.

Arrangements of yellow and blue flowers were in front of the podium, at each of the Line Officers stations, and on a pedestal in the West. Potted greenery was set at each corner of the platform in the East, and Lighted lamps were at each of the Line Officers stations. At each of the Star Point stations were flowers of the color appropriate to the station.

The Altar was draped with green satin. The Holy Bible was the same one that was used in Stratford Chapter when the Worthy Grand Matron was initiated, and when she was installed as Worthy Matron of Stratford Chapter, and when she was installed as Worthy Grand Matron of the Grand Chapter of Texas.



ESTARL Committee and ESTARL Scholarship Recipients.



ESTARL VESPER SERVICE

Sunday evening at 5:00 o'clock the ESTARL Vesper Service was held in the Theatre Section of the Convention Center, with Mrs. Countess Starr, Chairman, presiding. The decorations consisted of a replica of the Holy Bible and an arrangement of yellow roses and blue flowers in front of the podium. In the beautiful new theater more would have been superfluous. Music was by Rebecca Peal at the piano, Mr. Coy Palmer, Grand Organist and by the Grand Choir, and special music by the Moslah Temple Shrine Chanters. The Ushers were the Junior Past Matrons from the Sections of the ESTARL Committee Members. Except for the Chairman, all participants in the service were recipients of ESTARL Awards. The Worthy Grand Matron presented the Awards to the Recipients who were present.

TWILIGHT REFLECTION RECEPTION

"The Twilight Reflection" honoring the Worthy Grand Matron, Worthy Grand Patron and Floor Officers, General Grand Chapter Officers and the Past Grand Matrons and Past Grand Patrons of Texas was held from 8:00 to 10:00

P. M. Sunday in the West Foyer of the Convention Center. The decorations were in autumn colors. Refreshments were served by the District Deputies, Deputies and Grand Examiners.

DRESSES

For the daytime sessions the dresses for all participants were of lovely shades of autumn. For the Grand Officers they were of peach color, and for their Personal Pages they were of light green. The other dresses were of shades of yellow, gold, green, rose and blue.

For the evening sessions the Grand Officers, Board, Committees and Grand Representatives wore their installation Dresses. The Personal Pages, Grand Pages and Assistant Grand Warders wore satin formals in the autumn shades, with beading on the bodices.



Luncheon, Sunday, October 26, honoring Most Worthy Grand Patron, Mr. Edward V. Long.



Informal Opening of "The Light From Many Lamps Session."

Monday, October 27, 1969

6:00 P. M.

Informal Opening

The Informal Opening was called to order by Mrs. Mildred Haney Harris, Past Most Worthy Grand Matron, and Mr. Frank Phillips, Past Grand Patron.

For the quarter hour preceding the call to order the assembly was favored by organ melodies by Mrs. Macy Whitson and Mrs. Maudie Flores.

As the introduction to the Informal Opening, Mrs. Merlyn DeVore, Chairman of the Executive Committee, greeted the assembly from the podium in the East.

MRS. MERLYN DE VORE:

Now is the hour we have waited for
With hopes and plans and dreams.

The stage is set, and all is ready
For these hopes and plans and dreams.

The curtain is raised,
The Lights are on—
Now you shall see
Our Hopes, our Plans, our Dreams.

The Grand Choir will now enter the Grand Chapter Room, under the direction of Mrs. Cleatrice Bounds, Grand Marshal.



ENTRANCE OF GRAND CHOIR

The Grand Choir, in their vestments of red, entered the Grand Chapter Room, singing as they entered "He Keeps Me Singing." They then formed a Cross and, accompanied by the Grand Organist sang "The Old Rugged Cross."

MRS. MERLYN DeVORE: Grand Marshal, you will escort Mrs. Mildred Haney Harris, Past Most Worthy Grand Matron, and Mr. Frank Phillips, Past Grand Patron, to the East. They will call to order the Informal Opening of our Eighty-Seventh Session, "Light From Many Lamps."

As Mrs. Harris entered on the arm of Mr. Frank R. Phillips, Past Grand Patron, she was a vision of loveliness, and the vast audience came to its feet and greeted her with tumultous applause. Mr. Coy Palmer, Grand Organist, sang "You Will Never Walk Alone."

CALL TO ORDER

MRS. MILDRED HANEY HARRIS: A good, good evening to each of you, my Sisters and Brothers. As we come to this beautiful setting, at the twilight hour, for the Informal Opening of our Texas Grand Chapter in its "Light From Many Lamps Session" we are pleased to be in this beautiful Tarrant County Convention Center.

I am extending a very cordial and special welcome to our most distinguished guest, Brother Edward V. Long, our Most Worthy Grand Patron of the General Grand Chapter. Brother Long, his wife, Florence, and their daughter, Ann Garner, have been dear, personal friends of mine for many happy years, and it is with great pride and pleasure that I extend to Brother Long a personal welcome, as well as an official welcome, from this Past Most Worthy Grand Matron of the General Grand Chapter on behalf of the Grand Chapter of Texas.

Brother Edward Long, it is our hope that your stay with us in Texas will be most memorable as well as rewarding.

We would also extend a personal and fraternal welcome to Mrs. Katherine Poulis and Judge Marvin Simpson and your General Grand Chapter family from far and near, who are here with you.

We have many other distinguished guests here this evening whom I greet and welcome affectionately and lovingly, both officially and personally. It is indeed good to have you here.

May each of you feel the warmth of a real western welcome from the hearts of this Grand Jurisdiction commensurate with the size of Texas.

Then to our gracious and beloved membership I will say more than welcome to your own Texas Grand Chapter, because you and your dedicated service to our Order are the Inspiration, the Guiding Light of Many Lamps which makes the pathway of our Star glow in majestic brilliance in the many fields of service and accomplishment; which our Order directs.

Past Grand Patron, Brother Frank Phillips, will you extend your personal greetings to our guests and beloved membership?

MR. FRANK R. PHILLIPS: I want to thank our Worthy Grand Matron for the privilege of serving with our most gracious Past Most Worthy Grand Matron in calling to order this Eighty-Seventh Session of the Grand Chapter of Texas.

I extend a personal greeting to our distinguished guests who have honored us by their presence here this evening. We are grateful for your service to our great Order and we are most pleased that you have found it possible to be with us on this occasion. We are grateful to you and are honored by your presence. We extend to you a Texas size welcome. (Applause.)

SOLO

Mr. Richard L. Fisher, Past Grand Soloist, Grand Chapter of Michigan, then sang "Ah, Sweet Mystery of Life."

MRS. MILDRED HANEY HARRIS: "In the beginning God created the heaven and the earth. And the earth was without form, and void; and darkness was upon the face of the deep. And the spirit of God moved upon the face of the waters.

"And God said, Let there be light; and there was light.

"And God saw the light, that it was good; and God divided light from the darkness."

These beautiful scriptures from our Holy Bible are written deep in the heart of our Worthy Grand Matron, Mrs. Robbie Yates.

They are the inspiration for her beautiful message to our membership in the Grand Chapter of Texas this past year, the inspiration for her service.

She has graced the highways and by-ways of our beautiful State with a quiet dignity and charm which endeared her to all and opened wide the door to their hearts. They received her teachings and were inspired with a greater dedication to live for the important things in life with magnificent devotion and love.

The Grand Matron's theme of "Light From Many Lamps" is especially fitting in this year of man's greatest achievement in the 1960's when the United States of America placed two men on the surface of the moon, our moon, one of the great sources of Light for all mankind in our beautiful heavens. Most of mankind, through the marvelous medium of television, were able to capture the view of the great heavens with their brilliant shower of stars, each reflecting its own light and glory for mere man as he walks in God's great universe.

How very meaningful became His command "Let there be Light." This brought, in a truly personal way, His gift to all the world at its creation; a brilliant beam of reflected light from the moon, to light the way of mankind in his journey here.

This tremendous accomplishment was most impressively described by Astronaut Armstrong when on stepping on the Moon's surface for the first step by man he said:

"One small step for man—a giant leap for mankind."

You and I are a privileged part of this great leap into the future.

May the great effort and commitment seen in this glorious event, inspire our lives to greater enthusiasm and devotion and insight to move to new landings in Brotherhood, human concern and devotion, as we blaze new fraternal trails into all areas of human needs. The Light From Many Lamps will serve as a great beam for this accomplishment.

Worthy Grand Matron, Mrs. Robbie Yates, and Brother J. T. Sanders, Worthy Grand Patron, we salute you on this night as you open your Grand Chapter. You have carried your light of Brotherhood to all of Texas, reflecting your light of Love beyond Measure to your beautiful membership.

May your dedication to your obligation, your accomplishments in your service be a radiated glow of brilliance to light the pathway where His star shines, reflecting His search for Peace in our Father's World and a great love to sustain the needs of the world.

The General Grand Chapter from which Texas proudly holds a Charter, has two fine Committee Members in the General Grand Chapter family, the distinguished Judge Marvin B. Simpson, Past Grand Patron, and a most able man in his profession, who represents us on the Jurisprudence Committee.

Also, Mrs. Katherine Poulis, who is one of Texas very brilliant Past Grand Matrons, is on the Committee on Public Relations of the General Grand Chapter.

Texans look with great pride to the accomplishments of each of you and it is my joy to greet each of you with a warm personal greeting. I am certain that our Most Worthy Grand Patron will enjoy you during his stay in Texas.

PRESENTATION OF MASTER OF CEREMONIES

MRS. MILDRED HANEY HARRIS: It is now my privilege to present Mrs. Katherine Poulis as our Master of Ceremonies for the Informal Session.

MRS. KATHERINE POULIS: Thank you, Mrs. Mildred Haney Harris, Past Most Worthy Grand Matron.

Sisters, Brothers and Friends of the Order of the Eastern Star: Another year has passed into history, and we meet again in this beautiful Convention Hall in Fort Worth where the West begins in our fabulous Texas.

We have gathered together over 5,000 strong. Some of the younger generation would refer to us as the Solid Establishment, and we are proud of it. Yes, we represent the so-called Establishment because we believe in the great values set forth in the teachings of our Order: To have faith in the dignity and worth of the individual man; to believe that fraternal goodwill is more worthy than a selfish and contentious spirit; to believe that in the long run all values are inseparable from the love of truth and the disinterested search of it; to believe that knowledge and the power it confers should be used to promote the welfare and happiness of all men. These are the values which are affirmed by the traditional idealogy of our Order, the same values which men have commonly employed to measure the advance of civilization. Every life is a lamp projecting light into future generations. Today we walk up a pathway rich with the heritage of lamplight left by our predecessors. We have for guidance many lights of inspiration of faith and hope, of truth and wisdom, of courage and peace, of standards and ideals.

These are the lamps we read by to bring meaning and depth to our lives. These lamps provide our vision of the future and strengthen our abiding faith in the progress of all mankind.

A very capable corps of Officers of our Grand Chapter carried this message of light into all corners of Texas this past year. To do good work one must fall in love with his task. Work that is done in a spirit of love flows with a mystic quality no one can explain, and the worker feels, as did Robert Louis Stevenson, who said, "I know what happiness is for - I have done good work."

PRESENTATION OF GRAND OFFICERS

MRS. KATHERINE POULIS: Surely then our Grand Officers must be radiantly happy as we present them to you at this Grand Chapter.

The 1968-1969 Grand Officers:

Grand Sentinel, Mr. Victor Jones
 Grand Warder, Mrs. Edith D. Orr
 Grand Electa, Mrs. Eula Reed
 Grand Martha, Mrs. Sudie Beth Hancock
 Grand Esther, Mrs. Nellie D. Sowell
 Grand Ruth, Mrs. Mozelle Tillery
 Grand Adah, Mrs. Martha Sanders
 Grand Organist, Mr. Coy Palmer
 Grand Marshal, Mrs. Cleatrice Bounds
 Grand Chaplain, Mrs. Dorothy Bernhard
 Associate Grand Conductress, Mrs. Aliene Houston
 Grand Conductress, Mrs. Frances Key Herrin
 Grand Treasurer, Mrs. Jettie Hinton
 Grand Secretary, Mrs. Rebecca L. Miles
 Associate Grand Patron, Mr. Richard T. Porter
 Associate Grand Matron, Mrs. Sally Matranga
 Our Worthy Grand Patron, Mr. J. T. Sanders
 Our Worthy Grand Matron, Mrs. Robbie Yates

The Grand Officers were seated in Chairs placed outside the labyrinth.

PROCESSIONAL

MRS. KATHERINE POULIS: Sister Grand Marshal, you will present in the East as I call their names those distinguished guests who will appear on our program:

Our Grand Chapter is most privileged to welcome to our session one who bears the highest title conferred on a Brother in our Order, one who hails from the "show me" State of Missouri. So let's show him a big Texas welcome and demonstrate how honored we are to receive him at this Grand Chapter.

Mr. Edward V. Long, Most Worthy Grand Patron, General Grand Chapter, Order of the Eastern Star, escorted by Mrs. Mary Katharine Smith, Past Grand Matron. (Applause.)

And his lovely wife, Mrs. Florence Long, escorted by Judge Marvin Simpson. (Applause.)

Honored indeed are we to welcome our next guest, one who bears the highest title conferred by the electorate of Texas on its most deserving citizen, an uncommon man indeed, though he bears a very common name, a man who by the wealth and scope of his achievements is now the Governor of Texas.

The Honorable Preston Smith, escorted by Mrs. Lillian Barnard, Past Grand Matron. (Applause, the audience standing.)

Representing the great City of Fort Worth, Dr. Fred C. Rehfeldt, a member of the City Council, escorted by Mrs. Fran Boone. (Applause.)

Mrs. Mabel Harle, Past Grand Matron, escorted by Dr. Russell Holt, Past Grand Patron. (Applause.)

Mr. Hal Burnett, Past Grand Patron, escorted by Mrs. Thelma McReynolds, Past Grand Matron. (Applause.)

Mrs. Molly Goodpasture, Past Grand Matron, escorted by Mr. E. F. Van Plumlee, Past Grand Patron. (Applause.)

Mr. J. Guy Smith, Most Worshipful Grand Master of the Grand Lodge of Texas, Ancient Free and Accepted Masons, escorted by Mrs. Cynthia May Watts, Past Grand Matron. (Applause.)

And his lovely wife, Mrs. J. Guy Smith, escorted by Mr. Wayne Jones, Member of the Arrangements Committee. (Applause.)

Mrs. Martha Marie Whitfield, Supreme Service and Supreme Inspector, International Order of Rainbow for Girls, escorted by her distinguished husband, Mr. Victor Whitfield. (Applause.)

Mrs. Merlyn DeVore, Chairman of the Executive Committee, escorted by Mr. Floy Yates. (Applause.)

Mrs. Mildred Barnes, Poet Laureate, escorted by Mr. Milton Mathews, Chairman of the Arrangements Committee. (Applause.)

INVOCATION

MRS. KATHERINE POULIS: When we flip a light switch we are completing the circuit which causes light. When we turn off the light we are breaking the circuit and the light goes off.

Prayer completes the circuit between God and man. Without prayer this circuit is broken and the individual's life is without light.

Mr. Hal Burnett, Past Grand Patron, will lead us in prayer.

MR. HAL BURNETT: Gracious Heavenly Father, we ask Thee to be near and to hold our hands while we are engaged these days in this Convention in Fort Worth.

We thank Thee for our Worthy Grand Matron and our Worthy Grand Patron. We thank Thee for their stewardship and for their leadership and for the fine work they have done this year.

We ask for Thy guidance during the sessions of this Grand Chapter. May all that is done here be pleasing to Thee and for the advancement of our Great Order.

Protect us as we return to our homes, and keep us ever in the hollow of Thy hand.

In Thy Son's name we pray. Amen.

PRESENTATION—"THE REFLECTION OF LIGHT"

A spectacular feature of the Informal Opening was the "Reflection of Light Presentation" by the Floor Officers, Boards, District Deputies, Deputies, Grand Chapter Committees, Grand Representatives, Grand Pages, Assistant Grand Warders, Grand Ushers, Assistant Grand Sentinels and the Worthy Matrons and Worthy Patrons of Texas, under the direction of Mrs. Cleatrice Bounds, Grand Marshal.

In keeping with the theme of this Grand Chapter all the participants carried flashlights, and as the house lights were lowered they reflected their beam toward the dome of the arena.

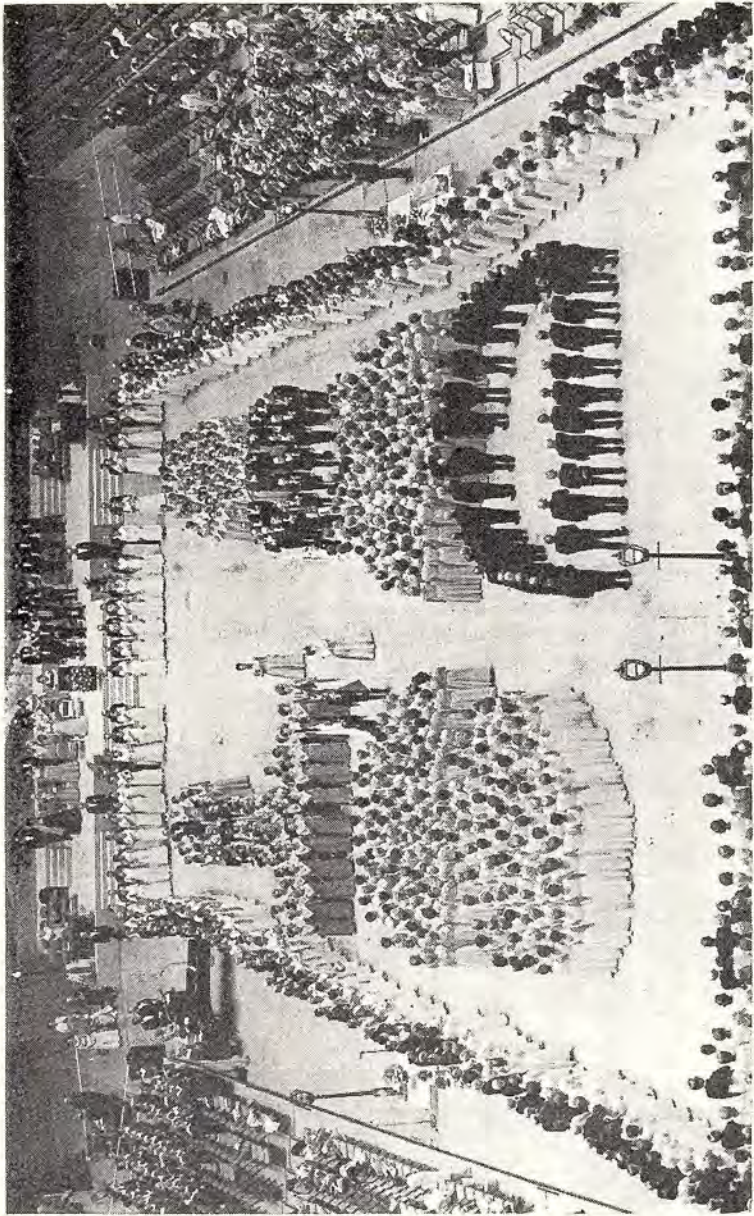

"The Reflection of Light Formation" at Informal Opening.

The United States, Christian, Texas and Eastern Star Flags were presented in the formation, and the Worthy Grand Patron led the Pledge of Allegiance to the Flag. Tribute to the Flags was by Mrs. Mabel Harle, Past Grand Matron.

STATUE OF LIBERTY

The presentation was completed by the Worthy Grand Matron being conducted to the center of the formation and featured in the spotlight as the Statue of Liberty.

NATIONAL ANTHEM

The National Anthem, led by Mr. Crawford Mearns, Grand Choir Director, and accompanied by Mrs. Macy Whitson and Mrs. Maudie Flores, was sung by the Grand Choir and the Assembly.

TRIBUTE TO THE FLAGS

MRS. MABEL HARLE: We have just seen the four flags presented, and to each of us they have a different meaning. When a person of thoughtful mind sees a flag he sees more than a pleasing combination of colors. It represents to him a nation, and whatever may be the symbols, he reads in the flag the truth, the principles, the history, the government of that nation. As we look at these flags now, and as we see them wherever they might be displayed, each of us sees them in a different light. This is what I see as I look upon the emblems of our Nation, our State, our Church and our Fraternal Order

Old Glory, our National Flag, representing the unity of fifty States, known as the United States of America, symbolizes freedom, the protection of human rights, honor and justice. At this moment this Flag is leading our sons in battle. As we look upon this Flag, we wonder how many times in the past she has been bathed in blood that you and I might have liberty. We have been told that to hold the Flag in honor and to salute it is just plain old fashioned, but these old fashioned principles are what is keeping our Flag flying today, and on these principles are based the life and liberty of every American. Don't be ashamed if you get a tear in your eye or a lump in your throat when you view "Old Glory" . . . Sing out when you hear the Star Spangled Banner and maybe others will be inspired by your actions. Patriotism isn't old-fashioned and the display of pride in our Country and Flag is not out-moded—Independence, Freedom and Liberty are words that ring like exciting bells . . . Today we need such bells to be rung. Each time we look at this Flag we should pause to say a prayer for those who have fought and are now fighting for our right to fly "Old Glory."

The Red stands for Courage, Valor and Strength.

White conveys Purity, Light and Peace.

Blue represents Truth, Loyalty and Fidelity.

The Stripes signify Unity of Purpose

The Stars, clustered together, unify Fifty States as One . . .

For God and Country.

Old Glory is her nickname, and proudly she waves on high . . .

Honor Her, Respect Her and Defend Her.

This Flag dedicated to Freedom and Democracy . . . Ours by Inheritance, Ours by Allegiance, Ours by Affection, "Long May She Wave O'er the Land of the Free and the Home of the Brave."

In the Texas Flag we see a flag that flies over a great State of Opportunity, an Emblem of great wealth in our own natural resources. It represents

a unity of government which has always had some of the finest and most honorable people God has placed on this earth. It flies over a State of proud men and women who ask only for the right to live in peace. Its colors are emblematic of light, purity and joy. Long may she wave over all who serve under her jurisdiction.

The Christian Flag, is a symbol of the Cross on which our Saviour died and of the purity of Him who said, "Come unto Me and I will give rest unto your souls." This Flag represents and acknowledges the God-Inspired Writings of the Bible. In the Christian Flag we see a Red Cross which reminds us of the blood that was shed for us, and the White represents Purity, which is so necessary in our lives that we might gain eternity. As we look at the Christian Flag may we be closer drawn to God's teachings and His will for us to do.

The Flag of the Order of the Eastern Star is the banner of those who "Have seen His Star in the East and have come to worship Him," Who are organized to carry out the tenets taken from God's Holy Word and which we teach at our meetings and admonish and obligate our members to practice in their daily lives. We see the Points of the Star representing Fidelity, Constancy, Loyalty, Faith and Love. This reminds us to be ever steadfast and loyal, and to keep our faith in God with love in our hearts. Each of us should be reminded of those who have gone before us and have left for us this great Fraternal Order to enjoy in this day.

To some these Flags are only a piece of cloth with colors, but to us Americans, Texans, Christians, and Members of the Order of the Eastern Star they mean much more and we are proud to pay tribute and allegiance to each of them and to thank our Great Creator of this Universe for that privilege. "Long may they wave o'er the Land of the Free and the Home of the Brave."

MRS. KATHERINE POULIS: It is now my pleasure to present Mrs. Mildred Barnes, our Poet Laureate who will read the Dedication Poem.

DEDICATION POEM

MRS. MILDRED BARNES: Master of Ceremonies, Worthy Grand Matron, Worthy Grand Patron, Most Worthy Grand Patron, Past Most Worthy Grand Matron, Distinguished Visitors, Members and Friends.

To me has come a signal honor conferred by our Worthy Grand Matron, who is known for her kind and gentle nature, that of dedicating this Eighty-Seventh Session of the Grand Chapter of Texas. I have called this poem:

DEDICATION OF THE BRIDGE OF UNDERSTANDING

As we look back in sweet retrospection
Over the year that has passed
The Bridge of Understanding is finished
Our Builder has completed her task

Now comes the time of Dedication
The work of the year is through
The last flower of Service has been planted
The Lamps of Love are polished like new

Her Bridge will pass all inspection
The foundation was put there with care
As she gave loving thoughts to the Members
Of this beautiful Order, so fair.

The Bridge took a year in the building
 She worked at it every day
 Bit by bit, it neared completion
 As she scattered sunshine all of the way

As she worked, she found loving kindness
 As she followed the path of the Star
 And always there was cooperation
 From the members, both near and far.

Her Bridge is a thing of beauty
 She has completed her fondest dream
 There is never a spot of darkness
 As the Light of Many Lamps brings a gleam

The Lamps the Members have carried
 Have lighted this Bridge, it is true
 And our Worthy Grand Matron made her journey
 With reflections of Love from you.

The ceremony is this Grand Chapter Session
 Where we meet to learn and review
 Our lovely Worthy Grand Matron
 Dedicates this session, Dear Members, to you.

To the great Membership of Texas
 Though your station be great or small
 This Eighty-Seventh Session is dedicated
 With the Builder's love to one and all.

So keep your Lamps well tended
 A friend may cross the Bridge some day
 Oh, may the Light of Many Lamps
 Forever be there to show him the Way.

And now to the Members of Texas, Order of the Eastern Star, I dedicate
 this Poem.

LIGHT OF MANY LAMPS

There's a Beautiful Light that shines for our Lamps
 It comes from Heaven above
 And all of the world is better and bright
 As it reflects God's Wonderful Love.

One of the Lights is Friendship
 It can bring a lovely glow
 When tended with Loving Kindness
 The Flame will never burn low.

Another Bright Light is Service
 It brings to the Lips a Smile
 When carried by a Willing Worker
 Life will always seem worthwhile.

There is the Light of Understanding
 Which brings Gladness to the Heart
 When the Burdens of Life are Heavy
 And a Friend will Share a Part.

This Light can Burn all Alone
 But the Rays are a Brighter Hue
 When our Lamps of Purity, Faith and Love
 Shine with Fidelity and Constancy too.

This Wondrous Light will Shine Forever
 The Flame will never Grow Dim
 If we carry our Lamps for the Master
 And Gather our Fuel from Him.

SOLO

The "Hawaiian Wedding Song" was then sung by Miss Diana Duke, daughter of Mrs. Edna Earl Duke, Past Grand Matron. Miss Duke was accompanied by Mrs. Macy Whitson at the organ. Miss Duke was in fine voice and her rendition was loudly acclaimed. At the conclusion of the song Miss Duke placed a lei of orchids around the neck of the Worthy Grand Matron, reminiscent of the trip to Hawaii.

WELCOMES:

MRS. KATHERINE POULIS: It is now my pleasure to present Mrs. Merlyn DeVore, Chairman of the Executive Committee, who will welcome you in behalf of the hostess Chapters.

WELCOME FROM HOSTESS CHAPTERS

MRS. MERLYN DeVORE: Worthy Grand Matron, Worthy Grand Patron, Distinguished Guests, Sisters, Brothers, and Friends:

Mine is the privilege to speak for the several thousand members of our Order living in and around Fort Worth. On behalf of these I extend to you a very warm and sincere welcome.

The old adage goes "That tomorrow never comes." But I must contradict that wise and wonderful expression. It has been handed down in the form of a beautiful and true heritage from the past Eighty-Six Sessions of our Grand Chapter. Yesterday is gone, and now we stand on the threshold of the Eighty-Seventh Session—"Light From Many Lamps."

Surely every life is a lamp that sheds a light upon the road it travels. The presence of each and every one of you is something brilliant, shining and bright to gladden our hearts that once again you have come to spread your light our way.

Planning and preparing for your visit with us in this new Tarrant County Convention Center has been an adventure of what is hoped are great things for your pleasure and enjoyment. Here you will see the Worthy Grand Matron and Worthy Grand Patron preside with dignity, wisdom and truth as they add to our heritage for another tomorrow.

Under the direction of the Grand Marshal, Mrs. Cleatrice Bounds, the Worthy Matrons and Worthy Patrons of our twenty-three Chapters will give to each and everyone of you the "Key to our City." Take it as your very own. It is the key of hospitality that opens a friendly door from which shineth forth more "Light From Many Lamps" especially for you.

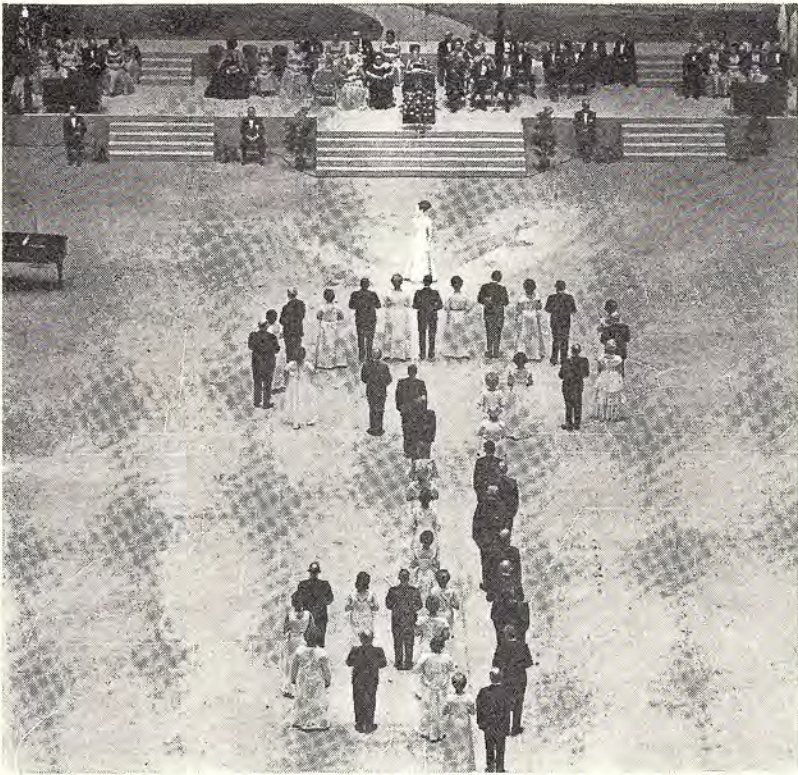

Worthy Matrons and Worthy Patrons of the Hostess Chapters present
 "The Key to the City Drill."

THE KEY TO THE CITY

The Worthy Matrons and Worthy Patrons of the Hostess Chapters, under the direction of the Grand Marshal, entered and formed a key on the Grand Chapter floor. As they left the formation they paused facing the East, and were introduced by the Executive Committee Chairman.

Worthy Matron	Worthy Patron
Mrs. Mary Lou Lawson	Mr. Charles Eller
Arlington No. 249	
Mrs. Mary Elizabeth Jones	Mr. William R. Womack
Arlington Heights No. 702	
Mrs. Flora Pennington	Mr. Fred F. Adams
Azle No. 899	
Mrs. LaFerne Ueckert.....	Mr. Van B. Jones
Castleberry No. 1028	
Mrs. Sharon Fentress.....	Mr. Fred DeMalade
Crescent No. 820	

Mrs. May Ward.....	Everman No. 624	Mr. J. C. Maguire
Mrs. Zuma Lindblom.....	Fort Worth No. 681	Mr. John Tarter
Mrs. Cleta Pierce (Acting).....	Grapevine No. 326	Mr. Henry Harris
Mrs. Dossy Carter.....	Haltom City No. 982	Mr. Monroe Stephens
Mrs. Cheryl Casey.....	Handley No. 617	Mr. A. T. Grimes
Mrs. Evelyn Adams.....	Hurst No. 1061	Mr. Gene Keller
Mrs. Claris Stovall.....	Keystone No. 9	Mr. John Jamison
Mrs. Norma Fountain.....	Mansfield No. 876	Mr. A. C. Steele
Mrs. Elise Hammack.....	North Fort Worth No. 684	Dr. W. Bert Hammack
Miss Clara Faye Robinson.....	Polytechnic No. 420	Mr. Eugene Thornton
Mrs. Vallie Linn Kirby.....	Richland Hills No. 1040	Mr. Thomas Chick
Mrs. Jewell Henrietta.....	Ridglea No. 999	Mr. Larry Henrietta
Mrs. Jeannie Gallop.....	Riverside No. 834	Mr. Tom Chambless
Mrs. Opal Randall.....	South Hills No. 835	Mr. Jan Brown
Mrs. Pauline Teague.....	Southside No. 673	Mr. Raymond Teague
Mrs. Mary Grace Fisher.....	Tarrant No. 8	Col. Stanton C. Parker
Mrs. Blondell Golden.....	Wedgwood No. 756	Mr. Donald E. Sturdevant
Mrs. Frances Bunnell.....	White Settlement No. 1053	Mr. Lee Murray

MRS. KATHERINE POULIS: It is now my pleasure to present Dr. F. C. Rehfeldt, a member of the City Council of Fort Worth, who will welcome you in behalf of this fine City.

WELCOME-CITY OF FORT WORTH

DR. FRED C. REHFELDT: Master of Ceremonies, Members and Guests of the Eastern Star:

It is a pleasure for me, in behalf of our Honorable Mayor, Robert M. Stovall, to welcome you to Fort Worth. Our City is indeed proud to have the privilege of entertaining a convention such as yours.

We welcome you and want you to enjoy your stay in our City. (Applause.)

MRS. KATHERINE POULIS: It is now my distinct pleasure and high honor to present to you the Honorable Preston Smith, Governor of Texas, who will welcome you on behalf of this great State. (Applause.)

WELCOME-STATE OF TEXAS

GOVERNOR PRESTON SMITH: Master of Ceremonies, Members and Guests of the Order of the Eastern Star:

I want you to know how deeply grateful I am for the kind introduction and for the invitation from the Worthy Grand Matron and Worthy Grand Patron to address you on this occasion.



As Governor of Texas, and as a Mason, I am honored to be here this evening.

The Order of Eastern Star is more than simply a sister group to the Masons. It is an organization of distinguished and dedicated women. It is an organization of women who fully recognize the obligations of citizenship.

Several weeks ago, I had the privilege of participating in the dedication of the new Lee Lockwood Scottish Rite Library and Museum at Waco. This served as only one reminder to me of the fact that Freemasonry and affiliated organizations like the Order of Eastern Star have long been dedicated to the cause of education, and the well being of all our citizens.

Your generosity and philanthropy are well known. The Lee Lockwood Museum and Library is only the latest indication that the Masonic organizations of Texas know government cannot do the job alone.

Because it is situated in Washington, D. C., and because its constituency is all-encompassing, the federal government cannot immediately respond to the needs and wants of all the American people—even if it recognizes those needs and wants.

As there are now more than 1000 federal programs operating in Texas alone, most under the auspices of the Governor's Office, it would be ridiculous to suggest that our national government is not attempting to cope with the problems.

But sometimes I feel that even state government—by its very nature, despite all our attempts to make it otherwise—is too distant from the people it serves. That is why creativity and initiative of local governments and private organizations—such as yours—are so important.

We have not yet achieved the perfection we desire in our governmental system. But our democratic system works—and we all know it works well—because local responsiveness to local problems will never be a thing of the past.

Government works at the very edge of—if not in the midst of—a financial crisis. Funds are rarely adequate for the job closest at hand. If the government happens to get a little ahead, the people demand a cut in taxes. If it gets behind which is more likely—they demand economy in government.

If the budget balances—don't be overconfident. Some thing will break, wear out, burn up, blow away, or become obsolete. The policemen and the fireman will demand a raise, or the City Council will vote to build a new city hall.

All of this—and we all know it is true—is why the motto of the typical public official must too often be "Put out the nearest fire."

As we all share in the fruits of our system of government, all of us *also* share in the responsibility for putting out all the fires—which are *all* the needs and *all* the wants of *all* our people.

It is our belief that the best and most practical solutions to local problems can be found and implemented best on the local level, *with the assistance and support* of the state and federal governments.

Our philosophy—and we are confident that you share that philosophy—is that the soundest decisions and plans are made by those most directly affected by those decisions and plans.

Austin—despite what some may think—is not a haven for kingdom builders who sit and think up things to build or tear down. Those ideas come *up from*, not down to, the grass roots.

Except in extreme cases, we cannot withhold action until the administrative pattern has been perfected and all the proper laws passed or repealed.

We must work with the government machinery that already exists. The key word is cooperation. Cooperation between levels of government, between officials of government, among disciplines, among organizations such as this, and among citizens generally.

In the Governor's office we try to practice what we preach about cooperation. We have a Division of Planning Coordination—and, in that, a Division of the State-Local Relations.

We maintain liaison not only with all state agencies and departments and the 21 regional councils of governments in Texas, but also with 254 counties from four times that many cities and towns.

In all these and other staff contacts with other levels of government, our people are instructed to work with the machinery which exists. We do not deem it our role or our prerogative to set up any sort of arrangement that will bypass or diminish the existing authority.

Unless we respect the other units of government, they are not likely to respect us or work with us. We have no plans to repeal the laws of human nature.

We in the Governor's Office stand ready to help strengthen local government and intergovernmental cooperation in every possible way.

And we in the Governor's Office want to bring state government closer to the people. To accomplish these things we need not only the help of governments, but also the help of civic groups and fraternal organizations. We need the commitment of the people, as well as of their representatives.

And we want you to know that we recognize that nearly everything starts—and, indeed, must start—at the local level. It can start right here in Fort Worth. Or it can start in the smallest hamlet within Texas' borders.

We can have sympathy for the underdog—for the misfit, for the n'er do well, for the loser—And sometimes that sympathy is justified.

But we cannot allow our sympathy for the underdog to diminish our appreciation and admiration of the "upperdog."

Whether it is in business or government or cooperative effort or some civic project, I am for the one who sets out to do something and does it.

I am for the one who recognizes the problems and attempts to deal with them in rational and constructive fashion.

I am for the one who is not constantly blaming someone else's failings. And I am for the one who wonders what more he can do, instead of devising ways of not doing what he should do.

The upperdog does not have to be rich or powerful. He needs only to be interested, concerned and willing. Building a better Texas will only be done by those who take seriously their responsibility for making the most of their native ability and for getting the job done . . . and building a better Texas is what we intend to do.

This organization and its members have proven, I believe, their seriousness and their willingness.

The challenge then, is yours—to help us make state government more responsive and to make it work better for *all* the people of Texas.

GREETINGS

MRS. KATHERINE POULIS: Mrs. Robbie Yates, our Worthy Grand Matron, and Mr. J. T. Sanders, our Worthy Grand Patron, will now bring greetings on behalf of the Grand Chapter of Texas.

WORTHY GRAND MATRON: Master of Ceremonies, Mrs. Katherine Poulis, Most Worthy Grand Patron, Mr. Edward V. Long, Past Most Worthy Grand Matron, Mrs. Mildred Haney Harris, Distinguished Members and Guests, Sisters, Brothers, and Friends of the Order of the Eastern Star.

Welcome to the "Light of Many Sessions." You have been welcomed by Mrs. Merlyn DeVore, Executive Chairman, by state and city officials and there will be others, but I would add my personal greetings to each of you.

To our out of state visitors and to those who are not members of our Order, I extend a very warm welcome. We are glad you chose to come our way tonight and we hope you will receive as much pleasure from your visit as we receive from your presence.

I am delighted that Mr. Edward V. Long, our Most Worthy Grand Patron is present and I hope that the significance of our Eighty-Seventh Session will mean much to him, since he was seated in the Senate at the Eighty-Seventh Session of Congress.

To our very own members in Texas: You have heard the poem of dedication; this Session is dedicated to you. You have made the bonds of friendship, love and understanding very real to us and hope that you will illumine this Session with the Light of your Many Lamps.

It is my earnest hope that this Light of Many Lamps Session of our Grand Chapter will be both pleasant and rewarding and that you will go back to your homes with a rekindled spirit of fraternalism, the true spirit of the Eastern Star with blessings from Him from Whom comes all Light.

WORTHY GRAND PATRON: Mrs. Katherine Poulis, Master of Ceremonies, Mr. Edward V. Long, Most Worthy Grand Patron, Mrs. Mildred Haney Harris, Past Most Worthy Grand Matron, our Most Distinguished Guests, Members and Friends:

I am happy to welcome our members and especially are we honored by the presence of many guests from other Grand Jurisdictions, to this Light of Many Lamps Session of the Grand Chapter of Texas. Your presence is an inspiration to all of us and we extend a fraternal love and most sincere welcome to all.

The Order of the Eastern Star is a great organization and stands for the best there is in us. As we stand at the beginning of this Session, we give thanks to that Great Light for the many blessings bestowed upon us, and ask His guidance throughout this Grand Chapter Session.

From the air of excitement and anticipation, I know you are anxiously awaiting the joys and pleasures that the Light of Many Lamps Session will bring.

I bid you welcome and pray that this coming together of membership from all corners of our fair state and other Grand Jurisdictions will strengthen the fraternal ties and inspire each of us to a greater devotion for our Order.

MRS. KATHERINE POULIS: It is now my great pleasure to introduce our next speaker, Mr. Edward V. Long, the Most Worthy Grand Patron of the General Grand Chapter, Order of the Eastern Star. (Applause.)

MR. EDWARD V. LONG: Master of Ceremonies, my Sisters and Brothers:

I bring you greetings from the General Grand Chapter. I am sorry I cannot be with you here tomorrow. It is necessary that I be back in my home state of Missouri tomorrow.

We hope you will be coming to the General Grand Chapter Session in Milwaukee next year. We will be looking forward to seeing you there.

I have a great affection for Texas. My wife and I are very grateful for the generous hospitality that has been extended to us while we have been in your state.

We are always happy to have the privilege of visiting this Grand Jurisdiction.

In these days of turmoil and so much unrest the members of the Eastern Star are a stabilizing influence in upholding the rule of law and order, and by continuing that role we justify our existence. We challenge you to continue the fine work you have been doing. Thank you so much for your many courtesies. (Applause.)

May I add a word to Sister Mildred Haney Harris. She is one of my favorite people, and has been for many years. We are so happy to be here with her.

MRS. KATHERINE POULIS: It is now my pleasure to present Mr. Guy Smith, the Most Worshipful Grand Master of the Grand Lodge of Texas, Ancient Free and Accepted Masons. (Applause.)

GREETINGS—THE GRAND LODGE OF TEXAS

MR. GUY SMITH: Thank you, Madam Master of Ceremonies.

Worthy Grand Matron, Worthy Grand Patron, Distinguished Guests, Sisters, Brothers, Ladies and Gentlemen:

I am indeed honored by this privilege to bring to you greetings from the Most Worshipful Grand Lodge of Texas and to tell you for the Masons of Texas how much we appreciate you and the blessings that you bring to our Lodge.

It has been a great pleasure for me to travel over the great State of Texas and to represent the Masons of Texas in all of North America. And as I have looked in the faces of people I have seen how concerned they are about things and about the direction that our Society seems to be traveling today. People of all our Masonic family are much concerned about this. One of the aims of our Grand Lodge this year is to focus attention on the importance of these things and to bring to you our concern about these same things.

I know you are concerned about the crime rate in our nation and in the world. When you read these statistics of the very high percentage of crimes committed by our teenagers, I know you are concerned.

Several weeks ago it was my privilege to participate in the dedication of the new Scottish Rite Library and Museum in Waco, Texas. This dedication reminded me that Freemasons, along with members of the Eastern Star, have long been dedicated to the cause of free education for all of our citizens.

Today we are confronted in our State with those who take pride in tearing down the image of religion, tearing down our educational institutions,

tearing down the homes, and tearing down the image of all duly constituted authority, the image we must hold up and build back. This is our responsibility, and only we can do it.

Government is made up of three parts, and if either of those three parts ceases to function then our government will surely fall. This is our responsibility. We must support constituted authority. These are things we must do. We must have the courage to do the things we must do to save this America.

The Superintendent of the Dallas Public Schools stood up before a group of those who were attempting to tear down the constituted authority and told them: "I am running this school, and it must be that way. That is what I am hired to do."

Dr. Abner McCall, President of Baylor University, said to a group of people who brought to him an ultimatum: "Before you say anything let me tell you that I am President of this University. I am going to run it, and I ask you now to leave." (Applause.)

This is the courage that we need today.

It is a pleasure to be with you and to bring greetings from the Grand Lodge of Texas. (Applause.)

MRS. KATHERINE POULIS: I now present Mrs. Martha Marie Whitfield, Supreme Service and Supreme Inspector, in Texas International Rainbow for Girls, who will bring greeting in behalf of that fine organization. (Applause.)

GREETINGS—ORDER OF RAINBOW FOR GIRLS

MRS. MARTHA MARIE WHITFIELD: Master of Ceremonies, Worthy Grand Matron, Worthy Grand Patron, Distinguished Guests and Members.

Again it is an honor to have the Grand Assembly of Texas, Order of the Rainbow for Girls recognized, and to bring Greetings in appreciation for the many friends interested in youth.

Our Founder, the late Reverend W. Mark Sexson, a former minister of the Christian Church, an active Mason and Eastern Star, provided through sponsors of Masonic or Eastern Star Bodies, an Advisory Board, composed of their members, to serve as Advisors. No doubt all youth organizations have problems in finding adults who will give of their time and love. The reason, I am sure, is that these organizations do not receive proper publicity. I do not mean just through the newspaper media, but through word of mouth and praise.

All of us would be delighted, if just tonight, we had the number of countless members present who have served as Mother Advisors and Advisory Board Members. Too, if each one would tell one other member of the joy and lasting memories that they have received.

Always a cordial invitation is extended to attend Rainbow Meetings and the 1970 Grand Assembly Session, to be held in Dallas June 15, 16, and 17th.

Accept the thanks of thousands of active and Majority Members and their sponsors for the the support of the members of the Grand Chapter of Texas, Order of the Eastern Star.

MRS. KATHERINE POULIS: In keeping with tradition long established, our Associate Grand Matron, Mrs. Sally Matranga, will respond.

RESPONSE—ASSOCIATE GRAND MATRON

MRS. SALLY MATRANGA: Distinguished Guests, Sisters and Brothers:

As Associate Grand Matron of the Grand Chapter of Texas, it is my pleasure to respond to the most gracious welcomes and greetings that have been extended to us.

To The Hostess Chapters of Fort Worth:

There are many welcomes that give us joy; the welcome to a strange house, the welcome of a long separated relative—But the greatest welcome of all is the heart felt greeting of a friend in a place that we have known as home. This is the way we feel about this welcome of the hostess Chapters of Fort Worth. We have been friends—all of us—for so many years—and Fort Worth has been a second home to so many.

Whenever we meet, you are so kind, so generous in your hospitality, and so friendly when you say "Welcome"—Thank you for your kindness—we love you—and we are so happy that we are in your home again.

Honorable Dr. F. C. Rehfeldt, Councilman of the City of Fort Worth: In the annals of Texas history and lore, Fort Worth has been called many things—the gateway to the West, Cowtown, the beginning of the "Long Trek"—but we like to think of it as the place where the Grand Chapter began—therefore "home." But most of all, we like to call it the "happy" town, for our welcome here has always been overwhelming!

We're a little bit sorry that you've grown into such a great Metropolitan area, for we would like to have visited you when Fort Worth was the great town of the West. Couldn't we have had fun in our bustle skirts?

We thank you for your most gracious welcome and assure you that our stay here is always full of memories of happiness, friendliness and joy. Thank you for having us! We're going to have a ball!

Honorable Preston Smith, Governor of the State of Texas: The Order of the Eastern Star is proud to be a *working* part of the great State of Texas. Our purposes encourage us to be good citizens and to actively engage in the community and benevolent work of this State.

We graciously accept your welcome and hope and pray that God will increase the greatness of Texas and that we, as members of the Order of the Eastern Star, may continually add to this greatness.

Mr. Guy Smith Most Worshipful Grand Master of the Most Worshipful Grand Lodge of Texas, A. F. & A. M.: The world recognizes Masonry as one of the great and forceful benevolent organizations operating in this troubled world of today. The members of the Order of the Eastern Star—though no part of this great conclave—still are proud to be associated with the purposes of Freemasonry. We recognize our dependence on our Masonic Brothers for many things, but most of all for their encouragement in our charitable and benevolent purposes. More than this—we *must* like them—because they are our kind of people!

The Grand Chapter of Texas is honored to have in our midst—as members—as friends—so many distinguished Masons. Without you, we would

be nothing! With you, the bonds of Brotherhood are forged of gold. Thank you for your gracious words! We hope that we can be worthy of your high ideals and a credit to our Masonic Brothers!

Mrs. Martha Marie Whitfield—Supreme Service and Supreme Inspector in Texas, International Order of the Rainbow for Girls: Someone has said that as long as we are loved by the young, we have not lived in vain. I often think of this when I visit with Rainbow Girls, for they are so dear, so earnest, and so full of promise. I wonder if they know how much we love them, for they are our future, our dreams and our hope.

We cherish their welcome and pray that we shall always be worthy of their esteem. Tagore has written that "every child comes with the message that God is not yet discouraged of man." We are happy when they come our way—these Rainbow Girls—and we appreciate their words of welcome. We are humbly grateful for their leader, Mrs. Whitfield, and salute her great efforts on behalf of our youth. (Applause.)

MRS. KATHERINE POULIS: Mrs. Molly Goodpasture, Past Grand Matron, will now bring our benediction.

BENEDICTION

For the benediction, Mrs. Molly Goodpasture, Past Grand Matron, accompanied by Mrs. Macy Whitson and Mr. Leonard Ellington, sang the Lord's Prayer.

The Informal Opening was closed at 8:45 P. M.

Ritualistic Opening

The Ritualistic Opening of the Eighty-Seventh Session, The Light From Many Lamps, of the Grand Chapter of Texas was called to order by Mrs. Lois Burnett, Past Grand Matron, and Mr. Charles E. Bairfield, Past Grand Patron.

CALL TO ORDER

MRS. LOIS BURNETT: Worthy Grand Matron, Worthy Grand Patron, our Most Distinguished Guests, and Members of the Eastern Star, my Sisters and Brothers:

Great is my pleasure to be joined by Brother Charles E. Bairfield, Past Grand Patron, in calling to order the Ritualistic Opening of the Eighty-Seventh "Light From Many Lamps" Session of the Grand Chapter of Texas.

A blossom cannot tell what becomes of its fragrance, neither can man tell what becomes of his influence and example that roll away from him and pass beyond his view. Such is the lasting influence and example of Brother Charles E. Bairfield, my own Worthy Grand Patron in 1955-56, who will address you at this time.

MR. CHARLES E. BAIRFIELD: Brother J. T. Sanders, Most Worthy Grand Patron, Brother Edward V. Long, Our own Past Most Worthy Grand Matron, Sister Mildred Haney Harris, other Distinguished Guests, my Sisters and Brothers:

Sister Burnett, if my memory is as good as I hope it is, and if my mathematics are as good as they should be, it was thirteen years ago that

you, as Worthy Grand Matron, so graciously presided over the Seventy-Fourth, "The Symphony Session," here in Fort Worth and it was my good fortune to be the Worthy Grand Patron. I am thankful to a Merciful Providence that we have been spared these years and granted good health and strength to be present and have a part in the Formal Opening of this the Eighty-Seventh, "The Light From Many Lamps" Session, of the Grand Chapter of Texas, Order of the Eastern Star. It gives me great pleasure and satisfaction to say a few words at this time. Thank you.

To the membership here in Fort Worth we wish to say a big thank you for a job well done in preparing for this session and for all the hard work that you will do during this session. You may not bear big titles but you do bear a big burden with dignity as you go about your duties. When I, as a Past Grand Patron, receive Grand Honors it is with an humble and grateful heart and a feeling that you are the ones entitled to take a bow. In my mind I accord to you the Grand Honors.

A Grand Chapter Session would be a poor affair indeed without the presence of so many members of Subordinate Chapters from all over the State. We are told that a Governor of New York made a visit to Sing Sing and made an address to the Inmates. He started his speech, "My Fellow Citizens," but it suddenly occurred to him that those unfortunate people had lost their citizenship, so he stopped short and started over—"My Brothers," and realizing that this was hardly appropriate he again stopped suddenly, gave a little cough, and said, "Well, anyhow, I am glad to see so many of you here." It is gratifying to know that we can address you as Sisters and Brothers and we are most happy that so many of you are here.

There is some important legislation to be considered and we urge you to be present at all sessions and aid in making wise decisions in regard to our Grand Chapter business. No doubt but that some of you have made sacrifices of various sorts to be present. We trust that your stay will be pleasant and enlightening; that you are able to return to your Chapter with a report throwing more light on the work of our Order and are better citizens for having attended Grand Chapter.

Worthy Grand Matron, Sister Robbie Yates, we thank Stratford Chapter No. 960 for having elected you Worthy Matron thus making available to Grand Chapter your many talents and fine leadership. We are most grateful to your Husband, Floy, for supporting you so faithfully and cheerfully, sharing your time with Grand Chapter. He was happy to see you become Worthy Grand Matron, but knowing his adoration for you, we imagine that he will be most happy to see you return home a Past Grand Matron. Your pleasant smile, gentle manner, friendly greetings, and wise leadership have endeared you to our membership. Thank you for giving me a part at this formal opening.

Worthy Grand Patron, Bro. J. T. Sanders, we admire you and your gracious wife, Martha, our Grand Adah, as people of great courage. A man who owned a vicious Bulldog took him out for a walk. He saw a small boy with one of these little dogs about a dog and a half long and a half dog high approaching some two or three blocks away. The man began to shout at the boy to take his dog around the block as he feared that his Bulldog would kill the little dog. The boy continued to come on and when they met a fight ensued, just as the man feared, but suddenly the Bulldog's head was snipped off and rolled into the street. The man of course was amazed and looked closely at the dog and said to the boy, "Son, what kind of a dog do you have there?" The lad replied, "Mister, I don't know what kind of dog he is but before I painted him and cut off his tail he was an Alligator."

The year started so pleasantly for you and Martha but suddenly tragedy struck so viciously, yet both of you have overcome the handicap imposed upon you, have continued with your duties, and completed the year with honor and distinction. We salute you as people of courage. (Applause.)

MRS. LOIS BURNETT: Thank you, Brother Bairfield.

With much pleasure, we shall now witness the beautiful Floor Officers and Personal Pages Light of Love and Service Drill, directed by the Grand Marshal, Mrs. Cleatrice Bounds.



"Light of Love and Service Drill" presented by Floor Officers and Personal Pages.

LIGHT OF LOVE AND SERVICE DRILL

"The Light of Love and Service Drill," which was repeated at various times throughout the sessions, was performed by the Grand Officers and their Personal Pages, and at each performance it was received with loud applause. The movements were executed with precision and the effect was most impressive. The participants carried lighted roses, and the drill concluded with the formation of Friendship Circles, the Grand Officers making the inner one, and with hands joined and raised aloft, holding the lighted roses.

Following the conclusion of the drill the labyrinth was set up in preparation for the ritualistic opening.

MRS. LOIS BURNETT: May we have the report from the Crecentials Committee?

It is my pleasure to present to you Sister Ann McConathy, Chairman of the Credentials Committee.

CREDENTIALS REPORT NO. 1

Worthy Grand Matron, Worthy Grand Patron, Distinguished Guests, General Grand Chapter Officers, Past Grand Matrons, Past Grand Patrons, Grand Officers, Sisters and Brothers:

It is a pleasure to report that we have representatives of more than 250 Chapters in attendance at this Grand Chapter Session. This constitutes a quorum to open this Grand Chapter for the transaction of business.

Respectfully submitted,

ANN McCONATHY, Chairman

MRS. ANN McCONATHY: Worthy Grand Matron, I move the adoption of the report.

The partial report of the Credentials Committee was adopted.

MRS. LOIS BURNETT: Thank you.

Having the required number of Chapters present to open this Grand Chapter, it is now with pride that I now officially call to order the Eighty-Seventh Session of the Grand Chapter of Texas, Order of the Eastern Star.

With the greatest of pleasure, I invite into the Grand Chapter Room, Brother J. T. Sanders, Worthy Grand Patron, Brother Richard T. Porter, Associate Grand Patron, and Sister Aliene Houston, Associate Grand Conductress.

The Worthy Grand Patron, Associate Grand Patron and Associate Grand Conductress entered the Grand Chapter Room and the Worthy Grand Patron directed that the Grand Officers be invited to enter.

MRS. LOIS BURNETT: Worthy Grand Matron and Worthy Grand Patron, I accepted the honor of this occasion with great joy, joined by Brother Charles E. Bairfield, in calling to order the Formal Opening of the Eighty-Seventh Session of the Grand Chapter, your "Light From Many Lamps" Session. The light and inspiration from both of your lives has blessed all stardom in Texas, through your unselfish service of kindness, gentleness, joy and happiness, goodness and peace; and, most of all your service given in love during this past year. All of us, your Sisters and Brothers, are proud of you. With pride in each of you and your accomplishments as our leaders, we look forward to a great and a wonderful week of your deliberations.

Worthy Grand Matron, with esteem and respect, I present to you your gavel. (Applause.)

Worthy Grand Matron: Sister Lois Burnett and Brother Charles E. Bairfield, I am pleased that you have called to order this "Light From Many Lamps" Session, the Eighty-Seventh Session, in the Formal Opening.

Certainly the light of your lamps has been a joy to witness, your constant love and devotion for our Order has great inspiration for me. Thank you for all you have done for our Order and for me.

Ritualistic Opening

The Eighty-Seventh Session, the "Light From Many Lamps" Session, of the Grand Chapter of Texas, Order of the Eastern Star, was opened in ritualistic form.

The opening ode, to the tune "My Faith Looks Up to Thee," was sung by the Grand Choir and the Assembly.

The Pledge of Allegiance was led by Mr. J. T. Sanders, Worthy Grand Patron.

WELCOME

WORTHY GRAND MATRON: Sisters and Brothers, again I bid each of you welcome. At this time I would express my appreciation to those participating in the Informal Opening.

To Mrs. Mildred Haney Harris, our own Past Most Worthy Grand Matron, and Mr. Frank Phillips, Past Grand Patron, I offer a very grateful heart. We are not unmindful of the inspiration you have been to all of the members of Texas through the years and we love you for what you have been and for what you are to the Order of the Eastern Star.

Then our Formal Opening was a delight to me. To have Mrs. Lois Burnett and Mr. Charles Bairfield open the Eighty-Seventh Grand Chapter Session brought to our minds the beauty of the Symphony Session over which they presided. It was a pleasure to have these sweet friends of mine open this session.

We are delighted to have many distinguished guests attending the "Light From Many Lamps" Session. We are most pleased that our Most Worthy Grand Patron, Mr. Edward V. Long, is with us as our Honor Guest, together with our own General Grand Chapter Committee Members, Mrs. Katherine Poulis and Judge Marvin B. Simpson, Jr.

INTRODUCTIONS

MOST WORTHY GRAND PATRON

WORTHY GRAND MATRON: Sisters Grand Conductress and Associate Grand Conductress, you will present the Most Worthy Grand Patron at the Altar.

WORTHY GRAND MATRON: Most Worthy Grand Patron, Mr. Edward V. Long, our most cordial welcome is extended to you. We are delighted that you chose to come to this "Light From Many Lamps" Session. I am honored to welcome you and tell you that we feel you are a man whose accomplishments are bringing joy to the hearts of all Eastern Star members through your humility and service.

"We wish for you the gift of love, the
smile of friends

The joy of peace as each day ends

May your Light ever send its ray

To guide our Star along the way."

Worthy Grand Patron, I am sure you would like to welcome our Most Worthy Grand Patron.

WORTHY GRAND PATRON: Brother Edward V. Long, Most Worthy Grand Patron, one of the joys of being a member of the Order of the Eastern Star is the privilege of walking the Eastern Star pathway with friends from the North, South, East and West. Your presence will add much to this Session and is an inspiration to all of us. We trust that you were happy when you came, that you will be made happy while you are here, and will be happy to return again. I extend to you a very cordial Texas welcome.

As Mr. Edward V. Long was being escorted to the East, Mr. Dick Fisher sang "Way Down In Missouri" to the tune of the Missouri Waltz.

PAST MOST WORTHY GRAND MATRON

WORTHY GRAND MATRON: Sisters Grand Conductress and Associate Grand Conductress, you will present our Past Most Worthy Grand Matron at the Altar.

WORTHY GRAND MATRON: Mrs. Mildred Haney Harris, most gracious and lovely lady, Texas welcomes you with open arms and joyful hearts. You have traveled the length and breadth of our Eastern Star World, but Texas is proud to claim you. You have given untiringly of your efforts that the people who hold membership in the Order might receive encouragement and cheer for many years. We are proud to have you as our guest and I am honored to welcome you. Truly, the Light from your Lamp brightens the pathway of all with whom you come in contact.

Your Lamp shines on, its ruddy glow
Deepens steadily day and night
Until the beam becomes a blaze
That floods our hearts with light.

Grand Conductress and Associate Grand Conductress, you will escort our Past Most Worthy Grand Matron to the East.

ELECTIVE AND FLOOR OFFICERS, GENERAL GRAND CHAPTER

WORTHY GRAND MATRON: Sisters Grand Conductress and Associate Grand Conductress, you will present the Elective and Floor Officers of General Grand Chapter at the Altar.

GRAND CONDUCTRESS: Worthy Grand Matron, it is my privilege to present Mrs. Anna Williams, Worthy Grand Warder of General Grand Chapter, Order of the Eastern Star.

WORTHY GRAND MATRON: We, the members of the Grand Jurisdiction of Texas are proud we belong to an Order founded on love. It was your love for the Order that brought you to us, your love of service to humanity that makes you give of your best to your station, and our love that welcomes you. May the love of Eastern Stars, one for another, surround you and may you know that you are indeed welcome.

OTHER GENERAL GRAND CHAPTER OFFICERS

WORTHY GRAND MATRON: Sisters Grand Conductress and Associate Grand Conductress, you will present the General Grand Chapter Officers at the Altar.

GRAND CONDUCTRESS: Worthy Grand Matron, it is my high honor to present the following Past Grand Matrons and Past Grand Patrons of Texas:

Mrs. Birdie Jane Easterling
 Mrs. Riva C. Burnett
 Mrs. Mattie Mitchell
 Mrs. Rebecca L. Miles
 Mrs. Florence Read
 Mrs. Viva S. Huffman
 Mrs. Lillian Barnard
 Mrs. Lallah Mae Vollus
 Mrs. Mabel Harle
 Mrs. Mildred Carlitz
 Mrs. Mary Ella Schoverling
 Mrs. Eunice Connell
 Mrs. Lois Burnett
 Mrs. Katherine Poulis
 Mrs. Mary Katharine Smith
 Mrs. Agnes Lee Howard
 Mrs. Thelma McReynolds
 Mrs. Molly Goodpasture
 Mrs. Amy Goebel
 Mrs. Edna Earl Duke
 Mrs. Mildred Sharpe
 Mrs. Nancy Bailey
 Mr. Wm. G. Vollus
 Judge Clyde E. Smith
 Mr. Frank R. Phillips
 Dr. T. G. Rogers
 Mr. Earl G. Manning
 Mr. Charles E. Bairfield
 Mr. Ed. L. Sharpe
 Dr. Russell Holt
 Dr. R. O. Fuqua
 Mr. Gerald C. Allen
 Mr. Paul Stoneman
 Mr. Hal Burnett
 Mr. E. F. "Van" Plumlee
 Judge Marvin B. Simpson
 Mr. Herschel Harrington
 Mr. Herbert L. Arnold

WORTHY GRAND MATRON: Past Grand Matrons and Past Grand Patrons, I consider it an honor to have the privilege of welcoming you, honored members, to this "Light From Many Lamps" Session. Your presence adds dignity to our Order and we are happy indeed to see so many of you here. May the absent ones be conscious of the loving thoughts which we are silently sending to them. I want each of you to know that you have been a source of comfort and inspiration to us this year; in fact, you have helped to keep our Star shining in its true beauty and light. We love you for your faithfulness and we would remind you that you are indispensable to this Grand Chapter.

At each turning of the pathway I have found your helping hands and voices of encouragement. For every kindness you have extended to me, I thank you.

PAST GRAND MATRONS AND PAST GRAND PATRONS OF OTHER
GRAND JURISDICTIONS

WORTHY GRAND MATRON: Sisters Grand Conductress and Associate Grand Conductress, you will present the Past Grand Matrons and Past Grand Patrons of other Grand Jurisdictions.

GRAND CONDUCTRESS: Worthy Grand Matron, I have the honor of presenting:

Mrs. Sally Loflin, Past Grand Matron of Arkansas
Mrs. Irene Chambers, Past Grand Matron of Louisiana
Mrs. Anne B. Cuton, Past Grand Matron of Massachusetts
Mrs. Mayme Sansom, Past Grand Matron of Missouri
Mrs. Juania Mauss, Past Grand Matron of Missouri
Mrs. Willie Jane DeLaney, Past Grand Matron of Oklahoma
Mrs. Velma Bean, Past Grand Matron of Oklahoma
Mrs. Ruth F. Young, Past Grand Matron of Mississippi
Mrs. Mary Alice Kline, Past Grand Matron of Tennessee
Mrs. Helen Hamlin, Past Grand Matron of Tennessee
Mrs. Lydia Cooke, Past Grand Matron of Virginia
Mrs. Doris D. Hurley, Past Grand Matron of Virginia
Mrs. Fern Luddington, Past Grand Matron of Oklahoma
Mr. Raymond E. Barry, Past Grand Patron of Mississippi
Mr. Richard McClelland, Past Grand Patron of Oklahoma

WORTHY GRAND MATRON: We are so glad you decided to come visit with us, and we hope your stay will be just as happy as your presence makes each of us. We honor you for the service you have given to your Grand Jurisdiction and are encouraged by your continued interest and enthusiasm for our Order. Welcome to each of you.



Past Grand Matrons and Past Grand Patrons of Texas.

PAST GRAND MATRONS AND PAST GRAND
PATRONS OF TEXAS

WORTHY GRAND MATRON: Sisters Grand Conductress and Associate Grand Conductress, you will present the Past Grand Matrons and Past Grand Patrons of Texas at the Altar.

GRAND CONDUCTRESS: Worthy Grand Matron, it is my high honor to present the following Past Grand Matrons and Past Grand Patrons of Texas:

Mrs. Birdie Jane Easterling
 Mrs. Riva C. Burnett
 Mrs. Mattie Mitchell
 Mrs. Rebecca L. Miles
 Mrs. Florence Read
 Mrs. Viva S. Huffman
 Mrs. Lillian Barnard
 Mrs. Lallah Mae Vollus
 Mrs. Mabel Harle
 Mrs. Mildred Garlitz
 Mrs. Mary Ella Schoverling
 Mrs. Eunice Connell
 Mrs. Lois Burnett
 Mrs. Katherine Poulis
 Mrs. Mary Katharine Smith
 Mrs. Agnes Lee Howard
 Mrs. Thelma McReynolds
 Mrs. Molly Goodpasture
 Mrs. Amy Coebel
 Mrs. Edna Earl Duke
 Mrs. Mildred Sharpe
 Mrs. Nancy Bailey
 Mr. Wm. G. Vollus
 Judge Clyde E. Smith
 Mr. Frank R. Phillips
 Dr. T. C. Rogers
 Mr. Earl G. Manning
 Mr. Charles E. Bairfield
 Mr. Ed. L. Sharpe
 Dr. Russell Holt
 Dr. R. O. Fuqua
 Mr. Gerald C. Allen
 Mr. Paul Stoneman
 Mr. Hal Burnett
 Mr. E. F. "Van" Plumlee
 Judge Marvin B. Simpson
 Mr. Herschel Harrington
 Mr. Herbert L. Arnold

WORTHY GRAND MATRON: Past Grand Matrons and Past Grand Patrons, I consider it an honor to have the privilege of welcoming you, honored members, to this "Light From Many Lamps" Session. Your presence adds dignity to our Order and we are happy indeed to see so many of you here. May the absent ones be conscious of the loving thoughts which we are silently sending to them. I want each of you to know that you have been a source of comfort and inspiration to us this year; in fact, you have helped to keep our Star shining in its true beauty and light. We love you for your faithfulness and we would remind you that you are indispensable to this Grand Chapter.

At each turning of the pathway I have found your helping hands and voices of encouragement. For every kindness you have extended to me, I thank you.

When Evening twilight deepens
 And the Stars come out to smile
 You will know in truest measure
 That your lives have been worthwhile.

To each of you, I extend a warm welcome from the Sisters and Brothers of Texas.

Worthy Grand Patron, I know you will want to say a word of welcome to our Past Grand Matrons and Past Grand Patrons.

WORTHY GRAND MATRON: Thank you, Worthy Grand Matron.

I am happy to welcome you to the Light of Many Lamps Session of your own Grand Chapter. You have contributed much and are a very necessary part of our Order in Texas. In the years I have watched and worked in this Grand Jurisdiction I have admired and respected each of you. May you continue to be the inspiration for all to follow.

GRAND OFFICERS AND OFFICERS OF GRAND CHAPTER
 OF OTHER GRAND JURISDICTIONS

WORTHY GRAND MATRON: Sisters Grand Conductress and Associate Grand Conductress, you will present the Grand Officers and Officers of Grand Chapter of other Grand Jurisdictions behind Esther's Station.

GRAND CONDUCTRESS: Worthy Grand Matron, it is my privilege to present:

- Mrs. Maude Ellis, Associate Grand Matron of Louisiana
- Mrs. Doris Heding, Associate Grand Matron of Wisconsin
- Mrs. Dorothy Bailey, Grand Conductress of Louisiana
- Mrs. Florence Adair, Grand Conductress of Michigan
- Mrs. Kittye Luttefield, Grand Conductress of Tennessee
- Mrs. Audrey Winberry, Grand Adah of Louisiana
- Mrs. Louise Spears, Grand Ruth of Arkansas
- Mrs. Willie Mae Durm, Grand Ruth of Mississippi
- Mrs. Fannie Belle Pogue, Grand Martha of Mississippi
- Mrs. Lillian Bowman, Grand Esther, Arkansas
- Mrs. Grace Sheffield, Grand Esther, Mississippi
- Mrs. Ethel Smith, Grand Electa, Arkansas
- Mrs. Goldie Sanders, Grand Warder, Oklahoma
- Mr. Leonard Lyons, Grand Sentinel, Louisiana
- Mrs. Mary Howard, Historian, Mississippi
- Mrs. Flora Harwell, Chairman of Housing, Grand Chapter of Mississippi
- Mrs. Erie Coffey, International Fund of Mississippi
- Mrs. Kitty Thomas, Deputy Grand Lecturer, of Arkansas

WORTHY GRAND MATRON: We thank you for coming to be with us in this "Light From Many Lamps" Session and we welcome you heartily to our meetings and to our social functions. Please make yourselves at home and enjoy your stay. We trust that you are enjoying your office in your own Grand Jurisdiction, and may your service give you much joy.

GRAND REPRESENTATIVES OF OTHER GRAND JURISDICTIONS

WORTHY GRAND MATRON: Sisters Grand Conductress and Associate Grand Conductress, you will present the Grand Representatives from other Grand Jurisdictions at the Altar.

GRAND CONDUCTRESS: Worthy Grand Matron, it is my privilege to present:

Mrs. Marjorie Henderson, Texas in Arizona
 Mrs. Alma Campbell, Texas in Arkansas
 Mrs. Edna C. Alfree, Texas in Delaware
 Mrs. Ernestine Schmidt, Texas in Illinois
 Mrs. Eddie Lee Marquis, Texas in Mississippi
 Mrs. Veronica Manokian, Texas in New Jersey
 Mrs. Bess Blocker, Texas in New Mexico
 Mrs. Lois Wright, Texas in Oregon
 Mrs. Christine Swartbridge, Texas in Ontario
 Mrs. Elizabeth Hale, Texas in Saskatchewan
 Mrs. Pat Rackley, Texas in Tennessee
 Mrs. Hope Ham, Texas in Virginia
 Mrs. Alice Harrower, Texas in Wyoming
 Mrs. Thelma Kinslow, Arkansas in Georgia
 Mrs. Virginia Sims, Arkansas in Louisiana
 Mrs. Mary Lou Stearns, New Brunswick in Louisiana
 Mrs. Myra Jane Barry, Virginia in Mississippi
 Mrs. Ila Shaw, Kansas to Mississippi
 Mrs. Florence Long, Oklahoma to Missouri
 Mrs. Evelyn P. Turner, North Carolina in Oklahoma
 Mrs. Uvonne McClelland, Michigan to Oklahoma
 Mrs. Vera Simmons, Oregon in Oklahoma
 Mrs. Esther Hauser, Wyoming in Oklahoma

WORTHY GRAND MATRON: My Sisters, we heartily welcome you to the "Light From Many Lamp" Session. Eastern Stars from all over the world are becoming more closely united. You, our Grand Representatives, are most important for this unity, because you are the link that brings us to other Grand Jurisdictions. We thank you for coming to this session, and when you return home please convey our best wishes to your individual Jurisdictions.

GRAND REPRESENTATIVES OF OTHER GRAND JURISDICTIONS TO TEXAS

WORTHY GRAND MATRON: Sisters Grand Conductress and Associate Grand Conductress, you will present the Grand Representatives of other Grand Jurisdictions in Texas at the Altar.

GRAND CONDUCTRESS: Worthy Grand Matron, it is my privilege and honor to present:

Mrs. Dovie Davidson, Alabama
 Mrs. Irene Brinkley, Arizona
 Mrs. Violet Dean, Arkansas
 Mrs. Ruth Bone, Colorado
 Mrs. Florence Dodson, Florida
 Mrs. Clara Fuqua, Georgia
 Mrs. Lela Wilson, Idaho
 Mrs. Lelia Riley Sawyer, Manitoba
 Mrs. Sadye Rippey, Maryland
 Mrs. Rachel Burnett, Michigan
 Mrs. Minnie Lee Spencer, Mississippi
 Mrs. Beatrice May, Montana
 Mrs. Myrtle Rogers, New Hampshire
 Mrs. Belle Atchison, North Carolina

Mrs. Nola Claxton, Oklahoma
 Mrs. Agnes Morris, Ontario
 Mrs. Martha Marie Whitfield, Oregon
 Mrs. Mildred Love, Puerto Rico
 Mrs. Myrtle Davis, Saskatchewan
 Mrs. Emma Brite, Rhode Island
 Mrs. Bernice Harvey, Scotland
 Mrs. Mary Rosell, Tennessee
 Mrs. Mamie Rhinehart, Utah
 Mrs. Sadie Sickle, Vermont
 Mrs. May Belle Padgett, Virginia
 Mrs. Alma Chandler, Washington
 Mrs. Vera Trout, Wisconsin

WORTHY GRAND MATRON: Greetings, my friends, and a warm, warm welcome. Your presence with us is a reminder that in these great United States and Canada and other parts of the world our beloved Order knows no bounds of land or sea, because you are the tie that binds Texas to all the other Grand Jurisdictions in one great fraternity. It is said that beauty is in the eye of the beholder. As I look upon you now, my eyes confront the pleasing spectacle of familiar faces, for you are home folks. Then my inner vision sees, reflecting from you, the deeper beauty of the Grand Jurisdiction you mirror.

We salute your respective Grand Chapters. We say to you welcome. May this session increase your knowledge and happiness.

WORTHY GRAND MATRON: Thank you, Sisters Grand Conductress and Associate Grand Conductress.

In behalf of our distinguished guests I present Mrs. Fern Luddington, Junior Past Grand Matron of the Grand Chapter of Oklahoma. She is a delightful person and it is a personal pleasure to have her with us at our Grand Chapter Session, and I take pleasure in presenting her to you.

RESPONSE

MRS. FERN LUDDINGTON: Thank you, Worthy Grand Matron.

Worthy Grand Matron, Worthy Grand Patron, Most Worthy Grand Patron, Past Most Worthy Grand Matron, Distinguished Guests, Sisters and Brothers:

It is indeed a privilege for me to respond, on behalf of the visitors from other Grand Jurisdictions, to your generous welcome to the "Light From Many Lamps" Session of your Grand Chapter, the Grand Jurisdiction of Texas. We are indeed happy to be here.

We are indeed grateful for all the courtesies you have extended to us.

We wish for you a very successful and harmonious Grand Chapter.

Sister Robbie and Brother J. T., on behalf of the Distinguished Guests I am happy to present to you these tokens which we want you to accept. (Applause.)

WORTHY GRAND MATRON: Thank you, Mrs. Fern Luddington.

WORTHY GRAND PATRON: We are indeed happy to have Mrs. Luddington with us. Let's show her our appreciation. (Applause.)

WORTHY GRAND MATRON: I now recognize Mrs. Countess Starr, Chairman of the ESTARL Committee.

ESTARL REPORT FOR 1968-1969

Worthy Grand Matron, Worthy Grand Patron, Distinguished Guests, My Sisters and Brothers.

We, the members of the committee entrusted with the ESTARL project, Eastern Star Training Awards for Religious Leadership, have felt that our assignment offered the perfect field of endeavor for carrying out the objectives of our Order. Ours was not only an honor, but a challenge as well, for I doubt if ever a committee has been afforded a more worthwhile opportunity for service. For this sacred trust and the deep spiritual satisfaction it has offered, we your committee, express to you, Worthy Grand Matron, our sincere gratitude.

Each of the five members of the committee handled the many requests from her own District. You have learned to know them by their many visits to your Chapters, but permit me to present them to you now.

Mrs. Naomi C. Hopkins, District One, Secretary from Dallas
 Mrs. Ella Mae Adcock, District Two, Treasurer from Lamesa
 Mrs. Countess Star, District Three, Chairman from Fort Worth
 Mrs. Elsie Paladino, District Four, from Angleton
 Mrs. Dorothy Haga, District Five, from Seguin

I gratefully acknowledge their faithful cooperation and the giving of their time and talents in promotion of the ESTARL Program.

We, the Committee, express deep appreciation to the members who have recognized the great potential that lies in ESTARL and who have worked diligently to make possible this report. To be effective, ESTARL must reach into the hearts of every member, yet by working together we have the opportunity of cultivating and establishing an agency capable of unlimited influence for good.

During Grand Chapter in San Antonio the ESTARL Committee met and elected officers. We met again in my home in Fort Worth, August 9th with each member of the committee present.

Thirty five applications were received and your committee studied carefully the qualifications, recommendations, and financial needs of each one. After prayerful consideration, the following students were awarded Scholarships.

Allred, William David, of Wichita Falls, Texas
 Burnett, Samuel J., of Telephone, Texas
 Bynum, Robert Austin, of Bishop, Texas
 Colley, James William, of San Antonio, Texas
 Cameron, David Lynn, of Stratford, Texas
 Campbell, H. Norman, of Beaumont, Texas
 Cotton, Mary Linda, of Abilene, Texas
 Elliott, Thomas C., of Edcouch, Texas
 Graham, Marlen, of Lindale, Texas
 Hawkins, Otis S., Jr., of Fort Worth, Texas
 Hays, Robert Booth, of Dallas, Texas
 Hogg, Sarah June, of Lamesa, Texas
 Holland, Benjamin E., Jr., of San Antonio, Texas

Humphrey, Edward, of San Antonio, Texas
 Luderus, Richard O., of San Antonio, Texas
 Matthews, Ronald W., of Levelland, Texas
 Odom, Robert Kent, of Houston, Texas
 Parsons, Terry Thomas, of Arthur City, Texas
 Peal, Rebecca Carlene, of Corpus Christi, Texas
 Rabon, John Lee, of Fort Stockton, Texas
 Raney, Marcus C., of Lake Jackson, Texas
 Rustenhaven, William, of Fort Worth, Texas
 Smith, Billy Roy, of Dallas, Texas
 Smith, Randall Nelson, of Dallas, Texas
 Stafford, Joseph Garld, of Pecos, Texas
 Stinnett, Judy Rinea, of Liberty, Texas
 Teer, John Franklin, of Dallas, Texas
 Tunnell, John Ray, of Dallas, Texas

A total of twenty eight (28) scholarships were awarded.

At the request of our Worthy Grand Matron, Sister Robbie Yates, the ESTARL Program was presented in the form of a Vesper Service, in the Tarrant County Convention Center, Theatre Section, Sunday Afternoon, October 26th at Five P. M. This service was conducted by the recipients of our ESTARL scholarships. A voluntary offering was taken and \$745.15 was contributed to ESTARL. Those of you who were privileged to attend this service realize the wonderful work you are doing by meeting this challenge of loving service in helping those who have dedicated their lives in the service of our Lord. We wish each of you could have experienced the deep spiritual blessings which have been ours. We would be ungrateful if we did not express our sincere appreciation to Mr. Coy Palmer, Grand Organist, Mr. W. Crawford Mearns, Grand Choir Director and Mrs. Louise Melton his very capable assistant. Also to the Junior Past Matrons from the five sections of your ESTARL Committee, for their outstanding help in our service. Our grateful thanks to Mr. Gerald Nelson, President of Moslah Shrine Chanters for their beautiful Special Music.

Fraternally submitted,

COUNTESS STARR, Chairman
 NAOMI C. HOPKINS, Secretary
 ELLA MAE ADCOCK, Treasurer
 ELSIE PALALDINO
 DOROTHY HAGA

CORRECTED FINANCIAL REPORT OF ESTARL COMMITTEE

1967-1968

1-31-68	Balance in Continental Nat'l Bank Fort Worth, Texas.....	\$ 3,045.65
2-26-68	Received from General Grand Chapter and deposited in Continental Nat'l Bank	1,134.58
		<hr/>
		\$ 4,180.23
2-26-68	Received from Grand Secretary out of current funds and deposited	320.00
		<hr/>
	Balance	\$ 4,500.23

PROCEEDINGS ORDER OF EASTERN STAR

2-29-68	Last half of 22 Scholarships, \$200 ea.	—4,400.00
	Last half of 1 "half" Scholarship, \$100	— 100.00
	Balance23
5-31-68	Service Charge	— .53
	Balance	— .30
9- 6-68	Received from General Grand Chapter and deposited in Continental Nat'l Bank	4,732.73
	Balance	\$ 4,732.43
9-10-68	Weatherford Jr. College returned check No. 843 (John Olen Henry dropped out of School, Nov. '67)....	200.00
	Balance	\$ 4,932.43
9-13-68	Received from Weatherford Jr. College, refund on unused 1st half Scholarship, John Olen Henry. Deposited in Continental Nat'l Bank	163.00
	Balance	\$ 5,095.45
10- 3-68	Received from General Grand Chapter and deposited in Continental Nat'l Bank	73.00
	Balance	\$ 5,168.45
10- 7-68	First half of 18 Scholarships, \$200 ea.	—3,800.00
	Balance	\$ 1,368.45
	Total paid to Grand Chapter (Welfare—ESTARL)	\$ 6,722.88
	ESTARL Church Service, 10-6-68	607.00
		\$ 7,329.88
	Refund from John Olen Henry (1967-68) (Deposited).....	363.00
		\$ 7,692.88
	Advanced from Current Funds for last half of Scholarships awarded in 1967	— 320.00
		\$ 7,372.88
	1968—Awarded 18 Scholarships @ \$400 ea.	—7,200.00
	Balance for 1968-69 Committee	\$ 172.88

FINANCIAL STATEMENT—1968

ESTARL SERVICE AND EXPENSE OF COMMITTEE

Check received from Grand Chapter for ESTARL Service and Expense of the ESTARL Committee	\$ 100.00
---	-----------

Expenses for ESTARL Service:

3 Flower Arrangements @ \$18.00 ea.	\$54.00	
9 Boutonnieres for Ushers @ \$0.50 ea.	4.50	
Tax on Flowers	2.34	
Minister (Given to ESTARL Fund)	10.00	
Miscellaneous Expense for Church Service	3.30	—74.14
1 Arrangement paid for by W. G. M. & W. G. P.	+18.00	
TOTAL EXPENSE FOR ESTARL SERVICE		— 56.14
Balance	\$	43.86

Expenses of Committee:

Postage	\$19.18	
Applied to Expenses of Committee, Fort Worth, 9-10, August, '68	24.68	—43.86
		00.00

SUPPLEMENTAL REPORT OF ESTARL COMMITTEE
DISTRICT II

4. John Lee Rabon, recommended by Fort Stockton Chapter No. 230. Studying for Baptist Ministry, Howard Payne College.

MRS. COUNTESS STARR: Worthy Grand Matron, I move the adoption of the report as presented last evening. (Applause.)

WORTHY GRAND MATRON: The hour is getting late. I appreciate your patience and attendance this evening.

We are about to call our Monday evening session from labor to rest until 9:00 A. M. in the morning.

Grand Warder, you will inform the Grand Sentinel that we are about to call this Monday evening session from Labor to Rest and direct him to permit no interruption while we are thus engaged.

GRAND CHAPTER CALLED FROM LABOR TO REST

Tuesday Morning, October 28, 1969
9:00 A. M.

The Tuesday Morning Session was called to order by Mrs. Mildred Sharpe, Past Grand Matron, and Mr. Herschel F. Harrington, Past Grand Patron.

Preceding the Call to Order organ melodies were by Mr. Coy Palmer, Grand Organist and assistants, Mrs. Macy Whitson and Mrs. Maudie Flores.

As Mrs. Sharpe and Mr. Harrington were escorted to the East the Grand Choir sang, with Mrs. Cloe Thomas at the piano.

CALL TO ORDER

MRS. MILDRED SHARPE: Thank you, Grand Choir.

Good morning and a loving welcome to each of you, Sisters and Brothers. It is always wonderful to meet a new day with a song of gladness in our hearts and extend a greeting to those we love.

Brother Coy Palmer, Grand Organist, we have enjoyed your organ melodies and extend our note of appreciation to you and your Assistants, Mrs. Macy Whitson and Mrs. Maude Flores.

Through the courtesy of our Worthy Grand Matron, it is my delight to share the East with my Worthy Grand Patron, Brother Herschel F. Harrington and to call to order this Tuesday morning session.

Mrs. Cleatrice Bounds, our Grand Marshal, will present the Grand Pages and Assistant Grand Warders in the Moonlight and Roses Drill.



Grand Pages and Assistant Grand Warders

MOONLIGHT AND ROSES DRILL

Mrs. Cleatrice Bounds, Grand Marshal, presented the Grand Pages and Assistant Grand Warders in the Moonlight and Roses Drill. The Grand Pages and Assistant Grand Warders gave a splendid performance of the Drill,

which was concluded by forming a Tree of Life and the Moon with the American Flag on it. The lights were dimmed and the participants raised their lighted roses and the Grand Choir then sang "Moonlight and Roses," accompanied by the Grand Organist.

MRS. MILDRED SHARPE: We deeply appreciate the beautiful work of our Grand Marshal, and the beauty of the Grand Pages and Assistant Grand Warders in the lovely drill which added to the visual beauty.

And we express our appreciation to Brother Coy Palmer, our Grand Organist. (Applause.)

Now, again we will enjoy the work of our Grand Marshal, Mrs. Cleatrice Bounds, as she directs the Grand Officers and Personal Pages in the Light of Love and Service Drill.

LIGHT OF LOVE AND SERVICE DRILL

MRS. MILDRED SHARPE: We express our appreciation to Mrs. Bounds, Grand Marshal, on the presentation of the beautiful drill by these Grand Officers and their Personal Pages.

And now, Grand Marshal, you will invite the Worthy Grand Matron, Worthy Grand Patron, and other Grand Officers to enter the Grand Chapter Room.

ENTRANCE OF GRAND OFFICERS

The labyrinth was set up and the Worthy Grand Matron and the Worthy Grand Patron and Floor Officers entered and assumed their stations. As they entered they were saluted by song by the Grand Choir. The Worthy Grand Matron and Worthy Grand Patron were introduced in the East and given Grand Honors.

MRS. MILDRED SHARPE: Sisters and Brothers, it is a heartwarming experience to once again have the privilege of presiding with my own Worthy Grand Patron, Brother Herschel F. Harrington, to greet the membership of this great State and to serve our Worthy Grand Matron. There are memories of the "Glory and Beauty Session" flooding my heart as I ask Brother Herschel F. Harrington to bring you greetings this morning.

MR. HERSCHEL F. HARRINGTON: Worthy Grand Matron, Worthy Grand Patron, other Distinguished Guests, Sisters and Brothers:

It is a pleasure indeed to be with you again, Sister Mildred Sharpe, my own Worthy Grand Matron of 1966 and 1967, and always a distinct pleasure to assist you.

Thank you, Worthy Grand Matron and Worthy Grand Patron, for granting me this special honor and privilege of taking part in calling to order this Tuesday morning session of our Grand Chapter.

MRS. MILDRED SHARPE: Worthy Grand Matron and Worthy Grand Patron, I can well imagine the glow of appreciation and love that is yours as we assemble in this beautiful Convention Center and view the beauty of this setting. We join in voicing appreciation to the membership of our hostess Chapters for their labors in preparing for this session and the pleasures that will be ours as we enjoy the fruits of these months of preparation. Each year we come to Grand Chapter and see in the East a special scene or perhaps symbols dear to the ones who are to preside over our

deliberations. We do not expect every year to fit into the pattern or the mold of the years that have preceded it, for each year has its own special quality, its own great service to give and this year is no exception. Each presiding officer goes out into the path of her year with some special Light to illuminate her way. That Light is different for each one because of the difference in the opportunities of each and of their personality. It has been said of religions that all of the paths and the Lights lining the path lead to the same destination.

This is also true of our Grand Chapter. It does not matter whether the light we carry is a candle, a torch, a flashlight or a lantern, each of us, to the best of her ability, shows the way. You have both served our Grand Jurisdiction with distinction and unselfishness. The lamp of love has been reflected all year in your warm and gentle smiles and in your actions as you directed the affairs of our Grand Chapter. Your Christian examples reflect your love for God and for our Order. Thank you for the sweet privilege of participating in your Light from Many Lamps Session. May you know the real peace and gladness for the good work you have done. I extend your gavel with sincere appreciation for this lovely courtesies.

WORTHY GRAND MATRON: Thank you, Sister Mildred Sharpe and Brother Herschel Harrington, for opening this session this morning. Especially am I glad to have you here, for I served as your Grand Conductress during your "Glory and the Beauty Session" in Dallas. I appreciate each of you very much, and I am happy that you have been here this morning.

Brother J. T., do you have a word?

WORTHY GRAND PATRON: Just a word of appreciation to Sister Mildred and Brother Herschel. For years I have been aware of your earnest endeavor in the Order of the Eastern Star, and we thank you for opening this session.

WORTHY GRAND MATRON: Sister Grand Warder, you will inform the Grand Sentinel that we are about to call this Grand Chapter from Rest to Labor and direct him to permit no interruption while we are thus engaged.

GRAND CHAPTER CALLED FROM REST TO LABOR

Grand Chapter was proved, the Bible was opened, and Grand Chapter was called from Rest to Labor at 9:45 A. M.

WORTHY GRAND MATRON: Mrs. Riva Burnett will bring the devotion.

DEVOTION

MRS. RIVA BURNETT: Gracious and loving Heavenly Father, as we come together this glorious morning, the beginning of our Light From Many Lamps Grand Chapter Session, humbly we lift our hearts to Thee in praise and thanksgiving.

We are grateful that again we are privileged to assemble as Thy children bound together by Fraternal Love.

We do thank Thee for guiding and protecting our beloved leaders throughout the year, for undergirding them with Thy love, for giving them health and understanding hearts. Grant that all of their efforts will bring a fruitful harvest.

Dear Father be with the leaders of all nations of our world, especially do we pray for our President. Give him courage and wisdom; grant that his search for peace in our war-weary world may soon become a reality.

Dear Lord, as we begin our deliberations, we humbly beseech Thee to let the light of your love shine brightly in our lives so that our every word and deed will reflect honor upon Thy holy name.

Be with our loved ones who are ill and in sorrow. Enfold them in Thy everlasting arms of love and give them courage and faith.

We ask a special blessing upon each member. Fill their hearts with love and concern for all mankind. Grant that the glorious rays of Thy love will continue to shine brightly upon our Road of Life.

These blessings we humbly ask in the name of the blessed Lord. Amen.

GRAND CHOIR

Following the devotional the Grand Choir sang, "Let the Lower Lights Be Burning."

WORTHY GRAND MATRON: I thank Sister Riva Burnett for the lovely devotional this morning.

I also thank the members of our Grand Choir and our Grand Choir Director. Thank you for your service to Grand Chapter during the Lights From Many Lamps Session. May you fill us with a beautiful spirit of harmony that the tone may be reflected throughout this Grand Chapter Session. (Applause.)

INTRODUCTIONS

WORTHY GRAND MATRON: Sisters Grand Conductress and Associate Grand Conductress, you will present our Past Grand Matrons at the Altar.

GRAND CONDUCTRESS: Worthy Grand Matron, it is my pleasure to present Mrs. Cynthia May Watts, Past Grand Matron, and Mrs. Margery Wofford, Past Grand Matron, of the Grand Chapter of Texas, Order of the Eastern Star.

WORTHY GRAND MATRON: It is my honor to welcome you this morning. We are sorry you were unable to be with us last evening, but we are delighted to have you this morning on the opening day of the business of this "Light From Many Lamps" Session.

Your leadership has been an inspiration to us and the glow of the lamp that you carry is a reflection of all the rays of our star.

"Welcome grows sweeter every day,
But today, it is special
For you came our way."

FILLING OF VACANCIES

WORTHY GRAND MATRON: At this time we have the filling of vacancies.

I would like to appoint Mrs. Helen Aalund, to fill the vacancy caused by the death of Mrs. Ruth Wooley, on the Credentials Committee; Mrs. Francis Bickham, in place of Cleo Evans, as Grand Historians, and Wiley Harle on Grievance and Appeals in place of Gloria Handley.

APPOINTMENT OF COMMITTEES

WORTHY GRAND MATRON: At this time I would like to announce the Invitation Committee:

Mrs. Mary Ella Schoverling, Past Grand Matron, and all the Past Grands of Houston.

TELEGRAM COMMITTEE

WORTHY GRAND MATRON: Mrs. Birdie Jane Easterling, Mrs. Norton B. Wellborn, Mrs. Riva Burnett, Mrs. Margery Wofford and Mrs. Mattie M. Mitchell.

Sister Grand Marshal, you will escort Mrs. Riva Burnett, Mrs. Mattie Mitchell, Mrs. Margery Wofford and Mrs. Birdie Jane Easterling to the East.

SPECIAL GREETINGS TO "SPECIAL LIGHTS FROM MANY LAMPS"

Senior Past Grand Matrons Mrs. Riva Burnett, Mrs. Mattie Mitchell, Mrs. Margery Wofford, and Mrs. Birdie Jane Easterling were escorted to the East and introduced by the Worthy Grand Matron.

WORTHY GRAND MATRON: Past Grand Matrons, I count it a privilege as well as a distinct pleasure to greet you this morning and to invite you to sit in the East; you who have given so much light from the lamps that you have carried, you who have so faithfully, in former years borne the burden of the Grand Chapter and to whom its success is largely attributed. As I have walked along the pathway of fraternalism this past year you have been a constant source of inspiration to me. In one, I found a note of joy, a phrase of understanding in another, and a melody of peace and harmony in all. The friendships I have formed with you have not been of the texture of mists and dreams, but will go on through the years. You have truly been loyal and devoted to the Grand Chapter of Texas, and it is a delight to have you here this morning.

We want you to know, as the years go by,
That the ties of the past hold true,
And deep in our hearts there is a place set aside
That we will always keep just for you.

(Applause.)

WORTHY GRAND PATRON: We will now pay attention to the report of the Worthy Grand Matron.

Report of Worthy Grand Matron

One year ago I started upon the roadway of service to this Grand Chapter. This journey has led me up many avenues to friendship, through lanes of loyalty, over hills of difficult problems, and finally into this place of judgment upon the record of the accomplishments for the year.

Believing that "Life has no greater gift than the opportunity of Service," I have given fully of my time, interest and efforts that our Order in this Grand Jurisdiction might prosper. I have tried faithfully to encourage our members to catch a vision of the teachings of our Order, its chances for service in every community, and its great opportunities for friendship.

For every mistake I have made, I ask you to plant in your heart the flower of forgetting; for the efforts that have failed and the disappointments that may have come, a flower of understanding; and for any good I may have accomplished, a flower of love. I have endeavored to be just in all my rulings and have given what help I could to the best of my ability.

My ambition has not been to change, but to improve and make our work more uniform, and to promote friendliness throughout our State. In this task I have received the hearty cooperation of all the members in this great State of Texas. Truly, our Bridge of Understanding along the Pathway has been filled with Friendship and Love that will be reflected in our life for all the years to come.

I have been repaid abundantly for my efforts, as everywhere old friends have greeted me and new friends have been made. The loyalty I asked for has been given.

For all you have done for me and for all you have been to me, I express gratitude and ask that God's richest blessings may be showered upon you.

Twelve months ago as I approached the East to be come the leader of this wonderful organization of the Order of the Eastern Star in Texas, these words were in my heart:

"Trust in the Lord with all thine heart,
And lean not unto thine own understanding.
In all thy ways acknowledge Him
And He will direct thy paths."

My heart is now filled with thanksgiving to our Heavenly Father for giving me the health, courage and guidance in my efforts as your Worthy Grand Matron.

If I have, in any measure, helped to make the Order a little better, perhaps to make the members of our Order just a little happier and a little more interested, then indeed my year has been well spent. I would say to the members of our Order over this entire State, your cooperation, your friendship, your handclaps and your smiles have carried me on my way, and that is something that never can be taken from me. My associations have been so beautiful that I may live the rest of my life in the memory of these associations.

WELCOME

It is indeed with a sense of joy that I welcome each person present to this "Light From Many Lamps" Session of the Grand Chapter of Texas.

A philosopher has said, "A stranger may give bread, but a welcome comes from the lips of friendship." Not only from our lips but from our hearts do we bid you welcome. Many of you have traveled far and we want you to know we appreciate your coming most sincerely, and trust that you will gain something to enrich your lives.

To our Distinguished Guests from other Jurisdictions, we are so pleased to welcome you to the State of Texas, and to our Grand Chapter Session. We know that our Stars will show you a genuine TEXAS welcome during your stay. Thank you for coming and I do hope you will enjoy your stay with us.

"These days are filled with happiness because you've come our way;
We hope our Session pleases you and that you'll plan to stay."

DEDICATION

To my beloved husband

FLOY YATES

whose Masonic relationship gives me the honor and privilege of membership in our Order, whose dedication to the high and noble principles of Masonry which are reflected in his daily life has inspired me to give of my best in loving service to our Order

and to

MRS. MARTHA SANDERS

lovely wife of our Worthy Grand Patron, whose life reflects the challenging rays of our Star

and to

All Eastern Stars in Texas, I lovingly dedicate this year of service.

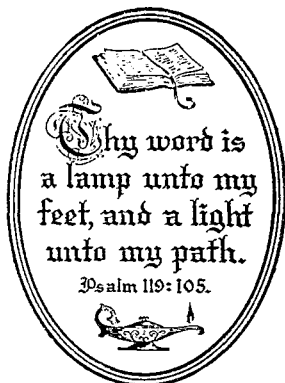

OUR SYMBOL

THE BIBLE

The Bible, God's Holy Word, contains light to direct you, comfort to console you, food to sustain you and wisdom to direct you. God's glory is its end. The Lord Jesus its wonderful object, and our good its design. It is the blessed Book of Life. It teaches us how to multiply joys, subtract sorrows, divide suffering, add to the sum of true happiness, and cancel selfishness. Let us read it, believe it, love it and obey it.

OUR PRAYER

Our Father who has guided Thy children through unknown waters and uncharted "Roads," help us to know that the pages of history glow with unbroken promises, promises which Thou has given men who placed themselves in Thy hands.

Show us the Spiritual Roads, and grant to us the Joys of walking in Thy way with "Love, and Faith." Grant that in this field of Service we may be aware of the priceless gift of "Friendship." May all of our words and deeds of Reflections of Thy goodness and love. May Thy will be done in us throughout our journey, "This Road of Life."

Amen.

. . . Than just to smile and say "hello" . . . And find another friend. . . . We cannot have too many for . . . The courage that we need . . . If only in the comfort to . . . A good and kindly deed . . . If only in the counsel and . . . The words of sympathy . . . That leave no doubt of question as . . . To their sincerity . . . And so it always is a day . . . That has a happy end . . . When I can tell myself that I . . . Have made another friend.

SERVICE

Service is "a duty done or required." It is "an office of devotion." We have ample room and opportunity for the "performance of labor for the benefit of Others."

Service is demonstrated by us each time we visit the sick; comfort the sorrowing; encourage the discouraged; still the cry of the orphan; supply the need of those in want; or perform any labor for the benefit of another.

I trust the reflections from the lamp of service inspire you as you enter upon your duties.



FLAG

I would have you day by day fix your eyes upon the greatness of your country, until you become filled with the love of her; and when you are impressed by the spectacle of her glory; reflect that too has been acquired by men who knew their duty and had the courage to do it.—Pericles.

The Flag of the United States of America, our symbol of freedom under constitutional government. Beneath its protecting folds, the oppressed of many nations have found peace and happiness.

Oh Glorious Flag, may we ever be true to thee and true to the spirit of thy great destiny; may we never forsake truth and justice.

Let us so conduct our lives and so do our duty that we may be worthy of this great Flag.

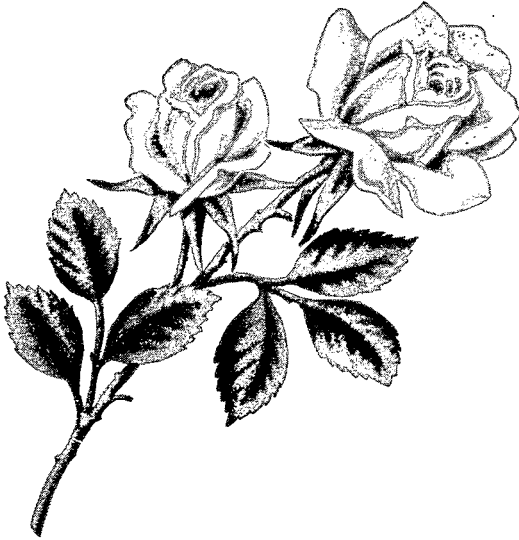

HE WHO PLANTS A ROSE

He who plants a rose plants beauty;
 He who waters it until it grows,
 A radiant throbbing thing of poignant glory,
 Serves mankind, oh, much better than he knows.

He who plants a rose plants triumph:
 Mastering the brown reluctant soil,
 He lifts at last a brave bright showing
 Of beauty, splendor, triumph for his toil.
 —Grace Noll Crowell.

GOD'S MASTERPIECE

THE ROSE

Is this not God's masterpiece, His greatest work of art? This rose with petals softly curled about its glowing heart. . . . This lovely thing, this perfect bloom, this fairest of all flowers. . . . Glory of the summer garden, queen of June's bright hours. . . . Breathe the fragrance. It is like a breath from fairyland. Feel the petals and the leaves like velvet to the hand. . . . Mark the colour, warmly tinted, rich and dark as wine. Surely this is something that is more than half divine.

Whether in a cottage plot with cabbages and peas . . . Or in beds of formal parks with lawns and stately trees . . . Roses seem to hold the essence of the sunny hours. Every rose is in itself a garden full of flowers.

1968-1969

THE

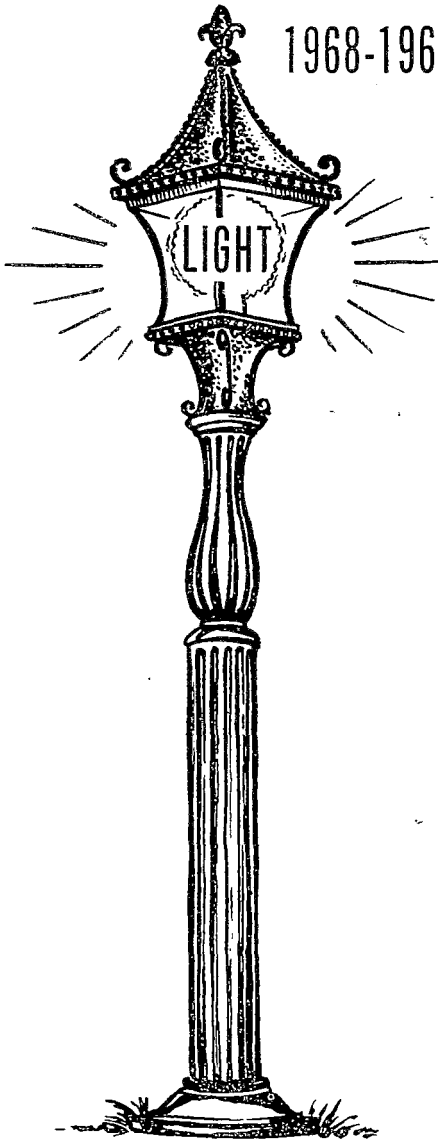

OF SERVICE
LOVE
FAITH
AND
FRIENDSHIP

WELFARE PROGRAM 1968-1969
 GRAND CHAPTER OF TEXAS
 ORDER OF THE EASTERN STAR

As we travel the pathway of life the journey is meaningless if we do not share the burdens of others. "Thy lamp shall be a light unto mine feet" is a paradox if we fail to reach out to those around us and clutch their hands when they stumble, or sustain them when they are weak.

The bridge of compassion can be magnified by uniting our energies, our talents and our good fortunes to the betterment of those less fortunate than we. Thus, we fulfill the purpose for which we are organized and present our alms or oblations for the Glory of God!

1. MAINTENANCE OF THE HOME

The Eastern Star Home at Arlington is a landmark of fraternal love. The architecture of the buildings, the internal furnishings and the surrounding grounds denote quiet dignity. As members of this great Order, we are filled with pride at the accomplishments we have wrought. However, as with all material things, maintenance is high. To keep any structure in good repair requires constant attention. We must resolve to keep our property as comfortable and as functional as it is at present.

2. ESTARL

What more effective way to assure a better world for the future than to build on our dedicated youth who choose a career in God's ministry? As Eastern Stars, our hearts should be filled with gladness when we consider the religious denominations throughout the world which are staffed by men and women who received assistance, during their preparatory work, from our Order.

3. KNIGHTS TEMPLAR EYE FOUNDATION

The beauties of our universe, while embossed upon our souls, are captured first by our eyes. All humanity is served by the Knights Templar Eye Foundation and many of the ladies in our Home have had their precious vision preserved through the auspices of this fine organization.

4. VETERANS ADMINISTRATIVE VOLUNTEER SERVICE

Auxiliary work in our veterans hospitals has benefited unmeasurably the men who placed their lives on the field of battle that we may enjoy our way of life. The Order has also benefited through those members who are carrying the precepts of our Order from their Temples into the life of their communities. Let us continue to show our veterans that we care. "The best thing to give to your enemy is forgiveness; to an opponent, tolerance; to a friend, your heart; to your child, a good example; to a father, deference; to your mother, conduct that will make her proud; to yourself, respect; to all men, CHARITY."

Sincerely and fraternally,

(MRS.) ROBBIE YATES
 Worthy Grand Matron

INSTRUCTIONS TO GRAND EXAMINERS

"Ye are the salt of the earth . . ."—Matt. 5:13

The success of any undertaking depends upon its leaders. Jesus must have had this in mind when He said to His hearers, "You are the Salt of the earth."

When we flavor our daily living with the salt of Christian excellence we know our efforts will be acceptable to Him.

The five years I served as Grand Examiner of District Two makes me fully realize the importance of your work. I look forward to working with each of you as we journey through your respective District. I know we shall share many happy experiences.

Your office affords you a great opportunity of service. Your duties are clearly specified in our Constitution.

Please notify each Deputy as to the number of assistants you will need in the Examining Room. She will also assign two Pages to assist you.

Our Schools will open at 9:00 A. M., so arrange to be presented at that time. You will remain in the East until after you have given the necessary instructions and the Secret Work.

Should the number desiring examination require the Examining Room to be open during the noon hour be sure to secure competent assistants during your lunch hour.

Have your partial report ready to give just prior to the Closing of the School at 3:30 P. M.

I am sure you will want to open the Examining Room as early as possible preceding the Fraternal Visit. I suggest you notify the Deputy prior to the day of the School as to the exact hour for the re-opening of the Examining Room so the membership may have this information.

Remember the members earn their Certificates by their knowledge of the Ritual and Constitution. We do not "give" these Certificates.

Always your Worthy Grand Matron is glad to assist you in any way possible.

ROBBIE YATES,
Worthy Grand Matron.

INSTRUCTIONS TO DISTRICT DEPUTY GRAND MATRON

"Let the beauty of the Lord our God be upon us;
and establish thou the work of our hands."—Psalms 90:17.

As the representative of your Worthy Grand Matron in your District, it is my sincere hope that in the performance of your duties as District Deputy Grand Matron you will always reflect Love, Faith, Friendship and Service.

I have the utmost confidence in your ability and your integrity to lead and guide those who work under your supervision so that our Order may grow and prosper for Charitable and Benevolent purposes and the promotion of Brotherly Love.

. . . be strong (I Corinthians 16:13).

How may I meet the tasks of this new day without new strength? How may I lift the loads and move out in a new direction? The answers to these questions live in the measure of my strength, my power to exercise the talents God has given.

Then, the vision comes forth to remind me that the source of power lies in such things as:

A new sense of need within
 An abiding aspiration
 A worthy purpose
 A consecrated mind and heart
 A knowledge of God
 A desire to share with others
 A forgiving spirit.
 An undimmed optimism
 An acceptance of God's grace.

What more may I possess than what God offers? He offers me another day in which to work with others. His fellowship extends beyond the boundaries of mere organization. God supplies through our characteristic friendliness, our inherently cheerful constitution, our cheerfulness of soul that binds us together.

DUTIES

Your duties are outlined for you on pages 96-97, Chapter 7, of the Code of Laws. Study these duties carefully.

It is your duty to preside over and conduct the schools. Your Worthy Grand Matron will be present to assist in demonstrations and help with instructions if needed. You will plan the itinerary of the Worthy Grand Matron for the schools and be very careful in setting up the schedule so that the mileage will not be increased. We want to reduce our mileage as much as possible.

You will have supervision of ten valuable officers of Grand Chapter—the Deputies of your District. Efficient District Deputies are indispensable to a Worthy Grand Matron.

You must thoroughly understand the work of the Order, so that you may wisely counsel and assist the Deputies when needed and guide them in their instructions to the Chapters.

CORRESPONDENCE

Encourage the Deputies to direct the questions and problems to you, keep a copy of each letter containing answers to questions, this is important. Never give an opinion where there is no definite law. If you are unable to answer a question do not hesitate to refer a problem or questions to the Worthy Grand Matron. In answering a question be sure to study the question and give the correct answer. In giving an answer always refer to page in Ritual and cite the Article, Section, Page and Paragraph in the Constitution. Answer each inquiry accurately and promptly. Keep on file a carbon copy of each letter that concerns the work. In such cases please send me a copy of your reply. You can relieve the Worthy Grand Matron of some of her heavy correspondence if you encourage the Deputies to write to you for help rather than the Worthy Grand Matron.

FINANCES

Soon after Grand Chapter you will receive an appropriation of money for the expenses of the work in your District. Immediately upon receipt of the appropriation forward the pro rata amount to each of your Deputies. The money is intended to be used for expenses incurred in an official capacity only. Please urge your Deputies to be economical, avoiding unnecessary expenses. Keep an accurate check and be sure the financial reports balance.

The District Deputy Grand Matrons and Deputy Grand Matrons are allowed three cents (.03c) per mile where traveling on official business, except when traveling with the Worthy Grand Matron in the Grand Chapter car. Any unused portion of the appropriation must be returned to the Grand Secretary's office and will be placed in the General Fund, this must be done before August 31st. Should it be necessary to retain some money for expenses after that date, a supplementary report must be made and any unused portion attached thereto.

SCHOOLS AND FRATERNAL VISITS

Work closely with the Deputies in making plans for the schools. The School Officers are the Worthy Grand Matron, Grand Examiner, District Deputy Grand Matron and Deputy Grand Matron. It will be your duty to arrange the school schedules. Submit your complete schedule to the Worthy Grand Matron for approval.

After the schedule has been approved send copies to the Worthy Grand Matron, Worthy Grand Patron, all Past Grand Matrons and Past Grand Patrons, all Floor Officers, Grand Examiners and District Deputy Grand Matrons.

Be sure the Grand Secretary receives the copy before the 15th of the month preceding your school so that it may be printed in the Official Bulletin.

In planning the itinerary, remember to give consideration to dates that the Worthy Grand Patron will require for the Instituting and Constituting of Chapters.

Complete and detailed itineraries must be sent to the Worthy Grand Matron, Worthy Grand Patron, Grand Secretary and Grand Examiner. Please send one to my husband. These must include dates, time of arrival and departure, names and addresses where schools and visits will be held; names, addresses and phone numbers of hosts and hostesses, motels or hotels where School Officers will be housed. If the District Secretary is traveling with the Worthy Grand Matron, please include her in all plans.

Three schools a week should be planned. If necessary four schools a week may be planned provided there is only a short distance to be traveled.

Do not make any plans for Sunday. Let us make that a day of Worship and rest. I prefer that no visits be planned on Wednesday nights, as many members observe this as a Church Night.

Should there be a Chapter in the Section who desires a Visit of the Worthy Grand Matron, try to include this in the Schedule if possible.

Urge your Deputies to consider carefully the needs of the Grand Examiner and render her whatever assistance is necessary. The Examining Room is a very important part of our School and it is unfair to the members and

the Grand Examiner not to have adequate space for their work. Please keep this in mind. The Grand Examiner deserves every consideration.

If it pleases the membership to entertain us in their homes, we will be happy to accept their hospitality. When not staying in homes, School Officers will pay their personal Motel or Hotel bills. Grand Chapter appropriates money for this purpose. Include the Worthy Grand Patron and his wife in our plans. Extend them every courtesy.

The success of the School and Visit lies greatly in the work of the Deputy Grand Matron. Extend her every courtesy possible and secure her cooperation on ALL matters in her Section. I suggest that you write a letter to each Deputy, giving instructions as to what will be expected of her at the School. This will pay rich dividends.

A Charter and quorum is required for a Chapter to participate in a Fraternal Visit. Our Schools will be opened with one blow of the gavel and NOT in Ritualistic form.

A Fraternal Visit to an individual Chapter would be opened Ritualistically, a visit to two or more Chapters would be a Joint Fraternal Visit.

It is your duty to so plan the program of our School that the greatest good may be derived from it. The entire day will be spent in Study. It is our desire to increase our interest in the real meaning of our Order and to promote greater proficiency in its work.

It is your duty to appoint the School Secretary, however, each Deputy will assist you in her Section. Inform the School Secretary in advance she will be required to send a copy of the minutes to each hostess Chapter. The Minutes must be recorded in the Minute Book at the close of the school.

I prefer the School Secretary to serve as Secretary for the Fraternal Visit.

I urge the School Officers to be in their places by 8:45 A. M., if there is to be a drill. Registration will begin at 8:00 A. M. All Grand Officers and Officers of Grand Chapter will be introduced at the Fraternal Visit. Recognition will be given them at the school. When Line Grand Officers are present, invite them to share the East. Extend a special Welcome to the Past Grand Matrons and Past Grand Patrons.

The School will be opened with one blow of the gavel. School hours are 9:00 A. M. until 3:30 P. M.

All courtesies will be extended to School Officers before school closes in the afternoon.

Urge all Chapters to participate in the Fraternal Visit. Since the meeting will be opened in Ritualistic Form, Charters and Quorum are required. Hostess Chapters should report to the Secretary before the meeting begins as to Charter and Quorum.

MINUTE BOOK

You will keep a record of all Eastern Star Schools held in your District in a Minute Book. Forward this book to the Associate Grand Matron within thirty (30) days after the close of the last school. This contains valuable information necessary to her in making plans for the following year.

REPORTS

Forms for your reports are furnished you. Your reports and correspondence should be typewritten if possible. Urge the Deputy Grand Matrons to have their reports to you on time in order that your report may be sent to the Worthy Grand Matron and Associate Grand Matron by the 10th of the month. Mail your original reports to the Associate Grand Matron with the copies of the Chapter Inspection Reports. These reports are of much assistance to the Associate Grand Matron and it is important that she receive the reports by the 10th of each month.

Your Annual Report must be made on or before August 31st. Copies of ALL reports are to be sent to the Associate Grand Matron.

CONCLUSION

Remember we are serving OTHERS:

Lord, help me to live from day to day
 In such a self-forgetful way
 That even when I kneel to pray,
 My prayer shall be for OTHERS.
 Help me in all the work I do
 To ever be sincere and true
 And know that all I'd do for you
 Must needs be done for OTHERS.
 OTHERS, Let this our Motto be,
 Help us to live for Others—
 That we may live like Thee.

ROBBIE YATES,
 Worthy Grand Matron.

My Dear Deputies:

My love and gratitude to each of you for your willingness to accept the responsibility of representing your Worthy Grand Matron in your respective Districts and Sections.

As we journey together upon "This Road of Life" I trust you will find countless blessings. May Love, Faith, Friendship and Service find a glow from the rays of the Light along our "Road" and be reflected in all of your acts.

One of the joyous privileges of a Worthy Grand Matron is the selection of those who will assist her in carrying on the work of our Order. You have been selected because of your qualifications and willingness to serve. Perhaps you may have problems but know it is my desire to assist you whenever possible.

Make His word a lamp unto your feet and a guide unto your life and great will be your reward.

The position each of you occupy is worthy of your earnest labor. "Study to show thyself approved unto God, a workman that needeth not to be ashamed."

Be thoroughly familiar with all of the instructions in your Deputy Book. Study carefully the Ritual, Constitution and Code of Laws—so you may fulfill the duties of your high office with credit to yourself and honor to our Grand Chapter.

God has placed us in the world to reflect His Light and to shed radiance wherever we go. This is our high vocation.

In this year of service I trust your efforts may shine brightly and bring you many Blessings.

A candle's but a simple thing . . .
 It starts with just a bit of string,
 Yet dipped and dipped with patient hand,
 It gathers wax upon the strand
 Until, complete and snowy white,
 It gives at last a lovely light.
 Life seems so like that bit of string . . .
 Each deed we do a simple thing,
 Yet day by day if on life's strand
 We work with patient heart and hand,
 It gathers joy, makes dark days bright,
 And gives at last a lovely light.

A TINY LIGHT

Isn't it just wonderful,
 To see a tiny light
 Gleaming from some distant window
 On a dark and fearsome night,
 When the road is long and winding
 And not a soul's in sight,
 Along some lonely roadway,
 To see a tiny light?

Isn't it just wonderful
 To have the friendly light
 Of Friendship beckon to you
 When there's no help in sight,
 When the road of life gets weary,
 To your problems there's no end,
 Down a path that's strange and new,
 To have a loyal friend?

I hope this tiny little lamp
 Will shed a gleam of light
 And put a little sunshine
 Into your, darkest night!
 If you find yourself a stranger
 Faring through the dark
 Remember it only takes a tiny gleam
 To put hope into your heart!

ROBBIE YATES,
 Worthy Grand Matron.

INSTRUCTIONS TO DEPUTY GRAND MATRONS

Dear Deputies:

I have loved thee with an everlasting love; therefore with loving-kindness have I drawn thee.—Jeremiah 31.3.

Loving words that are kind and true,
 Loving deed and blessings too,
 Loving hands that aid the weak;
 Loving one who came to seek—

Loving Master, friend of all,
 Loving Jesus, who hears our call,
 Loving Saviour, this is He,
 Who brought redemption for you and me.

In the acceptance of this important appointment, you are entering a field of service.

In the performance of your many duties remember that if you perform a kind act, you will find a kind feeling growing in yourself, even if it was not there before. As you increase the number of objects of your kind and charitable interest, you will find that, the more you do for them the more you love them. Serve others, not because they are your friends, not because they are interesting, not because they are grateful; serve them when they are unfriendly, when they are disagreeable, serve them when they are ungrateful, serve them because they are the children of our Father, you will soon find that the fervent heart keeps time with the charitable hands.

You are the personal representative of your Worthy Grand Matron in your section. Your appointment as Deputy is one of the most rewarding appointments given in Grand Chapter, you are serving with those who work very close to you in our Order. The members will look to you for instruction, assistance and guidance.

Be gracious, always willing and ready to render a service to those who need your help. Serving others will enrich your own life with countless blessings.

CORRESPONDENCE

Attend to your correspondence promptly. Use a typewriter, if possible, always keep a carbon copy of all letters for your files. You will find it helpful to set up your files to include one folder for each Chapter in your Section, one for your District Deputy Grand Matron, one for the plans for the Schools, and one for your personal files, these files will enable you to handle your correspondence more efficiently. Immediately write each Chapter in care of the Secretary. In this letter ask when it will be convenient to them for you to make your official visit, or you may suggest a date suitable to you. You will find in your Deputy Book the Directory of Subordinate Chapters, which includes the name and address of each Chapter Secretary.

CHAPTER INSPECTION

Your visit should be made as soon after Grand Chapter as possible as the Chapters are anxious to receive the instructions of the Worthy Grand Matron. It is preferable that you make your visit on a stated meeting, but a Chapter may have a called meeting for your visit. Remember, you must give all of your instructions on your Official Visit.

You make only one Official Visit unless requested by the Worthy Grand Matron. The date of your Visit should be confirmed by the Chapter.

Study the location of the Chapters in your section and plan your visits so as to conserve mileage.

Check the stated meeting of each Chapter which is found in the Directory of Subordinate Chapters in your Deputy Book. Be sure and see that your letter reaches the Secretary before a stated meeting.

Notify her of the books, etc., to have ready for your inspection, also the time of your arrival.

Read the minutes of both the Secretaries and Treasurers books since the last Deputy Visit, sign your name and date.

Check Chapter forms, see that they are up to date and their supplies adequate for their needs.

It will be necessary that you arrive early, allowing sufficient time to inspect the Books prior to the meeting.

Be sure to notify the Secretary the exact time you will arrive and the number in your party. After each visit it is a courtesy to write a letter of appreciation to the Chapter for all kindnesses extended you.

The reports of the Chapter Inspections of the previous Deputy are in your Deputy Book. These should be studied carefully prior to your visit.

You will be presented for your instructions under "Good of the Order." When the meeting is turned over to you, give a few introductory remarks. Read the message of the Worthy Grand Matron in your Deputy Book and give a brief summary of the Theme, Symbol, Colors and Flowers and stress the Welfare Projects for the year.

Use your own method of presenting the instructions. Study and prepare your work so well that you will be able to give your instructions in an interesting manner. You are never to make corrections except at your Visit of Inspection. (Be diplomatic.)

If demonstrations are needed or requested be prepared to satisfy the wishes of the membership. Questions that cannot be answered by citing the Constitution and Ritual are to be referred to the District Deputy Grand Matron. Never hesitate to say you do not know, but will secure the answer and will advise later.

Encourage the Chapters to participate in the School and Fraternal Visit of the Worthy Grand Matron. Encourage the members to study the work of the Ritual and Constitution and take their examinations at the School of Instruction and secure either their A or B Certificate. Create enthusiasm among the members.

YOUR INTRODUCTION

In the Code of Laws, Article 281, Page 149 (c) you will find instruction on when and how you are introduced the night of your Official Visit.

REPORTS

Study carefully the duties of the Deputy Grand Matron, Article 144, Page 97 of the Constitution. Your report must be accurate and in on time. The District Deputy Grand Matron reports to the Worthy Grand Matron by the 10th of each month, and is very important that your reports be in on time. Copies of these reports and of your Inspection Reports are also forwarded to the Associate Grand Matron by the District Deputy. You should report on the first of each month. Make two copies of your monthly report, mailing one to the District Deputy and retaining one copy for your own files. Even though no visits are made, your monthly reports are due by the 1st of the month. Make three copies of your Chapter Inspection Reports. Mail two copies to the District Deputy, retaining one copy for your files. Your Annual Report is to be made on August 1st, and your report must balance.

EXPENSES AND MILEAGE

Soon after Grand Chapter you will receive a check from your District Deputy Grand Matron. Grand Chapter appropriates a certain amount of

money for the work in your Section. Three cents (.03c) per mile is allowed for traveling expenses when on official business and not traveling in the Grand Chapter Car. (Article 147, Pages 97-98.)

SCHOOLS AND VISITS

The District Deputy Grand Matron has charge of the School of Instruction in your Section, however, she will depend largely upon you to convey to her the wishes of the Chapters.

All plans of the School must be approved by the Worthy Grand Matron, you have the responsibility of planning and preparing for the School in your Section.

The membership appreciates the drills, but have simple drills that will not require hours of preparation—use the time in study and perfecting plans for the School.

It is suggested that you call a meeting of the Worthy Matrons in your Section, the Worthy Grand Matron would like to have each Chapter share in the work of the School. Each Chapter should be represented in the drill, the offices held, the courtesies extended, and the expense.

For your meeting with the Worthy Matrons select a central meeting place and designate the time that would be most convenient for all.

You are the Chairman and the Matrons are your co-workers. Give every consideration to their wishes in making plans for the School.

Work closely with your Worthy Matrons. A drawing for the stations held in the School and Joint Visitations under your supervision would be advisable.

In Sections where the Deputy Grand Matron does not live in the town where the School is to be held, it is suggested that a Co-Chairman be appointed who should live in the town where the School will be held.

With the approval of the Worthy Matrons, ask each one to work in some manner, appoint committees as are necessary such as Decoration, Program, Luncheon, Banquet, Badges, Registration, etc. It is my desire that you invite the Associate Matrons to meet with you when you have your meeting with the Worthy Matron.

The date, place and School plans must be approved by the Worthy Grand Matron. You will forward all tentative plans to the District Deputy Grand Matron. Keep in close contact with the District Deputy Grand Matron concerning all plans for the School and Fraternal Visit in your Section.

School Officers should have every courtesy at the Schools. Chapter expenses are great, so please hold them to a minimum.

Keep in mind you MUST send an itemized statement of the expenses of your Section School to each Chapter, along with your letter of appreciation as soon as possible after the School and Visit.

If you are unable to secure a Masonic Hall for the School and you will be using another building, remember the building must be of the type to secure sufficient secrecy.

The Associate Matrons will serve on the Invitation Committee. A Chairman is to be named for the Invitation Committee and also Registration Com-

mittee. It is always a courtesy to invite the Junior Past Matrons to serve on the Registration Committee.

Forms for the above reports for the Invitation and Registration Committees will be furnished to the District Deputy Grand Matron. The District Deputy will look to you for suggestions for the appointment of the School Secretary.

This is a very important place in your School. The Secretary appointed will serve for the School and also the Fraternal Visit. The minutes of both functions must be recorded in the District Deputy Grand Matron's Minute Book by the close of the Visit. The Worthy Matrons are to report their QUORUMS and verify the presence of their CHARTERS to the Secretary before the Fraternal Visit.

You will be notified by the District Deputy if special demonstrations are to be given at the School and you will notify the Worthy Matrons in preparing for these demonstrations. Let them know what they are expected to do so they may do it well. You, too, will be assisting in some of the demonstrations.

You will make reservations for the School Officers. The School Officers ARE the Worthy Grand Matron, Grand Examiner, District Deputy Grand Matron and the Deputy Grand Matron. At times the District Secretary will be traveling with the Worthy Grand Matron and it will be necessary that you include her in the reservation plans. Make reservations in homes, motels or hotels. When not staying in homes, School Officers will pay their personal Motel or Hotel bills. Grand Chapter appropriates money to us for this purpose. PLEASE DO NOT PERMIT HOSTESS CHAPTERS TO BEAR THIS EXPENSE.

(MRS.) ROBBIE YATES
Worthy Grand Matron.

INSTRUCTIONS FOR SUBORDINATE CHAPTERS

1968-1969

These instructions will be mailed to each Chapter Secretary by Grand Secretary in October. The Chapter Secretary will pass them on to the Worthy Matron, who will see that they become immediately effective. A second copy will be given to the associate Matron by the Deputy Grand Matron, when she makes her official visit.

OPENING

Requirements for opening a Chapter (Constitution page 146, Article 275, Chapter 2, Ritual page 163).

1. A Charter or valid Dispensation must be present in the Chapter room. Your Charter is the most valuable document in your Chapter room. We know that no meeting is legal without it being present. It should ALWAYS be in the East except at the meeting in which it is to be draped in tribute to a deceased member.
2. The Holy Bible, opened at the Second Chapter of St. Matthew, must be on the Altar, and the Square and Compasses must be placed on the Bible.
3. Ritual, page 43, Constitution, page 146, (e). The Flag of the United States must be present in the Chapter room, and the Pledge of Allegiance

given. The position of the Flag is in the East, at the right of, and on a level with, the presiding officer. If the Flag is presented, it must be retired just preceding the closing ceremony. Constitution, Page 195.

Page 167 of the Ritual gives correct arrangement of Chapter furniture.

A committee may be appointed by the Worthy Matron to prepare the furniture for the Chapter meetings but it is her duty to see that the furniture is properly arranged according to the Ritual.

The Star Point Officers and their Chairs shall face East, Ritual page 166, Constitution, page 157. No other chairs are permitted to be placed within the Labyrinth.

Study the diagram on Page 3 of the Ritual for the proper position of the emblem on the Star Point pedestals.

Should there be vacancies they shall be filled by the Worthy Matron previous to the Opening of the Chapter, should the regular officer enter at any time, the pro tem officer will relinquish the office.

Start the meeting at the time provided by the Chapter By-Laws. Start on time.

All officers retire to the anteroom with the exception of the Worthy Patron, Associate Patron, the Associate Conductress and the Organist, who assume their stations. These officers assume their stations in any manner the Worthy Matron desires, provided the Worthy Patron ascends the dais AFTER the other three officers are in their stations.

The Chapter cannot be legally opened unless a Charter or dispensation is present. A quorum, which is seven members of the Chapter, including one of the first four officers, is required.

The Chapter Opening begins when the Worthy Patron ascends the dais and gives one blow of the gavel, and addresses those in the Chapter room. The Worthy Patron instructs the Associate Conductress to invite the Worthy Matron and other Officers to enter the Chapter room. The FINE PRINT at bottom of page 23 of the Ritual says, "The Associate Conductress retires and addresses the Officers. It also states that she returns with the officers. The Worthy Patron calls up the Chapter and the officers enter into two files led by the Conductress and the Associate Conductress. (Ritual pages 23-24), gives the positions they assume at the conclusion of the March.

Prior to the Opening, any ceremony, such as candlelighting and Bible presentation, may be used.

The officers shall wear their badges during the drill, as it is part of the Opening.

The Chapter is at liberty to elaborate the Opening March as may be desired, provided at the close of the March the officers form their line either INSIDE the chairs or OUTSIDE ALL of the chairs, as seems most convenient. (Positions outlined in the Ritual, page 24.)

The Worthy Matron, Associate Matron, Esther and Warder must be in a straight line across the West. (Whether INSIDE ALL of the chairs or OUTSIDE ALL of the chairs as designated in the formation in the Ritual, page 24.) The Conductress escorts the Worthy Matron to the East in the manner described in the fine print of the Ritual, page 24.

The Conductress turns to the right, going behind Adah's chair if the lines are formed inside the Chairs, proceeds along the South marching line

and marches far enough West to approach the Worthy Matron. When the line is formed within the Chairs, the Worthy Matron would advance a few steps toward the West to meet the Conductress. The Conductress bows to the Worthy Matron, offers her right arm, continues across the West and conducts the Worthy Matron to the East. The Worthy Patron assists the Worthy Matron to the dais by stepping to the North side of the pedestal, and presents the gavel to her. At the same time the Conductress is returning to her position at the head of the South line. The Worthy Matron gives the Order for the officers to take their respective stations and prepare for the duties of the Chapter, then seats the Chapter. (Ritual, page 25.)

The Worthy Matron instructs the Warder in conjunction with the Sentinel to see that the doors are secure. (Ritual, page 25.)

The wording of the Ritual, except as provided, cannot be changed. If the meeting is called, the Worthy Matron still declares the Chapter open for the "transaction of business."

The Worthy Matron will then state the purpose of the meeting.

Please study the Ritual carefully. You will observe that the large print tells you what to say; and the fine print instructs you how to perform. When the fine print in the Ritual says "must" or "shall" there is no choice. If the Ritual says "may" (provided the Constitution does not give a specific law regarding the instance), then the Worthy Matron may use her own interpretation. (Constitution, page 157, Article 305.)

For the officers to perform at their best, the Worthy Matrons should call practice sessions as often as necessary.

Constitution, page 143. If an officer fills another station Pro tem., the minutes must record the officer present in her or his own station.

The Worthy Matron calls up the officers with two blows of the gavel. The officers rise and stand in the position designated in the Ritual, page 27. (Fine print.)

The signs given by the Star Point officers are held until after the Passes have been given. Ritual, pages 16-17, gives complete instructions on the USE of the Gavel. Raps, Grand Honors, etc.

It is most important for the Sentinel and Warder to be thoroughly familiar with the duties of their office. We depend on the Sentinel and Warder, to see that the Ceremonies are not interrupted, therefore it is their duty to see that members are not admitted during the opening or closing of the Chapter, while a ballot is being taken, or during a lecture in the initiation (except as provided in the Ritual for the Balloting of the Sentinel). The Warder never leaves her station during a meeting. It is her duty to open and close the door when the Chapter is in session, observing the proper raps as given on page 16 of the Ritual. The Warder and Sentinel should practice the proper procedure in giving the raps (Ritual, page 16).

The duties of the Secretary are outlined in the Constitution, pages 143-144, Article 261.

PROVING THE CHAPTER

The Associate Matron is responsible for proving the Chapter, and remains standing during this entire procedure. If the Associate Matron can vouch for each member present, she responds at once; if not she directs the Conductress and Associate Conductress to assist her. (Ritual, page 26.) The Constitution,

page 147, also page 157, provides further law on the proof of good standing and vouching. If the visitor is vouched for but does not possess a receipt for dues, and claims membership in this Grand Jurisdiction, the Associate Matron will proceed with instruction on page 147, Article 277, Constitution. The Secretary should keep a copy of the latest Roster on her desk at all meetings. Study proving the Chapter carefully. The Worthy Grand Matron suggests the Conductress and Associate Conductress arrive at the meetings early in order to greet the visitors.

A small Bible should be available for the Examining Committee. A convenient place would be at the Associate Matron's station. This is a suggestion.

Our Ritual on Page 27 gives us instruction on the proper procedure for the examination of those who cannot be vouched for. If there are visitors to be examined your Worthy Grand Matron suggests that the Registration Committee notify the Associate Matron prior to the Opening of the meeting, so they may witness the Opening Ceremony. Study fine print, Ritual pages 17-26-27.

In vouching for a visitor be sure and follow instructions, Constitution, page 147, Article 277, (a), (b) and (c).

A Register for the members and visitors should be in the Anteroom, and a committee be appointed by the Worthy Matron to be in charge of the Register.

The Line Officers of each Chapter should consider themselves a Hostess Committee in extending a Special Welcome to all Distinguished members.

If the visitor is a member from New York or New Jersey, the Chairman must ascertain the eligibility through whom the member attained membership. If through an uncle the member is not eligible to visit Subordinate Chapters or Grand Chapters under the Jurisdiction of General Grand Chapter. (General Grand Chapter ruling.)

ALTAR SERVICES

When the Conductress is directed to attend at the Altar in the Opening and Closing Ceremonies as instructed in the Ritual, page 41, (Fine Print), we do not have any instructions in our Ritual or Constitution in regard to which side she leaves her pedestal. It is at the discretion of the Worthy Matron. But if the Conductress leaves her station on the East side the Associate Conductress will also leave her station on the East side, be uniform in the performance of your duties. This is a suggestion.

During the Altar Ceremony ALL members (including officers) face the Altar and assume the Reverent Attitude (loosely clasped hands). Ritual, page 16.

The Conductress, when attending the Altar, marches West to a point with Esther's Chair, makes an acute angle and enters the Labyrinth, makes a slight bow to the Worthy Matron and proceeds according to the Ritual, Page 41. The Reverent Attitude is assumed as the Conductress or Chaplain enters the Labyrinth and is held until the Chaplain or Conductress steps back into the semi-circle (or arc) of officers.

The Reverent Attitude is assumed during the devotionals in the Opening and Closing Ceremonies and all Obligations.

The Attitude of Prayer (The Reverent Attitude with heads bowed) is assumed during prayer and is held until after the response. The Reverent Attitude is held until after both the Conductress and Chaplain have stepped back into the semi-circle of the Star Point Officers.

The difference between the edge of the Labyrinth and the Semi-circle of Star Points is found in the (Ritual, Diagram on page 3). The edge of the Labyrinth is a DIRECT LINE from one Star Point to the other Star Point, the semi-circle between the Star Points would be in the form of an arc or semi-circle (step back about two stops from the edge of the Labyrinth). Ritual, page 42, says soft music may be played during the March to the Altar. Page 41, of your Ritual gives no specific instructions in regard to music during the time the Conductress approaches and performs her duties in the Opening and Closing of the Bible. Your Worthy Grand Matron prefers that sacred music be played during this time.

It is suggested that when the Chaplain reaches the Altar she remain standing until the music ceases, then kneels to offer the prayer.

After the Prayer is completed the Chaplain steps out of the Labyrinth with face toward the Altar into the Circle of officers between Esther and Martha. After the Warder reports to Worthy Matron the Conductress turns south and the Chaplain turns north. Both march to their respective stations.

FLAG CEREMONY

If the Flag of our Country is presented, it should be presented immediately after the Warder reports to the Worthy Matron and the Conductress and Chaplain have returned to their stations. (Ritual, page 43.) Flag Ceremony is in Constitution, page 195.

If the Flag is presented, it must be retired just preceding the Closing Ceremony.

The Pledge of Allegiance must be given at every Chapter meeting. The position of the Flag must be at the right of and on a level with the presiding Officer. No one is to enter the Chapter room until after the Pledge of Allegiance is given. The presentation of the Flag is optional. (This is part of the Opening, Constitution, page 146, Article 275 (e).)

OFFICERS

Ritual, (pages 28 to and including page 41) and Constitution (pages 143-144). The officers shall perform the duties indicated by their titles. To make our Ceremonies as impressive and effective as we desire, each officer should feel responsible in preparation for fulfilling her or his obligation to the duties of her or his office.

INTRODUCTIONS

Our Chapter rooms may be compared to homes where gracious, hospitality abounds, where Guests are made WELCOME. Distinguished Members shall be introduced after the Pledge of Allegiance to the Flag is given. Constitution, pages 148-149, Art. 281. The Worthy Matron, Conductress and Associate Conductress should study and practice the instructions given for presenting and introducing these members.

When instructed to present Grand Officers, the Conductress and Associate Conductress will meet in the West and bow to each other. If the Distinguished Guests are on the same side of the room the Associate Conductress takes the left arm of the Conductress. They approach the Guests, bow and escort them to the Southwest corner of the Chapter room. The Grand Officers will take their position in line. If there are Distinguished Guests on both sides of the room each Conductress should escort those on her respective side to the

Southwest corner of the Chapter room, where the officers will assume their proper position for introduction.

When the Conductress and Associate Conductress escort the Guests to the East through the Labyrinth or along the South and North marching lines, they will bow to them, face the East and remain there until all are introduced in the East. The Conductress will step back so as not to be between the Altar and the East.

In presenting Distinguished Members at the Altar the Constitution, page 148, says the Conductress may call the names and titles of the members to be presented. The Conductress would be careful to ascertain these names and correct titles before the meeting opened. If there are only a few being presented behind Esther's station, it is good for the Conductress to call their names, and titles. If a large group, the Conductress may state: "Worthy Matron, it is my pleasure to present these Distinguished Guests."

The Constitution, pages 148 and 149, Article 281, gives the Order of Introductions. Study carefully.

Only the Grand Officers entitled to Grand Honors are presented at the Altar. All others are presented behind Esther's station. Page 17 of the Ritual informs us of those entitled to receive Grand Honors. You will note that this is accorded Grand Representatives at Grand Chapter Sessions only, to the Worthy Matron and Worthy Patron at the time of their Installation.

When the Grand Representatives of this Grand Jurisdiction are included in the group presented behind Esther's Station and introduced in the East, they should be included with other Grand Officers in the identification of this Grand Jurisdiction. (Example): The Worthy Matron would state: "Sisters and Brothers, Mrs. Mae Brown, Member of Jurisprudence Committee, and Mrs. Martha White, Grand Representative of Nebraska to Texas, Grand Chapter of Texas, Order of the Eastern Star."

In introducing Grand Officers, when several Deputy Grand Matrons are presented, you may give the names of all the Deputies, then their titles, (Example): "Mary Jones, Judy Smith, Lois Lee, Deputy Grand Matrons," likewise on all Committees.

When the Grand Officers, and Officers of Grand Chapter are presented the Conductress or Worthy Matron will say, "All of the Grand Chapter of Texas, Order of the Eastern Star."

PETITIONS

We must be cautious to admit to membership only men and women of the highest moral character. When we recommend someone for membership, it means that we are commending or endorsing that person.

Petitions are presented ONLY at a stated meeting, on prescribed form, with the proper fee attached. A committee of three is appointed for investigation two Sisters and one Brother. They shall make a careful investigation as to the eligibility, character, residence, physical qualifications and fitness of the applicant to become a member of the Order. The duties of the committee are found in the Constitution, pages 127-128, Articles 217 and 218. All petitions must be disposed of by ballot unless the Committee reports "Ineligible."

A Request for Waiver may be withdrawn at any time before the ballot is taken by the applicant filing a written request.

BALLOTING

During the balloting a BROTHER MUST be present and occupy the Worthy Patron's station. The ballot can be taken only at a Stated Meeting.

The Constitution, pages 134, 140 (all of Chapter 8, Articles 239-251, Ritual, pages 13-14-15 inclusive), gives us the laws governing the Ballot. Study Landmark No. 7 and No. 11, page 163 in the Ritual. In order to conform to Landmark 7, members shall rise to deposit their ballot. Constitution, page 137. There are two methods of balloting, passing the ballot box and balloting at the Altar. It is the prerogative of the Worthy Matron to decide which method of balloting is to be followed. The proper procedure for balloting is found on pages 137-138 of the Constitution. However, we are encouraged to ballot at the Altar, as we are reminded of our Obligation as we approach our Open Bible on the Altar, give the Salutation Sign prior to casting our ballot. The Associate Conductress is in charge of the ballot box under the direction of the Worthy Matron. The ballot box must be kept at the Associate Conductress' station when not in use. After the Associate Conductress prepares the ballot box, she places it on the pedestal in the East for inspection by the Worthy Matron and Worthy Patron, while they are inspecting the ballot box the Associate Conductress faces West. After it is inspected she presents it to the Worthy Matron and Worthy Patron for their ballot. After all members present have balloted, the Worthy Matron follows the procedure in the Ritual, (pages 13-14) for the Sentinel to ballot. She then continues as outlined on pages 14-15. In the event the petitioner is rejected, she makes the declaration, page 139, last paragraph of Article 247 of the Constitution. The presiding officer follows the wording of the Constitution, pages 138-139-140, Articles 247-248-250 and 251, for the declaration on various petitions. Only the Secretary notifies the petitioner of her or his election or rejection.

INITIATION

Degrees may be conferred at a stated or at a special meeting called for that purpose, upon a candidate or candidates duly elected to receive the same. Any number of candidates may be initiated in one class. Always observe the first eleven figures in the Diagram of the Labyrinth.

It is suggested that all of the officers see and study the Diagram of the Labyrinth and memorize their lectures in order that our candidates receive favorable and lasting impressions of their initiation. The Chapter room should be properly prepared before the meeting is opened for Initiation Ceremony. The Signet should be placed in the Northeast at the right of the Worthy Matron, and in view of the Candidate, Worthy Patron and the Conductress, but not where it will obscure the Flag. If flowers or ribbons are to be used these should be placed at the Marshal's station before the Ceremony begins. There should be sufficient number of small Bibles placed on the Northwest and Southwest corners of the Altar. Rituals should not be used by the officers in the Ceremony. The Ceremony beginning on page 49 of the Ritual should be accurately followed.

Star Point officers may use gestures when giving their lectures, if the Worthy Matron so desires. If one uses the gesture all of the Star Points will use the gestures.

The only time the Conductress offers her left arm to the Candidate is when they enter the Chapter Room. If there are two candidates the Associate Conductress offers her right arm to the candidate. The candidate or candidates will be led inside the door and caused to face the North, the Associate Conductress always closes the preparation room door and returns to the line.

Then the Conductress steps in front of the candidate and gives her lecture, Ritual, page 53. In movements about the Chapter Room, officers and members observe square corners unless directed otherwise. When there is only one candidate, and the Conductress completes her lecture after entering the Chapter room, she proceeds along the North marching line with the candidate. The Associate Conductress, on reaching her station, remains and is seated. Ritual, (Fine Print, pages 54-56, follow instructions). Soft music may be played during the Obligation, Ritual, page 59.

At the Altar if the Associate Conductress is assisting, she too exemplifies the proper position of the hands and assists in placing the Bibles in the candidate's hands. The Conductress gives only that portion of No. 1 of the Secret Work pertaining to holding the Bible. After the Obligation, the Conductress and Associate Conductress if assisting, take the Bibles from the new members. Worthy Patron observes FINE PRINT, Ritual, page 59, following the Obligation. The Worthy Patron will step around the side of the Altar, being careful not to reach across the Altar. The Worthy Patron steps out of the Labyrinth and returns to the East and seats the Chapter.

Refer to Ritual, Fine Print in the Initiatory Ceremony and Diagram of Labyrinth, as to how the Conductress conducts the Candidates to each Star Point; vocal or instrumental music may be used during the March. The Worthy Patron or Associate Patron may recite the Scripture given in our Ritual Fine Print, as the Conductress and Candidate leave each Star Point Station.

In winding the Labyrinth the Conductress always leaves the chairs to the right and Altar to the left.

In the instructions on page 81 in the Ritual, the Conductress in assisting the Worthy Patron, holds the sign until the pass is given. After giving the grip of the Order, if there is more than one candidate, the Conductress steps back of the new members to her former position. It is suggested that the Worthy Matron appoint a committee to instruct the new members how to enter and retire from the Chapter while in session, how to obey the gavel, how to ballot and other Chapter Courtesies regarding such information as they may desire on the general work of the Order.

ELECTION

Constitution, page 141, Article 253 (1), the elective officers shall consist of the first eight officers; Worthy Matron, Worthy Patron, Associate Matron, Associate Patron, Secretary, Treasurer, Conductress and Associate Conductress. All of the other officers shall be appointed by the Worthy Matron-elect. No member shall be elected or appointed to fill two offices at the same time. The election of the officers must be held at the stated meeting next preceding the 30th day of April, or under a special dispensation from the Worthy Grand Matron, at a later stated meeting. This election shall be by ballot and a majority of all the votes cast shall be necessary to a choice; provided that if there is but one nominee, the election may be made by acclamation. (Voice.) If on any ballot, no candidate has received a majority vote, the name of the candidate receiving the lowest number of votes shall be dropped, and in case two or more candidates tie on the lowest number of votes, all so tied shall be dropped, provided there is more than one candidate left, and the ballot shall proceed until an election is reached. An elective officer cannot resign after being installed.

In preparing for the election, the Presiding Officer will determine the number of votes in the election. Tellers are appointed by the Presiding Officer,

and one named Chairman. The Secretary prior to the election will see that there is sufficient paper, pencils, and tally sheets for the tellers. It is suggested that the Presiding Officer read the following instructions to the membership:

1. IN NOMINATING A CANDIDATE, ONLY THE name of the person and the office for which she or he is nominated may be given.
2. Nominations need not be seconded.
3. Before a nomination is made, the member shall rise, address the presiding officer, and wait for recognition. After allowing sufficient time for nominations, the Presiding Officer may declare the nominations closed and proceed to elect by acclamation, if there is only one candidate.
4. It is not necessary to move that nominations cease and the person be elected by acclamation.

When the tellers are ready, and following the reading of the preceding instructions, the Presiding Officer says:

“Nominations are now in order for the office of Worthy Matron of this Chapter for the ensuing year.”

A member rises (usually the Worthy Matron), addresses the Presiding Officer, waits for recognition and says: “It is with pleasure that I nominate Sister.....for the office of Worthy Matron of this Chapter for the ensuing year.”

Presiding Officer: “Sister..... has been nominated for the office of Worthy Matron of this Chapter for the ensuing year. Are there other nominations?”

(Allow a reasonable length of time for other nominations.) “Hearing none, I declare the nominations closed, and we will proceed to elect by acclamation.”

“All in favor of electing Sister as Worthy Matron of this Chapter for the ensuing year, let it be known by saying ‘Aye’. Those opposed ‘No’.”

“Sister.....having received a majority of votes (or unanimous vote), I declare her elected Worthy Matron of this Chapter for the ensuing year.”

The Worthy Patron and Associate Matron are usually elected in the same manner. However, since the office of Associate Patron sometimes has more than one nominee, let us take that office next for illustration.

Presiding Officer: “Nominations are now in order for the office of Associate Patron of this Chapter for the ensuing year.”

A Member: (Rises, addresses the Presiding Officer, waits for recognition, and says: “I nominate Brother..... for the office of Associate Patron of this Chapter for the ensuing year.”

Presiding Officer: “Brother..... has been nominated. Are there other nominations?” (Allow sufficient time for all nominations.)

A Member: (Rises, addresses the Presiding Officer, waits for recognition, and says): “I nominate Brother..... for the office of Associate Patron of this Chapter for the ensuing year.”

Presiding Officer: "Brother..... has been nominated. Are there other nominations?" (Again allow sufficient time.) "Hearing none, I declare the nominations closed, and we will proceed to elect by ballot."

The Tellers will distribute and collect the ballots.

Presiding Officer: "Has each member cast his ballot?" (Pauses for reply in case one or more has not.) "I now declare the ballot closed."

After the Tellers have counted the ballots, the Chairman of the Tellers addresses the Presiding Officer and reads the following report:

Number of votes cast..
Necessary to elect.....
Brother.....	received.....
Brother.....	received.....

The Chairman then hands the report to the Presiding Officer, who reads the report of the Tellers and declares who is elected, by saying:

"Brother..... having received a majority of all votes cast, is duly elected Associate Patron of this Chapter for the ensuing year."

After an election has been declared by the Presiding Officer, it shall be the duty of the Chairman of the Tellers Committee to destroy the ballots.

INSTALLATION

All officers of Chartered Chapters shall be installed June 1st or as soon thereafter as possible.

Open Installation of Officers may be held without a Special Dispensation from June 1st to June 15th, both days included, provide same is held in the regular meeting place; but a dispensation must be secured to install publicly on any date after June 15th, or outside the regular meeting place. Such dispensation shall be requested by vote of the Chapter at a stated or called meeting and the request for same on prescribed form, under seal of the Chapter accompanied by the \$1.00 dispensation fee and shall be sent to the Worthy Grand Matron by the Secretary, Constitution, page 142, Article 254.

It shall be the prerogative of the Worthy Matron-elect to select all Installing Officers. The Installing Officer shall be a Present or Past Matron or a Present or Past Patron. Only Eastern Star members may assist in the Installation Ceremony.

No officer can be installed by proxy. No member shall be installed into office who has not paid Chapter dues for the year during which she or he shall serve in said office. Study the General Regulations for the Installation Ceremony, Ritual, pages 93-98. If the Open Installation of Officers is to be held in a local Masonic Lodge Hall permission must be obtained from the Master of the Lodge.

All special courtesies are extended only after the Installation Ceremony.

If Open Installation is held on a stated meeting night, the stated meeting must be opened and closed in ritualistic form before the open installation occurs.

Non-members may participate in a program prior to the Installation such as: assist in presentation of Bible, lighting candles, etc., provided such preliminaries precede the time the Worthy Patron calls the meeting to order.

Paragraph 2, Fine Print. Ritual, page 97, stipulates that the Conductress "reverently opens the Bible without ceremony."

Ritual, page 93, attention is called to the instructions, "The Electric Star may be lighted." Note the word Star and not electric Signet.

Extra chairs should be placed for the following:

Installing Chaplain, (right of Chaplain's station).

Installing Marshal, (left of Marshal's station).

Installing Organist, (near instrument).

Installing Secretary, (near Secretary's station).

When the Installing Marshal proclaims the officers duly installed she approaches the Altar between Ruth and Esther, places her left hand on the Bible and with the right hand uplifted makes the Proclamation. She returns to her station by leaving the Labyrinth between Esther and Martha. (See Constitution, page 142 (3).)

Two copies of the secret work shall be furnished to each Chapter, one for the Worthy Patron and one for the Associate Patron. A Diagram of the Labyrinth is also furnished the Worthy Patron. He should permit the necessary use of either or both valuable documents so long as he or another one of the first four officers always remains in charge. Constitution, page 140, Article 251 (2). The Secret Work is copyrighted and all members are forbidden to copy any part of it. In the event of loss or destruction of either or both of the Secret Work or Diagram of the Labyrinth, the Chapters, may, by special dispensation from the Worthy Grand Matron, secure from the Grand Secretary additional copies. (Constitution, pages 140-141, Article 251.)

INSTRUCTION TO INSTALLING OFFICER

1. The incoming Worthy Matron and Worthy Patron **MUST** know and repeat to the Installing Officer the Secret Work before she or he can be installed.

2. No officer can be installed by proxy.

3. All officers **SHALL** pay Chapter dues for the year during which she or he shall serve in said office.

4. The Secretary **MUST** have ready on the Installation night the Annual Report. The Installing Officer must examine the Report and see that it is correct before she signs Certificate. The Report should be mailed to the Grand Secretary immediately after Installation or before July 1st or forfeit mileage and vote.

5. The open Bible must be on the Altar for the Installation Ceremony.

6. The Charter must be in the Chapter room.

The incoming Worthy Matron shall see that the following are available and placed on the pedestal in the East for the Installing Officer:

1. On the Worthy Matron's Pedestal there must be a gavel.

2. A copy of the Secret Work.

3. Constitution and Laws.

4. A copy of the Chapter By-Laws.

5. A Diagram of the Labyrinth.

1. If a Worthy Matron or Worthy Patron, Past Matron or Past Patron presides at the Installation, she or he is addressed as such.

2. If an Officer of Grand Chapter that is a Board Member, District Deputy, Deputy, Committee Member or Grand Representative, they shall be addressed as their subordinate title, which would be Past Matron or Past Patron or Installing Officer.

3. If a Worthy Grand Matron, Worthy Grand Patron, Past Grand Matron or Past Grand Patron, presides at the Installation, she or he is addressed as such. Further details in Ritual, pages 95-96.

Note the punctuation of the sentence in the Ritual, page 101—the period is after the word OBLIGATION. The Installing Officer should say, “You will repeat after me the following Obligation.”

The Installing Officer calls up the Chapter and gives the Obligation in the East or it may be given on the East side of the Altar.

After the Obligation the Installing Officer seats the Chapter.

SUGGESTED OUTLINE FOR OPEN INSTALLATION

Non-members may participate in the following:

Musical selections (if desired).

Lighting of the Candles.

Bible Presentation.

All prior to the entrance of the Worthy Patron, Associate Patron and Organist, who assume their stations without ceremony. The Worthy Patron calls the Chapter to order and officers march in and assume their stations without invitation or escort.

It is suggested that the Worthy Matron and Associate Matron will exchange sides in the entrance march. It will be more convenient for the Worthy Matron to reach her station.

The officers will march along the north and south marching lines, continue to the East, assume their stations as they reach them and are seated immediately.

Opening of the Bible: The Worthy Matron instructs the Conductress to open the Bible. She opens the Bible without ceremony. The Square and Compasses are placed on the Bible at the 2nd Chapter of St. Matthew, and the Conductress returns to her station.

The Lord's Prayer is repeated in unison.

The Worthy Matron strikes one blow of the gavel and declares the Chapter open for the Ceremony of Installation of Officers. (If a dispensation is required), the Worthy Matron will inquire of the Secretary if it has been granted to hold the Open Installation. It is not necessary for the dispensation to be read.

Pledge of Allegiance to the Flag.

Singing of the National Anthem.

(Members and visitors are seated.)

Worthy Matron extends a welcome to all present and distinguished guests are escorted to seats in the East by the Conductress and Associate Conductress. Grand Honors MAY be given to those entitled to receive them. It is suggested Grand Honors not be given at an Open Installation.

If the Worthy Matron is to preside during the Installation she may announce the names of her assistants or (If the Installing Officer has not been escorted to the East as a Distinguished Guest, then the Worthy Matron may instruct the Conductress to escort her to the East).

The Installing Officer introduces the Assisting Installing Officers. (Those assisting rise, acknowledge the introduction and are seated.)

A recess is called by the Installing Officer (to prepare for the Installation Ceremony). Outgoing Officers retire.

Officers would not retire through the Labyrinth and would not pass between the Altar and the East in the retiring march. The Installing Marshal is the ONLY person permitted to enter the Labyrinth. The Chapter is called to order by the Installing Officer then the Assisting Officers assume their stations.

It is suggested that after presenting the officers at the Altar for installation the Installing Marshal takes one step back so the officer stands alone at the Altar.

Immediately following the Proclamation: Worthy Matron instructs the Conductress to close the Bible.

Closing Ode is sung.

Mizpah Benediction repeated (Worthy Matron seats the members and visitors).

CLOSED INSTALLATION

The officers of a Chapter may be installed in a closed installation either at a stated or called meeting for that purpose. In either case the meeting is opened in ritualistic form. The installation may be under the head of "new business" or "good of the Order." The retiring officers open the meeting of the Chapter and the newly installed officers close the meeting. Ritual, pages 97-98, fine print, gives the instructions for Closed Installation. Pro tem. officers are appointed to perform the duties of the Warder and the Sentinel for a Closed Installation.

ANNIVERSARY

August 31st being the Anniversary of the birth of our illustrious founder, Rob Morris, all subordinate Chapters shall, sometime during the month of August each year, observe the anniversary in such manner and form as they may deem appropriate.

CHAPTER OF SORROW

Each Chapter shall, during the year, hold a Chapter of Sorrow (Memorial) in memory of the deceased Sisters and Brothers of such Chapter and of this Grand Jurisdiction. The Altar shall be draped for a period of 30 days for deceased installed Grand Officers, who were serving as such at the time of their deaths, and deceased Past Grand Matrons and Past Grand Patrons. (Constitution, page 156, Article 300 (2).) The Ceremony shall be held prior to the closing of the Chapter meeting.

DRAPING THE ALTAR

An appropriate drape of any color may be used and should be placed at the Conductress station prior to the Opening of the Chapter.

The Conductress, Associate Conductress and Chaplain are the participating officers under the direction of the Worthy Matron.

When these three officers are directed to assume positions for Draping the Altar, they rise. The Worthy Matron calls up the Chapter for this Ceremony. The Chaplain leaves her station, proceeding along the north marching line to the northwest marching line, turns and makes an acute angle to approach the Altar. The Conductress, carrying the drape on her left arm, and the Associate Conductress leave their stations from the East side of their pedestals in order that these three officers may approach the Altar at the same time, the Conductress entering between Adah and Ruth, the Associate Conductress entering between Martha and Electa. The members assume the Reverent Attitude as these officers enter the Labyrinth. When the three officers are in position at the Altar, the Chaplain reverently lifts the Bible. The two Conductresses slowly and reverently arrange the drape on the Altar. The Chaplain places the Bible back upon the Altar (soft music is being played through this part of the ceremony). Should the Square and Compasses become disarranged it is suggested the Conductress would rearrange the emblems to their proper position. The Conductresses assume the reverent attitude while the Chaplain kneels to offer prayer.

After the prayer, the three officers slowly step back to the edge of the Labyrinth, and return to their stations. When these officers reach their stations the Worthy Matron seats the Chapter.

The Worthy Matron may use her own discretion in the choice of Special Tributes in memory of the departed member.

DRAPING THE CHARTER

The Charter may be draped for a deceased Chapter member, and draped for a period of 30 days. The Ceremony should be prior to the Closing Ceremony. Should the Altar and Charter be draped at the same meeting, the Charter would be draped first.

Before the Chapter meeting, the Charter should be placed at the right of the Associate Matron's station. The drape would be placed at the Marshal's station, and a spray of evergreen at the Chaplain's station.

In our 1936 proceedings, we were given an optional Ceremony for draping our Charter. It is suggested you use this or one of your own choosing. Remember this is only a suggestion.

CEREMONY FOR DRAPING THE CHARTER

The Chaplain and Marshal are the participating officers.

Worthy Matron calls up the Chapter when she directs the Chaplain and Marshal to assume their positions for the draping of the Charter. The Chaplain and Marshal advance to the West (Marshal stopping in front of the Charter, Chaplain entering the Labyrinth between Esther and Martha to the Altar).

Worthy Matron:

"In the quietness of this sacred hour we pause to pay loving tribute to our departed member....."

"Sisters Chaplain and Marshal, you will assume positions for the draping of our Charter."

Worthy Matron:

"We know that life is just a little gleam of time between two eternities. Time not only gives us friends but as it passes it takes them from us. It is appropriate for us to recall happy experiences which we shared; reaffirm the joys of fellowship; reflect upon Life with its many opportunities. Yes, and even try to understand the mystery of death which brings us into the fulfillment of God's promise. 'Who so ever believeth in me shall not perish, but have Eternal Life'—So we express our gratitude for the priceless gift of love and friendship for this one whom we have lost for a little while.

"From the words of our blessed Lord, 'I go to prepare a place for you and if I go and prepare a place for you I will come again, and receive you unto myself; that where I am, there ye may be also.'

"We gain faith and courage that sustains us in this hour of sorrow."

Worthy Matron:

"As a token of love and remembrance to our departed loved one, I would ask that we bow our heads in prayer."

The Chaplain then places a spray of evergreen on the Altar and offers a prayer. At the conclusion of the prayer the officers return to their stations.

FUNERALS

On page 153 of our Ritual instructions are given for our Funeral Ceremony. Worthy Matron make plans and practice this ceremony so the officers will be prepared should they be called on to hold such a service.

This is a time when many who are not members of our Order witness our work. In order for them to receive a favorable impression the officers should have their work memorized and perform their duties in a sacred and reverent manner. Make this time an hour of comfort for those bereaved. Let your work be a credit to you and your Chapter.

The Secretary shall make a record of such meeting. Separate minutes need not be written if a report is made in open Chapter. The report should then be a part of the minutes of that meeting.

CHAPTER COURTESY

Constitution, page 149, Article 283. Members are not allowed to enter the Labyrinth save as required by the Ritual, or in presenting the Flag of our country, or in connection with the following programs: Rob Morris, Memorial, Draping the Altar and Obligation, and in presenting Grand Officers. They shall not be allowed to pass between the Altar and the Worthy Matron's station save as required by the Ritual.

Your Worthy Grand Matron urges each Worthy Matron to appoint a special committee to contact each inactive member. Assure them your Chapter needs them to become ACTIVE members.

We have many who would be valuable members if they could attend our meetings. Make it possible for them to attend. Your Worthy Grand Matron suggests each officer be responsible for bringing to each meeting one member who has been inactive—many of our older members have no transportation.

You would be helping your Sisters and Brothers and strengthening your Chapters.

(MRS.) ROBBIE YATES
Worthy Grand Matron.

INSTRUCTIONS TO DEPUTIES ON
"MASONIC AMBASSADORS COMMITTEE"

Our program of cultivation of Masonic relationships will receive major emphasis throughout the year, but the major emphasis will be upon two aspects of it:

FIRST, the month of APRIL will be designated as "Eastern Star Month," and the greater part of our cultivation efforts will be concentrated in that month. As I envision it, the activities in that month will take three forms:

1. Reception of the various Masonic Bodies by local Chapters, or where practicable, by all the Chapters, or groups of Chapters, within your Section. This might take the form of open meetings, social events, or joint programs involving speakers of repute. I desire that every Chapter, acting either independently or in concert with one or more Chapters, should be hostess to one or more of the Masonic Bodies.
2. Promotion of and participation in mass meetings involving all of the Masonic Bodies. This might take the form of joint meetings in a public place to which the members of all Masonic Bodies in the City, County, or your Section might be invited. This is only slightly different from Number 1 above, but it contemplates a more formal type of meeting in a public auditorium rather than in a Lodge or Chapter room. It may be in a Shrine Temple or Scottish Rite Temple, etc.
3. Encourage the various Bodies in your Section to have O.E.S. speakers at their Stated Meetings, prior to or during Eastern Star Month. I will issue a special letter of instructions as to how you may proceed in this endeavor. You will be able to count on the support and assistance of the MASONIC AMBASSADORS COMMITTEE.

SECOND, in every Section of Grand Chapter there will be one or more members of our Order whom I have designated as "Masonic Ambassador." Much of the success of our program will depend upon these Brothers AND UPON YOUR WILLINGNESS TO USE THEM. Their responsibility will be two-fold:

1. To visit the Chapters in your Section, and upon invitation, be prepared to speak briefly about ways in which our Order can develop better relations with the entire Masonic Family.
2. To assist you in the promotion of Eastern Star Month.

When you make your Official Visit to a subordinate Chapter, you should introduce the District Chairman or member of the Ambassadors Committee present. Before you conclude your Visit you might want to ask him to bring Greetings or say a word about the program of cultivation of Masonic relationship.

I am asking each Masonic Ambassador to act in complete cooperation with the Deputy of his Section. Obviously, the Masonic Ambassador will want to avoid making his visit on the same night as the visit of the Deputy. The Committee member will make a monthly report to the District Chairman

who, in turn, will make a report to the General Chairman. I will receive a monthly report from him.

ROBBIE YATES,
Worthy Grand Matron.

MEMORIAM

"We cannot tell what boon awaits
To greet us with the following night
But this we know
Beyond the gates
At evening time, it shall be LIGHT"

We pause in loving remembrance of those who now live within the Light of God's Countenance. We have been saddened by the passing of two of our Past Grand Matrons this year.

On December 25, 1968, Sister Lucille Dufner passed away and on January 17, 1969, Sister Velma B. Halley was called to her reward.

Their places are vacant, their voices stilled but the memory of their loving encouragement, their understanding sympathy in word and deed, and of their unselfish and faithful devotion to duty will continue to live in the hearts of all who were privileged to know them.

We are saddened by the sorrow that has entered the many homes throughout the Jurisdiction. We extend our sincere sympathy to all who have lost loved ones. In our Memorial Service we will pay tribute to these beloved departed members.

To our sister Grand Jurisdictions who have suffered the loss of loved ones, we extend our sympathy and pray that God will give to all who mourn the Peace that passeth all understanding.

We are saddened to know of the passing of Mrs. Anna W. Smalley, Past Most Worthy Grand Matron of General Grand Chapter (1937-1940).

"At home in the beautiful hills of God
By the valley of rest so fair,
Some day—sometime, when our task is done,
With joy we shall meet them there."

Mrs. Robbie Yates, Worthy Grand Matron
Grand Chapter of Texas, O.E.S.
P. O. Box 728
Stratford, Texas 79084

Dear Worthy Grand Matron:

Thank you for the privilege of serving you and my beloved Grand Chapter. After talking with you in the early morning hours of December 26, 1968, I followed your instructions regarding the funeral service for our beloved Past Grand Matron, Sister Lucille Dufner.

In compliance with your request, I ordered the floral arrangement for Grand Chapter, a beautiful Star within a Pentagon. The emblem was on an easel and placed at the head of her casket.

A call was then made to all of the Past Grand Matrons of San Antonio. Sisters Katherine Poulis, Nancy Bailey and I were happy

to represent you at the service. Mrs. Mattie Mitchell was ill with "flu" and Mrs. Hallie Anglin was out of the city for the Holidays. Grand Chapter was represented by another Past Grand Matron, Mrs. Thelma McReynolds of Dallas, also Mrs. Frances Herrin, Grand Conductress, and Mrs. Edith Orr, Grand Warder, both of Austin, Texas. A large number of Officers of Grand Chapter, members of the Order and Masonic dignitaries were present to pay their tribute of love to this great leader and friend.

Memorial services were held at the Roy Akers Funeral Chapel at 3:30 on Friday, December 27, 1968. The Reverend Roy H. May, minister of the Harlandale Methodist Church officiated at the service.

Sincerely and fraternally,

EUNICE CONNELL
Past Grand Matron

At the request of the Worthy Grand Matron, Sister Robbie Yates, I represented Grand Chapter at the funeral of Sister Velma B. Halley who served Grand Chapter of Texas 1925-26.

The services were held in the First Christian Church in Ballinger, Texas, where Sister Halley was a member for many years. The Minister spoke of her many talents which were Music, Art and her years of service to Grand Chapter and General Grand Chapter.

She is survived by one sister and a nephew and many O.E.S. friends over the State of Texas.

GERALD C. ALLEN
Past Grand Patron

SCHOOLS OF INSTRUCTION

Who would have thought going to school could be such great fun? True, the Schools of Instruction were for me indeed a service of joy. It was a marvelous and most gratifying experience to work with each and every one of the officers and members. I sincerely hope that you felt the Schools were profitable and beneficial and gave you renewed interest and enthusiasm for the beautiful work of our Order. Each school was well attended and your assistance helpful, your considerate attention appreciated.

It was a pleasure to have always present several Past Grand Matrons and Past Grand Patrons. We sincerely thank our Past Grands for their continued interest in our work.

The cooperation and love shown the District Deputy Grand Matrons and the Deputy Grand Matrons from their Districts brought joy to my heart. I cannot praise them enough for their efforts. To the hostess Chapters, my sincere appreciation for your untiring efforts.

EASTERN STAR SCHOOLS

District No. 1:

October:
26 Lancaster
29 Plano
31 Gainesville

November:

2 Sulphur Springs
5 Texarkana
7 Gilmer
9 Marshall

- | | |
|------------------|-------------------|
| 11 Athens | 30 Lufkin |
| 13 Palestine | February: |
| 16 Dallas | 1 Houston |
| District No. 2: | District No. 5: |
| November: | February: |
| 19 Wichita Falls | 4 Hondo |
| 21 Canadian | 6 Cotulla |
| 26 Hereford | 8 McAllen |
| 30 Lubbock | 13 Fredericksburg |
| December: | 15 Corpus Christi |
| 3 Clarendon | 18 San Angelo |
| 5 Pecos | 20 Big Lake |
| 7 El Paso | 22 Austin |
| 14 Midland | 27 Gonzales |
| January: | March: |
| 4 Abilene | 1 San Antonio |
| April: | District No. 3: |
| 12 Amarillo | March: |
| District No. 4: | 8 Temple |
| January: | 11 Comanche |
| 11 Orange | 13 Goldthwaite |
| 14 Navasota | 15 Cisco |
| 16 Shepherd | 18 Graham |
| 18 Humble | 20 Valley Mills |
| 21 Flatonia | 22 Waco |
| 23 Canado | 25 Stephenville |
| 25 Galveston | 27 Cleburne |
| 28 Bryan | 29 Fort Worth |

EXEMPLIFICATION OF DEGREES

The Grand Officers were invited to exemplify the degrees of the Order at the following schools:

- Dallas
- Houston
- Fort Worth
- McAllen
- Amarillo

This was a source of much satisfaction to me, and I shall always appreciate the effort they made to be present on these occasions. Their beautiful work on the floor will always be one of my cherished memories.

FRATERNAL VISITS

As I traveled throughout the State visiting in your Chapter rooms and with our Sisters and Brothers, one phrase came constantly to my mind—"God's in His Heaven, all's right with the world." For although our world itself may have a great deal of strife and turmoil on its surface, I found LIGHT, LOVE and JOY within the hearts of our members and a SMILE greeted me at every turn.

The many beautiful decorations, the delicious dinners, the lovely ceremonies, and cordial welcomes, the musical numbers, the many gifts that I received, and the friendliness that greeted me everywhere I went—all these made my travels so enjoyable, and I sincerely express my appreciation for everything.

“For sunlight hours and visions clear,
 For all remembered faces dear,
 For comrades of a single day,
 Who sent me stronger on my way;
 For friends who share the year’s long road,
 And bore with me the common load;
 For hours that levied heavy toll,
 But strengthened me in heart and soul,
 For insights won through toil and tears,
 I thank Thee, God, through all the years.”

FIRST FRATERNAL VISIT

On Tuesday, October 15, 1968, I made my first Fraternal Visit to my own Chapter, Stratford Chapter No. 960. I was welcomed home by my members as Worthy Grand Matron of the State of Texas, in a heartwarming occasion. My heart was full to overflowing when I saw Reflections of Love and Friendship in the gentle touch of my own home-folk in the beautiful decorations. This lovely meeting is another precious memory to add to this very special year of my life.

FRATERNAL VISITS STRATFORD CHAPTER No. 960

“Home-Coming Dinner” October 19, 1968, Amarillo—Honoring W.G.M. and W.G.P. (17 Chapters, District 2, Section 2.)

“The Home-Coming Reception” October 20, 1968—Stratford Chapter No. 960 Honoring W.G.M. and W.G.P.

BANQUET—AMARILLO

Saturday, October 19, 1968, the 17 Chapters of District 2, Section 2, honored your Worthy Grand Matron and Worthy Grand Patron with a Home-Coming Dinner at the Amarillo Federation of Women’s Club Building. Again, we enjoyed gracious words of welcome and an outstanding program. The fellowship with the many Distinguished Members of the Order of the Eastern Star made this a very special night in our book of memories. Truly, this was a gala affair and we shall ever be grateful for the loving-kindness that was evident in all of the preparations.

HOMECOMING RECEPTION

On Sunday, October 20, 1968, from 2:00 to 4:00 P. M. a lovely Home-coming Reception was held in the Mary Allen Elementary School Cafetorium at Stratford, Texas. This reception honored the Worthy Grand Matron and Worthy Grand Patron and all other Stratford Grand Chapter Officers.

Mrs. Jane Smith, Worthy Matron, and Mr. Ray Gore, Worthy Patron, of Stratford Chapter joined us in the receiving line. A lovely program was presented, and again, I would like to express to the members of Stratford Chapter a very humble “thank you” for all the lovely expressions of love and friendship extended to me.

GALVESTON RECEPTION AND MEETING

On November 23, 1968, a meeting was held in Galveston Chapter No. 716, the home Chapter of the Worthy Grand Patron, Brother J. T. Sanders.

The meeting honoring Mrs. Robbie Yates, Worthy Grand Matron and Mr. J. T. Sanders, Worthy Grand Patron. "Search for a Treasure Chest" was the theme of the program. A lighted lamp and a gold chest of love was presented to the Worthy Grand Matron and a Life Membership to Brother J. T. A dinner preceded the meeting. A large attendance of Grand Officers and members enjoyed both the dinner and meeting. Past Grand Master, Brother John R. Collard from Spearman also was in attendance.

- October 15, 1968
Stratford No. 960
- October 26, 1968
Bardwell No. 560
Ferris No. 508
Italy No. 1067
Midlothian No. 234
Nash No. 320
Waxahachie No. 599
Winnie No. 160
DeSoto U. D.
Duncanville No. 1014
Farmers Branch No. 687
Garland No. 156
Grand Prairie No. 219
Irving No. 777
Lancaster No. 943
Mesquite No. 887
Richardson No. 921
Seagoville No. 697
Forney No. 557
Kaufman No. 866
R. A. Terrell No. 194
Heath No. 781
Rockwall No. 858
- October 28, 1968
Edwin J. Kiest No. 959
- October 29, 1968
Celina No. 857
Farmersville No. 940
Frisco No. 93
McKinney No. 518
Plano No. 703
Wylie No. 977
Bonham No. 852
Ector No. 895
Honey Grove No. 901
Leonard U. D.
Carpenters No. 183
Collinsville No. 674
Gate City No. 77
Whitesboro No. 708
Whitewright No. 939
- October 31, 1968
Belle Moon No. 90
Denton No. 259
Lewisville No. 935
Pilot Point No. 1025
Sanger No. 1027
Bowie No. 16
- Nocona No. 62
Saint Jo No. 17
Spanish Fort No. 284
Alvord No. 946
Boyd No. 897
Bridgeport No. 346
Chico No. 433
Decatur No. 543
Greenwood No. 1060
- November 2, 1968
Cooper No. 885
Lake Creek No. 441
Mt. Vernon No. 956
Cumby No. 1043
Saltillo No. 173
Sulphur Bluff No. 246
Sulphur Springs No. 718
Caddo Mills No. 82
Commerce No. 208
Greenville No. 189
Lone Oak No. 853
Quinlan No. 170
Paris No. 5
Deport No. 1045
Royce City No. 642
- November 5, 1968
Border No. 211
DeKalb No. 894
Hooks No. 1031
Maud No. 879
New Boston No. 700
Village No. 1030
Pittsburg No. 381
Atlanta No. 151
Avinger No. 478
Douglassville No. 493
Hughes Springs No. 349
Linden No. 576
Daingerfield No. 906
Lone Star No. 1083
Naples No. 907
Omaha No. 997
Annona No. 491
Avery No. 252
Bogata No. 1084
Clarksville No. 662
Mt. Pleasant No. 305
Talco No. 846
- November 7, 1968
Gladewater No. 831

- Ashland No. 961
 Big Sandy No. 865
 Gilmer No. 355
 Ore City No. 1033
 Canton No. 667
 Edgewood No. 904
 Grand Saline No. 290
 Van No. 840
 Wills Point No. 366
 Hawkins No. 908
 Mineola No. 454
 Quitman No. 695
 Winnsboro No. 967
 November 9, 1968
 Camellia No. 994
 Kilgore No. 630
 Longview No. 610
 Pine Tree U. D.
 Starlight No. 1016
 Aurora No. 799
 Hallsville No. 995
 Marshall No. 356
 Waskom No. 812
 Jefferson No. 627
 Beckville No. 273
 Carthage No. 747
 Henderson No. 597
 Laneville No. 944
 Overton No. 830
 Pine Hill No. 675
 Arp No. 844
 November 11, 1968
 Alto No. 496
 Jacksonville No. 377
 Rusk No. 79
 Wells No. 400
 Athens No. 177
 Brownsboro No. 902
 Eustace No. 1062
 Kemp No. 685
 Mabank No. 821
 Bullard No. 972
 Lindale No. 864
 Mt. Sylvan No. 595
 Rose Garden No. 975
 Troup No. 421
 Tyler No. 112
 November 13, 1968
 Montalba No. 924
 Palestine No. 395
 Tennessee Colony No. 102
 Fairfield No. 331
 Teague No. 408
 Wortham No. 96
 Malakoff No. 1012
 Corsicana No. 118
 Dawson No. 1046
 Frost No. 965
 Richland No. 392
 November 16, 1968
 A. C. Garrett No. 774
 Areme No. 736
 Bluebonnet No. 717
 Cockrell Hill No. 971
 Dal-Cliff No. 574
 Dallas No. 1
 Delta No. 824
 East Dallas No. 715
 Edwin J. Kiest No. 959
 Electa No. 872
 Fidelity No. 383
 Flora No. 794
 Fruitdale No. 1055
 Highland Park No. 1029
 Hillcrest No. 1000
 James Ladd Burgess No. 983
 John DeGrazier No. 881
 Love Field No. 875
 Loyal No. 648
 Lucinda Conner No. 1006
 Mike Thomas No. 951
 Mt. Auburn No. 755
 Oak Cliff No. 303
 Roy Stanley No. 1086
 Southern Star No. 707
 Templar No. 374
 Vickery No. 1039
 Vienna Buckner No. 888
 November 19, 1968
 Archer No. 917
 Bluegrove No. 978
 Burkburnett No. 655
 Byers No. 130
 Crowell No. 916
 Electra No. 539
 Faith No. 713
 Henrietta No. 474
 Holliday No. 851
 Iowa Park No. 42
 J. A. Kemp No. 970
 Petrolia No. 84
 Quanah No. 47
 Seymour No. 488
 Vernon No. 424
 Wichita Falls No. 237
 November 21, 1968
 Canadian No. 227
 Adobe Walls No. 1059
 Miami No. 98
 Pampa No. 65
 Mobeettie No. 554
 Borger No. 811
 Darrouzett No. 790
 Cruver No. 973
 Higgins No. 300
 Wheeler No. 942

- Shamrock No. 384
 Stinnett No. 347
 Top O' Texas No. 1064
 Follett No. 809
 Perryton No. 161
 Spearman No. 721
 November 23, 1968
 Galveston No. 716
 November 26, 1968
 Friona No. 990
 Floydada No. 31
 Tulia No. 33
 Lockney No. 437
 Lemond No. 38
 Silverton No. 900
 Plainview No. 37
 Muleshoe No. 792
 Olton No. 847
 Earth No. 870
 Petersburg No. 1001
 Canyon City No. 105
 Happy No. 562
 Dimmitt No. 819
 Hereford No. 312
 November 30, 1968
 Morton No. 841
 Crosbyton No. 891
 Seagraves No. 829
 Post No. 206
 Anton No. 936
 Sundown No. 926
 Sudan No. 806
 University No. 1082
 Tahoka No. 743
 Brownfield No. 785
 Abemathy No. 877
 Idalou No. 890
 Plains No. 862
 O'Donnell No. 725
 Littlefield No. 742
 Ropesville No. 880
 Freedom No. 898
 Truth No. 941
 Lubbock No. 76
 Slaton No. 585
 Denver City No. 863
 Ralls No. 169
 Levelland No. 797
 December 3, 1968
 Clarendon No. 6
 Matador No. 66
 Childress No. 101
 Spur No. 164
 Wellington No. 238
 Memphis No. 351
 Hedley No. 413
 Paducah No. 506
 Turkey No. 569
 Dodson No. 814
 Quitaque No. 878
 Roaring Springs No. 950
 December 5, 1968
 Alpine No. 132
 Iraan No. 832
 Fort Davis No. 336
 Fort Stockton No. 230
 Imperial No. 882
 Marfa No. 344
 Pecos No. 81
 Toyah No. 579
 Barstow No. 822
 Grand Falls No. 744
 Monahans No. 561
 Kermit No. 845
 Wink No. 937
 December 7, 1968
 El Paso No. 4
 Sierra Blanca No. 154
 Harmony No. 244
 Van Horn No. 514
 Pleiades No. 620
 Rose Croix No. 701
 Woodbine No. 738
 Rob Morris No. 759
 Fabens No. 764
 Ocotillo No. 837
 Ysleta No. 991
 Fort Hancock No. 992
 Dell City No. 1057
 Thunderbird No. 1087
 December 14, 1968
 Andrews No. 849
 Big Spring No. 67
 Clara Mills No. 1032
 Coahoma No. 499
 Crane No. 816
 Floyd Easterling No. 1074
 Friendship No. 1008
 Garden City No. 143
 Goldsmith No. 854
 Lamesa No. 363
 Laura B. Hart No. 1019
 Midland No. 253
 Norman Read No. 1010
 Odessa No. 447
 Seminole No. 855
 Stanton No. 409
 December 20, 1968
 Dallas No. 1
 January 4, 1969
 Abilene No. 30
 Anson No. 836
 Blackwell No. 786
 Colorado No. 58
 Cora Posey No. 1072
 Dunn No. 358

- Hamlin No. 460
 Haskell No. 892
 Hermleigh No. 974
 Hylton No. 494
 Knox City No. 119
 Lawn No. 964
 Mamie D. Crane No. 1018
 Merkel No. 212
 Munday No. 993
 Queen Esther No. 833
 River Oaks No. 1013
 Roby No. 25
 Roscoe No. 502
 Rotan No. 52
 Rule No. 989
 Snyder No. 450
 Stanford No. 269
 Sweetwater No. 352
 Tuscola No. 793
- January 11, 1969
 Anahuac No. 649
 Beaumont No. 71
 Bridge City No. 1038
 Buna No. 968
 Groves No. 953
 Jasper No. 291
 Kirbyville No. 263
 Kountze No. 724
 Lakeside No. 1054
 Nederland No. 1079
 Newton No. 244
 Orange No. 214
 Port Acres No. 1073
 Port Arthur No. 262
 Port Neches No. 677
 Silsbee No. 298
 Sour Lake No. 75
 South Park No. 1056
 Spurger No. 315
 Vidor No. 214
 Warren No. 638
 Wiergate No. 749
 Winnie-Stowell No. 1076
 Wisteria No. 823
- January 14, 1969
 Bellville No. 611
 Brookshire No. 652
 Conroe No. 710
 Hempstead No. 510
 Iola No. 458
 Mary Martha No. 981
 Montgomery No. 228
 Navasota No. 309
 Sealy No. 285
 Tomball No. 838
 Waller No. 1047
 Willis No. 1017
- January 16, 1969
 Grapeland No. 120
 Trinity No. 186
 Huntsville No. 240
 Augusta No. 317
 Woodville No. 462
 Crockett No. 509
 Corrigan No. 631
 Livingston No. 723
 Weldon No. 969
 Shepherd No. 1003
 Groveton No. 1035
 Colmesneil No. 1068
- January 18, 1969
 Cedar Bayou No. 11
 Dayton No. 233
 Crosby No. 261
 Humble No. 415
 Cleveland No. 465
 Liberty No. 634
 LaPorte No. 683
 Pasadena No. 711
 Hull No. 737
 Goose Creek No. 798
 Calena Park No. 834
 Channelview No. 954
 Deer Park No. 1063
 New Caney U. D.
- January 21, 1969
 Smithville No. 39
 Bastrop No. 64
 Brenham No. 144
 Elgin No. 241
 Somerville No. 245
 Giddings No. 359
 LaGrange No. 484
 Schulenberg No. 647
 Flatonia No. 813
 Caldwell No. 976
 Lexington No. 996
- January 23, 1969
 Palacios No. 125
 Shiner No. 272
 Columbus No. 324
 Bay City No. 380
 Wharton No. 389
 Rosenberg No. 429
 Eagle Lake No. 483
 El Campo No. 535
 Edna No. 693
 Ganado No. 957
- January 25, 1969
 Alvin No. 15
 Angleton No. 54
 Brazoria No. 74
 Clute No. 1011
 Dickinson No. 1024

- Calveston No. 716
 Hitchcock No. 1085
 Lake Jackson No. 1009
 LaMarque No. 979
 League City No. 621
 Mizpah No. 2
 Pearland No. 1065
 Sweeney No. 873
 Texas City No. 626
 Velasco No. 220
 West Columbia No. 705
 January 28, 1969
 Rockdale No. 23
 Normangee No. 87
 Buffalo No. 157
 Madisonville No. 193
 Bryan No. 222
 Franklin No. 311
 North Zulch No. 531
 Cameron No. 553
 Calvert No. 563
 Hearne No. 722
 Centerville No. 1002
 College Station No. 1026
 January 30, 1969
 Tenaha No. 185
 Garrison No. 192
 John Gillespie No. 257
 Bronson No. 337
 Center No. 348
 Cushing No. 368
 Hemphill No. 375
 Lufkin No. 382
 Timpson No. 396
 Nacogdoches No. 428
 Broadus No. 889
 Joaquin No. 903
 Huntington No. 938
 Zavalla No. 952
 February 1, 1969
 Ransford No. 135
 Houston Heights No. 258
 Houston No. 385
 Sunshine No. 399
 North Side No. 651
 Rothwell No. 669
 Woodland No. 696
 Magnolia No. 706
 Bethlehem No. 728
 Park Place No. 731
 Andral Van No. 741
 Bluebell No. 856
 South Houston No. 915
 Melrose No. 920
 Rosewyn No. 927
 West University No. 933
 East Houston No. 955
 Memorial No. 958
 Spring Branch No. 984
 Garden Oaks No. 987
 Frank W. Lynn No. 1015
 Bellaire No. 1021
 Mount Houston No. 1034
 Fairbanks No. 1041
 Norma D. Allen No. 1050
 North Shore No. 1058
 Eastwood No. 1077
 Oak Forest No. 1080
 Almeda No. 1081
 Aldine No. 1088
 February 4, 1969
 Sarah No. 353
 Rocksprings No. 51
 Eagle Pass No. 250
 Hondo No. 404
 Sanderson No. 136
 Sabinal No. 407
 Utopia No. 468
 Uvalde No. 297
 Del Rio No. 204
 Crystal City No. 928
 LaPryor No. 925
 February 6, 1969
 Jourdanton No. 581
 Lytle No. 335
 Pleasanton No. 133
 Poteet No. 913
 Pearsall No. 278
 Cotulla No. 1004
 George West No. 658
 Oakville No. 521
 Tilden No. 919
 Devine No. 43
 February 8, 1969
 Harlingen No. 641
 Hope No. 124
 LaFeria No. 732
 Rio Hondo No. 815
 San Benito No. 565
 Donna No. 644
 Edcouch No. 859
 Edinburg No. 473
 McAllen No. 14
 Mercedes No. 629
 Mission No. 527
 Pharr No. 800
 San Juan No. 720
 Weslaco No. 772
 Rio Grande City No. 843
 Raymondville No. 748
 February 11, 1969
 Abilene No. 30
 February 13, 1969
 Bandera No. 643
 Medina No. 988
 Blanco No. 934

- Johnson City No. 376
 Fredericksburg No. 113
 Boerne No. 200
 Center Point No. 463
 Kerrville No. 24
 Junction No. 497
 London No. 449
 Leakey No. 18
 Summerland No. 322
 February 15, 1969
 Rockport No. 479
 Falfurrias No. 146
 Freer No. 848
 Hebbroville No. 808
 Alice No. 61
 Kingsville No. 325
 Bishop No. 452
 Corpus Christi No. 354
 Independence No. 1044
 Oso No. 868
 Robstown No. 540
 Woodsboro No. 678
 Aransas Pass No. 162
 Ingleside No. 1037
 Mathis No. 874
 Sinton No. 515
 Taft No. 218
 Laredo No. 86
 February 18, 1969
 San Angelo No. 10
 Norton No. 28
 Sterling No. 29
 Winters No. 80
 Brady No. 167
 Robert Lee No. 187
 Mertzon No. 251
 Ballinger No. 266
 Eden No. 387
 Paint Rock No. 391
 Miles No. 672
 Christoval No. 761
 Concho No. 826
 Bronte No. 1048
 Carlsbad No. 1092
 February 20, 1969
 Eldorado No. 140
 Rankin No. 176
 Ozona No. 287
 Sonora No. 575
 Big Lake No. 752
 Ft. McKavett No. 783
 McCamey No. 818
 February 22, 1969
 Leander No. 73
 Luling No. 155
 Lockhart No. 210
 San Marcos No. 276
 Austin No. 304
 Buda No. 453
 Travis No. 472
 Seguin No. 555
 Creedmoor No. 607
 New Braunfels No. 771
 Capitol No. 803
 Dripping Springs No. 806
 Martha No. 883
 Fidelis No. 963
 Loyalty No. 1036
 Kyle No. 1049
 February 27, 1969
 Kenedy No. 36
 Stockdale No. 69
 Runge No. 106
 Violet No. 158
 Yoakum No. 282
 Helena No. 289
 Nixon No. 339
 Port Lavaca No. 373
 Gonzales No. 403
 LaVernia No. 436
 Beeville No. 422
 Smile No. 448
 Goliad No. 583
 Seadrift No. 602
 Cuero No. 618
 Austwell No. 686
 Wrightsboro No. 778
 Yorktown No. 945
 Waelder No. 1023
 March 1, 1969
 San Antonio No. 3
 Texas No. 35
 Adah No. 49
 Wimodausis No. 141
 Floresville No. 271
 Bexar No. 616
 Army No. 664
 Alamo No. 665
 So. San Antonio No. 691
 Somerset No. 730
 Alamo Heights No. 734
 Harlandale No. 750
 Star No. 782
 Schertz No. 911
 Bethany No. 912
 Logos No. 998
 Highlands Hills No. 1075
 Prospect Hill No. 817
 Radiant No. 636
 March 8, 1969
 Vashti No. 32
 Troy No. 72
 Temple No. 153
 Hadassah No. 188
 Bartlett No. 293
 Round Rock No. 316

- Florence No. 440
 Killeen No. 490
 Taylor No. 578
 Belton No. 589
 Lott No. 594
 Rosebud No. 694
 Granger No. 836
 March 11, 1969
 Bangs No. 467
 Blanket No. 918
 Brownwood No. 116
 Coleman No. 360
 Comanche No. 310
 Cross Plains No. 455
 Indian Creek No. 255
 Santa Anna No. 247
 Zephyr No. 932
 March 12, 1969
 Star Mountain No. 966
 March 13, 1969
 Bertram No. 48
 Burnet No. 425
 Marble Falls No. 435
 Lampasas No. 295
 Lometa No. 871
 Llano No. 216
 Goldthwaite No. 909
 Star Mountain No. 966
 Richland Springs No. 264
 San Saba No. 191
 Liberty Hill No. 893
 March 15, 1969
 Albany No. 733
 Callahan No. 242
 Clyde No. 308
 Cisco No. 461
 Eastland No. 280
 DeLeon No. 693
 Dublin No. 910
 Desdemona No. 512
 Gorman No. 443
 Moran No. 591
 Rising Star No. 277
 Ranger No. 275
 Strawn No. 361
 Sipe Springs No. 416
 March 18, 1969
 Throckmorton No. 500
 Woodson No. 679
 Olney No. 321
 Loving No. 985
 Breckenridge No. 659
 Bryson No. 1022
 Jacksboro No. 390
 Eliasville No. 698
 Graham No. 668
 March 20, 1969
 Valley Mills No. 97
 Hamilton No. 215
 Regina No. 283
 Meridian No. 398
 Walnut Springs No. 401
 Hico No. 419
 Iredell No. 850
 Carlton No. 949
 Evant No. 962
 Gatesville No. 1005
 Copperas Cove No. 1070
 March 22, 1969
 Waco No. 7
 Thornton No. 46
 Mexia No. 57
 Mart No. 109
 Prairie Hill No. 159
 West No. 203
 Marlin No. 286
 McGregor No. 427
 McLennan No. 639
 Groesbeck No. 810
 E. C. Cannon No. 825
 Centennial No. 842
 Walter Baldwin No. 929
 Bellmead No. 980
 Coolidge No. 1020
 March 25, 1969
 Weatherford No. 21
 Prudence No. 44
 Lipan No. 127
 Santo No. 270
 Brock No. 274
 Springtown No. 498
 Granbury No. 530
 Gordon No. 788
 Stephenville No. 801
 Graford No. 905
 Millsap No. 1042
 March 27, 1969
 Ruth No. 20
 Itasca No. 70
 Joshua No. 131
 Glen Rose No. 171
 Rio Vista No. 343
 Burleson No. 431
 Mertens No. 604
 Alvarado No. 656
 Hillsboro No. 769
 Grandview No. 828
 Godley No. 922
 Venus No. 923
 Whitney No. 930
 Blum No. 931
 Covington No. 1007
 March 29, 1969
 Arlington No. 249
 Arlington Heights No. 702
 Azle No. 899

- Castleberry No. 1028
 Crescent No. 820
 Everman No. 624
 Fort Worth No. 681
 Grapevine No. 326
 Haltom City No. 982
 Handley No. 617
 Hurst No. 1061
 Keystone No. 9
 Mansfield No. 876
 North Fort Worth No. 684
 Polytechnic No. 420
 Richland Hills No. 1040
 Riverside No. 834
 Ridglea No. 999
 South Hills No. 835
 Southside No. 673
 Tarrant No. 8
 Wedgwood No. 756
 White Settlement No. 1053
 April 1, 1969
 Spearman No. 721
 April 12, 1969
 Claude No. 104
 Bonita No. 184
 McLean No. 239
 Vega No. 528
 Texline No. 640
 Dumas No. 653
 Panhandle No. 760
 Amarillo No. 787
 White Deer No. 802
 Groom No. 861
 Sunray No. 869
 Stratford No. 960
 A. E. Shirley No. 986
 Dalhart No. 1051
 Tascosa No. 1052
 Skellytown No. 1066
 Channing No. 1078
 April 15, 1969
 Everman No. 624
 Polytechnic No. 420
 April 19, 1969
 Crescent No. 420
 April 24, 1969
 Borger No. 811
 Adobe Walls No. 1059
 April 26, 1969
 Christoval No. 761
 May 5, 1969
 Jefferson No. 627
 May 6, 1969
 Bethlehem No. 728
 Bluebell No. 856
 Eastwood No. 1077
 Fairbanks No. 1041
 West University No. 933
 May 8, 1969
 Humble No. 415
 May 9, 1969
 Port Acres No. 1073
 Port Arthur No. 262
 Lakeside No. 1054
 May 10, 1969
 Anahuac No. 649
 May 12, 1969
 Nederland No. 1079
 May 13, 1969
 Angleton No. 54
 Brazoria No. 74
 Clute City No. 1011
 May 16, 1969
 Plainview No. 37
 May 20, 1969
 Big Spring No. 67
 Laura B. Hart No. 1019
 June 28, 1969
 Tarrant No. 8
 July 3, 1969
 Miami No. 98
 July 22, 1969
 Melrose No. 920
 July 24, 1969
 LaMarque No. 979
 Texas City No. 626
 Dickinson No. 1024
 Hitchcock No. 1085
 July 26, 1969
 Corpus Christi No. 354
 September 11, 1969
 Bonita No. 184

SOCIAL OCCASIONS

Memories! Memories! What pleasant and lasting Memories will be with me always. Among the happiest are the times I spent at gala affairs planned for my enjoyment. My travels carried me from north to south, and from east to west, and with ever-changing scene, yet always the same warm hospitality. I shall always remember the gracious words of welcome, beautiful table arrangements and decorations, using the color and theme of the year. The following special affairs were beautiful and shall always hold a bright light in my memory.

- January 12, 1969—Tea—District 4, Section 2, Port Arthur
- January 19, 1969—Tea—District 4, Section 4, Humble
- February 2, 1969—Tea—Worthy Matrons and Worthy Patrons of Houston
- February 16, 1969—Tea—Worthy Matrons District 5, Section 9, Corpus Christi
- March 2, 1969—Tea—Lamplighters District 5, Section 7, San Antonio
- March 9, 1969—Tea—Grand Officers District 3, Section 8, Temple
- March 30, 1969—Brunch—Grand Officers District 3, Section 1, Fort Worth
- April 13, 1969—Tea—Amarillo No. 787, A. E. Shirley No. 986, Bonita No. 184, Tascosa No. 1052
- April 18, 1969—Picnic—Masonic Ambassadors and Fraternal Visitation Committee, District 4, Section 10, Lake Jackson
- April 27, 1969—Reception—District 5, Section 6, Austin
- April 28, 1969—Meeting honoring Masons of District 4, Section 5, Houston
- May 24, 1969—Birthday Banquet—West Texas Past Matrons and Past Patrons Association, Amarillo
- May 27, 1969—Birthday Meeting—Lamplighters, District 1, Section 4, Dallas
- June 29, 1969—Tea—Past Matrons and Past Patrons of South Hills No. 835, Fort Worth
- July 27, 1969—Tea—Mizpah No. 2, Galveston

HONORARY MEMBERSHIP

One of the happiest occasions of my visitations was the compliment paid me by electing me an honorary member of the Chapters. The greatest gifts are those which money cannot buy. To me, an Honorary Membership is a tie that binds us closer, because it is given in friendship. My one wish is that I shall always be worthy of this honor you have bestowed upon me.

“I thank you for your goodness to me
This was a kindly thing to do;
Good fortune walked beside me
When you made me one of you.”

LEGAL PAPERS SIGNED BY THE WORTHY GRAND MATRON

1. Executed Warranty Deed to all of Lot No. 3, Block “C,” Steffens and Lowden Subdivision of Lot No. 3, in Block 204, in the City of Abilene, Taylor County, Texas. (This was formerly owned by Delia Maggie Martin.)
2. Sept. 21, 1968, Executed Deed from O.E.S. conveying Lot 28, in Block 56, of the Jovita Heights in King County, Washington.
3. Executing Deed from O.E.S. to L. C. Threadgill, being a tract of 50x113 feet out of Block 2, of the J. D. Bell Addition to the City of Waco, McLennan County, Texas.

4. Executed Oil and Gas Lease to Minerals owned by the O.E.S. In Yoakum County, Texas.

CHAPTERS CONSTITUTED

It was our privilege to constitute four Chapters during this year. For these Chapters we wish continued growth and success.

Carlsbad Chapter No. 1092, October 21, 1968, Carlsbad, Texas
 DeSoto Chapter No. 1089, October 22, 1968, DeSoto, Texas.
 Pinetree Chapter No. 1090, October 23, 1968, Longview, Texas
 Leonard Chapter No. 1091, October 24, 1968, Leonard, Texas

CHAPTERS INSTITUTED

I had the privilege of assisting our Grand Patron in the institution of four Chapters. To note the expression of joyous enthusiasm upon the faces of the new members, at the instituting of a Chapter, repays one for all the time and effort put forth.

Jacques DeMolay Chapter, U.D.—February 25, 1969, Houston, Texas
 Archives Chapter, U.D.—April 17, 1969, Pasadena, Texas
 Seabrook Chapter, U.D.—July 25, 1969, Seabrook, Texas
 Sam P. Cochran Chapter, U.D.—August 22, 1969, Dallas, Texas

A tour was provided for us to visit the space center at Nausau on July 25, 1969. This was arranged by Pat Goodwin, Worthy Matron of the new Chapter. This was a thrilling experience and was enjoyed so very much.

CORRESPONDENCE

I have heard it said that a letter, if unanswered long enough, will answer itself, but, fearing the truth in that statement, I answered every letter as promptly as possible. The task of taking care of the mail of the Worthy Grand Matron is a great one but the opportunity afforded me by these contacts enabled me to become a part of your Chapters. I have endeavored to answer your questions as promptly as possible. I am sure I have made some errors, but I have sought an understanding heart, tried to remember always the welfare of our Order, and tried to understand your problems.

May I take this opportunity to thank you for the many, many cards, letters and gifts that I have received this year. It has been impossible to answer them all but I feel that you know in my heart how very grateful I am to you for your love and thoughtfulness. Your words of encouragement and good wishes have added much joy and happiness to a year filled with blessings.

SPECIAL DISPENSATIONS WITHOUT FEES

Special Dispensations were issued to all Chapters, jointly receiving the Worthy Grand Matron for a Fraternal Visit with the fee waived. Also to Chapters honoring the Worthy Grand Matron individually.

SPECIAL DISPENSATIONS WITH FEE

To Elect a Worthy Matron

Gruver Chapter No. 973—Worthy Matron-elect unable to serve in that capacity.

To Elect a Worthy Patron

Talco Chapter No. 846—Worthy Patron-elect died before installation.
John Gillespie No. 257—Worthy Patron-elect unable to serve.

To Elect and Associate Matron

Bellmead Chapter No. 980	Willis Chapter No. 1017
Channelview Chapter No. 954	Waco Chapter No. 7
Alpine Chapter No. 132	Rose Croix Chapter No. 701

To Elect an Associate Patron

Tuscola Chapter No. 793	Alpine Chapter No. 132
Bexar Chapter No. 616	Willis Chapter No. 1017
Belton Chapter No. 589	Vienna Buckner Chapter No. 888
Walnut Springs Chapter No. 401	Mart Chapter No. 109
Friendship Chapter No. 1008	Hedley Chapter No. 413

To Elect a Secretary

San Saba Chapter No. 191	Roy Stanley Chapter No. 1086
Tyler Chapter No. 112	Springtown Chapter No. 498
Garden Oaks Chapter No. 987	Pecos Chapter No. 81
Winnie-Stowell Chapter No. 1076	Vickery Chapter No. 1039
LaPorte Chapter No. 683	Electa Chapter No. 872
Childress Chapter No. 101	

To Elect a Treasurer

Mike H. Thomas Chapter No. 951	Delta Chapter No. 824
Flatonja Chapter No. 813	Southern Star Chapter No. 707
Woodland Chapter No. 696	Ballinger Chapter No. 266
Freedom Chapter No. 898	Goliad Chapter No. 583
Clute City Chapter No. 1011	Spur Chapter No. 164
Tenaha Chapter No. 185	Spearman Chapter No. 721
West University Chapter No. 933	

To Elect a Secretary and Treasurer

Robert Lee Chapter No. 187

To Elect a Conductress

Brownwood Chapter No. 116	Cuero Chapter No. 618
Lucinda Conner Chapter No. 1006	Dal-Cliff Chapter No. 574
Kilgore Chapter No. 630	Regina Chapter No. 283
Cleveland Chapter No. 465	Frona Chapter No. 990
Longview Chapter No. 610	Shiner Chapter No. 272

To Elect an Associate Conductress

Harmony Chapter No. 244	Andral Van Chapter No. 741
Radiant Chapter No. 636	Cuero Chapter No. 618
Oak Cliff Chapter No. 303	Centennial Chapter No. 842
Roy Stanley Chapter No. 1086	Seymour Chapter No. 488
Southside Chapter No. 673	Bullard Chapter No. 972
Mike H. Thomas Chapter No. 951	Holliday Chapter No. 851
Waskom Chapter No. 812	Delta Chapter No. 824
Cisco Chapter No. 461	Spanish Fort Chapter No. 284
Sierra Blanca Chapter No. 154	Bethlehem Chapter No. 728

PROCEEDINGS ORDER OF EASTERN STAR

To Elect a Conductress and Associate Conductress

Bexar Chapter No. 616

Buna Chapter No. 968

To Change Date of Annual Election of Officers

Claude Chapter No. 104
 Sonora Chapter No. 575
 Ropesville Chapter No. 880
 Fabens Chapter No. 764

Prairie Hill Chapter No. 159
 Ozona Chapter No. 287
 Archer Chapter No. 917

To Change Place of Meeting

North Fort Worth Chapter No. 684
 Gate City Chapter No. 77
 Boerne Chapter No. 200
 Kingsville Chapter No. 325
 Venus Chapter No. 923
 South Park Chapter No. 1056
 Dublin Chapter No. 910
 Canyon City Chapter No. 105

Flatonia Chapter No. 813
 Celina Chapter No. 857
 Flatonia Chapter No. 813
 Spring Branch Chapter No. 984
 Celina Chapter No. 857
 Wichita Falls Chapter No. 237
 Rose Crox Chapter No. 701
 Dublin Chapter No. 910

To Hold Open Installation After June 15

Loyalty Chapter No. 1036
 Stamford Chapter No. 269
 Capitol Chapter No. 803
 Coahoma Chapter No. 499
 Walnut Springs Chapter No. 401
 Blanket Chapter No. 918

A. E. Shirley Chapter No. 986
 Hylton Chapter No. 494
 Queen Esther Chapter No. 833
 Colorado Chapter No. 58
 LaVernia Chapter No. 436

To Secure Copy of Secret Work

Somerset Chapter No. 730
 Arp Chapter No. 844
 DeKalb Chapter No. 894
 Crescent Chapter No. 820
 Tuscola Chapter No. 793
 Gilmer Chapter No. 355

James Ladd Burgess Chapter
 No. 983
 Graham Chapter No. 668
 Delta Chapter No. 824
 Roby Chapter No. 25

To Secure Diagram of Labyrinth

Freedom Chapter No. 898
 Bonita Chapter No. 184

Chico Chapter No. 433
 Silverton Chapter No. 900

To Secure Secret Work and Diagram of Labyrinth

Falfurrias Chapter No. 146
 Brownwood Chapter No. 116
 Carpenters Chapter No. 183

Seadrift Chapter No. 602
 Mercedes Chapter No. 629
 Indian Creek Chapter No. 255

Cancellation of Stated Meeting

Gruver Chapter No. 973

Change of Meeting Date

Arlington Chapter No. 249
 Norma D. Allen Chapter No. 1050

Norma D. Allen Chapter No. 1050
 Fabens Chapter No. 764

Change in Time of Meeting

Canada Chapter No. 957

Columbus Chapter No. 324

Special Dispensations Refused

Huntsville Chapter No. 240—Dispensation refused to change date of Stated Meeting from January 16 to January 23. This violates Chapter By-Laws.

Decatur Chapter No. 543—Refused dispensation for installation of Officers prior to June 1. This is in violation of Constitution and Laws, Article 254.

Liberty Chapter No. 634—Dispensation refused to change time of Stated Meeting from 7:30 to 5:30 P. M. This is in violation of Chapter By-Laws.

Irving Chapter No. 777—Refused dispensation for installation of Officers prior to June 1. This is in violation of Constitution and Laws, Article 254.

South San Antonio Chapter No. 691—Refused dispensation for waiver of visitation to Chapter for purpose of transfer of membership. Previous visitation required Article 227 Code of Laws.

Indian Creek Chapter No. 255—Dispensation refused to change date of regular meetings. This change must be made in Chapter By-Laws and approved by Chairman of By-Laws.

Corrigan Chapter No. 631—Dispensation refused to change time of stated meeting from 8:00 P. M. to 7:00 P. M. This is in violation of Chapter By-Laws.

Dispensation Request and Fee Returned

Received two requests from Delta Chapter No. 824 for Special Dispensation to replace lost copy of secret work. Returned one request accompanied by the fee of \$1.00.

PHYSICAL DISABILITIES WAIVED

The authority granted the Worthy Grand Matron in Article No. 206, Page 124, of the Code of Laws to waive the physical disqualification of a petitioner—and it being the conviction of the Worthy Grand Matron that to waive means to refrain from applying or enforcing a rule or a law when, after careful investigation, the circumstances justify such action, the following waivers were granted:

For a petitioner who was unable to kneel at Altar due to injuries received in car wreck.

For a petitioner who was unable to kneel at Altar without the assistance of the Conductress, Associate Conductress and husband who would be initiated with her. Also permission was granted to allow the use of a wheel chair during initiation.

For a petitioner having middle finger and the ring finger missing on the left hand.

A petitioner has had polio and it affected her right arm to the extent she can not raise her right hand higher than her eyes without support or help from the left hand.

CHAPTER BY-LAWS AMENDMENTS APPROVED

Chapter and No.		Chapter and No.		
1.	Abilene No. 30	3	56. Garden City No. 143	2
2.	Alamo No. 665	5	57. Garrison No. 192	2
3.	Angleton No. 54	1	58. Gate City No. 77	2
4.	Arlington Heights No. 702..	2	59. Giddings No. 350	2
5.	Atlanta No. 151	1	60. Goldthwaite No. 909.....	1
6.	Avery No. 252	1	61. Graford No. 905	1
7.	Bangs No. 467.....	1	62. Grand Saline No. 290	2
8.	Barstow No. 822	2	63. Grapevine No. 326	2
9.	Beckville No. 273	4	64. Groesbeck No. 810	1
10.	Bertram No. 48	1	65. Groveton No. 1035	1
11.	Big Lake No. 752	1	66. Hallsville No. 995	1
12.	Big Sandy No. 865	1	67. Hitchcock No. 1085	3
13.	Bishop No. 452	1	68. Honey Grove No. 901.....	1
14.	Bluebell No. 856	5	69. Hooks No. 1031	3
15.	Boerne No. 200	3	70. Hurst No. 1061	3
16.	Broadus No. 889	1	71. Imperial No. 882	1
17.	J. L. Burgess No. 983	1	72. Iola No. 458	1
18.	Bullard No. 972	1	73. Iowa Park No. 42	1
19.	Burnett No. 425	1	74. Jacksboro No. 390	1
20.	Calvert No. 563	3	75. Joaquin No. 903	1
21.	Cameron No. 553	1	76. Joshua No. 131	1
22.	Canton No. 667	1	77. Jourdanton No. 581	1
23.	Canyon City No. 105	1	78. Kenedy No. 36	6
24.	Carlton No. 949	1	79. Keystone No. 9	1
25.	Centennial No. 842	1	80. Killeen No. 490	1
26.	Childress No. 101	1	81. Knox City No. 119	1
27.	Clarksville No. 662	1	82. Kyle No. 1049	1
28.	Clyde No. 308	2	83. Lamesa No. 363	2
29.	Coleman No. 360	1	84. Liberty No. 634	1
30.	College Station No. 1026...	1	85. London No. 449	1
31.	Collinsville No. 674	1	86. Longview No. 610	4
32.	Commerce No. 208	1	87. Love Field No. 875	2
33.	Coolidge No. 1020	1	88. Loyal No. 648	1
34.	Cooper No. 885	1	89. Loyalty No. 1036	1
35.	Copperas Cove No. 1070....	1	90. Lubbock No. 76	1
36.	Crescent No. 820	2	91. McGregor No. 427	1
37.	Crockett No. 509	2	92. Madisonville No. 193	1
38.	Crosby No. 261	2	93. Mathis No. 874	1
39.	Dalhart No. 1051	1	94. Melrose No. 920	11
40.	Dawson No. 1046	1	95. Memorial No. 958	7
41.	Del Rio No. 204	1	96. Merkel No. 212	3
42.	Donna No. 644	1	97. Mertens No. 604	1
43.	Eagle Pass No. 250	1	98. Mertenzen No. 251	1
44.	Ector No. 895	1	99. Mesquite No. 887	2
45.	Edinburg No. 473	1	100. Midlothian No. 234	1
46.	Elgin No. 241	1	101. Montalba No. 924	1
47.	Ferris No. 508	1	102. Mt. Houston No. 1034.....	1
48.	Fidelity No. 383	1	103. Nocona No. 62	3
49.	Flatonia No. 813	2	104. No. Fort Worth No. 684....	1
50.	Flora No. 794	1	105. North Side No. 651	5
51.	Florence No. 440	1	106. Norton No. 28	1
52.	Fort Worth No. 681	2	107. Oakville No. 521	1
53.	Freedom No. 898	1	108. Odessa No. 447	1
54.	Fredericksburg No. 113.....	1	109. Omaha No. 997	1
55.	Frisco No. 93	1	110. Ore City No. 1033	2

111. Paducah No. 506	1	136. Spurger No. 315	1
112. Panhandle No. 760	5	137. Stanton No. 409	3
113. Pearsall No. 278	2	138. Summerland No. 322	1
114. Pine Tree No. 1090	2	139. Talco No. 846	1
115. Plainview No. 37	1	140. Taylor No. 578	2
116. Port Lavaca No. 373	1	141. Templar No. 374	4
117. Quanah No. 47	1	142. Temple No. 153	1
118. Radiant No. 636	1	143. Tenaha No. 185	1
119. Ransford No. 135	3	144. Texas No. 35	10
120. Ridglea No. 999	3	145. Tomball No. 838	2
121. Roby No. 25	1	146. Top O' Texas No. 1064.....	1
122. Rose Garden No. 975	7	147. University No. 1082	1
123. Rotan No. 52	1	148. Van No. 840	1
124. Roy Stanley No. 1086	1	149. Van Horn No. 514	1
125. Santa Anna No. 247	1	150. Village No. 1030	1
126. Schertz No. 911	2	151. Violet No. 158	1
127. Schulenburg No. 647	1	152. Waelder No. 1023	1
128. Shamrock No. 384	2	153. Waxahachie No. 599	1
129. Shiner No. 272	2	154. Weatherford No. 21	1
130. Sierra Blanca No. 154	1	155. Wells No. 400	1
131. Silsbee No. 298	1	156. Wharton No. 389	3
132. Smithville No. 39	1	157. White Settlement No. 1053	1
133. Somerset No. 730	3	158. Wills Point No. 366	1
134. South Hills No. 835	9	159. Wrightsboro No. 778	1
135. Spanish Fort No. 284	1		
		Total amendments	279

Seven Chapters sent additional amendments to those listed above. They were:

Barstow No. 822	1	Lamesa No. 363	1
Clyde No. 308	1	Somerset No. 730	1
Grapevine No. 326	1	Taylor No. 578	1
Memorial No. 958	2		
			8
Total from above			159
Total sets of amendments approved.....			167
Amendments included in the 167 sets			279

FULL CODE OF BY-LAWS APPROVED

Albany No. 733

Seymour No. 488

AMENDMENTS NOT APPROVED

Bangs No. 467—Chapter voted on two amendments at the same time. One amended the fee for affiliation from \$1.00 to \$1.60. A letter was sent the Chapter explaining that the fee is now \$2.60, but no action would be necessary and they were to merely change their By-Laws to agree with The Constitution and Laws of Grand Chapter.

Clyde No. 308—On second reading of an amendment to an article and section, an amendment to a different article was added. The rejected amendment was later voted on again and approved by this committee and the Worthy Grand Matron.

Cooper No. 885—The amendment raised their dues and added the following phrase: "and shall automatically be changed to conform with increases

of Grand Chapter assessments." It was pointed out that the wording could be interpreted in many different ways and that a more precise wording would be more desirable. The Chapter re-worded the amendment, voted on it twice and returned it, at which time it was approved.

Dallas No. 1—The amendment concerned raising the affiliation fee to conform with the amount set forth in the Constitution and Laws of Grand Chapter. Only 1 Certificate (form 106S) was attached to the two copies of the amendment and it was returned for correction. At the same time it was pointed out that the Chapter need only change their By-Laws to conform. The Secretary wrote that they would not return the amendment, since no action was necessary.

Mt. Houston No. 1034—Amendment had been defeated on second reading.

Taylor No. 578—Amendment (and original By-Laws) contained a phrase in direct conflict to the Constitution and Laws of Grand Chapter. Returned it to the Chapter explaining. The amendment was returned to the By-Laws Committee with the phrase in question scratched out. It was returned again to the Chapter with instructions that the Chapter must take proper action to change the amendment by following the same procedure as on the original amendment. The amendment was re-worded, voted upon the required two times and returned to the By-Laws Committee and it was promptly approved.

SUMMARY OF ALL ACTIONS TAKEN BY THE BY-LAWS COMMITTEE

Approved:

By-Laws (containing 1 or more amendments)	167
Total amendments included in the above	279
Full code of By-Laws	2

Not Approved:

Amendments	6
By-Laws	0

WORK IN PROGRESS

Returned to Chapters for correction:

1969

January 20—Bryson No. 1022 (sent \$1.00 for Special Dispensation to change By-Laws)

June 4—Hawkins No. 908 (1 copy of cert.—the old one)

May 31—Laneville No. 944 (certs. were typed. Amendments read like Chapter minutes)

July 10—Yoakum No. 282 (old cert.)

May 3—Boyd No. 897 (wording not clear)

May 11—Mobeetie No. 604 (no certificates—had been sent to Grand Secretary)

June 1—Mobeetie No. 604 (this time cert. had "all" and "none" for vote count)

August 2—Humble No. 415 (old cert.)

August 30—Castleberry No. 1028 (sent two sets of complete code—no explanation)

August 31—Almeda No. 1081—(1 cert.)

September 3—Garland No. 156 (1 copy cert., 3 copies amendment—only the wording of the amendments given)

SENT TO WORTHY MATRON FOR HER SIGNATURE

Everman No. 624
Indian Creek No. 255
Haltom City No. 982

Woodland No. 696
Bullard No. 972

EXCHANGE OF COPY OF SECRET WORK

July 7, 1969—Permission granted Rosenberg Chapter No. 429 to send in one copy of Secret Work in exchange for a new one.

CHARTERS

On June 14, 1969, I gave permission to Alice Chapter No. 61 to have their Charter retraced.

On August 4, 1969, I gave permission to Vashti Chapter No. 32 to have their Charter retraced.

WAIVERS OF TERRITORIAL JURISDICTION

On June 7, 1969, Gate City Chapter No. 77 granted Waiver of Territorial Jurisdiction to Durant Chapter No. 17, Durant, Oklahoma, on Mrs. Nana Lee Revels.

On April 15, 1969, Texarkana Chapter No. 78, Texarkana, Arkansas, requested Borger Chapter No. 211, Texarkana, Texas, to grant waivers of jurisdiction on Mrs. Dorothy Walker and Lona Walker. These waivers were not granted because the investigating committee reported "Tom Henson (the father and grandfather) was under suspension at the time of his death from Lodge No. 341, Texarkana, Arkansas.

FRATERNAL COURTESIES REQUESTED OF OTHER GRAND JURISDICTIONS

During March, 1969, request was made of the Grand Chapter of Nevada to conduct a Courtesy Investigation for Jacksonville Chapter No. 377 on Mrs. Margaret Martin, 5852 Boulder Hwy., East Las Vegas, Nevada. The investigation was completed and a copy of the report forwarded to Jacksonville Chapter No. 377 on April 29, 1969.

On January 21, 1969, request was made of the Grand Chapter of Georgia to conduct a Courtesy Investigation for Wedgwood Chapter No. 756 on Mrs. Dorothy Jean Pettigrew, 1923 Stratford Arms Dr., Morrow, Georgia. The investigation was completed and a copy of the report forwarded to Wedgwood Chapter No. 756.

On April 22, 1969, Carnation Chapter No. 171 of Redondo Beach, California conferred a courtesy initiation for Dalhart Chapter No. 1051, Dalhart, Texas, on Mrs. Betty H. Crowder, 2345 190th Street, Redondo Beach, California 90278, Box 38.

FRATERNAL COURTESIES REQUESTED OF GRAND CHAPTER
OF TEXAS BY OTHER GRAND JURISDICTIONS

Investigations

On January 29, 1969, the Grand Chapter of Arkansas requested Orange Chapter No. 214, Orange, Texas, to make a courtesy investigation on Mrs. Bertie Goshorn, 533 First Street, Orange, Texas. The investigation was completed and report forwarded through the office of the Worthy Grand Matron of Arkansas.

On April 27, 1969, the Grand Chapter of Louisiana requested a courtesy investigation be made on Mrs. Thelma Dickey Koch, 104 Crestwood, Longview, Texas. The investigation was completed and report forwarded through the office of the Worthy Grand Matron of Louisiana.

On July 10, 1969, the Grand Chapter of Illinois requested a courtesy investigation be made on Mrs. Dorothy S. Wagoner, 1221 E. San Antonio, El Paso, Texas. The investigation was completed and report forwarded through the office of the Worthy Grand Matron of Illinois.

On December 9, 1968, the Grand Chapter of Louisiana requested South Houston Chapter No. 915, Houston, Texas, to make courtesy investigations on Ernest and Lucille Crunk, 5730 Winding Creek, Houston, Texas. It was impossible to complete this investigation due to the fact that Mr. Crunk was very seriously ill with cancer and could not be visited.

Courtesy Initiations

On December 18, 1968, the Grand Chapter of Pennsylvania requested Courtesy Initiation on Mrs. Irene Ida Anderson elected to membership in John W. Luther Chapter No. 365 on September 12, 1968, currently residing in Apt. 425, Building 2147, Randolph Air Force Base, Texas. The Degrees were conferred on December 3, 1968, by Schertz Chapter No. 911 and completed forms returned to the Grand Chapter of Pennsylvania. The original forms were lost in transit and duplicate forms obtained April 4, 1969, and forwarded to the Grand Chapter of Pennsylvania.

On January 27, 1969, the Grand Chapter of Maryland requested Courtesy Initiation on Mrs. Richard Vollmer elected to membership in Wicomico Chapter No. 91, Salisbury, Maryland, currently residing in Beaumont, Texas. On February 20, 1969, Beaumont Chapter No. 71 was authorized to initiate Mrs. Richard Vollmer by courtesy initiation. Completed forms were returned to the Grand Chapter of Maryland.

TEXAS REPRESENTATIVES APPOINTED BY
WORTHY GRAND MATRON

It was my privilege of appointing Grand Representatives of Texas in other Grand Jurisdictions. The following is a list of those appointments:

Alberta	Mrs. Reta Koch
Arizona	Mrs. Marjorie Henderson
Arkansas	Mrs. Alma Campbell
Connecticut	Mrs. Marie R. Howard
District of Columbia	Miss E. Elizabeth Cheeney
Florida	Mrs. Mary Alice Smith
Georgia	Mrs. Jewell Godman
Idaho	Mrs. Ada Albin

Illinois	Mrs. Ernestine Schmidt
Iowa	Ruby Neiman
Louisiana	Mrs. Omadell Beasley
Maine	Mrs. Violet Bartels
Maryland	Mrs. Grace Ray
Montana	Mrs. Frances Dannenberg
Nebraska	Mrs. Darlene Horton
New Brunswick	Mrs. Grace Bawn
New Hampshire	Mrs. Jean Van Stelton
New Jersey	Mrs. Veronica Monokion
New Mexico	Mrs. Bess Blocker
New York	Mrs. Reba Holcomb
North Carolina	Mrs. Virginia Jones Caudell
Oklahoma	Mrs. Edith Flanagan
Oregon	Mrs. Lois Wright
Pennsylvania	Mrs. Emily Naulty
Quebec	Mrs. Bernice McKee
Saskatchewan	Mrs. Betty Hale
Tennessee	Mrs. Pat Rackley
Utah	Mrs. Sandra L. Ball
Vermont	Mrs. Eleanor Hart
Virginia	Mrs. Hope H. Ham
Wisconsin	Mrs. Nellie Herrick
Wyoming	Mrs. Alice Harroever

GRAND REPRESENTATIVES RECOMMENDED

The custom and fraternal courtesy of appointing Grand Representatives is a privilege and a great joy. It promotes the spirit of fraternalism and fosters the spirit of cooperation and interest among other Grand Jurisdictions. There were so many capable and deserving members from whom to choose and so few honors to bestow. It was with pleasure that I recommended the following to serve as Grand Representatives of other Grand Jurisdictions in Texas:

Arizona	Mrs. Alma Chandler
Arkansas	Mrs. Violet Dean
California	Mrs. Opal Bryant
Florida	Mrs. Florence Dodson
Georgia	Mrs. Clara Fuqua
Illinois	Mrs. Edna Huntsberry
Indiana	Mrs. Katherine Bozek
Idaho	Mrs. Leila Wilson
Kansas	Mrs. Della Moore
Kentucky	Mrs. Edna Struby
Louisiana	Mrs. Merlyn DeVore
Maine	Mrs. Faye Terrell
Michigan	Mrs. Rachel Burnett
Mississippi	Mrs. Minnie Lee Spencer
Nevada	Mrs. Clara Bennett
New Brunswick	Mrs. Nina Headrick
New Hampshire	Mrs. Myrtle Rogers
North Carolina	Mrs. Belle Atchison
North Dakota	Mrs. Elizabeth Payne
Novia Scotia	Mrs. Lela Bass
Ohio	Mrs. Thelma Cash
Oklahoma	Mrs. Nola Claxton
Ontario	Mrs. Agnes Morris
Puerto Rico	Mrs. Mildred Love

Saskatchewan	Mrs. Myrtle Davis
Utah	Mrs. Mamie Rhinehart
West Virginia	Mrs. Deta Blodgett
Wisconsin	Mrs. Vera Trout
Wyoming	Mrs. Henry Etta Hord

IRREGULARITIES

Two Chapters held installations without the presence of the Worthy Matron-elect.

I declared the installations illegal and instructed these Chapters in the regulations governing the ceremony of installation of officers, as set forth in our Constitution.

The instructions were followed and the officers were duly installed in both Chapters.

GRIEVANCES

In this report, I shall not list any grievances. It is true, there have been some presented to me but none which I think need to be listed here. Although peace and harmony prevail, those little words jealousy and personal grievance may cause discord. May we not strive for a closer adherence to our teaching of Charity, Truth and Loving-kindness and be more willing to forgive those who do not at all times agree with us. Above all, let us remember our obligation. Harmony can prevail in every Chapter if all members will carry home with them the thought in our closing prayer.

QUESTIONS AND ANSWERS

Question 1: Can a Chapter receive permission to have an Initiation in their Chapter on "Friends" Night with a "Stand-In" or "Dummy" Candidate?

Answer: My ruling would be to have a Special Program for their Friends rather than a mock Initiation with a "Stand-In" or "Dummy" Candidate.

Question 2: Does the Chapter send a dues notice to a member who has a felony charge against her in a Civil Court, where the charges are still pending?

Answer: Yes, you would send a dues notice since she is still a member of your Chapter. She would have to be proven guilty by the Court, and, if found guilty, the Chapter would need to have a trial, unless she takes out a Demit. It would be less confusion for the Chapter if she would take out a Demit.

Question 3: Please give us the procedure on how to get a member in the O. E. S. Home at Arlington, Texas.

Answer: I refer you to the Chairman of the Board of Grand Chapter Benevolences, Mr. James B. Starnes, Houston, Texas. He will give you the necessary information.

Question 4: How does a member from out of State, who has visited a Texas Chapter, apply for membership in the Texas Chapter?

Answer: Since she is out of State she must obtain a Demit from her Chapter and apply for membership on Demit into a Texas Chapter.

Question 5: A Mason has requested to receive the Degrees of the Order, also his wife, who is a citizen of Germany; however they are permanent residents of Texas. Is the wife eligible to receive the Degrees?

Answer: If he is an Affiliated Master Mason, affiliated with a Masonic Lodge in Texas or in a Grand Jurisdiction recognized and in fraternal relations with the Grand Lodge of Texas, A. F. & A. M., he would be eligible for membership. She is a wife of an Affiliated Master Mason and has lived in the jurisdiction the required time; therefore, she would be eligible for membership, providing the Investigation Committee finds her eligible.

Question 6: Permission requested to use chains on the Officers Badges. Can this be done?

Answer: Yes, provided the chains are covered with ribbon. I quote from the Ritual, Page 18, under BADGES, JEWELS AND REGALIA, "The badge consists of the appropriate jewel made of gold or gilded metal and suspended by a ribbon or a cord having the five colors of the Order."

Question 7: Is there any specific information as to how women and men are placed in line during initiation?

Answer: No. If a husband and wife want to walk together, let them do so. However, if there is a husband and wife, and one other man, then I would suggest the wife walk with the Conductress and the two men together, with the husband on the outside and the odd man on his right. In this way the husband and wife would be next to each other at the Altar, Star Points, in the West and in the East. In order to do this it would be necessary for the Associate Conductress to place them in proper position in the Preparation Room.

Question 8: Is it legal to Install a Corp of Officers of a Subordinate Chapter without the presence of the Worthy Matron-elect?

Answer: No. The Worthy Matron-elect must be present if such an installation was held it is illegal and a Special Dispensation must be requested to hold another installation.

Question 9: When the Secretary of a Chapter writes in the minutes: "The Chapter was opened in Ritualistic Form, does it mean long form or short form?"

Answer: My opinion is opening in Ritualistic Form would mean Long Form. When you open in Short Form, this is so stated in your minutes.

Question 10: If Installation is held on a Stated Meeting night, should the Chapter be opened in Long Form or Short Form?

Answer: This decision would be up to the Worthy Matron who is retiring. However, I have suggested that the Chapters not open in Short Form more than four times a year. A regular meeting is a stated meeting; therefore, the Chapter could be opened in Long Form or Short Form.

Question 11: How do you designate a Regular Meeting?

Answer: A regular meeting is a Stated Meeting and a Stated Meeting can be opened in Long Form or Short Form. However, in our Schools I suggested that the Chapters not open in Short Form more than four times a year.

Question 12: If the meeting place is not specified in the Chapter By-Laws, only the day and hour, is it necessary to request a Special Dispensation to move into the new Masonic Temple when completed?

Answer: In the Constitution, Page 146, Article 272, it states: "No meeting of a Chapter can be held outside of the regular meeting place designated in the Chapter By-Laws without a Dispensation from the Worthy Grand Matron." Since your Chapter By-Laws do not designate your meeting place, you would not need to request a Dispensation.

Question 13: When the Conductress, after opening the Bible at the Altar, gives the salutation sign to the open Bible, should the Worthy Matron respond from the East? When the Chapter ballots at the Altar, should the Worthy Matron respond when each member gives the salutation sign?

Answer: Yes, to both questions. ANY TIME the salutation sign is given the presiding officer responds with the response. Repeat the part of the Secret Work—"The Response . . ." and that is the answer. The salutation sign is always completed by giving the response.

Question 14: Our Brother Masons expect to move to a new Hall and, since our By-Laws do not designate our Chapter meet in the Masonic Hall, will it be necessary for our Chapter to get a Special Dispensation to move?

Answer: If your By-Laws do not state that you meet in the Masonic Hall, it is not compulsory that you meet there. We abide by our By-Laws.

Question 15: Our Chapter would like to sponsor a 42 party as a fund raising project for the year, with a charge per couple to play, and charge for refreshments. Please give us your ruling.

Answer: I refer you to the Constitution, Page 156, Article 297. It would not be permissible to have the 42 party to raise funds—it would be considered the same as card games and we must abide by our Code of Laws.

Question 16: One of our members received a Demit last August, which is less than one year old, and now has petitioned for reinstatement. Can this be handled the same as a Suspended Member during the two-year period following suspension?

Answer: No. Your member who received the Demit must petition for Affiliation which would take the regular course, that is, a Committee of Investigation would be appointed and ballot taken at the regular time.

Question 17: Our Associate Matron and Associate Patron are moving out of State and this information was given our Chapter one week prior to election of officers. We had planned Step-Up night for April 28, or two weeks after election. Our question is would the Conductress, who will be installed as Worthy Matron in June be eligible for a Step-Up on April 28?

Answer: The Constitution states that if the Worthy Matron and Associate Matron are both absent, a Past Matron would fill the East. As the Conductress has not been installed as Associate Matron she would not be eligible to Step-Up to Worthy Matron. I would insist that you have an Honor Night and if the Conductress does not have a Step-Up you could let the Sally's Pals fill the stations as you had originally planned.

Question 18: Our Masons are moving their meeting place to another building which contains two rooms available for meetings. Their regular room is entirely too large for our small Chapter and we would like to use the smaller room. Please give us a ruling on whether our Chapter must meet in the regular or larger room?

Answer: It would be nice if the Masons would permit you to use the smaller room; however, this would be entirely up to the Masons which room they desire you to use.

Question 19: Our Worthy Matron-elect has planned at her installation to have the officers escorted into the Chapter room and the escorts retire as the Officers entered the Labyrinth. Can this be done?

Answer: No. It is not permissible to have the Officers escorted into the Chapter Room as this is a part of the Installation Ceremony. The Ritual, on Page 96, states that only Eastern Star members may assist in the Installation Ceremony.

Question 20: An Investigating Committee on a Petition for the Degrees failed to make a report at the specified time and a new committee was appointed by the Worthy Matron. Was this correct?

Answer: Yes, since the first Committee did not fulfill their duty you did the right thing by appointing a new Investigating Committee. When an Investigating Committee is appointed to investigate candidates, this is an important duty and they should put forth every effort to investigate thoroughly and report at the proper time, which is four weeks after their appointment by the Worthy Matron.

Question 21: Is it necessary to have a Special Dispensation for Installation of Officers at a closed meeting during the month of July?

Answer: Any time an Installation is held AFTER June 15, a Special Dispensation must be obtained. This would apply to a closed or open Chapter meeting.

Question 22: After the Worthy Matron has declared the Chapter open for the transaction of business and the Sentinel has been so informed, is it permissible for the Worthy Matron to invite the Sentinel to sit inside the Chapter Room during the business meeting?

Answer: Yes, it is permissible for the Sentinel to be invited to sit inside the Chapter Room, provided the outer door is secure. He could leave the door ajar so he could see if anyone came to the door. Before closing the Chapter he would assume his station.

MASONIC COURTESIES

It was an honor and a pleasure to attend several Masonic Ambassador Meetings. On April 26, 1969, we enjoyed a Masonic picnic at Cristoval.

On April 28, 1969, it was my privilege to attend the Masonic Ambassador's meeting in Austin when Mr. Hal Burnett was the speaker. We also enjoyed a picnic at Lake Jackson.

On July 12, 1969, one of the highlights of my year's experiences was to attend the joint installation of twelve Masonic Lodges at the Paisano Baptist Encampment Tabernacle.

I was cordially welcomed at all of these meetings and brought greetings from our Order.

I deeply appreciate the heritage that is mine through my husband's membership in the Masonic Order.

ORDER OF THE RAINBOW FOR GIRLS

“God wove a web of loveliness
Of stars and clouds and fruits
But He made not any thing
As beautiful as youth.”

It was my pleasure to receive a lovely white Bible from the Order of the Rainbow for Girls in Texas at the time of Installation. This was presented by the beautiful Rainbow Girls of San Antonio and will always be a treasure.

It was with regret that I did not attend the Grand Assembly of the Rainbow for Girls in June, as our trip to Hawaii was in conflict. This was a disappointment to me, but the events could not be altered.

It is with deepest feeling of love that I express my appreciation to these fair girls for their gifts, donations to projects, and loving courtesies.

To Mrs. Martha Marie Whitfield, Supreme Service and Supreme Inspector in Texas, International Rainbow for Girls, I want to express my love and best wishes as she serves the youth of Texas in a most capable and efficient manner. By her courtesy I am privileged to hold among my most treasured possessions the Grand Cross of Colors.

GAVELS

I accepted my gavel made from the Masonic Oak at the time of installation with a deep appreciation, and my prayer was that it would always be used only in justice, kindness and love, and for the good of the Order. It was a gift from my husband, Floy. It has been used at all of the Schools, and will be used during this Grand Chapter Session, the eighty-seventh.

I also received a gavel from Mr. J. B. Brannam, Angleton, Texas. This was made from the Masonic Oak from Brazoria.

Edrie Bridges, Liberty, Texas, presented me with a beautiful gavel made from stone from Solomon's Temple in Jerusalem.

Mr. and Mrs. Hub Slater, Lake Jackson, Texas, gave me a gavel made from wood from the Masonic Oak.

These gavels will always be among my most prized possessions, and will forever remind me of a happy year of service.

To each and every one of these dear people, a very special “Thank You.”

PODIUM

Odus Claxton, Abilene, Texas, gave me a collapsible podium made of fine wood. At the time he made the podium, his wife, Nola, was the Grand Representative of Manitoba in Texas. On the right hand corner the outline of the Province of Manitoba has been carved. On the left hand corner appears the outline of the State of Texas. It is very beautiful and has been a convenience and a joy to use during the year. I shall always be grateful to Odus for this thoughtful gift.

ATTACHE CASE

It has been a pleasure to use a beautiful attache case given to me by Mr. and Mrs. Wendell Sims, Happy, Texas. Wendell made this case of leather-hand-tooled and decorated it. It has my name, the title of Worthy Grand

Matron, and the year of service embossed upon it. It has been very handy for all the year, and I will always be grateful for it. The hours spent in the making of this beautiful case are unnumbered and words cannot express my appreciation.

CITY AND COUNTY COURTESIES

During the School Schedule I was honored on many occasions by greetings from the officials of the city, by receiving keys to the city, by being made an honorary citizen, deputy sheriff, and various other titles.

I was pleased to accept a Certificate of Honorary Citizenship and the Key to the City of Galveston, the home of our Worthy Grand Patron. I also was made a Deputy Sheriff in Brazoria.

Always in my memory will remain the "Robbie Yates' Day" in Stratford, Texas, upon my return from Grand Chapter. The banners, the parade and the "Welcome Home, Robbie" hanging across the main street brought to my heart the fact that "there's no place like Home." I shall be forever grateful to the citizens of Stratford for this day.

ANNIVERSARIES

It was a privilege to share in the observance of the 75th Anniversary meeting of Tarrant Chapter No. 8, Fort Worth, Texas, on May 2, 1969.

Sharing in the observance of an anniversary of several Chapters was a most enjoyable experience. To hear reviewed the accomplishments of the years of labor, to meet and greet the officers of yesteryears, and to view the preparations and decorations for the occasions, was indeed heartwarming and endearing.

May your good works increase as you go forward in the love and teachings of our Order.

TRIP TO HAWAII

We left Houston, Texas, on June 15, 1969, for Hawaii. I had always dreamed of going to Hawaii and here I was in the company of 36 others, on my way. The trip was under the direction of Mrs. Lallah Mae Vollus, Past Grand Matron, of Houston, Texas. Truly, it was a dream vacation and I wish that all the membership could have made the trip with us. We met many members of our Order and the fellowship was wonderful. We returned to the Mainland some 10 days later, with beautiful memories of a pleasant experience to add to our book of this year.

VISITS TO OTHER GRAND JURISDICTIONS

I had hoped to visit several Grand Chapters in other Jurisdictions, however, our own busy schedule let us attend but one.

It was a pleasure to visit the Mississippi Grand Chapter "Star and Rose" Session April 21, 22, and 23, 1969, in Jackson, Mississippi.

Many kind and thoughtful acts of friendship were enjoyed by your Worthy Grand Matron, together with Mrs. Frances Herrin, Mrs. Sudie Beth Hancock, Mrs. Minnie Lee and Mr. O. D. (Shorty) Spencer and Mrs. Lois Bandy.

We spent some time touring the countryside and as I write this, my thoughts turn to our friends in Mississippi and I pray that they survived the hurricane that struck there recently.

GRAND CHAPTER CAR

It was my pleasure to be presented the keys to a beautiful, blue, 1969 Bonneville Pontiac, by Mr. Billy Bible, Retiring Chairman of the Board of Grand Trustees on the last day of Grand Chapter. I have traveled approximately 32,000 miles in this comfortable automobile provided by the Grand Chapter of Texas. During the School Schedule the District Deputies, Grand Examiners and Secretaries traveled with me.

It has been a joy to drive this comfortable car, and I am grateful to the Grand Chapter of Texas for this convenience.

APPROPRIATION FOR WORTHY GRAND MATRON

I was given a check for \$2,800.00 to help defray the expenses of the Worthy Grand Matron in the interest of Grand Chapter.

EASTERN STAR HOME

I have spent many nights in the room provided for the Worthy Grand Matron at our Home in Arlington. This has proved to be a great source of pleasure to me. It was good to know that I had a place to stay without making reservations and I thoroughly enjoyed "my home away from home." The visits with the ladies in the Home were always delightful and Mrs. Edythe Dixon extended every courtesy at the time of my visits.

OUTSIDE LIGHTING OF O.E.S. HOME

The Worthy Grand Matron and Worthy Grand Patron had a project of the year and this was the lighting of the Eastern Star Home at Arlington.

Our music money (sheet music and records) has been used for this project. Donations from Chapters and individuals have been received for this very special project.

As I have written previously in this report, I have come to the Home many times this year. One night as I arrived very late in the evening on my way to begin a school schedule, I found all in darkness in the front of our Home. I felt that this was dangerous and not very safe for anyone arriving after dark.

Floodlights have been placed in front of the Home and the area is no longer dark at night. I feel that this will add to the safety and enjoyment of all who live in the Home and certainly, to all who visit there in the evening.

"If I have brought a little light
Then happy I will be;
A glow is warm within my heart
Because the Home means so much to me."

MUSIC

One of the lovely items for my book of memories will be the original song and march written by Mr. Coy Palmer, Grand Organist. The "Reflected Love" march has been used by many organists throughout the State, and the notes of "Girl of the Western Plains" will forever bring the sweetest memories of this year. The proceeds from this music will be directed to our Welfare Fund for the Home.

Thank you, Brother Coy, for making me so happy by composing this music.

SECRETARIES

The District members of the Secretarial Committee were of tremendous help during the School Schedule and all during the year. Mrs. Claribel Kendall has been most gracious in accepting the responsibilities of the Secretary-at-Large. To each of them, a very special thank you.

"Dear Lord, I thank Thee for these friends,
Their Constancy and Love,
And pray Thou would'st Thy blessing send
Upon them from above."

REPORT OF O.E.S. HOME COMMITTEE
CHRISTMAS PARTY

Mrs. Robbie Yates
Worthy Grand Matron
Grand Chapter of Texas, O.E.S.
P. O. Box 728
Stratford, Texas 79084

Dear Sister Robbie:

We, the Worthy Matrons of District One, Section Four, wish to thank you for the privilege and pleasure of serving as the committee for the Christmas Party at the Home.

This is our report of the Christmas Party at the O.E.S. Home on December 22, 1968.

Prior to the Christmas Party the O.E.S. Home was decorated with Christmas trees and beautiful ornaments sent to the Home from various Chapters.

Mrs. Anna Belle Storey, Worthy Matron of Roy Stanley No. 1081, Chairman, assisted by Mrs. Nora Pinyan, Co-Chairman, Worthy Matron of Dallas Chapter No. 1.

A portion of the program was presented by children of some of the Lamplighters; as well as a version of Christmas in Switzerland, by Monica Studer, an exchange student.

Ole Santa came, bringing each lady a shopping bag of gifts. Also, our Worthy Grand Matron, Sister Robbie Yates, and Worthy Grand Patron, Brother J. T. Sander, handed the special gifts to each of the ladies.

A beautiful colonial, Ruth Garden, painting was presented to the Home by Sister Myrtle Nicholas, Worthy Matron of Oak Cliff Chapter No. 303, and Brother Floyd Nicholas, Worthy Patron.

An exercise and six (6) white thermal blankets was presented to the Home from the Roy Stanley Chapter No. 1080.

A salad supper, cake and beverages, was served by the Lamplighters and other members of various Chapters.

A feeling of the True Spirit of Christmas was felt and enjoyed by everyone attending.

Faternally,

MRS. ANNA BELLE STOREY, Chairman

MRS. NORA PINYAN, Co-Chairman

VALENTINE PARTY

On February 9, 1969, District 1, Section 8, was host for the Valentine Party at the O.E.S. Home with Deputy Grand Matron, Mrs. Jean Nesbitt, as Chairman.

Mrs Dixon, Superintendent of the Home invited them to bring a sack lunch and eat in the dining room of the Home with the ladies. One hundred fifty were in attendance from Section 8. The Founder's Day Committee were having a committee meeting; they also ate . . . the dining room was full to overflowing.

At 2:00 P. M., Deputy Grand Matron, Jean Nesbitt, introduced Mrs. Mary K. Lester, Fraternal Visitation Committee, as the Master of Ceremonies. Mrs. Lester introduced the program. Mr. Jack Harris who played old time fiddle tunes with Bernie Reeves at the piano. Hymns that the ladies chose were sung. Mrs. Dixon and Mrs. Clara Johnson spoke. Grand Officers were introduced, of which there were forty-eight. The Worthy Grand Matron, Sister Robbie Yates, could not be present because of the Schools in District Five.

Homemade cake squares and punch were served, from a table decorated in the Valentine motif . . . the centerpiece being permanent and one to be left at the Home. Favors were pinned on three hundred. The ladies enjoyed it because they took part!

Sincerely and fraternally,

MRS. JEAN NESBITT, Chairman

EASTER

Mrs. Robbie Yates, Worthy Grand Matron
Grand Chapter of Texas
Order of the Eastern Star

Dear Worthy Grand Matron:

The Worthy Matrons of Dallas were hostesses for the Eastern Program and salad supper at the Eastern Star Home, April 5, from 4 to 6:30 P. M.

The program began at 4:00 P. M. with Mrs. Edythe Dixon, Superintendent of the Home, introducing the Chairman, Mrs. Faye Kramer, Worthy Matron of A. C. Garrett Chapter No. 774. Mrs. Kramer, speaking on behalf of all the Worthy Matrons, greeted everyone present and said it was a pleasure and a privilege for them to be there and wished it were possible to do so more often, and they hoped each one present would enjoy the program, food, and, especially, the fellowship. She then introduced a co-worker, Mrs. Verna Tiner, Worthy Matron of Templar Chapter No. 374, who brought the welcoming address, after which she presented the Co-Chairman, Mrs. Ozella Bridges, Worthy Matron of Hillcrest Chapter No. 1000. She gave a few words on the meaning of Easter and called for a silent prayer. She then announced a reading entitled "Impossible Dream," by one of her officers, Mrs. Hattie Cline. Mr. and Mrs. Fred Richard of Hillcrest Chapter No. 1000 showed and narrated slides taken on their trip to Europe. The invocation was given by Mr. Lee Kirby, Worthy Patron of Cockrell Hill Chapter No. 971.

Prior to the program and throughout the salad supper, piano music was played by the Associate Matron of Hillcrest Chapter, Mrs. Mary Schwetmann, and the Associate Matron of Dallas Chapter No. 1. Mrs. Pat

Smith, Mechelle Taylor, daughter of Mrs. Mozelle Taylor, Worthy Matron of Bluebonnet Chapter No. 717, sang two numbers, "How Great Thou Art," and "Easter Parade," which were enjoyed by all; also Mechelle and her brother Mark did a duet. They both show great promise in that field.

The Ladies of the Home and their guests were served congealed chicken salad, fruit salad, crackers, finger sandwiches, cupcakes, ice cream, hot chocolate and coffee. At each place was a small basket of candy Easter eggs and marshmallows. The cupcakes were made and donated by the Grand Officers of Electa Chapter No. 872.

Since it was the Saturday before Easter, the attendance was less than we had hoped for; we regret that our Worthy Grand Matron, Sister Robbie Yates, could not be with us, due to prior commitments.

We were honored with the presence of our Deputy Grand Matron, Mrs. Mary B. Moore of Cockrell Hill Chapter No. 971, and several committee members of Grand Chapter.

The program, food and fellowship were enjoyed by all.

The Chairman and Co-Chairman appreciated all the help given them by the other Worthy Matrons and their co-workers.

HOMECOMING TEA

Mrs. Robbie Yates
Worthy Grand Matron
Grand Chapter of Texas
Order of the Eastern Star
P. O. Box 728
Stratford, Texas 79084

Dear Robbie:

The Lamplighters of District 3, Section 1, appreciate the opportunity of serving as hostesses at the Homecoming Tea in April at the Eastern Star Home in Arlington. We were most ably assisted by the residents of the Home who conducted tours of the Home and Hospital and presided at the registry. It was a pleasure to greet and serve refreshments to the hundreds of members and guests from all points in Texas.

Fraternally,

ZENA WILSON, Chairman
LUCILLE STITH, Co-Chairman

MOTHER'S DAY TEA

Mrs. Robbie Yates
Worthy Grand Matron
Grand Chapter of Texas
Order of the Eastern Star
P. O. Box 728
Stratford, Texas 79084

Dear Robbie:

On May 4, 1969, it was the privilege of the Worthy Matrons of District 3, Section 1, to hostess a Mother's Day program and tea for the ladies in the

Eastern Star Home at Arlington. A select group from the Texas Boys Choir gave a delightful musical program and refreshments were served to the many members and guests attending.

We appreciate this opportunity of working again in our beloved Home.

Fraternally,

DIXIE ELLER, Chairman
LORAIN WARD, Co-Chairman

BULLETIN MESSAGES

The following Messages were placed in our Official Bulletin:
December, 1968

Christmas is a time of Faith, a faith engendering joyous love. Christmas is love. It is timeless, never quite absent any time of the year. But it quickens as the holly wreaths are hung and the gifts are prepared in the symbolism of love. At length it rises to the climax of the silent night, holy night. Then men gather in sacred places, where their mood is tender with candlelight and prayers and gentle hymns about the One who came upon the midnight clear.

Christmas is the illuminating start of the world . . . a power that lights the way with the holy message of the nativity story.

More than a merry Christmas
I wish for you this year,
More than a happy Christmas
With your loved ones dear,
More than the precious hours
With friends who are true,
More than the gifts you treasure
That others give you . . .
I wish for you the blessing
Of that Christmas Day
When angels sang the story
And stars marked the way.
I wish you joy unending
With much love and cheer.
I wish you peace on Christmas
And through all the year.

January

Dear Sisters and Brothers:

A new year has dawned, and as in the days of my youth, I begin to think of self-improvement. Remember our New Year's Resolutions, and how secret we made them, reluctant to make them too public, just in case we were not able to "stick by them," so to speak. My mother used to say that it showed we recognized the need for improvement, and so even if we were unable to carry them all through, it was nevertheless, very worthwhile.

But Sisters and Brothers, we all need to make some New Year's Resolutions. Let's begin by promising ourselves to take more interest in our beautiful Order and back it up with deeds, not just words. Let's visit the sick and take something along, not only words of encouragement, but perhaps a small dish of food. Let's take along hands willing to perform some much-needed task.

I could go on and on, but you probably have a list of your own, a whole cornucopia of good things. Let's stick by them.

February

Dear Sisters and Brothers:

FEBRUARY! How fast the sands of time slip by and here we are starting the second month of the new year. During this month we celebrate the birthday of many great people who have contributed much to our country and to our culture. Washington, Lincoln, Edison, Longfellow and many others. And so, although this is the shortest month, it has many special days.

Let us be thankful for the simple faith of these great men and profit by their splendid example. We are especially interested in the life of Washington, whose life is the story of our nation. George Washington—citizen, statesman, soldier, Mason—man of courage and vision, whose precepts have become our traditions. May all the beauty and value in the lessons of his life and the inspiration that we have gained dwell with us and prompt us to go gleaning in the fields of service and put into exercise those same virtues enabling us to become better men and women.

Valentine's Day is synonymous with February. Saint Valentine was a Christian martyr who was kind to everyone and went about doing good. Let us use this month of February as a very special month for doing acts of kindness and goodness.

I'm sending you a valentine
 In colors bright and gay
 To ask you if you will be mine
 Today and every day.

I hope this valentine brings joy
 To fill your hearts with cheer
 And that you'll be my valentine
 Each day throughout the year.

March

Dear Sisters and Brothers:

"He who builds with wood and stone
 Must see his work decay,
 But he who helps to shape the human mind,
 Builds forever and a day."

Over our great State our Youth of Today will be taking part in and observing Public Schools Week during the week of March 3-7, 1969. Let us join with our Masonic Brothers in the observance of this special week. As you know, the Grand Lodge of Texas strongly supports this endeavor on the part of our teachers to help us to become better informed citizens concerning the progress of our boys and girls in school.

Our youth merit the best we can give them—our genuine interest in all their dreams and achievements, our willingness to help them evaluate their objectives, to justify their faith in their ability to accomplish greater things. We should forever encourage schools and education as knowledge is necessary to the good government and happiness of mankind.

Let us remember that from these young people of today will come our leaders of tomorrow. Let us accept the responsibility which is ours, that of guiding our youth toward wisdom, knowledge and strength of character through the example of our lives.

We urge you to attend your Public Schools during this week, March 3-7.

April

Dear Sisters and Brothers:

The beautiful Easter Season . . . when we see the cold, brown earth changed into bud and blossom, it is not possible to doubt the power of the resurrection. One of the principal lessons of our Order is a belief in the resurrection of the body and the immortality of the soul. The story is always new and we commemorate this great event at Easter. Calvary would have been in vain had there been no Easter morn to follow. Easter means that Christ is alive. It means Love could, if man and nations desired, change the darkness that threatens our world into the light of a glorious new day for mankind. Easter means Love still lives, and Love divine, all loves excelling is at work in the world. May we enter this Easter Season with a greater faith that will bring peace and joy into our hearts and homes, and strengthen us for the work we strive to do.

Let us also use this month of April as a new beginning for strengthening the tie that binds us together as Sisters and Brothers. As members of the Order of the Eastern Star we have a great mission. That mission is to bring to bear upon the common road of life some light of faith, some glimpse of a new ideal, the solemn hush of a great hope. April should be designated as Eastern Star Month. In this month we look forward to HOMECOMING at the O.E.S. Home. Let us all make a concentrated effort to visit as much as possible during the month. Even though we keep our heads among the stars, we must not forget that our feet are upon the earth. We should recognize the need of friendship as we build our Bridge of Understanding. Enriched in the heart of the Order of the Eastern Star the idea of friendliness has persisted.

“To make the world a friendly place, one must show to it a friendly face.”

May

“One lamp, thy Mother’s love, amid
the stars, shall lift its pure flame
changeless, and before the throne
of God burn through eternity.”

Dear Sisters and Brothers:

MOTHER’S DAY! Our nation pauses this month to pay tribute to Mothers everywhere, to that divine and tender devotion which Mothers for ages have bestowed upon their children. If we would but keep that devotion warm and alive in our hearts, we could not fail in any of our undertakings.

Other holidays—Fourth of July, Veterans’ Day, and George Washington’s Birthday—are days of patriotism. Christmas and Easter are days of the Church. But Mother’s Day alone is a day of the heart. It is only fitting that we have a special day for Mothers, to make us think particularly of the one who loved us best and for us sacrificed the most.

Because of that heaven-born mother spirit, we have learned to give loving ministrations to the weak and helpless and those needing care. This spirit is God-given and His world has been enriched by the gift. Stories first heard at a Mother's knee are never wholly forgotten, a little spring that never quite dries up in our journey through scorching years.

The highest tribute belongs to Mothers who have blessed the world with their well-trained, splendid sons and daughters; and the old adage still holds true, "The hand that rocks the cradle rules the world." Many famous men and women the world over attribute their success to the influence of their Mothers. No love or tribute of praise is too great for our Mothers.

"For when you looked into my Mother's eyes, you knew, as if He had told you, why God had sent her into the world—it was to open the minds of all who looked to beautiful thoughts."

June

"And what is so rare as a day in June?
Then, if ever, come perfect days;
Heaven tries earth if it be in tune
And over it softly, her warm ear lays."

June seems sometimes to belong only to brides and vacations, but June has an additional charm and tender meaning for all Eastern Stars of Texas. It heralds the inducting into office of a new crew of leaders and embarking upon a new year of service. Yes, with June comes the rounding out of a year of activities and charting a new course for all Chapters throughout our Lone Star State. It is appropriate that we should begin anew in this month of blossom and fragrance, new joy and gladness when all hearts are attuned to and thrilled with the enchantment of the season.

The past, even though it is bright and shining with accomplishment, is past; leaving us with the goal of striving to always improve our beautiful Order and to make its impact felt with even greater force on the world.

I wish for each Worthy Matron and their corps of officers that the cup which has been given them will be rich, abounding and overflowing with good fellowship and happiness and that the year will be rich in experience, pleasant associations and accomplishment.

To the Lamplighters and Lampwicks, the Worthy Matrons and Worthy Patrons of 1968-1969: May God bless you for your wonderful cooperation throughout this year. You have truly made my life a pathway of flowers. May you always strive to strengthen the ties of friendship, promote the prosperity of our Order and protect its unity, integrity and strength, by maintaining your true fraternal spirit.

May we look forward to a coming year full of the spirit of harmony, good will and loving kindness.

July

As members of the Order of the Eastern Star we are not unacquainted with the use of symbols. As a nation, we also make use of a symbol and that symbol is the flag of our country. It is the symbol of all that is best in our national life.

It is the settler's humble cabin on the prairie and the palatial mansion on the hill. It is the little church in the dell and the vast cathedral of

eloquent stone. It is the little white school at the cross roads and the great university of the metropolis. It is the calm pursuit of common tasks and the thundering trains of commerce. It is our government in all its branches, the Army and Navy, and all who minister to our needs at home and abroad. It is education and religion and the vital things of life. It is the blood of our martyred heroes and the graves of our beloved. It is the spirit of America at home, on the high seas and upon foreign shores. It is civilization, the Brotherhood of man, the Will of God.

“She’s up there—Old Glory—how bright the Stars Stream!
And the stripes like red signals of liberty gleam
The Flag of our Country forever.”

During this month we salute Old Glory reverently and with renewed zeal pledge to follow it worthily and to instill in all hearts and minds a sense of profound respect, admiration and allegiance for our country and all our flag stands for. May we all with open hearts think more seriously, labor more diligently and lend our full support to all that is for the best interests of our nation. As a covenant between our land of the free and its people, we honor the Stars and Stripes for it assures us of liberty, freedom and protection. May we be inspired more and more to the need of a larger service to mankind. May we keep our banner an untarnished emblem of liberty and justice.

August

“We give our thanks to God
For this man of courage high;
If we keep faith with him all the way
Our Star rays will never die.”

As we celebrate the birthday of Rob Morris, the founder of our Order, let us be thankful for his dream whereby women and men would be eligible for membership in an organization to promulgate the principles of Brotherly Love, Relief, and Truth.

In imaginary vision let us look back through the years to an humble cottage where a man, a man of God, carefully, prayerfully, turned the soil and planted the seeds that were to blossom and bloom into one of the most beautiful gardens the world has ever known. Looking deep into this garden he planted, we see the gold of the jasmine, the blue of the violet, the white of the lily’s purity, the green of everlasting faith, and the beautiful rose of love and understanding, slowly unfold into all their loveliness as if touched by the wand of God. High above hangs the Star of Bethlehem, illuminating every nook and corner with its glorious light.

We are the keepers of this garden. May we tend it lovingly, carefully cultivating those virtues that mean all that is best and most worthy of commendation.

As we go about our duties of cultivating these lovely flowers of purity, faith and love, may we know the joy of the true gardener who sees growing under his hands a product of beauty and usefulness, because the Master Workman guides our feeble hands.

September

“Mellow air soft with sun
And tinged with smells of fall;
Time for harvest coming soon
With love and friendliness for all.”

Summer is gone, September is here and with it comes the realization that vacation is over. The languid, leisurely, summer days have about passed and the lovely cool days of autumn with all their rich color and charm are about to be ushered in.

While school activities and increased ardor in social and civic life are being resumed, we are reminded to take up the responsibilities of our great fraternal work with renewed vigor. Let us endeavor to cultivate in our everyday life a greater zeal for the manifestation of the noble principles and ideals of our Order, always striving to create good will and better understanding, inspiring to greater efforts and results.

Very soon we will be meeting in our Grand Chapter Session in the beautiful new Convention Center in Fort Worth, contributing thought and effort toward a greater future for our beloved Order, to view the yesterdays and plan wisely for the tomorrows. The experiences of the past teach us to improve the opportunities of the future. We come together to work, deliberate and legislate for the benefit of our Order and may we all go armored with the spirit of helpfulness and the desire to do our share to accomplish better things. May we march forward together as loyal Americans and true Eastern Stars welded together by faith, hope and a kindly regard for others.

October

My Sisters and Brothers:

As we come to the close of this year, I extend to you fraternal greetings, with a grateful heart for the love and loyalty with which you have strewn my fraternal pathway. Through your cooperation and your kind words of encouragement, the responsibilities of my office have been lightened, for without full cooperation on your part, my hands would have been tied.

When this message reaches you, our minds will be centered on plans for the 87th Grand Chapter Session. We hope many of you will be there to add to the glow of LIGHT OF MANY LAMPS.

Mingled feelings of joy and sadness fill my heart as I write this last message. Joy, because of this opportunity to have served, and for the treasure of friends which I have found; sadness, because the year of Service is so soon to come to an end. I trust that some good, some happiness, and perhaps a Bridge of Understanding has been left in your hearts as we have journeyed down the pathway of Life, with Reflections of Love, Friendship and Service, together.

"True happiness lies only in Service,
A service that's honest and true
That gives of its best to each member
I pray that has been my service to you."

ROBBIE YATES
Worthy Grand Matron

October

My Sisters and Brothers:

Time in its flight has passed through another year, and it seems only a short time since you placed in my hands the responsibility and the duties of Worthy Grand Patron. I shall always consider this year as one of the greatest of my life, for it gave me the privilege to serve our Grand Chapter and its members faithfully and to the best of my ability.

Friendships have been formed all over the state that will be everlasting and we have found that the fraternal spirit of our Order is remarkable. It is gratifying to know that it is your desire to carry on and adhere to the principles of our Order. I hope that the Bridge of Understanding down the Pathway of Life will be stronger because it was my privilege to walk along with you this year.

For every kindness and courtesy extended to me, I offer to each of you my deepest appreciation and heartfelt thanks.

I pray that the Light of Lights may shine through your lives to light the pathway of life with reflection of friendship, love and service.

J. T. SANDERS
Worthy Grand Patron

APPRECIATION

Into a yesterday of beautiful memories this year of days has faded swiftly and silently since you gave into my keeping the most precious possession of this Grand Chapter of the Order of the Eastern Star—its welfare.

At the dawning of the year, I stood before an unfinished Bridge from whence petitions were made to build it strong with Reflections of Love, Friendship, and Service.

Now the bridge is completed. Not alone did I build this Bridge of Understanding. There has been ever a helping hand ready to clasp mine, a kind voice to speak the words of encouragement, and offer the cup of loving regard and generous hospitality. And above all the Light from Many Lamps to reflect the glory of the Star in the East.

I have been blessed to have had this wonderful year. I thank our Heavenly Father for health, for protection and guidance and for strength to perform the duties of the year.

It is a pleasure to pay tribute to our Distinguished General Grand Chapter Officers. Mrs. Mildred Haney Harris, Past Most Worthy Grand Matron, who always brings grace, dignity and prestige to our Grand Chapter, and whom Texas is proud to call our own. Mrs. Katherine Poulis, Chairman of the Public Relations Committee of General Grand Chapter, and Judge Marvin B. Simpson, Jr., member of Jurisprudence Committee, General Grand Chapter, also bring honor to the Grand Chapter of Texas and we look to them for counsel and wisdom.

To the Worthy Grand Patron

Brother J. T., we have traveled a beautiful road together which has led through a year of Joy and Happiness. It has been a most pleasant experience to share the Grand East with you. I have come to know you as one, who, in forgetfulness of self in the consideration of others, has true greatness of character. Your sincerity, nobility of character, and charitable fraternal relationships have given the membership of Texas much happiness and pride.

You and your lovely wife, Sister Martha, have been real friends and ever thoughtful of me. I have been happy to have both of you with me on many of my visits. I do appreciate Martha's love, loyalty and friendship. I would be remiss if I did not here give thanks to our Heavenly Father, who, in His infinite mercy spared her dear life.

“So much you’ve given to others;
 To make life seem worthwhile,
 So much of true friendship and Service;
 Your helping hand and your smile.

That many a one who has known you
 Would join with me to say:
 The best that life has to offer,
 Be yours, now, and every day.”

To the Past Grand Matrons and Past Grand Patrons

What would any Worthy Grand Matron do without the help and advice of our Past Grands: It is from your examples that I have drawn many conclusions and it is also from your examples that I have been guided in my deliberations. Thank you for the trust and confidence which you have all shown in me. You have held the LAMP high that we might not stumble nor fall and I pray our Heavenly Father’s richest blessings upon each of you. You are our GUIDING LIGHTS and we look to you for the brilliance of our days.

To the Associate Grand Matron and Associate Grand Patron

Sister Sally and Brother Dick—within a few short hours, yours will be the pleasant duty of charting the course for another year’s work in our Grand Chapter. May you have a year filled with Light, Love, and Friendship. Thank you both for all you have meant this year and may God bless you as you take up your new duties.

To the Grand Secretary

Sister Rebecca, I do not have words to express my gratitude to you. You have not only been a Grand Secretary, but you have been a grand and wonderful friend. The happy associations with you have deeply enriched my life. Your unselfish devotion and understanding have been a tower of strength to me. May God richly reward you for your untiring efforts for the good of our Grand Chapter and our Order.

The office of the Grand Secretary is a busy, busy place—but never too busy to give assistance to any and all when needed. I have especially enjoyed my many trips to the office for various reasons, and the friendliness of the “girls” working there. Thank you for being just you, Sister Rebecca—one GRAND DEPENDABLE PERSON.

To the Grand Treasurer

Sister Jettie—To know you is to love you—is truly spoken when it applies to you. We have enjoyed our lovely friendship for many years. I have appreciated all you have done to make this a successful year and I shall always count you among my blessings.

To the Grand Conductress and Associate Grand Conductress:

Sisters Frances and Aliene—I shall always remember the cherished relationship we have enjoyed not only in this year, but of the many years we served together. As you both progress along the Star Trail to the East in this Grand Chapter may you find happiness and contentment in all that you do, and may all good things be yours. I thank you for the loyalty you have shown to me this year and may you enjoy that same loyalty from others as you journey onward.

To the Appointive Grand Officers

Words cannot adequately express the feelings within my heart for you all, nor are they adequate to express my appreciation of all of you. You have left nothing undone to make this a memorable year for me, and I give grateful thanks for your loyalty, your letters of love and encouragement, and your untiring efforts to add to my happiness. You have been all that the name implies, and I shall never cease to be thankful for the opportunity of serving with you.

To the District Deputy Grand Matrons and Deputy Grand Matrons

May we recall the many pleasures, blessings, and happiness we have been privileged to enjoy this year, as we have worked together. It has been a pleasure to realize that you have been at all times willing to help in every possible way, and I shall always hold each of you in loving remembrance.

To the Boards, Grand Examiners, Committee Members
and Grand Representatives

"A chain is as strong as its weakest link"—so the saying goes. If this be true, and I am sure it is, then we have had the strongest chain in all creation this year. You have been wonderful workers—constant and steady in the performance of your tasks and I thank you for your service throughout the year.

To the Worthy Grand Matron's Special Committees

You are exactly what your title implies—special. Your loyalty, love and friendship have been a source of much joy to me and you each have a very special place in my heart.

To My Own Chapter and to My District

The honors that have come to me are also yours and I have been happy to represent you in our Grand Chapter. It is difficult to express to you my love and appreciation. You have shared my joys and my responsibilities, generously and graciously giving of yourselves to me. In future years I shall try in some small measure to show you my gratitude.

To the Hostess Chapters and the Membership in Fort Worth

How can any Worthy Grand Matron adequately say thank you for the hours and hours of service you have performed to make this Session the beautiful one that it is. I thank you for accepting the duty of being Hostess Chapters and for so beautifully carrying out the plans. I had only to mention something and you were about doing it. Your work is not performed in public, and is, therefore, largely without glory, but your service, unselfishly given, is a powerful factor in the success of this Grand Chapter Session.

Fort Worth will always have a very special place in my heart, for here was the Alpha and the Omega.

To the Worthy Matrons and Worthy Patrons of 1968-1969

My Lamplighters and Lampwicks—Whatever good has been accomplished for our Order this year has been due in a large respect to the splendid cooperation and endeavor that you and your Chapters have given. You have held your Lamps high and my association with you during the past years has been a constant source of joy to me. You have made the way easier by reflecting the LIGHT of your own particular lamp and I pray God's richest blessings upon each of you.

"Dear Lamplighter Matrons and Patrons
 You each have a special glow
 And you have been the inspiration
 That has brightened my pathway so.
 You've been faithful, kind and loyal
 And I know each day we live
 Our journey will e'er grow brighter
 For you have so much to give.
 I pray that God will bless you
 For you mean so much to me
 And I want you to know dear 'Lamplighters'
 You're as grand as you can be
 Each little lamp you've lighted
 I shall carry deep within my heart,
 The lovely glow will remain forever,
 Whether we are near or far apart"

To My Sister Evelyn

Thank you for your love and understanding this year. You have been so wonderful in so many ways—I can only hope that in the years ahead I can, in some measure, show you my appreciation.

To My Husband

Dear Floy. Hand in hand we have gone along the path of life and although I have tried many times to tell you what you mean to me, I have never half succeeded—and perhaps I never will. Your understanding has not been for just this year, but every day since we met, and your love and care have protected me from the harsh blows of this life. Eevery Grand Matron has a "Grand Someone" at home who really makes the year "Grand" for her. You have been that "Grand Someone," Hoss, and for your personal sacrifice and silent service of love, I shall always be grateful.

To Floy:

"Through a pin you wear
 And the name you bear
 To my eyes was opened a view
 Of a Guiding Light
 Radiant and bright;
 It might not have been, but for you.

"In the course I have traced
 From the North to the East
 I have stumbled sometimes on the road,
 But my heart knew no fear
 For I knew you were near.
 To support me and lighten the load.

"Through the years we face
 On the path we trace
 As we walk toward the setting sun,
 May God in His Grace
 Leave you in your place
 At my side 'til my journey is done."

To the Grand Pages, Assistant Grand Warders, Assistant Grand Sentinels, Grand Ushers and Special Escorts

I know that you will perform your many duties well. Your willingness to serve has made me very happy and I shall appreciate greatly all your kindness

to me and to those assembled. You have given much time and effort in making the Light From Many Lamps Session a success and to each and every one of you I express my sincere thanks.

To the Grand Choir and Choir Director, Mr. Crawford Mearns

It has been said that music is the highest expression of the human soul. There is music to add to our happiness or to comfort in time of sadness. We find music a part of every type of gathering of people and I know the joy and inspiration will be carried away with us in a "Song of Our Hearts" because of you. Thank each of you for sharing so generously of your talent.

To the Musicians

To Mr. Coy Palmer, Grand Organist, Mrs. Macy Whitson, Past Grand Organist of Oklahoma (and Floy's neice), and Mrs. Maudie Flores, Stratford Chapter.

Words cannot express the feelings within my heart for you, nor are they adequate to express my appreciation. My wish for you is that you may enjoy the same LIGHT, LOVE, AND JOY you bring to us in this Session. Your friendship has been deep and abiding and may God Bless each of you as you continue to share your wonderful talents.

IN CONCLUSION

Herewith is the record of my year of service and now the book is about to be closed on one of the happiest years of my life.

One year ago as I took up the leadership of the Grand Chapter, I vowed to do all I could to make this Jurisdiction be a moving force for good in our world today, and to give all the personal service I could to help make it so.

Now comes the sunset of a year in which I have served to the best of my ability. I have endeavored at all times to keep my lamp filled with the oil of God's guidance, the chimney highly polished and the wick well trimmed in order that I might light the pathway of service for others and for myself.

That same lamp will guide me now down the many pathways of memories of this wonderful year.

"This year's been filled with many things,
With laughter, songs, and smiles;
Some work, some tears, much happiness,
As we traveled many miles.

"But now our time has come to part,
Each one to go his way—
Hold high your LAMP upon the path
To keep it bright as day."

Robbie Yates

ROBBIE YATES
Worthy Grand Matron

WORTHY GRAND MATRON: I move that this report be referred to the proper committees.

WORTHY GRAND PATRON: It has been moved and seconded that the report of the Worthy Grand Matron be referred to the proper committees. Is there any discussion?

The question was taken and the motion prevailed.

WORTHY GRAND MATRON: Brother Clyde Smith, do you have a little something to say at this time?

JUDGE CLYDE SMITH: Yes, Worthy Grand Matron.

WORTHY GRAND MATRON: Come up here.

JUDGE CLYDE SMITH: Worthy Grand Matron, Worthy Grand Patron, Grand Officers, Sisters and Brothers:

I am most mortified indeed that we have more people outside of this hall than we have inside. (Applause.)

You have just heard the magnificent report of the Worthy Grand Matron of Texas. You are about to hear the report of the Worthy Grand Patron of Texas. I want to say to you here and now that if this politicing is not stopped we are going to ruin the Grand Chapter of Texas. (Applause.)

If it is not stopped, I am going to be one to move that we repeal the law and that we turn this Grand Chapter into a social organization, and nothing else. (Applause.)

If they want to electioneer in the hotels, that is all right. But I think the Grand Sentinel should be instructed to instruct those people to either come into the Grand Chapter Room or go back to the hotels. (Applause.)

I just wanted to say that, Worthy Grand Matron.

I have been coming to Grand Chapter for many years, and I believe in a certain amount of social activity. But when we cannot attend to our business and when we do not know what is going on, we are not abiding by the laws of this Grand Chapter.

And I want to say this further, that this politicing has been going on to such extent that some how or other reservations that have been confirmed at various hotels have been cancelled and others have been given rooms that those people had reserved. I say to you that is not in keeping with the dignity of our Order. (Applause.)

Worthy Grand Matron, I just want to say that I hope the Grand Sentinel will ask the people to come inside and stay in the Grand Chapter Room as much as possible throughout these proceedings.

Thank you. (Applause.)

WORTHY GRAND MATRON: Thank you, Brother Clyde Smith.

We will now hear the report of our Worthy Grand Patron.

Report of Worthy Grand Patron

To the Grand Chapter of Texas,
Order of the Eastern Star,
in its 87th "The Light of Many Lamps" Session,
Fort Worth, Texas

Dear Sisters and Brothers:

Another Grand Chapter year having come to a close, the time has arrived for me to render an account of my actions as Worthy Grand Patron for your consideration, trusting that you will find them acceptable, and in keeping with the high standards you have a right to expect of your Grand Officers in the performance of their duties.

At the outset, I wish to say, thank you, to you, the members of this Grand Chapter, for the confidence you placed in me when you elected me to the Office of Worthy Grand Patron, thereby granting me the privilege and honor of rendering this report to you.

To Sister Robbie Yates, Worthy Grand Matron

I wish to say thank you for selecting me to serve in the East with you. I have had many rewarding experiences in my life, but, none can compare with the opportunity of serving in the East of this Grand Chapter with you, and witnessing the splendid manner in which you perform your duties as Worthy Grand Matron. You have indeed shown us the "Pathway of Life" as you crossed the "Bridge of Understanding" by exercising the virtues of Light, Love, Faith, Loyalty and Understanding. I will always be grateful to you for the opportunity of serving with you. I am sure that your husband, Floy Yates—Hoss is very proud of you, and is glad that he did not shirk in complete support and understanding during your tenure of service, but, I am also sure that he will be very glad to welcome you back home.

To the Past Grand Matrons and Past Grand Patrons

During the year as Worthy Grand Patron I have been associated with all of you at one function or the other, and it has been one of the greatest pleasures of my year to have had the privilege of having fellowship with you, and to the many from whom I have sought counsel and advice I say thank you, you have kept me on the proper course and helped me to avoid many pitfalls, and have caused my year of service to be very happy and pleasant

To Sister Rebecca L. Miles, Grand Secretary

Your counsel and advice during the year has proved very beneficial and helpful and I will forever cherish the opportunity of serving with you during the year.

To Sister Jettie Hinton, Grand Treasurer

My service with you in the Grand Family has certainly been a pleasure. In reflecting back over this year of service, one of the first pleasurable memories will be the opportunity of serving with you during the year.

To the Floor Officers, Boards, Grand Representatives,
Grand Chapter and Worthy Grand Matron's Committees

Words are not adequate to express the pleasure I have had in serving with you during the year. Old friendships have been made stronger, and many new lifelong friendships have been formed as a result of having this opportunity of serving with you during the year.

To the Lamplighters and Lampwicks

It certainly has been a pleasure to serve with you during the year. The splendid manner with which you performed your respective duties was rewarding to me, as I am sure it was to your Worthy Grand Matron. I will always be grateful to you for having been so nice to Martha and me all during the year. We will always have a warm spot in our hearts for you, and will be looking forward to many happy occasions with you in the future.

To My Home Chapter

There is nothing that lends more inspiration and encouragement than to know you have the love and support of your own Chapter. By your acceptance of me as a member in Galveston Chapter No. 716, and giving me the honor of serving as your Worthy Patron, you made this year of serving as Worthy Grand Patron possible. Through the years as I have served and been honored, no group could have been more faithful and willing than you. Thank each one of you for every courtesy extended to me, and to Martha.

To the Membership of Texas

My connection with Grand Chapter has left an indelible imprint upon me. My soul has been stocked with a wealth of happy memories and I have garnered a multitude of warm and satisfying friendships. For all this I am profoundly grateful. Although the year brought much happiness, fate decreed that tragedy should be experienced very early in the year by the automobile accident of which most of you are aware. According to the will of God, we lost one of our most devoted friends. In His mercy, the lives of the others, including my wife, Martha, were spared. During the trying days that followed, members and friends came in great numbers and spoke precious words of comfort and encouragement. My feeble words can never convey my gratitude for the outpouring of love and good will extended to us during this time. This has truly been a year of joy, of learning, and experience far above price, and I am indeed most grateful to the members of this Grand Jurisdiction for the privilege, perhaps, of carrying a "Flickering Light" into your Chapter Rooms, but ever hoping to leave a "Bright Lamp" to burn a flame of friendship and love that will remain constant through the years.

To My Dear Wife, Martha, Grand Adah of This
Grand Chapter, and Certainly My Grand Adah

You have been an inspiration to me, a guiding light, a helping hand, and always at my side. Thank you for your support throughout the year. I could not have performed the duties of my Office without your complete support.

I like to think that God above
Created you for me to love,
He picked you out from all the rest
Knowing that I would love you best.

To My Daughter, Barbara, and Her Husband, James Buckley

Thank you for your support and understanding during the year. It was a comfort knowing that you understood why I was away from home so much during the year.

CHAPTERS CONSTITUTED

On October 21, 1968, Carlsbad Chapter No 1092 was Constituted in the Masonic Temple at San Angelo, Texas, with the following Grand Officers participating in the ceremonies:

Robbie Yates	Worthy Grand Matron
J. T. Sanders	Worthy Grand Patron
Sally Matranga	Associate Grand Matron
Richard T. Porter	Associate Grand Patron
Rebecca L. Miles	Grand Secretary
Earnesteen Porter	Grand Treasurer
Viola Edwards	Grand Conductress
Aliene Houston	Associate Grand Conductress
Doris Easterling	Grand Chaplain
Evelyn Conger	Grand Marshal
Nina Williams	Grand Organist
Lorene Hudgens	Grand Adah
Mozelle Tillery	Grand Ruth
Core Lee Darsey	Grand Esther
Sudie Beth Hancock	Grand Martha
Jeffie Roberts	Grand Electa
Ella Mae Adcock	Grand Warder
J. B. Easterling, Jr.	Grand Sentinel

On October 22, 1968, De Soto Chapter No. 1089 was Constituted in the Masonic Temple at De Soto, Texas, with the following Grand Officers participating in the ceremonies:

Robbie Yates	Worthy Grand Matron
J. T. Sanders	Worthy Grand Patron
Sally Matranga	Associate Grand Matron
Richard T. Porter	Associate Grand Patron
Thelma McReynolds	Grand Secretary
Mildred Carlitz	Grand Treasurer
Frances Herrin	Grand Conductress
Aliene Houston	Associate Grand Conductress
Amy Goebel	Grand Chaplain
Cleatrice Bounds	Grand Marshal
Jean Waidelich	Grand Organist
Jackie Huffhines	Grand Adah
Mozelle Tillery	Grand Ruth
Nellie Sowell	Grand Esther
Sudie Beth Hancock	Grand Martha
Grace Kinser	Grand Electa
Edith Orr	Grand Warder
Sam Boone	Grand Sentinel

On October 23, 1968, I asked Richard T. Porter, Associate Grand Patron, to Constitute Pine Tree Chapter No. 1090, which was Constituted in the Masonic Temple at Longview, Texas, with the following Grand Officers participating in the ceremonies:

Robbie Yates	Worthy Grand Matron
Richard T. Porter	Worthy Grand Patron

Sally Matranga	Associate Grand Matron
Herbert L. Arnold	Associate Grand Patron
Mildred Garlitz	Grand Secretary
Jettie Hinton	Grand Treasurer
Frances Herrin	Grand Conductress
Jean Nesbitt	Associate Grand Conductress
Patricia Major	Grand Chaplain
Cleatrice Bounds	Grand Marshal
Dillie Rather	Grand Organist
Jackie Huffhines	Grand Adah
Mozelle Tillery	Grand Ruth
Nellie Sowell	Grand Esther
Sudie Beth Hancock	Grand Martha
Ruth Star	Grand Electa
Edith Orr	Grand Warder
John Turner	Grand Sentinel

On October 24, 1968, I asked Richerd T. Porter to Constitute Leonard Chapter No. 1091, which was Constituted in the Masonic Temple at Greenville, Texas, with the following Grand Officers participating in the ceremonies:

Robbie Yates	Worthy Grand Matron
Richard T. Porter	Worthy Grand Patron
Sally Matranga	Associate Grand Matron
Herbert L. Arnold	Associate Grand Patron
Mildred Garlitz	Grand Secretary
Jettie Hinton	Grand Treasurer
Frances Herrin	Grand Conductress
Viola Edwards	Associate Grand Conductress
Alma Miller	Grand Chaplain
Cleatrice Bounds	Grand Marshal
Mildred Harris	Grand Organist
Jackie Huffhines	Grand Adah
Mozelle Tillery	Grand Ruth
Frances Davis	Grand Esther
Sudie Beth Hancock	Grand Martha
Betty Davis	Grand Electa
Edith Orr	Grand Warder
Guy Glenn	Grand Sentinel

CHAPTERS INSTITUTED

On February 25, 1969, Jacques DeMolay Chapter U.D. was Instituted in the Ruthven Commandery Room, at 4911 Montrose Boulevard, Houston, Texas, with the following Grand Officers participating in the ceremonies:

Robbie Yates	Worthy Grand Matron
J. T. Sanders	Worthy Grand Patron
Sally Matranga	Associate Grand Matron
Richard T. Porter	Associate Grand Patron
Flo Sullivan	Grand Secretary
Jettie Hinton	Grand Treasurer
Frances Herrin	Grand Conductress
Lallah Mae Vollus	Associate Grand Conductress
Dorothy Bernhard	Grand Chaplain
Frankie Jenness	Grand Marshal
Cleo Thomas	Grand Organist
Katherine Cowgill	Grand Adah
Thelma Joyce Alsup	Grand Ruth

Nellie Sowell	Grand Esther
Evelyn Conger	Grand Martha
Eula Reed	Grand Electa
Ella Mae Taylor	Grand Warder
Herschel F. Harrington	Grand Sentinel

On April 17, 1969, Archives Chapter U.D. was Instituted in the Pasadena Masonic Lodge Room at Pasadena, Texas, with the following Grand Officers participating in the ceremonies:

Robbie Yates	Worthy Grand Matron
J. T. Sanders	Worthy Grand Patron
Sally Matranga	Associate Grand Matron
Richard T. Porter	Associate Grand Patron
Mary Ella Schoverling	Grand Secretary
Jettie Hinton	Grand Treasurer
Frances Herrin	Grand Conductress
Frankie Jenness	Associate Grand Conductress
Dorothy Bernhard	Grand Chaplain
Betty Weiderhold	Grand Marshal
Cloe Thomas	Grand Organist
Martha Sanders	Grand Adah
Katherine Cowgill	Grand Ruth
Nellie Sowell	Grand Esther
Sudie Beth Hancock	Grand Martha
Eula Reed	Grand Electa
Alma Miller	Grand Warder
Dick Thomas	Grand Sentinel

On Friday evening, July 25, 1969, at 7:30 o'clock, in the Webster Civic Center, 311 Pennsylvania Street, Webster, Texas, Seabrook Chapter U.D. was Instituted, with the following Grand Officers participating in the ceremonies:

Robbie Yates	Worthy Grand Matron
J. T. Sanders	Worthy Grand Patron
Mary Ella Schoverling	Associate Grand Matron
Preston Miller	Associate Grand Patron
Thelma Joyce Alsup	Grand Secretary
Jettie Hinton	Grand Treasurer
Frances Herrin	Grand Conductress
Frankie Jenness	Associate Grand Conductress
Lallah Mae Vollus	Grand Chaplain
Betty Weiderhold	Grand Marshal
Cloe Thomas	Grand Organist
Martha Sanders	Grand Adah
Katherine Cowgill	Grand Ruth
Nellie Sowell	Grand Esther
Sudie Beth Hancock	Grand Martha
Eula Reed	Grand Electa
Jackie Huffhines	Grand Warder
Alma Miller	Grand Sentinel

On August 22, 1969, Sam P. Cochran Chapter U.D. was instituted at 7:30 P. M. in the Masonic Temple, 507 So. Harwood Street, Dallas, Texas, with the following Grand Officers participating in the ceremonies.

Robbie Yates	Worthy Grand Matron
J. T. Sanders	Worthy Grand Patron
Jackie Huffhines	Associate Grand Matron

Richard T. Porter	Associate Grand Patron
Rebecca L. Miles	Grand Secretary
Mary B. Moore	Grand Treasurer
Frances Herrin	Grand Conductress
Aliene Houston	Associate Grand Conductress
Thelma McReynolds	Grand Chaplain
Cleatrice Bounds	Grand Marshal
Helen Dobbins	Grand Organist
Martha Sanders	Grand Adah
Mozelle Tillery	Grand Ruth
Nellie Sowell	Grand Esther
Sudie Beth Hancock	Grand Martha
Mildred Sharpe	Grand Electa
Viola Edwards	Grand Warder
Marvin B. Simpson, Jr.	Grand Sentinel

GIFTS PRESENTED TO ME

Mr. and Mrs. Wendell Sims of Happy, Texas, presented me with a hand tooled leather carrying case in which to carry all the material connected with the Office of Worthy Grand Patron. I will always be grateful to them for their generosity in presenting me with this very valuable and useful gift.

Mr. and Mrs. J. B. Brannam of Angleton, Texas, presented me with a beautiful gavel, made of timbers from the Masonic Oak at Brazoria, Texas, from the Anson Jones Home, and from Goliad. Thank you Mr. and Mrs. Brannam for this generous gift.

Mr. and Mrs. Herb K. Slater presented me with a beautiful gavel, which I have been privileged to use on several occasions. I appreciate this gavel very much and will always be grateful to Herb and Bettie for it.

DEPUTY AUTHORIZATION

I authorized Sister Katherine Cowgill, Deputy Grand Matron of District No. 4, Section No. 5, to make an Official Visit to Jacques DeMolay Chapter U.D. and give them assistance as though they were a Chartered Chapter.

I authorized Sister Betty L. Wiederhold, Deputy Grand Matron of District No. 4, Section No. 4, to make Official Visits to New Caney Chapter U.D., Archives Chapter U.D., and Seabrook Chapter U.D., and to give them assistance as though they were Chartered Chapters.

I authorized Sister Mary B. Moore to make an Official Visit to Sam P. Cochran Chapter U.D., and give them assistance as though they were a Chartered Chapter.

SCHOOLS AND FRATERNAL VISITS

I had the pleasure and privilege of attending 21 of the Eastern Star Schools and was treated with every courtesy which could be expected. I was honored to be able to attend these Schools, as well as the Fraternal Visits.

GRAND ASSEMBLY OF TEXAS, ORDER OF RAINBOW FOR GIRLS

I had the pleasure of attending the Grand Assembly of Texas, Order of Rainbow for Girls in Fort Worth, Texas, on June 16-17-18, 1969, and was treated with every courtesy that could be expected. It was a pleasure for Martha and me to attend the Grand Assembly on this occasion.

TEXAS DAY IN LOUISIANA

Martha and I had the pleasure of attending a "Texas Day in Louisiana" on Saturday, August 2, 1969, at the Queensboro Masonic Lodge in Shreveport, Louisiana. The meeting was hosted by all the Eastern Star Chapters in Shreveport and Bossier City. We had the honor and pleasure of becoming better acquainted with the Worthy Grand Matron of Louisiana, Sister Erma Boyd. There were over two hundred from Texas in attendance and equally as many from Louisiana, making a total of over four hundred in attendance. There is expected to be more of this type of meetings in the future. All should make a special effort to attend one of these meetings.

ATTENDANCE AND PARTICIATION IN OTHER EVENTS

I received an invitation to speak to Junior and Senior High School students in Falfurrias, Texas, on the subject of patriotism. I considered this one of the greatest honors and privileges of my entire year of service. I humbly accepted this invitation, hoping that I might in some way incite enthusiasm in the proper direction in part of the youth of our country, as we all know motivation of patriotism stems from those moral principles inculcated in our fine Order.

MEETINGS I COULD NOT ATTEND

There being so many Chapters, and only 365 days in a year, there were many invitations I had to decline because there were not enough days to go around. The loss was my own because of having to decline these many invitations, as I would have been rewarded by more friendships during the year. Please accept my sincere regrets at having to decline the invitations.

Again, many thanks for the privilege and honor of serving as your Worthy Grand Patron.

Respectfully submitted,

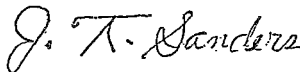

J. T. SANDERS,
Worthy Grand Patron

WORTHY GRAND PATRON: Worthy Grand Matron, I move that this report be referred to the proper Committees.

WORTHY GRAND MATRON: It has been moved and seconded that the Report of the Worthy Grand Patron be referred to the proper Committees. Is there discussion?

The question was taken and the motion prevailed.

WORTHY GRAND MATRON: We will now hear the report of the Grand Treasurer.

Report of Grand Treasurer

To the Grand Chapter of Texas, Order of the Eastern Star:

I present for your consideration a summary of cash receipts, disbursements, balances and investments in the funds for the period of September 5, 1968, to September 5, 1969, inclusive:

GENERAL FUNDS

Balance September 5, 1968		\$147,716.68
Received from Grand Secretary		171,137.02
Interest from savings		1,896.26
Disbursements:		
Total vouchers given	\$107,105.52	
Balance September 5, 1969	213,644.44	
	\$320,749.96	\$320,749.96

Allocation of funds:

Citizens National Bank, Baytown, Texas		\$ 43,803.35
Bank of the Southwest, Houston, Texas		12,951.31
Haltom City State Bank, Fort Worth, Texas.....		15,000.00
Citizens National Bank, Brownwood, Texas.....		12,640.63
Corsicana Savings & Loan, Corsicana, Texas.....		15,000.00
Abilene Savings & Loan, Abilene, Texas.....		14,147.70
Fort Worth National Bank, Fort Worth, Texas.....		15,000.00
First National Bank, Dallas, Texas.....		15,101.45
First Federal Savings & Loan, Beaumont, Texas.....		10,000.00
San Angelo Savings & Loan, San Angelo, Texas.....		10,000.00
First Federal Savings & Loan, New Braunfels, Texas.....		10,000.00
Security Federal Savings & Loan, Pampa, Texas.....		10,000.00
First Federal Savings & Loan, Corpus Christi, Texas.....		10,000.00
Gonzales Savings & Loan, Gonzales, Texas.....		10,000.00
Mutual Savings & Loan, Austin, Texas.....		10,000.00
		\$213,644.44

HOME ENDOWMENT FUNDS

Balance September 5, 1968		\$ 23,231.09
Allocation of funds:		
C.D.—Jacksonville Bldg. & Loan, Jacksonville, Texas.....	\$ 10,000.00	
C.D.—Graham Savings & Loan, Graham, Texas.....	10,000.00	
P.B.—Jacksonville Bldg. & Loan, Jacksonville, Texas.....	531.00	
CKN—First City National Bank, Houston, Texas.....	2,700.00	
		\$ 23,231.09

CANCER FUND

Balance September 5, 1968.....		\$	558.12
Received from Grand Secretary.....			342.77
Disbursements:			
Activity Charge	\$	1.25	
Balance September 5, 1969.....		899.64	
		<u>\$</u>	<u>900.89</u>
Balance in checking account, Texas Bank & Trust, Dallas, Texas.		\$	900.89

K. T. EYE FOUNDATION

Balance September 5, 1968.....		\$	382.71
Received from Grand Secretary.....			5,579.92
Disbursements:			
Paid to A. C. Martindale.....	\$	4,300.00	
Balance September 5, 1969.....		1,662.63	
		<u>\$</u>	<u>5,962.63</u>
Balance in checking, First National Bank, Big Spring.		\$	5,962.63

HOME ROOM FURNITURE

Balance September 5, 1968.....		\$	1,456.40
Balance in checking, First National Bank, Dallas.			

AMBURN ESTATE FUND

Balance September 5, 1968.....		\$	12,920.40
Interest from Savings.....			624.74
		<u>\$</u>	<u>13,545.14</u>
Transferred to Home Expansion Fund.			

O. E. S. MILEAGE 1968

Mileage Appr., 1968.....		\$	15,000.00
Disbursements:			
Paid to Delegates.....	\$	12,046.60	
Refund Grand Secretary.....		2,953.40	
		<u>\$</u>	<u>15,000.00</u>
		\$	15,000.00

BENEVOLENT FUNDS

Balance September 5, 1968.....		\$	57,865.19
Received from Grand Secretary.....			43,318.91
Interest from Savings.....			910.26
Disbursements:			
Special funds paid to Grand Secretary.....	\$	107.25	
Paid to Home Board.....		35,000.00	
Balance September 5, 1969.....		66,987.11	
		<u>\$</u>	<u>102,094.36</u>
		\$	102,094.36

GRAND CHAPTER OF TEXAS

131

Allocation of funds:

Midland National Bank, Midland, Texas.....	\$ 10,404.00
First National Bank, Hurst, Texas.....	10,167.34
Republic National Bank, Dallas, Texas.....	14,211.04
Marshall Savings & Loan, Marshall, Texas.....	10,558.31
Peoples State Bank, Baytown, Texas.....	21,646.42
	<hr/>
	\$ 66,987.11

PURL ESTATE FUNDS

Balance September 5, 1968.....	\$ 40,684.47
Received from Grand Secretary.....	4,253.99
Interest from savings.....	780.63

Disbursements:

Transfer to Home Expansion.....	\$ 15,000.00
Balance September 5, 1969.....	30,719.09
	<hr/>
	\$ 45,719.09
	<hr/>
	\$ 45,719.09

Allocation of funds:

Odessa Savings & Loan, Odessa, Texas.....	\$ 17,548.67
Mutual Savings & Loan, El Paso, Texas.....	13,170.42
	<hr/>
	\$ 30,719.09

ESTARL FUND

Balance September 5, 1968.....	\$ 509.66
Received from Grand Secretary.....	10,827.25

Disbursements:

Paid to General Grand Chapter.....	\$ 7,789.37
Balance September 5, 1969.....	3,547.54
	<hr/>
	\$ 11,336.91
	<hr/>
	\$ 11,336.91

Balance in Citizens National Bank, Waco, Texas.

EDUCATIONAL LOAN FUND

Balance September 5, 1968.....	\$ 10,484.16
Received from Grand Secretary.....	760.00
Interest from savings.....	430.99
Balance September 5, 1969.....	\$ 11,675.15
	<hr/>
	\$ 11,675.15
	<hr/>
	\$ 11,675.15

Balance in Savings—American National Bank, Austin, Texas.

SUPERINTENDENT HOME FUND

Balance September 5, 1968.....	\$ 12,875.02
Interest from savings.....	464.14
	<hr/>
	\$ 13,339.16

Disbursements:

Transfer to Home Expansion.....	\$ 13,339.16
---------------------------------	--------------

ENDOWMENT INTEREST FUNDS

Balance September 5, 1968.....	\$ 33,845.82
Received from Grand Secretary.....	30,996.02

Disbursements:

Purchase Bond	\$ 15,000.00	
Balance September 5, 1969.....	49,841.84	
	<hr/>	<hr/>
	\$ 64,841.84	\$ 64,841.84

Allocation of funds:

Texas Bank & Trust, Sweetwater, Texas.....	\$ 34,841.84
First Federal Savings, Austin, Texas.....	15,000.00
	<hr/>
	\$ 49,841.84

HOME WELFARE FUND

Balance September 5, 1968.....	\$ —0—
Received from Grand Secretary.....	53,613.32
Interest from savings.....	381.19
	<hr/>
	\$ 53,994.51

Allocation of funds:

Mercantile National Bank, Dallas, Texas.....	\$ 19,928.10
Denton Savings & Loan, Denton, Texas.....	14,239.63
City National Bank, Wichita Falls, Texas.....	19,826.78
	<hr/>
	\$ 53,994.51

HOME FUNDS

Balance September 5, 1968.....	\$280,576.39
Received from Grand Secretary.....	325,914.66
Interest from savings.....	3,860.50

Disbursements:

Paid to Home Board.....	\$243,452.66	
Paid to Chauncy Penix.....	310.00	
Paid to Grand Secretary, Tax, Insf.....	1,000.00	
Ladies in Home.....	11,810.00	
Balance September 5, 1969.....	353,778.89	
	<hr/>	<hr/>
	\$610,351.55	\$610,351.55

Allocation of funds:

National Bank of Commerce, Dallas, Texas.....	\$ 50,177.44
State National Bank, El Paso, Texas.....	17,772.04
American Savings & Loan, Grand Prairie, Texas.....	20,850.27
American Savings & Loan, Houston, Texas.....	14,176.37
Pasadena Savings & Loan, Pasadena, Texas.....	11,381.89
Southwestern Savings & Loan, Houston, Texas.....	10,923.74
Travis Savings & Loan, San Antonio, Texas.....	15,993.88
Equitable Savings & Loan, Fort Worth, Texas.....	11,916.69
Frost National Bank, San Antonio, Texas.....	10,458.51

Citizens of Texas Savings, Baytown, Texas.....	10,000.00
Sabine Valley Savings & Loan, Center, Texas.....	10,000.00
United Savings & Loan, Corpus Christi, Texas.....	15,000.00
Bank of Southwest, Houston, Texas.....	12,184.85
Brownsville Savings & Loan, Brownville, Texas.....	10,855.14
First Federal Savings & Loan, Lubbock, Texas.....	11,183.33
Mutual Savings & Loan, Arlington, Texas.....	10,000.00
Austin Savings & Loan, Austin, Texas.....	10,000.00
First Federal Savings & Loan, Amarillo, Texas.....	10,904.44
Tarrant Savings & Loan, Fort Worth, Texas.....	15,000.00
Security Savings & Loan, Amarillo, Texas.....	15,000.00
Guaranty Savings & Loan, Galveston, Texas.....	10,000.00
First Federal Savings & Loan, Greenville, Texas.....	10,000.00
Metropolitan Savings & Loan, Dallas, Texas.....	10,000.00
Port Arthur Savings & Loan, Port Arthur, Texas.....	10,000.00
Oak Cliff Savings & Loan, Dallas, Texas.....	10,000.00
Houston First Federal Savings, Houston, Texas.....	10,000.00
	<hr/>
	\$353,778.89

APPRECIATION

As I look back on the past year, my heart is filled with gratitude to the wonderful members of Texas for giving me the honor and privilege of sarving as your Grand Treasurer.

I shall ever be grateful for the joy of walking the "Road of Life" with our Worthy Grand Matron, Worthy Grand Patron and their Grand Family. I have received many blessings from the "Reflections of their Lamps of Love, Faith, Friendship and Service." My sincere thanks for each courtesy shown me during this year. I shall long cherish the memory of this happy journey with you and trust that the light from my lamp of love has been reflected to each of you.

Working so closely with our Grand Secretary, Sister Rebecca Miles, gives me a deep appreciation of her. I am grateful to you, Sister Rebecca, for your valuable assistance. It has been a joy to work with you and the Board of Grand Trustees. I am grateful for the enriching experiences we have shared.

My love and appreciation to each one whose kindness and thoughtfulness has added joy to my year of service.

Sincerely and fraternally,

JETTIE HINTON,
Grand Treasurer

MRS. JETTIE HINTON: Worthy Grand Matron, I move that this report be referred to the proper committees.

WORTHY GRAND MATRON: It has been moved and seconded that the Report of the Grand Treasurer be referred to the proper committees. Is there discussion?

The question was taken and the motion prevailed.

WORTHY GRAND MATRON: We will next hear the Report of the Grand Secretary.

Report of Grand Secretary

MEMBERSHIP RECORD

Correct Membership May 31, 1968.....	127,493
Increase:	
Initiated	3,197
Affiliated	1,320
Reinstated	396
	4,913
Total	132,406
Decrease:	
Suspended	2,140
Died	1,920
Transferred	984
Demitted	1,354
	6,398
Present Membership	126,008
Loss of Members	1,527
Total Number Chartered Chapters.....	770
Number U.D. Chapters.....	5
	775
Total Chapters	775

IN MEMORIAM

There were two deaths in our Past Grand ranks:

Mrs. Lucile Dufner.....December 25, 1968
 Mrs. Velma B. Halley.....January 17, 1969

I served as a Deputy for Mrs. Halley, and as Grand Secretary for Mrs. Dufner. For this reason both seemed a very personal loss to me. As the years speed by and our former associates slip away we are more and more aware of the ravages of time.

CHARTER RECORDS

The following Charters were granted at the 1968 session and have been prepared and the Chapters Constituted:

Carlsbad No. 1092.....October 21, 1968
 De Soto No. 1089.....October 22, 1968
 Pine Tree No. 1090.....October 23, 1968
 Leonard No. 1091.....October 24, 1968

By authority of the Grand Matron the ofllowing Charter work was done:

Alice No. 61—Retraced.....January 14, 1969
 Marlin No. 286—DuplicateMarch 10, 1969
 Vashti No. 32—RetracedAugust 11, 1969

INSTITUTING OF NEW CHAPTERS

Jacques DeMolay—February 25, 1969—Houston
 Archives—April 17, 1969—Pasadena
 Seabrook—July 25, 1969—Seabrook
 Sam P. Cochran—August 22, 1969—Dallas

ANNUAL REPORTS

The following Chapters' annual reports did not clear before the deadline:

Thornton No. 46	Grandview No. 828
Sanderson No. 136	Lone Oak No. 853
Gorman No. 443	Kaufman No. 866
Oakville No. 521	Fairbanks No. 1041
Christoval No. 761	Bogata No. 1084
Fabens No. 764	

All have cleared prior to the making of this report.

SECRET WORK AND DIAGRAM OF LABYRINTH

With the permission of the Grand Matron the following Chapters have had replacement for lost copies:

EXTRA COPIES OF THE SECRET WORK

Roby Chapter No. 25.....	1 copy
Brownwood Chapter No. 116.....	1 copy
Falfurrias Chapter No. 146.....	1 copy
Carpenters Chapter No. 183.....	1 copy
Indian Creek Chapter No. 255.....	1 copy
Templar Chapter No. 374.....	1 copy
Seadrift Chapter No. 602.....	1 copy
Mercedes Chapter No. 629.....	1 copy
Graham Chapter No. 668.....	1 copy
Somerset Chapter No. 730.....	1 copy
Crescent Chapter No. 820.....	1 copy
Delta Chapter No. 824.....	1 copy
Arp Chapter No. 844.....	1 copy
DeKalb Chapter No. 894.....	1 copy
Jas. Ladd Burgess Chapter No. 983.....	1 copy

EXTRA COPIES OF THE DIAGRAM OF THE LABYRINTH

Brownwood Chapter No. 116.....	1 copy
Falfurrias Chapter No. 146.....	1 copy
Carpenters Chapter No. 183.....	1 copy
Bonita Chapter No. 184.....	1 copy
Indian Creek Chapter No. 255.....	1 copy
Chico Chapter No. 433.....	1 copy
Seadrift Chapter No. 602.....	1 copy
Mercedes Chapter No. 629.....	1 copy
Freedom Chapter No. 898.....	1 copy
Silverton Chapter No. 900.....	1 copy

SPECIAL DISPENSATIONS ISSUED

Elect Worthy Matron:

Sterling No. 29
Grandview No. 828

Waelder No. 1023

Those originally elected were not installed for various reasons.

Worthy Patron:

Sterling No. 29 (moved before installation)

Associate Matron:

Miami No. 98
Grand Prairie No. 219

White Deer No. 802
Bonham No. 852

Associate Patron:

Warren No. 638
Hurst No. 1061
Ft. Stockton No. 230
Eliasville No. 698

Wells No. 400
Alamo No. 665
El Campo No. 535
East Dallas No. 715

Conductress:

Raymonville No. 748
Omaha No. 997
Brownfield No. 785
Thunderbird No. 1087
Logos No. 998
Breckenridge No. 659

Port Neches No. 677
Whitesboro No. 708
Gonzales No. 403
Breckenridge No. 659
Ranger No. 275
Thunderbird No. 1087

Associate Conductress:

Raymondville No. 748
Ft. Stockton No. 230
Nederland No. 1079
Grand Prairie No. 219
Haltom City No. 982
Ft. Stockton No. 230
El Paso No. 4
Slaton No. 585

Anahuac No. 649
Rockwall No. 858
Fruitdale No. 1055
Round Rock No. 316
Sealy No. 285
Richardson No. 921
El Paso No. 4
Port Neches No. 677

Elect Officers After April:

Schulenberg No. 647
McCamey No. 818

Hamlin No. 460

Secretary:

Arene No. 736
Jno. L. DeGrazier No. 881
Liberty Hill No. 893
Wheeler No. 942
Thunderbird No. 1087
Palacios No. 125

Humble No. 415
Rockdale No. 23
Henderson No. 597
Arene No. 736
Plainview No. 37
Willis No. 1017

Treasurer:

Waelder No. 1023
Spur No. 164
Riverside No. 834
Eliasville No. 698
Polytechnic No. 420

Seadrift No. 602
Sudan No. 806
Ingleside No. 1037
Avery No. 252

Open Installation After June 15:

Stanton No. 409
Alameda No. 1081
Farmersville No. 940

Leander No. 73
Kaufman No. 866
Grandview No. 828

Move for Installation:

Dell City No. 1057
 Creedmoor No. 607
 Travis No. 472
 Wimodausis No. 141
 Ysleta No. 991
 Fidelis No. 963

Eustace No. 1062
 Dickinson No. 1024
 Thunderbird No. 1087
 Florence No. 440
 Lewisville No. 935
 Hillcrest No. 1000

Hold Stated Meeting Outside of Regular Place:

Areme No. 736 (at O.E.S. Home)
 Seadrift No. 602

Lamesa No. 363
 Athens No. 177

FIFTY-YEAR RECORDS

One of the most tedious and time consuming duties of this office is checking membership records of those who think they are due 50-Year Certificates. Many of them have belonged to several Chapters; some have married two or three times causing a name change. Our files go to the ceiling in the vault and climbing up and down the ladder, securing record cards and replacing them takes endless time and patience.

We have processed many this year who were not even near such membership. But, we are happy to list those who are really 50-year members. Some of these have belonged the entire 50 years to the same Chapter.

FIFTY-YEAR MEMBERSHIP

1. Dallas—Florence Simpson, Margarethe Johnson, Estelle Grissom.
2. Mizpah—Leopold Schornstein, Grace Aundsen, Dudley O. Stone, Henrietta Sbarboro.
3. San Antonio—Ollie Donoho, Louis J. Manhoff, Ruth Oma Irvine, Myrtle Ray, Addie Pruitt, LaNora Lewis, Bessie Hagenson, Charlotte Callahan, Alta Schuemaker, Mabel Parker, Herbert Stinson, Minnie Weston.
4. El Paso—Lena Ewing, Adelia Curtis.
5. Paris—Dorothy Brinley.
6. Clarendon—Bessie Stricklin, Lena Mulkey, Evadne Cox, Frankie Blocher, Adelaide Glascoe.
7. Waco—Ruth Mertz, Fannie Holt, Hattie Turner, Linn Jeanes, Golda Moore, Dora Kleiman.
8. Tarrant—Mabel McAdams, Jessie Larsen, Beatrice Ferguson, Edna Smith, Anna Sandidge.
9. Keystone—Minnie Davis, Cora Thacher, Ada Beanman, Eva Marie O'Neal, Blanche Hancock, Maye Bedinghouse.
10. San Angelo—Bertie Clift.
11. Cedar Bayou—Georgia Ellison, Bessie Busch, Katherine Sjolander.
14. McAllen—Edna Warren.
16. Bowie—Alene Covey, Laura Wright.
20. Ruth—Otta Cox, Audrey Sonntag, Leta Brock, Louise Deason.
21. Weatherford—Mamie Lasater, Loreta Cook, Minnie Dean Renshaw, Bess Turpin, Jewel White.
24. Kerrville—J. W. Bailey, Annie Lou Bailey, Birdie Robertson.
25. Roby—Clem Wilson.
30. Abilene—Eva Ray, Effie Boyd.
42. Iowa Park—Annie Burrows.
44. Prudence—Sue Almeda Holt, Sallie Bell Blackman, Lucy Martin.
47. Quanah—Cora Swindell.
49. Adah—Henrieta Flynn, Cora Holcombe, Janie Shepard, Bessie Cade, Bessie Kile, Lillian Sidel, Ida Michael, Clara Gentle, Louise A. Foote, Nannie Owen, Ella Haberman, Helen Bondurant, Helen Wheeler.

51. Rock Springs—Mabel Bourland, Claudine Hampton, R. C. Robb.
52. Rotan—Ruth Strickland.
58. Colorado—Louise Hardison, Bennie Hooks, Ethel Hardegree.
62. Nocona—Geneva Benton.
67. Big Spring—Annie Patten, Isla Davis, Holland Y. Larmon, Beulah Bryant, Ella Neel.
71. Beaumont—W. C. Ross, Sr.
76. Lubbock—Lula Mae Farris.
77. Gate City—Biffle Dickey, Bessie Cole, Mary Diefendenfer.
86. Laredo—Joseph C. Netzer.
90. Belle Moone—Bana Percy
101. Childress—Lizzie Lassen.
109. Mart—Dixie Brede, Hattie Clonts.
112. Tyler—Monnie Bridwell, Nellie Baucher, Mabel Hixson, Reah Terrell.
113. Fredericksburg—Julia Grote.
116. Brownwood—Willie Mae Harper, Maude Strickland.
131. Joshua—Maude Bradford, Lackie Bone, Maude Carlock.
132. Alpine—Frances B. Wyatt.
133. Pleasanton—Zella Cook.
135. Ransford—Marilla Nicholson, Robbie Crowell, Walter E. Hockmuth, Lillian Atkinson, Frances McConaughy, Loraine Greathouse, Doris Oberholz, Ralph Herzog.
140. Eldorado—Lummie Whitten, Eugene McWhorter.
141. Wimodausis—Hattie Crandell, Dorris Hamilton, Kate Smith, Giles E. W. Adams, Ellen Matz, Sophia Durden, Lulu Minter.
144. Brenham—Blanche Schaer, Robert Schaer.
146. Falfurrias—Leota Dale, Drusilla Myrick.
151. Atlanta—Mattie Spivey, Verna Glass.
153. Temple—Eddie C. Foreman.
159. Prairie Hill—Betty Collins.
160. Winnie—Sue Mack.
164. Spur—Beatrice Hunter.
167. Brady—Julia Wells, Nadine Moseley.
183. Carpenter—Edgar H. Denton.
184. Bonita—Mary Keirsey.
188. Hadassah—Lula McKeithan, Reba McKeithan, Sudie Robertson.
193. Madisonville—Ethel Woodfin.
204. Del Rio—Bertie Harris, Ethel Willis, Edith Long, Myrtle Hirsch, Lora Morris, Carl Mertz, Pearl Nunley.
206. Post—Alma Kincannon.
210. Lockhart—Estella Pfefferkom, Zelma Kelly.
211. Border—Minnie Lee Harrison, Bertha Agee, Eula Spivey, Evelene Dean, Lillian Webb.
212. Merkel—Bessie Merrett.
220. Velasco—Lena Bryan, Wm. F. Martin.
227. Shiner—Lois Bryant, Toy Carver Hobdy.
234. Midlothian—Georgia Cooper, Lilly Raines.
241. Elgin—Lena Pfeiffer.
244. Harmony—Gertrude Hart, Laura B. Forbes.
249. Arlington—Thelma Morrow, Robbie Hipple.
251. Mertzon—Mary Ellen Hughes, Marie Hoggett, Effie Miller, Jessie Burke.
258. Houston Heights—Fannie Belle Ferguson, Lenora Yocum, Ida Cosby.
261. Crosby—Suella Fortner.
262. Port Arthur—Olive Camp, Ina Briggs, L. A. Gleckler.
270. Santo—Josie Rucker.
271. Floresville—Jewell Woolsey, Mattie Warren.
272. Shiner—Isabel Thulemeyer.

284. Spanish Fort—Thelma Howard, Osa Gist.
285. Sealy—Herman Beyer.
286. Marlin—Kitty Keeling, Beatrice Davison.
289. Helena—W. T. Lewis.
291. Jasper—Beulah Eddy, Mayble Adams.
295. Lampasas—Verlie Jackson, W. D. Florence.
297. Uvalde—Mary L. Taylor.
303. Oak Cliff—Lois Harsh, Mamie McVey, Ruby Stinson.
304. Austin—Nellie Ashley, Martha Ann Moss.
309. Stella Mae Simon.
310. Comanche—Margaret Pogue.
315. Spurger—Lou Read.
316. Round Rock—Lorraine Voight, Gus R. Lundelies.
317. Augusta—Lois White.
324. Columbus—Lena Southerland, Winnie Miller, Olivia Obenhaus.
325. Kingsville—Josie Blanchard, Jeanette Adams, E. A. Hodges, Beulah Broucker.
326. Grapevine—Edna M. Deason, H. C. Yancy.
331. Fairfield—Lucile Dickey.
335. Lytle—Alma Thrower, Clara Belle Bruce.
339. Nixon—Ben F. Wheeler, Fannie Magee, Alma Glover, Dinnie Edwards, Jailey Ezell, Bess Holstein.
344. Marfa—Annie McCracken, Lillian Spencer.
348. Center—Lillie Hurst, Annie Windham.
349. Hughes Springs—Hattie Keaster.
353. Sarah—Lottie M. Williams.
354. Corpus Christi—Hertha Shepperd, Hertha Kerridge.
358. Dunn—Myrtle Billingsley, Louisa Johnston.
363. Lamesa—Nellerine Williams, Tommie Lindsay.
368. Cushing—Ora Wood, Pearl McMillan.
374. Templar—Minnie Fritz, Ethel Ratledge, Linnie Morgan, Lucille Clayton, Annie Brazzell.
375. Hemphill—Wilma Gandy.
376. Johnson City—Lillie Stevenson.
377. Jacksonville—Jewell Tyson, Audra Bingham, Margaret Wilke.
383. Fidelity—Annie Lee Alexander.
384. Shamrock—Katherine B. Palmer.
385. Houston—Constant Ellison, Viola O'Heeron, Genevart Montgomery.
396. Timpson—Willie Amos.
404. Hondo—Maybelle Speece, Emma Leinweber.
413. Hedley—Mary Harris.
420. Polytechnic—Mary Byers, Eliza Ash, Velma Parker, Jno. L. Landrum.
422. Beeville—Carrie Key.
424. Vernon—Lillian Littlefield.
429. Rosenberg—Katie Hicks.
431. Burleson—Ela Coleman, Hassie Wynn.
433. Chico—Vesta Watson.
447. Odessa—Maye Westerfield, June McGee.
449. London—Victoria Brewer.
461. Cisco—Hattie McNeely.
462. Woodville—Anna Rock.
463. Center Point—Mabel Cobble, Pollyware Davenport, Effie Turner.
472. Travis—Lillian Johnson, Ruth Johnson.
473. Edinburg—Alma Keesel, Onata Klossner.
488. Seymour—Ola Sidden, Rosa Wasek.
491. Annona—Sudie Simmons.
498. Springtown—Thelma Brown.

506. Paducah—Bonnie Lee Davis.
 508. Ferris—Ruby Blakney.
 509. Crockett—Sallye Callaway.
 514. Van Horn—Rosa Lee Wylie.
 528. Vega—Nettie Wiseman.
 530. Granbury—Emma Morris, Fannie Bryan.
 539. Electra—Clara Cooper.
 553. Cameron—Aileen Bonds.
 555. Seguin—Hattie Reeh.
 562. Happy—Oma Stephenson, Sara Gurley.
 565. San Benito—Jewell Hulsey, Hassie Manning.
 574. Dal-Cliff—Ethel Danks.
 575. Senora—Manila Trainer, Lucille Hutcheson, Laura Odom, Estella McCounell.
 576. Linden—Corine Henderson, Kathleen Farmer.
 578. Taylor—Kittie Crawford.
 585. Slaton—Fannie Teague.
 599. Waxahachie—Earl G. Smith, Nina Bellew.
 607. Creedmoor—Frederick Wende, Alma Wende.
 611. Bellville—Ellen Kloss.
 616. Bexar—Louise Waltz.
 618. Cuero—Elsie Phillips.
 627. Jefferson—Rosa Fant.
 629. Mercedes—Sadie King.
 639. McLennan—Ann B. Sheeler.
 641. Harlingen—Lucile Chatfield, Lizzie Lee Sanders, Dollie Bowman.
 648. Loyal—Jimmie Esta Webb.
 651. North Side—Laura Kauffman.
 658. George West—Minnie Lee Cunningham.
 662. Clarksville—Mayme Shultz, Ruka Wooten.
 664. Army—Ida Hoyt.
 673. Southside—Vera McDonald, Clara Stewart, Holly Jordan, Rose Schaefer.
 677. Port Neches—Edith Nicholson.
 693. De Leon—Susie Guinn.
 762. Arlington Heights—Pearl Cox Watson.
 705. West Columbia—Mary Frances Teague.
 706. Magnolia—Ollie Tracy, Raye Daniel.
 715. East Dallas—Fannie Gordan, Carrie Haberlin.
 717. Bluebonnet—Annie Chapman.
 726. San Juan—Gladys Clark.
 741. Andral Vann—Inez Butterfield.
 742. Littlefield—Flora Besst Boone, Lelia Hopping.
 747. Carthage—Zena Munder, R. D. Munder.
 750. Harlandale—Grace Wolfe.
 756. Wedgwood—Margaret Collins, Pearl Sorrels.
 759. Rob Morris—Bettie Barber, Louise Groseclose.
 774. A. C. Garrett—Olive Verinder.
 782. Star—Lillie Atkins, May Lawes.
 786. Blackwell—Susie Bryant.
 787. Amarillo—Bess Kerr.
 798. Goose Creek—Ella Henderson, Mary Sloan.
 808. Hebronville—Myrtle Draper.
 834. Riverside—J. I. McNeil, Annie McNeil.
 871. Lometa—Mamie Hill.
 890. Idalou—Mary Vardeman.
 951. Mike H. Thomas—Callie Williamson.

958. Memorial—Fannie B. Johnson.
 1072. Cora Posey—Golda Douglas.
 1074. Floyd W. Easterling—Riva C. Burnett.

The Grand Matron has been happy to appoint the following members to represent Texas in other Jurisdictions. Their credentials have been prepared and forwarded to their respective Grand Secretaries.

REPRESENTATIVES IN OTHER JURISDICTIONS

Alberta	Mrs. Reta Koch
Arizona	Mrs. Marjorie Henderson
Arkansas	Mrs. Alma Campbell
Colorado	Mrs. Martha E. Hall
Connecticut	Mrs. Marie R. Howard
District of Columbia	Miss E. Elizabeth Cheeney
Florida	Mrs. Mary Alice Smith
Georgia	Mrs. Jewell Godman
Idaho	Mrs. Ada Albin
Illinois	Mrs. Ernestine Schmidt
Iowa	Ruby Neiman
Kansas	Mrs. Rena Clinesmith
Louisiana	Mrs. Omadell Beasley
Maine	Mrs. Violet Bartels
Maryland	Mrs. Grace Ray
Missouri	Mrs. Alice Carstens
Mississippi	Mrs. Eddie Lee Marquis
Montana	Mrs. Frances Dannenberg
Nebraska	Mrs. Darlene Horton
Nevada	Mrs. Anna E. Donnelly
New Brunswick	Mrs. Grace Bawn
New Hampshire	Miss Jean Van Stelton
New Jersey	Mrs. Veronica Monokion
New Mexico	Mrs. Bess Blocker
New York	Mrs. Rebah Holcomb
North Carolina	Mrs. Virginia Jones Caudell
North Dakota	Miss Rachel Randolph
Oklahoma	Mrs. Edith Flanagan
Pennsylvania	Mrs. Emily Naulty
Quebec	Mrs. Bernice McKee
Saskatchewan	Mrs. Betty Hale
South Dakota	Mrs. Grace Bebo
Tennessee	Mrs. Pat Rackley
Utah	Mrs. Sandra L. Ball
Vermont	Mrs. Eleanor Hart
Virginia	Mrs. Hope H. Ham
Wisconsin	Mrs. Nellie Herrick
Wyoming	Mrs. Alice Harrower
Oregon	Mrs. Lois Wright

The Grand Matron has recommended the following Texas members to represent other Grand Jurisdictions in Texas. The various Grand Matrons have appointed them and they have received credentials, badges, etc., from their jurisdictions.

REPRESENTATIVES IN TEXAS

Arkansas	Mrs. Violet Dean
California	Mrs. Opal Bryant

Florida	Mrs. Florence Dodson
Georgia	Mrs. Clara Fuqua
Idaho	Mrs. Lelia Wilson
Illinois	Mrs. Edna Huntsberry
Indiana	Mrs. Katherine Bozek
Kansas	Mrs. Della Mae Moore
Maine	Mrs. Faye Terrell
Michigan	Mrs. Rachel Burnet
Missouri	Mrs. Lovena Griggs
Mississippi	Mrs. Minnie Lee Spencer
Nevada	Mrs. Clara Bennett
New Brunswick	Mrs. Nina Headrick
New Hampshire	Mrs. Myrtle Rogers
North Carolina	Mrs. Belle Atchison
North Dakota	Mrs. Elizabeth Payne
Nova Scotia	Mrs. Lela Bass
Ohio	Mrs. Thelma Cash
Oklahoma	Mrs. Nola Claxton
Ontario	Mrs. Agnes Morris
Puerto Rico	Mrs. Mildred Love
Quebec	Mrs. Naida T. Carvin
Saskatchewan	Mrs. Myrtle Davis
Scotland	Mrs. Bernice L. Harvey
Utah	Mrs. Mamie Rhinehart
Vermont	Mrs. Sadie Sickel
West Virginia	Mrs. Deta Blodgett
Wisconsin	Mrs. Vera Trant
Wyoming	Mrs. Henry Etta Hord

MONEY COLLECTED AND TRANSFERRED TO GRAND TREASURER

November, 1968 to September 1, 1969

Home Fund	\$297,749.39
General Fund	136,269.25
Benevolent Fund	63,263.71
Purl Fund	4,198.36
Endowment Interest	29,382.54

When this table is finally listed in Proceedings September to October of 1969 will be added.

The listing of securities held by Grand Secretary will be taken from Auditor's final report and will be given in final tabulations. Also all additional Special Dispensations issued from Grand Secretary's office and 50-Year Membership Certificates issued after the report will be included in final tabulation.

It is a real pleasure to report that every dollar of the Special Assessment imposed in 1968 has been collected. Some of it ran over until 1969, but finally came in 100%. I think this indicates the cooperation of all Chapters.

WELFARE WORK, DONATIONS, ETC.

It is not possible to complete the table of donations until the various committees make their final reports. This complete table will be prepared at the close of the year and included in my final report.

APPRECIATION

I have deeply appreciated the courtesy and consideration shown me by all the Grand Officers, Boards, and committees. I have enjoyed the dedicated service of the Founders Day, Time and Talent, and Welfare Workers. Their constant effort at handling these funds correctly, and for the best interest of the Home deserves special commendation.

No part of my work is more pleasant than my dealing with Masonic Home and School Printing Department. They spare no effort to accommodate Grand Chapter in the matter of printing our material, handling the monthly Bulletin and advising with me on matters relative to the Grand Chapter records.

The First National Bank of Fort Worth has been most helpful in my handling of investments for the endowment funds. This transaction has reached proportions that it really should be handled by an investment company. It might also be to Grand Chapter advantage to review the restrictions placed by our law on the investment of these funds. Under present limitations we are restricted from certain transactions that might be quite advantageous to Grand Chapter.

The growth of Grand Chapter matters, and the revised changes in the financial world render some of our methods antiquated. But to the best of our ability we have administered this fund. The Auditor's report will reflect the transaction of the year.

The continued loyalty of the office force is deeply appreciated, and Grand Chapter should be aware of their devotion to Eastern Star plans and purposes.

It has been a source of great satisfaction to feel that I have been able to be of service to the membership in general and the Grand Officers in particular. Thank you for granting me this privilege.

Fraternally,

REBECCA L. MILES

SECURITIES HELD BY GRAND SECRETARY

YEAR ENDING OCTOBER 31, 1969

INVESTMENTS—HOME FUND

	Date		Balance 10-31-68	Investments		Balance 10-31-69
	Acquired	Maturity		Purchases	Redemptions	
U. S. Treasury Bonds, Series H	12-58	12-15-78	\$ 3,000.00	\$	\$	\$ 3,000.00
Texas Electric Service Co., pr \$4.56 pre- ferred stock, 5 shs.	12-65		23.00	23.00
U. S. Treasury Notes, 6%	5-68	5- -75	1,000.00	1,000.00
U. S. Treasury Bonds, 4¾%	5-64	5-15-74	1,000.00	1,000.00
U. S. Treasury Bonds, 3¾%	5-53	1978-83	17,000.00	17,000.00
U. S. Treasury Bonds, Series H	2-66	9- 4-76	1,000.00	1,000.00
U. S. Treasury Bonds, Series H	2-66	9-19-77	2,000.00	2,000.00
Federal National Mort- gage Association De- bentures, Series SM-1970-G, 8.10%	7-69	12-10-70	5,000.00	5,000.00
			<u>\$ 25,023.00</u>	<u>\$ 5,000.00</u>	<u>\$</u>	<u>\$ 30,023.00</u>

INVESTMENTS—HOME ENDOWMENT FUND

	Date		Balance 10-31-68	Purchases	Redemptions	Balance 10-31-69
	Acquired	Maturity				
City of Waco School Improvement Bonds, 4½%:						
95-97	5-30	6- 1-69	\$ 3,000.00	\$	\$ 3,000.00	\$
98-100	5-30	6- 1-70	3,000.00	3,000.00
City of Waco Street Improvement Bonds, 4½%:						
97	5-30	6- 1-69	1,000.00	1,000.00
100	5-30	6- 1-70	1,000.00	1,000.00
City of Waco Drainage Bonds, 4½%:						
95-97	12-31	6- 1-69	3,000.00	3,000.00
98-100	12-31	6- 1-70	3,000.00	3,000.00
City of Waco Fire Station Bonds, 4½%:						
65-67	6-28	6- 1-69	3,000.00	3,000.00
68-70	6-28	6- 1-69	3,000.00	3,000.00
Gillespie County Road Bonds, 5%:						
218	5-29	7- 8-69	5,000.00	5,000.00
Rio Grande Savings & Loan, Harlingen, Common Stock: 8045-8050 (6 shs.)	10-56		2,700.00	2,700.00
U. S. Treasury Bonds, Series K, 2.76%	1-57	1- 1-69	28,000.00	28,000.00
U. S. Treasury Bonds, Series H:						
X509803	8-58	8- 1-68	10,000.00	10,000.00
M3585883-9	12-58	12-15-68	7,000.00	7,000.00
V543054	12-58	12-15-68	5,000.00	5,000.00
M7927232-5	8-61	8- 1-71	4,000.00	4,000.00
X2015526	8-61	8- 1-71	10,000.00	10,000.00
X2016116	3-62	3- 1-72	10,000.00	10,000.00
M9177934-5	7-64	7- 1-74	2,000.00	2,000.00
V3017825	3-65	3- 1-75	5,000.00	5,000.00
M10170217-8	3-65	3- 1-75	2,000.00	2,000.00
X3013709-10	1-66	1-19-76	20,000.00	20,000.00
V3023285	1-66	1-19-76	5,000.00	5,000.00
M10799845-6	7-67	7- 1-77	2,000.00	2,000.00
X3013481	7-67	7- 1-77	10,000.00	10,000.00
D8633017	7-67	7- 1-77	500.00	500.00
U. S. Treasury Bonds, 3¾% of 1971:						
2430-31	5-62	11-15-71	10,000.00	10,000.00
2786-87	5-62	11-15-71	2,000.00	2,000.00
U. S. Treasury Bonds, 3¾% of 1974:						
6591-3	12-57	11-15-74	3,000.00	3,000.00
18112-13	12-57	11-15-74	20,000.00	20,000.00

GRAND CHAPTER OF TEXAS

145

U. S. Treasury Bonds 4¼% of 1975-85:							
817-820	4-60	5-15-85	40,000.00	40,000.00
483	4-60	5-15-85	5,000.00	5,000.00
980-981	4-60	5-15-85	20,000.00	20,000.00
U. S. Treasury Bonds, 4¼% of 1974:							
6131-33	5-64	5-15-74	3,000.00	3,000.00
2894	5-64	5-15-74	5,000.00	5,000.00
9502-3	5-64	5-15-74	20,000.00	20,000.00
U. S. Treasury Bonds, 4½% of 1974:							
858	1-65	2-15-74	10,000.00	10,000.00
U. S. Treasury Bonds, 4% of 1980:							
5482-3	1-59	2-15-80	2,000.00	2,000.00
5507-8	1-59	2-15-80	2,000.00	2,000.00
6645-6	1-59	2-15-80	20,000.00	20,000.00
9280	1-59	2-15-80	5,000.00	5,000.00
6535	1-59	2-15-80	10,000.00	10,000.00
4126	1-59	2-15-80	5,000.00	5,000.00
6693	1-59	2-15-80	10,000.00	10,000.00
5551-54	1-59	2-15-80	4,000.00	4,000.00
6541-43	1-59	2-15-80	30,000.00	30,000.00
U. S. Treasury Bonds, 3¼% of 1978-83:							
18469	5-53	1978-83	1,000.00	1,000.00
U. S. Treasury Bonds, 4% of 1970:							
54844	1-65	2-15-70	10,000.00	10,000.00
U. S. Treasury Notes, 5¼% of 1968:							
2012	8-67	11-15-68	10,000.00	10,000.00
FNMA Secondary Market Operations							
Debentures—Series SM1970, 6.60%:							
1071	6-68	6-10-70	10,000.00	10,000.00
Federal Land Bank Bonds							
of 1970, 5.70%	8-68	2- -72	52,000.00	52,000.00
Less portion applicable							
to Benevolent Fund			(13,000.00)	(13,000.00)
U. S. Treasury Notes,							
Series C of 1969, 6%	5-68	8-15-69	25,000.00	25,000.00
U. S. Treasury Notes,							
Series B of 1975, 6%	5-68	5-15-75	10,000.00	10,000.00
Federal Land Bank Bonds							
of 1969, 6¼%	6-68	4-25-69	10,000.00	10,000.00
U. S. Treasury Notes, Series							
B of 1969, 5½%	2-68	5-15-69	20,000.00	(20,000.00)
Federal Land Bank							
Bonds of 1970, 6%	3-68	7-20-70	20,000.00	20,000.00
Browning-Ferris Machinery							
Co., Preferred Stock,							
300 shares	10-55		3,000.00	3,000.00
American Telephone and							
Telegraph Co., Com-							
mon Stock, 60 shs.	8-61		4,020.00	4,020.00
Socony-Mobil Oil Co.,							
Common Stock—							
68 shs.	4-56		2,988.00	2,988.00
U. S. Treasury Bills.....							
2-69	1-31-70		2,000.00	2,000.00
The 13 Banks for Co-op							
Consolidated Collater-							
al Trust Debentures,							
6.5%	12-68	6- 2-69	10,000.00	10,000.00
Federal Farm Loan							
Consolidated, The 12							
Federal Land Bank							
Bonds of 1969, 6¼%	6-68	9-22-69	15,000.00	15,000.00
U. S. Treasury Bill.....							
11-68	5-15-69		3,000.00	3,000.00
Federal Home Loan							
Banks Consolidated							
Bonds, Series E of							
1969, 6%	11-68	11-25-69	30,000.00	30,000.00
Federal National Mortgage							
Association, Debentures,							
Series SM-1970-E,							
6.60%	2-69	2-10-70	15,000.00	15,000.00
Federal National Mortgage							
Association, Debentures,							
6.85%	5-69	11-10-71	10,000.00	10,000.00
The 13 Banks for Co-							
operatives Consolidated							
Collateral Trust De-							
benture, 6.90%	6-69	12- 1-69	20,000.00	20,000.00

The Federal Home Loan							
Banks Consolidated							
Bonds, Series							
C-1971 8%	8-69	2-25-71	5,000.00	5,000.00
Federal Intermediate							
Credit Banks Trust							
Debentures, 8½%							
9-69	6- 1-70	25,000.00	25,000.00	25,000.00
Federal National Mort-							
gage Association,							
Debentures, Series							
SM-1972-E, 8.70%	10-69	3-10-72	25,000.00	25,000.00
Federal Home Loan							
Banks Consolidated							
Bonds							
2-69	2-25-71	15,000.00	15,000.00	15,000.00
U. S. Treasury Notes,							
6½%							
5-69	5-15-76	23,000.00	23,000.00	23,000.00
			<u>\$554,208.00</u>	<u>\$163,000.00</u>	<u>\$188,000.00</u>	<u>\$579,208.00</u>	

INVESTMENTS—BENEVOLENT FUND

	Date		Balance			Balance
	Acquired	Maturity	10-31-68	Purchases	Redemptions	10-31-69
U. S. Treasury Bonds, Series K, 2.76%	1-57	1- 1-69	\$ 20,000.00	\$	\$ 20,000.00	\$
Federal Land Bank Bonds of 1970, 6.20%	12-67	4-20-70	20,000.00	20,000.00
Federal Land Bank Bonds of 1972, 5.70%	8-68	2- -72	13,000.00	13,000.00
Federal National Mort- gage Association, 6.60%	2-69	2-10-70	20,000.00	20,000.00
			<u>\$ 53,000.00</u>	<u>\$ 20,000.00</u>	<u>\$ 20,000.00</u>	<u>\$ 53,000.00</u>

INVESTMENTS—EDUCATIONAL FUND

	Date		Balance			Balance
	Acquired	Maturity	10-31-68	Purchases	Redemptions	10-31-69
U. S. Treasury Notes, Series B of 1975, 6% 5-68	5- 5-	5- -75	\$ 2,000.00	\$	2 2,000.00
U. S. Treasury Bonds, Series of 1974, 4¼%	5-64	5-15-74	10,000.00	10,000.00
			<u>\$ 12,000.00</u>	<u>\$</u>	<u>\$</u>	<u>\$ 12,000.00</u>

GRAND CHAPTER OF TEXAS

STATEMENT OF GENERAL FUND DISBURSEMENTS

Grand Officers:		
Grand Matron's expense funds		
General expense	\$ 2,800.00	
Automobile	1,958.96	
Automobile expense	1,443.20	
Secretarial	500.00	
Entertainment	750.00	
Grand Patron's expense fund	1,800.00	
Associate Grand Matron's expense fund	800.00	
Associate Grand Patron's expense fund	100.00	
Grand Conductress' expense fund	100.00	
Associate Grand Conductress' expense fund	100.00	
Grand Examiners' expense fund	600.00	
Grand Chaplain's expense fund	100.00	
Grand Historian's expense fund	50.00	
Jewels—Grand Matron and Grand Patron	800.00	\$ 11,902.16
District Deputies' expenses		3,980.23
Committees:		
Executive Committee	\$ 500.00	
Welfare Committee	250.00	
ESTARL Committee	100.00	
Other	140.24	990.24
Board of Grand Trustees		987.50
Grand Chapter Session:		
1969 appropriation	\$ 12,000.00	
1968 refund	(334.69)	
Reporter	409.14	
Installation of officers	750.00	12,824.45
Grand Secretary's Office:		
Grand Secretary's salary	\$ 5,400.00	
Office salaries	10,275.00	
Payroll taxes	959.88	
Postage and express	986.84	
Office supplies	655.48	
Janitorial labor	540.00	
Telephone and telegraph	366.88	
Repairs and maintenance—Building	492.64	
Repairs and maintenance—Office machines	159.84	
Bond	94.00	
Other	116.65	20,047.21
Grand Treasurer's Office:		
Grand Treasurer's salary	\$ 3,000.00	
Office expense fund	220.00	
Bond	76.00	3,296.00
Supply Fund:		
Purchases of supplies	\$ 17,269.19	
Printing	212.70	
Postage and express	1,222.11	
Sales taxes	859.59	19,543.59
Bulletin Fund:		
Printing	\$ 10,362.80	
Postage and express	356.28	
Sales taxes	122.49	10,841.57
Printing:		
Roster and proceedings	\$ 19,099.15	
Annual printing	6,381.01	25,480.16
Mileage		12,164.60
Legal and Professional:		
Audit	\$ 2,500.00	
Legal	496.82	
Property records	300.00	3,296.82
Memorials		63.80
		<u>\$125,418.33</u>

STATEMENT OF HOME FUND DISBURSEMENTS

Allowances to Home Members \$ 11,940.00

Board of Directors' Expenditures:

Printing	\$ 2,860.00	
Repairs and replacements (Home)	13,834.47	
Repairs and replacements (Hospital)	360.60	
Insurance	9,186.55	
Funeral expense	1,105.13	
New equipment	220.00	
Travel	2,231.46	
Printing and supplies	254.42	
Christmas Fund	500.00	
Hospital emergencies	1,792.50	32,345.13

Superintendent's Expenditures for Daily Operation of Home:

Employee Group Insurance Program	\$ 1,161.26	
Superintendent's salary	5,250.00	
Administrator's salary	5,000.00	
Registered nurse—salary	5,250.00	
Kitchen supervisor	3,631.50	
Dietician	525.00	
Salaries—Home	41,432.22	
Salaries—Clerical	1,409.00	
Salaries—Hospital	33,489.42	
Legal and accounting	2,000.00	
Food	35,297.54	
Utilities	17,781.17	
Telephone—Home	722.95	
Telephone—Hospital	333.44	
Cars, tractors, and mowers	556.22	
Laundry and cleaning	5,841.81	
Doctors	2,702.95	
Drugs and supplies—Hospital	8,831.67	
Office supplies and postage expense	430.48	
Maintenance supplies	4,240.16	
New equipment	3,021.74	
Pest control	573.50	
Maintenance of grounds	938.37	
Payroll taxes	5,121.59	
Miscellaneous	263.92	
Newspapers, magazines, etc.	148.35	
Cold drinks—Home	266.04	
Repairs and replacements	719.95	
Administrator's expense allowance	400.00	187,340.25

Home Expansion Expenditures:

Contractor's fees	\$ 35,379.00	
Architect fees	2,129.24	37,508.24

O. E. S. Expenditures:

Insurance and ad valorem taxes	1,953.91	
		<u>\$271,087.53</u>

STATEMENT OF CHAPTER BENEVOLENCES

Chapter		
1	Dallas	\$ 500.00
76	Lubbock	200.00
97	Valley Mills	600.00
156	Garland	600.00
212	Merkel	600.00
219	Grand Prairie	550.00
220	Velasco	600.00
244	Harmony	900.00
249	Arlington	850.00
258	Houston Heights	550.00
269	Stamford	600.00
331	Fairfield	150.00
335	Lytle	600.00
354	Corpus Christi	1,725.00
385	Houston	600.00
399	Meridian	600.00
455	Cross Plains	75.00
562	Happy	600.00
597	Henderson	600.00
616	Bexar	1,800.00
675	Pine Hill	600.00
681	Fort Worth	925.00
684	North Fort Worth	1,320.00
702	Arlington Heights	1,500.00
743	Tahoka	600.00
817	Prospect Hill	900.00
820	Crescent	1,275.00
835	South Hills	550.00
881	John L. DeGrazier	400.00
883	Martha	600.00
899	Azle	600.00
971	Cockrell Hill	900.00
982	Haltom City	300.00
994	Camelia	600.00
1022	Bryson	600.00
		<u>\$ 24,970.00</u>

*100% in Welfare.

TABLE OF GIFTS FROM CHAPTERS, 1968-1969

No.	Chapter	O.E.S. Home	ESTARL	K. T. Eye Foundation	Miscellaneous	Total Welfare	Education	Founders Day	Time and Talent	Christmas	Temple	Total
1	Dallas	\$ 83.00	\$	\$ 10.00	\$	\$ 43.00	\$	\$	\$ 40.00	\$	\$	\$ 83.00
2	Mizpah	99.00		2.00		101.00		39.50	10.00			150.50
3*	San Antonio	412.00		30.00		442.00		42.60	27.00			511.60
4	El Paso	10.00				10.00		35.80	26.00			71.80
5	Paris	60.00				60.00			16.00			76.00
6	Clarendon	145.00				145.00						145.00
7	Waco	100.00	10.00	10.00		120.00		50.00	24.00			194.00
8*	Tarrant	83.00	410.00	105.00		598.00		56.20	27.00	5.00		686.20
9	Keystone	59.67				59.67			33.00	5.00		97.67
10	San Angelo	5.00	15.00	35.00		55.00		36.20	19.00			110.20
11	Cedar Bayou							32.50				32.50
14	McAllen	15.00				15.00						15.00
15*	Alvin	125.00	140.00	40.00		305.00		29.50	25.00			359.50
16	Bowie	20.00		15.00		35.00		12.80				47.80
17	Saint Jo	15.00				15.00						15.00
18	Leakey	26.00				26.00						26.00
20	Ruth	40.00				40.00			24.00			64.00
21	Weatherford	14.03				14.03						14.03
23*	Rockdale	116.00		5.00		121.00		11.60				132.60
24	Kerrville	5.00				5.00						5.00
25	Roby	31.00				31.00			27.00			58.00
28*	Morton	49.00				49.00		4.90				53.90
29	Sterling											
30	Abilene	100.00				100.00		36.20				136.20
31	Floydada	30.00				30.00		13.90				43.90

*100% in Welfare.

Table of Gifts From Chapters—Continued

No.	Chapter	O.E.S. Home	ESTARL	K. T. Eye Foundation	Miscellaneous	Total Welfare	Education	Founders Day	Time and Talent	Christmas	Temple	Total
32	Vashti	184.00	184.00	37.80	221.80
33	Tulia	127.00	127.00	15.00	142.00
35*	Texas	115.00	68.00	91.06	15.00	289.00	50.00	28.80	367.80
36	Kenedy	25.00	25.00	20.00	17.00	25.00	87.00
37	Plainview	75.00	75.00	27.60	102.60
38	Lemond	50.00	50.00	12.10	62.10
39	Smithville	17.00	17.00	17.00
42	Iowa Park	5.00	5.00
43*	Devine	154.00	20.00	174.00	17.20	9.00	200.20
44	Prudence	14.03	14.03	14.03
46	Thornton	5.00	5.00	3.00	8.00
47	Quanah	15.00	15.00
48	Bertram	3.34	3.33	3.33	10.00	15.00	4.40	29.40
49	Adah	232.25	36.00	1.00	269.25	23.00	292.25
51*	Rockspring	103.45	103.45	103.45
52	Rotan	15.00	15.00	52.00	11.00	78.00
54	Angleton	10.00	14.00	10.00	34.00	13.00	5.00	52.00
57	Mexia	33.30	20.00	53.30
58	Colorado	42.00	42.00	42.00
61	Alice	27.55	27.55	15.90	20.00	63.45
62	Nocona	15.00	15.00	11.20	26.20
64	Bastrop	10.00	10.00	10.00	30.00	5.00	35.00
65	Pampa	9.31	100.00	109.31	28.10	42.00	179.41
66	Matador	88.00	88.00	9.80	97.80
67*	Big Spring	426.48	426.48	39.50	4.00	469.98

*100% in Welfare.

Table of Gifts From Chapters—Continued

No.	Chapter	O.E.S. Home	ESTARL	K. T. Eye Foundation	Miscellaneous	Total Welfare	Education	Founders Day	Time and Talent	Christmas	Temple	Total
69	Stockdale	21.00	21.00	10.00	31.00
70	Itasca	15.00	15.00	15.00
71	Beaumont	10.00	5.00	15.00	49.00	64.00
72	Troy	5.00	5.00	9.00	14.00
73*	Leander	52.00	52.00	5.00	57.00
74*	Brazoria	97.00	97.00	8.00	105.00
75	Sour Lake	3.00	3.00	3.00
76*	Lubbock	648.00	648.00	61.60	709.60
77	Gate City	60.00	60.00	49.40	37.00	146.40
79	Rusk	5.00	5.00	10.00	10.00
80	Winters	20.00	20.00	20.00
81*	Pecos	92.00	80.00	172.00	17.20	189.20
82	Caddo Mills	10.00	10.00	5.00	15.00
84	Petrolia
86	Laredo	148.84	148.84	28.00	14.00	185.84
87	Normangee	7.40	7.40
90*	Belle Moon	355.00	355.00	355.00
93*	Frisco	92.00	92.00	9.70	101.70
96	Wortham	10.00	10.00	7.50	17.50
97	Valley Mills	10.00	10.00	5.10	12.00	27.10
98*	Miami	18.80	43.00	50.00	111.80	11.00	13.00	135.80
101	Childress	5.00	5.00	18.20	23.20
102	Tenn. Colony	39.00	39.00	11.80	50.80
104	Claude	10.00	10.00	10.00
105	Canyon City	5.00	10.45	15.45	16.00	31.45

*100% in Welfare.

Table of Gifts From Chapters--Continued

No.	Chapter	O.E.S. Home	ESTABL	K. T. Eye Foundation	Miscellaneous	Total Welfare	Education	Founders Day	Time and Talent	Christmas	Temple	Total
106	Runge	2.00	2.00	5.50	5.00	12.50
109	Mart	25.00	25.00	16.70	1.00	42.70
112	Tyler	20.00	20.00	20.00
113	Fredericksburg ..	25.00	25.00	25.00
116	Brownwood	21.25	21.25	58.00	57.00	136.25
118	Corsicana	50.00	50.00	100.00	42.00	1.00	143.00
119	Knox City	25.00	25.00	17.00	42.00
120	Grapeland
124*	Hope	145.60	41.60	21.80	209.00	50.00	259.00
125	Palacios	10.00	10.00	10.00
127	Lipan	6.03	6.03	6.03
130	Byers	5.00	5.00	3.60	8.60
131	Joshua	10.00	10.00	10.00
132	Alpine	15.10	45.00	60.10
133*	Pleasanton	51.00	46.00	46.00	143.00	15.10	158.10
135	Ransford	19.70	19.70	55.80	52.12	127.62
136	Sanderson	28.77	28.77	28.77
140*	Eldorado	100.00	100.00	10.00	110.00
141	Wimodausis	101.50	12.25	113.75	29.60	34.00	177.35
143*	Garden City	27.99	10.00	10.00	47.99	5.00	52.99
144	Brenham	10.00	10.00
146*	Falfurrias	137.55	137.55	13.50	65.00	216.05
151*	Atlanta	230.00	230.00	23.00	253.00
153	Temple	111.47	5.00	116.47	38.80	26.00	181.27
154	Sierra Blanca	16.10	16.10	6.20	5.00	27.80

*100% in Welfare.

Table of Gifts From Chapters—Continued

No.	Chapter	O.E.S. Home	ESTABL	K. T. Eye Foundation	Miscellaneous	Total Welfare	Education	Founders Day	Time and Talent	Christmas	Temple	Total
193	Madisonville	5.00	10.00	20.00	35.00	35.00
194	R. A. Terrell	5.00	5.00	55.00	60.00
200	Boerne	72.09	72.09	17.90	4.00	93.99
203	West	25.00	10.00	5.00	40.00	40.00
204*	Del Rio	229.45	10.00	239.45	1.00	240.45
206	Post
208*	Commerce	202.00	202.00	19.50	27.00	248.50
210	Lockhart	55.00	55.00	14.10	30.00	99.10
211	Border	12.00	12.00	50.30	5.00	67.30
212	Merkel	10.00	25.00	10.00	45.00	12.50	57.50
214	Orange	31.90	23.00	54.90
215*	Hamilton	125.00	125.00	12.50	10.00	147.50
216	Llano	30.00	30.00	13.70	7.00	25.00	75.70
218	Taft	27.55	27.55	12.00	39.55
219	Grand Prairie ...	48.00	48.00	45.00	29.00	10.00	132.00
220*	Velasco	111.00	129.00	240.00	22.20	23.00	285.20
222*	Bryan	227.00	227.00	227.00
224	Newton	43.00	43.00	6.50	49.50
227	Canadian	66.98	66.98	12.70	1.00	5.00	85.68
228	Montgomery	1.00	1.00
230	Ft. Stockton	70.00	100.00	5.00	175.00	17.40	7.00	199.40
233	Dayton	18.60	18.00	36.60
234	Midlothian	1.76	1.76	1.76
237	Wichita Falls	15.00	15.00
238	Wellington	10.40	10.40

*100% in Welfare.

Table of Gifts From Chapters—Continued

No.	Chapter	O.E.S. Home	ESTABL	K. T. Eye Foundation	Miscellaneous	Total Welfare	Education	Founders Day	Time and Talent	Christmas	Temple	Total
239	McLean
240	Huntsville	1.00	1.00
241	Elgin	5.00	5.00	13.00	18.00
242	Callahan	5.00	5.00	9.90	14.90
244	Harmony	21.00	21.00	27.00	6.00	54.00
245*	Somerville	58.00	58.00	5.00	63.00
246*	Sulphur Bluff ...	80.00	80.00	7.10	87.10
247	Santa Anna	10.00	10.00	11.00	21.00
249	Arlington	204.67	5.00	209.67	11.00	220.67
250	Eagle Pass	26.45	26.45	8.80	5.00	40.25
251	Mertzon	28.00	28.00	6.70	34.70
252	Avery
253*	Midland	332.19	35.00	367.19	32.90	1.00	25.00	426.09
255	Indian Creek ...	5.00	5.00	4.50	9.00	18.50
257	John Gillespie ...	52.00	52.00	11.30	25.00	2.00	90.30
258*	Houston Hts. ...	397.00	105.00	226.00	728.00	124.68	28.00	880.68
259	Denton	50.00	50.00	31.10	81.10
261*	Crosby	206.00	206.00	41.30	247.30
262	Port Arthur	20.00	20.00	63.70	24.00	107.70
263	Kirbyville
264	Richland Spgs. ..	25.00	25.00	25.00
266	Ballinger	37.00	37.00	10.40	47.40
269	Stamford	25.00	25.00	10.30	23.00	58.30
270	Santo	9.03	9.03	9.03
271*	Floresville	42.34	35.33	35.33	113.00	10.60	123.60

*100% in Welfare.

Table of Gifts From Chapters--Continued

No.	Chapter	O.E.S. Home	ESTARL	K. T. Eye Foundation	Miscellaneous	Total Welfare	Education	Founders Day	Time and Talent	Christmas	Temple	Total
272	Shiner	10.00	10.00	4.50	14.50
273	Beckville	7.00	7.00	7.00
274	Brock	9.03	9.03	9.03
275	Ranger	15.00	15.00	11.80	5.00	31.80
276*	San Marcos	140.00	140.00	13.10	7.00	160.10
277	Rising Star	5.00	5.00	7.90	5.00	17.90
278*	Pearsall	124.00	124.00	12.30	13.00	149.30
280	Eastland	12.50	5.00	17.50	17.50
282	Yoakum	67.50	67.50	19.60	87.10
283	Regina	30.00	30.00	11.60	12.00	53.60
284	Spanish Fort	5.00	5.00	10.00	10.00
285	Sealy	8.34	8.33	8.33	25.00	25.00
286	Marlin	25.00	25.00	25.00
287*	Ozona	58.00	58.00	6.60	10.00	74.60
289	Helena	6.80	6.80
290	Grand Saline	2.00	2.00	2.00
291	Jasper	16.00	16.00	16.00
293	Bartlett	39.00	39.00	39.00
295	Lampasas	15.00	15.00	16.20	19.00	50.20
297*	Uvalde	143.45	143.45	5.00	148.45
298	Silsbee	32.16	32.16	32.16
300	Higgins
303*	Oak Cliff	371.33	400.50	771.83	78.50	89.00	939.33
304*	Austin	297.00	297.00	28.50	1.00	326.50
305*	Mt. Pleasant	177.00	177.00	17.70	194.70

*100% in Welfare.

Table of Gifts From Chapters—Continued

No.	Chapter	O.E.S. Home	ESTARL	K. T. Eye Foundation	Miscellaneous	Total Welfare	Education	Founders Day	Time and Talent	Christmas	Temple	Total
308	Clyde	24.00	5.00	5.00	34.00	134.00
309*	Navasota	77.00	77.00	7.60	84.60
310*	Comanche	102.00	102.00	11.10	12.00	125.10
311	Franklin	8.40	8.40
312*	Hereford	182.00	182.00	16.00	198.00
315	Spurger	4.00	4.00
316*	Round Rock	88.00	88.00	8.50	11.00	107.50
317	Augusta	5.00	5.00	5.00
320	Nash	5.00	5.00	6.40	11.40
321	Olney	10.00	10.00	9.20	19.20
322	Summerland	5.00	5.00	6.70	5.00	16.70
324	Columbus	10.00	9.50	19.50	14.80	34.30
325	Kingsville	145.80	145.80	26.40	18.00	190.20
326*	Grapevine	197.67	197.67	64.00	5.00	266.67
331	Fairfield	10.00	10.00	9.10	19.10
335	Lytle	27.06	8.00	35.00	35.00
336	Jeff Davis	10.00	10.00	5.30	15.30
337	Bronson
339	Nixon	58.50	11.00	69.50	69.50
343	Rio Vista	25.00	25.00	25.00
344*	Marfa	74.00	74.00	10.00	84.00
346*	Bridgeport	135.00	50.00	185.00	14.00	8.45	207.45
347	Stinnett	16.79	10.00	26.79	26.79
348	Center	85.00	85.00	85.00
349*	Hughes Spgs	142.00	142.00	14.20	156.20

*100% in Welfare.

Table of Gifts From Chapters—Continued

No.	Chapter	O.E.S. Home	ESTABL	K. T. Eye Foundation	Miscellaneous	Total Welfare	Education	Founders Day	Time and Talent	Christmas	Temple	Total
350	Giddings							6.10				6.10
351	Memphis	50.00				50.00		14.50				64.50
352	Sweetwater							17.40	30.00			47.40
353*	Sarah	66.45	15.00	25.00	25.00	131.45		11.20				142.65
354*	Corpus Christi.....	468.55	5.00			473.55		46.20	27.00			546.75
355*	Gilmer	164.00				164.00		16.20				180.20
356*	Marshall	255.00				255.00		25.00	49.00			329.00
358	Dunn	5.00				5.00						5.00
360	Coleman	5.00				5.00		11.60	9.00			25.60
361	Strawn							5.70				5.70
363	Lamesa	67.51	27.00			94.51		20.60				115.11
366	Wills Point	40.00				40.00		7.90		5.00		52.90
368	Cushing	10.00				10.00		5.70				15.70
373*	Port Lavaca	147.20	18.40	18.40		184.00		18.40	12.00			214.40
374	Templar	118.00				118.00		77.70	56.00	10.00		261.70
375	Hemphill							7.80				7.80
376*	Johnson City	34.00	32.00	32.00		98.00		9.80				107.80
377	Jacksonville	21.00				21.00		21.80				42.80
380*	Bay City	261.00				261.00						261.00
381	Pittsburg							25.80				25.80
382	Lufkin	252.50	8.50			261.00		32.80		5.00		298.80
383	Fidelity	18.00				18.00			27.00			45.00
384	Shamrock	4.84				4.84				10.00		14.84
385	Houston	43.50	47.75	7.00		98.25		5.00	40.00			143.25
387	Eden	10.00	10.00			20.00		8.10				28.10

*100% in Welfare.

Table of Gifts From Chapters—Continued

No.	Chapter	O.E.S. Home	ESTABL	K. T. Eye Foundation	Miscellaneous	Total Welfare	Education	Founders Day	Time and Talent	Christmas	Temple	Total
389*	Wharton	98.00	88.00	186.00	16.90	1.00	203.90
390	Jacksboro	15.00	15.00	15.00
391	Paint Rock	17.00	17.00	3.90	5.00	25.90
392	Richland	5.00	5.00	5.00	5.00	15.00
395	Palestine	80.50	80.50	40.30	120.80
396	Timpson
398	Meridian	10.00	10.00	5.00	15.00
399	Sunshine	69.80	8.00	77.80	34.20	112.00
400	Wells	10.00	10.00	10.00
401*	Walnut Spgs.	94.00	94.00	5.30	1.00	100.30
403	Gonzales	123.00	123.00	123.00
404	Hondo	48.45	48.45	11.80	18.00	78.25
407	Sabinal	16.45	16.45	8.80	18.00	43.25
408	Teague	40.00	40.00	40.00
409	Stanton	15.30	15.30	15.30
413	Hedley	4.70	4.70
415	Humble	13.00	13.00
416	Sipe Spgs.	3.10	3.10
419	Hico
420*	Polytechnic	279.17	200.00	6.00	455.17	15.15	27.00	5.00	532.32
421	Troup	20.00	20.00	20.00
422*	Beeville	173.00	173.00	1.00	174.00
424*	Vernon	113.50	22.50	45.00	186.00	16.60	34.00	18.00	254.60
425	Burnet	10.00	10.00	14.90	12.00	6.00	42.90
427*	McGregor	43.00	28.00	28.00	99.00	10.00	109.00

*100% in Welfare.

Table of Gifts From Chapters—Continued

No.	Chapter	O.E.S. Home	ESTARL	K. T. Eye Foundation	Miscellaneous	Total Welfare	Education	Founders Day	Time and Talent	Christmas	Temple	Total
428	Nacogdoches	5.00	5.00	22.80	27.80
429	Rosenberg	25.00	25.00	30.90	1.00	56.90
431	Burleson	10.00	10.00	13.30	1.00	2.00	26.30
433	Chico	10.10	10.10
435*	Marble Falls	105.00	105.00	10.50	11.00	126.50
436	La Vernia	25.00	17.50	17.50	60.00	6.00	11.00	77.00
437	Lockney	5.00	5.00	11.30	17.00	33.30
440	Florence	10.00	10.00	5.30	15.30
441	Lake Creek	10.00	10.00	10.00
443	Gorman
447*	Odessa	200.00	200.00	51.00	451.00	45.30	39.00	535.30
448	Smiley	20.00	20.00	7.60	27.60
449	London	5.00	5.00	5.00
450	Snyder	6.00	19.87	42.06	67.93	21.40	19.00	108.33
452*	Bishop	73.55	10.00	83.55	23.00	106.55
453	Buda	6.00	6.00
454	Mineola	2.00	2.00	2.00
455	Cross Plains	5.00	5.00	8.70	5.00	18.70
458	Iola	4.00	3.00	3.00	10.00	10.00
460	Hamlin	6.00	6.00
461	Cisco	67.00	67.00	15.50	82.50
462	Woodville	10.00	10.00	16.80	21.00	38.77	86.57
463	Center Point	25.00	25.00	6.20	31.20
465*	Cleveland	60.00	50.00	50.00	160.00	160.00
467	Bangs	5.00	5.00	9.30	16.00	30.30

*100% in Welfare.

Table of Gifts From Chapters—Continued

No.	Chapter	O.E.S. Home	ESTABL	K. T. Eye Foundation	Miscellaneous	Total Welfare	Education	Founders Day	Time and Talent	Christmas	Temple	Total
468	Utopia	43.50	43.50	43.50
472*	Travis	423.00	10.00	433.00	40.30	10.00	483.30
473*	Edinburg	50.00	90.05	60.00	10.00	210.05	19.30	12.00	241.35
474	Henrietta	10.00	10.00
478*	Avinger	50.00	50.00	5.00	10.00	65.00
479*	Rockport	107.55	107.55	11.30	8.00	2.00	128.85
483	Eagle Lake	10.00	10.00	10.00
484	La Grange
488	Seymour	41.65	22.00	63.65
490*	Killeen	318.00	318.00	31.80	33.00	382.80
491	Annona	4.30	4.30
493*	Douglasville	40.00	40.00	3.90	3.00	46.90
494	Hylton	8.20	9.00	17.20
496	Alto	2.00	2.00	2.00
497	Junction	20.00	20.00	5.00	25.00
498*	Springtown	101.03	101.03	10.00	1.00	112.03
499	Coahoma	67.49	67.49	67.49
500*	Throckmorton	63.00	63.00	5.30	68.30
502	Roscoe	25.00	25.00	8.10	33.10
506	Paducah	8.00	62.50	13.25	83.75	10.50	94.25
508*	Ferris	94.00	94.00	94.00
509	Crockett
510	Hempstead	9.10	9.10
512	Desdemona	5.00	5.00	3.70	8.70
514	Van Horn	20.00	20.00	6.70	26.70

*100% in Welfare.

Table of Gifts From Chapters—Continued

No.	Chapter	O.E.S. Home	ESTABL.	K. T. Eye Foundation	Miscellaneous	Total Welfare	Education	Founders Day	Time and Talent	Christmas	Temple	Total
515*	Sinton	43.55	68.00	10.00	121.55	10.60	132.15
518*	McKinney	154.00	154.00	15.40	5.00	174.40
521*	Oakville	1,000.00	1,000.00	1,000.00
527	Mission	17.00	11.00	28.00
528*	Vega	76.00	76.00	7.40	19.00	102.40
530	Granbury	14.03	14.03	20.40	34.43
531	North Zulch	5.00	5.00	5.00
535	El Campo	10.00	10.00	20.00	14.40	34.40
539	Electra	5.00	5.00	5.00	15.00	18.50	11.00	44.50
540	Robstown	46.55	46.55	10.00	3.00	59.55
543	Decatur	5.00	5.00	11.90	33.00	49.90
553	Cameron	10.00	10.00	20.80	30.80
554	Mobeetie	5.91	5.91	5.91
555*	Seguin	61.83	61.83	71.34	195.00	18.50	28.00	241.50
557*	Forney	101.00	101.00	17.00	118.00
560	Bardwell	10.00	10.00	4.10	14.10
561	Monahans	89.25	89.25	24.90	35.00	149.15
562*	Happy	219.50	11.00	10.00	240.50	12.00	20.00	272.50
563	Calvert
565	San Benito	45.00	25.00	26.77	5.00	101.77	16.70	4.00	122.47
569	Turkey	6.30	6.30
574*	Dal-Cliff	667.50	667.50	65.90	3.00	736.40
575*	Sonora	119.00	119.00	11.40	130.40
576	Linden	15.00	15.00	10.30	25.30
578	Taylor	10.00	10.00	10.00	30.00	12.10	3.00	45.10

*100% in Welfare.

Table of Gifts From Chapters—Continued

No.	Chapter	O.E.S. Home	ESTABL.	K. T. Eye Foundation	Miscellaneous	Total Welfare	Education	Founders Day	Time and Talent	Christmas	Temple	Total
579	Toyah	20.00	20.00	7.00	27.00
581	Jourdanton	20.00	20.00	30.00	50.00
583*	Coliad	44.00	44.00	4.30	48.30
585	Slaton	10.00	5.00	15.00	19.20	2.00	5.00	41.20
589	Belton	18.00	16.00	16.00	50.00	13.30	63.30
591	Moran	5.00	5.00	1.00	2.50	8.50
594	Lott	25.00	25.00	7.10	32.10
595	Mt. Sylvan	5.00	5.00	5.00
597	Henderson	10.00	10.00	24.10	34.10
599	Waxahachie	7.50	7.50	15.00	15.00
602	Seadrift	11.00	11.00	5.50	5.00	21.50
604	Mertens	10.00	10.00	10.00
607*	Creedmoor	315.00	315.00	64.80	379.80
610	Longview	55.00	55.00	34.00	24.00	113.00
611	Bellville
616*	Bexar	34.00	459.00	493.00	25.10	2.00	520.10
617	Handley	154.67	154.67	40.10	41.00	235.77
618*	Cuero	85.00	85.00	8.50	93.50
620*	Pleiades	408.00	100.00	508.00	39.80	16.00	10.00	573.80
621*	League City	182.00	182.00	17.90	10.00	209.90
624	Everman	24.67	24.67	21.40	56.00	102.07
626	Texas City
627*	Jefferson	110.00	110.00	11.44	18.00	139.00
629*	Mercedes	89.00	89.00	8.90	97.90
630	Kilgore	98.70	37.00	120.27	255.97	33.00	288.97

*100% in Welfare.

Table of Gifts From Chapters—Continued

No.	Chapter	O.E.S. Home	ESTARL	K. T. Eye Foundation	Miscellaneous	Total Welfare	Education	Founders Day	Time and Talent	Christmas	Temple	Total
631	Corrigan											
634*	Liberty	87.00	50.00	25.00		162.00		16.20	5.00			183.20
636*	Radiant	325.00				325.00		27.10				352.10
638	Warren	42.00				42.00						42.00
639	McLennan	45.00				45.00		28.70	2.00			75.70
640*	Texline	65.00	10.00	10.00		85.00				29.70		114.70
641*	Harlingen	301.00				301.00		27.90	15.00			343.90
642	Royse City	10.00				10.00		8.00				18.00
643	Bandera	12.00				12.00						12.00
644	Donna							10.00	13.00			23.00
647	Schulenburg									5.00		5.00
648*	Loyal	762.00				762.00			555.00			1,317.00
649	Anahuac							18.20	26.00		8.00	52.20
651	North Side	176.70				176.70		44.80				221.50
652	Brookshire	116.00				116.00						116.00
653	Dumas	25.00				25.00		21.50	12.00		10.00	68.50
655	Burkburnett	60.00	5.00			65.00		21.40	18.00			104.40
656	Alvarado	20.00	20.00	10.00		50.00		10.40				60.40
658	Geo. West	57.00				57.00		6.10				63.10
659	Breckenridge	25.00				25.00						25.00
662	Clarksville	50.00	25.00	25.00		100.00		12.20				112.20
664	Army	57.50				57.50			19.00			76.50
665*	Alamo	64.98	57.56	102.46		225.00		21.80				246.80
667	Canton	2.00		10.00		12.00		27.20				39.20
668	Graham	24.05				24.05		16.40				40.45

*100% in Welfare.

Table of Gifts From Chapters—Continued

No.	Chapter	O.E.S. Home	ESTARL	K. T. Eye Foundation	Miscellaneous	Total Welfare	Education	Founders Day	Time and Talent	Christmas	Temple	Total
669	Rothwell							40.00	2.00			42.00
672	Miles	12.00				12.00		5.10				17.10
673	Southside	104.67				104.67			39.00			143.67
674	Collinsville							5.30				5.30
675	Pine Hill	5.00		5.00		10.00		8.80				18.80
677	Port Neches	75.00				75.00				5.00		80.00
678*	Woodsboro	146.00				146.00			12.00			158.00
679	Woodson	10.00				10.00		6.10				16.70
681	Fort Worth	19.67				19.67			32.00	5.00		56.67
683	La Porte	64.00				64.00		22.60	62.00		14.00	162.60
684	No. Ft. Worth....	54.67				54.67			10.00			64.67
685	Kemp	5.00				5.00						5.00
686*	Austwell	35.00	10.00	10.00		55.00		5.50				60.50
687*	Farmers Branch .	287.00				287.00		25.90	17.00		8.00	337.90
691*	So. San Antonio	130.35	158.00	10.00	15.00	313.35		30.50	1.00			344.85
692	Edna	45.00		5.00		50.00		11.20				61.20
693	De Leon	3.00				3.00		10.90				13.90
694	Rosebud	10.20				10.20						10.20
695	Quitman											
696*	Woodland	98.70	415.00	15.00		528.70		39.80				568.50
697	Seagoville											
698	Eliasville	5.00	5.00	5.00		15.00		4.50				19.50
700	New Boston	10.00		5.00		15.00		15.30	3.00			33.30
701	Rose Croix	141.00				141.00						141.00
702	Arlington Hts. ..	14.67		5.00		19.67			22.00			41.67

*100% in Welfare.

Table of Gifts From Chapters—Continued

No.	Chapter	O.E.S. Home	ESTABL	K. T. Eye Foundation	Miscellaneous	Total Welfare	Education	Founders Day	Time and Talent	Christmas	Temple	Total
708*	Plano	152.00	152.00	22.70	38.00	212.70
705	West Columbia	9.70	9.70
706	Magnolia	94.70	94.70	66.30	32.00	193.00
707	Southern Star	18.00	18.00	18.00
708	Whitesboro
710*	Conroe	175.00	175.00	16.50	191.50
711	Pasadena	5.00	5.00	71.10	76.10
713	Faith	50.00	29.00	79.00
715	East Dallas	23.00	23.00	23.00	22.00	68.00
716*	Galveston	309.00	38.00	5.00	352.00	33.80	28.00	413.80
717	Bluebonnet	101.00	101.00	49.70	37.00	187.70
718	Sulphur Spgs.	25.00	25.00	12.00	37.00
721*	Spearman	54.29	42.77	97.06	12.40	109.46
722	Hearne	35.00	35.00	14.20	49.20
723	Livingston
724*	Kountze	123.00	123.00	12.00	11.00	146.00
725	O'Donnell	18.50	18.50	18.00	36.50
726	San Juan	19.00	19.00
728	Bethlehem	77.52	126.00	203.52	30.00	59.00	25.00	317.52
730	Somerset	30.25	30.25	10.00	1.00	41.25
731*	Park Place	281.70	400.00	100.00	781.70	25.00	806.70
732	La Feria	9.70	9.00	18.70
733	Albany	40.00	40.00	40.00
734*	Alamo Hts.	347.00	400.00	100.00	847.00	33.90	15.00	895.90
736	Areme	18.00	170.00	188.00	44.10	62.00	294.10

*100% in Welfare.

Table of Gifts From Chapters—Continued

No.	Chapter	O.E.S. Home	ESTABL	K. T. Eye Foundation	Miscellaneous	Total Welfare	Education	Founders Day	Time and Talent	Christmas	Temple	Total
737	Hull	65.00	65.00	12.50	5.00	82.50
738*	Woodbine	4.00	450.00	454.00	50.10	45.00	549.10
741	Andral Vann	14.70	14.70	24.40	5.00	44.10
742	Littlefield	24.00	24.00
743	Tahoka	25.00	25.00	25.00
744	Grandfalls	10.00	10.00	10.00
747	Carthage	30.00	10.00	10.00	50.00	50.00
748*	Raymondville	47.00	545.00	45.00	637.00	637.00
749	Wiergate
750	Harlandale	5.00	445.50	450.50	48.00	498.50
752*	Big Lake	100.00	32.00	15.00	147.00	14.00	161.00
755*	Mt. Auburn	18.00	422.00	8.00	448.00	44.80	10.00	502.80
756	Wedgwood	54.67	54.67	45.10	51.00	150.77
759	Rob Morris
760	Panhandle	5.00	3.00	8.00	10.40	4.00	22.40
761	Christoval	5.00	5.00	5.00
764	Fabens	6.00	6.00
769	Hillsboro	5.00	5.00	5.00	15.00	14.30	29.30
771*	New Baunfels	205.00	4.00	209.00	20.00	18.00	1.00	248.00
772	Weslaco	15.00	15.00
774*	A. C. Garrett	657.50	657.50	63.00	32.00	752.50
777*	Irving	539.00	10.00	549.00	57.40	62.00	668.40
778	Wrightsboro	5.00	5.00	5.20	10.20
781*	Heath	42.00	42.00	42.00
782*	Star	279.00	176.00	455.00	45.20	500.20

*100% in Welfare.

Table of Gifts From Chapters—Continued

No.	Chapter	O.E.S. Home	ESTARL	K. T. Eye Foundation	Miscellaneous	Total Welfare	Education	Founders Day	Time and Talent	Christmas	Temple	Total
783*	Ft. McKavett	54.00	5.00	5.00	64.00	64.00
785	Brownfield	21.00	8.00	29.00
786	Blackwell	5.00	7.00	12.00	4.10	4.00	20.10
787*	Amarillo	405.00	35.00	440.00	41.80	481.80
788	Gordon	9.03	9.03	6.60	15.63
790	Darrouzett	4.06	4.06	5.00	9.06
792*	Muleshoe	130.50	130.50	22.00	10.00	162.50
793	Tuscola	5.00	5.00	5.00
794	Flora	86.50	86.50	53.00	2.00	141.50
797*	Levelland	189.00	189.00	18.90	13.00	23.28	9.00	253.18
798	Goose Creek	131.00	13.00	5.00	149.00	43.80	192.80
799*	Aurora	200.00	2.50	2.50	205.00	18.90	223.90
800*	Pharr	35.00	35.00	35.00	105.00	10.50	9.00	124.50
801	Stephenville	39.03	25.00	64.03	64.03
802	White Deer	5.00	5.00	7.80	12.80
803*	Capital	188.00	100.00	50.00	338.00	33.00	33.00	404.00
806	Sudan	26.00	26.00	7.20	12.00	45.20
808*	Hebbronville	41.55	41.55	3.80	45.35
809*	Follett	27.30	13.25	13.25	53.80	53.80
810	Groesbeck	15.00	15.00	15.00
811*	Borger	195.39	100.00	50.00	345.39	35.40	19.00	399.79
812	Waskom	30.00	30.00	7.50	37.50
813*	Flatonia	52.00	52.00	5.20	10.00	67.20
814	Dodson	14.00	14.00	6.00	20.00
815*	Rio Hondo	80.00	50.00	130.00	8.00	2.00	140.00

*100% in Welfare.

Table of Gifts From Chapters—Continued

No.	Chapter	O.E.S. Home	ESTARL	K. T. Eye Foundation	Miscellaneous	Total Welfare	Education	Founders Day	Time and Talent	Christmas	Temple	Total
816*	Crane	217.51	217.51	19.70	28.00	265.21
817*	Prospect Hill	242.20	41.85	28.66	312.21	27.70	5.00	344.91
818	McCamey	25.00	25.00	25.00
819*	Dimmitt	100.00	100.00	10.00	110.00
820	Crescent	25.17	25.17	18.00	43.17
821*	Mabank	66.00	66.00	66.00
822*	Barstow	100.00	5.00	105.00	6.50	111.50
823	Wisteria
824	Delta	18.00	18.00	26.00	18.00	62.00
825	E. C. Cannon	20.00	20.00	20.00
826*	Concho	230.00	50.00	15.00	295.00	26.00	321.00
827	Booker848484
828*	Grandview	61.00	61.00	4.00	65.00
829	Seagraves	7.80	7.80
830	Overton	10.00	10.00	10.00
831*	Gladewater	132.00	132.00	13.40	25.00	170.40
832*	Iranan	30.00	25.00	31.00	86.00	8.60	31.37	125.97
833	Queen Esther	23.00	12.00	35.00
834	Riverside	22.67	22.67	6.25	19.00	47.92
835	South Hills	4.67	10.00	14.67	25.00	53.00	92.67
836	Granger
837	Ocotillo	136.00	136.00	35.00	26.00	197.00
838*	Tomball	20.00	100.00	62.00	182.00	10.00	25.00	217.00
840	Van
841*	Morton	68.40	45.60	114.00	11.70	125.70

*100% in Welfare.

Table of Gifts From Chapters—Continued

No.	Chapter	O.E.S. Home	ESTARL	K. T. Eye Foundation	Miscellaneous	Total Welfare	Education	Founders Day	Time and Talent	Christmas	Temple	Total
842	Centennial	15.00	15.00	3.75	10.00	28.75
843	Rio Grande City	84.00	84.00	8.40	92.40
844	Arp	2.00	10.00	12.00	12.00
845	Kermit	10.00	10.00	25.90	25.00	60.90
846	Talco	13.40	13.40
847	Olton	28.00	28.00	11.40	23.00	62.40
848	Freer	15.55	15.55	15.55
849*	Andrew	146.00	146.00	14.60	160.60
850	Iredell	15.00	15.00	5.60	1.00	21.60
851	Holliday	12.70	18.00	30.70
852*	Bonham	41.00	41.00	41.00	123.00	22.30	25.00	170.30
853	Lone Oak	5.00	5.00	5.00
854	Goldsmith	57.09	57.09	10.90	67.99
855	Seminole	10.01	10.01	15.10	12.00	37.11
856	Bluebell	175.00	5.00	10.00	15.00	205.00	24.20	25.00	8.00	262.20
857	Celina	10.00	10.00	5.70	15.70
858	Rockwall
859	Edecouch	14.00	14.00
860	Dripping Spgs. ..	5.00	5.00	6.70	11.70
861	Groom	5.00	5.00	6.00	11.00
562*	Plains	86.00	86.00	8.60	10.00	104.60
863	Denver City
864	Lindale	5.00	5.00	5.00
865*	Big Sandy	50.00	50.00	5.20	55.20
866	Kaufman	9.90	9.90

*100% in Welfare.

Table of Gifts From Chapters—Continued

No.	Chapter	O.E.S. Home	ESTARL	K. T. Eye Foundation	Miscellaneous	Total Welfare	Education	Founders Day	Time and Talent	Christmas	Temple	Total
867	Anson	25.00	25.00	12.20	55.00	92.20
868*	Oso	435.55	20.00	5.00	460.55	43.30	39.00	11.00	553.85
869*	Sunray	141.00	141.00	25.00	166.00
870	Earth	20.00	20.00	13.00	4.00	37.00
871	Lometa	14.00	14.00	10.25	7.00	5.00	36.25
872*	Electa	185.00	185.00	18.30	13.00	216.30
873	Sweeny	13.90	13.90
874*	Mathis	60.55	60.55	5.80	66.35
875	Love Field	43.45	100.00	15.00	158.45	32.00	36.00	226.45
876	Mansfield	29.67	29.67	10.90	5.00	45.57
877	Abernathy	5.00	5.00	11.00	16.00
878	Quitaque
879	Maud	11.70	11.70
880	Ropersville
881	J. L. DeCrazier .	3.00	3.00	23.00	26.00
882*	Imperial	43.00	8.00	51.00	5.10	21.00	5.00	82.10
883	Martha	5.00	5.00	13.60	4.00	22.60
884	Galena Park	23.10	12.00	9.00	44.10
885	Cooper	10.00	5.00	5.00	20.00	6.60	10.00	36.60
887*	Mesquite	230.00	230.00	29.00	259.00
888	Vienna Buckner .	35.50	35.50	38.00	29.00	102.50
889	Broaddus	10.00	5.00	5.00	20.00	6.20	26.20
890*	Idalou	187.00	187.00	187.00
891*	Crosbyton	132.25	45.00	177.25	9.60	186.85
892*	Haskell	82.00	82.00	11.00	93.00

*100% in Welfare.

Table of Gifts From Chapters—Continued

No.	Chapter	O.E.S. Home	ESTABL	K. T. Eye Foundation	Miscellaneous	Total Welfare	Education	Founders Day	Time and Talent	Christmas	Temple	Total
893*	Liberty Hill	54.00	54.00	5.40	10.00	69.40
894*	De Kalb	110.00	110.00	11.00	5.00	126.00
895	Ector	10.00	10.00
897	Boyd	5.00	10.38	15.38	6.00	21.38
898	Freedom
899*	Azle	159.67	159.67	15.80	45.00	220.47
900*	Silverton	76.00	10.00	86.00	86.00
901*	Honey Grove	124.00	124.00	12.40	136.40
902	Brownsboro	5.00	5.00	6.90	11.90
903	Joaquin
904	Edgewood
905*	Graford	57.03	57.03	5.30	62.33
906	Dangerfield	55.00	28.00	25.00	108.00	10.40	118.40
907	Naples	8.00	6.00	6.00	20.00	20.00
908*	Hawkins	27.00	62.00	5.00	94.00	8.70	102.70
909*	Goldthwaite	83.00	83.00	7.00	90.00
910*	Dublin	82.00	82.00	8.30	11.00	101.30
911*	Schertz	60.00	109.50	50.00	220.50	22.50	12.00	7.00	262.00
912*	Bethany	28.00	244.30	272.30	24.10	296.40
913	Poteet
914	Vidor	48.60	16.00	64.60
915*	So. Houston	14.70	449.00	12.50	476.20	32.20	20.00	528.40
916	Crowell	7.90	7.90
917	Archer
918	Blanket	3.90	3.90

*100% in Welfare.

Table of Gifts From Chapters—Continued

No.	Chapter	O.E.S. Home	ESTARL	K. T. Eye Foundation	Miscellaneous	Total Welfare	Education	Founders Day	Time and Talent	Christmas	Temple	Total
919	Tilden	53.00	53.00	5.30	58.30
920	Melrose	14.70	29.47	44.17	80.00	124.17
921*	Richardson	262.08	262.08	27.00	289.08
922	Godley	10.00	10.00	10.00
923	Venus	53.00	53.00	5.30	4.00	62.30
924	Montalba	5.00	5.00	5.00
925	La Pryor	26.45	26.45	26.45
926*	Sundown	55.00	55.00	5.50	60.50
927	Rosewyn	14.70	14.70	14.70
928	Crystal City	21.45	21.45	4.70	26.15
929	Walter Baldwin..	70.00	15.00	10.00	95.00	95.00
930*	Whitney	102.00	102.00	10.20	112.20
931	Blum	25.00	25.00	10.20	35.20
932*	Zephyr	57.00	57.00	5.70	22.00	84.70
933	W. University	14.70	40.00	54.70	27.90	23.00	16.00	121.60
934	Blanco	5.00	5.00	8.70	13.70
935*	Lewisville	179.00	179.00	17.50	196.50
936	Anton
937*	Wink	53.00	53.00	106.00	10.00	116.00
938	Huntington	5.00	5.00	10.00	10.00
939	Whitewright	20.00	20.00	20.00
940	Farmersville	10.70	10.70
941*	Truth	127.00	25.00	25.00	177.00	17.70	194.70
942	Wheeler	10.96	10.96	10.96
943*	Lancaster	196.00	196.00	18.60	38.00	252.60

*100% in Welfare.

Table of Gifts From Chapters—Continued

No.	Chapter	O. E. S. Home	ESTABL	K. T. Eye Foundation	Miscellaneous	Total Welfare	Education	Founders Day	Time and Talent	Christmas	Temple	Total
944	Laneville											
945	Yorktown	10.00				10.00		6.70				16.70
946	Alvord	20.00				20.00						20.00
949*	Carlton	39.00				39.00						39.00
950*	Roaring Spgs.	48.50				48.50		4.70				53.20
951	Mike H. Thomas	18.00				18.00		36.40	15.00			69.40
952	Zavalla											
953	Groves	87.00				87.00		31.30	31.00		18.00	167.30
954	Channelview	7.50				7.50		26.40				33.90
955*	E. Houston	177.00	10.00	10.00		197.00		20.00				217.00
956	Mt. Vernon		5.00	5.00		10.00						10.00
957	Canado	20.00	15.50			35.50						35.50
958*	Memorial	242.00	25.00			267.00			1.00			268.00
959*	Edwin J. Kiest ..	287.00		100.00		387.00		37.80	40.00			464.80
960*	Stratford	125.00				125.00		12.00	22.00			159.00
961*	Ashland	112.00	10.90			122.90						122.90
962*	Evant	19.84	19.33	19.33		58.00		5.80				63.80
963	Fidelis	127.50				127.50		12.60	5.00			145.10
964	Lawn							7.80				7.80
965	Frost	11.40				11.40						11.40
966	Star Mountain ..	10.00				10.00		5.30				15.30
967	Winnsboro	2.00				2.00						2.00
968	Buna								26.00			26.00
969*	Weldon		48.00			48.00		9.80				57.80
970	J. A. Kemp								16.00			16.00

*100% in Welfare.

Table of Gifts From Chapters—Continued

No.	Chapter	O.E.S. Home	ESTARL	K. T. Eye Foundation	Miscellaneous	Total Welfare	Education	Founders Day	Time and Talent	Christmas	Temple	Total
1046	Dawson	10.00				10.00						10.00
1047	Waller	68.00				68.00						68.00
1048*	Bronte	46.00				46.00						46.00
1049*	Kyle	29.00				29.00		2.90				31.90
1050	Norma D. Allen	19.70		5.00		24.70		15.50	26.00			66.20
1051*	Dalhart	121.00				121.00		12.10	17.00			150.10
1052*	Tascosa	118.00				118.00		11.40	26.00			155.40
1053	White Settlement	4.67	25.00			29.67		15.20	25.00			69.87
1054	Lakeside	72.00	15.00		5.00	92.00		11.90	120.00			223.90
1055*	Fruitdale	138.00				138.00		12.50				150.50
1056	South Park		10.00	5.00		15.00		21.90				36.90
1057*	Dell City	42.00				42.00						42.00
1058*	North Shore	238.70				238.70		22.30	11.00			272.00
1059*	Adobe Walls	133.94				133.94		12.70	25.00			171.64
1060	Greenwood	5.00				5.00		3.30				8.30
1061	Hurst	16.67				16.67		18.00	17.00			51.67
1062	Eustace	4.20				4.20						4.20
1063	Deer Park			15.00		15.00		12.50				27.50
1064*	Top O' Texas	56.07		48.03		104.10		10.30	14.00	5.00		133.40
1065	Pearland							9.10				9.10
1066	Skellytown	5.00				5.00		5.20				10.20
1067	Italy	4.00	3.00	3.00		10.00						10.00
1068	Colmesneil							6.90		11.16		18.06
1070*	Copperas Cove	115.00		36.00		151.00		12.90	2.00			165.90
1072*	Cora Posey	153.00				153.00		15.30			18.00	186.30

*100% in Welfare.

Table of Gifts From Chapters—Continued

No.	Chapter	O.E.S. Home	ESTARL	K. T. Eye Foundation	Miscellaneous	Total Welfare	Education	Founders Day	Time and Talent	Christmas	Temple	Total
Arlington A.F.&A.M.										10.00		10.00
Bilmore P.M.&P.P.										38.00		38.00
B. Jackson										10.00		10.00
B. F. Beardon										2.50		2.50
Dist. I	1,055.43					1,055.43						1,055.43
Dist. II	249.31	20.00	20.00			289.31						289.31
Dist. III	197.85					197.85						197.85
Dist. IV	188.67	5.00				193.67						193.67
Dist. V	55.00					55.00						55.00
Miscellaneous	107.10					107.10						107.10
Vesper Service			745.15			745.15						745.15
Robbie's Hobby								877.04				877.04
Variety Show								955.22				955.22
Personal Gifts								99.00				99.00
Totals	\$48,557.28	\$11,194.02	\$5,457.21	\$373.77	\$65,580.28	\$95.00	\$10,616.33	\$6,687.57	\$748.78	\$398.75	\$84,126.71	

MRS. REBECCA L. MILES: Worthy Grand Matron, I move the adoption of the report.

The Report was Adopted.

WORTHY GRAND MATRON: Sister Grand Conductress, you will attend at the Altar.

GRAND CHAPTER CALLED FROM LABOR TO REST

Tuesday Afternoon, October 28, 1969
2:00 P. M.

The Tuesday Afternoon Session was Called to Order by Mrs. Mildred Garlitz, Past Grand Matron, and Dr. T. G. Rogers, Past Grand Patron.

Preceding the Call to Order, organ melodies were by Mr. Coy Palmer, Grand Organist, and Mrs. Macy Whitson and Mrs. Maudie Flores, Assistants.

CALL TO ORDER

MRS. MILDRED GARLITZ: I will now call to order this Tuesday afternoon session of the "Light From Many Lamps" Session of the Grand Chapter of Texas.

Grand Marshal, you will invite the Worthy Grand Matron and the Worthy Grand Patron and other Grand Officers to enter the Grand Chapter Room.

ENTRANCE OF GRAND OFFICERS

The Grand Officers entered the Grand Chapter Room, and the Worthy Grand Matron and Worthy Grand Patron were escorted to the East, introduced and given Grand Honors, The Grand Floor Officers assumed their stations.

MRS. MILDRED GARLITZ: Worthy Grand Matron, Worthy Grand Patron, many experiences come to us through our Eastern Star ties. The privilege of calling to order this Tuesday afternoon session is one I deeply appreciate. To serve with Doctor Rogers makes it a very special privilege.

Doctor Rogers, when you presided, jointly with Sister Esther Baldwin, over the "Queen Esther" Session, you made a lasting place for yourself in the hearts of Texas Eastern Stars. Always you have been the true gentleman. This great body would like to hear from you now.

DR. T. G. ROGERS: Worthy Grand Matron, Sister Robbie Yates, Worthy Grand Patron, Distinguished Guests, Sisters and Brothers:

It is with a deep feeling of appreciation, gratitude and love, Sister Robbie, for the honor and privilege you have given me in assisting Sister Mildred Garlitz in opening this afternoon Session of "The Light From Many Lamps" Session of the Grand Chapter of Texas. For this we are truly grateful.

Today when we look back through the memories of the past, our thoughts return to Stratford Chapter which we instituted on July 23, 1949. It was then that my wife, Myrtle and I, became close friends with our

Worthy Grand Matron, Sister Robbie Yates, and her husband, Floy. Even more significant is the fact that throughout the years this friendship has grown deeper and richer with the passing of time, and close work together in the Order of the Eastern Star.

We shall always cherish the memory of this year's work, Sister Robbie, and the faith, hope and love you have brought to this Grand Chapter. Your kindness and thoughtfulness has been a blessing to all of those who have worked with you during the year.

Today we should thank God for America and the great State of Texas, while the whole world is filled with strife, discord, rebellion against law and order, against truth, honor and justice; we still enjoy those great freedoms bestowed upon us by those great patriots, our forefathers, who made America great.

I am very proud of the fact the Masonry and the Order of the Eastern Star are two of the great organizations working together to keep that freedom, that greatness and a Democratic form of government:

In conclusion, I would like to leave this thought with you:

I am going your way,
 Let us go hand in hand,
 We may not be here very long,
 Let us love and help each other while we can.
 (Applause.)

MRS. MILDRED GARLITZ: Thank you, Dr. Rogers, for those wonderful words.

Worthy Grand Matron, congratulations to you upon the leadership you have given this year. By it you added new dimensions to the word, friendliness.

In the theme of your session we are reminded that our world today needs the light of many lamps. The very best wish I could wish for you is that this session be constructive and attuned to the best in life. May it leave you many wonderful experiences for you to enjoy in retrospect. As you serve may you set the spark that the light of peace will go on again all over the world. I present to you your gavel.

WORTHY GRAND MATRON: I thank you, Sister Mildred Garlitz and Dr. T. G. Rogers. I know, Sister Mildred, that many of our members recall your beautiful "Jewel" Session, the Seventy-First Annual Session, which you presided over here in Fort Worth. It is very meaningful that you be in the East again when Grand Chapter convened in your home town.

Dr. Rogers constituted Stratford Chapter and I was a charter member. So it is good that you can be here, Doctor. Your friendship and the friendship we have enjoyed with your lovely wife, Myrtle, will be a constant glow in the warmth of our hearts.

My sincere appreciation to both of you. (Applause.)

WORTHY GRAND PATRON: Sister Mildred Garlitz and Dr. T. G. Rogers, it is a pleasure to sit in the East with you. You have been good friends and true through the years. Yours has been a service of love, and now we acknowledge that love with appreciation for your loyalty and devotion to the Order of the Eastern Star. (Applause.)

WORTHY GRAND MATRON: Sister Grand Warder, you will see that the doors to our Grand Chapter are secure, and inform the Grand Sentinel that we are about to open our Tuesday Afternoon Session, and direct him to permit no interruption while we are thus engaged.

GRAND CHAPTER CALLED FROM REST TO LABOR

INTRODUCTIONS

WORTHY GRAND MATRON: Sisters Grand Conductress and Associate Grand Conductress, you will present our Past Grand Matrons and Past Grand Patrons of Texas at the Altar.

GRAND CONDUCTRESS: Worthy Grand Matron, it is with much pleasure that I present Dr. J. H. Goettee, Past Grand Patron of the Grand Chapter of Texas, Order of the Eastern Star.

WORTHY GRAND MATRON: It is always a pleasant duty to bear fraternal greetings to those whom we love. Dr. Goettee, you have honored us by your presence and we extend to you a most hearty welcome to this Eighty-Seventh Session of the Grand Chapter of Texas.

RESTORATION OF BALLOTS

MRS. REBECCA MILES, Grand Secretary: Worthy Grand Matron, I reported this morning that ten Chapters were late with their reports. These Chapter reports have been received and have been cleared, and I move that this Grand Chapter restore the ballot to the ten Chapter Representatives who were tardy with their reports.

The question was taken and the motion prevailed.

WORTHY GRAND MATRON: I would like at this time to present my supplemental report.

SUPPLEMENTAL REPORT

I submit the following Supplemental Report:

SPECIAL DISPENSATION WITH FEE

To elect an Associate Matron, Lott Chapter No. 594

To elect an Associate Patron, Toyah Chapter No. 579

To elect a Secretary:
Southern Star Chapter No. 707
Fidelity Chapter No. 383

To elect an Associate Conductress:
New Boston Chapter No. 700
Fidelity Chapter No. 383

To Secure Diagram of the Labyrinth:
Beckville Chapter No. 273
Waco Chapter No. 7

To Approve Meeting Place
Bonita Chapter No. 184

To Retrace Their Charter
McLennan Chapter No. 639

WORTHY GRAND MATRON: I move the adoption of this Supplemental report.

The question was taken and the Supplemental Report of the Worthy Grand Matron was adopted.

WORTHY GRAND MATRON: We will now have the report of the Committee on Chapters under Dispensation.

REPORT OF COMMITTEE ON CHAPTERS UNDER DISPENSATION

Worthy Grand Matron, Worthy Grand Patron, Past Most Worthy Grand Matron, General Grand Officers, Past Grand Matrons, Past Grand Patrons, Grand Officers, my Sisters and Brothers:

Your Committee on Chapters Under Dispensation had the pleasure of reviewing the records of four Chapters who were instituted under the leadership of our Worthy Grand Patron, Brother J. T. Sanders, Jacques DeMolay Chapter U. D. was instituted on February 25th, 1969; Archives Chapter U. D. on April 17, 1969; Seabrook Chapter U. D. on July 25th, 1969 and Sam P. Cochran Chapter U. D. on Aug. 22nd, 1969.

The By-Laws Committee has reviewed and approved the By-Laws of:

Jacques DeMolay Chapter U. D. and Archives Chapter U. D.
Seabrook Chapter U. D. and Sam P. Cochran Chapter U. D., New Caney U. D.

Since the laws of Grand Chapter require a Chapter to be instituted not less than six months before granting a Charter.

Seabrook Chapter U. D. and Sam P. Cochran Chapter U. D. who have not been instituted this required time, requested they be allowed to continue under dispensation. Their applications, all records as well as personal interviews with Officers of these Chapters have been carefully examined. It is the opinion of this Committee, these four Chapters will continue to work for the good of our wonderful Order.

Worthy Grand Matron, we your committee on Chapters Under Dispensation, therefore, recommend that this Eighty-Seventh "Light From Many Lamps" Session of the Grand Chapter of Texas, Order of the Eastern Star, grant a Charter to

New Caney Chapter U. D.
Jacques DeMolay Chapter U. D.
Archives Chapter U. D.

and to continue Seabrook Chapter U. D., and Sam P. Cochran Chapter U. D. under their present dispensation.

Respectfully submitted,

FLOY YATES, Chairman
TOMMIE ROACH, Member
LUCILLE PATRICK, Member

MR. FLOY YATES: Worthy Grand Matron, I move the adoption of this report.

The question was taken and the report was adopted.

WORTHY GRAND MATRON: At this time we would like to have a report from our Superintendent of our Home, Mrs. Edythe Dixon.

REPORT OF SUPERINTENDENT OF O. E. S. HOME

GRAND CHAPTER OF TEXAS -- ORDER OF THE EASTERN STAR GRAND CHAPTER REPORT

TARRANT COUNTY CONVENTION CENTER, FORT WORTH, TEXAS
OCTOBER 27, 28, 29, 30, 1969

To the Worthy Grand Matron, Worthy Grand Patron, Board of Grand Trustees, Board of Directors of Grand Chapter Benevolences, Officers and Members of Grand Chapter, I bring you Fraternal greetings from your Eastern Star Home.

To Our Worthy Grand Matron, Our Worthy Grand Patron, certainly your love has been reflected at our Eastern Star Home by your having had the wide lights installed which illuminates the entire building at night, making the Home a place of beauty. Truly this has been for us "The Light of Many Lamps Session." You two have warmed our hearts with your many visits to the Home, now may God be good to you and bring you our way again.

To Our Benevolent Board, who have toiled so faithfully, it must be a heap of satisfaction to know that you have given a helping hand, that you have made someone happier because you paused to be their friend. It has been a most rewarding year to me to have had the privilege to work with each of you, to see the many things that have been accomplished because you Care. I count it one of the highest honors that could be bestowed upon any one, to have the privilege of serving as Superintendent of the Eastern Star Home. Thank you for this honor, may I have been worthy.

To Each Eastern Star Member, it is because of your love and concern that our beloved Sisters are being cared for. We have 103 members in the Home. Thirteen of these have reached their 90th birthday. We have admitted 18 ladies this year.

Three have left the Home due to their not being able to adjust to community living. Eight were called to their Eternal Home. Five were buried in our Eastern Star Plot in Parkdale Cemetery South of Arlington. Robert Morris had a dream that materialized because folk like you make sacrifices and give that our aged members may have a Haven of Security. Several new activities have been added to the curriculum of the Home. A Past Matrons Club has been organized, a Bible Study Class with one of the ladies leading the discussion. Two religious services on Sunday, and the Wednesday night prayer service takes care of the spiritual needs of the Home. Three Chapters had initiatory work at the Home, which was a special treat to those who are unable to attend Chapter meetings.

We have eighteen patients in the Home hospital, one in an outside hospital, and three in the Ambulatory Ward. How very fortunate we are to have had Miss Frankie Howze, R. N. for the past two years. Dr. H. E. Braun comes to the Home each Wednesday, but is called when necessary. Each member is checked every four months. With the excellent care given our patients by Miss Howze and Dr. Braun, very few have been sent to an outside hospital. Therapy treatments are given twice weekly by Miss Howze. We are thankful to our Benevolent Board for seeing the need of a Podiatrist, So Dr. Robert Weir will be coming to the Home monthly to take care of the ladies feet.

What does Time and Talent mean to the ladies in the Home? It means your giving and sharing, and lending a helping hand. With approximately

7000 members that have given your dollar, time and talents this means you care. For the many hours spent shopping, working in the beauty shop, the many home made articles such as draw sheets, bibs, lap robes, home made jellies, linens, clothing, hand painted pictures, and other acts of love, the ladies know you are thinking of them. Seventy of the ladies in the Home belong to Time and Talent. Work is love made visible, and this certainly applies to our Time and Talent Chairman, Marian Hammond and her co-workers for their untiring efforts this past year. Tuesday of each week finds a group of Pink Ladies arriving to help the ladies with Ceramics. We are grateful for the salad suppers, watermelon parties, the Moslah Shrine Band, the home made cakes and ice cream served at the Home by Pink Ladies and Pink Ties. Christmas found many activities going on by Time and Talent members. By joining Time and Talent your dollar put hand rails in the new wing, paid for hospital bed lamps, thermal blankets, 100 song books, kitchen utensils, beauty supplies, a gas clothes dryer, a water fountain for the basement, and a Ille Whirlpool Foot bath. Also mail boxes mounted on a large work table was made and given to the Home by a member of Time and Talent. I am sure this would apply to each of you Time and Talent members, "To the Eastern Star Home, the Road is never long." May God be real good to you.

Did you attend the Variety Show in Dallas August 8th? Did you visit the Home August 9th? If you didn't you missed a good show sponsored by Founder's Day Committee, and you missed seeing the 1969 Chevrolet Station Wagon which had been presented to the Home in April. Approximately 600 braved the extremely hot weather to attend Founder's Day at the Home. The Big Tent that was pitched on the East lawn August 9th, was the spot of interest where food, fellowship and all kinds of home made articles were found. The proceeds from all the work and preparation to be used to pay for the station wagon, and Emergency Lights for the Hospital and the Home proper. To Wanda Gilmore, Chairman of Founder' Day Committee and her faithful committee members we owe a debt of gratitude. May God make us worthy of you, our friends.

I would be remiss if I did not recognize the service and loyalty of Mrs. Hilda Sones, our kitchen Supervisor and Dietician. Mrs. Sones is doing an excellent job planning balanced meals, and seeing that special diets are prepared.

It is impossible for me to name all the individuals who have given so much in time and other means of assistance to the Home this past year. But we do want you to know that each memorial, your monetary gift, the Italian China Cabinet, a Piano and many other items that have been given was appreciated. We are especially grateful to a friend who is not an Eastern Star for the No. 200 York Ice Maker given to the Home. Within our book of Memories are special thoughts of you.

Were you counted among the many who visited the Home this past year for Homecoming or Founder's Day, or just a visit? We were honored to have the Associate Conductresses visit the Home in July when Mrs. Aliene Houston, Associate Grand Conductress was hostess to their Convention held in Arlington. Plan now to attend Homecoming April 26, 1970. You are always welcome, so why not come and see your Home and meet the ladies who feel it an honor and a privilege to have you visit with them. There's nothing like a greeting from folks who truly care, to keep the old friendship trail in excellent repair.

To conclude my report may I present the ladies from Eastern Star Home.

Respectfully submitted,

EDYTHE L. DIXON, Superintendent

At the conclusion of her report, Mrs. Dixon presented twenty-seven members of the ladies from the Eastern Star Home, and in special recognition of them the Grand Choir sang, "Memories."

MR. DAVE RANEY: Worthy Grand Matron, I move the adoption of the report.

The question was taken and the report was adopted.

WORTHY GRAND MATRON: I now recognize Mr. Chauncey Penix, Chairman of the Jurisprudence Committee.

MR. CHAUNCEY PENIX: Worthy Grand Matron, I would like to present the members of the Committee: Mrs. Mabel Harle, Mrs. Thelma Bairfield, Mrs. Lillie May Hurst, Robert L. Wood.

This is our report No. 1.

JURISPRUDENCE COMMITTEE REPORT NO. 1

In conformity with the provisions of our Code of Laws, Governing Grand Chapter, relating to the duties of the Jurisprudence Committee, we recommend that the matters contained in the Annual Report of the Grand Officers be distributed as follows:

1. To the Board of Grand Trustees.

- A. The Report of the Grand Treasurer, on page 87.
- B. The Report of the Grand Secretary, on page 93.
- C. The Report of the Board of Directors of Grand Chapter Benevolence, on page 103.

2. To the Committee on Chapters Under Dispensation.

- A. That part of the Worthy Grand Patron's Report on new Chapters Instituted on pages 82, 83.

3. To the Jurisprudence Committee.

- A. That part of the Worthy Grand Matron's Report under "Special Dispensations," page 48.
- B. That part of the Worthy Grand Matron's Report under the heading "Waiver of Jurisprudence," page 55.
- C. That part of the Worthy Grand Matron's Report under the heading "Physical Disabilities Waived," on page 51.
- D. That part of the Worthy Grand Matron's Report under the heading Amendments to Code of By-Laws, on page 53.

E. All other matters contained in the various Grand Officers Reports, calling for action by this Grand Chapter, which has not been distributed herein to other Boards and Committees.

Respectfully submitted,

MABLE HARLE, Chairman
THELMA BAIRFIELD
LILLIE MAY HURST
ROBERT L. WOOD
CHAUNCEY E. PENIX

MR. CHAUNCEY PENIX: Worthy Grand Matron, I move the adoption.

WORTHY GRAND PATRON: Sisters and Brothers, you have heard Report No. 1 of the Jurisprudence Committee. It has been moved and seconded that it be adopted. Is there discussion?

The question was taken and Report No. 1 of the Jurisprudence Committee was adopted.

MR. CHAUNCEY PENIX: Next will be Report No. 2.

JURISPRUDENCE COMMITTEE REPORT NO. 2

We, your Jurisprudence Committee, have carefully examined Resolution No. 1, of the "Proposed Amendments to the code of Laws of Grand Chapter, as printed in the "45 Day Pamphlet," and find same in legal and proper form to submit to the Grand Chapter for their action, which resolution sets forth the old Law and the amendment as follows:

RESOLUTION NO. 1

DUTIES OF THE WORTHY GRAND MATRON.

ARTICLE 17. SIGN VOUCHERS. She shall sign all voucher checks drawn on the Grand Treasurer in accordance with these laws.

BE AMENDED TO READ:

ARTICLE 17. All voucher checks drawn on the Grand Treasurer shall be signed by any of two of the following: Worthy Grand Matron, Grand Secretary, Grand Treasurer or the Acting Worthy Grand Matron in accordance with these laws.

Respectfully submitted,

CHAUNCEY E. PENIX
LILLIE MAY HURST
ROBERT L. WOOD
THELMA BAIRFIELD
MABEL HARLE

JURISPRUDENCE COMMITTEE REPORT NO. 3

We, your Jurisprudence Committee, have carefully examined Resolution No. 3, of the "Proposed Amendments to the code of Laws of Grand Chapter," as printed in the "45 Day Pamphlet," and find same in legal and proper form to submit to the Grand Chapter for their action, which resolution sets forth the old Law and the amendment as follows:

No. 2

DUTIES OF THE GRAND SECRETARY.

ARTICLE 60. Receipts and Disbursements. She shall collect all money due the Grand Chapter and keep a correct account thereof in books prescribed for that purpose. She shall make monthly remittances of all funds in full to the Grand Treasurer, taking her receipt therefor. At each annual session she shall make a detailed report of all receipts and disbursements during the year. She shall attach to such report the receipts of the Grand Treasurer. She shall issue all voucher checks on the Grand Treasurer, which voucher checks shall also be signed by the Worthy Grand Matron and Grand Treasurer.

AMEND TO READ:

ARTICLE 60. Receipts and Disbursements. She shall collect all money due the Grand Chapter and keep a correct account thereof in books prescribed for that purpose. She shall make monthly remittance of all funds in full to the Grand Treasurer, taking her receipt therefor. At each annual session she shall make a detailed report of all receipts and disbursements during the year. She shall attach to such report the receipts of the Grand Treasurer. She shall issue all voucher checks on the Grand Treasurer. Such checks shall be signed by any two of the following: Worthy Grand Matron, Grand Secretary, Grand Treasurer or the acting Worthy Grand Matron.

Respectfully submitted,

CHAUNCEY E. PENIX
LILLIE MAY HURST
MABEL HARLE
THELMA BAIRFIELD
ROBERT L. WOOD

JURISPRUDENCE COMMITTEE REPORT NO. 4

We, your Jurisprudence Committee, have carefully examined Resolution No. 3, of the "Proposed Amendments to the code of Laws of Grand Chapter," as printed in the "45 Day Pamphlet," and find same in legal and proper form to submit to the Grand Chapter for their action, which resolution sets forth the old Law and the amendment as follows:

RESOLUTION No. 3

DUTIES OF THE GRAND TREASURER.

ARTICLE 75. MONEYS, RECEIPTS and DISBURSEMENTS.

The Grand Treasurer shall receive from the Grand Secretary all money belonging to the Grand Chapter. She shall give a receipt for all money paid to her and keep an accurate account thereof in appropriate books, and shall make a monthly statement of the account of the General Fund, Home Fund, Benevolent Fund, Educational Fund, and any other fund of the Grand Chapter to the Worthy Grand Matron, Worthy Grand Patron, Grand Secretary and to each member of the Board of Grand Trustees. A statement of the Educational Fund shall be made to the Chairman of the Educational Fund each month. The Grand Treasurer shall pay all voucher checks drawn upon such funds, and any other funds as Grand Chapter may direct and the Constitution and Laws provide; and this shall include the payment of mileage to accredited delegates in such amounts and manner as the Grand Chapter may decide. She shall sign all such mileage checks and make an itemized statement to the Grand Chapter at the next annual session of all mileage, and to whom the mileage was paid.

BE AMENDED TO READ:

ARTICLE 75. MONEYS, RECEIPTS and DISBURSEMENTS.

The Grand Treasurer shall receive from the Grand Secretary all money belonging to the Grand Chapter. She shall give a receipt for all money paid to her and keep an accurate account thereof in appropriate books, and shall make a monthly statement of the account of the General Fund, Home Fund, Benevolent Fund, Educational Fund,

and any other fund of the Grand Chapter to the Worthy Grand Matron, Worthy Grand Patron, Grand Secretary and to each member of the Board of Grand Trustees. A statement of the Educational Fund shall be made to the Chairman of the Educational Fund Committee each month. The Grand Treasurer shall pay all voucher checks drawn upon such funds, and any other funds as Grand Chapter may direct and the Constitution and Laws provide. These checks shall be signed by any two of the following: Worthy Grand Matron, Grand Secretary, Grand Treasurer or acting Worthy Grand Matron. The payment of mileage to accredited delegates shall be in such amounts and manner as the Grand Chapter may decide. All mileage checks shall be signed by the Grand Treasurer OR, any one (1) of the following, Worthy Grand Matron, Grand Secretary or the acting Worthy Grand Matron. An itemized statement shall be made to the Grand Chapter at the next annual session of all mileage, and to whom the mileage was paid.

Respectfully submitted,

ROBERT L. WOOD
LILLIE MAY HURST
CHAUNCEY E. PENIX
THELMA BAIRFIELD
MABEL HARLE

MR. CHAUNCEY PENIX: I am going to try to state to you the position of the Jurisprudence Committee. The Jurisprudence Committee is not recommending the passing of any law. We are presenting it to you for your pleasure and action on the matter.

I am going to present Resolutions Nos. 1, 2 and 3, which have been printed in your 45-Day Bulletin. The Committee recommends that they are in legal form for your consideration.

No. 3 has to do with the funds of Grand Chapter.

I move the adoption of Jurisprudence Committee Report No. 2, which is not an adoption of this resolution. I move the adoption of this report.

WORTHY GRAND PATRON: Sisters and Brothers, you have heard Jurisprudence Committee Report No. 2 and motion that it be adopted.

Is there discussion?

JUDGE CLYDE SMITH: You don't mean we don't have a right to separate them and vote on them one at a time?

WORTHY GRAND PATRON: Are you ready for the question?

The question was taken and the motion prevailed.

MR. CHAUNCEY PENIX: Let me explain one thing. Resolutions Nos. 1, 2 and 3, all three of them are of similar reports.

JUDGE CLYDE SMITH: I just want to make it clear that I want to move to consider the first resolution first. I don't think you ought to have three things talked about at the same time.

I move that you present them one at a time.

MR. CHAUNCEY PENIX: I don't think I have made myself quite clear. If you don't pass that No. 1, they all tie in. One has to do with the Grand

Secretary and one with the Grand Treasurer, and they are all involved in the same thing.

WORTHY GRAND PATRON: Will you state your motion again Brother Clyde?

JUDGE CLYDE SMITH: Worthy Grand Patron, if these matters are going to be presented right now, I move that action on the first one will determine whether we adopt the second and third. So I move that you just present No. 1, and let's talk about it. (Applause.)

MRS. REBECCA MILES: Sisters and Brothers, it is all the same thing. If you adopt the first one, the second and the third follow. The law provides that.

It doesn't prohibit the Worthy Grand Matron signing vouchers, but it does provide that if she doesn't, somebody else can take care of it. (Applause.)

WORTHY GRAND PATRON: Brother Clyde, do you withdraw your motion?

JUDGE CLYDE SMITH: Yes.

WORTHY GRAND PATRON: The motion is that Resolutions 1, 2 and 3 be adopted.

MR. CHAUNCEY PENIX: We are not favoring adopting or not adopting this report. All we are doing is presenting it to this Grand Chapter as the Jurisprudence Committee.

WORTHY GRAND PATRON: Sisters and Brothers, Resolutions 1, 2 and 3 have been presented for your consideration. You can either adopt them or not adopt them.

JUDGE CLYDE SMITH: Worthy Grand Patron, Sisters and Brothers: I am going to read to you the first resolution:

"Duties of the Worthy Grand Matron.

Article 17. Sign Vouchers. She shall sign all voucher checks drawn on the Grand Treasurer in accordance with these laws.

Be Amended to Read:

Article 17. All voucher checks drawn on the Grand Treasurer shall be signed by any of two of the following: Worthy Grand Matron, Grand Secretary, Grand Treasurer or the Acting Worthy Grand Matron in accordance with these laws."

Let me tell you what it is going to do here in my judgment.

WORTHY GRAND PATRON: We are going to have the motion to accept or reject.

JUDGE CLYDE SMITH: I want to speak to it.

I want to move that the three amendments, beginning with No. 1, be not adopted.

WORTHY GRAND PATRON: The motion is made and seconded that Resolutions 1, 2 and 3 be not adopted.

Now are you ready for the question?

JUDGE CLYDE SMITH: Worthy Grand Patron, I have been coming to Grand Chapter for many years. This is the first time in my memory that a resolution has been presented and never been read.

I want to tell you this, and I talked to Sister Sally Matranga about this before I came up here. I am opposed to the adoption of this resolution, and I will tell you why. The Worthy Grand Matron is the titular head of the Grand Chapter of Texas. I do not believe that there should be any such surrender of the authority and the duties she has as Worthy Grand Matron. (Applause.)

The Worthy Grand Matron does travel all over the great State of Texas and there is a possibility that there might be a little delay. That is the trouble with a lot of organizations. We are surrendering the duties and responsibilities that rest upon us. I say to you I think we ought to leave the situation like it is.

This amendment will eliminate the Worthy Grand Matron. She will never see another check if this resolution is adopted. This amendment can well eliminate the Grand Secretary. It says that any two of those names can sign checks.

I think this matter ought to be discussed.

I move that this resolution be defeated. (Applause.)

MR. RICHARD T. PORTER: Worthy Grand Patron, as one of the proponents of this matter, I would like to explain to the Sisters and Brothers the reason for the presentation of these proposed amendments. I am aware of some of the things that have gone on in the past and some of the requirements that have been necessary by these laws. Some of the things have been the inability to get hold of the Worthy Grand Matron to transact the business of Grand Chapter and to sign appropriate checks to pay our bills.

At least on three occasions in the past ten years I have received a call from one of the Vice-Presidents of the Fort Worth National Bank advising me that we had drafts or checks that were drawn on accounts that had insufficient funds. This was due to the checks not having reached the Worthy Grand Matron in time and the bank not having sufficient funds on deposit. It was not because Grand Chapter did not have the funds. It was simply that the funds were not transferred to the account in the appropriate time.

I do not mean in any respect to cast reflection upon either our good Grand Treasurer or Grand Secretary or the Worthy Grand Matron.

I told the officer of the bank, please don't turn down any checks.

This does not eliminate the Worthy Grand Matron from signing checks. It merely provides that checks can be drawn by two signatures.

And of course the Grand Secretary and the Grand Treasurer are the responsible officers of this Grand Chapter.

We think the recommendation is wise and should be done.

Brother Clyde Smith has moved that these amendments be rejected. I recommend that the motion be defeated, and then we will vote on the matter of the adoption of these laws.

WORTHY GRAND PATRON: Any further discussion.

JUDGE CLYDE SMITH: Worthy Grand Patron, I wouldn't take advantage of you. I have the right to answer just what has been said. I understand I am not the Supreme Court here. But I am going to tell this Grand Chapter what they have before them and let them do like they want to do.

But I say this, if you will read this and think about it just a moment, you will see that the Grand Treasurer, who has the money, can sign checks. I just don't think you want to do that.

I think you ought to vote for the good of the Order. I don't believe we are going to have any great catastrophe if we leave this situation just like it is.

WORTHY GRAND PATRON: Any further discussion?

MRS. KATHERINE POULIS: Sisters and Brothers, I am going with Brother Clyde Smith all the way. (Applause.)

Our constitution already provides for an acting Worthy Grand Matron, and we know she succeeds to all the privileges and prerogatives of the Worthy Grand Matron. And I too feel that our law and our constitution as it is now is workable.

And I think the Grand Treasurer ought not to sign checks unless the funds are on deposit. (Applause.)

I believe in laws of checks and balances. This is not just a matter of the trust of one or two individuals. We don't want to make it personal.

These things have worked for years. I am in favor of leaving them like they are. (Applause.)

WORTHY GRAND PATRON: We have had enough discussion on the resolution. It is in the 45-Day Pamphlet. So we are ready to vote.

The question was taken by a standing vote and the motion was defeated.

MRS. LILLIE MAY HURST. This is Resolution No. 4.

JURISPRUDENCE COMMITTEE REPORT. NO. 5

We, your Jurisprudence Committee, have carefully examined Resolution No. 4, of the Proposed Amendment to the Constitution and Laws of the Grand Chapter, as printed in the "45-Day Pamphlet" and find same in legal and proper form to submit to the Grand Chapter for their consideration and action, which resolution sets forth the old law and the amendment as follows:

RESOLUTION NO. 4

ARTICLE VII, B., Section 8 (2) a., page 39, now reads:

Regulations Regarding O. E. S. Home and O. E. S. Home Fund:

Such Board of Directors shall maintain and operate the O. E. S. Home and administer the funds appropriated by the Grand Chapter from time to time for its upkeep, support and maintenance; provided that no repairs or improvements to the property of the Home requiring an expenditure in excess of \$5,000.00 shall ever be made, except with the consent of the Grand Chapter, and the approval of an appropriation therefor by the Grand Chapter.

It is recommended that said article and paragraph shall read as follows:

Such Board of Directors shall maintain and operate the O. E. S. Home and administer the funds appropriated by the Grand Chapter from time to time for its upkeep, support and maintenance; provided that no repairs or improvements to the property of the Home requiring an expenditure in excess of \$10,000.00 shall ever be made, except with the consent of the Grand Chapter, and the approval of an appropriation therefor by the Grand Chapter.

Respectfully submitted,

ROBERT L. WOOD
LILLIE MAY HURST
CHAUNCEY E. PENIX
THELMA BAIRFIELD
MABEL HARLE

MRS. LILLIE MAY HURST: I move it be adopted.

WORTHY GRAND PATRON: It has been moved and seconded that Jurisprudence Committee Report No. 5 be adopted. Is there discussion?

JUDGE CLYDE SMITH: You said they are in legal form: Is this an amendment to the law or the constitution?

WORTHY GRAND PATRON: Amendment to the Constitution.

JUDGE CLYDE SMITH: You can't take it from the caption.

WORTHY GRAND PATRON: Resolution No. 4 pertains to Article VII, Section 8, page 39. The only change is \$5,000.00 to \$10,000.00. All the rest of it remains the same.

MR. CHAUNCEY PENIX: This particular one will have to be voted on this time and the next time. It involves the constitution.

WORTHY GRAND PATRON: You understand this involves the constitution. Is there any discussion?

The question was taken and Jurisprudence Report No. 5 was adopted.

MRS. THELMA BAIRFIELD: This is Resolution No. 6.

JURISPRUDENCE COMMITTEE REPORT NO. 6

We, your Jurisprudence Committee, have carefully examined Resolution No. 6, of the Proposed Amendments to the code of Laws of Grand Chapter," as printed in the "45-Day Pamphlet," and find same in legal and proper form to submit to the Grand Chapter for their action, which resolution sets forth the old Law and the amendment as follows:

RESOLUTION NO. 6

BOARD OF GRAND EXAMINERS

ARTICLE 84. DUTIES—FIRST PARAGRAPH OF

(5) REPORTS. The members of the Board of Examiners shall keep an accurate record of those passing satisfactory examinations and receiving certificates of proficiency at the school and at Grand Chapter, and within thirty days after the Eastern Star

schools are completed in a district, the member of the Board from that District shall send to the Associate Grand Matron a complete list of members arranged by Chapters in alphabetical order, giving post office address, who have passed satisfactory examinations and received certificates of proficiency giving the Grade of each certificate, whether "A" or "B," including the full name of each successful applicant, and the name and number of the Chapter to which she or he belongs, stating whether Present or Past Matrons or Past Patrons.

AMENDED TO READ:

The members of the Board of Examiners shall keep an accurate record of those passing satisfactory examinations and receiving certificates of proficiency at the school and at Grand Chapter, and within thirty days after the Eastern Star schools are completed in a district, the member of the Board from that District shall send to the Associate Grand Matron and the Grand Conductress a complete list of members, arranged by Chapters in alphabetical order, giving post office address, who have passed satisfactory examinations and received certificates of proficiency, giving the Grade of each certificate, whether "A" or "B," including the full name of each successful applicant, and the name and number of the Chapter to which she or he belongs, stating whether Present or Past Matrons or Present or Past Patrons.

Respectfully submitted,

ROBERT L. WOOD
LILLIE MAY HURST
CHAUNCEY E. PENIX
MABLE HARLE

MRS. THELMA BAIRFIELD: Worthy Grand Patron, I move the adoption of this report.

The question was taken and Jurisprudence Committee Report No. 6 was adopted.

WORTHY GRAND MATRON: The time is getting late and I am going to ask now for the report of the Knights Templar Eye Foundation Committee.

REPORT OF KNIGHTS TEMPLAR EYE FOUNDATION
COMMITTEE

October 28, 1969

Worthy Grand Matron, Worthy Grand Patron, Grand Chapter of Texas,
Order of the Eastern Star:

Your Committee on the Knights Templar Eye Foundation wish to report the following receipts:

	Ending Sept. 30	Additions	Total
District I	\$ 720.38	\$ 15.00	\$ 735.38
District II	1,303.14	217.00	1,520.14
District III	409.66		409.66
District IV	1,897.95	32.50	1,900.45
District V	1,449.01	13.00	1,462.01
Total	<u>\$5,780.14</u>		<u>\$6,027.64</u>

On behalf of the Knights Templar Eye Foundation of the Grand Commandery of Texas, we wish to thank each Chapter and each member that made contributions to this fund. No doubt these dollars have been a benefit to many needy persons who, otherwise, would be in darkness.

May we thank you, Worthy Grand Matron and Worthy Grand Patron, for the privilege of serving on this committee.

Fraternally submitted,

WILLIAM BRUNE, Chairman

MR. WILLIAM BRUNE: Worthy Grand Matron, I move the adoption of this report.

WORTHY GRAND PATRON: I second the motion.

The Report was adopted.

WORTHY GRAND MATRON: I now recognize Mr. Otis Claxton, Chairman of the Committee on Grievances and Appeals.

REPORT OF COMMITTEE ON GRIEVANCES AND APPEALS

Worthy Grand Matron, Worthy Grand Patron, Grand Officers, and Members of Grand Chapter of Texas:

We, the Committee on Grievance and Appeals, Mrs. Edna Phillips, Wiley Harle and Odis Claxton, Chairman, wish to express our thanks for the privilege of serving this great Order and to submit the following report:

We are happy to report that our Committee has not been called upon to hear a single appeal, nor have we had presented to us any grievance or controversy at this Session.

May Peace and Harmony continue to prevail.

Respectfully submitted,

ODIS A. CLAXTON, Chairman
EDNA PHILLIPS
WILEY HARLE

MR. ODIS CLAXTON: Worthy Grand Matron, I move the adoption of the report.

The Report was adopted.

WORTHY GRAND MATRON: I am happy to report to you that the Grievances and Appeals Report has been adopted. I think it is just great that we didn't have any grievances.

I recognize Mrs. Nellie Warren, Chairman of the By-Laws Committee.

REPORT OF BY-LAWS COMMITTEE

Worthy Grand Matron, Worthy Grand Patron, Distinguished Guests, Officers and Members of The Grand Chapter of Texas:

It is my privilege to present the members of the By-Laws Committee, Mrs. Georgia Davidson and Mrs. Tommie Bell.

Worthy Grand Matron, we sincerely appreciate the opportunity of serving you and our Grand Chapter this year. Although it has been a busy year, our duties have been an interesting and rewarding experience. Your graciousness has made our association most pleasant.

A special thanks to the Secretaries of the many Chapters who submitted By-Law amendments for approval. Their ready cooperation made our task an easy one.

And now, we present for your consideration, those Chapter By-Law amendments which have been approved by the Worthy Grand Matron and this committee. To validate our actions, your vote of approval will be necessary.

A partial report of By-Law amendments and Full Code of By-Laws approved through August 31, 1969 is contained in the preliminary report of the Worthy Grand Patron. To conserve time, those names will not be read and we will proceed with a list of those which have been approved since that date, as follows:

Almeda Chapter No. 1081	Indian Creek Chapter No. 255
Bluebonnet Chapter No. 717	Haltom City Chapter No. 982
Bonita Chapter No. 184	Hamilton Chapter No. 215
Bridgeport Chapter No. 346	Humble Chapter No. 415
Bullard Chapter No. 972	Lancaster Chapter No. 943
Castleberry Chapter No. 1028	Laneville Chapter No. 944
Creedmore Chapter No. 607	Midland Chapter No. 253
Del Rio Chapter No. 204	Orange Chapter No. 214
Everman Chapter No. 624	Woodland Chapter No. 696
Fabens Chapter No. 764	Yoakum Chapter No. 282

Not approved, because of conflict with the Constitution and Laws of this Grand Chapter, were amendments submitted by the following Chapters:

Alamo Heights Chapter No. 734	Carthage Chapter No. 747
Bluebonnet Chapter No. 717	Garland Chapter No. 156

In addition, the By-Laws of the following U. D. Chapters were inspected and approved:

Archives U. D.	Jacques DeMolay U. D.	New Caney U. D.
----------------	-----------------------	-----------------

To summarize for the year:

Total amendments approved.....	391
Total number of Chapters submitting amendments for approval.....	215
Approved: Full code of By-Laws.....	2
One or more amendments to By-Laws.....	187
Chapters U. D.	3
Not Approved: Amendments	10
Returned for Correction—still in progress.....	13
	215
Amount received from Grand Chapter for expenses.....	\$40.00
Expenses incurred for postage and supplies	57.66
	\$17.66

Fraternally submitted,

NELLIE WARREN, Chairman
 GEORGIA DAVIDSON,
 TOMMIE BELL

MRS. NELLIE WARREN: Worthy Grand Matron, I move the adoption of this report.

The report was adopted.

WORTHY GRAND MATRON: You have done an excellent job. (Applause.)

I now recognize Mrs. Lorene Edgar, Chairman of the International Temple Fund Committee.

REPORT OF INTERNATIONAL TEMPLE COMMITTEE
 "THE LIGHT OF MANY LAMPS" SESSION

Worthy Grand Matron, Worthy Grand Patron, Past Grand Matrons, Distinguished Guests, My Sisters and Brothers:

Thank you, Worthy Grand Matron, for allowing me this honor of serving as Chairman of the International Temple Committee this year. My contact with the subordinate Chapters has been most pleasant and rewarding.

May I say to the subordinate Chapters in Answer to many questions that came to me this year: Remember Sisters and Brothers that a Chapter could have gained more credit if they had known, once you become 100 per cent you always maintain that. As you add new members it is desired that you add one dollar to the fund for that member. This is not a year by year project. It is for the maintenance of our beautiful Temple located in Washington, D. C. This Temple represents the Eastern Stars of the World. When a Chapter gives \$18.00 to the fund in what we call the Bond Plan, that receives credit for \$25.00 or twenty-five members.

We can be proud that Texas is the third largest contributor to this fund.

My sincere wish is that each member in Texas will soon have had a part in this Temple and Texas will be 100%.

Two Chapters that had become 100% this year

Hondo No. 404
 Jacques DeMolay—U. D.

Sister Rebecca, you have done many things this year to make my path smoother, and more enjoyable. For this I am truly grateful.

Thank you again Sister Robbie for the joy of serving with you,

LORENE EDGAR
 Chairman, International Temple Fund

REPORT FOR INTERNATIONAL TEMPLE FUND
 THE YEAR 1968-1969

1. Total Contributions Received	\$386.75
2. Total Bond Dollars Received	\$468.00
3. 100% Chapters Last Report	424
4. 100% Chapters To Date	426
5. Chapters Attaining 100% 1968-1969	2
6. 100% Chapters Contributing to Fund	30
7. Chapters not 100% Contributing	4
8. Chapters Contributing 1968-1969	34

9. Chapters Showing Temple Slides	21
10. Letters Written	232

MRS. LORENE EDGAR: Worthy Grand Matron, I move the adoption of the report.

The report was adopted.

GRAND CHAPTER CALLED FROM LABOR TO REST

Tuesday Evening, October 28, 1969
8:00 P. M.

The Tuesday Evening Session was called to Order by Mrs. Mary Ella Schoverling, Past Grand Matron, and Mr. Ed. Sharpe, Past Grand Patron.

For the half hour preceding the Call to Order, the Assembly was favored by a sing-in by the Lamplighter Unit and the Grand Choir, accompanied by Mr. Coy Palmer, Grand Organist, and Mrs. Macy Whitson, Assistant.

CALL TO ORDER

MRS. MARY ELLA SCHOVERLING: Distinguished Members, My Sisters and Brothers:

Brother Ed Sharpe, our esteemed Past Grand Patron, and I are honored and delighted to call to order this Tuesday evening session of the "Light From Many Lamps" Session. Our love and sincere greetings to each of you. To greet you on this special evening set aside to honor our beloved General Grands is a very special privilege and we are deeply indebted to our lovely Worthy Grand Matron, Sister Robbie, for this gracious courtesy.

The brilliant beams from the Lamps of Love and Friendship shine brightly in our hearts tonight as we call to order this session dedicated to our own Sister Mildred Haney Harris, our beloved Past Most Worthy Grand Matron, and Sister Katherine Poulis, Chairman of Public Relations Committee and Brother Marvin B. Simpson, Jr., a member of the Jurisprudence Committee of General Grand Chapter.

I now call to order this Tuesday evening session of the "Light From Many Lamps" Session of the Grand Chapter of Texas.

Grand Marshal, you will invite our Grand Conductress and Associate Grand Conductress to escort our Worthy Grand Matron and Worthy Grand Patron to the East.

The Worthy Grand Matron and Worthy Grand Patron were escorted to the East, introduced, and given Grand Honors.

MRS. MARY ELLA SCHOVERLING: Grand Marshal, you will invite the other Grand Officers to enter the Grand Chapter Room and be seated in the special section reserved for them.

Worthy Grand Matron, one year ago it was my honor and privilege to install you as our Worthy Grand Matron. You presented to us the challenge of the "Road of Life" entered upon from the "Bridge of Understanding" and made bright and meaningful by the Lamps of "Love, Faith, Friendship and

Service." With grace and dignity you have humbly walked that Road and reflected in your life those virtues represented by these special lamps. I am proud that I was privileged to give you your first appointment in Grand Chapter, my Deputy Grand Matron, and start you on this wonderful Road of Service. You are now nearing the end of that glorious journey. May all of the love, friendship and service you have so generously given to others be reflected back upon you, always bringing you rich blessings. Thank you, Worthy Grand Matron, for giving me the joy of calling to order this Tuesday Evening Session of your Grand Chapter.

Worthy Grand Patron, you are my neighbor. Through the years I have enjoyed a delightful friendship with you and your lovely Martha. You have given much time during the past two years in loving service to our Order. May all of your efforts bring you much joy and satisfaction.

Brother Ed, I know you would like to express your appreciation for the courtesies of this evening to our Worthy Grand Matron and Worthy Grand Patron.

MR. ED. SHARPE: Distinguished Past Grand Matron, Sister Mary Ella Schoverling, Worthy Grand Matron, Worthy Grand Patron, Distinguished Guests, Sisters and Brothers:

Thank you sincerely, Worthy Grand Matron, for allowing me the privilege of serving with Sister Mary Ella Schoverling in calling to order this Tuesday Evening Session of the "Light From Many Lamps" Session of the Grand Chapter of Texas. It is a wonderful privilege to have this opportunity of serving, and I thank you very much, Worthy Grand Matron. (Applause.)

MRS. MARY ELLA SCHOVERLING: Grand Marshal, you will present our very own Past Most Worthy Grand Matron, Sister Mildred Haney Harris and her escorts, Sister Lallah Mae Vollus and Brother Clyde Smith.

Sister Mildred Harris, Past Most Worthy Grand Matron, I assure you that your presence causes the "Light From Many Lamps" to shine brighter upon our "Road of Life." In my heart there rings a melody of happiness as I greet you on behalf of our members. We recall with much pride, your many years of faithful service to our Order and rejoice that you bless us with your presence, May our Heavenly Father keep you and cause His face to shine upon you is the prayer of your Texas members.

Grand Marshal, you will conduct our Past Most Worthy Grand Matron and her escorts to the East.

Sisters and Brothers, it is my honor to introduce our most distinguished Past Most Worthy Grand Matron, Sister Mildred Haney Harris. You will join with me in saluting her with Grand Honors.

Mrs. Mildred Haney Harris, Past Most Worthy Grand Matron, was given Grand Honors.

MRS. MARY ELLA SCHOVERLING: Grand Marshal, you will present Sister Katherine Poulis, Chairman of the Public Relations Committee of General Grand Chapter, and her escorts, Sister Cynthia May Watts and Brother Hal Burnett, and Brother Marvin B. Simpson, Jr., a member of the Jurisprudence Committee of General Grand Chapter, and his escort, Sister Edna Earl Duke.

To greet you on behalf of the Grand Chapter of Texas is a high and happy moment in my life. We rejoice that our General Grand Chapter has recognized your outstanding leadership and called you into this larger field

of service. You have been selected because of your ability and devotion to our beloved Order. We love and appreciate you and wish for you much joy and satisfaction in your efforts for our General Grand Chapter. May the sunshine of God's love ever shine brightly upon your "Road of Life." Grand Marshal, you will escort our Distinguished members to the East.

Sisters and Brothers, it is my honor and privilege to introduce Sister Katherine Poulis, Chairman of the Public Relations Committee, and Brother Marvin B. Simpson, Jr., a member of the Jurisprudence Committee, both of the General Grand Chapter. Join with me in saluting them with Grand Honors.

MRS. MARY ELLA SCHOVERLING: To lift our hearts and bless our lives Past Grand Matron, Sister Molly Goodpasture, and the Grand Choir will sing for us that glorious song, "The Holy City."

SOLO

A heartlifting rendition of "The Holy City" was rendered by Mrs. Molly Goodpasture and the Grand Choir.

MRS. MARY ELLA SCHOVERLING: Thank you, Sister Molly and the Grand Choir, for bringing us a little nearer to the throne of God.

Worthy Grand Matron, presenting you your gavel to preside.

WORTHY GRAND MATRON: We will have the Fraternal Correspondent's Report. I recognize Mrs. Katherine Harbour.

REPORT OF FRATERNAL CORRESPONDENT

Mrs. Katherine Harbour, Fraternal Correspondent, gave her report in the form of dramatic presentation illustrating the scope of the Eastern Star Organization and its influence around the world.

YOU!

Fraternal Correspondent's Program-Report

—by Katherine Harbour

(A sunburst arrangement of 58 red upholstered chairs on the Arena floor, encircles eight small gold tables, with six white and gold chairs placed inside, facing the audience. The effect is a sunburst of light.)

Worthy Grand Matron, Worthy Grand Patron, Past Most Worthy Grand Matron, General Grand Chapter Officers, Distinguished Guests, Members, and Friends:

To serve as Fraternal Correspondent is in near comparison to being treated to a fabulous "Round-the-World" tour, filled with many new friends and much exciting and revealing knowledge of our Order. Thank you, Worthy Grand Matron, for this appointment, and for the opportunity to learn, and to again share with Grand Chapter this informative work.

It is a pleasure to present the guest soloist, Mr. Richard L. Fisher, organist, Mr. Leonard Ellington, and the portrayal of characters by Miss Jan Williams, Mrs. Grace Hanner, Mrs. Lorena McNaughton, Mrs. Mildred Gierhart, Mrs. Aileen Gordy, Mrs. JoAnne Williams, and Mrs. Emelyne Derr.

The Sun never sets on the Order of the Eastern Star, for it truly exists around the world! Having reviewed fifty seven Proceedings from other Grand Jurisdictions, which were thoughtfully and promptly sent to me by our Grand Secretary, I have found that Ohio has the largest membership, while Texas has the greatest number of Chapters. Benevolent work is done in every

(A small Pierrot, traditionally costumed in white and red, enters Upstage Left. Unnoticed, he slowly works down the steps, toward the Arena floor.)

Jurisdiction, with Homes for the Dependent, Hospitals, and ESTARL leading in the welfare projects. There is an awareness of such problems as the rising average age of membership, the competition faced in our highly organized society, the pressures of inflation and operating costs, the reluctance of individuals toward becoming involved in other's needs, and the resulting declining membership.

(Narrator sees the small Pierrot on Arena floor.)

Narrator: Ah! Little Visitor, and who are you?

Pierrot: I am Pierrot, without age, timeless, a wanderer through the centuries. I travel the Pathway of Life, and I am troubled.

Narrator: Why are you troubled, Pierrot?

Pierrot: I am troubled over problems casting shadows upon the Pathway.

Narrator: Shadows of what problems?

Pierrot: I see shadows of hate and rebellion, apathy and indifference, selfishness and unconcern.

Narrator: Pierrot, I understand your worry, but remember that our modern age has many fine charitable organizations. The Order of the Eastern Star is one of the largest benevolent organizations in the world today. It exists in fifty-eight Grand Jurisdictions over the world, and in many Subordinate Chapters of General Grand Chapter. You have entered one of our meetings. I am pleased to introduce you to Mrs. Robbie Yates, the Worthy Grand Matron, and to Mr. J. T. Sanders, the Worthy Grand Patron of the Grand Chapter of Texas, Order of the Eastern Star.

Pierrot: (Bowing low) I am pleased to meet you!

Narrator: And tonight, our Worthy Grand Matron has selected this Session to honor Texas' own Mrs. Mildred Haney Harris, Past Most Worthy Grand Matron of the General Grand Chapter, and two Texas members, who are Officers of General Grand Chapter, Mrs. Katherine Poulis, Chairman of Public Relations, and Judge Marvin B. Simpson, Jr. of Jurisprudence.

Pierrot: (With deep bow) Ladies and Gentlemen, I am honored to be in your presence.

Narrator: Perhaps it would be good to place the problem before these Leaders of our great Order.

Pierrot: Yes, good! Honored Ones, traveling the Pathway of Life today, I see lengthening shadows of hate and rebellion, apathy and indifference, selfishness and unconcern. Men of your era care not for their brother.

Narrator: Pierrot, Mrs. Yates, our Worthy Grand Matron, will tell you that the Order of the Eastern Star exists for the purpose of Benevolence. We embrace Charity, and are consecrated to works of Loving
(Background music begins, "If I Loved You" by Rogers and Hammerstein, and continued through the conclusion of the program.)
Kindness. We teach the great principles of Truth, Honor, and Justice, and our goal is a Service of Love.

Pierrot: True, you talk well of all these things, but do you reach your goal? Do you put into action this great Service of Love?

Narrator: Perhaps we are not as zealous as we should be, but sometimes it is difficult to get the organization to function. The average woman or man is too busy for committee meetings or group work. The demands of professions and vocations, social life, and the pressures of modern day society

Pierrot: Your excuse is a poor one!

Narrator: Do you have the answer?

Pierrot: I know the answer.

Narrator: Explain.

(Soloist Richard L. Fisher sings: "If I loved you, Words wouldn't be all I'd want to say, Love in Service, I'd show!")

Pierrot: Love! Love of God, and love of your fellowman. If you loved God, if you really loved Him, you would help your brother.

Narrator: Yes, we know that love and human kindness are the one tongue of communication understood by all men over the world, regardless of language and social barriers.

Pierrot: If you loved your brother, you would do unto him, that which you would have him do unto you,—that is, if you loved him.

Soloist sings: Love thy Neighbor!

This is the charge I must face alone
More than ever to show
Love in action,
Not just with words if my love is real,
Always ever to know,
Bound to my brother, and with this command,
I want to help him, take him by the hand.
If I loved him
Then I would dare in my quiet way
Seek a Service of Love.
Do you love him?
Love thy Neighbor!

Narrator: How could the love of one person help in something which involves all of mankind? What could one person do?

Pierrot: There are those who know.

Narrator: And who are they?

Pierrot: The Compassionate Ones who have lived in other ages.

- Narrator: But they are gone. We cannot talk with them.
- Pierrot: Do you forget? I am timeless, and belong not to any age or to any hour.
- Narrator: You? You think you could communicate with
- Pierrot: Exactly! I will call them from the ages, people who have given lives of service for others!
- Narrator: Perhaps we can find the answer from them!
(Pierrot runs toward Left, then Right, Calling)
- Pierrot: Servants of Humanity! Compassionate Ones! Unselfish Ones! Come!
(Suddenly, six costumed characters appear Left and Right on each level of the Stage, and on each side of Stage.)
- Narrator: They do come! There they are! See them! I recognize some, others, I know not.
- Pierrot: True! For some of these gave of themselves, only that others might contribute to mankind. Let me introduce them.
- Narrator: Wait! Tonight, we have in attendance, Representatives from Grand Jurisdictions all over the world. Let us place before these Emis-saries, the testimonies of the Compassionate Ones who found how to serve.
- Pierrot: Good! Call them!
- Narrator: I present to you, and to the Grand Chapter of Texas, the Grand Representatives of the Jurisdictions over the world.

(Grand Representatives enter from three back entrances to the Arena floor, and move toward the east area of arena. They enter in groups of ten, and are met by one of the costumed Humanitarians, and escorted to their seats in the circle of chairs in the center of the arena. The Representatives are wearing deep blue choir robes.)

Alabama, Mrs. Dovie Davidson
 Alberta, Mrs. Frances Pfeil
 Arizona, Mrs. Irene Brinkley
 Arkansas, Mrs. Violet Dean
 British Columbia, Mrs. Annie Laurie Murphy
 California, Mrs. Opal Bryant
 Colorado, Mrs. Ruth Bone
 Connecticut, Mrs. Doris Armstrong
 Delaware, Mrs. Ella Edgar
 District of Columbia, Mrs. Bebe Hillmer

(One of the costumed characters has met the Representatives and escorts them to their specific chairs in the formation. "The Good Samaritan" is costumed in gold with a deep blue trim, and a tiny red accent.)

I see the Diplomats have met one of our Humanitarians from the Ages. They visit now, but this one I know not!

- Pierrot: True! His name is not known, but everyone knows of what he did. The Good Samaritan!

Narrator: The Good Samaritan who looked with compassion, and gave his time and his money to care for a stranger in distress. More Representatives are entering.
 Florida, Mrs. Florence Dodson
 Georgia, Mrs. Clara Fuqua
 Idaho, Mrs. Lela Wilson
 Illinois, Mrs. Ella Huntsberry
 Indiana, Mrs. Katherine Bozek
 Iowa, Mrs. Ethel Danks
 Kansas, Mrs. Della Mae Moore
 Kentucky, Mrs. Edna Struby
 Louisiana,
 Maine, Mrs. Faye Terrell
 (The character, "Florence Nightingale" has met the Representatives, and escorts them to their seats in the formation. She is costumed in deep blue with white trim, and a tiny red accent.)
 Another guest from the ages greets the Emissaries.

Pierrot: Yes, you should know this one, Florence Nightingale.

Narrator: Florence Nightingale, the Lady with the Lamp, the Lamp of Mercy, who gave light and hope to the afflicted and to the wounded.
 Grand Representatives now entering are:
 Manitoba, Mrs. Lelia Riley Sawers
 Maryland, Mrs. Sadye Rippy
 Massachusetts, Mrs. Carrie Potter
 Michigan, Mrs. Rachel Burnett
 Missouri, Mrs. Lovena Grigg
 Montana, Mrs. Beatrice May
 Nebraska, Mrs. Malone Shoemaker
 Nevada, Mrs. Clara Bennett
 (The character, "Socrates" has met the group of Representatives, and escorts them to their seats in the formation. He is costumed in the traditional Grecian robe in white with navy trim, and a tiny red accent.)
 Again, the Representatives are greeted by a great Humanitarian—this must be

Pierrot: Socrates!

Narrator: Socrates, the Teacher, who lived in an age of Idols, believed in the Living God, and passed his belief on to his students. More Representatives are joining the group.
 New Brunswick, Mrs. Nina Headrick
 New Hampshire, Mrs. Myrtle Rogers
 New Jersey, Dr. Ann Morgan
 New Mexico, Mrs. Irene Callaway
 New York, Mrs. Dorothy Morton
 North Carolina, Mrs. Bell Atchison
 North Dakota, Mrs. Elizabeth Payne
 Nova Scotia, Mrs. Lela Bass
 Ohio, Mrs. Thelma Cash
 Oklahoma, Mrs. Nola Claxton
 (The character, "Madame Curie" greets the group, and escorts them to their seats in the formation. She is cos-

tuned in deep blue with white trim, and a tiny red accent.)

Another guest from the ages greets the Representatives.

Pierrot: The well known Madame Curie!

Narrator: Madame Curie! The devoted wife and scientist, who gave up fame and fortune to do research for healing. Presenting more Representatives:

Ontario, Mrs. Agnes Morris
Oregon, Mrs. Martha Marie Whitfield
Pennsylvania, Mrs. Maude Shepherd
Puerto Rico, Mrs. Mildred Love
Quebec, Mrs. Naida T. Garvin
Rhode Island, Mrs. Emma Brite
Saskatchewan, Mrs. Myrtle Davis
Scotland, Mrs. Bernice Harvey
South Carolina, Mrs. Violet Buck

(The character, "Albert Schweitzer" joins the group, and escorts them to their seats. He is costumed in the traditional white jungle suit, with the draped hat, and a very tiny red accent.)

A gentleman of our modern age visits with these ladies

Pierrot: Albert Schweitzer joins the groups!

Narrator: Albert Schweitzer, one of the greatest Humanitarians of the present age, the Doctor Missionary, who dedicated his life to the unfortunate in darkest Africa. And now, presenting

South Dakota, Mrs. Wilma Cage
Tennessee, Mrs. Mary Rozell
Utah, Mrs. Mamie Rhinehart
Vermont, Mrs. Sadie Sickel
Virginia, Mrs. May Belle Tomme
Washington, Mrs. Alma Chandler
West Virginia, Mrs. Deta Blodgett
Wisconsin, Mrs. Vera Trout
Wyoming, Mrs. Henry Etta Hord

(The character, "Mrs. Edison" greets the group, and escorts them to their seats. She is costumed in gold with white trim, and a tiny red accent.)

I do not recognize this guest.

Pierrot: Mrs. Edison.

Narrator: Mrs. Edison, the little known mother, who taught her son at home, when others refused to do so, and gave to the world, Thomas A. Edison! Pierrot, you have presented a challenge to the Order of the Eastern Star. Tonight we have in attendance, our Worthy Grand Matron, our Worthy Grand Patron, our Past Most Worthy Grand Matron, two officers of General Grand Chapter, fifty eight World Representatives, and a group of Humanitarians from the ages past!

(Pierrot comes to the Stage.)

The time is at hand! Summon these wise leaders and emissaries who have come from far and near. Let us call a Session at the World Conference Table to debate the problem!

Mrs. Yates, Mr. Sanders, Mrs. Harris, Mrs. Poulis, Mr. Simpson, we invite you to the Conference Table.

(Pierrot escorts group down steps to Arena floor, where they are met by the six characters, and are escorted to the six white and gold chairs within the sunburst formation, facing the audience.)

The Conference Table is a table in the round. A table, symbolic of the Master Light of all Eastern Star. A large circle from the center of which, rays of Light spread out to the circumference. The light in the center is God. Each of us is a ray. The closer the rays are to the center, the closer the rays are to one another. The closer we live to God, the closer we are bound to our neighbor. The Conference begins! The question is debated, "How can hate and rebellion, apathy and indifference, selfishness and unconcern be converted to a Service of Love? How? What is the answer? Mrs. Harris reminds the conference that the Order of the Eastern Star is three million strong around the world. In the fulfillment of our vows, we embrace the greatest principles known to man. Yet, we fail and stumble in our Pathway of Service. Why? The delegates debate. They look at the great Humanitarians who have responded to Pierrot's call.

(As each character is mentioned, he moves to the center of the formation, is spotlighted. The costumes are sequined.)

FLORENCE NIGHTINGALE, one woman, just a nurse! Yet her work led straight to the Red Cross. How far would be the humane processes of healing the wounded and sorrowful all over the world today, had this Nurse sat down and bemoaned the fact that she was just one woman?

Who was the GOOD SAMARITAN? No, one knows his name, but Luke gave him fame when he recorded this classic of human kindness performed by one obscure man.

Where would the marvelous work of radium be today if MADAME CURIE had folded her arms when her husband passed away and minimized herself by saying, I was just his wife. What can I do?

Who was ALBERT SCHWEITZER? Just one Doctor filled with compassion and concern for the physical and spiritual health of African natives. What would have happened if this disciple of God had said, What can I do among so many?

Was that MOTHER exceptional whose six year old boy came home from school one day with a note from his teacher suggesting that he be taken from School as he was "too stupid to learn?" "My boy is not stupid," said the Mother. "I will teach him myself." She did, and THOMAS A. EDISON was the result. SOCRATES was just a teacher, without a school, without a desk, teaching anyone who would stop to listen. A teacher who lived in an age of Golden Idols, but who believed in the Living God as the perfection of all Truth and Goodness, and so taught his pupils. Today, his philosophies are still taught in Universities all over the world. Just one teacher!

Who were these Servants of Humanity? A nurse, a Doctor, a teacher, a wife, a mother, a neighbor! Each just one person who loved his fellowman.

(Soloist sings: Love thy Neighbor!

This is the charge I must face alone
 More than ever to show
 Love in action.
 Not just with words if my love is real.
 Always ever to know,
 Bound to my brother, and with this command,
 I want to help him, take him by the hand,
 If I loved him,
 Then I would dare in my quiet way,
 Seek a Service of Love.
 Do you love him?
 Love thy Neighbor!)

Narrator: If we could realize the potentiality that is implanted in each of us, singly Look, Mr. Harris turns toward the group. He is reminding them that the Order of the Eastern Star is made up of individuals. Our Worthy Grand Matron points out the need of compassion and dedication to purpose as each of us seeks to serve and live the great principles of the Order. For we are just a group of "ones!"

Each, just one woman, or one man.

The Conference is over! A decision has been reached! Do you have the answer?

Pierrot: They have the answer.

Narrator: Tell us!
 (Grand Representatives stand to the right of their chairs, General Grand Chapter Officers, the Worthy Grand Matron, and Worthy Grand Patron all stand to the right of their chairs, facing the Audience.)
 (Pierrot runs toward each side of the vast Arena, as he answers.)

Perriot: You! You! You! And You!

Narrator: Them? Me?

Pierrot: You! You! You! All of You!

Narrator: Yes, I understand! You, and You, and You! And Me! Yes, if I loved my Sister If You loved your Brother it could begin in You in Me! And all of the "ones" here tonight, the great "Yous" in this Auditorium could put the Principles of Eastern Star into action and push back the shadows of hate and rebellion, apathy and indifference, selfishness and unconcern.

(Soloist sings Love in Service to show
 How I loved you,
 If I loved you!)

(Representatives move toward five exists in five groups. The six characters escort they Worthy Grand Matron and Worthy Grand Patron, and the General Grand Chapter Officers to the East. Pierrot bows to character, who exits, then bows to Audience, and runs off Upstage Left. Music climaxes!)

WORTHY GRAND MATRON: Thank you, Sister Katherine Harbour, Fraternal Correspondent, for this lovely presentation. (Applause.)

MRS. MARY ELLA SCHOVERLING: Now we are privileged to enjoy a delightful Drill executed by the Masonic Ambassadors, Assistant Grand Sentinels and Worthy Patrons of Texas.

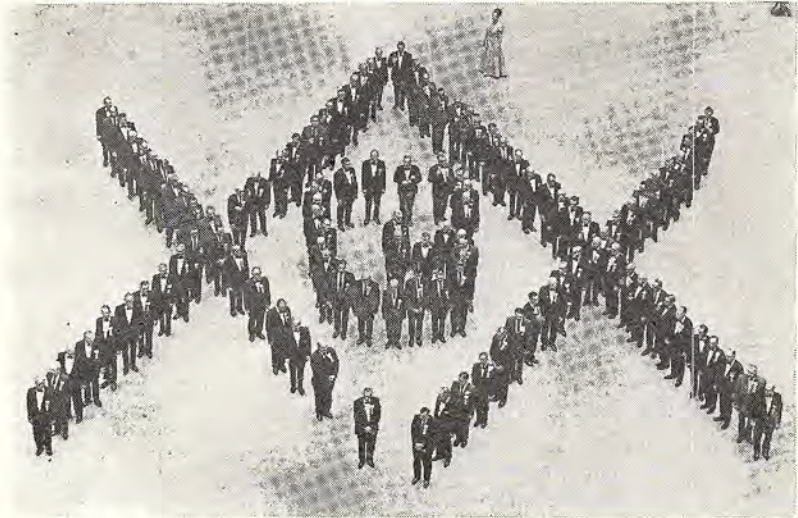

This was a most impressive Drill by all men holding Grand Offices and Worthy Patrons of Texas. It was concluded by forming the Square and Compasses within a circle and by the completion of the G within the Square and Compasses by escorting the Worthy Grand Patron and Mr. Hal Burnett, Past Grand Patron and the Deputy Grand Master of Masons in Texas, into the formation. While they were standing in that position, the Grand Choir sang, "How Great Thou Art."

WORTHY GRAND MATRON: Sisters and Brothers, wasn't that the greatest? (Applause.)

MRS. MARY ELLA SCHOVERLING: Throughout this year the membership of Texas has been challenged by the "Bridge of Understanding." Our Worthy Grand Matron feels that if only we could understand our fellow man, peace and good will would prevail in every heart.

Now the Grand Marshal will present the Floor Officers and the Personal Pages in their Light of Love and Service Drill.

MRS. MARY ELLA SCHOVERLING: Judge Clyde Smith, one of our most distinguished Past Grand Patrons, is known and loved for his sincerity

and eloquence of speech. I am honored to present Judge Smith, Associate Justice of the Supreme Court of Texas, who has been guiding influence for good in this Grand Chapter, who will address us at this time.

ADDRESS OF JUDGE CLYDE E. SMITH

JUDGE CLYDE SMITH: Master of Ceremonies, Worthy Grand Matron, Worthy Grand Patron, Past Most Worthy Grand Matron, Distinguished Guests, my Sisters and Brothers:

Almost overnight the United States has become the leader of civilization in a world that has become in a very real sense one great community.

The outstanding question that confronts us today is how we shall use that leadership. We find ourselves involved in hot-spots all over the world. One crisis after another, in a seemingly endless and intensifying sequence. Berlin, Korea, Suez, Israel, Panama, Cyprus, Cuba, and Viet Nam. Each incident we viewed in order with consternation, alarm, and indignation; each situation, to a greater or lesser degree, still violates the American ideal of Democracy and threatens our future peace and security; each time the danger seems to get a little closer to these shores.

Of all the factors that determine the rise and fall of nations, three are outstanding: Religious stability, economic stability and military stability. History describes how many nations fell because of the failure of one or more of these factors. Athens was politically unstable, and Babylon and Egypt passed into oblivion because of the failure of their agrarian economy. For a long time the English have had a saying, "There'll always be an England." Most Americans are convinced there will always be an Uncle Sam, too. Did you ever stop to consider that it is later than you think?

The preservation of Democracy and Freedom in America depends on the attitude of the greatest "natural resource" of this nation, the people of the United States.

Justice Louis Brandies once said: "Those who won our independence believed that the final end of the state was to make men free to develop their faculties; and that in its government the deliberate forces should prevail over the arbitrary. They valued liberty both as an end and as a means. They believed liberty to be the secret of happiness and courage to be the secret of liberty."

The most important "natural resource" in this nation today is the new generation, the youth of our country. They are the American leaders of tomorrow. They are the men and women who will be and are making the United States of America. We, of this generation, have a great, yes, a grave responsibility. Although our achievements have been great, oceans have been shrunk, we live not across the world from the Russians and Chinese and Japanese, but across the street. The truth of the matter is that our material achievements have outrun our spiritual achievements. For example, the people have achieved no moral equivalent of the atomic bomb. The conscience of man must be brought to the full realization that the men and women of tomorrow must be prepared spiritually, mentally and physically to fully assume the responsibilities of life.

Freedom of speech, freedom of worship, freedom of assembly, freedom of opportunity, the right to read the newspaper of your choice, the right to listen to any radio program you choose, the sanctity of the ballot, the

right to say whatever you wish to whom you wish within the bounds of decency, these freedoms depend on the will of the people. We must always remember that in exercising these freedoms we must know that our rights end where the other person's rights begin. If this generation and unborn generations are to have the chance, the opportunity, to evolve a better society, its free institutions must be preserved.

Our task is to build and mold the character of youth, the men and women of tomorrow, who will have a burning desire and the will and courage to preserve these cherished institutions.

In a recent survey made by Milton Milstead, Associate General Secretary of the Y. M. C. A., tests were made on some five to six million U. S. youths. 59 per cent were found to be physically unfit. Nearly six out of ten of America's youths fail to meet the bare minimum physical requirements for every day living.

Similar tests were made in such countries as Switzerland, Italy and Austria which showed that 92 per cent of their youth could pass the same tests. Less than one per cent of American youths' time is spent in physical exercise. 91 per cent of American schools do not have gymnasiums. Eisenhower's Citizens Advisory Council showed that slightly less than one-half of the high schools in this country have no physical education programs.

Standard tests should be provided. A standard test of six exercises can be made to determine if any of a child's six muscle areas are underdeveloped.

It is our responsibility as citizens to see to it that little men and big men, poor men and rich men, the skilled and the unskilled, the strong and the weak have a place in our councils and in our endeavors.

When men know that they "belong," there is no sacrifice they will not make to preserve the system that provides a real place for them.

It has been said that "People are guided in the main by the genius of their race." The genius of America is to be found not only in the mastery of the machine, but also it finds its expression in comradeship and cooperation in that cause that champions fair play, decency and freedom. That is the genius of America that will lift up the hearts of men through days of suffering and privation. That is the genius of America that will assure the ultimate victory of free men.

Today we are being called upon to underwrite the cause of Democracy. We are standing at the cross-roads of civilization. Every ounce of our moral fibre must be put into play. That spirit of unity mentioned by Washington must be ever present in the hearts of men. We are facing the greatest crisis of American history. Preservation of democracy means there must be an absolute preservation of freedom. Freedom inherent in the fact that a man is a man. We should never permit this nation to drift into the concept that freedom is deduced, derived and passed out by society or that it is derived from position in society. Such was the concept found in the hearts of the people of Rome, Greece, Athens and Sparta.

Our concept of freedom is something a man has by divine right. For us freedom and democracy mean the liberties guaranteed by the Bill of Rights. It means that we should be active participants in all matters that vitally affect our right to live under a free government. We cannot be free if we sit idly by and permit the promoters of evil to wield their influence upon the

generation which will succeed to the places of responsibility which we occupy today.

Constructive ideals will be perpetuated in the hearts and minds of men for many generations only in the event the people of each generation remember the sacred trust which is theirs. History teaches that nations have grown in strength and power. Nations have in the past risen to power, but fell into oblivion after three to five hundred years. These nations did not fall because of the failure of their agrarian economy; because of the failure of their vast coal deposits; because of their oil, etc. Those nations failed because a generation failed to pass on to the next generation the principles and ideals that they had received. America has developed culturally, scientifically, and economically to the point that she is now the recognized leader of all nations. We are supremely conscious of our material achievements. The great crisis will come when some generation—I hope we are not members of that generation—fails to pass on to the next generation the standards which have made us great. I must warn you that there seems to be a tendency to allow the Bill of Rights to become the Bill of Delights. In this changing world, human nature remains the same. The same elements of character, ability and devotion which have carried us as a nation through our past problems and solved them will carry us on to greater and nobler heights. Solution of the new complexities and difficulties will be solved with greater ease, if we of this generation rise adequately to the challenge of our responsibilities.

The generations to follow should be caused to realize that justice should always prevail.

Justice is the earnest and constant will to render every man his due. Justice has nothing to do with expediency.

It has nothing to do with any temporary standard whatever. It is rooted and grounded in the fundamental instincts of humanity, said Woodrow Wilson.

We should remind each generation that observance of the law as written is paramount. Samuel Johnson said that the law is the last result of human wisdom acting upon human experience for the benefit of the public. (Applause, the audience standing.)

MRS. MARY ELLA SCHOVERLING: Sister Lallah Mae Vollus is not only a gifted speaker, but beautiful to look upon. How appropriate it is for Sister Lallah Mae, who served as Sister Mildred's Worthy Grand Esther, to pay our tribute of love to Sister Mildred.

Sister Lallah Mae.

TRIBUTE TO MRS. MILDRED HANEY HARRIS

MRS. LALLAH MAE VOLLUS: Worthy Grand Matron, Worthy Grand Parton, General Grand Chapter Officers, and Distinguished Guests, most particularly, Past Most Worthy Grand Matron, Sister Mildred Haney Harris; my Sisters and Brothers:

Since 1939 when she was Worthy Grand Matron, it has been my privilege on more occasions that I can number, to speak in behalf of the Grand Chapter of Texas, words of their tribute to their members, so dearly beloved and deeply admired by her Sisters and Brothers. Again tonight, the opportunity is mine to voice to Mrs. Mildred Harris, a tribute from this Session of Many Lights.

Mrs. Harris has been a devoted Star whose activities through the years have revealed a deep dedication to the Order. To this devoted star, my tribute tonight is to a lovely lady, Mrs. Harris.

The Creator qualified you for the description, "lovely lady" in the gift of a beautiful form. With grace, charm and dignity you have carried yourself proudly across the stage of life, reminding us that a thing of beauty is a joy forever.

Your eyes are pools of soft brown velvet that have mirrored joys supreme, as well as paths of sorrow and disappointment. From your mouth have come words of tribute to your friends, expressions of understanding and concern for your fellow man, and songs of praise and submission to your God.

In early life, you hitched your wagon to the star of faith, hope and trust and you have ridden well that wagon when the breezes were gentle or the gales were high, always the pathway has been lighted by your star.

Beautiful as is our lady to behold, her real beauty is not from without but rather from within.

Mildred, there is a soft radiance about you that is suggestive of the dove of peace, resting upon a plant of modest violets. The gentleness of your manners is suggestive of the down of the dove. The poise that bespeaks your heeding the command, "Peace be Still," and the beautiful fragrance of modesty in a world that cries loudly for acclaim, is suggestive of the violet.

The spirit of peace from within found worldwide expression with the unfurling of your theme as Most Worthy Grand Matron, "Peace in our Father's World."

Where there is no vision, we perish, so holding high your vision of peace, you gave unreservedly of your time and talents leading, teaching and reflecting all of those human character qualities that lead to peace in our Father's world.

Our lovely lady is truly a bright and shining star whose beauty, wisdom and knowledge have lighted the pathway for the Eastern Star world, reflecting a special light of distinction upon our Grand Chapter.

Tonight, we would close our tribute to you, Mildred, our lovely lady, with the reassurance of our love, of our admiration and of our appreciation of you.

Our prayer is that prayer of simple beauty, "May that peace that passeth all understanding, be with you now and always." (Applause.)

MRS. MARY ELLA SCHOVERLING: Sister Cynthia May Watts is one whom we all love and admire. In her eloquence of speech she always brings us a little closer to our Lord. Her beautiful Christian faith is reflected in her every word and deed. She now pays our tribute to Sister Katherine Poulis.

TRIBUTE TO MRS. KATHERINE POULIS

MRS. CYNTHIA MAY WATTS: This is a golden moment for me. Tonight I have a very pleasant duty to perform, and I am so grateful and happy for the assignment. I do not believe time will ever dim the brilliance or the luster of this moment. It shall remain as a bright page in my Book of Remembrance.

I like to talk about people that I love and admire. Now I have the glorious privilege of paying a loving tribute to a dear friend, a beautiful lady,

who has given us some great moments in the fraternal field, and who seems to be constantly surrounded by honors and tributes.

In dignity, in beauty and in praise, I deem it a signal honor to salute one of our most brilliant and distinguished Past Grand Matrons of the Grand Chapter of Texas, Order of the Eastern Star, Sister Katherine Poulis, who is representing us with distinction in the General Grand Chapter as Chairman of Public Relations Committee. She deserves the highest praise for her excellent performance of duties, and is worthy of the esteem in which we hold her.

Fraternally: Sister Katherine Poulis is a faithful member of Army Chapter in San Antonio. As Worthy Grand Matron of Texas, she presided over the 77th Session, known as the Sunshine Crusade Session, which she lovingly dedicated to her parents. In reading again the proceedings of that marvelous year, I was tremendously impressed by her prayer, for it is so typical of Katherine's life: I shall pass through this world but once. Any good, therefore, that I can do or any kindness that I can show to any human being, let me do it now. Let me not defer or neglect it, for I shall not pass this way again.

Professionally: Katherine Poulis is a graduate nurse, having passed the Board in Pennsylvania, New York and Texas. At the present time she has a very responsible position at the Baptist Memorial Hospital in San Antonio. She is subject to call the same as a doctor because her services are invaluable in the medical field.

Family ties mean very much to Sister Poulis. Long ago she won my admiration for her sweetness and kindness to the member of her nice family. I asked Brother Byron for a personal tribute. Without hesitation, he said: She is the light of my life; certainly a beautiful and sentimental expression from a devoted husband.

Life as Katherine Poulis lives it day by day is filled with a spirit of love and compassion for others. Her attachments to people are very emotional and sincere. In fact, the whole record of her life is one of unselfish generosity. She has a remarkably fine gift for making friends for there is an indefinable charm about her. She is truly a great person, a devoted Christian, a wonderful friend, most understanding with a grand sense of humor. She possesses a brilliant mind, a character of sterling excellence, an infectious smile and a heart of gold.

Sisters and Brothers, it is with personal pride I invite you to join me in saluting a very talented and beautiful lady, our very own beloved Katherine Poulis. (Applause.)

MRS. MARY ELLA SCHOVERLING: Sister Edna Earl Duke, what pride must be yours as you pay our tribute to your own Past Grand Patron, Brother Marvin B. Simpson, Jr. Our vivacious and lovely Sister Edna Earl.

TRIBUTE TO JUDGE MARVIN B. SIMPSON, JR.

MRS. EDNA EARL DUKE: Worthy Grand Matron, Worthy Grand Patron, Most Worthy Grand Patron, our own Past Most Worthy Grand Matron, other Distinguished Members, Sisters and Brothers: Vibrant exhilarating, warm and heart-lifting are the thoughts and feelings I have experienced tonight as I have sat in the East among these most distinguished members of our Order. Among them is my own Worthy Grand Patron, Judge Marvin B. Simpson, now a member of the Jurisprudence Committee of General Grand Chapter. I am grateful to our considerate and beloved Worthy Grand Matron,

Sister Robbie Yates for asking me to pay tribute to him tonight, as he, and Texas' Own are honored along with our Most Worthy Grand Patron, whom we are delighted to have with us in this Grand Chapter Session.

Judge Simpson's biographical data is most imposing, as one notes his membership in the several bodies of the Masonic Fraternity as well as being a recipient of the K. C. C. H. Degree in Scottish Rite. His many offices in the Order of the Eastern Star in Texas is a record we are all familiar with, especially as Worthy Grand Patron in 1965-1966. He is also a Life Member of his Home Chapter, Richland Hills, No. 1040; and holds the Grand Cross of Color, International Order of Rainbow for Girls.

Judge Simpson is a native of Fort Worth. He attended the Texas Christian University, the University of Texas, and was an honor graduate of Cumberland University Law School. He served three consecutive terms as State Representative from Tarrant County; then in 1958 was elected County Judge, in which office he served through 1966. He is presently serving as Judge of County Criminal Court No. 3.

Our honored guest's civic record is also one of distinguished service, having been District Governor of Lions International in 1959, and Director-at-Large, Longhorn Council of the Boy Scouts of America in 1965.

Though, as stated earlier, this background of fraternal, professional, and civic services is imposing, perhaps of greater interest to all of us at this moment, as we enjoy the beauty, the comfort, and many conveniences of this fabulous new Convention Center is the fact that it was through Marvin Simpson's far-sightedness and diligent efforts as County Judge that the vision of such a center in the heart of Fort Worth became a reality. Surely the citizens of Tarrant County must feel great pride in this magnificent edifice, and all of us who are visitors, join them wholeheartedly in that pride and appreciation.

It is the custom of Past Grand Matrons to refer often to their Proceedings as the years pass and memory becomes a little dulled. Thus it was that I became engrossed in my own just a few days before leaving home of this Grand Chapter Session. Of special interest and significance to me once again was reading the Worthy Grand Patron's Report. It brought to mind again the qualities of this gentle, warm, affectionate man who genuinely loves his family and said it; who also loves my family and said it; who also loves you, the members of our great Order in Texas, and said it—all officially recorded in the 1965-1966 Proceedings for all time to come.

Marvin is one of the most vivacious, affable, charming men, well, let me qualify that statement with almost always, because you and I also know, and now I'm going to say it like my pupils would say it, "a saint, Marvin Simpson ain't."

He is a fair and impartial man in his judgment of others; he is kind and understanding. These attributes must be of great significance in his professional life. They most certainly endear him to you and me in our fraternal bonds of brotherly love and fellowship.

Marvin, if I could sing like my Diana, I would sing this parting wish. Instead, I must say it, but just as sincerely and affectionately:

"May each day of the year be a good day;
May the Lord always watch over you."

(Applause.)

MRS. MARY ELLA SCHOVERLING: Sister Mildred, for so many years your wise counsel has been a blessing to this Grand Chapter. We are mindful that you have been the golden link that binds this Grand Chapter to the entire world. Eagerly we look forward to the blessing of your message.

GREETINGS—MRS. MILDRED HANEY HARRIS

MRS. MILDRED HANEY HARRIS: Worthy Grand Matron, Worthy Grand Patron, our General Grand Chapter Committee members in this beautiful State of Texas, our great membership, my special Greeting and love to each of you.

Thank you, Worthy Grand Matron for the privilege and the courtesy of this Honor Night in my beloved Texas Grand Chapter as your Past Most Worthy Grand Matron.

It is a very special night to enjoy and remember always because you made it possible through a kind and loving heart and because we could share it with our Committee members in the General Grand Chapter, both of whom we are so very proud.

Mrs. Lallah Mae Vollus, my Grand Marshal in 1939, in Texas Grand Chapter, my beautiful Worthy Grand Esther for the "Peace in Our Father's World" Triennium of the General Grand Chapter and most of all my beloved friend of many years, this is a time when the heart speaks and our words are inadequate to interpretate or to express the deep and beautiful feelings which it has.

I deeply appreciate your tribute expressed with the eloquence of words for which you are most gifted. The friendship which we have enjoyed through these years has truly blest my life and is one of my most treasured and priceless gifts. Thank you for your generous heart and its love.

This gracious Texas membership has a beautiful place deep in my heart and it will remain there in all future days. Bless you for making my World so very happy, rich in friendship and beautiful in love.

You have been my inspiration in days past, just as you are for this day and the days of challenge for the future.

Our beautiful Fraternal Order is faced with the days of the greatest challenge which we have experienced in our past one hundred years.

Our very existence is being challenged, Now, as never before. There are many who are determined to destroy our Faith in Him whose Star we follow, in our Country, which was created for the freedom of mankind and in our fellowman.

We ARE few in our Order as compared to the strength of the countless armies of mankind in our Father's World, but OUR foundation is firm and laid upon the enduring principles of Truth. Our purposes are worthy of Success and Victory and meeting each great challenge with determination and faith will bring that great Victory. We have much to be thankful for in this year nineteen hundred sixty-nine. First—that God's in His Heaven and all's well with the world! Yes, we repeat "all's well with the world"—it's the people therein who have lost step, and are thus creating a state of confusion. The Sun still rises in the East and sets in the West daily, the rain still falls

on the "just and unjust" and the Earth continues to give forth an abundance of harvest to meet all physical needs.

Beauty is everywhere for our enjoyment if we will but look through the haze of selfishness and greediness to a clearer selflessness, realizing that this is "Our Father's World" and quit trying to run it by ignoring Him.

Let's individually determine to take Him, whose star we follow, as our guide in a new determination; let's meet the challenges of today under His direction and find the real Beauty of Life in the coming months. (Applause.)

MRS. MARY ELLA SCHOVERLING: Sister Katherine Poulis, our beloved Past Grand, my love and admiration for you runs deep. Always you have the ability to present a clear understanding of all issues that comes before us. Your keen mind and understanding heart is deeply appreciated. We eagerly look forward to your message.

GREETINGS—MRS. KATHERINE POULIS

In response to the Tributes Mrs. Katherine Poulis spoke eloquently and impressively, expounding her philosophy of living and service in the Order of the Eastern Star.

MRS. MARY ELLA SCHOVERLING: Brother Marvin Simpson, our genial and beloved Past Grand Patron, the membership of this Grand Chapter look forward to hearing from you.

GREETINGS—JUDGE MARVIN B. SIMPSON, JR.

JUDGE MARVIN B. SIMPSON, JR.: Sister Mary Ella Schoverling, Worthy Grand Matron, Worthy Grand Patron, my own beautiful Past Grand Matron, Sister Edna Earl Duke, and Sister Mildred Garlitz, who recommended me I think to Sister Katherine Poulis, who gave me my first appointment, and all these distinguished people sitting here in the East:

I want to tell you something, I want to say that the Eastern Star is responsible for this edifice in which you are sitting, believe it or not, it happened in a phone booth in Dallas. I was talking to the Mayor and told him I would take the responsibility of heading up a campaign to build this edifice. I didn't do it solely by myself. But it was an accomplishment because we worked together because of you, because the people of this county wanted it. It was a tremendous job, and we worked very hard, but let me tell you, I don't regret it. (Applause.)

To my own Worthy Grand Matron, Sister Edna Earl Duke, gracious, lovely, wise, most efficient, and one of the greatest Grand Matrons this Grand Chapter has ever seen, and one of the greatest in the United States, thank you so much for the things you have said. (Applause.)

It takes a lot of unity to make a Grand Chapter function, and the program here tonight tells the story of you, and you, and you.

Now the hour is late, and if I don't stop, there won't be anybody here to use one phone booth. (Applause.)

My Worthy Grand Matron said I am not a saint, but if I don't stop, the saints will come marching in. (Applause.)

I want to express my appreciation for the help and encouragement of all of the Grand Officers who have stood by me as I have tried to serve this Great Order and particularly to the little lady who has stood by my side through it all.

Thank you all, and may God bless you. (Applause.)

MRS. MARY ELLA SCHOVERLING: As we come to the close of a glorious day in our Grand Chapter, many rich blessings our Heavenly Father has permitted us to enjoy. Sister Mary Katharine Smith, our lovely Past Grand Matron, will now bring our benediction.

BENEDICTION

MRS. MARY KATHARINE SMITH: Our Father as we come to the close of this Tuesday Evening Session, we pray Your continued blessing upon the deliberations of this Eighty-Seventh Session, "The Light of Many Lamps" Session. We thank Thee for the inspired and dedicated leadership of this year who have served the membership of Grand Chapter in the spirit of understanding, charity, truth and loving kindness.

And now as we go from this place of meeting to experience a time of reflection and repose, may we each awaken renewed and refreshed to the dawning of a new day, in Jesus blessed name, we pray. Amen.

Choral response was by the Grand Choir.

The Tuesday Evening Session was closed at 10:45 P. M.

Wednesday Morning, October 29, 1969 *9:00 A. M.*

The Wednesday Morning Session was called to Order by Mrs. Amy Goebel, Past Grand Matron, and Dr. James H. Goettee, Past Grand Patron.

Preceding the Call to Order, organ melodies were by Mr. Coy Palmer, Grand Organist, and Mrs. Macy Whitson and Mrs. Maudie Flores, Assistants.

CALL TO ORDER

MRS. AMY GOEBEL: Through the courtesy of the Worthy Grand Matron, it is a pleasure and privilege for Dr. Goettee and me to call this Wednesday Morning Session, "The Light of Many Lamps" Session, to order.

Mrs. Cleatrice Bounds, our Grand Marshal, will present the Masonic Ambassadors, Assistant Grand Sentinels, Fraternal Visitation Committee and Founder's Day Committee in the Pathway of Light Drill.

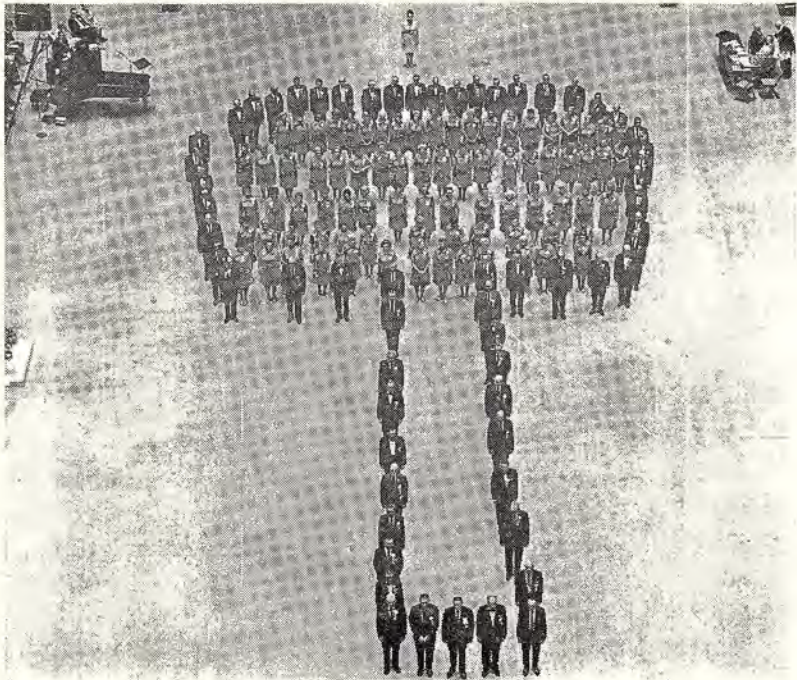

PATHWAY OF LIGHT DRILL

"The Pathway of Light Drill" was an impressive performance by the Grand Chapter Officers, culminating with the formation of a lamp post with a lamp at the top, symbolic of the theme of this Grand Chapter.

MRS. AMY GOEBEL: Thank you, Masonic Ambassadors, Assistant Grand Sentinels, Fraternal Visitation and Founder's Day Committee for the Pathway of Light Drill.

The Grand Marshal will now present the Grand Officers and their Personal Pages in the Light of Love and Service Drill.

MRS. AMY GOEBEL: Grand Marshal you will invite the Worthy Grand Matron, the Worthy Grand Patron and other Grand Officers to enter the Grand Chapter Room.

ENTRANCE OF GRAND OFFICERS

The Grand Officers entered the Grand Chapter Room in regular formation, and the Worthy Grand Matron and Worthy Grand Patron were escorted to the East, introduced, and given Grand Honors.

The Floor Officers assumed their stations.

MRS. AMY GOEBEL: Dr. Goettee and I deeply appreciate the honor that the Worthy Grand Matron has bestowed upon us in permitting us to call this Wednesday Morning Session to Order.

Worthy Grand Matron, I have watched you with special pride and admiration this year as you have served the membership of this Grand Jurisdiction. Your kindness, thoughtfulness and consideration for others have endeared you to the members. You have set an example that will be a challenge to all those who serve in the future, for your patience, kindness and wisdom will continue to be an inspiration to all.

One of the greatest blessings that is ours to enjoy is that of remembering, and this morning I recall with much personal joy and pride the lovely Autumn Enchantment Session, the Eighty-Third Session, which was held in this city, at the Will Rogers Coliseum, four years ago. I am sure, after working with the wonderful members of this Section 1, District 5, that you and I share in the same humble gratitude for the love and loyalty of these devoted members to our Order.

Worthy Grand Matron, many times this year my thoughts and prayers have been with you as you traveled over our beautiful State, bringing peace, harmony, and good will. Now as you come to the closing days of your labor as our leader, your beautiful harvest bespeaks of your dedication to our Order.

Your heart must be filled with mixed emotions of joy and satisfaction as you cross the final bridge of service as our leader.

Worthy Grand Patron, I have appreciated the service that you have rendered to the Order of the Eastern Star. We have been proud of you, not only because of your high Masonic standing, but because of the splendid example that you have set for the members this year.

Your spirit of friendliness and concern for others has helped to establish a spirit of good will between a great Fraternity and the Order of the Eastern Star.

It has been a pleasure and privilege to preside in the East again with my own Past Grand Patron, the distinguished Dr. James H. Goettee. I am sure he will want to speak at this time.

Dr. Goettee.

DR. JAMES H. GOETTEE: Worthy Grand Matron, Worthy Grand Patron, Past Grand Matrons, Past Grand Patrons, Other Distinguished Members, my Sisters and Brothers:

I consider it a great honor and a privilege to preside again in the East with my own Past Grand Matron, Sister Amy Goebel. It was here in Fort Worth in 1965 we presided over the Eighty-Third Session of this Grand Chapter.

This brings back many pleasant memories of the Autumn Enchantment Session.

Thank you, Sister Robbie Yates, Worthy Grand Matron, for giving me this privilege.

Brother J. T. Sanders, I wish to compliment you for the good job you have done as Worthy Grand Patron. I know you will enjoy many pleasant memories of your years of service to the membership of our Beautiful Order:

Sister Robbie Yates, your leadership as Worthy Grand Matron has been an inspiration to the membership of our Order in this great State. May you

ever enjoy the happy reflections and memories of your success as our leader. (Applause.)

MRS. AMY GOEBEL: I now return the gavel to the Worthy Grand Matron, Sister Robbie.

WORTHY GRAND MATRON: Thank you, Sister Amy, and Dr. Goettee, for opening this Session this beautiful Wednesday morning.

Sister Amy, I know that you know I am mindful that it was here in Fort Worth at your Autumn Enchantment Session that I was elected Associate Grand Conductress. It is only fitting that Dr. Goettee stand by your side when you open this Session.

Thank you both, Dr. Goettee and Sister Amy.

WORTHY GRAND PATRON: It is with warm appreciation that I greet you and thank you for your participation in opening this session. You have been good friends through the years and it is a pleasure for me to say to you, It's good to be in the East with you.

I would like at this time to say a word of appreciation to Mrs. Mary Ella Schoverling, Past Grand Matron, and to Mr. Ed. Sharpe, Past Grand Patron, for calling the session to Order last evening. Sister Mary Ella gave me my first appointment in Grand Chapter, that of Deputy Grand Matron, and I shall ever be grateful for the many lovely memories I have of her.

Brother Ed. Sharpe, thank you for serving with Sister Mary Ella. It was good to have you in the East again.

WORTHY GRAND PATRON: I, too, would add my words of appreciation for the splendid opening of the session last evening. I enjoyed all the program and we were pleased that Mrs. Mary Ella Schoverling and Brother Ed. Sharpe could be with us to open the session.

WORTHY GRAND MATRON: Sister Grand Warder, you will inform the Grand Sentinel that we are about to call Grand Chapter from Rest to Labor and direct him to permit no interruption while we are thus engaged.

GRAND CHAPTER CALLED FROM REST TO LABOR

Grand Chapter was proved, the Bible was opened, and Grand Chapter was called from Rest to Labor at 9:30 A. M.

WORTHY GRAND MATRON: Mrs. Cheba Dewees, Past Grand Matron, will bring the invocation.

INVOCATION

MRS. CHEBA DEWEES: St. Matthew 6, Verse 6 through 13:

Jesus said: "When ye pray, use not vain repetitions, as the heathern do, for they think that they shall be heard for their much speaking."

Our Father who are in heaven, hallowed be Thy name. Thy kingdom come. Thy will be done on earth as it is in heaven. Give us this day, our daily bread, and forgive us our debts as we forgive our debtors. Lead us not in temptation, but deliver us from evil, for Thine is the kingdom and the power and the glory forever. Amen.

WORTHY GRAND MATRON: We will have our devotion by Mrs. Florence Read, Past Grand Matron.

DEVOTION

MRS. FLORENCE READ: Worthy Grand Matron, Worthy Grand Patron, and my friends:

The first thing in my heart is God and my religion. The next thing in my heart is my country. So before we go into the devotional, would you mind if I say a few things about my country. All the speeches that were made here today, and even Judge Clyde Smith last night, said what I intended to say. Please bear with me if I say something that has already been said, because all of you were not with us last night.

Somebody said that of the twenty-one world's civilizations died not from outside enemy, but from internal decay. I just wondered if we are next. In 1987, the United States will be 200 years old. The average age of the world's great civilizations has been 200 years. These nations progressed through this sequence:

From bondage to spiritual faith; from spiritual faith to great courage; from courage to liberty, from liberty to abundance, from abundance to selfishness; from selfishness to complacency; from complacency to apathy; from apathy to dependency; from dependency back to bondage.

This cycle is not impossible for the United States of America.

Now for the devotional. The devotional part of my talk shall be, "The Light that Never Fails."

I am sure you have heard the first chapter of Genesis read time and time again, but I am going to read part of it again.

"In the beginning God created the heaven and the earth. And the earth was without form and void; and darkness was upon the face of the deep. And the spirit of God moved upon the face of the waters.

"And God said, let there be light, and there was light."

At best the span of life is short. Our entrances and our exits on the stage of passing time are controlled by a destiny higher than we with our finite minds are permitted to understand. When the hour approaches for the final curtain, there is not time to look back or to try things over again or even to transmit to others the advice of the error which, having discovered his own misakes, yearns in vain for another chance.

We shall not achieve honesty in the Government nor honesty in economic struggle nor honesty in the every day relationships of neighbor to neighbor until we rediscover the divine force that unhappily lies dormant in us, only to be awakened when our hectic days are drawing to a close.

More of us must seek from the living God the guidance, the courage, the determination to reveal truth as against untruth, to unmask dishonesty and implant fundamental honesty, to restrain anger and emotion and substitute therefor the inspired and thoughtful processes of reason. For what we need as a national policy in America is a readiness to understand one another, to have regard for one another, to be tolerant of one another, to be helpful to one another. It is not the acquisitive instinct, but it is unselfish giving which needs new stimulus. It is not gifts of money that regenerate the

human spirit, but gifts of time, of energy, of one's self—gifts that mean a sharing with one's fellow man the precious gold of an honest heart. These are the nuggets that are imbedded in the soul which seeks in its purest sense ever divine fulfillment in the current years, now, and not when it is too late.

For Thomas Gray spoke eternal truth when he wrote.

“The boast of heraldry, the pomp of power,
 “And all that beauty, all that wealth e'er gave,
 “Awaits alike the inevitable hour,
 “The paths of glory lead but to the grave.”

May we, therefore, ask an all-wise God to teach us how to articulate the needs of this fateful period in the world, and to show us through our individual lives, our neighborhood contacts, our group activities, our business pursuits, our party policies and our governmental actions how we may make those selfsame paths of glory seem in retrospect the true avenues to a better life.

May we approach our Maker in later days, not with sad recollections but with joyous hearts, ready for the inevitable hour because we shall have built a nation which will lead the world in intelligence and self-restraint, a nation triumphant over every complexity of social, economic and political life.

To achieve these objectives, may we, in the precious years that still remain, turn our eyes again and again to the Light That Never Fails. (Applause.)

WORTHY GRAND MATRON: Thank you, Sister Florence Read.

We will now be favored by selections by the Grand Choir.

DEVOTIONAL MUSIC

Selections of devotional music were sung by the Grand Choir.

INTRODUCTIONS

Sisters Grand Conductress and Associate Grand Conductress, you will present our Past Grand Matron at the Altar.

GRAND CONDUCTRESS: Worthy Grand Matron, it is with pleasure that I present Mrs. Cheba Dewees, Past Grand Matron of the Grand Chapter of Texas, Order of the Eastern Star.

WORTHY GRAND MATRON: Sister Cheba Dewees, we have looked forward to your coming and we welcome you to this Light from Many Lamps Session of the Grand Chapter of Texas. Your Leadership in the work of our Order has been an inspiration to me and the glow of the lamp that you carry is a reflection of all the rays of our star.

Grand Conductress and Associate Grand Conductress, you will escort our Past Grand Matron to the East.

Mrs. Cheba Dewees was escorted to the East, introduced, and given Grand Honors.

WORTHY GRAND MATRON: I recognize Mrs. Katherine Harbour.

ADOPTION OF REPORT OF FRATERNAL CORRESPONDENT

MRS. KATHERINE HARBOUR: Worthy Grand Matron, Worthy Grand Patron, Past Grand Matrons, Past Grand Patrons, Distinguished Guests, Members of this Grand Chapter:

I have been pleased to present the Report of the Fraternal Correspondent, and I move its adoption.

The Report of the Fraternal Correspondent was adopted.

WORTHY GRAND MATRON: Thank you, Sister Katherine Harbour.

At this time we will have special greetings, "Special Lights from Many Lamps."

SPECIAL LIGHTS FROM MANY LAMPS

WORTHY GRAND PATRON: Worthy Grand Matron, I thank you for this privilege.

Sisters Grand Conductress and Associate Grand Conductress, you will conduct these senior Past Grand Patrons to the East:

Brother Bill Vollus
Brother Clyde Smith
Dr. T. C. Rogers

Apparently, Dr. H. C. Sloop and Brother Frank Phillips are not present.

Sisters and Brothers, we would like to pay these three distinguished Past Grand Patrons a special tribute.

Past Grand Patrons, we who follow in the footsteps know full well the love and devotion you have for our Order, and I especially know of your efforts. Your presence here encourages the members of Grand Chapter. A very special welcome to you and, as the light of your lamp never falters, so may it be with us. It is my pleasure to invite you to sit in the East with us this morning. (Applause.)

WORTHY GRAND MATRON: We will now have the Report of the District Deputies and Deputies. I recognize Sister Jackie Huffhines of District No. 1.



REPORTS OF DISTRICT DEPUTIES AND DEPUTIES

As the District Deputies presented their reports the Deputies and Grand Examiners formed a double line on the Grand Chapter Floor, carrying cardboard placards bearing the legends, Inspiration, Hope, Faith, Truth, Wisdom, Courage, Peace, and so forth, and when all had reached the Grand Chapter Floor they raised the placards above their heads, forming a Bridge of Understanding.

DISTRICT NO. 1

Worthy Grand Matron, Worthy Grand Patron, Distinguished Members,
My Sisters and Brothers:

Worthy Grand Matron, I want to thank you for ten of the finest Christian Deputies—Dedicated to our work, faithful to their duties, and ever ready to render a helping hand. They have truly been an inspiration to me.

Mrs. Mitzie Brill, Sec. 1—"Bridge of Friendship School"
Mrs. Betty Lou Davis, Sec. 2—"Old Fashion Garden School"
Mrs. Frances Davis, Sec. 3—"Pathway of Light School"
Mrs. Mary B. Moore, Sec. 4—"The Lamplighters Reflection of Love School"
Mrs. Grace Kinser, Sec. 5—"Reflection of Love in Service School"
Mrs. Betty Woolverton, Sec. 6—"Autumn Splendor School"
Mrs. Irene Buell, Sec. 7—"Bridge of Love to the Stars School"
Mrs. Jean Nesbitt, Sec. 8—"The Spirit of Reflection School"
Mrs. Elsie Pope, Sec. 9—"Pathway of Friends School"
Mrs. Mary E. Stewart, Sec. 10—"Reflection of Faith School"

They join me in expressing our appreciation for the honor and privilege of serving with you and the membership, and for including us in your Grand Family.

It is with deep gratitude and with much fraternal love that I thank you for the honor you conferred on Edwin J. Kiest Chapter No. 959 in appointing me as your District Deputy Grand Matron in District One. The confidence you placed in me and each of our Deputy Grand Matrons is deeply appreciated. You have truly been a light along our pathways of life. You have so generously given to us one of the most valuable of all gifts, your friendship and your love.

Report

Chapter Assigned	174
Chapters Demised	0
Chapters Instituted	1
Chapters Inspected	174
Chapters Not Inspected	0
Schools Conducted	10
Schools Attended Officially	20
Schools Attended Unofficially	109
Letters Written	2,380
Miles Traveled	13,401
Mileage	\$384.51
Hotel and Meals	30.04
Postage	138.12

Telephone and Telegraph	90.09
Other Expenses	99.70
	<hr/>
Total Expenses	\$742.46
Money Refunded	17.54
	<hr/>
Balance on Hand	0.0

Worthy Grand Patron, we want to thank you for every courtesy you have extended to us. I appreciated the privilege of serving as Grand Adah in the Constituting of De Soto, Pine Tree and Leonard Chapters, all in District One, and as Grand Warder in the Instituting of Seabrook Chapter, and as Associate Grand Matron in Sam P. Cochran Chapter.

The Deputies join me in thanking you for including them also in these ceremonies. The many happy hours spent with your wife, Martha, will be among our cherished memories.

To Sister Margaret Landrum, Secretary for District One, having you attend our Schools and give of your talents made the duties of the School Officers pleasant ones. Thank you.

To Sister Pat Majors, Grand Examiner, we each want to thank you for your work in our examining rooms, and for sharing the untiring efforts of our Worthy Grand Matron. These will always be pleasant memories.

To Sister Rebecca Miles, we would like to say thanks for your advice and help in putting into motion our Secretary Instruction Classes over the District. Ten of these classes were conducted with an average attendance of 25 members per class.

To the Membership of District One—Thank you for your enthusiasm and attention in our Schools, for the Honorary Memberships given to each of us, and especially for your hand of friendship as we crossed the Bridge of Understanding into your Section.

Worthy Grand Matron—

We traveled the trail together
 For a little while, you and I,
 And I shall never forget that time
 As the days and the years go by.

You carried a Lamp of Friendship
 As we traveled those many miles;
 You made the pathway easier
 By your kindness and your smiles.

And now has come the sunset
 Of your year, and we have to part,
 But the LIGHT that glows from your Lamp
 I will hold forever in my heart.

Fraternally submitted,

JACKIE HUFFHINES,
 District Deputy Grand Matron,
 District One

WORTHY GRAND MATRON: I recognize Sister Aileen Tilson, District

Worthy Grand Matron, Worthy Grand Patron, Distinguished Guests, my Sisters and Brothers:

It is with deep sense of pride that I introduce to you my Co-workers, the ten Deputy Grand Matrons of District Two:

Sisters Lillian Shaw	Section 1
Marylou McDaniel	Section 2
Cortez Dowlen	Section 3
Elizabeth Marbut	Section 4
Frankie Henson	Section 5
Amelia Chafin	Section 6
Faye Murphy	Section 7
Louise York	Section 8
Earnestine Winterrowd	Section 9
Dorris Keppler	Section 10

The Months of November and December were designated for the Schools in District Two, with one in January. The last of the 50 Schools was held in Amarillo in Honor of our Worthy Grand Matron, since this was her own Section and it was concluded with an exemplification of the Initiatory work.

Our Worthy Grand Matron has been outstanding in her work with the entire membership of the State of Texas, and she has given me a deeper meaning to my Eastern Star Life through her exemplification of the Theme for the Year "The Bridge of Understanding Along the Pathway of Life."

The following is a summary of our Year's work:

Chapters assigned	168
Chapters inspected	168
Chapters not inspected	0
Chapters Constituted	0
Schools conducted	10
Schools attended officially	20
Schools attended unofficially	32
Letters Written	1,968
Miles traveled	17,060
Expenses:	
Mileage	\$ 511.77
Hotel and Meals	49.77
Postage	127.07
Telegrams and Telephone	205.06
Other expense	16.66
Total expense	910.33
Money received	760.00
Money refunded (by 3 Dep)	9.40
Balance on Hand	—159.73

Location	Date	Section
Wichita Falls	November 19, 1968	Section 6
Canadian	November 21, 1968	Section 1
Hereford	November 26, 1968	Section 3
Lubbock	November 30, 1968	Section 4
Clarendon	December 3, 1968	Section 5
Pecos	December 5, 1968	Section 9
El Paso	December 7, 1968	Section 10
Midland	December 14, 1968	Section 8
Abilene	January 4, 1969	Section 7
Amarillo	April 12, 1969	Section 2

Worthy Grand Matron, This has been one of the most rewarding experiences of my Life, to serve as one of your District Deputy Grand Matrons. I appreciate the honor for Plainview Chapter as well as for myself. Thank you for giving me these ten loyal and capable Deputies.

To Brother J. T., our Worthy Grand Patron, we really appreciated your presence at every School you attended, and just proud to have your and Martha's fine Friendship.

To Sister Frances Austin, our Grand Examiner, the efficient and capable manner in which you conducted your examining rooms, and your charming personality, endeared you to us all.

To Sister Rubye Robertson, our District Two Secretary, we appreciate your work and loyalty too.

To the membership of District Two, I want to thank you for your hospitality, for every courtesy that was extended to us, the fine cooperation from each of you, and for your loyalty and support is deeply appreciated.

Respectfully submitted,

AILEEN TILSON,
District Deputy Grand Matron,
District Two

Worthy Grand Matron, I move the adoption of this report.

WORTHY GRAND MATRON: I recognize Mrs. Viola Edwards, District 3.

Worthy Grand Matron, Worthy Grand Patron, Distinguished Members, Sisters and Brothers:

At the beginning of this year of service our Worthy Grand Matron gave to us a very inspirational motto: *"The Bridge of Understanding Along the Pathway of Life with Reflections of Love, Faith, Friendship and Service."* With these words it was possible for the very capable Deputies of District Three to plan and execute the ten beautiful Schools. It has been the greatest pleasure of my life to serve with these most gracious, loving and kind Deputy Grand Matrons and I am pleased at this time to present them to you:

Mrs. Doris Efird	Section 1
Mrs. Gracie Anglin	Section 2
Mrs. Earlene Rogers	Section 3
Mrs. Nellie Housh	Section 4
Mrs. Mary Ida Bonser	Section 5
Mrs. Eulabel Sheldon	Section 6
Mrs. Hazel Gilbreath	Section 7
Mrs. Lucile Mosshart	Section 8
Mrs. Evelyn Kaiser	Section 9
Mrs. Billie Horton	Section 10

I would like on behalf of the ten Deputies and myself to thank the members of District Three for every courtesy you extended to us while we were in your Section. The Honorary Memberships in your Chapters will be a treasure for the remainder of our lives. It is only through the efforts of these ten Deputies that I am privileged to present this good report of our years work:

PROCEEDINGS ORDER OF EASTERN STAR

Chapters assigned	131
Chapters Demised or Consolidated	0
Chapters Instituted	0
Chapters Inspected	131
Chapters not Inspected	0
Schools Conducted	10
Schools attended Officially	20
Schools attended Unofficially	45
Letters written	1,905
Miles Traveled	8,989
Mileage Expense	\$245.63
Hotels and Meals	89.88
Postage	116.37
Telegrams and Telephone	165.76
Other Expense	52.87
Total Expense for Year	670.51
Money Received	760.00
Money Refunded	89.49
Balance on Hand	0

Worthy Grand Matron, I wish I could tell you how many hours of pleasure have been mine in serving you and the members of District Three as the District Deputy Grand Matron, but since there are no words adequate to express the feeling in my heart very humbly I say to you Thank You for this high honor and I love you very much.

Worthy Grand Patron, you have been an inspiration to me and a great source of encouragement to all with whom you have come in contact this year. Your presence in all of the Saturday Schools in District Three was one of the highlights of my journey and I want to thank you for the presence. Then to your lovely wife, Martha—I believe that the District Three Schools were the first she was able to attend and I can say without reservation, Martha, you are a great lady. It has been a joy to be associated with you two fine people. Thank you, Worthy Grand Patron, for allowing me to serve as Grand Conductress in the Constituting of Carlsbad Chapter No. 1092; as Associate Grand Conductress in the Constituting of Leonard Chapter No. 1091 and as Grand Warder in the Instituting of Sam P. Cochran Chapter U. D.

Sister Doris Easterling, Grand Examiner of District Three, what a pleasure it was to travel with you and to get to know you better, for to know you is to love you. For your perfect rendition of the Secret Work and your efficiency in our Examining Rooms at the Schools you will long be remembered.

Sister Peggy Miller, Secretary District Three, thank you for your capable assistance in the handling of our correspondence. You made our responsibilities much easier with your ever ready help.

Now, Worthy Grand Matron, as we Cross over your Bridge of Understanding for the last time in the closing hours of your Grand Chapter, we say to you "May the Lord Bless you and keep you always in the Palm of His Hand."

Fraternally submitted,

MRS. VIOLA EDWARDS,
District Deputy Grand Matron,
District Three.

WORTHY GRAND MATRON: I recognize Mrs. Frankie Jenness,
District 4.

REPORT OF DISTRICT DEPUTY GRAND MATRON,
DISTRICT FOUR 1968-1969

Worthy Grand Matron, Worthy Grand Patron, Distinguished Members,
My Sisters and Brothers:

It is with pleasure that I present the report of District Four but first, I would like to introduce the ten Deputy Grand Matrons whose cooperation and devotion has made this report possible.

Sister Dorothy Jumper, Section One—"The Stars and Stripes" School held in Lufkin, January 30th.

Sister Jimmie Kittrell, Section Two—"Gateway To Texas" School held in Orange, January 11th.

Sister Annie Maye Locklin, Section Three—"The Garden of Roses" School held in Shepherd, January 16th.

Sister Betty Weiderhold, Section Four—"Pathway To Understanding" School held in Humble, January 18th.

Sister Katherine Cowgill, Section Five—"The Tree of Happiness" School held in Houston, February 1st.

Sister Patsy Wilson, Section Six—"The Friendship School" held in Bryan, January 28th.

Sister Alta Allen, Section Seven—"Inspiration and Service" School held in Navasota, January 14th.

Sister Archie Mercer, Section Eight—"The Firm Foundation" School held in Flatonia, January 21st.

Sister Louise Pagel, Section Nine—"Light of Love" School held in Canado, January 23rd.

Sister Ella Mae Taylor, Section Ten—"June In January" School held in Galveston, January 25th.

Worthy Grand Matron, Thank You for selecting these ten lovely ladies to serve as Deputy Grand Matrons. They have been gracious and efficient and their joint endeavors have been to strengthen the Bridge of Understanding. To each of you ten lovely girls—thank you and God Bless You.

The following is a summary of our year's work:

Chapters Assigned	155
Chapters Demised	0
Chapters Instituted	3
Chapters Inspected	157
Chapters Not Inspected	0
Schools Conducted	10
Schools Attended Officially	20
Schools Attended Unofficially	35
Letters Written	2,595
Miles Traveled	11,352

EXPENSES

Mileage	\$350.00
Hotels and Meals	47.18

Postage	161.82
Telegrams and Telephone	206.07
Other Expenses	15.26
Total Expenses For Year	\$780.33
Money Received	760.00
Money Refunded	30.33
Deficit Balance	20.33

To the membership of District Four, I wish to express my sincere thanks for your splendid cooperation and interest in our schools. I acknowledge with pride and appreciation your warm hospitality and your many loving acts of kindness. I am deeply grateful for the many honorary memberships given by the Chapters. I pray that I will always be worthy of your love and confidence. You are a great District and I am proud to have had the opportunity of serving you.

To our Grand Examiner, Sister Alma Miller, it has been a joy for me to share many happy experiences with you and I wish to express my sincere appreciation for a "job well done. I am truly grateful for your friendship.

To our District Four Secretary, Sister Cloe Thomas, you have endeared yourself by always extending a helping hand far beyond the call of duty. I shall always cherish you as my friend.

To our Worthy Grand Patron, Brother J. T., I am deeply grateful for the honor of serving as District Deputy Grand Matron of your Home District. I want to thank you for the happy association I have experienced this year with you and your lovely wife, Martha.

It was my pleasure to assist you in the instituting of Jacques DeMolay, Archives and Seabrook Chapters.

To our lovely and gracious Worthy Grand Matron, Sister Robbie, please accept my grateful appreciation for your confidence and trust in giving Garden Oaks Chapter No. 987 and me one of the nicest appointments in Grand Chapter. My life has been greatly enriched and blessed this year as I have served as your District Deputy Grand Matron and I shall always treasure your precious friendship. May God bless you and keep you.

Fraternally submitted,

FRANKIE JENNESS,
District Deputy Grand Matron,
District Four

WORTHY GRAND MATRON: I recognize Mrs. Evelyn Conger, District 5.

Worthy Grand Matron, Worthy Grand Patron, Distinguished Members, Sisters and Brothers:

It is with pleasure that I present the report of District Five for the year 1968-69. This year has ended with many happy thoughts to remind us of the high privilege that has been ours to serve our Order in the ten sections of District Five. Worthy Grand Matron, I want to thank you for appointing these ten wonderful ladies, to serve as Deputy Grand Matrons. No finer group could possibly be found. They have been gracious, efficient, kind and considerate and these acts have created a close relationship and endearment that will be everlasting. It is a great deal of pleasure and with much pride in their accomplishments, that I present them to this assembly.

GRAND EXAMINER AND GRAND EXAMINER-AT-LARGE

- Section 1—Mrs. Jeffie Roberts—“Golden Columns of Friendship” School held in San Angelo, February 18, 1969 with 227 present.
- Section 2—Mrs. Rose Edmiston—“Reflections of Love and Service” School held in Big Lake, February 20, 1969 with 89 present.
- Section 3—Mrs. Ola Matus—“Reflections of Understanding” School held in Fredericksburg, February 13, 1969 with 189 present.
- Section 4—Mrs. June Fisher—“The Bridge of Freedom School” held in Hondo, February 4, 1969 with 211 present.
- Section 5—Mrs. Grace Graham—“The Bridge of Light School” held in Cotulla, February 6, 1969 with 186 present.
- Section 6—Mrs. Myrl Ludwig—“The Reflections of our Heritage” School held in Austin, February 22, 1969 with 562 present.
- Section 7—Mrs. Dorothy Rose—“The Reflections of Freedom School” held in San Antonio, March 1, 1969 with 605 present.
- Section 8—Mrs. Orline Iley—“Our Heritage of Light” School held in Gonzales, February 27, 1969 with 250 present.
- Section 9—Mrs. Frankie Cornell—“Medley of Virtues” School held in Corpus Christi, February 15, 1969 with 302 present.
- Section 10—Mrs. Ann Knox—“Valley Reflections of the Star” School held in McAllen, February 8, 1969 with 360 present.

The Deputy Grand Matrons join with me in submitting the following written record of our year's work:

Chapters Assigned	143
Chapters Constituted	1
Carlsbad No. 1092	
Chapters Inspected	143
Schools Conducted	10
Schools Attended Officially	20
Schools Attended Unofficially	46
Letters Written	1,715
Miles Traveled	12,883.9

EXPENSE

Mileage Expense	\$386.51
Hotels and Meals	79.51
Postage	115.77
Telegrams and Telephone	107.52
Other Expense Printing	46.75
Total Expense for Year	736.06
Money Received	760.00
Money Refunded	23.94
Balance on Hand00

Worthy Grand Matron, Sister Robbie, my dear friend. Words are inadequate to express the love and appreciation we feel for you. The privilege that was mine to serve as your District Deputy Grand Matron for District Five and my ten Co-workers to serve as your Deputy Grand Matrons in their

respective sections, has made our lives richer, broader and happier by having had this experience. It is our sincere hope that we have merited the confidence you placed in us. Our love for you and the joy we have had in serving with you, will always remain with us as "Precious Memories."

Worthy Grand Patron, Brother J. T. We wish to express our gratitude and appreciation for your attendance at four of the schools in District Five. Your presence meant much to the membership. I do want to thank you for allowing me to serve as Grand Marshal, in the absence of that Officer, when constituting Carlsbad Chapter No. 1092, and Grand Martha, in the absence of that Officer when instituting Jacques DeMolay U. D. You have filled the office of Worthy Grand Patron with high honor, dignity and kindness.

To Mrs. Modgie Hudson, our very efficient Grand Examiner of District Five. How wonderful being with you on our District Five "Safari." Many memories are ours, and for your kindnesses and thoughtfulness at all times, I thank you.

To Mrs. Jessie Buckner, our District Five Secretary, I wish to express my appreciation and to thank you for your friendship and acts of kindness.

To the members of District Five, our sincere appreciation and thanks for your loyal co-operation. The many new friendships which have been formed, the fond memories of the schools and visits, we shall cherish always. For the honorary membership certificates given to the Deputy Grand Matrons and to me—may we always be worthy of the honor. We wish for you, continued growth as dedicated members of the Order of the Eastern Star.

Worthy Grand Matron, as you complete your wonderful year, we wish for you all the good things of life and hope that your memories of District Five Schools and Visits are and for always, will be happy and pleasant ones.

And now District Five completes our year hoping that we have helped to undergirth our Bridge of Understanding.

Fraternally submitted,

EVELYN CONGER
District Deputy Grand Matron,
District Five.

SOLO

While the District Deputies and Deputies were in formation on the Grand Chapter Floor, Mr. Dick Fisher dedicated a special song to them.

WORTHY GRAND MATRON: I recognize Sister Jackie Huffines.

MRS. JACKIE HUFFINES: Worthy Grand Matron, I move the adoption of the Reports of the five District Deputies at this time.

The Reports of the District Deputies were adopted.

WORTHY GRAND MATRON: Thank you for the lovely reports.

I recognize Mrs. Modgie Hudson, Grand Examiner, District 5.

Mrs. MODGIE HUDSON: Worthy Grand Matron, it is my pleasure to present:

Mrs. Pat Major, District 1
Mrs. Frances Austin, District 2

Mrs. Doris Easterling, District 3
 Mrs. Alma Miller, District 4
 And I am Modgie Hudson, District 5.

REPORT OF GRAND EXAMINERS, 1969-70

Worthy Grand Matron, Worthy Grand Patron, Distinguished Members,
 My Sisters and Brothers:

We, the members of the Board of Grand Examiners, wish to submit the following report:

	Schools Held	Certificates Issued		Total
		A	B	
		District No. 1—	10	
District No. 2—	10	1,108	247	1,355
District No. 3—	10	1,252	179	1,431
District No. 4—	10	1,840	318	2,158
District No. 5—	10	1,469	139	1,608
Total	50	7,108	1,008	8,116

Worthy Grand Matron, Sister Robbie Yates, and Worthy Grand Patron, Brother J. T. Sanders, the members of the Board of Grand Examiners wish to express our sincere appreciation for your interest, your encouragement and every kindness shown to us in our work as we served in your year of "Crossing the Bridge of Understanding Along the Road of Life, with Reflections of Light, Love, Friendship and Service."

You have truly been an inspiration to all of us. May God bless you and keep you in His special care is our earnest prayer.

Fraternally submitted,

MODGIE HUDSON, Chairman

REPORT OF GRAND EXAMINER, DISTRICT ONE

Just as the planks are placed in the Bridge of Life; so the labors of the entire membership in District One reflect in this report, 1,439 "A" Certificates plus 125 "B" Certificates give a total of 1,564. Worthy Grand Matron, the clouds of sadness prevented me from being with you on the occasions that you were honored in our District. My sincere thanks go to the Worthy Grand Matron, Sister Robbie Yates, Sister Jackie Huffines, District Deputy Grand Matron, Sister Margaret Landrum, District Secretary and each Deputy Grand Matron for every act of kindness. I am indebted to so many of you for so many reasons. I cannot miss this opportunity to thank you, my Sisters and Brothers, the most wonderful people in all the world for all you have done for me this past year. I will always be grateful and my life will be enriched for having known you. May the Good Lord bless and keep you today and always.

Sincerely and fraternally,

PAT MAJOR,
 Grand Examiner,
 District One

GRAND CHAPTER REPORT—DISTRICT NO. 2

Worthy Grand Matron, Worthy Grand Patron, Officers and Members of the Grand Chapter of Texas:

To the membership of this Grand Jurisdiction, I offer my sincere thanks for the privilege to serve in this capacity. Attending the ten schools of District Two gave me the opportunity to know and to fully appreciate the fine spirit of cooperation reflected in this report. 1,108 "A" and 247 "B" Certificates were issued, making a total of 1,355 Certificates.

I wish to express my thanks and appreciation to our Worthy Grand Matron, Sister Robbie Yates; the District Deputy Grand Matron, Sister Aileen Tilson; the District Secretary, Sister Ruby Robertson; and to the ten Deputy Grand Matrons, for each courtesy and gesture of friendship.

May this "Light from Many Lamps" Session linger in our hearts as a reminder of fraternal love, fellowship, and pleasant associations.

Fraternally submitted,

FRANCES AUSTIN,
Grand Examiner, District Two

REPORT OF GRAND EXAMINER DISTRICT 4

The journey upon "This Road of Life" in District 4 to a Bridge of Understanding reflects the light of knowledge obtained by the 10 examining rooms in this report. 1840 "A" Certificates and 318 "B" Certificates were issued for a grand total of 2,158.

My sincere thanks to you, Worthy Grand Matron, Worthy Grand Patron, District Deputy Grand Matron, each Deputy Grand Matron and District Secretary for a joyous and very pleasurable experience. The special interest shown by each of you made my task a source of inspiration.

To the members of Grand Chapter, I offer my grateful thanks for the honor of serving in this capacity.

Fraternally,

ALMA MILLER

DISTRICT 5

Worthy Grand Matron, Worthy Grand Patron, Distinguished Members,
My Sisters and Brothers:

Your theme this year "Crossing the Bridge of Understanding Along the Road of Life, With Reflections of Light, Love, Friendship and Service" was so typical of you, Sister Robbie, and I certainly feel that my life has been enriched for having traveled with you. I wish to express my appreciation to you, Sister Robbie, our Worthy Grand Matron, Sister Evelyn Conger, our efficient District Deputy Grand Matron, to each wonderful Deputy, to Sister Jessie Buckner, our capable Secretary of District 5, and to all the membership of our District for the many courtesies extended to me.

The members of District Five have again shown their interest and love of our beautiful Order for 1,469 "A" Certificates and 139 "B" Certificates were issued, making a total of 1,608.

Fraternally submitted,

MODGIE HUDSON, Grand Examiner,
District 5

MRS. MODGIE HUDSON: Worthy Grand Matron, I move the adoption of the report.

The Report was adopted.

WORTHY GRAND MATRON: Thank you, Girls, for these wonderful Reports.

GREETINGS

WORTHY GRAND MATRON: We have Greetings from Iowa for a most successful session.

I recognize Mrs. Edna Goettee, Chairman of the Educational Fund Committee.

REPORT OF EDUCATIONAL FUND COMMITTEE, 1968-1969

Worthy Grand Matron, Worthy Grand Patron, Distinguished Guests, My Sisters and Brothers:

Worthy Grand Matron, it is with pleasure that I introduce the members of the Educational Fund Committee: Mrs. Edna Lavty and Mrs. Grace Bosley; it has been a pleasure to work with them as they have been cooperative and helpful.

In order that this Grand Chapter may be informed of the progress made on our loans, and contributions received, I give the following report:

Loans	Date	Principal	Interest	Balance
George W. Goff, 4907 Winfree, Houston, Texas 77021—				
Sept. 30, 1966	\$500.00		
April 26, 1968, Additional Loan	500.00	30.00	1,000.00
Keitha Ann Gray, 310 Sunset, Marshall, Texas 75670—				
Sept. 25, 1967	675.00	20.25	675.00
Nancy Walney Westerfield, 5923 Doulton Dr. Houston, Texas—	Sept. 18, 1950	200.00	200.00
T. O. Keepers, III, 208 11th Ave., Texas City, Texas 77590—				
Balance on loan Oct. 1968	575.00		
Paid on Principal	250.00		325.00

Contributions:

Adah Chapter No. 49	\$ 10.00
Adah Chapter No. 49	3.00
Adah Chapter No. 49	2.00
Texas Chapter No. 35	50.00
Bethlehem Chapter No. 728	30.00

Interest on loans	50.25
Payments on loans	250.00
	<hr/>
Total cash received	\$ 395.25

Mr. Tommie O. Keepers III, has agreed to pay \$25.00 monthly and to date he has missed three payments.

There were no educational loans made this year.

To our Grand Secretary, Mrs. Rebecca Miles, we wish to express our appreciation for your most valuable assistance.

Worthy Grand Matron, Sister Robbie Yates, and Worthy Grand Patron, Brother J. T. Sanders, I wish to thank you for the privilege of serving as chairman of this splendid and very worth-while committee.

Thank you, Sister Robbie, for including me in your Grand Family.

Fraternally submitted,

MRS. EDNA GOETTEE, Chairman
MRS. EDNA LAWTY
MRS. GRACE BOSLEY

MRS. EDNA GOETTEE: Worthy Grand Matron, I move the adoption of the report.

The Report was adopted.

WORTHY GRAND MATRON: I recognize Mr. Chauncey Penix.

MR. CHAUNCEY PENIX: Worthy Grand Matron, this is Jurisprudence Committee Report No. 9.

JURISPRUDENCE COMMITTEE REPORT No. 9

We, your Jurisprudence Committee, have carefully examined Resolution No. 9, of the "Proposed Amendment to the Laws Governing Sub-ordinate Chapters, as printed in the "45 Day Pamphlet." and find same in legal and proper form to submit to the Grand Chapter for their consideration and action, which resolution sets forth the old law and the amendment as follows:

RESOLUTION No. 9

ARTICLE 225. DUAL MEMBERSHIP

Dual Membership is recognized and approved whereby members of local Chapters in Texas, while in good standing, may also affiliate and hold membership in regularly organized Eastern Star Chapters in foreign countries.

Recommend this be changed to read:

Dual Membership is recognized and approved whereby members of local Chapters in Texas, while in good standing, may also affiliate and hold membership in regularly organized Eastern Star Chapters in foreign countries and also, in other Chapters not in same concurrent jurisdiction in the State of Texas.

1. To be treated as a petition of affiliation.
2. To pay affiliation fees as required of petitioned Chapter.

3. To pay yearly membership dues to both Chapters.
4. To be liable for welfare assessment to both Chapters.
5. To have full voting privileges in both Chapters.
6. To be entitled to full participation in second Chapter so long as residence is in Chapter's jurisdiction.
7. In event of becoming Worthy Matron or Worthy Patron of second affiliated Chapter to have vote and full representation in Grand Chapter. If member was Worthy Matron or Worthy Patron previously in another Chapter, shall have 2 votes for that session of Grand Chapter only.
8. Either membership may be used in transfer of affiliation if members should change residence to another jurisdiction within State of Texas.

Respectfully submitted,

ROBERT L. WOOD
LILLIE MAY HURST
CHAUNCEY E. PENIX
THELMA BAIRFIELD
MABEL HARLE

MR. CHAUNCEY PENIX: I move the adoption of this report.

WORTHY GRAND PATRON: Second the motion.

WORTHY GRAND MATRON: It has been moved and seconded that the Report be adopted. Is there discussion?

The question was taken and the motion prevailed.

WORTHY GRAND PATRON: This resolution is now before Grand Chapter for its consideration. The Floor is now open for discussion of this resolution.

MR. CHAUNCEY PENIX: I think that anyone who is a member of one Chapter in Texas, that is sufficient. (Applause.)

WORTHY GRAND PATRON: Any other discussion?

JUDGE CLYDE SMITH: I want to say it is a great privilege to be invited to sit in the East. I was greatly honored when I was invited, along with these two other distinguished Past Grand Patrons, to sit here in the East in recognition of our years of service to this Order.

MR. CHAUNCEY PENIX: I wonder why I was not included in that group?

MR. WILLIAM G. VOLLUS: You don't patronize the same barber shop. (Applause.)

JUDGE CLYDE SMITH: That reminds me of the story of the fellow who went to the barber shop to get a shave. The barber lathered the customer's face and started to shave him. With the first stroke of the razor, he nicked the side of his face. He wiped off the blood, applied some medication, started to work again, and cut another place. He repeated the same procedure a time or two, and finally got over to the other side of the face, and it was the same thing over again. Before he got through the customer's face was in pretty much of a mess. As he finally cleaned up the customer's face, he took a good look at him, and said: "Say, did I ever shave you before?"

"No," said the customer, "I lost that arm in the war." (Applause.)

I want to say that this new system we have on convention resolutions is rare and unique.

I want to say I am heartily in accord with Brother Chauncey when he says that membership in one Chapter is enough. (Applause.)

WORTHY GRAND PATRON: Any further discussion?

MRS. DOROTHY SATTERWHITE: Worthy Grand Patron, I respectfully ask you to consider the resolution as presented. We get transferred and don't want to give up allegiance to the Chapter, and we have no voice in the Chapter where we then reside. (Applause.)

WORTHY GRAND PATRON: Do we have any further discussion?

MRS. LELAH WILSON: Worthy Grand Patron, I am Lelah Wilson, from Odessa. I was not particularly interested until a friend of mine here talked to me about it and made me realize there was a need for it.

There are several organizations in which dual membership is allowed. Why is it good for the Masonic Lodge if it would not be good for the Eastern Star?

JUDGE CLYDE SMITH: I remarked that this is an unusual way to handle resolutions.

Robert's Rules of Order provide that the proponents of any resolution can speak for it, and have the right to rebut. I want to be entirely fair to the proponents of this measure. I don't intend to speak at any length. I want to say that if something could be worked out that would conform to something like the same procedure that we have in the Masonic Lodge, we would perhaps be able to work it out.

There are several provisions in this resolution, however, that I do not believe this Grand Chapter should adopt.

Something has been said about if the Masonic Lodge can do it, why can't we? Well, in the first place, they are two different organizations. (Applause.)

All of you, of course, are familiar with the charge that the Eastern Star is no part of that great institution, and so forth.

I will tell you what this resolution would do that a Masonic Lodge would not do, and I am not going to tell you any secrets of the Masonic Lodge.

This resolution provides that you would have two votes, a vote from each Chapter. You would have the right to vote in both Chapters. And I want to tell you right now that when you go to the Masonic Lodge, even though you have dual membership, you do not have but one vote.

And this provides, I believe, for concurrent jurisdiction. You are going to get into hot water in areas like Houston, Dallas and other places where you have a number of Chapters. You can even have members of one Chapter exercising influence over another Chapter.

And this is not legal. It is not constitutional, because it is discrimination. You can't deprive one Chapter of the right to do something in this great Grand Jurisdiction of ours. You have to give them all the same rights, the same privileges. And if somebody out in Woodville can have dual membership, somebody in Fort Worth ought to be able to have dual membership, too.

I realize the problem. My daughter became a member of the Eastern Star when she was eighteen years old. She has been the wife of an Army man ever since 1944, and she has not put her foot in an Eastern Star Chapter since then. She is today in Frankfurt, Germany, and I do not know when she will be able to return. I would like to have for her dual membership.

If we can work out something in the years to come, we are not going to close the books on this thing. Why not work with different ones in order to try to get at a workable law?

As I said in the beginning, I don't want to make the last speech on this thing. I want those who are for it to have the right to close. It is up to you as to what you want to do. (Applause.)

WORTHY GRAND PATRON: Any further discussion?

MRS. REBECCA MILES: Sisters and Brothers, I am not opposed to dual membership as such. We are not ready for it. There are loopholes. We are not ready until we have worked out every detail.

My membership is in Athens, Texas. I have been away from there thirty years. My membership is still there. I have no intention of moving it. (Applause.)

I think this resolution needs a great deal of study in order that we might not run into something that troubles some of the other Jurisdictions that have dual membership.

I would like to say that all Masonic Secretaries are not in favor of dual membership.

MRS. DOROTHY SATTERWHITE: If you live in Fort Worth, you can still attend your Chapter, but not if you are 200 miles away. It is hard to get a quorum in small towns. There are Chapters that are going to go under in this Grand Jurisdiction because of that. (Applause.)

WORTHY GRAND PATRON: Any further discussion?

Are you ready for the question?

The question was taken and the motion to adopt the resolution was defeated.

WORTHY GRAND MATRON: Sister Grand Warder, you will inform the Grand Sentinel that we are about to call Grand Chapter from Labor to Rest and direct him to permit no interruption while we are thus engaged.

GRAND CHAPTER CALLED FROM LABOR TO REST

Wednesday Afternoon, October 29, 1969
2:00 P. M.

The Wednesday Afternoon Session was called to Order by Mrs. Nancy Bailey, Past Grand Matron, and Mr. Herbert Arnold, Past Grand Patron.

Preceding the Call to Order, organ melodies were rendered by Mr. Coy Palmer, Grand Organist, and Mrs. Macy Whitson and Mrs. Maudie Flores, Assistants.

CALL TO ORDER

MRS. NANCY BAILEY: Sisters and Brothers, it is a pleasure and a privilege for me to greet you, the members of our Order, this afternoon, and to call to order the Wednesday Afternoon Meeting of "The Light From Many Lamps" Session.

Music is the universal language of mankind. It is understood and appreciated by both young and old. Sisters and Brothers, you will join me in expressing appreciation to Brother Coy Palmer, our Grand Organist, and his assistants for their beautiful music and great talent. (Applause.)

I believe the Grand Choir has something for us now.

GRAND CHOIR

The assembly then listened appreciatively to a selection by the Grand Choir.

MRS. NANCY BAILEY: Grand Marshal, you will invite the Worthy Grand Matron and Worthy Grand Patron, and the other Grand Officers into the Grand Chapter Room.

ENTRANCE OF GRAND OFFICERS

The Grand Officers entered the Grand Chapter Room, the Worthy Grand Matron and Worthy Grand Patron were escorted to the East, presented and given Grand Honors.

MRS. NANCY BAILEY: Sister Grand Marshal, you will escort Sister Marian Hammond, Chairman of the Time and Talent Committee, and Sister Wanda Gilmore, Chairman of the Founder's Day Committee, to the East.

Sisters and Brothers, much can be said in behalf of these two ladies and those who have served on these committees. It has been proven that the results of the service they render is important to the welfare and happiness of those who reside in our Eastern Star Home. We are grateful and appreciative for this dedicated service and are anxious to witness the results of their labor of love.

It is with pleasure that I present Sister Marian Hammond and Sister Wanda Gilmore for the presentation of their reports.

REPORT OF TIME AND TALENT COMMITTEE

Worthy Grand Matron, Worthy Grand Patron, General Grand Chapter Officers, Distinguished Guests, My Sisters and Brothers:

Don't they look pretty standing out there? All Pink and White. First I would like to thank our Grand Marshal, Sister Cleatrice Bounds, for all her help in the Drill, and practice for the Drill. She has been great, thanks again Cleatrice.

Sister Robbie, I would like to brag a little on this wonderful committee that you appointed this year. They have worked hard, putting on Programs, talks, visiting other Chapters, phoning, writing and many other things, for the Chapters assigned to them. They have co-operated in every way. When a Chairman sets a high goal, like I did this year and makes it, then you know every member must be working. We (speaking for the committee) have

worked hard and enjoyed every minute of it; Thank you very much for being a part of it.

In the following report I hope you are as pleased with this committee as I am.

In the Year	1959	647
	1960	513
	1961	532
	1962	975
	1963	1,063
	1964	1,238
	1965	2,256
	1966	2,220
	1967	3,394
	1968	5,725

And in this Year of 1968-1969 our total number 6,764. Isn't that great? This is not the effort of an individual, nor a limited number of individuals, but team work among our Committee and those Grand Chairman in the Sub-ordinate Chapters over the State.

We have had 306 Chapters participating, even though limited in some cases. One 100% Chapter, LAKESIDE CHAPTER No. 1054, District 4, Section 2—120 Members. Loyal Chapter No. 648, District 1, Section 4, 555 Members. These are the highest. There are too many to mention because time will not permit, between 50-100 Members. We are very proud of all Chapters because we know they tried, and worked very hard.

Of course, our funds go directly to the benefit of our Sisters in the Home. We purchased only what the Board of Directors of Grand Chapter Benevolences, suggested. Approved by Sister Robbie and requested by the Officials there.

We have purchased or had donated the following items, Cooking utensils, Carts, Tissues, Baby Oil, Hospital Blankets, Christmas Gifts, Cookies, Cakes, Jellies, Jams, Pickles, Bibs, Draw Sheets, Wash Cloths, this could go on and on.

We had the Mail Room donated. We have purchased Hand Rails, Song Books, Artificial Christmas Trees (to be used again), Beauty Supplies, Decorations, Dishes for the Kitchen, Bed Lamps for the Hospital, Steam Table and Equipment, Lumber for Dish Washer to stand on, a Gas Clothes Dryer, a Whirlpool Foot Machine, a Water Fountain for the Ceramic Room, and the rest for Stamps, Supplies, Pink Cards and very little on refreshments or entertainment for our Sisters at the Home. This has been asked for by many Chapters, Our Sisters have had more than enough. They have had cook-outs, at least one, sometimes three or four Birthday Parties a month, Watermelon Parties, Ice Cream Suppers, Sing Songs, Christmas Party, Salad Suppers, Bingo Games, and numerous others. Our Sisters like it better this way, they feel like the People who come, do so because they want to, I love it there and enjoy every minute of it.

In closing, not only do we wish once again to acknowledge the wonderful work of our Committee and those fine Chairman all over the State, but we want to express sincere thanks to our Superintendent, Mrs. Edythe Dixon, who has always come through, I have run out of Plates, napkins, punch, spoons and etc. but due to her we come out smelling like a Rose. She always comes through. Thanks Mrs. Dixon and the entire Staff at the Home for their

co-operation, their interest, and their many kindnesses. Words cannot express the joy we have had this year resulting from our close communication with our Sisters in the Home. They are just wonderful and we hope that each of you can have the opportunity as we have had to visit with them many times. Then you will learn to love them as we have.

With sincere appreciation for all the kindly acts, the inspirational letters and visits, the team work in our wonderful cause, and the privilege of working under a Worthy Grand Matron, so kind and so understanding as has been Sister Robbie, we are as ever,

Yours in Love and Service,

TIME AND TALENT COMMITTEE
 MARIAN HAMMOND, Chairman

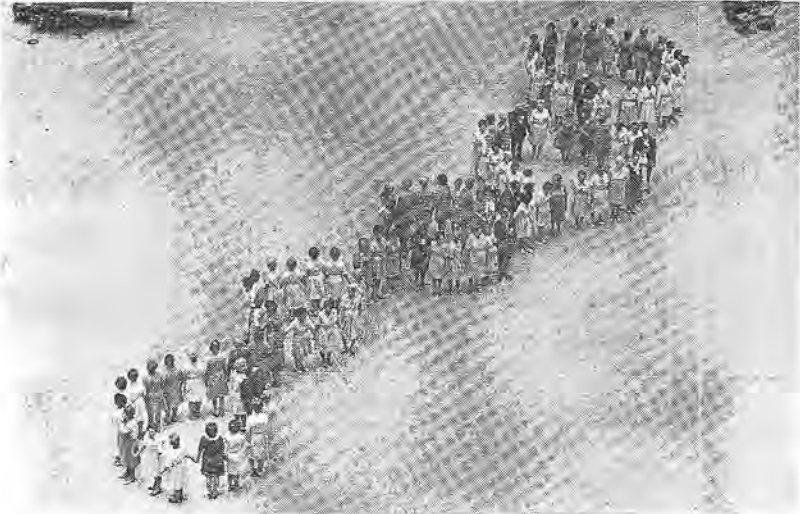

The PINK LADIES and PINK TIES entered and were presented in a drill and made the formations of Chains of Friendship Circles. The Assembly greeted them with prolonged applause.

FOUNDER'S DAY REPORT

Worthy Grand Matron, Worthy Grand Patron, General Grand Chapter Officers, Distinguished Guests, Sisters and Brothers:

Once upon a time there were two little rays of light whose home was in the sun. They were very warm and happy, but one day their father, the Sun, released them and sent them on the long journey towards the earth.

As they approached the earth they gasped at its beauty. There were purple mountain ranges standing like angel sentries guarding the plains of golden wheat and lush green grass. They beheld the brightly colored birds that flew about and gazed with delight at the meadows and lawns, dotted with red roses, yellow goldenrods, and with violets, poppies, and chrysanthemums.

One of the little rays of sunlight began to complain bitterly, "Oh, look at all that beauty and we are so plain. All there is to us is flat, white yellowness, why could we not be lovely like the colorful and beautiful things on the earth?" But the other little ray was wiser, "Just wait," it said, "and you shall see."

So, it was that when the little rays struck the earth they entered through the prism of the corner glass in a greenhouse. There they cast a riotous rainbow of color upon the greenery inside. "See," said the little ray, "all this beauty was within us, we only needed the prism of glass to reveal it." Any light ray should know that sunlight contains all the colors of the spectrum and if it is refracted through a prism, the world can see!

Thousands of people in this world are living out their days in flat, colorless moments and hours of meaninglessness and boredom. Many of them have come to the door of our Eastern Star Home who feel life is passing them by. Christian love and compassion shows them to find the beauty God has placed in each life. Eyes begin to shine and footsteps become more sure. As our light shines, so does theirs. Jesus said, "Let your light so shine . . ." For then men can see the beauty of God.

Rob Morris saw a need for care to be given the wives, daughters, mothers, sisters and widows of Master Masons when he founded the Order of the Eastern Star and he looked down through the ages of time to see a need for the protection and support of our aged members.

In 1958 Sister Katherine Poulis, serving as Worthy Grand Matron, saw that this care for our members reaching the sunset in their lives could have a few more of the necessities of life by forming a committee that could raise extra funds for our O. E. S. Home by each member simply contributing ten cents, a simple dime, to the welfare of our Home. Since that time, the succeeding Worthy Grand Matrons have seen fit to continue this special committee.

Worthy Grand Matron, on behalf of the members of the Founder's Day Committee for 1968-69, we wish to thank you for the privilege of being a part of this great work and allowing our rays of light to penetrate into the lives of the members of our O. E. S. Home and the various Chapters visited as the story of the needs of our Home at Arlington were made aware.

The light of our committee began its work immediately after Grand Chapter in 1968 in asking each member of the Order of the Eastern Star in Texas to contribute ten cents per member. Realizing that more monies were needed to complete the projected needs, the committee set up plans for a Variety Show and Robbie's Hobby to be held August 8 and 9 respectively. Mrs. Rose Cunningham (incidentally not a member of the Committee) consented to serve as General Chairman of the Variety Show with Mrs. Blanche Wilson (also not a committee member) as General Ticket Chairman. Various members of the Committee were co-chairmen for Robbie's Hobby and the year's work began.

The fruition of the work of this Committee first came into being when on Homecoming Day, Sunday, April 20, a beautiful new nine passenger Chevrolet Impala Station Wagon was presented to the Home by the Founder's Day Committee.

The climax of the year's activities came on Friday, August 8, when the 1969 Variety Show was presented at the Memorial Auditorium in Dallas with members and visitors from all over the State in attendance. The following day, Saturday, August 9, found Robbie's Hobby in full swing on the grounds

of the O. E. S. Home. Beautiful booths were set up consisting of any hobby for sale including beautiful gifts, Christmas decorations, ceramics, wall hangings, plants, linens, canned foods, including jams and jellies, many cakes, pies and sweets of all description. In general a good time was had by all in attendance as they went on a shopping spree with all proceeds going to our O. E. S. Home. In the parlor of the Home stood a beautiful "Love Tree" on which held all the names of the Chapters giving 100% per member up to that date with names being added on a supplement list.

In addition to the Station Wagon presented to the Home, contracts have been let for emergency lighting to be installed at the Home, a completely refurbished and decorated professional beauty shop. This shop will be located where the previous business administrator's office was located. Supplies will be provided as long as funds will allow.

These contracts have been let and work will begin as soon as possible with completion anticipated in 90 to 120 days from this date. A complete financial report including anticipated expenditures and contributions from 508 Chapters will accompany this report to the Worthy Grand Matron, The Grand Secretary.

Cash Recap of Founder's Day Fund for 1968-69:	
508 Contributing Chapters	\$8,752.87
1969 Variety Show Receipts	975.28
Robbie's Hobby Receipts	965.04
	<hr/>
Total receipts October 24, 1969	\$10,684.19
Total disbursements to October 24, 1969	2,628.95
	<hr/>
Cash on hand October 24, 1969	\$ 8,055.24

* * *

Contracts, Commitments, Expenses to Be Incurred in

Completion of Designated Work:

Graybar Electric Supply	
Williams Electric Co.	
1901 Brookview Drive	
Arlington, Texas 760.10	
(Electrical Proposal for Emergency Lighting	
for Eastern Star Home)	\$5,500.00
Chickasaw Lumber Company	
P. O. Box 710	
Fort Worth, Texas 76101	
(refurbishing and equipment for Professional	
Beauty Shop at Eastern Star Home)	1,620.00
Allied Beauty Supply	
3534 E. Lancaster	
Fort Worth, Texas 76103	
(1 Eldorado dryer with stand)	
(2 D L 303 Chairs with El Dorado dryer)	484.76
The Ogle Company	
2404 W. Park Row	
Arlington, Texas	
(2 styling stations	\$185.00
2 mirrors	32.95
Tax)	20.00
Total contracts, commitments, expenses to be	
incurred in completion of designated work.	<hr/> 8,027.71

Cash uncommitted but recommended for draperies for Professional Beauty Shop at O. E. S. Home with remainder of funds (due) for draperies to come from individuals of the Founder's Day Committee of 1968-69:	27.53
--	-------

Worthy Grand Matron, at the beginning of the Grand Chapter year, several people asked me who was my co-chairman. This question was answered by saying I had 102 co-chairmen which included all the members of the Founder's Day Committee. Certainly these members have worked and served with dignity and pride and spent untold hours at their assignments and duties. Without them this year's work could not have been completed.

I wish to express appreciation to four people who served beyond the call of duty who were not members of the Founder's Day Committee: Mrs. Rose Cunningham, Past Matron of Fidelity No. 838; Mrs. Blanche Wilson, Past Matron of Oak Cliff Chapter No. 303; Mr. Leon Wilkerson, Junior Past Patron of Bridgeport Chapter No. 346; and to my beloved husband, J. C. Gilmore, Past Patron of James Ladd Burgess No. 983. Standing with me on stage today as this report is given is Mrs. Hazel Jane Wright who served as Secretary of the Committee; Mr. and Mrs. Monroe Stephens, Chairman of purchasing the new station wagon for the Home; and Mr. Jack B. Hall who served as chairman of the Emergency Lighting project.

Worthy Grand Matron, before you stands some of the Founder's Day Committee members who served as rays of light for you this year as we visited Chapters telling the story of Founder's Day and asking for just one dime from each of them and their rays have struck the Grand Chapter of Texas through the prisms of our O. E. S. Home where we pray that a Rainbow of color will be revealed for many days and years to come.

This concludes the report of the Founder's Day Committee for 1968-69.

MRS. WANDA GILMORE,
Chairman

FOUNDER'S DAY COMMITTEE

Cash Recap:

1969 Variety Show—August 8, 1969		
Total amount received to date	\$1,267.00	
Disbursements:		
Higgins Florist	\$ 17.70	
Dallas Stage Emp. No. 127	103.24	
Bennetts (Programs)	110.40	
Dallas Morning News Ad	12.00	
Dallas Times Herald Ad	7.38	
Dallas Memorial Aud.	40.00	290.72
Balance on hand October 15, 1969		\$975.28
Robbie's Hobby—August 9, 1969		
Total receipts received to date	\$1,853.85	

Disbursements:

Vance Godbey Catering	\$ 585.81	
(325 plates 1.75 plus 17.06 tax)		
Texas Awning Company	312.00	
(rental of tent)		897.81
		<hr/>
Balance on hand October 24, 1969		\$956.04

* * *

Cash Receipts:

508 Contributing Chapters	\$ 8,752.87
1969 Variety Show Receipts	975.28
Robbie's Hobby Receipts	956.04
	<hr/>
Total receipts October 24, 1969	\$10,684.19

Disbursements From General Fund:

Vandergriff Chev. Co.	\$ 2,265.25
City of Dallas (rent of aud.)	250.00
Mrs. Hazel Jane Wright (postage)	9.04
Mrs. Wanda Gilmore (expenses).....	104.66
	<hr/>
Total disbursements Oct. 24	\$ 2,628.95
Total Cash on Hand October 24, 1969	\$8,055.24

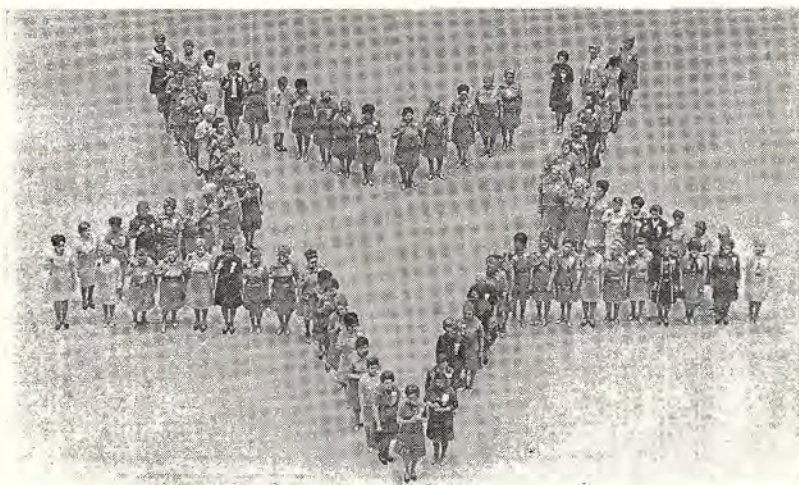

REPRESENTATIVES of the 100 per cent Chapters were presented and formed a Star and Ray of Light on the Grand Chapter Floor.

PAST GRAND PATRON'S JEWEL

MR. HERBERT ARNOLD: Sisters and Brothers, I had the privilege of wearing yesterday the Past Grand Patron's Jewel that was worn by the last Grand Patron of Oklahoma while it was still a territory. I am deeply appreciative of the honor and privilege that was afforded me. (Applause.)

MRS. NANCY BAILEY: Sister Grand Marshal, you will escort our Worthy Grand Matron and Worthy Grand Patron to the West.

The Worthy Grand Matron and Worthy Grand Patron were escorted to the West, and the Labyrinth was set up for the transaction of business.

MRS. NANCY BAILEY: Grand Marshal, you will escort the Worthy Grand Matron and Worthy Grand Patron, and other Grand Officers into the Grand Chapter Room.

ENTRANCE OF GRAND OFFICERS

The Grand Officers entered in regular formation, and the Worthy Grand Matron and Worthy Grand Patron were escorted to the East, presented and given Grand Honors, and the Floor Officers assumed their stations.

MRS. NANCY BAILEY: Worthy Grand Matron, Worthy Grand Patron, Distinguished General Grand Chapter Officers, Sisters and Brothers:

I am pleased and honored that our lovely Worthy Grand Matron has afforded me the honor and pleasure of calling to Order this Wednesday Afternoon Session, and for the privilege of serving the Grand Chapter in this capacity.

It seems so long ago, and yet just like yesterday, that Brother Herbert and I presided over our Art of Creation Session. It is our joy to have the privilege and opportunity of serving our beloved Order again, and we thank you for allowing us this special joy.

Worthy Grand Matron and Worthy Grand Patron, you have almost completed your journey in this Grand Chapter year. As you have blazed the trails and highways of our State, you have garnered a vast treasure of friends, and you, in turn, will have a storehouse of memories that will delight you all your future years.

Worthy Grand Patron, I congratulate you on the service you have rendered to our Great Order and wish for you and Martha much happiness and good health in all the days to come.

Brother Herbert Arnold, it seems like old times to be serving with you again, and I am sure the membership is anxious to hear from you.

MR. HERBERT ARNOLD: Worthy Grand Matron, Worthy Grand Patron, Distinguished Guests, my Sisters and Brothers:

I appreciate the courtesy extended to me by the Worthy Grand Matron and Worthy Grand Patron to assist in opening this Wednesday afternoon Eighty-Seventh Session of the Grand Chapter of Texas.

It is a special privilege of mine to be back in the East with my own Worthy Grand Matron, Sister Nancy Bailey.

Sister Nancy, may I tell you how good it is to be with you again and to see you looking much more rested and relaxed than this time last year, and I want to tell the membership that I hope each one present will find inspiration during this "Light From Many Lamps" activities this week, and from this inspiration find a deeper meaning in our beautiful Order. (Applause.)

MRS. NANCY BAILEY: Worthy Grand Matron, again, thank you. And now it is my pleasure to extend to you your gavel. (Applause.)

WORTHY GRAND MATRON: Thank you, Sister Nancy. It is wonderful to have you and Brother Herbert to call to order this Wednesday Afternoon Session. We remember your beautiful Art of Creation Session just one year ago. The time has passed very swiftly this year, and it seems but yesterday that you and Brother Herbert presided over your session. We are glad to be in the home town of our friend, Brother Herbert. Thank you both. (Applause.)

WORTHY GRAND PATRON: I, too, would tell you that we thank you for calling to order this session of the "Light From Many Lamps" Session. It is good to join you here in the East. It is also good to know that soon we will be joining you in another distinguished group.

Sister Nancy and Brother Herbert, it is always good when we can be together. It is good to be in the Junior Past Patron's friendly City of Fort Worth. As always, the hospitality is wonderful. Thank you both. (Applause.)

WORTHY GRAND MATRON: Sister Grand Warder, you will see that the doors to our Grand Chapter are secure, and inform the Grand Sentinel that we are about to call Grand Chapter from Rest to Labor, and direct him to permit no interruption while we are thus engaged.

GRAND CHAPTER CALLED FROM REST TO LABOR

Grand Chapter was proved, the Bible was opened, and Grand Chapter was called from Rest to Labor at 3:05 P. M.

WORTHY GRAND MATRON: I recognize Mrs. Marian Hammond, Chairman of the Time and Talent Committee.

ADOPTION OF REPORT OF TIME AND TALENT COMMITTEE

MRS. MARIAN HAMMOND: Worthy Grand Matron, I move that the Report of the Time and Talent Committee be adopted.

The Report of the Time and Talent Committee was adopted.

WORTHY GRAND MATRON: I recognize Mrs. Wanda Gilmore, Chairman of the Founder's Day Committee.

ADOPTION OF REPORT OF FOUNDER'S DAY COMMITTEE

MRS. WANDA GILMORE: Worthy Grand Matron, I move that the Report of the Founder's Day Committee be adopted.

The Report of the Founder's Day Committee was adopted.

WORTHY GRAND MATRON: I recognize Mr. Joy Shackelford, Chairman of the Fraternal Visitation Committee.

REPORT OF FRATERNAL VISITATION COMMITTEE

Worthy Grand Matron, Worthy Grand Patron, Distinguished Guests, Sisters and Brothers:

It has been a joy and pleasure to serve on this Special Committee and share the happiness of this past year with these Co-chairmen:

District I	Mrs. Virginia E. Monaghan
District II	Mrs. Elizabeth Elliott
District III	Mrs. Thelma Hemphill

District IV..... Mrs. Martha Tinlin
District V.....Mrs. Virginia W. Logsdon

and all the wonderful Committee Members assigned this Committee by our Worthy Grand Matron.

The Chapters Report 2,248 Fraternal Visits were made during the year. Many more were made, but the quota was not present to count as a Fraternal Visit. During the month of April, designated Eastern Star Month by our Worthy Grand Matron, 316 joint Eastern Star and Masonic Programs were held.

The Winning Chapters are:

Dist I Gladewater No. 831
District II..... Anson No. 867
District III.....Waco No. 7
District IV..... Bethlehem No. 728
District V..... Corpus Christi No. 354

We are truly grateful for the privilege of serving on this "Special Committee" and trust The Lamps Lighted By These Many Visits will always Reflect Light, Love, Friendship and Service.

Fraternally submitted,

JOY SHACKELFORD, Chairman
VIRGINIA E. MONAGHAN
ELIZABETH ELLIOTT
THELMA HEMPHILL
MARTHA TINLIN
VIRGINIA W. LOGSDON
Co-Chairmen and Committee
Members

MRS. JOY SHACKELFORD: Worthy Grand Matron, I move the adoption of the report.

The Report of the Fraternal Visitation Committee was adopted.

WORTHY GRAND MATRON: I recognize Mr. Paul Harris, Chairman of the Masonic Ambassador's Committee.

REPORT OF MASONIC AMBASSADOR'S COMMITTEE

Worthy Grand Matron, Worthy Grand Patron, General Grand Chapter Officers, Past Grand Matrons and Past Grand Patrons, Distinguished Guests, Grand Chapter Officers, Sisters and Brothers:

It is with a deep sense of pride and joy that I make this report to Grand Chapter on behalf of the 178 members of the Masonic Ambassadors Committee of Grand Chapter for 1968-69. The General Chairman, Bro. J. W. Chandler, Junior Past Grand Master of Masons in Texas, could not be here today and I, as General Co-Chairman, have the honor of bringing this report to you.

I take pleasure in introducing the five District Chairmen of this Committee who have rendered excellent service to the Grand Chapter in directing the work of this Committee in their respective Districts:

Bro. Ed W. Gehrke, District No. 1
Bro. John R. Collard, District No. 2
Bro. C. L. Pribble, District No. 3

Bro. David J. Bratton, District No. 4
Bro. D. Frank Crain, District No. 5

Perhaps this would be a good time to tell you that one of the District Chairmen took his work as a good will ambassador very seriously. He applied his charm in the direction of a member of his Chapter and she took him seriously. She led him to the Altar. Bro. Frank Crain is the "Groom" of the Ambassadors!

I can not make this report without paying a sincere tribute to the devoted Brethren who traveled many miles night and day, spending the night in some distant city at his own expense, in order to visit a subordinate Chapter and bring them the message of "fraternal love." As you know, in some Districts and Sections there are great distances to travel in order to visit a Chapter within a Section. These Brethren have done a magnificent job. I extend my personal tribute of esteem to each Ambassador!

There is also sadness among the ranks of the Ambassadors. We lost four members by death: Bro. Lee C. Atkinson, Bro. J. B. Brannam, Bro. Raymond A. Garren and Bro. Gilmore C. Williams. Each one of these good Brethren worked faithfully to the end. By way of example, I call your attention to the fact that Bro. Brannam made over 100 visits before the date of his death. The other Brethren did as well. Their memory we revere.

Last October Sister Robbie Yates, Worthy Grand Matron, asked the members of this Committee to share in the joys and honors of her year through this Special Committee to which was assigned the pleasant duty of spreading the "cement of friendship and brotherly love" throughout this Grand Jurisdiction; to call on our Eastern Star Chapters and Masonic Lodges; to visit all Masonic Bodies; to sponsor joint programs; to speak on the general theme of "Our Masonic Family," and to do whatever we could, in our own individual ways, to show the path to better understanding and deeper appreciation *within* the great Masonic Family.

I feel certain that each member of this Committee would like to express his appreciation for the appointment, and we say "Thank you, Worthy Grand Matron, for this appointment." This has been a great opportunity for each Ambassador to make new friends and be a living example of good Masonry. Masonry, like perfume, is useless when kept bottled up but is pleasant when released and shared with others. We need to share with others the pleasure of our great Masonic Family.

Each Masonic organization, the Blue Lodge, the York Rite Bodies, the Scottish Rite Bodies, Shrine and Grotto, and the associated bodies of Order of DeMolay for Boys, Order of Rainbow for Girls and the Order of the Eastern Star comprise the Great Masonic Family. This is not to exclude the devoted members of those groups, clubs and organizations within or attached to the ones I have named, such as the Social Order of Beauceant, Daughters of the Nile, and others within the York Rite, Scottish Rite, Shrine and Grotto. Every Mason recognizes that the basis for all of his memberships is the Blue Lodge, the Degree of Master Mason. When a man becomes a Master Mason he has laid the foundation for his own Masonic life and opened up the way of opportunity for his wife and children, mother and sister, to enter the greatest field of social and benevolent service to God, country, neighbor and self the world has ever known. It is in this field of service these Brethren went forth to serve.

I publicly say to each Ambassador that I feel you have done an outstanding job. You have made a great reputation for this Committee by your diligent and sacrificial service. The work you have done will be expanded

and increased to bless the general membership of this Order. You have been successful in your work!

Although we may have 20/20 hind-sight vision and although we may not have achieved all we would liked to have done. I know that much has been done wonderfully well. The great reports have painted a picture of "advancement" and established more clearly the belief that we all are part of the great Masonic Family. There is no need to quarrel among ourselves or be envious of the memberships of another group, for we all are part of Masonry in its greatest sense. These Masonic Ambassadors have led a large number of Family members to "cross the bridge of understanding."

We have been happy to have had as our Worthy Grand Patron this year a Brother Master Mason who has been active in every body of Masonry. He has attained high offices in several of those bodies, such as Past Grand Commander of the Grand Commandery Knights Templar of Texas. We thank you, Bro. J. T. Sanders, for your representation of the highest and noblest presentation of Masonic leadership which you have exemplified before this great Grand Jurisdiction this year.

Worthy Grand Matron, I compliment you and congratulate you on the outstanding District Deputies and Deputies you had this year. These fine ladies contributed as much to the success of this program as did any one. Without exception they have been an asset to the members of the Ambassadors Committee. When your Deputies made their Official Visits and introduced an Ambassador, everyone present knew that Sister Robbie Yates believed in the great Masonic Family and wanted to strengthen it by closer ties of friendship and brotherly love. There was an Ambassador present at almost every Deputy visit in the State this year.

The Ambassadors Committee wish to extend to all of the Worthy Matrons of all subordinate Chapters our appreciation for the many invitations extended to us to speak and visit your Chapters. Without your cooperation we could have accomplished nothing. Thank you Worthy Matrons, for your support of our efforts. We hope we may have contributed something worthwhile to the success of your year as Worthy Matron. We will continue to be a friend to you and will be waiting for the time when we can serve you and your Chapter again.

Attached to this statement is a composite report of all of the visits and talks made by members of this Committee for the period October 1968 to September 1969, a period of eleven months. This annual report, of course, includes only the information that was submitted to the General Co-Chairman throughout the year. In some instances I feel certain that some visits may not have reached me, but after all, the main purpose of our efforts was not so much as to make a good report on paper as it was to establish the feeling of being a part of the Great Masonic Family in the heart of every member of our beloved Fraternity.

Submitted in Fraternal Love,

J. W. CHANDLER,

General Chairman

W. PAUL HARRISS,

General Co-Chairman

MASONIC AMBASSADORS

COMMITTEE, GRAND CHAPTER
OF TEXAS, O. E. S. 1968-69

PROCEEDINGS ORDER OF EASTERN STAR

VISITS MADE BY AMBASSADORS TO MASONIC BODIES

York Rite Bodies:

	Masonic Lodges	Eastern Star	Scottish Rite	Chapter & Council	Commandery	Shrine	Grotto	Rainbow	DeMolay
District No. 1	432	756	54	39	47	14		92	11
District No. 2	116	404	6	13	12	20		21	7
District No. 3	667	1,275	42	124	78	34	1	153	9
District No. 4	1,153	1,311	71	133	121	34	18	208	51
District No. 5	208	468	15	35	17	10	—	76	10
Totals	2,576	4,214	188	344	275	112	19	550	88

TALKS MADE AT:

	Masonic	O. E. S.	Other Bodies
District No. 1	16	152	22
District No. 2	23	82	18
District No. 3	66	183	21
District No. 4	108	228	33
District No. 5	20	96	34
Totals	233	741	128

MR. PAUL HARRIS: Worthy Grand Matron, I move the adoption of the report.

The Report was adopted.

WORTHY GRAND MATRON: Masonic Ambassadors, thank you sincerely for your wonderful report. (Applause.)

I now recognize Brother Chauncey Penix, Jurisprudence Chairman.

MRS. LILLIE MAY HURST: Worthy Grand Matron, this is Jurisprudence Committee Report No. 7, Resolution No. 7.

JURISPRUDENCE COMMITTEE REPORT No. 7

We, your Jurisprudence Committee, have carefully examined Resolution No. 7 of the Proposed Amendments to the Forms of Grand Chapter," as printed in the "45 Day Pamphlet," and find same in legal and proper form to submit to the Grand Chapter for their action, which resolution reads as follows:

RESOLUTION No. 7

BE IT RESOLVED that date of birth be eliminated from Form 108-5 petition for degrees for women.

MABLE HARLE
LILLIE MAY HURST
THELMA BAIRFIELD
CHAUNCEY E. PENIX
ROBERT L. WOOD

MRS. LILLIE MAY HURST: Worthy Grand Matron, I move the adoption.

WORTHY GRAND PATRON: You have heard the Report on Resolution No. 7. Are you ready for the question?

The question was taken and the motion prevailed.

WORTHY GRAND PATRON: The Jurisprudence Committee has presented its resolution and it is now in legal form to be considered by this Grand Chapter.

If you vote against the report, you are voting against eliminating the date of birth, and if you vote for the Report, you are voting to eliminate it.

Does anybody have any question on this?

The Jurisprudence Committee has reported that the resolution is in legal form to be adopted. They have moved the adoption of their report. If you vote for it, you are voting in favor of eliminating the birth date. If you vote against it, you are voting that the petition remain as it now is.

All in favor of the Report of the Jurisprudence Committee that Resolution No. 7 is in legal form to be adopted will make it known by raising your right hand.

Opposed by the same sign.

The motion is defeated. (Applause.)

JUDGE CLYDE SMITH: Worthy Grand Patron, I want to say that you have not voted on the motion. We have not voted on this resolution.

WORTHY GRAND PATRON: The way I stated it, it was voted on.

JUDGE CLYDE SMITH: Worthy Grand Matron and Worthy Grand Patron, in order to have proper procedure when it gets to the point of consideration of this resolution, the proponents of the resolution ought to say something for it if they want it passed, and then the other side, the negative, answer, and then the proponents close. But the only thing you are voting on right now is that Brother Penix has stated that this resolution is in legal form. In other words, if you vote against what Brother Chauncey Penix says, you are thinking he doesn't know what he is talking about.

I am in favor of Brother Chauncey's report, that it is in legal form. That is what you are voting on.

WORTHY GRAND PATRON: Are any other proponents of this resolution present?

MRS. REBECCA MILES: I want to know if there are two present who signed this resolution?

WORTHY GRAND PATRON: We had two members present at the time it was read.

JUDGE CLYDE SMITH: The only motion we have before us is Brother Chauncey Penix's Report of the Jurisprudence Committee.

MRS. REBECCA MILES: There must be two people who signed this and they must be present for the resolution to be presented at Grand Chapter.

I am not for or against this resolution. But I want to tell you that the Social Security office and the State Welfare will want to know your birth dates, and I can tell you what you said when you joined the Eastern Star. (Applause.)

During the past year I have been able to assist in establishing the birth dates of a great many persons. If they don't have any other way to establish it, the Eastern Star can establish it, under the Seal of Grand Chapter.

As far as I am concerned, it would relieve my office very much if this resolution were adopted.

The requirements for the birth date was for the protection of the membership, not for information. (Applause.)

MR. CHAUNCEY PENIX: I have better sense than to get between Clyde Smith and Rebecca Miles.

With your permission, I would like to withdraw the resolution and have two of those who signed it present.

WORTHY GRAND PATRON: It has been moved and seconded that the vote be reconsidered. Are you ready for the question?

The question was taken and the motion prevailed.

WORTHY GRAND PATRON: The motion is carried and the resolution will be reconsidered.

We will hear your next report.

MRS. MABEL HARLE: This is Jurisprudence Committee Report No. 8.

JURISPRUDENCE COMMITTEE REPORT No. 8

We, your Jurisprudence Committee, have carefully examined Resolution No. 8, of the "Proposed Amendment to the Laws Governing Subordinate Chapters, as printed in the "45 Day Pamphlet," and find same in legal and proper form to submit to the Grand Chapter for their consideration and action, which resolution sets forth the old law and the amendment as follows:

RESOLUTION No. 8

To the Grand Chapter of Texas
Order of the Eastern Star

We, the undersigned, members of Grand Chapter, respectfully propose and submit for consideration by Grand Chapter the following amendment to the Code of Laws for the government of Subordinate Chapters, to-wit:

That Article 254 of Chapter 9, Paragraph (1), Page 142, reading as follows:

INSTALLATION. (1) All officers of Chartered Chapters shall be installed on June 1st, or as soon thereafter as possible. This also applies to officers who are re-appointed. An open installation may be held on any day from June 1st to June 15th, both days included, without a special dispensation, provided same is held in the regular meeting place, but a dispensation must be secured to install publicly on any date after June 15th, or outside the regular meeting place. Such dispensation shall be requested by vote of the Chapter at a stated or called meeting and the request for same on prescribed

form, under seal of the Chapter, and accompanied by the \$1.00 dispensation fee shall be sent to the Worthy Grand Matron by the Secretary. Officers legally hold their stations until their successors are elected and installed or until their offices are declared vacant. It shall be the prerogative of the Worthy Matron-elect to select all Installing Officers. The Installing Officer shall be a Present or Past Matron, or a Present or Past Patron. The Worthy Matron-elect and the Worthy Patron-elect shall not be installed into office until the Installing Officer is satisfied by separate examinations that they know the secret work. No officer can be installed by proxy. No member shall be installed into office who has not paid Chapter dues for the year during which she or he shall serve in said office.

be amended, so as hereafter to read as follows:

INSTALLATION. (1) All officers of Chartered Chapters shall be installed on June 1st, or as soon thereafter as possible. This also applies to officers who are re-appointed. An open installation may be held on any day from June 1st to June 15th, both days included, without a special dispensation, provided same is held in the regular meeting place; but a dispensation must be secured to install publicly on any date after June 15th, or outside the regular meeting place. Such dispensation shall be requested by vote of the Chapter at a stated or called meeting and the request for same on prescribed form, under seal of the Chapter, and accompanied by the \$1.00 dispensation fee shall be sent to the Worthy Grand Matron by the Secretary. Officers legally hold their stations until their successors are elected and installed or until their offices are declared vacant. Installation of the Worthy Matron-elect is requisite at the same time her corps of officers are installed. It shall be the prerogative of the Worthy Matron-elect to select all Installing Officers. The Installing Officer shall be a Present or Past Matron, or a Present or Past Patron. The Worthy Matron-elect and the Worthy Patron-elect shall not be installed into office until the Installing Officer is satisfied by separate examination that they know the secret work. No officer can be installed by proxy. No member shall be installed into office who has not paid Chapter dues for the year during which she or he shall serve in said office.

Respectfully submitted,

CHAUNCEY E. PENIX
THELMA BAIRFIELD
MABEL HARLE
ROBERT L. WOOD
LILLIE MAY HURST

MRS. MABEL HARLE: I move the adoption of Jurisprudence Committee Report No. 8.

The motion prevailed.

WORTHY GRAND PATRON: We vote now to accept or reject the resolution. Are you ready for the question?

The question was taken and Jurisprudence Committee Report No. 8 was adopted.

MR. CHAUNCEY PENIX: So far as I know, this is the last report of the Jurisprudence Committee. The Jurisprudence Committee feels like they

should not attempt to tell this Grand Chapter how they should act. That is the reason we are doing it this way.

Jurisprudence Committee Report No. 10 has to do with an amendment to Article 281 of your laws, Introductions. We say the resolution is in legal form to vote on. Therefore, we move that it be presented to you, and we ask that you approve Jurisprudence Committee Report No. 10.

JURISPRUDENCE COMMITTEE REPORT No. 10

We, your Jurisprudence Committee, have carefully examined Resolution No. 10, of the "Proposed Amendment to the Laws Governing Subordinate Chapters, as printed in the "45 Day Pamphlet," and find same in legal and proper form to submit to the Grand Chapter for their consideration and action, which resolution sets forth the old law and the amendment as follows:

ARTICLE 281. INTRODUCTIONS

(1) Worthy Grand Matrons, Worthy Grand Patrons, General Grand Officers, Visiting Worthy Grand Matrons and Visiting Worthy Grand Patrons, Past Grand Matrons and Past Grand Patrons shall be introduced immediately after Ritualistic Opening in the following manner: The Worthy Matron shall direct the Conductress and Associate Conductress to present the Distinguished Members at the Altar, where the Conductress may call their names and titles. The Worthy Matron welcomes them and instructs the Conductress and Associate Conductress to escort them to the East. As they leave the Altar, the Conductress and Sisters proceeding on the north side of the Altar, and the Associate Conductress and Brothers on the south side, the Worthy Matron calls up the Chapter. She introduced them to the Chapter by giving their names and titles, after which Grand Honors are extended. The Distinguished Members shall be presented and introduced in the following order:

- a. Worthy Grand Matron and Worthy Grand Patron together.
- b. General Grand Chapter Officers:
 - (a) Most Worthy Grand Matron and Most Worthy Grand Patron together.
 - (b) Past Most Worthy Grand Matrons and Past Most Worthy Grand Patrons.
 - (c) Elective and Floor Officers.
 - (d) Committee Members.
- c. Worthy Grand Matrons and Worthy Grand Patrons of other Grand Jurisdictions and all Past Grand Matrons and Past Grand Patrons together.

(2) The Deputy Grand Matron, when visiting a Chapter officially shall be presented behind Esther's Station, conducted to the East along the North marching line, introduced and given a hearty welcome immediately after the Worthy Grand Matrons and Worthy Grand Patrons of other Grand Jurisdictions and all Past Grand Matrons and Past Grand Patrons have been presented and introduced.

(3) The Most Worshipful Grand Master of the Most Worshipful Grand Lodge, A. F. & A. M., when present, is presented at the Altar, welcomed, escorted to the East and introduced.

(4) All Installed Grand Officers and Elected Boards:

(5) All Officers of Grand Chapter and Grand Representatives are presented behind Esther's Station together, escorted to the East, introduced together and welcomed in the following order:

- (a) District Deputy Grand Matrons.
- (b) Deputy Grand Matrons.
- (c) All Grand Chapter Committees (no rank in Committees).
- (d) Grand Representatives.

Only those Grand Officers entitled to Grand Honors shall be conducted through the Labyrinth except the Most Worshipful Grand Master.

(6) All Special Committees of the Worthy Grand Matron shall be presented behind Esther's Station, welcomed, introduced, escorted to the East, and given a hearty welcome.

(7) The visiting Matrons and Patrons, past and present, may be asked to stand, give their names, and the names, number and locations of their Chapters. They shall be accorded a hearty welcome.

(8) Newly affiliated members, whether former members of the Chapter or otherwise, shall be conducted to the Secretary's desk, where they shall sign the By-Laws of the Chapter. They shall then be welcomed by the Worthy Matron and introduced to the Chapter.

BE AMENDED TO READ:

ARTICLE 281. INTRODUCTIONS

REMAIN THE SAME DOWN TO NUMBER 4. THEN AMEND TO READ:

(4) All Installed Grand Officers.

(5) Elected Boards, All Officers of Grand Chapter, Grand Representatives and all Special Committees of the Worthy Grand Matron are presented back of Esther's Station together, escorted to the East, introduced together and welcomed in the following order:

- (a) Elected Boards.
- (b) District Deputy Grand Matrons.
- (c) Deputy Grand Matrons.
- (d) All Grand Chapter Committees (no rank in Committees).
- (e) Grand Representatives.
- (f) All Special Committees of the Worthy Grand Matron.

Only those Grand Officers entitled to Grand Honors shall be conducted through the Labyrinth except the Most Worshipful Grand Master.

(6) The visiting Matrons and Patrons, past and present, may be asked to stand, give their names, and the names, number and locations of their Chapters. They shall be accorded a hearty welcome.

(7) Newly affiliated members, whether former members of the Chapter or otherwise, shall be conducted to the Secretary's desk, where they shall sign the By-Laws of the Chapter. They shall then be welcomed by the Worthy Matron and introduced to the Chapter.

WORTHY GRAND PATRON: It has been moved and seconded that Jurisprudence Committee Report No. 10, Resolution No. 5, is in legal form for presentation to this Grand Chapter. Is there discussion?

The question was taken and the motion prevailed.

WORTHY GRAND PATRON: We will vote now on the resolution.

I believe we have an amendment coming up. We should have the amendment read.

MRS. KATHERINE POULIS: Worthy Grand Patron, Sisters and Brothers: We have rewritten the entire article on introductions. We offer this in the form of an amendment to the amendment to Article 281, Introductions.

MRS. KATHERINE POULIS: Worthy Grand Patron, I move the acceptance of this amendment.

WORTHY GRAND PATRON: You have heard the amendment read. Do you have any question on it?

The vote will be on this amendment just read. It has been moved and seconded that it be adopted. Are you ready for the question?

The question was taken and the amendment was adopted.

WORTHY GRAND PATRON: We will now vote on the resolution, as amended.

The question was taken, and the resolution, as amended, was adopted.

MR. CHAUNCEY PENIX: Are two of the signers of the other resolution in the Grand Chapter Room?

Apparently not.

WORTHY GRAND MATRON: I recognize Mrs. Claribel Kendall, Chairman of the Secretarial Committee.

REPORT OF THE SECRETARIAL COMMITTEE

Worthy Grand Matron, Worthy Grand Patron, Grand Officers, Distinguished Guests, My Sisters and Brothers:

We wish to express our sincere appreciation to you for the appointment for Secretarial Service to the Worthy Grand Matron for the year 1968-1969. This year will remain in our storehouse of "Precious Memories" as one filled with wonderful experiences in the service we have tried to give.

Our labors cannot be counted by statistical data, but can only be measured by you, Worthy Grand Matron, in the assistance we have been to you in the handling of your correspondence reports, sale of music, etc.

Those privileged to accompany you on your School Schedules, even the Saturday Schools, were afforded an added joy and pleasure and will ever cherish the memory of their time with you.

We wish to express thanks for every courtesy extended to us at the Schools, Instituting, Constituting and other Sessions.

It is a great pleasure for me to introduce those who served on the Secretarial Committee for the year 1968-1969:

Mrs. Margaret Landrum	District 1
Mrs. Peggy Miller	District 3
Mrs. Cloe Thomas	District 4
Mrs. Jessie Buckner	District 5

Mrs. Rubye Robertson, who served for District 2, was unable to be with us today.

Worthy Grand Matron, thank you again for the privilege given us to be of service to you and our great Order. Our wish for you is that those who cross the "Bridge of Understanding" will ever walk in the glow of "THE LIGHT FROM MANY LAMPS."

Respectfully submitted,

October 29, 1969

MRS. CLARIBEL KENDALL,
Secretary at Large

MRS. CLARIBEL KENDALL: I move the adoption of the report.

The report was adopted.



RECOGNITION OF 50-YEAR MEMBERS

WORTHY GRAND MATRON: Our 50-Year Members, or representatives of the Chapters having 50-Year Members to receive the Certificates of Grand Chapter, please meet the Grand Marshal in the West.

What an inspiration it is to know we have members who for fifty years have served our Order. We are grateful for their service. Because hard-working members more than fifty years ago planted the seeds of service, and fellowship and loyalty to our Order, we are happy that we can pay honor and tribute to them. May the love of our Master enfold them as they continue to live and love our Star.

Grand Marshal, you will escort these 50-Year Members to the East.

The following 50-Year Members who were present were escorted to the platform in the East and were personally greeted by the Worthy Grand Matron and Worthy Grand Patron:

- La Nora A. Lewis, San Antonio Chapter No. 3
- Callie Williamson, Mike H. Thomas No. 951

Frances B. Wyatt, Alpine No. 132
 Effie L. Turner, Center Point No. 463
 Katherine Palmer, Shamrock No. 384
 Kittie Crawford, Taylor No. 578
 Mayme Shults, Clarksville No. 662
 Riva Burnett, Floyd Easterling No. 1074
 Tailey Ezell, Nixon No. 339
 Constance Ellison, Houston No. 385
 Inez Butterfield, Andral Vann No. 741
 Raye Daniel, Magnolia No. 706
 Clem J. Wilson, Roby No. 25

WORTHY GRAND MATRON: We will now have a tribute to the 50-Year Members by Mrs. Mildred Barnes, Poet Laureate.

TRIBUTE TO 50-YEAR MEMBERS

MRS. MILDRED BARNES:

Fifty years you have been faithful
 Fifty years, you have watched the Light
 As you have loved our Order
 You have been faithful day and night.

Fifty years you have been a member,
 Fifty years, you have loved the Star,
 And so we Congratulate You
 As you stand there where you are.

Fifty years of stress and struggle,
 But there have been the good days, too
 As your little Lamps you've carried
 To the Order you've been true.

Fifty years your Light's been shining,
 Growing stronger day by day
 Until by friends you are surrounded,
 May good fortune come your way.

Fifty years, Congratulations
 And Best Wishes by the score
 May the Good Lord Bless and Keep You
 We'd like to give you Fifty more!

This poem was sent to the Worthy Grand Matron by a 50-Year Member, We would like to read it to you.

Fifty years are the golden years
 That God has allowed to come true,
 Please accept our Congratulations,
 And our Love to all of you.

You've enjoyed the Chapter's happiness,
 And you've shared our tears—
 For with Love comes Understanding
 To give strength down through the years.

Material things are nice to have
 As you travel through this life,
 But they don't always bring one happiness
 In a world so filled with strife.

It's the little things we value most,
 For they bring to the heart much laughter,
 And they make this life a happy life,
 Regardless of what comes after.

Trust in the LORD with all your heart,
 To direct your path each day,
 Giving thanks for the many blessings
 That He has sent your way.

(Applause.)

MRS. REBECCA MILES: Worthy Grand Matron, I would like to tell this audience that Mrs. Turner is a 60-Year Member. (Applause.)

WORTHY GRAND MATRON: I recognize Mrs. Lillie Mae Hurst, member of the Jurisprudence Committee.

JURISPRUDENCE COMMITTEE REPORT No. 7

MRS. LILLIE MAY HURST: Worthy Grand Matron, we have Resolution No. 7, and I think it is in proper form for submission to Grand Chapter.

I move that Jurisprudence Report No. 7 be adopted.

WORTHY GRAND PATRON: The motion for the adoption of Jurisprudence Committee Report No. 7. Are you ready for the question?

The question was taken and the motion prevailed.

WORTHY GRAND PATRON: Now the resolution is before Grand Chapter. If you vote to adopt this resolution as presented, you will eliminate the date of birth from the Petition for the Degrees for Women.

Does anybody want to talk on the question?

MR. VAN KENNEDY, Past Patron, Clarendon Chapter No. 6: Worthy Grand Patron, the reason this was presented to the Jurisprudence Committee, we found that a lot of people, ladies, don't like to tell their age. We found that when they saw the date of birth on there, they didn't know that was required. We are losing some members each year, and we felt that we should bring the question to the members of Grand Chapter. I feel that it is a very important matter. Some of the Worthy Matrons of other Chapters have had that experience.

I urge the adoption of the resolution.

Thank you.

WORTHY GRAND PATRON: Any further discussion?

MR. CHARLES BAIRFIELD: Worthy Grand Patron, I have talked to people and found that they have the same problems in other Chapters. I was talking to one of our members of this Grand Chapter and she said, It is none of your business how old you are and how much you make. At the time she joined the Eastern Star she was eighteen years old and didn't mind telling

her age. But now at this stage in life she didn't know whether she would sign the petition stating her age or not.

I urge your friendly consideration.

Thank you.

WORTHY GRAND PATRON: Any further discussion?

MRS. REBECCA MILES: What are you going to do about the men? It is on the petition too. Are you just going to take it off the women and leave it on the men? That ought to be settled before you vote.

WORTHY GRAND PATRON: Any further discussion?

I recognize Sister Katherine Poulis.

MRS. KATHERINE POULIS: It is kind of an invasion of privacy. I move that the phrase, "for women," be deleted.

WORTHY GRAND PATRON: We have an amendment that the age be deleted on Petitions for Women or Men. The amendment is that the birth date be stricken from the petition. We will vote first on the amendment. I have an amendment made and seconded that the date of birth be eliminated from the petition form.

Are you ready for the question?

The question was taken and the motion was defeated.

WORTHY GRAND PATRON: Now we will vote on the resolution as read, that we eliminate the date of birth from the Petition for the Degrees for Women.

Only voting delegates can vote.

Are you ready for the question?

The question was taken and the motion was defeated.

WORTHY GRAND MATRON: I recognize Mrs. Mabel Harle to make the final report of the Jurisprudence Committee.

FINAL REPORT OF JURISPRUDENCE COMMITTEE

We, the members of your Jurisprudence Committee, would like to express our appreciation, and thanks to our Worthy Grand Matron, for the opportunity to serve in this capacity. We trust that our service has been beneficial to the Order of the Eastern Star.

The observance of our Rules and Regulations, is the basis of our peaceful continuance. We as members have a responsibility to see that our Laws are respected and obeyed. If we allow our members, or any group of members to do and act as they desire, without respect for law and order, then we find ourselves a member of an Organization, that will be short lived, and a discredit to ourselves.

We again, express our thanks to the Worthy Grand Matron, and the members of the Order of the Eastern Star, for their cooperation and for the opportunity of serving.

Respectfully submitted,

MABEL HARLE
THELMA BAIRFIELD
LILLIE MAY HURST
ROBERT L. WOOD
CHAUNCEY E. PENIX

MRS. MABEL HARLE: Worthy Grand Matron, we your committee, wish to thank you for the privilege of working on this Committee with Brother Chauncey as our Chairman.

Worthy Grand Matron, I move the adoption of this report.

WORTHY GRAND MATRON: It has been moved and seconded that the Final Report of the Jurisprudence Committee be adopted. Is there any discussion?

The question was taken and the report was adopted.

WORTHY GRAND MATRON: I recognize Mrs. Louise Armstrong, Chairman of Purposes and Policy Committee, for her report.

REPORT OF PURPOSES AND POLICY COMMITTEE

Worthy Grand Matron, Worthy Grand Patron, other Distinguished Members of the Order, My Sisters and Brothers:

The members of the Purposes and Policy Committee appreciate the privilege that is ours in serving on this Committee. We act as a Liaison and Planning Committee to the Grand Chapter of Texas. Before presenting our report, I would like to recognize the appointive members of the Purposes and Policy Committee:

- District 1—Past Grand Matron, Mrs. Thelma McReynolds
- District 2—Past Grand Matron, Mrs. Molly Goodpasture
- District 3—Past Grand Matron, Mrs. Agnes Lee Howard
- District 4—Mr. Preston Miller.

The elective officers, Chairman of the Board of Grand Trustees, Chairman of the Board of Directors of Grand Chapter Benevolences, together with the appointive members met in Arlington, Texas, on August 10, 1969. During this meeting, the question arose, whether our exempt status under the Federal Income Tax Laws would be effected if we limited our welfare program only to the O. E. S. Home. As Chairman, a letter was written to the Internal Revenue Service requesting clarification. The reply from the District Director of the Austin District, Internal Revenue Service, reads in part:

“Any curtailment or limitation of such activities carried on by you as an incidental part of your overall activities will not affect your exemption. So long as you are organized and operated as a fraternal beneficiary organization, your tax exempt status will not be disturbed.”

In this letter, the Sections of the Internal Revenue Code under which our exemption was established are quoted. A copy of my letter and the reply from the Internal Revenue Service will be filed with the Grand Secretary. Xerox copies of these two letters are being attached to and made a part of this report. This documentation is included in this report as it furnishes positive clarification of our exempt status and also should serve as useful guidelines in all future welfare proposals.

At this meeting, the incoming Worthy Grand Matron, Mrs. Sally Matranga, submitted for our consideration the following Welfare Program for 1969-1970, which reads in part:

“1. O. E. S. HOME

This is always first and foremost in our thoughts and in accordance with our laws.

2. ESTARL

This too is in accordance with our Laws as well as a “way” of assisting those who would dedicate their lives to Christian Service.

3. V. A. V. S. (Veterans Administration Voluntary Service)
This is a plan for community participation in the V A's program for hospitalized veterans.
This Charitable work imposes no expense only another "Gateway of Service" to those who served and are serving our Country.
4. O. E. S. ENDOWMENT FUND
I believe that if we increase our Endowment Fund, that the day will come when we may operate our Home from this interest and that our membership may be relieved from the continual asking for so many contributions."

Sincerely and fraternally,

MRS. SALLY MATRANGA,
Associate Grand Matron
Grand Chapter of Texas, O. E. S.

Each proposal was carefully reviewed and considered. The Committee unanimously voted to approve all proposals. We now present to this Assembly our recommendation to approve this 1969-1970 Welfare Program. We sincerely hope the membership of Texas will support this program in the same generous manner as has been displayed in the past.

Worthy Grand Matron and Worthy Grand Patron, the members of the Purposes and Policy Committee wish to express our appreciation to you for your sincere interest in all of our endeavors this past year. And, to you, Worthy Grand Matron, my very personal thanks for the honor and privilege of serving as Chairman of this important Committee.

Fraternally and respectfully submitted,

ROBBIE YATES,
Worthy Grand Matron
J. T. SANDERS,
Worthy Grand Patron
SALLY MATRANGA,
Associate Grand Matron
RICHARD T. PORTER,
Associate Grand Patron
REBECCA L. MILES,
Grand Secretary
JETTIE HINTON,
Grand Treasurer
FRANCES K. HERRIN,
Grand Conductress
ALIENE HOUSTON,
Associate Grand Conductress
LOIS BELL,
Associate Grand Conductress
JAMES B. STARNES,
Chm. Benevolent Board
THELMA McREYNOLDS,
District 1 Member
MOLLY GOODPASTURE,
District 2 Member
AGNES LEE HOWARD,
District 3 Member
PRESTON MILLER,
District 4 Member
LOUISE W. ARMSTRONG,
Chairman, District 5.

THE GRAND CHAPTER OF TEXAS

Order of the Eastern Star

4813 Shoal Creek Blvd.
Austin, Texas 78756
October 10, 1969

Mr. R. L. Phinney
District Director
Internal Revenue Service
Austin, Texas
Dear Mr. Phinney:

The Grand Chapter of Texas, Order of the Eastern Star, is exempt from Federal Income Tax under the provisions of section 501 (c) (8) of the Internal Revenue Code.

Our primary charitable project is the O. E. S. Home in Arlington, Texas. At each Annual Grand Chapter Session, the charitable program of the coming year is approved. In addition to the O. E. S. Home, one or more other charitable projects such as ESTARL (Eastern Star Training Awards for Religious Leadership), Knights Templar Eye Foundation, Cancer Research, Arthritis and Rheumatism Foundation and Heart Fund, which are not directly related to the Home, have been included in the programs.

Please advise whether our exempt status would be effected if we limited the program only to the O. E. S. Home in Arlington, thereby discontinuing all other charitable programs.

Your kind assistance will be greatly appreciated.

Sincerely yours,

MRS. LOUISE W. ARMSTRONG,
Chairman
Purposes and Policy Committee
Grand Chapter of Texas
Order of the Eastern Star

DISTRICT DIRECTOR—INTERNAL REVENUE SERVICE

October 14, 1969

The Grand Chapter of Texas
Order of the Eastern Star
% Mrs. Louise W. Armstrong
4813 Shoal Creek Boulevard
Austin, Texas 78756

Mesdames:

Thank you for your letter of October 10, 1969, inquiring as to whether changes in your charitable projects will affect your exemption from Federal Income Tax.

Your tax exemption was established under section 101 (3) of the Internal Revenue Code of 1939 (section 501 (c) (8) of the 1954 Code) in a ruling dated January 9, 1941. This ruling is also applicable to your subordinate Chapters.

Section 501 (c) of the Code describes certain organizations exempt from Federal Income Tax under section 501 (a) and reads, in part, as follows:

“(8) Fraternal beneficiary societies, orders, or associations—

(A) Operating under the Lodge system or for the exclusive benefit of the members of a fraternity itself operating under the Lodge system, and

(B) Providing for the payment of life, sick, accident, or other benefits to the members of such society, order, or association or their dependents.”

Section 1.501 (c) (8)—I of the Regulations provides, in part, as follows:

“(a) A fraternal beneficiary society is exempt from tax only if operated under the ‘Lodge System’ or for the exclusive benefit of the members so operating.

“‘Operating under the lodge system’ means ‘carrying on its activities under a form of organization that comprises local branches, chartered by a parent organization and largely selfgoverning, called lodges, chapters, or the like. In order to be exempt it is also necessary that the society have an established system for the payment to its members or their dependents of life, sick, accident, or other benefits.’”

“(b) To be exempt a fraternal beneficiary society must be operated in furtherance of its fraternal purposes and may not engage in business activities of a kind carried on for profit, except that the carrying on of activities which raise revenues from members and their guests will not deprive the society of its exemption.”

Inasmuch as the above section of the Code is silent with respect to engaging in charitable activities, any curtailment or limitation of such activities carried on by you as an incidental part of your overall activities will not affect your exemption. So long as you are organized and operated as a fraternal beneficiary organization, your tax exempt status will not be disturbed.

If we can be of further help, please let us know.

Sincerely yours,

R. L. PHINNEY,
District Director

MRS. LOUISEA ARMSTRONG: I move the adoption of the report.

WORTHY GRAND PATRON: Second the motion.

The question was taken and the report was adopted.

WORTHY GRAND MATRON: I recognize Mrs. Clara Bess Lawson, Chairman, Bulletin Committee.

REPORT OF BULLETIN COMMITTEE

Worthy Grand Matron, Worthy Grand Patron, Distinguished Members,
Sisters and Brothers:

It is my pleasure to present the other members of this Committee:
Mrs. Leona Huffhines
Mrs. Helen Taylor
Mrs. Delores Biggs
Mrs. Virginia Hill who is unable to be with us.
Miss Dorothy Knight whom we lost by death in August

We the members of the Bulletin Committee, submit the following report:
36 new 1 year subscriptions
48 new 2 year subscriptions
18 one year renewals
33 two year renewals

A total of 135 subscriptions

Thank you, Worthy Grand Matron, for the privilege of serving on this
Committee.

Fraternally submitted,

MRS. CLARA BESS LAWSON,
Chairman
MRS. LEONA HUFFHINES
MRS. HELEN TAYLOR
MRS. DELORES BIGGS
MRS. VIRGINIA HILL
MISS DOROTHY KNIGHT

MRS. CLARA BESS LAWSON: Worthy Grand Matron, I move the
adoption of the report.

The Report was adopted.

GRAND CHAPTER CALLED FROM LABOR TO REST

Wednesday Evening, October 29, 1969
8:00 P. M.

The Wednesday Evening Session was called to order by Mrs. Eunice
Connell, Past Grand Matron, and Mr. Chauncey E. Penix, Past Grand Patron.

For the hour preceding the call to order the Assembly was favored by
a Concert by the Moslah Temple Shrine Band, under the direction of Mr.
Kenneth O. Vaughan, Assistant Director. It was a delightful performance and
was enthusiastically received by the Assembly.

The Worthy Grand Matron was escorted to the Grand Chapter Room
by Mr. Bill Gamblin, Director, and a special number was dedicated to her,
"To A Wild Rose."

CALL TO ORDER

MRS. EUNICE CONNELL: Worthy Grand Matron, Worthy Grand
Patron, Distinguished Guests, Sisters and Brothers:

I now call to order this Wednesday Evening Session, the "Light From Many Lamps" Session, the Eighty-Seventh Session of the Grand Chapter of Texas.

Suddenly it is Autumn! Grand Chapter Time! A time to count our blessings. The golds, reds, and rusts of fall swirl around us, calling on us for all our energies for the harvest and its promise of the beginning of another exciting season. What a fabulous change, when nature house cleans, re-decorates and gives us a chance to do the same with our own lives and activities.

Sisters and Brothers, you have been welcomed many times these past few days, so let me say to you that it has been a special blessing to me to meet and greet you personally. Experiencing such fellowship makes us aware of the enormous potential of each life. From such experiences we are lifted to new heights of joy and happiness.

The reports have been rewarding, and again we are reminded that God has blessed our efforts and has caused His light to shine upon us.

When I consider the lovely things life offers us today, surely music is one of life's most enjoyable pleasures. Long after the strains of music we have heard here tonight die it will vibrate in memory. Let us by our applause express appreciation to our artists, Mr. Wm. T. Gamblin, Mr. Kenneth O. Vaughan and the Moslah Temple Shrine Band. (Applause.)

Many years ago I was attracted by the light of a Star that has been a blessing to my life. Tonight that Star is beside me, and what a joy to have you, Chauncey, my Worthy Grand Patron, to assist in this opening. Chauncey, I would like to think that together we can bless other lives as you have blessed mine.

Sister Grand Marshal, you will escort our Worthy Grand Matron and Worthy Grand Patron to the East.

The Worthy Grand Matron and Worthy Patron were escorted to the East, introduced, and given Grand Honors.

MRS. EUNICE CONNELL: Sister Grand Marshal, you will escort the Grand Officers to their special seats in the Grand Chapter room.

The Grand Officers were escorted to their special seats in the Grand Chapter Room by the Grand Marshal.

MRS. EUNICE CONNELL: Worthy Grand Matron, it has been said that "The Light that shines the farthest shines the brightest at home." We all know of the radiance and love that surrounds your home life. Grand Chapter caught a glimpse of the great light from far up State and a year ago this North Star became the brightest in our firmament.

The first response to light is love and thanksgiving and a desire to follow its leadership. Worthy Grand Matron, from your lamp of Faith, Love and Hope many have lighted their candles. In your year of service to our beloved Order you have lighted a candle of Understanding in our hearts which shall not be put out. Its flame will burn the same yesterday, today and tomorrow.

Worthy Grand Patron, your radiant personality and deep devotion to the Order of the Eastern Star will always keep its glow.

We will now have the pleasure of witnessing a drill by all men holding Grand Offices and all Worthy Patrons.

BRIDGE OF UNDERSTANDING

The men holding Grand Offices and the Worthy Patrons repeated the "Bridge of Understanding Drill."

MRS. EUNICE CONNELL: Thank you, Worthy Grand Matron, for the privilege of calling to order this Wednesday Evening Session of the Grand Chapter of Texas with my Worthy Grand Patron, Brother Chauncey E. Penix. I am sure he would like to greet you.

MR. CHAUNCEY E. PENIX: Past Grand Matron, Mrs. Eunice Connell, Worthy Grand Matron, Worthy Grand Patron, Grand Officers, Distinguished Guests, Sisters and Brothers:

I appreciate the courtesy of the Worthy Grand Matron, in allowing me to appear with my own Worthy Grand Matron to assist in opening this Wednesday Evening Session of the "Light From Many Lamps" Session of the Grand Chapter of Texas.

I have watched with pride, Worthy Grand Matron and Worthy Grand Patron, your service to our Order these past years. Certainly you have served well and have endeared yourselves to the membership of this Grand Jurisdiction.

It has been a pleasure and a privilege to work with you and to assist in the opening of this session of Grand Chapter. Thank you. (Applause.)

MRS. EUNICE CONNELL: Worthy Grand Matron, Worthy Grand Patron, to both of you I know your light will continue to shine with undiminished luster.

Thank you for this special Courtesy, Worthy Grand Matron, and I now present to you your gavel. (Applause.)

WORTHY GRAND MATRON: Thank you, Sister Eunice Connell and Brother Chauncey Penix, for calling to order this Wednesday Meeting of our "Light From Many Lamps" Session of the Grand Chapter of Texas.

At this time we will be favored with a drill by the Grand Pages, Assistant Grand Warders, Grand Sentinels and Masonic Ambassadors.

MAGIC LAMP OF LOVE DRILL

In this spectacular presentation the Assistant Grand Sentinels and Masonic Ambassadors formed Aladdin's Lamp on the Arena Floor and the Grand Pages and the Assistant Grand Warders were conducted into the lamp formation. As the exhaust from the spout erupted the Grand Pages and Assistant Grand Warders came out of the lamp and formed first the letters R. Y. and then the letters J. T. Then the Grand Pages and Assistant Grand Warders formed a heart and the Worthy Grand Matron and Worthy Grand Patron were escorted into the heart.

The narration during the performance follows:

A Magic Lamp in the shape of Aladdin's Lamp was formed on the floor.

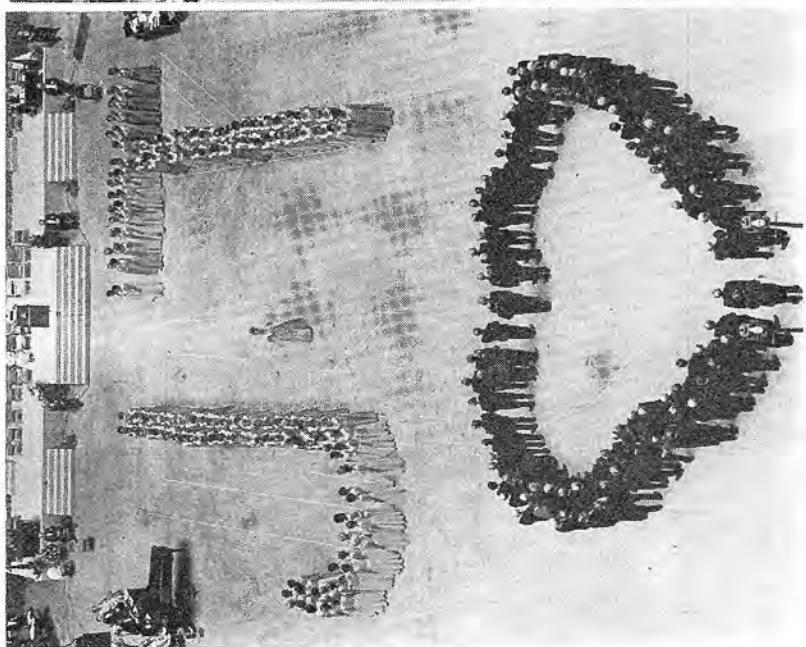
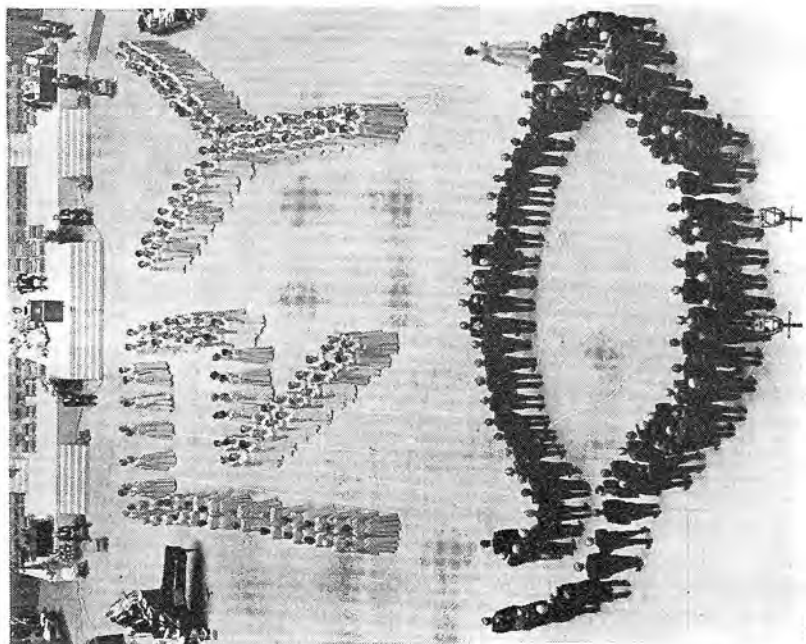

MRS. MILDRED BARNES, Poet Laureate:

"One day as I searched for happiness
I felt I was blessed from above
For I found a beautiful treasure
It was a Magic Lamp of Love.

"I examined this Lamp more closely
It was sparkling and shining like gold
With a beautiful array of color
And to my astonished eye did unfold.

"A story of love unending
Of Service and Understanding too
With reflections of deepest Friendship
The flame was constant and true.

"And then as I thought about wishes
And what they could bring to me
The vapor of this beautiful lamp
Made a formation for me to see."

The Initials "R. Y." are formed.

MRS. MILDRED BARNES, Poet Laureate:

ROBBIE

"Robbie, the pride of the Golden West
Has for our Order given her best
Her work brought joy and love to reign
And we know it always will remain.

"From Stratford Chapter she traveled far
To do her work for the Eastern Star
She has a way of understanding true
It has been a great year for the members, too.

"Her strength lies in a vision, rare
A holy light, for our welfare
Her kindness reaches near and far
And we are glad things can be as they R.

"Love one another, a theme for the year
Spreads a quiet halo around us here
Robbie, our own beyond all expression
Is our Dear Love, and the Highlight of this
Grand Session."

The Initials "J. T." are formed.

MRS. MILDRED BARNES, Poet Laureate:

J. T.

"J. T. is the type who is honest and true
Whenever he's asked he says 'sure' and 'will do'
He's known for his friendship and always will be
We think he is grand, our Brother J. T.

"He has performed his duties in a definite way
 Held the West and the East without delay
 His stock in Grand Chapter is high through
 endeavor
 And our bond with him will be closer than ever.

"His counsel and guidance are worthy and fair
 As open and clean as the fresh morning air
 All trails through the state have been traveled
 in time
 And all members say 'We need more of his kind.' "

Heart is formed and the Worthy Grand Matron and Worthy Grand Patron are led into the heart.

MRS. MILDRED BARNES, Poet Laureate:

LOVE ONE ANOTHER

"Love one another, let joy shine through
 This is the lesson taught by these two
 Lift up your eyes and see the light
 Love can put the world in your sight.

"Love one another, learn how to share
 Light up dark corners, everywhere
 Bring joy to others and they will express
 How your life reflects happiness.

"Love one another, for loving is giving
 Then you will find the true art of living
 This is their life from day to day
 And they will always be in our heart to stay."

At the conclusion of the narration Mr. Coy Palmer, Grand Organist, sang "I Love You Truly."

WORTHY GRAND MATRON: We will now have the report of the Grand Historians, Mrs. Vivian King, Chairman, and Mrs. Francis Bickham.

REPORT OF GRAND HISTORIANS

In connection with report, the Grand Historians presented a light fantasy, "Something to Crow About," which was concluded by presenting the Past Grands with Ceramic Roosters.

"Something To Crow About"

In meditating upon the thoughts which should be voiced in this report, we realized the responsibility which was ours. To write a brief and interesting record of those who have spent years in faithful service "laying" the firm foundation upon which our Grand Chapter rests, is no small task.

We started on one report, then recided it contained too many historical facts and figures; and to the majority would be considered dull. We thought of another theme, and decided this might be too long, then another attempt . . . well . . . finally we decided that perhaps the membership of Grand Chapter might enjoy something on the "lighted" side, and with the approval of our Worthy Grand Matron, planned it so.

To be a Past Grand is evidence of labor in behalf of our Order. It is the completeness of work in our great State, for our Order. It is the "Elect Degree" of labor completed. An organization is as strong as its leaders. It takes strong men and women to build an Order such as ours, and hold to its basic inception.

Most of you, have either lived or possibly visited on a farm sometime in your life, and on most farms you usually find a few chickens. At the beginning of each day when the first "light" of dawn appears, the morning "light" . . . or the "light" of God, you know then what it is to be awakened by the "crowing of the rooster." Tonight, we are using this theme to pay tribute to our Past Grands, whose many accomplishments in the past, have given us "Something To Crow About."

The old saying that "birds of a feather flock together," is certainly nowhere more true than here. We feel certain that all our Past Grands are "well feathered with wit," and will not take offense to this report, but enjoy our nonsense as we "take flight" through the years since the first "early birds" were issued an invitation to meet in Fort Worth on May 5, 1884 and "talk turkey."

At this time, there existed only ten Chapters in the State, and on the appointed day, it was found only six of the ten were in operation. Of the six Chapters in operation, only four had representatives present. "Now don't count your chickens before they're hatched," was the thought uppermost in the minds of the "chicks and roosters" presented (Now ladies, remember we said "chicks," not "old hens"). In spite of this, the "winged ones" decided to be daring and forward their application to General Grand Chapter for approval.

After drafting a Constitution, electing and installing officers, and selecting Fort Worth as the permanent meeting place, the Worthy Grand Patron was made the "Cock of the Walk." Being the "Number One Rooster" or the "Big Boss" didn't last long; and in due time he came "down from the roost." He was still the "Cock of The Walk," but now the "Hens Rule The Rooster."

Since our time is limited, we will give only brief highlights of our "Distinguished Barnyard Set." We have read with interest and admiration of the progress made by our Order in Texas, and found through the years, themes used by each Past Grand have been different; but all have the same underlying factor, "Service To Our Order."

The formative years of our Grand Chapter presented many difficulties, since there was little interest. However, through the years, we have watched "our nest egg" grow until now we have 775 Chapters in the State and our present membership is 126,008.

There are many reasons why our Order has prospered and grown. Finest of all, our Obligation and purposes are of the highest order. We have "a whole flock of like minded birds," including the support of our Masonic Brothers, who have exemplified the Masonic heritage and traditions by contributing to our membership and serving as leaders. We should endeavor to keep before our membership the necessity of maintaining high standards. We should prize the privilege we have as members of the Order of the Eastern Star, and regulate our lives and conduct, that our Order may be proud of us. As our world grows smaller and smaller through more rapid means of communications and transportation, it is well that we should pause often and contemplate the purposes for which our Grand Chapter was established.

Our Order has "produced" two Past Most Worthy Grand Matrons, two Past Most Worthy Grand Patrons, and other Past Grands who are serving, and have served General Grand Chapter in various offices.

Our Eastern Star Home in Arlington, is one of the largest projects undertaken by the membership of Grand Chapter, and is worthy of our interest and support. Through the years many additions and changes have been made. Each change or addition has been a special project of each of our Past Grands. These "Stars," lending their own "special light," have set in motion influences that will go on and on, ever widening and never ending. As long as we have men and women working together under right influences, much good will continue to be accomplished.

The things we have "crowed about" are all worthy of emulation. We realize that with all this talk about our "fine feathered friends," some of you may accuse us of being "feather-brained," and we sincerely hope that our program didn't "ruffle your feathers" too much, for we shall be depending upon each of you for your continued support and guidance.

For each member of our "Distinguished Barnyard Set," we have an award. First, to our Past Most Worthy Matron, Sister Mildred Haney Harris:

"Since you attained the highest honor
General Grand Chapter could bestow on one,
We have this plate with a "Barnyard Scene,"
As a remembrance of this night of fun."

To our Past Grand Matrons and Past Grand Patrons:

"We have some iridescent chickens
Right here in our "chicken yard."
For each of you we have one,
Please come forward and receive your award."

To our Worthy Grand Patron, Brother J. T. Sanders:

"This year, you gave and never asked reward,
You've met each rugged test,
As you served our Eastern Star
Giving nothing but the best.
And tho you're not a Past Grand yet,
You're a good "ole egg," we say,
So far you we have a couple of "chicks"
We're sorry but they're made of clay."

Worthy Grand Matron, Sister Robbie Yates, as your Grand Historians this year, may we take this opportunity to thank you for this appointment and for the privilege of serving Grand Chapter.

"Tonight, we too, had a lot of fun,
Crowing about the things of the past.
We know that the things we've mentioned
And fond memories . . . we know . . . will last.

It won't be long until you too,
Join the ranks of our "Barnyard Set,"
Then this year will also be history . . .
One we know you'll never forget.

Now we want you to remember the title,
Of this report . . . that we gave tonight,
And to you goes the "Crowing Rooster,"
To keep the "light" in your memory "bright."

We would like to close our report with this prayer:

The Prayer of The Rooster

“Do not forget, Lord,
 It is I who makes the sun rise.
 I am your servant
 But, with the dignity of my calling,
 I need some glitter and ostentation.
 Noble rank requires honorable conduct
 All the same.
 I am your servant,
 Only, do not forget, Lord,
 I make the sun rise.”

Until next we meet..... Cock-a-doodle-do!

Fraternally submitted,

VIVIAN KING,
 Chairman, Grand Historians
 FRANCES BICKHAM,
 Member, Grand Historians

WORTHY GRAND MATRON: We will now have our Welfare Report
 I recognize Mrs. Sarah Kornegay, Chairman.

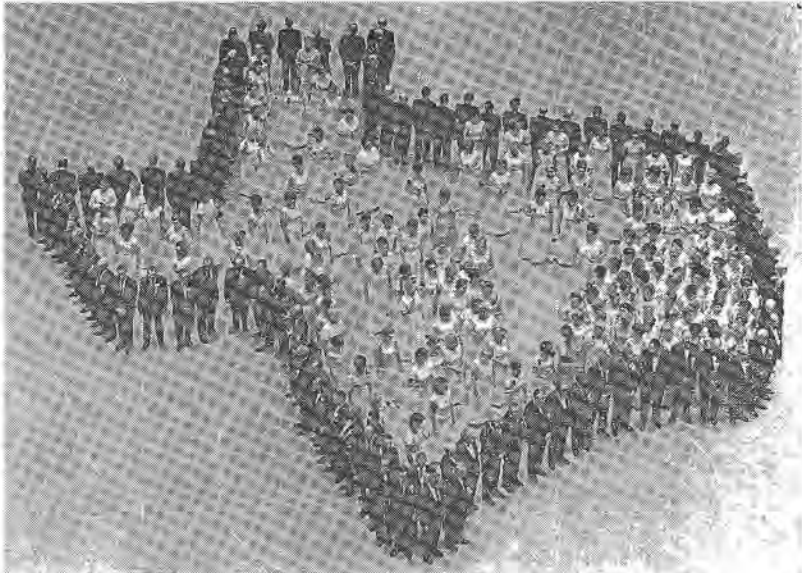

Following the reading of the reports Members of the Committee and Representatives of the 100 per cent Chapters were presented on the Grand Chapter Floor, with the Chapter Representatives outlining their respective district in the map of Texas, with the Grand Ushers and Grand Sentinels outlining the Map of the State of Texas. The presentation was greeted with prolonged applause.

MRS. SARAH KORNEGAY: Worthy Grand Matron, Worthy Grand Patron, you now have the five Districts shown in color on the face of Texas map in their proper location and proportionate size. We think it makes a beautiful and representative reflection and ask you to behold that which you have inspired as you traversed the roadways and bypaths of this your Grand Jurisdictions and these are the lights that have lighted your way as you crossed and recrossed your symbolic Bridge of Compassion and Understanding. Without this Light, our Order would soon lose its meaning.

We thank all who have participated in this drill formation, the musicians, our many Brothers who have formed the map for us and particularly our Worthy Matrons of the 100 per cent Chapters.

A recapitulation of the Welfare Funds received will be listed for the Proceedings.

MRS. SARAH KORNEGAY: The Report is submitted by the Welfare Committee, Mrs. Alta Simmons, District 1, Mrs. Ruth Sims, District 2, Mrs. Mildred Greer, District 3, Mrs. Flo Sullivan, District 4 and Mrs. Joy Cox, District 5. (Applause.)

MEMORIAL SERVICE

For the Memorial Service a large white cross had been placed on the backdrop in the East. Otherwise the decorations in the Grand Chapter Room remained the same.

OUR HEAVENLY HOME MEMORIAL SERVICE

"He will swallow up death in victory
And the Lord God shall wipe tears from
all faces." 1 Cor. 15--55

The prelude was by Mr. Coy Palmer, Grand Organist. Chimes very softly.

GRAND CHAPLAIN: Our Memorial this evening is in memory of all of the members of the Order of the Eastern Star who have gone to the Home of Beauty, their Heavenly Home this year, and John has described it as the Heavenly City in the last two chapters of the Book of Revelations with sketches of its beauty.

At this time I should like to introduce those who are to assist in this Memorial:

Our Worthy Grand Matron, Mrs. Robbie Yates
Mrs. Florence Read, Past Grand Matron
Mrs. Thelma McReynolds, Past Grand Matron
Mrs. Katherine Poulis, Past Grand Matron and Chairman
of Public Relations, General Grand Chapter
Mrs. Viva Huffman, Past Grand Matron
Mrs. Lallah Mae Vollus, Past Grand Matron
Mrs. Mary Ella Schoverling, Past Grand Matron
Mrs. Frances Herrin, Grand Conductress
Mrs. Aliene Houston, Associate Grand Conductress
Mr. Coy Palmer, Grand Organist
Mr. W. Crawford Mearns, Grand Choir Director
Grand Choir Members
Mr. Richard L. Fisher, Past Grand Soloist of Michigan
Mrs. Barbara Harrison, Past Matron
Mrs. Jim (Shirley) Jones

"And I saw a new Heaven and a new earth for the first Heaven and the first earth had passed away and there was no more sea. And I, John, Saw the Holy City, the new Jerusalem coming down from God out of Heaven prepared as a bride adorned for her husband. And I heard a great voice out of Heaven saying: 'Behold the tabernacle of God is with men and He will dwell with them, and they shall be His people and God Himself shall be with them and be their God.'"

Lights in Grand Chapter Room low with spotlight on Altar.

DRAPING OF ALTAR

WORTHY GRAND MATRON: "Absent from the body—at home with the Lord and so shall we ever be with the Lord. Wherefore comfort one another with these words." 1st. Thess. 4: 17-18.

In the Bible we find that some day there will be the ushering in of eternity for each of us in our Heavenly Home so may we now feel the closeness of God as we drape our Altar.

Grand Conductress and Associate Grand Conductress and Grand Chaplain, you will attend at the Altar.

The Grand Conductress and the Associate Grand Conductress and the Grand Chaplain draped the Altar.

GRAND CHAPLAIN: Dear Lord, our hearts turn Heaven-ward in our hour of remembrance of those who have departed this earthly life, and are now with Thee at Home in Heaven. We are thankful for each of our Sisters and Brothers, for each one has lived and filled through loving service useful and dedicated lives, so it is in this comfort we come to Thee remembering there are no tears now for our beloved ones. We know that you have revealed to us that you are a God of comfort, all sufficient to meet every need. Help each of us who remain to continue in faith knowing that this will bring us to deeper realization of the promise that is ours under the love and grace of our Lord Jesus Christ. Amen.

SOLO

Mr. Richard L. Fisher then sang "when They Ring Those Golden Bells." And the conclusion of solo the Grand Organist softly used the chimes for bells.

The main light on Heaven Scene with no lights in the auditorium—only podium light.

DEDICATION

MRS. MARY ELLA SCHOVERLING: "He said unto me—it is done. I am Alpha and Omega, the Beginning and the End. I will give unto him that is athirst of the fountain of the water of life freely." Rev. 21: 6.

So it is in these moments of dedication to the memory of each of our dearly departed that we see God's loving gracious provision for all our beloved ones, for now He has met them in the doorway of Heaven in His Glorious presence, and in the future will restore to them a resurrected body and reunite us to them. They have passed from death into a state of deathlessness for what took place was no death for them for they are now possessed of a life endless in its nature—now safe in the joyous realm of Eternal Glory.

Lights remained low and the Grand Choir then sang "Ivory Palaces."

GOD'S DWELLING PLACE

GRAND CHAPLAIN: Our Heavenly Home will have twelve gates which will never close. Each one has the presence at its entrance of an Angel, for there are twelve gates and at the gates twelve Angels, and names are written on the gates which are names of the twelve tribes of the children of Israel, and the twelve gates were twelve pearls, each one of the gates was of one pearl. Rev. 21: 12-21.

These gates to Heaven are made possible through the crowning sin of mankind—the Crucifixion of Christ. Through the gates we see the Glory of Heaven—its golden streets—the crystal river, the trees of life. It is bright with the Glory of the Lord and the radiant beams of God's Light shining through giving Light to all who dwell in this wonderful Eternal Heavenly Home. Giving faith to His promise that "Now, I see in part, but then shall I know even also as I am known." 1 Cor. 12: 12.

The knowledge of God will be very personal for we are assured—"And they shall see His face; and His name shall be in their foreheads." We shall be known of Him and we shall comprehend the fullness of His glory as never before. Rev. 22: 4.

John Closes his description of our Heavenly Home as the Dwelling Place of the redeemed who dwell there as he said: "And there shall be no night there and they need no lamp, neither light of the sun for the Lord God giveth them Light and they shall reign forever." Rev. 5.

SOLO

The bright light was still on the Heaven and the spotlight was on Mr. Richard L. Fisher as he sung "I Saw a Man."

REPORT OF GRAND CHAPLAIN

GRAND CHAPLAIN: God said the death of the body is not the occasion of despairing grief for He knows that life and love are deathless, not of the flesh but of God. He does not look upon the prism as sparkling of itself, but sees the sunbeam that shines on. Light—His Light. So to God the disappearance of the fleshly body does not mean the separation of our dear ones—for they still live.

This year we have lost 1,919 members, in Texas. 92 cards of sympathy were sent to other Grand Jurisdictions, a total of 2,011 members.

We are left with a void that this absence brings, but we know that our Heavenly Father's plans for these members has been as a benediction for them as they now are with Him.

Many letters, notes, cards, visits, flowers, memorials and other means of remembering our members were sent in the State of Texas in the sad times which occurred in many of the families of our members as well as to our members. We extend to each of these our sincere sympathy and Christian love in the sadness which has come to them this year.

MRS. FLORENCE READ: I have been asked to read the Tribute to Anna Winston Smalley, Past Most Worthy Grand Matron of General Grand Chapter, written by Mrs. Mildred Haney Harris, who could not be present tonight.

Anna Winston Smalley, Past Grand Matron of the Grand Chapter of Montana 1923-1924, Past Most Worthy Grand Matron of the General Grand Chapter, serving in the Triennium of 1937-1939 with our own beloved Past Grand Patron, Frank W. Lynn of Dallas, Texas.

Sister Anna Winston Smalley made her official visit to Texas as Most Worthy Grand Matron, in October 1939 to our "House of Faith in the Garden of Love" Session in San Antonio where I was pleased to preside with Mr. John Temple Rice.

Sister Smalley was a world traveller after her service as Most Worthy Grand Matron and a gifted speaker on all occasions. Her words of Wisdom would flow fluently on any subject and at any time as she continued to visit many Grand Chapters.

She has written her name high on the Honor Roll of Service in our Fraternal world and her influence will be a guiding light in our Tomorrows.

Sister Anna Winston Smalley was called to her Heavenly Home on July 3, 1969 in Roundup, Montana. Interment was in Billings, Montana, July 8th.

"As fast as the rolling Seasons bring
The hour of fate to those we love,
Each pearl that leaves the broken String
Is set in Friendship's crown above."

MRS. VIVA S. HUFFMAN: "God calls our loved ones home, but we lose not wholly what He has given, they live on earth in thought and deed as truly as in Heaven."

When Sister Velma B. Halley passed away on January 17, 1969, it seemed like the ceasing of exquisite music. Our illustrious leaders have silently one by one gone on and there as lovely stars are our forget-me-nots with the Angels. Sister Halley served as Worthy Grand Matron of Texas 1925-1926. She continually had in mind the advancement of our Order so that we may be of greater service to humanity. Through her devotion and service she brought joy and happiness to all who knew her. She constantly thought of the future as well as living in the present so that the accomplishments of things worthwhile brings joy, peace and happiness to others. While she did not live to see man step on the moon, her vision of God's beautiful universe always carried her far into space.

She was an accomplished musician and shared her talents generously with others. She served as Worthy Grand Organist in General Grand Chapter under Sister Mildred K. Schanbacher; Most Worthy Grand Matron, 1933-1935. "There is music in the beauty of a life well lived far sweeter than the sound of any instrument; for there is music wherever there is harmony, order, or proportion; thus we may maintain the music of the spheres." As long as Sister Halley was able to attend Grand Chapter, no Session was complete without her playing "Old Black Joe."

May we pause at this time to hear our Grand Organist, Brother Coy Palmer, play "Old Black Joe."

Thus may we keep memory of deeds and thoughts of her whose soul was winged on its last great flight.

TRIBUTE TO MRS LUCILE DUFNER

MRS. THELMA McREYNOLDS: In this sacred Memorial Hour, we unlock the door to that treasure house and render a loving tribute to one resting

there. Our treasured friend, Sister Lucile Dufner, truly a woman of virtue, gentility and kindness, has ascended into the hill of the Lord. Our dear one was summoned all too soon from this earthly life, on the 25th day of December 1968, to take her place among the Angels.

Her life was filled with greatness, replete with accomplishments of service to mankind, and with gentleness and dedication that one envisions only in a saint.

Her greatness did not depend on fortune or chance—it was the value she set upon herself—the honor enshrined in her thoughts, words, and deeds. All who knew her were impressed by her earnestness and her desire to conscientiously fulfill her duties; and to give leadership and understanding to all with whom she came in contact. Throughout her life she steadfastly adhered to principles that were truthful, honest and courageous.

No challenge was too great. Her goal in life was to aid others, to give comfort and solace, to inspire and to stimulate for good. She gave unstintingly of herself for the happiness of others and to advise and guide all who sought her pearls of wisdom. We have all enjoyed the advantages of her leadership. To us was granted a rare insight into her intellectual ability and her sterling character.

Teaching and Eastern Star were the life's work of this noble and devout Christian woman. Through the long years of her teaching career she rendered a great service, lovingly and with sincere devotion to many youth groups, both in school and in Church. She taught our Honorable Governor John B. Connally in his early years of education. When he won his first declamation contest and was awarded a medal, he brought it to Lucile for he felt that his accomplishments had been made possible by the fruits of her toils. At his inauguration, she carried this medal to him as a memento, and again he reiterated "All I am, I owe to you" the medal is yours to keep with my deep appreciation. Then again another proud moment which stirred our hearts was when our Sister Lucile escorted Honorable John B. Connally, our Governor to our Altar in the opening of our Eighty-First Session of the Grand Chapter of Texas by her request a particular song was sung, "Faith Can Move Mountains"—then her signal honor, an inestimable privilege of introducing One whom she knew as a boy in Junior High in the Public Schools of Harlandale in San Antonio, as a student in Harlandale High School where she taught, and as a member of her Sunday School Class and as a member of the Young Peoples' organization, an outstanding statesman, The Honorable John B. Connally, Governor of the State of Texas.

In the Governor's acceptance of his introduction stated that the one who introduced him was biased in his behalf beyond redemption. He also stated that he had been introduced in many places throughout the United States, and throughout the world, by many people, had lengthy introductions, he had short introductions, but there had been none that he cherished more, nor for which he was more grateful than the one given him by our beloved friend, Sister Lucile Dufner.

It has been said that behind every successful and important person is the influence of some fine character. Brother Charles Dufner was this kind of person. He always aided and never lacked appreciation or failed to express it in behalf of his devoted wife, Sister Lucile. Through her many years of ill health he never tired, never lost faith, to him she was his ideal and inspiration. May the Lord bless her husband, Brother Charles Dufner and keep him in his watchful care.

As we pause to pay tribute to her blessed memory, may the image of her greatness be a blessing and guiding light to all who would emulate her beautiful and exemplary life.

No words of mine can express her philosophy of life more aptly than the words with which she closed her Worthy Grand Matron's report to Grand Chapter:

I have given freely of my time, my labors and myself to plant in the hearts of my Sisters and Brothers seed which when they germinate may bring forth fruit for the glory of our Order and for the glorification of Him whose Star we have chosen for our beloved emblem—the Star in the East.

“When I have gone far down the way
My sun fast sinking at the close of day,
In gentle tones He gives me this gem
To adorn my Heavenly diadem,
‘She hath loved and labored for her
Sisters and Brothers,
And given her life in the service of others
Come, abide with Me in the Home of the Blessed
Where all true “Stars” shall find sweet
rest.’”

TRIBUTE TO GRAND OFFICERS OF OTHER GRAND JURISDICTIONS

MRS. KATHERINE POULIS, Chairman Public Relations Committee of General Grand Chapter:

Ninety-two Grand Officers of other Grand Jurisdictions have died this past year, those who were actively working in the respective Grand Chapters.

The tragedy of life is not that people die, it is that some never truly live.

Somehow we know that these 92 Eastern Stars were people who had meaningful lives.

Albert Einstein once said: “Strange is our situation here upon earth. Each comes for a short visit, not knowing why, yet seeming to divine a purpose. There is one thing we do know: Man is here for the sake of other men. Above all, for those upon whose well-being our own happiness depends, and for the countless unknown souls with whose fate we are all connected by a bond of sympathy.”

Just as Eastern Stars provided them the motivation for meaningful lives, it also represents the tie which binds our hearts to theirs and we grieve with their loved ones in their passing.

TRIBUTE TO MEMBERS OF SUBORDINATE CHAPTERS OF TEXAS

MRS. LALLAH MAE VOLLUS, Past Grand Matron:

Unto the Course of a River, we liken the Terrestrial Journey of 1,919 members of the Grand Chapter of Texas who heard their Creator say, “Fear not, for I have redeemed thee; I have called thee by name; thou art mine,” Isaiah 43: 1

From the tiny streams of INFANCY, their lives gathered strength in their onward journey to the Sea of Eternity. The impact of their deeds of loving Kindness; their stalwart examples of Christian living; and their challenging

faith were as pebbles cast upon the surface of the waters. As each pebble fell, a wave formed, constantly widening until it reached the distant shore, enriching all lives that it touched on its course.

As they neared the Celestial Sea that empties into "the River whose streams make glad the City of God" (Psalm 46: 4), Jesus called, "Out of Thy Mouth shall flow a River of living Water" (John 7: 38). It was then that their Terrestrial lives became Celestial in the New Jerusalem not made with hands.

In this Memorial of Promise, we pause in reverent acknowledgement of the Will of God and give unto Him, thanks for the good example of their lives . . . our Sisters and Brothers who have finished their course; who have kept the faith and who do now rest from their labors.

To the Chapters who knew them best and loved them most, we acknowledge the void that their going leaves upon their Chapter rolls; to their families, we extend the hand of understanding sympathy; and upon the record of the Grand Chapter of Texas, we would record the dimming of the rays of our Star by their GOING HOME.

We see the Rivers, how they run
Through woods and meadows, in shade and sun;
Sometime swift, sometime slow . . .
Wave succeeding wave; They go
A various journey to the deep,
From human lives to
PEACEFUL SLEEP.

MRS. BARBARA HARRISON, Past Matron:

POEM

Hold them close to Thee, O, Lord,
As they enter the doors of Heaven,
For yesterday they walked with us,
Toiled in Thy fields, were loved—
Knew the touch of friend and foe,
Today, we gave them back to Thee.

Open wide the doors of Heaven,
Peal the Carillons of God,
Yesterday, they loved and honored Thee,
Wept Tears of Gratitude for small graces—
And carried the cross in dark places,
Today, we gave them back to Thee.

Shelter them in that place of light
Where no tears are shed in sorrow,
Nor any heart knows fright,
Where the Seraphim and Cherubim sing
Hosannas to Thy Might.
They were our friends,
Beyond all knowing—
Today, we gave them back to Thee.

SOLO

Mrs. Jim (Shirley) Jones and the Grand Choir then sang "Rock of Ages." During this number the Auditorium was in complete darkness. Grand Organist sounded chimes.

GRAND CHAPLAIN: The Cross of the Cross of Christ is our assurance of the Eternal Joys of our Heavenly Home.

BENEDICTION

GRAND CHAPLAIN: "And may the Grace of our Lord and Saviour Jesus Christ abide with each of you now and forever more."

The Wednesday Evening Session was closed at 11:00 P. M. with a threefold "Amen."

Thursday Morning, October 30, 1969

9:00 A. M.

The Thursday Morning Session was called to Order by Mrs. Agnes Lee Howard, Past Grand Matron, and Mr. Gerald C. Allen, Past Grand Patron.

Preceding the Call to Order organ melodies were by Mr. Coy Palmer, Grand Organist, and assistants, Mrs. Macy Whitson and Mrs. Maudie Flores.

CALL TO ORDER

MRS. AGNES LEE HOWARD: Good morning, by Sisters and Brothers. What a real joy it is to greet you in this beautiful Tarrant County Convention Center. We have been blessed indeed the past days to enjoy this inspiring setting. But soon now another page in the history of the Grand Chapter of Texas will be written and the Worthy Grand Matron and Worthy Grand Patron will have completed the Bridge of Understanding.

I now call to order this Thursday Morning "Light From Many Lamps" Session.

Sister Grand Marshal, you will invite the Worthy Grand Matron and the Worthy Grand Patron and other Grand Officers to enter the Grand Chapter room.

ENTRANCE OF GRAND OFFICERS

The Grand Officers entered in regular formation, and the Worthy Matron and Worthy Grand Patron were escorted to the East, presented and given Grand Honors, and the Grand Floor Officers assumed their stations.

MRS. AGNES LEE HOWARD: Light is a symbol of truth, and Lamps are the media of projection. Worthy Grand Matron, when you chose as your year's theme the Lamps of Service, Love, Faith and Friendship, I recalled the words of Longfellow:

"When the heart goes before like a lamp, and illumines the pathway, many things are made clear that else lie hidden in darkness.

Knowing you as I do, it occurred to me that Mr. Longfellow had someone in mind a lot like you when he penned those famous lines. Both you and the Worthy Grand Patron have truly rendered our Order in Texas a heart guided service this year, and the light from your lamps will only enhance the beautiful reflections.

I am pleased to share the East with my own Worthy Grand Patron, Mr. Gerald Allen. I present him to you now.

MR. GERALD C. ALLEN: Thank you, Past Grand Matron, Mrs. Howard.

Worthy Grand Matron, Worthy Grand Patron, Distinguished Guests, Sisters and Brothers:

This is indeed a pleasure to greet you this morning and a special honor to assist my own Past Grand Matron, Mrs. Howard, in the opening of this Thursday Morning Session of our Grand Chapter. I am reminded of our own Grand Chapter Session held in this City eight years ago. My, how time passes!

Worthy Grand Matron, Worthy Grand Patron, thank you for your service to our Order. Thank you so very much for the courtesy you have extended to Mrs. Howard and to me. (Applause.)

MRS. AGNES LEE HOWARD: Memory is the stored treasury of the mind, and only death can erase the remembered experiences that are past. Worthy Grand Matron, our hearts, yours and mine, must be closely attuned today as I exert the power of recollection. Just eight years ago I presided over another session of Grand Chapter held here in Fort Worth. It was the Seventy-Ninth Session, the Pathway of Inspiration Session. And I, like you, had been adopted by this wonderful Section One of District Three. Such a real honor, adoption. There is no choice by natural birth in parenthood or childhood. Only in adoption is there selection. I know you share the same humble gratitude for the love and loyalty of the devoted and dedicated members of this particular section and thank them for the adoption. All week, as I have turned the pages in my book of memory, I keep remembering how very difficult it is for you to find adequate words to express your true emotions as you try to thank all of these fine members who have helped to make your impossible dream a reality.

Worthy Grand Patron, not only have you served our Grand Chapter in an outstanding manner, you have practiced the great precept that the great thing in this world is not so much where we are, but in what direction we are going.

Worthy Grand Matron, I thank you most sincerely for the privilege of again sharing the East with Brother Gerald. May God bless you and the Worthy Grand Patron in a very special way with the really worthwhile things of life, good health, happiness and peace of mind. (Applause.)

WORTHY GRAND MATRON: Thank you, Sister Agnes Lee Howard and Mr. Gerald C. Allen, for calling to order this last morning session of the "Light From Many Lamps" Sessions. We are reminded that you presided over the Seventy-Ninth Session of the Grand Chapter which you chose to call the "Pathway of Inspiration" Session. The two of you have been an inspiration to me through the years, and I pray that our friendship will always glow in your hearts as it does in mine. We are so pleased you are with us this morning.

WORTHY GRAND PATRON: To our gracious and charming Past Grand Matron, Sister Agnes Lee Howard, and our good friend, Mr. Gerald C. Allen, thank you for calling this session of the Grand Chapter of Texas to order. We always enjoy being with friends at Grand Chapter and so it is with you. It is a pleasure to greet you this morning and to share the East of this auspicious Grand Chapter with you. Thank you, my friends.

WORTHY GRAND MATRON: I would also thank Mrs. Eunice Connell and Mr. Chauncey Penix for calling to order the session last evening. Mrs. Eunice Connell means very much to me. She was so generous when she was Worthy Grand Matron to appoint me as Grand Esther. Brother Chauncey has been our friend for many years. We have shared the hospitality of his home many times, and he has been an inspiration to me and to Grand Chapter.

WORTHY GRAND PATRON: I certainly would like to say a word of appreciation to Sister Eunice Connell and Brother Chauncey Penix for calling to order the session on Wednesday evening.

Both of these fine people have never ceased to be an inspiration to all members of the Grand Chapter and to me. Their presence was most appreciated.

WORTHY GRAND MATRON: At this time I would say a very special word of appreciation to Brother Bill Gamblin for bringing the Moslah Temple Shrine Band to us last night. The concert was delightful and lifted our spirits with much joy. Brother Bill, thank you for this most enjoyable music.

Also I would like to thank you and your crew for taking care of the electrical system all during this Grand Chapter Session. Mr. Fred Stewart has been so very faithful and we appreciate all you both have done to keep our voices and the microphone in tune.

Thank you again. (Applause.)

GRAND CHAPTER CALLED FROM REST TO LABOR

WORTHY GRAND MATRON: We will have our invocation by Mrs. Ruby Enloe, Past Grand Matron.

INVOCATION

MRS. RUBY ENLOE: Our Heavenly Father, we thank Thee for the privilege that is ours to assemble here in these beautiful surroundings in our "Light From Many Lamps" Session. As we enter upon the important business of this day may all that we do be for the good of our great Order and for the advancement of the principles for which it stands. As we cast our ballots for those who are to lead us during another year may we remember that all the candidates are our Sisters and Brothers and may our love for them continue to prevail.

In the name of our Saviour, we pray. Amen.

WORTHY GRAND MATRON: I recognize Mrs. Dorothy Bernhard.

MRS. DOROTHY BERNHARD: I thank the Worthy Grand Matron on behalf of Ransford Chapter No. 135 and myself for the lovely appointment as Grand Chaplain. Thank you so much for this honor.

Worthy Grand Matron, I move the adoption of the Report of the Grand Chaplain as presented last evening.

The Report was adopted.

WORTHY GRAND MATRON: Thank you, Sister Dorothy for the most impressive Memorial Report last evening. (Applause.)

I recognize Mrs. Sarah Kornegay, Chairman of the Welfare Committee.

ADOPTION OF WELFARE REPORT

MRS. SARAH S. KORNEGAY: Worthy Grand Matron, I move the adoption of the Welfare Report as given last evening.

The Welfare Report was adopted.

WORTHY GRAND MATRON: I next recognize Mrs. Vivian King, Grand Historian.

ADOPTION OF WELFARE REPORT

MRS. VIVIAN KING: Worthy Grand Matron, I move that we accept the Grand Historians' Report as given Wednesday Evening.

The Report of the Grand Historians was accepted.

WORTHY GRAND MATRON: Thank you for a lovely report, Grand Historians.

I now recognize Mrs. Lois Bell, Chairman of the Board of Grand Trustees.

REPORT OF BOARD OF GRAND TRUSTEES

MRS. LOIS BELL: Worthy Grand Matron, this is Report No. 1.

REPORT No. 1

Worthy Grand Matron, Worthy Grand Patron, Officers and Members of the Grand Chapter of Texas, O. E. S.

We, the Board of Grand Trustees, herewith submit a brief report of our work for the year 1968-1969.

After the election of Mr. Steve Baker of Big Springs, Texas, to succeed Mr. Billy Bible, who was retiring from the Board, the Board was reorganized as follows:

- Mrs. Lois Bell Chairman
- Mrs. Annette Pierce Vice-Chairman
- Mr. Perry Smithwick Secretary
- Mr. T. R. Bramlett Member
- Mr. Steve Baker Member

Mr. Billy Bible, the retiring Chairman of the Board, was given the privilege of presenting the keys to the new Grand Chapter Car to Mrs. Robbie Yates, along with a letter authorizing her to use the Grand Chapter Car to visit other Grand Jurisdictions.

There have been six (6) called meetings of the Board of Grand Trustees during the year. The dates of these meetings are: November 16, 1968, January 25, 1969, (at which time we met jointly with the Board of Grand Chapter Benevolences and also in a separate meeting) April 19, 1969, July 26, 1969, August 9, 1969 and October 4, 1969.

This report consists of the minutes of the six (6) called meetings held on the above dates and for brevity they are attached for recording in the

proceedings. We urge you to read these minuts so that you may fully understand the working of your Board of Grand Trustees.

Respectfully submitted,

MRS. LOIS BELL, Chairman
MRS. ANNETTE PIERCE,
Vice Chairman
MR. PERRY SMITHWICK, Secretary
MR. T. R. BRAMBLETT, Member
MR. STEVE BAKER, Member

BOARD MEETING NOVEMBER 16, 1968

The Board of Grand Trustees met in Arlington for their Board meeting on November 16, 1968. The Meeting was called to order by Sister Lois Bell, Chairman. All Board members, Grand Secretary and Grand Treasurer were Present.

Meeting was opened with prayer.

It was brought to our attention that the Grand Treasurer's expense account of \$220.00 had been omitted from the General Budget. After discussion, motion was made by Annette Pierce, seconded by Chuck Bramlett that this item be allowed. Motion carried unanimously.

Motion was made by Chuck Bramlett, seconded by Annette Pierce that the \$5,000.00 C. D. belonging to the Fannie V. Ward account be kept in safety deposit box with other securities. Motion carried.

Mr. Hayden met with the Board to discuss insurance problems on Ladies in the home. The following action was taken. Mr. Hayden was instructed to contact the holder of policy on Mrs. Bess Gillispie, and present his findings at the next board meeting. We also discussed method of handling insurance on hospitalization notices for the Ladies. After discussion it was decided to delay action until after meeting with the Benevolence Board and our legal advisor.

Motion was made by Steve Baker, seconded by Chuck Bramlett to retain the two \$500.00 policies on Mrs. Flora E. Merritt. Motion carried.

Mr. Hayden returned files, books and other records which he had been using to make property survey and set up files for the Board. Motion was made by Churck Bramlett, seconded by Steve Baker, to pay Mr. Hayden for his work in setting up the property files and that he be given a receipt for the returned records. Motion carried.

The Board chairman authorized Perry Smithwick to make disposition of property of Mrs. Betty Moran at Springtown, Texas for the best price.

Refurbishing of the home was discussed, and the next board meeting was tentatively scheduled for Feb. 8, 1969.

Meeting adjourned at 3 P. M.

Respectfully submitted,

PERRY SMITHWICK, Secretary

BOARD MEETING JANUARY 25, 1969

The Board of Grand Trustees met in the Worthy Grand Matrons office at 9:00 A. M. on January 25, 1969. Those present were: Mrs. Lois Bell, Chairman, Mr. Perry Smithwick, Secretary, Mr. T. R. Bramlett, Member, Mr. Steve Baker, Member and Mrs. Rebecca Miles, Grand Secretary.

Meeting was opened with prayer by Perry Smithwick.

Mrs. Lois Bell reported that the furniture of Mrs. Betty Moran, a resident of the Home, had been sold for \$181.52 and the money placed in the proper fund.

Discussion was held on the property of Mrs. Maggie Tynes.

The Board of Directors of Grand Chapter Benevolences was invited to meet with us. Mrs. Lois Bell presented their chairman, Mr. Jimmy Starnes. Mr. Starnes reported that they were returning to the Board of Grand Trustees \$35,000.00 from the Home Fund and \$15,000.00 from the Benevolent Fund from the Budget 1967-1968. This savings was made by better management practices and smaller number of residents in the Home than was anticipated.

Mr. Starnes also stated that additional rooms had been refurbished with other monies, and at this time, and in the foreseeable future no more refurbishing was needed.

However, there is one other project that is badly needed at this time and that is an air conditioning unit for the parts of the home that is not air conditioned which the original air conditioning unit was not designed to handle. Money was requested for this.

After general discussion as to the amount needed for this air conditioning unit, Perry Smithwick made a motion, seconded by Steve Baker, that the Benevolence Board be instructed to get bids for this project and if bids do not exceed \$45,000.00 then efforts will be made to find money for it. Motion carried.

The Board of Grand Chapter Benevolences returned to their meeting and the Board of Grand Trustees adjourned for lunch at 12:15 P. M.

Reconvened at 1:30 P. M.

Motion was made by T. R. Bramlett, seconded by Steve Baker, that Main Lefrentz and Co., again be retained as auditors for this year, provided that the audit can be completed during the month of November 1969. Motion carried.

Upon motion by Steve Baker, seconded by T. R. Bramlett that \$15,000.00 from the Endowment Interest Fund, which was not needed as operating expenses during our preceding years, be invested in the best available government bonds by the Grand Secretary, motion carried.

As Grand Chapter has previously approved expenditures for work on the Home and that the amount spent plus the amount needed for the air conditioner would not exceed the amount approved, motion made T. R. Bramlett, seconded by Steve Baker, that the Board of Grand Trustees allocate all monies from the Superintendent Home Fund, the Amburn Estate an amount necessary to bring the total to the amount necessary to buy the air conditioning unit not to exceed \$45,000.00 from the Purl Estate Fund.

All monies from the Superintendent Home Fund was released by vote of Grand Chapter 1968 Session. Motion carried after amended to instruct the Grand Secretary to pay the supplier after completion and approval of the work.

The Grand Secretary requested to destroy Grand Chapter Mileage cards and records in excess of 5 years in age. Motion was made by Perry Smithwick, seconded by Steve Baker, that this request be granted. Motion carried.

Meeting adjourned at 3:45 P. M.

Respectfully submitted,

PERRY SMITHWICK, Secretary

BOARD MEETING APRIL 19, 1969

Meeting called to order by Chairman, Mrs. Lois Bell and opened by prayer by Mrs. Rebecca Miles, Grand Secretary.

The following were present: Mrs. Lois Bell, Chairman, Mrs. Annette Pierce, Vice Chairman, Mr. Perry Smithwick, Secretary, Mr. T. R. Bramlett, Member, Mr. Steve Baker, Member and Mrs. Rebecca Miles, Grand Secretary.

Minutes of preceeding meeting were read, corrected and approved.

After discussion on the contract for installation of air-conditioning equipment, requested by the Board of Grand Chapter Benevolences, in the amount of \$35,379.00, it was decided that no vote was necessary because each member had previously voted in the affirmative by letter to the chairman—let the minutes so show.

After discussion of an insurance policy in the amount of \$150.00 it was decided that the cost of this policy, showing the insured to be, Mrs. Delia Martin, would exceed the benefits derived therefrom; therefore the policy will be cancelled.

The Grand Secretary reported that the Dillon property has been sold and in the process of transfer.

Received and referred to our legal advisor an offer to lease mineral rights on property in Yoakum County, for the sum of \$1.00 per acre per year plus a \$15.00 bonus. This property having previously sold with all mineral rights reserved.

Papers on property of Ella Mae Graham, Odessa Turner and Nell Liler (new members in the home) have been sent to Brother Penix for transfer. Motion was made by Annett Pierce, seconded by Steve Baker that Brother Penix be authorized to make disposition of property of Lillie L. King and Maggie Tynes. Motion carried.

Motion by Steve Baker, seconded by Annette Pierce that the chairman enter into an agreement with the Paul Smith Agency for an accident and injury policy covering members attending Grand Chapter. This policy is made available to all members who desire to purchase same, and will be activated as of 11:59 P. M. October 24, 1969 until 11:59 P. M. October 31, 1969. Motion carried.

Motion made by Perry Smithwick, seconded by Steve Baker that expense money returned to the Grand Secretary by the District Deputy Grand Matrons of District No. 1, No. 3 and No. 4, be used to pay expenses of District Deputy

Grand Matrons of District No. 2 and No. 5, and \$10.74 to the By-Laws Committee, All of the foregoing are for the previous year. Motion carried.

Mrs. Robbie Yates, Worthy Grand Matron, Mr. J. T. Sanders, Worthy Grand Patron, Mrs. Jettie Hinton, Grand Treasurer and Mrs. Francis Herrin, Grand Conductress arrived and was welcomed to the meeting by our chairman, Mrs. Lois Bell.

Mrs. Miles reported that the cost of printing of the bulletin had increased to a point above returns from subscriptions and notices. After discussion motion was made by Steve Baker, seconded by T. R. Bramlett that we pay this deficit for six months, until prices can be adjusted to the point where the bulletin can again be self sustaining. Motion carried.

A letter from Mr. B. L. Turner of the Americo Realty Company was read. He offered to buy a portion of the property, west of the office building. The parcel of land desired is the most desirable part of this plot of land. Starting on Hwy. 80 and extending north 400 ft. and containing 167,000 sq. ft. The price offered was \$1.00 per sq. ft. which is only slightly over half the price land such as this is selling for. By selling this property we would have a residue of 712 ft. south from Fort Street—said parcel containing approximately 3 acres, more or less. The Board authorized the Secretary of the Board to notify Mr. Turner that his offer had been received and was being studied, together with other offers but due to the unfavorable comparison between the price offered and market value we do not believe we can recommend to Grand Chapter the acceptance of this offer at our annual meeting in October 27th thru 30th.

After discussion of income on our investments, motion by Perry Smithwick, seconded by Annette Pierce that the Grand Treasurer be instructed to write to all Banks and Savings & Loan Associations and get the yield on our deposits with them and where the interest paid was not the maximum allowed to withdraw our monies on the next anniversary date and place them in approved depositories where the maximum is paid. Motion carried.

On motion by Steve Baker, seconded by Annette Pierce the following Banks & Saving; & Loans Assns. were approved for deposits up to the maximum insured amount:

Farm & Loan Association, Houston
Gibraltar Savings, Houston

The following were tentatively approved subject to their meeting our requirements as to insurance and rate of interest.

First Federal Savings & Loan, Austin, Texas
Mutual Savings & Loan, Austin, Texas
Bryan Bldg. & Loan, Bryan, Texas
First Savings Loan, Corpus Christi, Texas
Corsicana Federal Savings & Loan, Corsicana, Texas
Metropolitan Federal, Dallas, Texas
Oak Cliff Savings & Loan, Dallas, Texas
Denton Federal Savings & Loan, Denton, Texas
Western Savings & Loan, Fort Worth, Texas
Nesprian Bldg. & Loan, Gainesville, Texas
Guaranty Savings & Loan, Galveston, Texas
Gonzales Savings & Loan, Gonzales, Texas
First Federal Savings & Loan, Greenville, Texas
Kilgore Federal Savings & Loan, Kilgore, Texas
Lubbock Savings & Loan, Lubbock, Texas

First Federal Savings & Loan, New Braunfels, Texas
Security Federal Savings & Loan, Pampa, Texas
Port Arthur Savings & Loan, Port Arthur, Texas
San Angelo Savings & Loan, San Angelo, Texas
North Texas Federal Savings & Loan, Wichita Falls, Texas

Received and read letter from our legal advisor approving air conditioning contract with the exception of the chairman's signature and the replacement with the Worthy Grand Matrons signature. We met with the Board of Grand Chapter Benevolence and informed them of the legal opinion then returned the contract to them for correction.

We received from the Board of Grand Chapter Benevolence a letter from First National Bank of Lubbock with information on the Estate of the late Miss Gay Gooch, who was receiving aid from the Benevolent Fund. This letter was referred to Brother Penix to pursue to conclusion.

Board adjourned at 4:15 P. M.

Respectfully submitted,

PERRY SMITHWICK, Secretary

BOARD MEETING JULY 26, 1969

The meeting of the Board of Grand Trustees was called to order by Chairman, Lois Bell and Rebecca Miles led in prayer.

All members were present, Rebecca Miles and Jettie Hinton.

Reading of minutes of previous meeting were read and approved.

Chairman reported on properties that were being transferred.

Grand Treasurer reported on rates of return on investments showing 5 to 5¼ % for C. D. & 4½ to 5 per cent on pass book.

Grand Secretary reported on estate of Mrs. Berringer.

We received \$5,541.00 for one year lease for mineral rights in Yoakum County, motion by Steve Baker, seconded by Annette Pierce that this money be put in Endowment Interest Fund—motion carried.

Motion by Steve Baker, seconded by Chuck Bramlett that \$10,000.00 now in savings account in Sweetwater—belonging to Endowment Interest Fund be returned to Endowment Fund and invested in best available bonds. Motion carried.

Report from chairman on action showing additional depositories was approved.

Grand Secretary was authorized to have forms printed for Grand Treasurer.

Grand Secretary reported that Mrs. Lillie Z. King had entered the Home, and her property insurance was cancelled and will be reinsured through our legal advisor. Perry Smithwick will check on disposition of property.

Took action as noted on following insurance policies. Drop all policies on the following: Piety Peterson, Ella Mae Graham, Boe Midgett and Mattie Pearl Robbins.

Drop \$350.00 life insurance and hospital policy on Lillie Z. King.

Drop all policies on Mary Slaughter except keep the National Life and Accident Insurance.

Return to family Mutual of Omaha Policy on Martha L. Julian, and keep Policy W. B. A. and Sons of Herman.

Motion made by Smithwick, seconded by Baker. Motion carried. Adjourned for unch at 12:00 (noon)

Reconvened at 1:00 P. M.

Perry Smithwick to seek accountant to audit the books.

Motion by Perry Smithwick, seconded by Annette Pierce that we accept insurance proposal by Bernhard Agency for Grand Chapter, Discussion and motion carried.

Discussion of Grand Chapter car for our Associate Grand Matron, Sister Sally Matranga, she would like an Oldsmobile Station Wagon w/premium tires loaded in her choice of color, Sister Annette Pierce will coordinate same.

The report of Continental National Bank was discussed and a study will be made.

Chuck Bramlett presented a letter from Cecil Perdue and requests from John Tunnell and Ronald Williams for aid for college attendance they were referred to the ESTARL Committee.

Meeting adjourned at 2:30 P. M.

Respectfully submitted,

PERRY SMITHWICK, Secretary

MINUTES BOARD MEETING AUGUST 9th, 1969

The meeting of the Board of Grand Trustees was called to order by Chairman, Mrs. Lois Bell at 1:00 P. M., and Mrs. Rebecca Miles opened with prayer.

Those in attendance were: Lois Bell, Steve Baker, Perry Smithwick, Rebecca Miles, Jettie Hinton, Sally Matranga, and Richard Porter.

Our Associate Grand Matron and Associate Grand Patron were welcomed by our Chairman.

The report of the Audit Proposal was read, discussed and motion made by Steve Baker, seconded by Perry Smithwick to accept the report. Motion carried.

Sister Robbie Yates, Worthy Grand Matron, Brother J. T. Sanders, Worthy Grand Patron and Sister Merlyn DeVore, Chairman of the Executive Committee appeared before the Board requesting additional funds for the Grand Chapter Session. After discussion they were advised that we did not have the power to grant additional funds. Some suggestions were made to help them reduce expenses for this Session.

The budget for year 1969-1970 was received and discussed.

Meeting adjourned at 4 P. M.

Respectfully submitted,

PERRY SMITHWICK, Secretary

MINUTES OF BOARD OF GRAND TRUSTEES—OCTOBER 4, 1969

The Board of Grand Trustees met in a called meeting at 9:30 A. M., October 4, 1969 in the office of the Worthy Grand Matron's Arlington, Texas. Those in attendance were: Mrs. Lois Bell, Chairman, Mrs. Annette Pierce, Vice Chairman, Perry Smithwick, Secretary, T. R. Bramlett, Member, Mr. Steve Baker, Member and Mrs. Rebecca Miles, Grand Secretary.

Our Auditor, Mr. Jay Andrews, reported progress on the audit and recommended a three (3) phase program of modernization of our record keeping system.

Motion by Perry Smithwick, seconded by T. R. Bramlett that the recommendations of Mr. Andrews—to set up a simplified bookkeeping system—the first step in the three phase program be started with the beginning of the 1969-1970 year, and that an allocation of \$6,000.00 for the salary of a bookkeeper and the \$500.00 for books be made by the Board of Grand Trustees. Motion carried.

The Grand Secretary was directed to take necessary action of hiring the bookkeeper and buying the necessary books to start this improvement with the start of the new fiscal year.

Minutes of previous meeting were read and approved.

Letter of regret from our Worthy Grand Patron, Brother J. T. Sanders: was read.

A request from the Board of Grand Chapter Benevolences requesting \$7,500.00 from the Contingency Fund for unforeseen building repairs which had been voted on previously by letter, the amount requested has been granted and minutes of this meeting so show.

Also the Board of Grand Trustees has approved by letter the application of Ronald Dean Williams for a scholarship from the Fannie V. Ward Trust Fund.

Motion by Steve Baker, seconded by T. R. Bramlett, to reimburse our legal advisor, Brother Chauncey Penix, in the amount of \$496.82 for legal expenses incurred during the year, and to reappoint Brother Penix as our legal advisor for the ensuing year. Motion carried.

Motion by Steve Baker, Seconded by Annette Pierce to transfer \$1,500.00 from the General Fund to the O. E. S. Special Tax Fund, to pay taxes on property we own. Motion carried. The Grand Secretary was directed to make the transfer.

After discussion on the estate of Sister Julian, a member in the Home, motion was made by Steve Baker, seconded by Annette Pierce that we direct our legal advisor to attempt to recover \$986.00 which is in an investment fund, and all monies recovered to be placed in the Endowment Fund. Motion Carried.

Budget of the Board of Grand Chapter Benevolences, Grand Secretary and Associate Grand Matron were discussed together with the contingency budget. Upon motion by Steve Baker, seconded by Annette Pierce all budgets will be presented at the Grand Chapter Session with the recommendations that they be approved as presented with the stipuation that all allocations of

money from the Benevolent Fund be made to the Benevolence Board only as needed that it might remain invested, to provide some additional revenue.

The property of Lillie Z. King, a member in the Home, is in the process of being sold.

The Grand Secretary was directed to pay for the incoming Worthy Grand Matrons car upon receipt of invoice for same.

By action of the board, cancer & accident policies of Leona Higgenbotham were canceled.

Board adjourned at 3:30 P. M.

Respectfully submitted,

PERRY SMITHWICK, Secretary

MRS. LOIS BELL: Worthy Grand Matron, I move that this report be adopted.

The question was taken and Report No. 1 of the Board of Grand Trustees was adopted.

Mr. T. R. (CHUCK) BRAMLETT: Worthy Grand Matron, this is Report No. 2.

HOME FUND BUDGET

REPORT NO. 2

Worthy Grand Matron, Worthy Grand Patron, Distinguished Guests, My Sisters and Brothers.

We, the Board of Grand Trustees are pleased to present for your approval the Proposed Budget of the Board of Grand Chapter Benevolences for the year of 1969-1970.

HOME FUND	1968-1969	1969-1970	Increase or (Decrease)
Home Salaries	\$ 51,100.00	\$ 51,100.00	
Hospital Salaries	41,100.00	41,100.00	
Payroll Taxes	4,850.00	4,850.00	
Groceries	40,100.00	40,100.00	
Utilities	17,750.00	17,750.00	
Telephone	900.00	900.00	
Cars, Tractors, Mowers	1,150.00	1,150.00	
Laundry and Cleaning	6,000.00	6,000.00	
Doctors	4,000.00	4,000.00	
Drugs and Hospital Supplies	8,000.00	8,000.00	
Office Supplies & Postage	750.00	750.00	
Yard Maintenance	1,000.00	3,000.00	2,000.00
Maintenance & Supplies	2,200.00	2,200.00	
Pest Control	600.00	600.00	
Miscellaneous	500.00	500.00	
	<u>\$180,000.00</u>	<u>\$182,000.00</u>	<u>\$ 2,000.00</u>

BOARD FUNDS

Business Manager Salary	7,500.00	4,800.00	(2,700.00)
Superintendent's Salary	5,250.00	5,250.00	
Registered Nurse Salary	5,250.00	5,250.00	
Dietitian Salary	2,400.00	4,800.00	2,400.00
Maintenance Engineer		6,000.00	6,000.00
Painting	5,000.00	10,000.00	5,000.00
Home Repairs & Replacements	5,000.00	2,000.00	(3,000.00)
Hospital Repairs & Repl't	1,500.00	1,500.00	
Hospital Emergencies	4,000.00	4,000.00	
Insurance	4,500.00	4,800.00	300.00
Funeral Expenses	3,000.00	3,000.00	
New Equipment	1,000.00	1,000.00	
Board of Directors-Travel	2,000.00	2,000.00	
Board of Directors-Supplies	500.00	500.00	
Christmas Fund	500.00	500.00	
Total	<u>\$ 47,400.00</u>	<u>\$ 55,400.00</u>	<u>\$ 8,000.00</u>
TOTAL HOME BUDGET	\$227,400.00	\$237,400.00	\$10,000.00
Budget for Benevolent Aid for 1969-70.....		\$ 35,000.00	No Increase
Grand Total for both Budgets is		\$272,400.00	

Respectfully submitted,

LOIS BELL, Chairman
 ANNETTE PIERCE, Vice Chairman
 PERRY SMITHWICK, Secretary
 T. R. BRAMLETT, Member
 STEVE BAKER, Member

MR. T. R. (CHUCK) BRAMLETT: Worthy Grand Matron, I move that Report No. 2 be adopted.

The question was taken and Report No. 2 of the Board of Grand Trustees was adopted.

MR. PERRY SMITHWICK: Worthy Grand Matron, this is Report No. 3.

GENERAL BUDGET

REPORT No. 3

Worthy Grand Matron, Worthy Grand Patron, Distinguished Guests,
 My Sisters and Brothers:

We, the Board of Grand Trustees, having received the Proposed Budget of the Associate Grand Matron for the year 1969-1970, have carefully considered same and are pleased to present the following to the Grand Chapter for your approval.

Mileage	\$ 16,000.00
Grand Matron's Expense Fund	2,800.00
Grand Patron's Expense Fund	1,800.00
Associate Grand Matron's Expense Fund	800.00
Associate Grand Matron's Books and Supplies	400.00
Associate Grand Patron's Expense Fund	100.00
Grand Conductress Expense Fund.....	100.00

Associate Grand Conductress Expense Fund	100.00
Grand Secretary's Office Expense Fund	3,500.00
Office Building Maintenance	1,500.00
Fidelity Bond (Grand Secretary and Grand Treasurer).....	150.00
Social Security and Unemployment	1,200.00
Roster and Proceedings	15,000.00
Annual Printing	13,000.00
Office Help (Grand Secretary).....	16,500.00
Grand Matron's Automobile Expense	1,500.00
Grand Matron's Automobile	1,887.55
District Deputies and Deputies Expense	3,800.00
Grand Examiners Expense	600.00
Fraternal Correspondent	25.00
International Temple Committee	25.00
By-Laws Committee	75.00
Welfare Committee	300.00
Transportation and Mileage Committee	10.00
Credential Committee	10.00
Registration Committee	10.00
Grand Chapter Memorials-Flowers	100.00
Grand Chaplain's Memorial	100.00
Editing Proceedings	40.00
Worthy Grand Matron's Jewel	500.00
Worthy Grand Patron's Jewel	300.00
Installation Expenses	750.00
Entertainment—Visiting Grand Officers	750.00
Grand Secretary's Salary	5,400.00
Grand Treasurer's Salary	3,000.00
Grand Treasurer's Expense Fund	220.00
Grand Chapter Session	12,500.00
Board of Grand Trustees	1,000.00
Audit	2,500.00
ESTARL Committee	100.00
Grand Matron's Secretarial Expense	500.00
Grand Historians Expense	50.00
Total	\$109,002.55

Respectfully submitted,

MRS. LOIS BELL, Chairman
MRS. ANNETTE PIERCE,
Vice Chairman
MR. PERRY SMITHWICK, Secretary
MR. T. R. BRAMLETT, Member
MR. STEVE BAKER, Member

MR. PERRY SMITHWICK: Worthy Grand Matron, I move the adoption.

The question was taken and Report No. 3 of the Board of Grand Trustees was adopted.

MR. STEVE S. BAKER: Worthy Grand Matron, this is Report No. 4.

REPORT No. 4

Worthy Grand Matron, Worthy Grand Patron, Distinguished Guests,
My Sisters and Brothers:

We, the Board of Grand Trustees propose the following Budget for Contingencies:

Home Fund Contingency.....	\$ 7,500.00
General Fund Contingency:	
Worthy Grand Matron	1,500.00
Grand Chapter	3,500.00
	<hr/>
Total	\$12,500.00

Respectfully submitted,

MRS. LOIS BELL, Chairman
MRS. ANNETTE PIERCE,
Vice Chairman
MR. PERRY SMITHWICK, Secretary
MR. T. R. BRAMLETT, Member
MR. STEVE BAKER, Member

MR. STEVE BAKER: Worthy Grand Matron, I move the adoption of this report.

The question was taken and Report No. 4 of the Board of Grand Trustees was adopted.

MRS. ANNETTE PIERCE: Worthy Grand Matron, this our Report No. 5.

REPORT No. 5

Worthy Grand Matron, Worthy Grand Patron, Distinguished Members, Sisters and Brothers:

We, the Board of Grand Trustees make the following Report, of our meetings during the 87th Annual Session of this Grand Chapter of Texas, Order of The Eastern Star.

The meeting of the Board of Grand Trustees was Called to order by the Chairman at 9:00 A. M., Monday, October 27, 1969. All members of the Board were present.

After discussion on insurance policies of members who have entered the Home, the following action was taken, motion was made by Steve Baker, seconded by Annette Pierce that all policies on Lillie C. Brown, except one policy for \$250.00 be dropped, and that the accumulated cash value of the excepted policy be collected from the insured. Motion carried. Meeting adjourned until 9:00 A. M., Tuesday, October 28, 1969.

9:00 A. M., OCTOBER 28, 1969

Meeting was called to order at 9:00 A. M. by the Chairman, all members were present. Mrs. Ivey Shelby, a Past Matron, appeared before the Board, with a recommendation that the Time and Talent and Founders Day Committees be made committees of Grand Chapter, rather than Worthy Grand Matrons Committees.

After discussion she was advised to present this request to Grand Chapter at the next Annual Session.

The Board of Directors Grand Chapter Benevolences met in joint session with the Board of Grand Trustees.

After discussion on a Bequest of \$9,929.46 from Mr. C. R. Nichols, creating a Trust for the use of members in the Home, our Legal Advisor was asked for a ruling on terms of the Will.

The Legal Advisor ruled that the Trust could and should be created. After a study of the terms of the Will, the Trust will be created. Meeting was adjourned at 11:45 A. M.

2:00 P. M., OCTOBER 28, 1969

Meeting of the Board was called to order by the Chairman. There being no business to come before the Board at this time, meeting was adjourned until 9:00 A. M., Wednesday, October 29, 1969.

9:00 A. M., OCTOBER 29, 1969

Meeting was called to order by the Chairman. All members were present. The Board of Directors of Grand Chapter Benevolences met in Joint Session with the Board of Grand Trustees to discuss problems with Title of Property of Mrs. Mary Francis, a new member in the Home.

These problems are of a legal nature and were referred to our Legal Advisor.

LOIS BELL, Chairman
ANNETTE PIERCE, Vice-Chairman
PERRY SMITHWICK, Secretary
T. R. BRAMLETT, Member
STEVE BAKER, Member

MRS. ANNETTE PIERCE: Worthy Grand Matron, I move the adoption of this Report No. 5.

The question was taken and Report No. 5 of the Board of Grand Trustees was adopted.

MRS. LOIS BELL: Worthy Grand Matron, this is Report No. 6, of the Board of Grand Trustees, our final Report.

BOARD OF GRAND TRUSTEES—REPORT No. 6

Worthy Grand Matron, Worthy Grand Patron, Distinguished Guests, My Sisters and Brothers:

In this final report, may I express to you, this Board's deep appreciation for the privilege of serving in this very important place. These five years have passed very swiftly for me because of the great challenge of the work that confronted us.

Always, there has been a fine spirit of cooperation and understanding among the various Boards, and others involved in the financial business of this Grand Chapter. I can assure you that it is "Big Business" and requires long and tedious hours of thought and decisions. It was ever our desire to make decisions consistent with the best interests of this Grand Chapter.

My association with the five Worthy Grand Matrons and Worthy Grand Patrons—and the various members of the Board of Grand Trustees, has been a rewarding experience for me, and I shall always treasure their friendship.

I have the utmost regard for the work of the Board of Directors of Grand Chapter Benevolences, and it has been a pleasure to experience a fine spirit of cooperation between these two Boards.

My deep appreciation goes to Sister Rebecca Miles, our Grand Secretary, for sharing with the Board her wealth of knowledge and broad experience in the handling of the Investment Funds. Surely, she made my path smoother and more enjoyable.

My Special Thanks go to Sister Jettie Hinton, our Grand Treasurer, for the capable and dependable manner in which she guards our Funds. I shall ever treasure her sweet friendship.

To Brother Chauncey Penix, our very able Legal Advisor, whose services are free to this Grand Chapter, I say a great big "THANK YOU."

To my own Board, who have displayed that spirit of loyal Comradeship upon which this Order depends, I want to say "THANKS" and that I shall miss the warm fellowship enjoyed in each of our meetings.

May God Bless and Keep them as they continue to serve.

Sincerely and Fraternaly,

LOIS BELL, Chairman,
Board of Grand Trustees
ANNETTE PIERCE, Vice Chairman
PERRY SMITHWICK, Secretary
T. R. (CHUCK) BRAMLETT, Member
STEVE BAKER, Member

MRS. LOIS BELL: Worthy Grand Matron, I move the adoption of Report No. 6 of the Board of Grand Trustees.

The question was taken and Report No. 6 of the Board of Grand Trustees was adopted.

PREPARATION FOR ELECTION

WORTHY GRAND MATRON: The time has come for our election on this Thursday morning. I recognize Mrs. Ann McConathy, Chairman of the Credentials Committee.

CREDENTIALS COMMITTEE—FINAL REPORT

Worthy Grand Matron, your committee on Credentials at this time will give its final report.

Before presenting our report I wish to introduce the members of the Credentials Committee who have worked so faithfully.

Total number of Chapters represented	638
Total number of voting delegates	3,814

Delegated votes divided as follows:

Single ballots	3,357	3,357
Double ballots	360	720
Triple ballots	97	291
	<hr/>	
Total Number of Ballots	3,814	
Total Number of Votes		<u>4,368</u>

Worthy Grand Matron, we wish to express our sincere thanks to you for the privilege of serving you and this Grand Chapter during the "LIGHT FROM MANY LAMPS" Session.

Respectfully submitted,

ANN McCONATHY, Chairman
 MATTIE LOU GRAVES
 VERNON N. BARNES
 HELEN AALUND
 THURMAN H. PERRY

MRS. ANN McCONATHY: Worthy Grand Matron, I move the adoption of this report.

The Report of the Credentials Committee was adopted.

WORTHY GRAND MATRON: Sisters and Brothers, we are about to open our election on this Thursday morning. This is a very serious time for each of us.

At this time I would like to recognize Judge Clyde Smith.

JUDGE CLYDE SMITH: Worthy Grand Matron, Worthy Grand Patron, Sisters and Brothers:

I am here this morning, and I hope each of you will listen to what I have to say. I am here at the invitation of the Worthy Grand Matron of Texas. I have been attending Grand Chapter Sessions since 1931. Brother Bill Vollus was Worthy Grand Patron at that time. Sister Bessie Garth was Worthy Grand Matron. I have never attended a Grand Chapter at which I did not gain inspiration to higher and nobler deeds until I attended this Grand Chapter. What I shall say is for the good of the Order, in fact, for the preservation of this great Order.

I am shocked at the number of the membership who are not in this Grand Chapter Room; but are on the streets and in the open halls. I have never seen before such political campaigns in any democracy. (Applause.) And I am ashamed of this Grand Chapter Session.

You have a total of 4,368 votes. They come from the representatives of the Chapters throughout this Grand Jurisdiction.

I have no intention of appearing on this platform today until I was sent for. I was in the West where it would be handy for me to go to the Men's Room, just to be frank. But I was requested to come up here, and in view of the things I know I could not refuse to respond to the invitation of the Worthy Grand Matron of Texas.

She has been charged by members of this Grand Chapter who have been on the outside practically all the time of sending out in advance letters notifying the tellers, and stacking the tellers. I want to say to you, my Sisters and Brothers, there is not a word of truth in that. (Applause.)

There is not a person in this room who has been written such a letter, or notified otherwise. And at this particular time I am going to ask anyone in this room who has been written a letter or has been talked to about being a teller to please rise at this time.

I see no one.

What are you people trying to do? We have a Masonic Order in Texas, in which we abide by certain laws and regulations. You know of course you are no part of that great institution. But I want to say to you good members that if the tactics that are being used continue I never expect to attend another Grand Chapter Session in Texas. (Applause.)

But I do not believe that this is going to continue. (Applause.)

And I want to say to you here now that before the next Grand Chapter convenes I am going to insist upon presenting a resolution to this Grand Chapter to do away with the law concerning this matter. Disabuse of the law is ruining this country of ours. (Applause.)

George Washington said in his message to Congress on September 19, 1796:

“It is your responsibility as citizens to uphold every law that is written on the Statute Books. You have a right to fight for its repeal, you have a right to fight for its change, but so long as that law is written on the Statute Books you must, as citizens, obey it.”

And we are violating one of the laws of this great Grand Chapter when you go out on the streets and the corridors outside of this Grand Chapter Room and carry on the kind of political campaigning that has been done at this Grand Chapter. If you do not want that law we are going to give you an opportunity next year to do something about it.

But in the Name of God please don't let your reasoning become apart from the principles and ideals that have sustained this great Order of ours through the years.

I wanted to say that in behalf of the Worthy Grand Matron of Texas.

I feel confident that this election will be carried on in the highest and noblest plane possible, and if there is any error committed it will be an error by accident and will not be intentional.

So let us preserve this great Order of ours.

I want you to stand and give this Worthy Grand Matron your support and pay her a tribute. (Applause, the audience standing.)

I would like to say that I have a feeling of confidence in the membership of this great organization. I feel that all of us will ask forgiveness of our Heavenly Father for all our mistakes, for all of the trouble, for all of the anxiety we have caused.

Will you all please stand.

Our gracious Heavenly Father, as we go into the great task of this day may we do so with fellowship and with love and with understanding. These things we ask in the Name of Jesus. Amen. (Applause.)

ELECTION JUDGE

WORTHY GRAND MATRON: We are now ready to start the election. I appoint Mr. Chauncey Penix as our election judge.

TABLE CHAIRMEN

We will have four tables, and we will have table chairmen for each table.
 For Table No. 1: Mr. Hal Burnett and Mrs. Thelma McReynolds.
 For Table No. 2: Mr. Charles Bairfield and Mrs. Lillian Barnard.
 For Table No. 3: Dr. R. O. Fuqua and Mrs. Ruby Enloe.
 Table No. 4, Mr. Paul Stoneman and Mrs. Katherine Poulis.

ADDING MACHINES

WORTHY GRAND MATRON: We have two adding machines. I appoint for the adding machines Mrs. Claribel Kendall and Mrs. Margaret Landrum.

BLACKBOARDS

WORTHY GRAND MATRON: For the blackboards I name Mr. O. D. (Shorty) Spencer and Mr. John R. Collard, Mr. Howard Bounds and Mr. Paul Harris.

TELLERS

WORTHY GRAND MATRON: Now as I call the names of the tellers you will please take your places at the table.

LIST OF TELLERS

TABLE No. 1

Hal Burnett	Rue S. Hestand
Thelma McReynolds	Daisy James
Billy Bible	Laura Jane Jordan
Monroe Stephens	Thos. M. Howard
D. L. Adcock	Johnnie Moss
Elizabeth Elliott	Floy Yates
John P. Cadenhead	Tommie Roach
Lois Peters	James L. (Woody) Woodson
Robert L. Wood	Jean Sauze
Thelma Tulley	Reuel Willis
Georgia Davidson	J. C. Gilmore

TABLE No. 2

Lillian Barnard	Claribel Kendall,
Chas. E. Bairfield	Adding Machine Operator

TELLERS

James Loya	Harold Todd
Floy Parish	Mabel Harle
Mary Ella Schoverling	C. L. Pribble
Nellie Warren	Vernon Barnes
Allen J. Watts	Loyce Loper
Naomi C. Hopkins	Fran Boone
John B. Crosby, Sr.	Chick Trout
Frances Montgomery	Edna Earl Duke
Howard Coleman	B. A. (Jack) Warlick
Vernon Hancock	Thurman H. Perry

TABLE No. 3

Sarah Brady	Lucille Phillips
Karl Kittrell	A. L. Casparius
Raymond Wilson	Eunice Connell
Olive Prino	Pauline Gaddy
Edwina Cage	Juanita McFarland
Ann McConathy	T. V. Montgomery
Dr. James H. Goettee	E. L. Mayhugh
Viola Edwards	Wayne Jones
Flo Sullivan	Sarah Kornegay
Louise W. Armstrong	Clara Bess Lawson
Ruby Cash	

TABLE No. 4

J. B. Cochran	Ada Jackson
Cloe Thomas	Ruby Cash
Joe Houston	Peggy Miller
Paul Huffhines	Nancy Bailey
Flora McNeill	Alta Simmons
Alice Lee	Earl Manning
Ailien Tilson	Zena Wilson
Minnie Lee Spencer	Lucille Stith
Milton Mathews	Katherine M. Poulis
Dan Lunsford	Paul Stoneman
Marshall Rawlings	

INSTRUCTIONS

MR. CHAUNCEY PENIX: Let's see where our voting delegates are. The voting delegates will be seated in the first two tiers of seats.

Now I am going to ask every teller at the tables to please stand. Now you will please move to your left, and when the Grand Organist strikes a cord you will stop and be seated at that place.

Now I want to read one section of the law with reference to nominations.

"In making nominations, only the name of the candidate and the name and location of the Chapter to which the candidate belongs, and the office for which nominated shall be given."

Will the Pages please stand. At no time will you take the ballot boxes out of this Grand Chapter room. You can go to the door and the sentinels can come in from the outside. The Assistant Grand Warders at the doors will know the names of the nominees and they can tell the Assistant Grand Sentinels. Don't you ever turn loose of the boxes.

ELECTION OF OFFICERS

The following Grand Officers were elected:

Mrs. Sally Matranga, Houston, Worthy Grand Matron
 Mr. Richard T. Porter, Fort Worth, Worthy Grand Patron
 Mrs. Frances Herrin, Austin, Associate Grand Matron
 Mr. Victor Jones, Amarillo, Associate Grand Patron
 Mrs. Rebecca Miles, Arlington, Grand Secretary
 Mrs. Jettie Hinton, Baytown, Grand Treasurer
 Mrs. Aliene Houston, Arlington, Grand Conductress

Mrs. Katherine Harbour, Shamrock, Associate Grand Conductress
 Board of Grand Trustees, Mrs. Lillie May Hurst, Corpus Christi,
 District 5
 Board of Grand Chapter Benevolences, Mr. William B. Tippen,
 District 4, Galveston.

BOARD OF GRAND EXAMINERS

District 1, Mrs. Patricia Major
 District 2, Mrs. Frances Austin
 District 3, Mrs. Doris Easterling
 District 4, Mrs. Alma Miller
 District 5, Mrs. Rennie Ofton
 At Large, Mrs. Kathy Johnson.

During the election the following business was conducted:

WORTHY GRAND MATRON: I recognize Mr. James Starnes, Chairman of the Board of Grand Chapter Benevolences.

REPORT OF BOARD OF DIRECTORS OF GRAND CHAPTER BENEVOLENCES

To the Worthy Grand Matron, Worthy Grand Patron, Officers and Members of the Grand Chapter of Texas, Order of the Eastern Star:

We, the Board of Directors of Grand Chapter Benevolences, wish to submit the following report for the fiscal year of 1968-1969:

Following the election by Grand Chapter of Mr. James N. Farndale, a member of Garland Chapter No. 156, as the Board member from District 1 to succeed the retiring member, Mr. Dave L. Reaney, the Board convened to welcome Mr. Farndale and to conduct the election and organization of the Board for the ensuing year. The following officers and members were elected:

Mr. James B. Starnes, District 4, Chairman
 Mr. Paul Huffhines, District 3, Vice-Chairman
 Mrs. Maurine Arnold, District 5, Secretary
 Mrs. Virginia Phillips, District 2, Treasurer
 Mr. James N. Farndale, District 1, Member

The Secretary presented Mr. Farndale with a file containing a map of Texas showing all Districts, copies of all application forms, booklet of Rules and Regulations of the Eastern Star Home, orientation notes and copies of Minutes of all Board meetings held during 1967-1968.

The Board of Directors of Grand Chapter Benevolences presented the Board of Grand Trustees an itemized budget for the 1968-1969 fiscal year in the amount of \$227,400.00 and an additional \$35,000.00 for Benevolent Aid, which was approved. They in turn, presented it to you for approval according to the Constitution. Your Board of Directors of Grand Chapter Benevolences wish to thank you for adopting this budget which has made our accomplishments possible. Our budget was prepared on the basis of an occupancy of 110 residents in the Eastern Star Home.

The Home is covered by a section of the Federal Minimum Wage Law that requires the minimum hourly wage to be not less than \$1.30 per hour. On February 1, 1969, it was necessary to increase the hourly wage of all employees by not less than 15 cents per hour. This raise caused an increase

of approximately \$10,000.00 in our budget. We are often asked if it takes all of the money appropriated by Grand Chapter to operate the Home. We are very happy to report that it does not, in January we were able to return to Grand Chapter the sum of \$35,174.82 of the unused appropriation for the year 1967-1968.

During this Grand Chapter year, there have been nine (9) Board meetings including one joint meeting with the Board of Grand Trustees. Notices of all Board meetings were sent to the Worthy Grand Matron, Worthy Grand Patron, Line Officers, Grand Secretary, Grand Treasurer, and Board of Grand Trustees. All members of the Board of Directors of Grand Chapter Benevolences have been present at all meetings and on numerous occasions individual members of the Board have visited the Home to handle problems that arose between Board meetings. We have been privileged to have many of the Grand Officers visit our Board meetings and assist in the solution of problems concerning the Eastern Star Home, their interest is most gratifying. We wish to express our appreciation to the members of the Board of Grand Trustees for their interest in the affairs of this Board and the Eastern Star Home. Our work together has been harmonious and gratifying.

During the year the Board acted upon the following:

- 51 requests for Home application forms.
- 10 applications not returned in the year of 1967-1968.
- 22 completed applications returned.
- 12 applications withdrawn.
- 19 applications approved by the Board.
- 18 entered the Home.
- 1 ineligible.
- 2 rejected.
- 8 members of the Home have died this year.

The present membership in the Home is 103. The Board has had the pleasure of assisting the Grand Chapter of Virginia by investigating an applicant for admission into the Eastern Star Home of Virginia, Inc., Richmond, Virginia.

The constant maintenance of the buildings and general repairs and replacements have been too many to enumerate here, these will be listed in the auditor's report. In January of this year the Board met with the Board of Grand Trustees to consider obtaining bids for the installation of the water chilling equipment as specified in the plans for Phase II of the renovation program of the Eastern Star Home, approved during the 1964-1965 Grand Chapter Session. At the suggestion of the architect, Mr. Preston M. Geren, the bid in the amount of \$35,379.00 submitted by Beals Mechanical Contractors, Inc. Fort Worth, Texas, was accepted. The necessary equipment was ordered and work began in May and was completed in early September. We now have adequate equipment to both heat and cool the entire Home. Knowing the interest that Mr. Dave L. Reaney had for the installation of this equipment, the Board called upon him to work with us on this project. We wish to express our sincere appreciation to him for the many hours that he has spent on this project and for the love and devotion he has for our Eastern Star Home and the ladies that live therein. Dave, may you be blessed with God's watchful care.

Surplus commodities continued to be received through the month of April of this year. Since our requirements for membership into the Order do not comply with the Civil Rights Law of 1964, the Board voluntarily wit-

drew from the program. Once again the Home received a gift of 300 cases of canned goods, which has helped considerable.

At the first meeting of the Board after Grand Chapter, Mrs. Marion Hammond, Chairman of Time and Talent Committee and Mrs. Waunda Gilmore, Chairman of Founders Day Committee, met with the Board for suggestions that would help in their year of service. We wish to express our appreciation to these two fine ladies and their committee members who have undertaken and completed many useful projects for the Eastern Star Home. These committees have fine reports to present to this Grand Chapter.

To our Worthy Grand Matron, Mrs. Robbie Yates, and our Worthy Grand Patron, Mr. J. T. Sanders, we wish to express our sincere appreciation to each of you for the many hours that you have spent at the Home. The ladies have learned to love you because you have taken time to sit down and visit with them. Your gift of outdoor lighting has made the Home a place of beauty after dark as well as making it a safe place to live away from prowlers and intruders. We humbly thank you.

Mr. Clyde Haden submitted his letter of resignation requesting to be relieved of his duties as Business Manager effective July 1, 1969. The Board accepted his resignation and congratulated him on the new position he was to assume. Mr. Haden has given many hours of invaluable service to this Board and to the Grand Chapter of Texas in the four years he was with the Home. We were very fortunate to be able to engage Mr. John S. Bowling, a public accountant, as bookkeeper. Other duties of the Business Manager were phased out to other employees.

Early in the year the Board saw the need of a full time dietician to plan the menus for the Home and Hospital and supervise the employees in the kitchen and dining room. In order to hire a Graduate Dietician, as required by the Constitution, we knew this would be next to impossible because of the demand by other institutions and that our budget would not allow it. Much to our surprise, Mrs. Hilda B. Sones, a Graduate Dietician with twenty five years experience in dietetics, was working in our Hospital. Mrs. Sones did not desire to re-enter the dietetic field when we first approached her with our offer. After looking over the situation at the Home she graciously accepted. By careful planning and purchasing she has reduced the food cost approximately \$500.00 per month. Mrs. Sones, we wish to express our appreciation to you for coming our way and may God bless you in all your undertakings.

How do you measure love, kindness, friendship, devotion to others and dedication to the performance of duty? These are the outstanding qualities of our capable Superintendent, Mrs. Edythe L. Dixon. She is completely dedicated and untiring in the performance of her duties. She has spent many hours traveling with the "Go Go Girls" of the Eastern Star Home, presenting programs and showing the slides of the Home which many of you have seen. We feel that through her efforts the membership is more aware of the Eastern Star Home today than ever before. Mrs. Dixon, we are proud of you and you have a place in the hearts of each resident of the Home and this Board. May God's richest blessings be yours.

The Hospital and physical welfare of our residents is under the capable care of our registered nurse, Miss Frankie Howze, R. N. Miss Howze and her fine staff carry out the orders and instructions of our Home physician, H. E. Braun, M. D. Since the addition to our medical department of the "Pill Box" and physical therapy room, Miss Howze has reduced the average number of patients in the hospital to seventeen (17). With permission of the Board, she

has converted the north wing of the Hospital into the ambulatory section with a separate dining room. This has given additional room in the Home for new residents as well as relieving the Home of additional employees. Miss Howze, the Board wishes to thank you for everything that you have done and most of all for just being "Frankie." God bless you.

The relationship between the Board and the ladies of the Home is one that we are very proud of. We have endeavored to approach these ladies as adult women and by keeping them informed through open discussion meetings, much has been accomplished. Each member of the Board can proudly claim each lady at the Home as their friend.

It is the opinion of this Board that the Benevolent Aid Fund is one of the finest services that Grand Chapter has to offer to the subordinate Chapters for their members that are in need. Through his fund the members of this Board have been able to work with the Chapter making request to determine if their members or members are also receiving all that is rightfully due them from the Welfare and Vendor's division under the State and National Programs, thereby providing for those qualifying for more than possible from our benevolent fund. In many cases this fund has been used to aid a member that has made application for admission into the Eastern Star Home. By the added assistance from this fund the member withdrew her application to enter the Home and was able to remain in her own home and live a normal life. There are presently 31 Chapters receiving benevolent aid in behalf of 35 members.

To my co-workers and to those that I have had the honor of serving with on this Board in the past, I shall always be grateful for the opportunity of serving our Order on this Board with you. My life has been enriched a thousand times by just knowing you. May God bless you and be with you as you continue in this field of service.

To the membership of the Grand Chapter of Texas I wish to express my sincere appreciation for electing me to serve as your member from District 4 on the Board of Directors of Grand Chapter Benevolences. The Eastern Star Home and this Board shall always have a very dear place in my heart and I pledge my continued interest and support in their behalf. These five years have been happy, busy years and as they draw to a close I leave this service a better Eastern Star. Thank you for the privilege of serving.

Fraternally submitted,

JAMES B. STARNES, Chairman
PAUL HUFFHINES, Vice-Chairman
MAURINE ARNOLD, Secretary
VIRGINIA PHILLIPS, Treasurer
JAMES N. FARNDALE, Member

MR. JAMES H. STARNES: Worthy Grand Matron, I move the adoption of the report.

The Report was adopted.

WORTHY GRAND MATRON: I recognize Mrs. Loree Harrison, Chairman of the Registration Committee.

REPORT OF REGISTRATION COMMITTEE

WORTHY GRAND MATRON: It gives me a great deal of pleasure to introduce to Grand Chapter those whom you have appointed on your Registration Committee:

Mrs. Ruby Cash, District No. 1, Dallas, Texas
 Mrs. Ruth Dunn, District No. 2, Lubbock, Texas
 Mr. Barto McGill, District No. 4, Houston, Texas
 Mr. Paul Ofton, District No. 5, San Antonio, Texas.

Worthy Grand Matron, Worthy Grand Patron,
 Distinguished Guests, My Sisters and Brothers:

Worthy Grand Matron, thank you for asking me to serve as your Chairman of Registration. I assure you it has been a genuine pleasure to serve in this capacity.

I am pleased to report that we have registered membership.....	4,754
Distinguished Guests	45
Guests from other Grand Jurisdictions	58
Special Guests, Ladies from the Home	27
For a grand total of	<u>4,884</u>

Sincerely and fraternally,

LOREE HARRISON, Chairman
 RUBY CASH
 PAUL OFTON
 BARTO MCGILL

MRS. LOREE HARRISON: Worthy Grand Matron, I move the adoption of this report.

The Report was adopted.

MRS. LOREE HARRISON: Worthy Grand Matron, I feel that I would seem ungrateful, if I did not thank you for these four wonderful co-workers and all of the ones who have so untiringly assisted me in the pre-registration. And to the local Committee who rendered such invaluable service in preparing the bags for our registration, for the hours spent in collecting the Souvenirs, PLEASE accept my thanks from a very grateful heart, and may the Lord take a liking to each one of you always. (Applause.)

WORTHY GRAND MATRON: I recognize Mrs. Noodie Mae Sauze, Chairman of the Liberty Research Committee.

REPORT OF THE LIBRARY RESEARCH COMMITTEE

Worthy Grand Matron, Worthy Grand Patron, Distinguished Guests,
 Officers and Members of the Grand Chapter of Texas,
 My Sisters and Brothers:

I am happy to submit the following report of the LIBRARY RESEARCH COMMITTEE and proudly present to you the Members of this Committee who have worked with untiring devotion for the success of this Committee:

- Mrs. Dolly Higgins, District 1; Mrs. Noodie Mae Sauze, District 2;
- Mrs. Betty Tims, District 3; Mrs. Bernice Trulan, District 4; and
- Mrs. Iva Shelby, District 5.

Worthy Grand Matron, we would like to express to you our appreciation for the privilege of serving in your Official Family during this our 87th Session, "The Light From Many Lamps." We consider ourselves very fortunate

in having a small part in helping to keep the Rays of Light shining so that our valued historical collection may be displayed at our O. E. S. Home in Arlington, Texas, and enjoyed by the membership and our dear ladies in our Home.

We, the members of the Library Research Committee, join our Worthy Grand Matron, Sister Robbie Yates, and our Worthy Grand Patron, Brother J. T. Sanders, in a dream which we hope will soon be a reality, and that dream is securing a display case that would take care of these Collections of Yesteryears.

The items collected are priceless and will turn back the pages of time where the past can be relived and enjoyed and thus provides us with an insight of Greater Knowledge for Greater Service. Every Eastern Star who takes advantage of browsing through our treasures will find it to be a thrilling experience.

We wish to thank all the Chapters and Members over this great Texas State who so unselfishly have given their timely possessions to the Historical Library—a Memory Book for all.

It has been a great joy for us to serve on this Committee and it is set up to do a great service to Grand Chapter. A great many people have expressed that they have articles which someday will go into the collection. They really want a place to leave them.

Thank you sincerely, Worthy Grand Matron, for the privilege of serving with these wonderful girls who compose our Committee. As the glitter of gold shines, so does the love and labor of this Committee.

Numerous letters were distributed to the Chapters in all five Districts with the request that a Chapter member be appointed to assist us in making contact with their membership.

At the expense to the members of this Committee 569 letters were mailed to the Eastern Star Chapters in the five Districts, 147 Visits were made by the Committee to acquaint the membership with the purpose of this Committee.

The articles given and loaned to the Grand Chapter of Texas are listed below:

DISTRICT 1

Grand Chapter Bulletins dating back to the beginning of their publications.

DISTRICT 2

Grand Chapter Program for the 43rd Session of Grand Chapter held in San Antonio, Texas, on October 26-29, 1925. (Loaned by Mrs. Elizabeth Hendrick, Past Matron and Member of Odessa Chapter No. 447)

Grand Chapter Program for the Fiftieth Golden Jubilee Session of Grand Chapter held in Fort Worth, Texas, on October 24-27, 1932. (Loaned by Mrs. Elizabeth Hendrick)

Grand Chapter Program for the 51st Session of Grand Chapter held in Amarillo, Texas, on October 24-26, 1933. (Loaned by Mrs. Elizabeth Hendrick)

Grand Chapter Program for the 52nd Session of Grand Chapter held in Fort Worth, Texas, on October 23-25, 1934. (Loaned by Mrs. Elizabeth Hendrick)

Compilation of Constitutional Amendments, Decisions, and Legal Interpretations Under Present Constitution—Grand Chapter of Texas, O. E. S., November 1, 1928 to November 1, 1931. (Loaned by Mrs. Elizabeth Hendrick)

Directory of Subordinate Chapters, O. E. S. of Texas—1925-1926. (Loaned by Mrs. Elizabeth Hendrick)

Annual Reports of the Grand Chapter for the 46th Annual Session of Grand Chapter held in El Paso, Texas, on October 23-25, 1928. (Loaned by Mrs. Elizabeth Hendrick)

Annual Reports of the Grand Chapter for the 48th Annual Session of Grand Chapter held in San Angelo, Texas, on October 28-30, 1930. (Loaned by Mrs. Elizabeth Hendrick)

Certificate of Proficiency, Grand Chapter of Texas, O. E. S., "A" Certificate for Mrs. Elizabeth Hendrick given at El Paso, Texas, on October 26, 1937, and signed by Cora Posey, Grand Secretary. (Loaned by Mrs. Elizabeth Hendrick)

Texas Eastern Star Bulletin published in Houston, Texas, June 15, 1931. (Loaned by Mrs. Elizabeth Hendrick)

Texas Eastern Star Bulletin published in Austin, Texas, February, 1936. (Loaned by Mrs. Elizabeth Hendrick)

History of the Order of the Eastern Star of Montana—compiled 1922. (Loaned by Mrs. Elizabeth Hendrick)

Historical Highlights—1884-1932. This was prepared especially for the Golden Jubilee Session of Grand Chapter. (Loaned by Mrs. Elizabeth Hendrick)

Badge Card for souvenir badges. (Loaned by Mrs. Elizabeth Hendrick)

Black and White gloss photograph of Eastern Stars attending the 47th Annual Session of Grand Chapter in San Antonio, Texas—1929. (Given by Mrs. Ima Joy McCoy, Past Matron of Midland Chapter No. 253, from the personal possessions of Mrs. Gladys Waters Allen, who is deceased)

Resolutions of Respect for Mrs. Mary Jane Davenport, Member of Merkel Chapter No. 28, O. E. S., who departed this life November 16, 1900. (Loaned by Mrs. Carrie Lou Davis, Past Matron of Norman Read Chapter No. 1010, who is the daughter of Mrs. Mary Jane Davenport)

Holman Edition of The Holy Bible. (Given by Wichita Falls Chapter No. 237)

One Set of Officers Badges. (Given by Wichita Falls Chapter No. 237)

Queen Esther's Crown of Gold. (Given by Wichita Falls Chapter No. 237)

O. E. S. Ritual copyrighted in 1929 and belonged to Sister Ruth Mayer, a member of Wichita Falls Chapter No. 237. (Given)

Historical Highlights of the Grand Chapter of Texas 1884-1945. (This belonged to Sister Lucy Potter and given by Wichita Falls Chapter No. 237)

Newspaper article and complete coverage of the International Eastern Star Temple in Washington, D. C.; the Founder of the Order Eastern Star, Rob Morris; and Mrs. Florence A. Plummer, Most Worthy Grand Matron, and Lloyd K. McRae, Most Worthy Grand Patron, of General Grand Chapter. The Newspaper was dated February 5, 1957. (This belonged to Sister Lucy Potter and given by Wichita Falls Chapter No. 237)

Early Edition of Constitution and Laws of the Grand Chapter of Texas—no date available. (Loaned by Gordon Chapter No. 788)

Grand Chapter Proceedings—43rd Annual Session held in San Antonio, Texas on October 27-29, 1925. (Loaned by Gordon Chapter No. 788)

Grand Chapter Proceedings—28th Annual Session held in Austin, Texas on October 11-13, 1910. (Loaned by Gordon Chapter No. 788)

Grand Chapter Proceedings—25th Annual Session held in San Antonio, Texas on October 8-10, 1907. (Loaned by Gordon Chapter No. 788)

Grand Chapter Proceedings—20th Annual Session held in Waco, Texas on October 14-16, 1902. (Loaned by Gordon Chapter No. 788)

OFFICIAL BULLETIN—April through October, 1962 (Given Mrs. Christeen Tindol, P. M., Coahoma Chapter No. 499)

DISTRICT 4

Picture of Grand Chapter in San Antonio, 1947. (Given by Mrs. Augusta L. Bratton, Past Matron of West University No. 933)

Badge, General Grand Chapter Triennial, San Antonio, 1931 (worn by Mrs. Julia W. Bottler, then W. M., Sunshine No. 399). (Given by Mrs. Augusta L. Bratton)

Gavel belonging to Mrs. Alma M. Walker, Past Grand Matron. (Given by Mrs. Mary Ella Schoverling, Past Grand Matron)

Scrapbook "This Is Your Life" presented to Mrs. Alma M. Walker, Past Grand Matron. (Given by Mrs. Mary Ella Schoverling)

Folio of clippings on the death of Mr. Frank M. Walker, Past Grand Patron. (Given by Mrs. Mary Ella Schoverling)

Framed picture of Mrs. Norma D. Allen, Past Grand Matron. (Given by Mrs. Mary Ella Schoverling)

Photograph of Mrs. Carrie B. Lane, Mrs. Alma M. Walker, and Mrs. Jennie M. Randolph, Past Grand Matrons. (Given by Mrs. Mary Ella Schoverling)

Deputy Book for Mrs. Mildred Harris, P. G. M.

Deputy Book for Mrs. Esther Baldwin, P. G. M.

Deputy Book for Mrs. Mabel Harle, P. G. M. (Given by Mrs. Mabel Harle, Past Grand Matron)

Constitutions (1920's), old Rituals. (Given by Mrs. Mabel Harle)

O. E. S. Pin that belonged to Mrs. Jennie M. Randolph, P. G. M. (Given by Mrs. Wilbur Moore)

DISTRICT 5

Ritual published in 1931. (Gift from New Braunfels Chapter No. 771)

Emblems (Crown and Scepter, Broken Column, and Sword) (Given by New Braunfels Chapter No. 771).

Rituals published in 1929 and 1931. (Gift of Rockport Chapter No. 479)

A McCoy Ritual published in 1870. (Given by Laredo Chapter No. 86)

One printed copy of By-Laws of a New York Chapter dated 1869. (Given by Laredo Chapter No. 86)

Postal from Cora Posey, Grand Secretary to Iva Shelby, Secretary of Laredo Chapter No. 86. This postal dated 1939. (Given by Laredo Chapter No. 86.)

Ritual published in 1914.

Ritual published in 1921. (Given by Uvalde Chapter No. 297)

Eastern Star Past Matron's Ring. (Loaned by Uvalde Chapter No. 297)

Eastern Star Ring. (Given by Uvalde Chapter No. 297)

Delegates Badge—State of Illinois. (Loaned by Uvalde Chapter No. 297)

Invitation to Chevron Chapter No. 607—State of Illinois. (Loaned by Uvalde Chapter No. 297)

Emblems (Sword, Veil, Crown and Scepter, Broken Column, and Cup). Given by Uvalde Chapter No. 297.

19 Badges. (Given by Uvalde Chapter No. 297)

Falfurrias Chapter No. 146 Minute Book containing the first Minutes of the Chapter and where the name of Mrs. Laura B. Hart, their Charter Member, appears. (Loaned by Falfurrias Chapter No. 146)

Respectfully submitted,

MRS. NODIE MAE SAUZE, Chairman
Library Research Committee
MRS. DOLLY HIGGINS, District 1
MRS. BETTY TIMS, District 3
MRS. BERNICE TRULAN, District 4
MRS. IVAN SHELBY, District 5

MRS. NOODIE MAE SAUZE: Worthy Grand Matron, I move the adoption of the report.

The Report was adopted.

WORTHY GRAND MATRON: I recognize Mrs. Mary Ella Schoverling for the report of the Invitation Committee.

REPORT OF INVITATION COMMITTEE

Worthy Grand Matron, Worthy Grand Patron, Distinguished Members, My Sisters and Brothers:

It is my joy to introduce these Past Grands from Houston, Brother Bill Vollus, Sister Viva Huffman, Sister Lallah Mae Vollus, and Dr. James Goettee who is one of the Tellers in the West and Brother Herschel F. Harrington.

Sister Sally Matranga, our Associate Grand Matron, invited the Past Grands of Houston to serve on the Invitation Committee. I am pleased to have these lovely Past Grands join me in presenting this Invitation.

This lovely book contains sincere and gracious invitations for this Grand Chapter to meet in Houston.

September 27-October 1, 1970. These invitations come from Mayor Welch, the Chamber of Commerce, the Hotel Association, Scottish Rite Bodies, Ruthven Commandery speaking for all Knight Templar of Houston, the Grotto, our Past Matrons and Past Patrons Association, the six line Officers Clubs and the thirty-one Eastern Star Chapters. Each of these and our Past Grands extend a cordial invitation to meet in our fair City for the next Grand Chapter Session.

Houston Convention facilities are unexcelled and our hotels and motels are among the best in the nation. We are proud to invite you to come and enjoy the hospitality of that wonderful City which boasts one of the Seven Wonders of the World—the Astrodome; that delightful City where we send men for a stroll on the moon and then bring them safely back to the one and only Space City in the world—Houston, Texas.

MARY ELLA SCHOVERLING
VIVA HUFFMAN
LALLAH MAE VOLLUS
BILL VOLLUS
JAMES GOETTEE
M. C. SLOOP
HERSCHEL F. HARRINGTON

MRS. MARY ELLA SCHOVERLING: Worthy Grand Matron, I move this Invitation, to hold the 1970 Session of our Grand Session in Houston, be accepted.

JUDGE CLYDE SMITH: Second the motion.

WORTHY GRAND MATRON: Motion has been made and seconded that we accept the invitation to hold our next Grand Chapter in Houston September 27 to October 1, 1970. Is there any discussion.

The question was taken and the motion to hold the next Grand Chapter Session in Houston September 27 to October 1, 1970 was adopted.

WORTHY GRAND MATRON: I recognize Sister Birdie Jane Easterling, for the report of the Telegram Committee.

REPORT OF THE TELEGRAM COMMITTEE

MRS. BIRDIE JANE EASTERLING: Telegrams have been sent to Grand Chapters of other Jurisdiction now in session and to the Past Grand Matrons and Past Grand Patrons not in attendance.

Other members of the Committee are Mrs. Mattie Mitchell, Mrs. Riva Burnett and Mrs. Margery Wofford.

Worthy Grand Matron, I move the adoption of this report.

The Report was adopted.

WORTHY GRAND MATRON: I recognize Mrs. Hazel Martindale,

REPORT OF THE VAVS COMMITTEE

Worthy Grand Matron, Worthy Grand Patron, Distinguished Guests, Officers and Members, Grand Chapter of Texas, Order of the Eastern Star:

It is with pleasure I bring you the report of the VAVS Committee and proudly present the members of this committee: Mrs. Jean Waldrop, District No. 1; Mrs. Carolyn Paul, District No. 2; Mrs. Ruby Hines, District No. 3; Mrs. Bernice Heitman, District No. 4; Mrs. Athene Weaver, District No. 5 and Mrs. Jewelle Robinson, Chairman for the Amarillo Hospital.

Worthy Grand Matron we would like to express our appreciation for the privilege of serving you and the Grand Chapter of Texas in this wonderful work this year. This Committee, being in its second year in this type of service to humanity, has much to learn and much to tell the membership about the rewarding features of service in our Veterans Hospitals.

We encountered many difficulties in our efforts to enlist Volunteers to give of their time and talent in this opportunity of service to our Veterans.

I have had a number of patients and VA officials to express their admiration and appreciation to the Order of Eastern Star for rendering this service. Many tell us that they don't know what they would do without the Volunteer Workers. If more would just take a little time and visit a hospital and see how much they are needed we would have many more to volunteer their services.

I received the following reports from the various District Chairmen:

DISTRICT No. 1: Mrs. Jean Waldrop, Chairman did not have any success. I know she tried and did her best.

DISTRICT No. 2: Mrs. Carolyn Paul the Chairman is very dedicated and prompt with her reports. I know of 105 letters she mailed out to Chapters in her District. The District had 1006 hours for the year, and credited as follows:

Happy Chapter No. 562 had 784 hours compiled by Sisters Pauline Wesley, Gladys Haley, Viola Buchanan, Dora Ratjen and Alice McGee. Big Spring Chapter No. 67 had four volunteers. Woodbine Chapter No. 738 had six volunteers. Pleiades Chapter No. 620 had 12 volunteers who assisted at the Army YMCA.

In May, Mrs. Jewelle Robinson of Vega Chapter No. 528 was appointed by the Worthy Grand Matron to work with the Amarillo Veterans Hospital. She wrote letters to Chapters near the hospital, attended 4 quarterly meetings at the VA Hospital. She had 6 conferences with Jeanne Hayward, and worked with her in organizing Coffees for the Veterans. Her Chapter served 8 Coffees and she put in 40 hours as a Volunteer Worker. Past Matron Bernice Singleton served over 150 hours this year and will receive an Award on October 16.

DISTRICT No. 3. Mrs. Ruby Hines, Chairman, sent 3 letters to the VA Hospitals and 19 letters to the Chapters in Waco, Marlin and Temple. Waco Chapter No. 7 put in 129 hours serving refreshment; during the year. Brother Standard of Temple Chapter No. 153 is credited with 229 hours.

DISTRICT No. 4: Mrs. Bernice Heitman, Chairman. This District had 2990 hours during the year, and 12 Chapters participating. Service Awards were given to 14 members in May for having rendered over 100 hours of service. Several of the Ladies assisted in the 10th Annual Book Fair (selling of books not being read and money used to purchase books more desirable by the patients) which resulted in receipts of \$1,241.00 and which is the best year of record.

The following Chapters in District No. 4 had the highest number of hours of volunteer service:

Channellview No. 954 had 764 hours and 4 workers, Mrs. Elsie Kizer, Mrs. Gladys Turner, Mrs. Adele Deckman and Mrs. Velma Edwards.

Bethlehem Chapter No. 728 had 662 hours and 4 workers; Mrs. Martha Eitzen, Mrs. June Cook, Mrs. Dorothy Cleveland and Mrs. Katie Wells.

Houston Heights Chapter No. 258 had 432 hours and 3 workers; Mrs. Jewell Montgomery, Mrs. Tommie Foreman and myself.

The following Chapters have regularly scheduled volunteers; Bethlehem No. 728, East Houston No. 955, Houston Heights No. 258, Melrose No. 920, Sunshine Chapter No. 399, Rothwell No. 669, Channellview No. 954 and Norma D. Allen No. 1050.

DISTRICT No. 5: Mrs. Athene Weaver, Chairman, sent out 23 letters to Chapters, attended 3 orientations at the VA hospital, made 5 talks to Chapters, visited 32 Chapters and put in 157 hours of volunteer work at the hospital.

TOTAL OF HOURS FOR THE YEAR. 4,701.

I compiled a letter to be sent to each Chapter. They were then printed and enough mailed to each District Chairman for distribution to their subordinate Chapters. I attended 4 staff meetings and 3 orientations at the VA hospital. I have had the pleasure of being a volunteer worker for 2 years, having worked in the patients library and which is very rewarding service. I am credited with 213 hours this year and worked in the Annual Book Fair. I was given an Award for 100 hours of service in May.

I want to express my appreciation to all the members who gave so generously of their time to this work. This committee did not receive any money from Grand Chapter and the expenses incurred was borne by the members and workers on the committee. Again I thank those who served with me and for the pleasure of your friendship.

We offer our cooperation to the new committee soon to be appointed by the next Worthy Grand Matron. Please feel free to call us for any assistance you may deem necessary. Good luck and good hunting.

Again, Worthy Grand Matron and Worthy Grand Patron, we thank you both for this opportunity of service to our Grand Chapter and to those who spend the lonely hours in the hospitals. We shall long treasure being a part of your Grand Chapter Family.

Sincerely and Fraternally,

HAZEL MARTINDALE, Chairman
 VAVS Committee,
 Grand Chapter of Texas,
 Order of the Eastern Star.

MRS. HAZEL MARTINDALE: Worthy Grand Matron, I move the adoption of this report.

The Report was adopted.

WORTHY GRAND MATRON: I recognize Mrs. Madeline Burks, Chairman of the Program Library Committee.

REPORT OF PROGRAM LIBRARY COMMITTEE

Worthy Grand Matron, Worthy Grand Patron, Distinguished Guests, Sisters and Brothers:

Worthy Grand Matron, with much pride and pleasure I present Susie May Davis, the other member of the Program Library Committee.

The Program Library Committee wishes to submit the report for the fiscal year 1968-1969.

The members of this Committee had many requests for various types of programs, some of which we were able to furnish. We were happy to be of service. We were handicapped in the fulfillment of our duties due to the shortage of programs. Too few members mailed us copies of programs that we might share. We would like to express our regrets to those who asked for programs and did not receive them.

It has been a wonderful year, and it has been a pleasure to work with you and the Worthy Grand Patron and we wish to express our sincere thanks to you, Worthy Grand Matron, for asking us to serve on this committee this year. We have enjoyed serving with you.

Respectfully submitted,

MADELINE BURKS, Chairman
 SUSIE MAY DAVIS

MRS. MADELINE BURKS: Worthy Grand Matron, I move the adoption of the Report.

The Report was adopted.

WORTHY GRAND MATRON: I recognize Mrs. Mildred Barnes, Poet Laureate.

REPORT OF POET LAUREATE

Worthy Grand Matron, Worthy Grand Patron, Distinguished Members, Sisters and Brothers:

Worthy Grand Matron I would thank you for giving me the privilege of serving as your Poet Laureate this year. The pleasure has been mine, and you know that I have enjoyed this appointment with a very humble heart.

I have written verses for various individuals over the State to be used in various programs. It was my pleasure to fill each request as well as possible. I have also been invited to participate in the program for special honor nights due to this Special Appointment.

I would thank each of those who have been so gracious with words of encouragement for it is evident that my thoughts just come out in verses, and we call it poetry.

Again I thank you for this wonderful year you have given to me. I have enjoyed our friendship and that of the Worthy Grand Patron.

I would like to dedicate the following poem to you, Worthy Grand Matron, Sister Robbie Yates and to you, Worthy Grand Patron, Brother J. T. Sanders:

"The Keepers of The Lamp"

This year our Worthy Grand Matron and Patron
Have carried Lamps of Friendship true
And one of the rays of these lovely Lamps
Burns bright with Fidelity's blue.

From the Lamps that they have carried
Shines a yellow ray so bright
Which reflects a trait of constancy
As they have worked to reflect the Light.

At times these Lamps burn brightly
With Purity's white and Faith's color of green
The glow they have left around them
Is soft, beautiful, and serene.

As they have walked the many pathways
With the blessings of the great Friend above
The members of the State of Texas
Have been surrounded with the red ray of Love.

The constant glow from these beautiful Lamps
Has been seen both near and far
It comes from a beauty deep within
And reflects the Light of the Eastern Star.

Fraternally submitted,

MILDRED BARNES

MRS. MILDRED BARNES: I move the adoption of this report.

The Report was adopted.

WORTHY GRAND MATRON: I recognize Mrs. Merlyn DeVore, Chairman of the Executive Committee.

REPORT OF EXECUTIVE COMMITTEE

Worthy Grand Matron, Worthy Grand Patron, Sisters and Brothers:

On behalf of the Executive Committee, let me say "THANKS A MILLION." It has been a pleasure to serve Grand Chapter in this capacity.

I would like to recognize the members of this Committee and express to them my personal appreciation of their service.

Mrs. Virginia Walker, Secretary
 Miss Barbara Walsh, Treasurer.
 Mrs. Clevia Cross, Social Chairman
 Mrs. Leona Andrews, Housing Chairman

Recognition is due the members of the Arrangements Committee as well as the other loyal and dedicated members of District 3, Section 1, who gave and contributed much to the making of this Grand Chapter.

Special recognition is also due the Chamber of Commerce, the Fort Worth Downtown Association, Leonard Brothers who supplied the registration bags, and numerous other business and professional people who made contributions to this Session. Much gratitude is also due the management and personnel of the Tarrant County Convention Center for their courteous and thoughtful help. BELIEVE ME, without all these people and their interest in helping us . . . there was NO WAY to even attempt to stay within the amount appropriated for Grand Chapter expenses . . . particularly in this day and time when the ordinary cost of living is at an all-time high.

Personally, I would like to go on record as saying it is my STRONG belief the time has come when we need to review the present economic situation existing TODAY and prescribe some relief for those whose responsibility it is to plan and prepare for Grand Chapter. The current appropriation was made some ten years ago. It is common knowledge the dollar buys much less TODAY than it did then . . . or even ONE YEAR AGO. Until such time as this country may experience an economic depression, the expense of putting on Grand Chapter will become no better. At this moment . . . the future appears to be even more costly.

The Executive Treasurer, Miss Barbara Walsh, will bring to you a partial report of the expenditures and disbursements for this Grand Chapter Session. This is incomplete, as there are bills still outstanding and unpaid at this time. The final and complete report will appear in the Proceedings as published at a later date.

MERLYN DEVORE
 Executive Chairman

MISS BARBARA WALSH: I will now bring you a partial report of the expenditures and disbursements:

PARTIAL REPORT OF EXECUTIVE COMMITTEE

Check No.	Item		
AUDITORIUM AND STAGE			
11	Tarrant County Convention Center—first ½ rental contract	\$1,000.00	
21	Tarrant County Convention Center—second ½ rental contract	1,000.00	
25	Hammond Organ Studios—rental console Hammond organ	150.00	
27	Bruce Piano Company—rental Steinway piano	110.00	\$2,260.00

GRAND CHAPTER OF TEXAS

321

BADGES

7	Floral Supply Syndicate—ribbon, postage and insurance	\$ 32.90	
15	Personal Printing—printing of badge ribbon.....	75.00	
18	Merlyn DeVore—label tape for badges	15.30	
24	Personal Printing—printing of additional badge ribbon	10.50	

\$ 133.70

ESTARL

33	Aderholt's Flowers—containers	\$ 10.43	10.43
----	-------------------------------------	----------	-------

DECORATIONS

33	Aderholt's Flowers—arrangements and rental on arrangements	\$ 104.26	104.26
----	---	-----------	--------

EQUIPMENT AND SUPPLIES

29	Royal Typewriter Co. of Fort Worth—rental 5 typewriters	\$ 20.00	
30	Art Hoera Office Supply—rental 4 desks, 2 chairs....	57.00	77.00

FIRST AID

34	Wayne Jones—supplies	\$ 1.54	1.54
----	----------------------------	---------	------

HOUSING

3	Gestetner Corp.—paper and printing supplies	\$ 28.91	
4	Dept. of Printing, Masonic Home & School— envelopes and tax	20.07	
5	U. S. Postmaster—postage	13.65	62.63

RECEPTION

10	Eileen Mathews—advance	\$ 300.00	
19	Eileen Mathews—advance	150.00	
31	Eileen Mathews—balance for invitations, napkins, decorations, punch ingredients, rental of decorations, cups	27.79	477.79

REGISTRATION

13	Royal Typewriter Co. of Fort Worth—rental	\$ 7.00	
16	Royal Typewriter Co. of Fort Worth—rental	7.00	
23	Royal Typewriter Co. of Fort Worth—rental	21.00	
26	Loree Harrison—postage and P. O. box rental	18.00	53.00

SIGNS

17	East Side Printing Co.—poster board	\$ 3.90	
32	Milton Mathews—sign material	1.44	
35	Walter Portlock—sign material	5.30	10.64

SOCIAL CHAIRMAN

8	Clevia Cross—postage	\$ 6.00	6.00
---	----------------------------	---------	------

PROCEEDINGS ORDER OF EASTERN STAR

	GRAND MARSHAL	
14	Aderholt's Flowers—cellophane	\$ 31.20 31.20
	GRAND WARDER & GRAND SENTINEL	
37	Dept. of Printing, Masonic Home & School— printing of 400 handbooks for Assistant Grand Warders, Sentinels and Pages	\$ 432.44 432.44
	GENERAL BANQUET	
9	Doris Efird—advance on decorations, programs, entertainment & complimentary tickets	\$ 175.00 175.00
	FLOOR OFFICERS DINNER	
28	The Blackstone Hotel—21 covers, tax, gratuity	\$ 137.74
36	Cleatrice Bounds—2 books, printing of program, corsages	29.19 166.93
	STAGE AND BACKDROP	
12	Peter Wolf Associates, Inc. first ½ contract for items, services, tax	\$2,463.50
22	Peter Wolf Associates, Inc. second ½ contract for items, services, tax	2,463.50 4,927.00
	EXECUTIVE AND ARRANGEMENTS COMMITTEES	
1	Dept. of Printing, Masonic Home & School— stationery, envelopes	\$ 26.54
2	U. S. Postmaster—postage	6.00
6	Virginia Walker—paper	2.03
32	Milton Mathews—postage, photostats, erasers, chalk, key tags	25.52 60.09
	INSURANCE AT CONVENTION CENTER	
20	Gene Smyers Insurance—public liability and property damage coverage	\$ 45.75 45.75
		\$9,035.40
	TOTAL RECEIVED FROM GRAND CHAPTER	\$ 12,500.00
	TOTAL DISBURSED TO DATE	—9,035.40
	BALANCE ON DEPOSIT	\$ 3,464.60

OCTOBER 30, 1969

BARBARA WALSH,
Treasurer, Executive Committee

MERLYN DEVORE,
Chairman, Executive Committee

FINAL REPORT IN THE INDEX OF THE PROCEEDINGS

MRS. MERLYN DEVORE: Worthy Grand Matron, I move the adoption of this partial report.

The Report was adopted.

WORTHY GRAND MATRON: I want to express my sincere appreciation to Mrs. DeVore and the members of the Executive Committee for the untiring work they have done throughout the year. They have done a marvelous job, and I would like for the Assembly to express their appreciation for the fine work they have done. (Prolonged applause.)

I recognize Mr. Milton Mathews, Chairman, Grand Chapter Arrangements Committee.

REPORT OF GRAND CHAPTER ARRANGEMENTS COMMITTEE
87TH SESSION, GRAND CHAPTER OF TEXAS
OCTOBER 27-30, 1969

Worthy Grand Matron, Worthy Grand Patron, General Grand Officers,
Past Grand Matrons, Past Grand Patrons, My Sisters and Brothers:

After installation and with due deliberation, your Grand Chapter Arrangements Committee, working in close conjunction with the Executive Committee, set about to divide itself into 21 sub-committees, and invited all others who would be willing to contribute something of themselves to the benefit of the Order to join with us.

The results have been gratifying to us and we now stand before you this day, asking if our efforts have pleased you thus far, Grand Chapter now drawing near to its close.

May I at this time introduce to you the Co-Chairman of this Committee—two wonderful gentlemen. Please welcome SAM BOONE, and WAYNE JONES, without whose wonderful work this Grand Chapter simply would not have been possible. Now, will all the Grand Officers on this Committee, wherever you may be seated, please stand. Sisters and Brothers, please join me in giving these wonderful people a big hand. THANK YOU!

Our committee was designed to work, not to talk; but before I sit down, Sister Robbie I want to tell you in behalf of all members of the Grand Chapter Arrangements Committee that we are very proud to have been a part of your "Grand Family" and thank you for the opportunity you gave us. We hope that our efforts have pleased you.

MILTON H. MATHEWS, Chairman
Grand Chapter Arrangements
Committee

MR. MILTON MATHEWS: Worthy Grand Matron, I move that this report be adopted.

The Report was adopted.

WORTHY GRAND MATRON: Sisters and Brothers, let us show our appreciation of the work of this fine committee. (Prolonged applause.)

BACKDROP

WORTHY GRAND MATRON: Sisters and Brothers, throughout these sessions we have enjoyed the beautiful backdrop, have we not? (Applause.)

I know I think it is very impressive and I shall always carry a memory of the pathway, and the gleam of the lamps.

While these backdrops are very beautiful, they are also difficult to store, and deteriorate very easily.

I am happy to tell you that this backdrop which has afforded much beauty to the Eighty-Seventh Session, the "Light From Many Lamps" Session, will be donated to the Tarrant County Convention Center Little Theater. There it will be cared for and will remain a memorial for years to come of the Eastern Star Grand Chapter, this Eighty-Seventh Session, which convened in this beautiful new Center. (Applause.)

I know that this will be appreciated by this particular part of this great complex and we hope that it shall be of much benefit to the Little Theater Group.

PRESENTATION OF GRAND REPRESENTATIVES COMMISSIONS

WORTHY GRAND MATRON: Sisters Grand Conductress and Associate Grand Conductress, you will escort Mrs. Clara Fuqua and Mrs. Merlyn DeVore to the East.

Mrs. Clara Fuqua and Mrs. Merlyn DeVore were escorted to the East.

WORTHY GRAND MATRON: One of the happy privileges of a Worthy Grand Matron is that of reading a Commission appointing Sisters as Ambassadors of Goodwill to other Jurisdictions.

Today it is with great pleasure and pride that I present these Grand Representative Commissions to two very charming and most gracious ladies, Mrs. Merlyn DeVore and Mrs. Clara Fuqua. Merlyn is loved by those who know her. She has sacrificed much of her time and talent to our Great Order, and is a dear friend of mine. My friendship with Sister Clara dates back quite a number of years.

I am happy to present you, Merlyn, with this Commission as Grand Representative of Louisiana in Texas.

It is indeed a pleasure, Sister Clara, to present to you Commission as Grand Representative of Georgia in Texas.

May the Light of the Candles shine on your pathway
The Peace of the Rose reign in your heart
And your life be lighted by the Star of Love
And the candles of abiding friendship.

God speaks to us in a thousand ways, but
Perhaps in no greater than through the
Universal language of His Flowers and Love.
God bless you and may He be good to you

And guide you through your everyday life
Of all that is kind and true.

Whatever be the weather or the season of the year—
May God be always at your side
To help you persevere.

(Applause.)

I next recognize Mrs. Thelma Joyce Alsup, Chairman, for the Report of the Transportation and Mileage Committee.

REPORT OF TRANSPORTATION AND MILEAGE
COMMITTEE, 1968-1969

Worthy Grand Matron, Worthy Grand Patron, General Grand Chapter Officers, Past Grand Matrons, Past Grand Patrons, Grand Officers, Officers of Grand Chapter, Sisters and Brothers:

I am pleased to introduce the members of this fine committee.

Mrs. Daisey James, District 1
Mr. Rue Hestand, District 2
Mrs. Dovie Jones, District 3
and
Mrs. Martha Johnston, District 5

Worthy Grand Matron, the entire committee wishes to thank you for the joy and real privilege of serving this year as members of this committee. Your graciousness to us and to the entire membership of Texas will long be remembered.

We wish to express our appreciation to the Grand Secretary, Mrs. Rebecca L. Miles and the Grand Treasurer, Mrs. Jettie Hinton, for their invaluable help; and to the Credentials and Registration Committees, and all of the assistants, thank you for the courtesies extended and for your help.

We wish to report the approximate mileage as \$12,089.91; covering approximately 402,997 miles. We recommend that this Committee be authorized to make any needed adjustments after the Close of Registration.

Respectfully submitted,

THELMA JOYCE ALSUP, Chairman,
District 4
DAISY JAMES, District 1
RUE HESTAND, District 2
DOVIE JONES, District 3
MARTHA JOHNSTON, District 5

MRS. THELMA JOYCE ALSUP: Worthy Grand Matron, I move the adoption of the Report.

The Report was adopted.

WORTHY GRAND MATRON: I recognize Mrs. Margaret Wilson, Chairman of the Resolutions Committee.

REPORT OF RESOLUTIONS COMMITTEE

Worthy Grand Matron, Mrs. Robbie Yates; Worthy Grand Patron, Mr. J. T. Sanders; Past Most Worthy Grand Matron, Mrs. Mildred Haney Harris; Distinguished Guests, Sisters and Brothers:

May I present the other members of this Committee, Mrs. Helen Sanders and Mrs. Mildred Tartar? It has been a pleasure serving with these two fine ladies. Thank you for this privilege.

We, your Resolutions Committee, wish to submit the following report.

Whereas, "The Light From Many Lamps" Session has convened in Fort Worth, Texas, and Whereas, we are fully aware of the competent and efficient as well as the warm and gracious manner in which our sessions have been

conducted. We extend our sincere congratulations for your efforts to adhere to the session scheduled, yet ever mindful that the will of the Grand Chapter be served.

To our Worthy Grand Matron, Mrs. Robbie Yates, and to your beloved husband, Floy, to him we extend our appreciation for his loyalty and devotion through this year of service. We share with him a sense of pride as he walks by your side.

To our Worthy Grand Patron, Mr. J. T. Sanders and his beloved wife, Martha. We share with her a sense of pride as she walked by your side. Brother J. T. we appreciate your sincerity, your ability, and admire you for the fine gentleman which you are.

To the Past Most Worthy Grand Matron, Mrs. Mildred Haney Harris, Texas continues to be proud of you for the honor your years of service have brought our State. Your presence always adds dignity and charm and brings a warm glow to our hearts.

The Most Worthy Grand Patron, Edward V. Long, and his wife, Florence, from Missouri brought inspiration to the members of the Grand Chapter of Texas. His message from three million Eastern Stars from around the world reminds us of the great Challenge facing the members during these troubled times.

To all the other Distinguished Guests—Your presence has added a special brightness to our session. We hope that your visit has been most enjoyable. That we have been able to convey how pleased we were to have you and how truly welcome you are.

To our own beloved Past Grand Matrons and Past Patrons; Your continued interest in the welfare and prosperity of our Order is an inspiration to us all. Your attendance at Grand Chapter is always gratefully appreciated. Thank you for your devotion and loyalty.

To the Grand Chaplain, Mrs. Dorothy Bernhard; your beautiful and impressive Memorial Service, "Our Heavenly Home," dedicated to our deceased members gave us a spiritual lift, and added to the glory of this session. Your devotionals have been such that our hearts and minds were lifted to our God.

To our Grand Marshal, Mrs. Cleatrice Bounds, your performance on the Grand Chapter floor was executed with poise and beauty. The beautiful drills and presentations directed by you, reflected the many hours spent in planning in detail their execution. For this outstanding presentation and the beauty added, we thank you.

To our Grand Organist, Mr. Coy Palmer, and the assistants to the Grand Organist; The beauty of your music has brightened the hours and relieved us through the business sessions. Thank you for the beautiful music and the pleasure we have received from it.

To all the Committee Chairmen and their co-workers; Grand Chapter is deeply appreciative of the interesting and informative reports prepared by you. They have reflected the productivity of this Grand Chapter year and the manner of their presentation has been most effective.

To the Grand Historians; Mrs. Vivian King and Mrs. Cleo Evans, your presentation of the Historians report was most impressive, we commend you on the research done in compiling the information needed for this portrayal.

Grand Chapter thanks you sincerely for your time and efforts for the Historians report.

To the Poet Laureate, Mrs. Mildred Barnes, it has been a pleasure to share your talents through medium of the Bulletin and this Grand Chapter Session. For this pleasure and enjoyment that your tributes and poems have brought us, we wish to express our gratitude.

To the Grand Choir; To all of you who have given your time and talents in such a beautiful way as the singing of praises during this session of Grand Chapter, under the capable direction of Mr. W. Crawford Mearnes, we thank you.

To the Executive and Arrangements Committee: To all those who have labored so diligently to complete the bridge of "Light From Many Lamps" Session, we commend you for a job well done—We appreciate your acceptance of this responsibility, and competent way you have performed your duties.

To the Grand Pages, Assistant Grand Warders, Assistant Grand Sentinels and Grand Ushers: The many and varied duties you have performed so capably have made it possible for the business of this session to be accomplished smoothly. We thank you for many hours of devoted service.

This Grand Chapter has been aware of and deeply appreciative of the able leadership of our Worthy Grand Matron, Mrs. Robbie Yates, and Worthy Grand Patron, Mr. J. T. Sanders, and wishes to express to them our love and pray God's richest blessings for them in the future.

To the Worthy Grand Matron-Elect, Mrs. Sally Matranga, and Worthy Grand Patron-Elect, Mr. Richard T. Porter, and the other Grand Officers who will serve for the ensuing year, we offer our sincere congratulations.

To each person who has performed any act of service, to each member who has attended this 87th Session, "The Light From Many Lamps," we are deeply appreciative of everything that has been done to make this a most successful session.

Respectfully submitted,

MRS. MARGARET WILSON,
Chairman
MRS. HELEN SANDERS,
MRS. MILDRED TARTAR

MRS. MARGARET WILSON: Worthy Grand Matron, I move the adoption of this report.

The Report was adopted.

APPRECIATION

WORTHY GRAND MATRON: I wish to express our appreciation to Mr. Chauncey Penix for serving as the Election Judge, and to Brothers Hal Burnett, Charles Bairfield, Dr. Fuqua and Brother Paul Stoneman, and Sisters Thelma McReynolds, Lillian Barnard, Ruby Enloe and Katherine Poulis, for serving as Table Chairmen.

To Margaret Landrum and Claribel Kendall for working at the adding machines and for the Brothers who served at the Blackboard, and to our fine group of tellers.

To the Grand Pages, my Lamplighters, to the Assistant Grand Warders, Assistant Grand Sentinels and Grand Ushers, thank you for your service to this Grand Chapter.

To our group of fine musicians, the Grand Organist, the Grand Choir Director, the Choir, and the Assistant Grand Organists, and the several soloists, we thank you for sharing your talents with us during this Session of Grand Chapter.

To Mr. Hall Etter and to the Official Photographer, Don Hutchinson and his lovely wife, Gwen, thank you for your diligent service.

To each and every one who had a part in this Grand Chapter, and in the work this morning, thank you, thank you, you have my eternal gratitude. (Applause.)

I recognize Mrs. Rennie Ofton, Grand Examiner At Large.

REPORT OF GRAND EXAMINER AT LARGE

And, Worthy Grand Matron, I am thrilled to report the results of our labors. During this Grand Chapter Session, we have issued the following Certificates of Proficiency:

"A" Certificates	42
"B" Certificates	3

Grand Total: 45

Worthy Grand Matron, Sister Robbie, and Worthy Grand Patron, Brother J. T., I am happy to have been a part of your Grand Chapter Year. I hope my contributions to your year have been pleasing to you.

Thank you so much for everything.

Fraternally submitted,

RENNIE OFTON
Grand Examiner-at-Large

Worthy Grand Matron, I move the adoption of this Report.

The Report was adopted.

APPRECIATION

WORTHY GRAND MATRON: Before we bring this Thursday afternoon Session to a close I want to express our appreciation to the Grand Choir, Mr. Crawford Mearns, The Choir Director, Mrs. Cloe Thomas, his assistant, and to our Grand Organist, Mr. Coy Palmer, and Mrs. Macy Whitson and Mrs. Maudie Flores, Assistant Accompanists. Your music has added so much to our Grand Chapter, and I know the membership will join me in expressing our appreciation for your beautiful music. (Prolonged applause.)

And Mr. Richard Fisher, you and your talent have added much to our "Light From Many Lamps" Session. We have enjoyed your beautiful voice and thank you for sharing your talents with us.

Sister Grand Secretary, do you know of any further business to come before this Grand Chapter at this time?

GRAND SECRETARY: Worthy Grand Matron, there is none within my knowledge.

WORTHY GRAND MATRON: Sister Grand Warder, you will inform the Grand Sentinel that we are about to call our Eighty-Seventh Session of Grand Chapter from Labor to Rest and direct him to permit no interruption while we are thus engaged.

We will be favored by a special selection by our Grand Choir.

GRAND CHOIR

The Grand Choir then sang "Bless Be The Tie That Binds."

WORTHY GRAND MATRON: Our Worthy Grand Patron will bring the benediction.

BENEDICTION

WORTHY GRAND PATRON: Our Heavenly Father, we are thankful for your protective care over us during the several sessions of our Grand Chapter. We are thankful for Thy sustaining power over the Worthy Grand Matron and Worthy Grand Patron as they have conducted the affairs of Grand Chapter during the year that is just coming to a close.

Watch over us now and keep us safely in Thy care as we return to our several places of abode. In the name of our Saviour Jesus Christ. Amen.

GRAND CHAPTER CALLED FROM LABOR TO REST

The Bible was closed, and at 2:25 P. M. Grand Chapter was Called from Labor to Rest until 7:00 P. M.

INSTALLATION OF GRAND OFFICERS

For the Installation of Grand Officers the appearance of the arena remained essentially the same. It still gave the impression of simplicity in splendid surroundings.

A ruby heart was emblazoned on the backdrop in the East. In keeping with the musical background of the Worthy Grand Matron Elect, the motif of the decorations was the lyre. Replicas of this musical instrument were attached to pedestals at each corner of the platform in the East and at each of the Line Officer's station, and on top of the pedestals were lights representing burning candles. Potted ferns were placed at each of the stations, and a green shield upon which was embossed a lyre was attached to the back of each of the chairs.

The Altar still carried the green taffeta drape, and the top of it was covered with a gold silk cover. An alabaster epergne with an arrangement of gold roses, topped with burning cathedral candles, was placed on the south edge of the Altar.

As the hour for the Installation arrived the vast Arena, with a capacity of 12,690 permanent seats, and an additional 2,000 movable seats, was filled to more than half its capacity.

Mrs. Mildred Sharpe, Past Grand Matron, was Master of Ceremonies.

Preceding the Call to Order, the audience was favored with Organ Melodies by Mrs. Rose Cunningham.

At 7:00 P. M., Mrs. Cleatrice Bounds, Grand Marshal, escorted the Worthy Matron and Worthy Grand Patron to the East.

CALL TO ORDER

WORTHY GRAND MATRON: Distinguished Guests, Sisters and Brothers of our Order, Friends and Visitors:

I am pleased that it is my privilege, along with my Worthy Grand Patron, to Call to Order this Thursday Evening Session of the "Light From Many Lamps" Session of the Grand Chapter of Texas, and to welcome you very cordially to the Installation of the Officers who will guide our Grand Chapter this coming year.

We have come to the end of the year, and as we review it from time to time, we shall ever find much to treasure.

May the "Light From Many Lamps" continue to shine upon our new leaders, and may they feel the spirit of that Great Light of Lights upon them as they perform their duties.

I know that they appreciate your presence. Welcome. (Applause.)

WORTHY GRAND PATRON: Worthy Grand Matron, Distinguished Members, Sisters and Brothers and Friends:

I join you in greeting the members and friends, Worthy Grand Matron. To our new leaders, I wish a full measure of joy and success. May the star shine just as brightly for you in the years to come as it has this year. (Applause.)

MASTER OF CEREMONIES

WORTHY GRAND MATRON: Sisters, Brothers and Friends:

I am happy to introduce to you Mrs. Mildred Sharpe, Past Grand Matron of the Grand Chapter of Texas, who will serve as Master of Ceremonies.

MRS. MILDRED SHARPE: Worthy Grand Matron, Worthy Grand Patron, Distinguished Members and Guests, Sisters and Brothers and Friends:

Time has brought us to the close of another year and to the time when we bid farewell to those officers who have guided our Order for the past year.

Worthy Grand Matron and Worthy Grand Patron, soon you will step into your places of esteem among those who by their dedication and from the "Light of Many Lamps" have built our Grand Chapter. As you reflect upon your year of service, may you find joy and satisfaction in your accomplishments. May God richly bless your lives and keep you in the hollow of His hand.

Through the kindness of the Worthy Grand Matron-Elect, Mrs. Sally Matranga, I am privileged to greet you and bid you welcome to the 88th Music of the Heart Installation of this Grand Chapter.

PROCESSIONAL OF DISTINGUISHED GUESTS

MRS. MILDRED SHARPE: Many distinguished members and guests honor us by their attendance at this 88th Installation of Grand Officers. They are, in essence, expressing good wishes with the Music of Love in their hearts for our Worthy Grand Matron Elect and Worthy Grand Patron Elect.

Grand Marshal, you will present Mrs. Katherine Poulis and Judge Marvin B. Simpson, General Grand Chapter Committee Members, the Past Grand Matrons and Past Grand Patrons of Texas, and Mrs. Martha Marie Whitfield, Supreme Service and Supreme Inspector in Texas, International Order of Rainbow for Girls, and others who have been designated by the Worthy Grand Matron Elect to their places of honor in the Grand Chapter Room.

PRESENTATION OF BIBLE

MRS. MILDRED SHARPE: The every day joys of life, the beauty of God's world, the love of friends, home and fraternalism are eternally enriched by the presence of the Holy word. It is our way and our light. The Holy Bible will be placed in its honored position upon our Altar by Mrs. Viva S. Huffman, Past Grand Matron.

PRESENTATION OF SQUARE AND COMPASSES

MRS. MILDRED SHARPE: The square and Compasses, sacred to all Masons and honored by all Eastern Stars, will be presented by Mr. Herschel F. Harrington, Past Grand Patron.

OPENING THE BIBLE

MRS. MILDRED SHARPE: Grand Conductress, you will open the Holy Bible.

The Bible was opened by the Grand Conductress.

MRS. MILDRED SHARPE: The deepest wishes of the heart find expression in prayer. May we seek to know that which is true, hide it close in our hearts and make it our own, as Mr. Chauncey Penix brings our invocation.

INVOCATION

MR. CHAUNCEY PENIX: Thou, O Lord, who hath placed the star in the East that men could follow, and also has been the boon to mankind since Thou gave salvation to the world; Thou O Lord, who keeps a watchful care over the affairs of all mankind, tonight we unfold a page of history in the Order of the Eastern Star. God has given unto mankind the privilege of opening the pages of history upon our affairs and responsibilities, tonight we pray that we shall start out upon the eve of another year with thankful hearts, with obedient souls, and with charity and kindness toward all mankind.

May we also, each one of us, pray that the pathroad of life for the coming year for the officers of the Eastern Star shall be not great nor the best, but pleasing unto Thee.

Lord, may each one of us, each one from the sub-ordinate Chapters, realize the responsibilities that are placed upon us, and realize our dependence upon Thee.

Give us strength to face our responsibilities and to perform our duties.

These things we ask in the Name of Thy Son, Jesus Christ. Amen.

PRESENTATION OF INCOMING GRAND OFFICERS

MRS. MILDRED SHARPE: "The Morning Stars Sang together, and all the sons of God shouted for joy." Music in the heart of the universe and

vibrates out to the last particle of matter and the farthest reach of space. Harmony and rhythm of the Creator extend throughout His creation. The whispering breeze and the howling wind, the twittering birds and the chirping crickets, the lapping waves and the rolling thunder are all instruments of a mighty orchestra. We hear these sounds, but the music that is not heard, that which may be felt and experienced, the Music of the Heart, is the most glorious of all. It is the music of the spheres, the rhythm and the vibration of the planets, the sun, and the stars in their courses. It is the divine melody that flows from the throne of God into the hearts and lives of His children. There is music in the sighing of a reed; there is music in the gushing of a rill; there is music in all things, if men had ears. The earth is but an echo of the spheres. Yes, the whole universe sings and we can join in the mighty anthem. Our lives can be caught up into the great harmony of God and vibrate with the song of the Eternal. We can live to music by keeping a song in our hearts.

Surely the words of Paul, "Speak to yourselves in psalms and hymns and spiritual songs, singing and making melody in your hearts to the Lord," are ringing in the hearts of those I am pleased to present as the officers of this Grand Chapter for the year 1969-1970.

PRESENTATION OF GRAND OFFICERS

The Grand Officers to be installed were presented as they entered from the wings of the platform and were spotlighted as they were escorted to their seats in the arena. They wore dark green chiffon formals, beaded empire effect, with green slippers to match and carried dark green beaded bags.

MRS. MILDRED SHARPE: Presenting:

Grand Sentinel, Mr. Claude Worthy, escorted by Mrs. Elpha Worthy.

Grand Warder, Mrs. Agnes Brown, escorted by Mr. Jack Brown.

Grand Electa, Mrs. Berenice House, escorted by Mr. Bill Womache.

Grand Martha, Mrs. Edna Wood, escorted by Mr. Robert Wood.

Grand Esther, Mrs. Earnesteen Porter, escorted by Mr. E. R. Merrell.

Grand Ruth, Mrs. Lillie Mae Weaver, escorted by Mr. J. R. Weaver.

Grand Adah, Mrs. Mattie Lou Chism, escorted by Mr. John Brock.

Grand Organist, Mrs. Mertis Stone, escorted by Mr. Walter Sanders.

Grand Marshal, Mrs. Billie Rogers, escorted by Mr. Frankie Rogers.

Grand-Chaplain, Mrs. Barbara Harrison, escorted by Mr. Jack Smith.

Associate Grand Conductress, Mrs. Katherine Harbour, escorted by

Mr. Gaston Harbour.

Grand Conductress, Mrs. Aliene Houston, escorted by Mr. Joe Houston.

Grand Treasurer, Mrs. Jettie Hinton, escorted by Mr. Sam Cook, Jr.

Grand Secretary, Mrs. Rebecca L. Miles, escorted by Mr. LeRoy

Terry.

Associate Grand Patron, Mr. Victor Jones, escorted by Mrs. Jocie

Jones.

Associate Grand Matron, Mrs. Frances Herrin, escorted by Mr.

Frederick Herrin.

Worthy Grand Patron, Mr. Richard T. Porter, escorted by Mrs. Carol

Davis.

Worthy Grand Matron, Mrs. Sally Matranga, escorted by Mr. Donald

Matranga.

PRESENTATION OF GRAND INSTALLING OFFICERS

MRS. MILDRED SHARPE:

"She walks in beauty like the night
Of cloudless climes and starry skies;

And all that's best of dark or bright
Meets in her aspect and her eyes."

Grand Marshal, you will present in the East Mrs. Mildred Haney Harris, Past Most Worthy Grand Matron of the General Grand Chapter, Order of the Eastern Star.

She will be escorted by Mr. Herbert L. Arnold, Past Grand Patron.

SOLO

While Mrs. Harris was being escorted to the East, Mr. Richard L. Fisher sang, "Lord, Make Me Strong."

MRS. MILDRED SHARPE: Proudly I present Mrs. Mildred Haney Harris, Past Most Worthy Grand Matron of the Grand Chapter, who will preside for the ceremony of the Installation of Grand Officers.

MRS. MILDRED HANEY HARRIS: I am pleased to name those who will assist in the Installation Ceremony.

Mr. Herbert L. Arnold, Past Most Worthy Grand Patron.
Mrs. Mildred Garlitz, Worthy Grand Marshal.
Mrs. Eunice Connell, Worthy Grand Chaplain.
Mr. Leonard Ellington, Worthy Grand Organist.
Mrs. Mary Ella Schoverling, Right Worthy Grand Secretary.

INSTALLATION CEREMONY

In a most impressive ceremony, the Grand Officers were installed.

SOLOS

Following the Installation of the Worthy Grand Matron, Mr. Richard L. Fisher sang, "Lord, Make Me Strong," and following the Installation of the Worthy Grand Patron, he sang, "No Man Is An Island."

MRS. MILDRED HANEY HARRIS: My lovely Worthy Grand Matron and dear, dear friend, Mrs. Sally Matranga, it is with great pride and pleasure I am able to serve you on this evening as your Worthy Grand Installing Officer.

I thank you also for giving me these fine assistants for this beautiful Installation.

I appreciate this close association with you and your fraternal family, most of whom are my dear friends of many years.

May this be a glorious year for you and your official family with great accomplishments for our Order.

Your beautiful theme of Music of the Heart paints for me again the most beautiful portrait of my General Grand Chapter Session when the Grand Matrons of the United States and Canada became my living heart for our high accomplishments of three years, with you and your beautiful golden harp sending the message of love, faith and hope in its universal language of music to all hearts everywhere for a new day of peace. Only you could do that for me.

Now tonight your heart speaks of compassion, courage and humility to all peoples who are able to feel the inspiration and comfort as you play your Lyre for them, on human strings, in the borders of this great State.

May God bless you real good every step of the way. (Applause.)

RAINBOW PRESENTATION

MRS. MILDRED SHARPE: The rainbow was God's first covenant with His people, and through the ages it has been a glorious reminder of His wonderful promise. The Order of Rainbow for Girls is a beautiful organization, for in our girls we see the Rainbow of Promise, the Rainbow of Hope for our own Order.

There's a Rainbow 'round my shoulder,
And a sky of blue above,
A heart within me that's singing,
With Pride and Joy and Love.

as I present one who continues to give valuable service in behalf of our Girls, who is loved and admired throughout our Grand Jurisdiction, Mrs. Martha Marie Whitfield, Supreme Service and Supreme Inspector in Texas, International Order of Rainbow for Girls.

Mrs. Martha Marie Whitfield was escorted to the East by the Grand Marshal, and invited to remain in the East for the evening.

The Rainbow Girls were then presented in a formation and the Worthy Grand Adviser of the Order of Rainbow for Girls presented a white Bible to the Worthy Grand Matron.

WORTHY GRAND MATRON: Thank you. As a Mother of Rainbow Girls and as a Past Mother Adviser, I want to express my appreciation to you for this beautiful gift. I shall treasure it and always I shall remember it was from you.

Thank you for this beautiful presentation.

Mrs. Whitfield, may I say a special thanks to you for this wonderful, wonderful presentation. (Applause.)

GRAND CHAPTER AUTOMOBILE

Mrs. Lois Bell, retiring Chairman of the Board of Grand Trustees, announced that a new 1970 Oldsmobile station wagon would be delivered to the Worthy Grand Matron in Houston, and handed to the Worthy Grand Matron a letter authorizing her to use the automobile in visiting other Grand Jurisdictions.

MRS. MILDRED SHARPE: There is a lovely tradition followed by our Grand Chapter, that of the presentation and acceptance of the Worthy Grand Matron's and Worthy Grand Patron's Jewels, and also of the presentation and acceptance of the Past Grand Matron's and Past Grand Patron's Jewels.

I invite now, in proper order as listed on the program, those who are to make and receive such presentations.

PRESENTATION OF WORTHY GRAND MATRON'S JEWEL

MRS. ROBBIE YATES, Junior Past Grand Matron: Sister Sally Matranga, Worthy Grand Matron of the Grand Chapter of Texas, Order of the Eastern Star:

This, my dear, is an honorable and worthy title, one which anyone might well be proud to bear, and I am truly proud to transfer to your keeping the welfare and the responsibility and all of the honors, joys and privileges, pleasures, and yes, I will say it, the worries, that go with this office.

Let me assure you that the many splendid and happy days and duties you have before you far offset any cares that you may have. The spirit of fellowship, cooperation and loyalty that you will find demonstrated on every hand will make it an easy task for you, who demonstrates capabilities, willingness and charm.

Sally, it gives me a great deal of pleasure to transfer from me to you this jewel, the badge of your office. This is the jewel which opens the door of every Eastern Star Home to you, that wins for you the firm hand clasp of fellowship, the ready smile of fraternalism, and a genuine welcome to you, our Worthy Grand Matron.

May your days be filled with usefulness and joy. God Bless your efforts and give you health and strength to carry forward on your way. (Applause.)

ACCEPTANCE OF WORTHY GRAND MATRON'S JEWEL

WORTHY GRAND MATRON: Thank you very much, Sister Robbie, Junior Past Grand Matron, for this presentation. I promise to wear this jewel with humility, conscious of the honor and the responsibility it confers upon me, and of the dignity with which it has been worn by you and those other Worthy Grand Matrons who have preceded us.

Thank you very much. (Applause.)

PRESENTATION OF WORTHY GRAND PATRON'S JEWEL

MR. J. T. SANDERS, Junior Past Grand Patron: Brother Richard T. Porter, this jewel given to me one year ago I have worn with pride and I trust with honor to our wonderful Order. I have tried to live a life worthy of wearing this jewel. If I have done something worthwhile, then I am satisfied as I surrender this jewel to you. I know you will merit the honor that is yours, and I trust you will receive every consideration and that your year will be filled with joy and happiness. I wish you Godspeed. (Applause.)

PRESENTATION OF PAST GRAND MATRON'S JEWEL

MR. FLOY YATES: Junior Past Grand Matron, Sister Robbie.

One year ago I presented you with the gavel of the office of the Worthy Grand Matron.

You are stepping down from your reign tonight for this year has passed, but the kind acts live on. You had a very successful year and I am happy to congratulate you and welcome you back home.

It is a great privilege that you have been permitted to serve the Order of the Eastern Star, for there is a destiny that makes us Sisters and Brothers. No one goes his way alone. The things that we give to others come back into our own. You have given of yourself this year and I know you feel richly rewarded.

I am happy to present this Jewel to you in the name of the Grand Chapter of Texas. Take it, dear girl of mine, and wear it, for you are worthy. You have earned it. It is yours. (Applause.)



ACCEPTANCE OF PAST GRAND MATRON'S JEWEL

MRS. ROBBIE YATES, Junior Grand Matron: Floy, I feel this is a very happy ending to my year as Worthy Grand Matron, to be presented by you with this Past Grand Matron's Jewel from the Grand Chapter of Texas.

This jewel, which represents service to this Grand Chapter, will bring great happiness because of its significance. It is not the material value; it is the thought which it will express to me every time I look at this jewel and, Sisters and Brothers, I realize always that it is not the station which brings honor to us, it is the manner in which we fill that station, and I hope in some small way I have been of real service to the Order of the Eastern Star.

I thank the members of the Grand Chapter of Texas for this beautiful jewel. I will ever wear it with pride and pleasure, and it will be a happy reminder to me of the past year as your Worthy Grand Matron. I pray that I will never mar the reflection of the beautiful rays of the Star.

PRESENTATION OF PAST GRAND PATRON'S JEWEL

MRS. MARTHA SANDERS: J. T., tonight you have surrendered your office of Worthy Grand Patron of this Grand Chapter to your successor. One year ago your friends, Sisters and Brothers were very, very proud to have you elected to that honorable position,

We know that you have done your best and we are well aware of your untiring efforts in the interest of our Order.

I am happy that the privilege is mine to be the bearer of your jewel of which you are most worthy. We know that the things that matter to you most are those intangible things, honor, loyalty, friendship and love, but the Grand Chapter of Texas is happy to present you with this jewel and I speak for all when I say, Well done. (Applause.)

ACCEPTANCE OF PAST GRAND PATRON'S JEWEL

MR. J. T. SANDERS, Junior Past Grand Patron: There is nothing that could bring a wonderful year to a more 'happy close than to receive this jewel from your hands. The year just past is one that will live in my memory as long as life itself.

As I leave this Grand Chapter tonight with this jewel, I carry with me not only the highest honor that can be conferred upon a Brother, but the greatest respect for this Grand Chapter of Texas for the great honor and respect they have extended me.

My deepest appreciation to each and every one. (Applause.)

PRESENTATION OF POEM

MRS. MILDRED SHARPE: Poetry is the music of thought, conveyed to us in the musical language. The world is full of poetry, the air is living with its spirit, and the waves dance to the music of its melodies, and sparkle in its brightness.

With personal joy in her many talents, I present Mrs. John Ellen McLarin, Poet Laureate for 1969-70.

A poem written by Mrs. John Ellen McLaurin, Poet Laureate was dedicated to the Worthy Grand Matron.

MRS. MILDRED SHARPE: It is said that the perfection of outward loveliness is the soul shining through a crystal lining from a heart of gold. In small measure this describes the one who is to give us the chosen theme of the Worthy Grand Matron. With personal friendship and pride, I present Mrs. Nancy Bailey, Past Grand Matron.

PRESENTATION OF THEME

MRS. NANCY BAILEY: Worthy Grand Matron, my good friend of the year, grateful and humble is this heart of mine for the wonderful privilege of presenting to the membership of Texas, the Theme for the new year.

Music of the Heart
When all the strings of my life be tuned,
O Master, then at every touch of Thine
Shall come out the music of love.

Tamil Lyric, Ceylon

To the membership of the Grand Chapter of Texas: We do not have a theme for this year, but rather a purpose. A theme is a thing of the moment, but a purpose is a resolve that involves our heart and our spirit. Our purpose will call for courage and compassion in all our members, and, above all else, a fine sense of humility.

I am asking that you call this year a year of rededication to the purposes and landmarks of our Order. Let us firmly resolve that no member shall escape

our earnest and heartfelt endeavors to embrace them in Chapter life and purposes. Let us search out the lonely, the sick, the neglected, and bring them once again into our golden circle of fraternalism. Let us examine our hearts and forget all grievances and petty worries and once more march forward as a dedicated and united organization.

I am asking that you study the structure of your Chapters and make an honest attempt to repair any damage caused by misunderstanding or forgetfulness. The social and fraternal aspects of our Order should never be forgotten, for these are links in the chain of Brotherhood.

Each member is asked to bring back one absent member and to enter wholeheartedly with them in the enterprises of the Chapter. Concern yourselves with happiness that comes from combined and happy involvement in the lives of your Sisters and Brothers.

As you work at this rededication you will find that you are a finer person, your Chapter will grow and prosper and the harmony from the strings of our hearts will mingle with the celestial music of God. (Applause.)

MRS. MILDRED SHARPE: The membership of this Grand Chapter is always particularly interested in the welfare work of our Order. Each year we eagerly anticipate the particular phases of service to our fellow man. Mrs. Lallah Mae Vollus, Past Grand Matron, who is highly respected and admired throughout our Grand Jurisdiction, will now present the Welfare Program for the coming year.

Mrs. Vollus.

PRESENTATION OF WELFARE

MRS. LALLAH MAE VOLLUS: From the dawn of time the notes of courage, compassion and humility have been drawn together in a great symphonic rendition of man's charities. These charities are found in every area of life enameled the vales of human beings as the flowers paint the meadows. They are not the fruits of study, nor the privileges of refinement, but a natural instinct, the music of those who know the love of Christ and seek to give to that love, expression.

There will be many accomplishments unfolded, many melodies of service finding expression, during the days, weeks and months of this new year. The greatest of these, however, will be the Melodies of our Hearts interpreted in the Welfare Program.

This great body and its membership possess all that is needed to make of the program a benediction, a blessing, a beautiful melody.

We have a heritage. Set forth in the original plan of Rob Morris is the purpose of the Order, "For charitable and benevolent purposes."

We have a great record. The builders of our Grand Chapter have led us in great and commendable programs of welfare so that mirrored in history are our good deeds for others. To this we point with pride. Upon this record we shall build for tomorrow.

We have a plan. The Welfare Program of 1969-70 will be presented in detail to every subordinate Chapter. Chapters may become 100 per cent by contributing \$1.00 for every member on their rolls. This money may be raised by gifts from the membership and friends, Memorials, Founder's Day contributions; or special benefits for this purpose. Special recognition will be given all 100 per cent Chapters.

There is a light to illumine the way. The pathway to the fulfillment of the hopes and dreams of the Grand Chapter in attaining its welfare goals will be lighted by thousands of twinkling stars in the personage of you, the membership of Texas.

It is the prayer of our Worthy Grand Matron and Worthy Grand Patron that we may find in the Melody of our Hearts and in the Will of our Minds, the determination to accept the challenge and become great artists playing together in perfect harmony the Melody of Texas' Great Heart.

The Number One Project will be the Eastern Star Home.

There are two avenues open for your giving to this great philanthropy.

Endowment Fund: The wise, the frugal, gather the harvest when it is at its peak and store away a share for the famine years. No need is greater than the building in our hour of plenty an Endowment Fund for the Eastern Star Home which will be sufficient to stand as a bulwark from which we may draw to supply our needs should we experience reverse conditions. Our ranks are steadily decreasing in number, and our costs are rising with the tide of our times. A sufficient Endowment Fund is our insurance against that time when our assessments and gifts shall prove inadequate to carry the load. To inform you and to challenge your participation in this area, there will be an Endowment Committee.

Maintenance: The ravages of time deplete and destroy in a home that houses so large a family. Many are the day to day needs, and often in a structure the age of our Home, there is an emergency calling for immediate repair. This fund refurbishes, replaces and repairs.

The Number Two Project will be ESTARL. Religion is not a dogma, nor an emotion, but a service. As we gaze at the turmoil in the lives of so many of our youth, indeed we may say that the flower of youth never appears more beautiful than when it bends toward the Sun of Righteousness, seeking to prepare for service to mankind in the Kingdom of God.

The General Grand Chapter, of which we are a part, approved as its permanent philanthropy, Eastern Star Training Awards for Religious Leadership. In 1956, the Grand Chapter of Texas voted it a permanent phase of its Welfare Program.

We do not give a complete scholarship, but rather what the name implies, an award, to those applicants found worthy of financial assistance in their quest for religious training.

In all religious leadership trainees, there is a sacredness. They are truly the Light, the Hope, of the world. They are the world's future religious teachers who will guide it like a sacred pillar of fire, in the pilgrimage of the years that reach ahead.

The Number Three Project is VAVS. This project does not call for financial assistance. It is a call for the greatest of all gifts, the gift of self in volunteer service at the Veterans Hospital of Texas. In this worthwhile service, the volunteer comes to a full realization that "They serve God who serve His creatures."

Finally, as we as individuals unfold in deeds and in thought, our acts and beliefs in every area of life, we are writing the history of today. The greatest of all histories, the Holy Bible, reveals how David and all the Saints

have wrought their Godly thoughts and acts into verse, rhyme and song, passing to us the Melody of their Hearts.

What will be the Melody of the Grand Chapter of Texas to pass to posterity? You hold the answer.

Our leaders have been invested, the baton has been raised. The curtain is rising. Now is the hour for us to lift our voices in endorsement and support of the Welfare Program.

We are not here to play, to dream, to drift;
We have hard work to do and loads to lift:
Shun not the task; Face it, 'tis God's gift.

(Applause.)

MRS. MILDRED SHARPE: Music resembles poetry. In each are numerous graces which no methods teach, and which a master hand alone can reach. Music is more than a melody. It is a continual source of inspiration to mankind.

One of the truly dedicated musicians of Texas, one who delights in sharing her talent for the joy of others, will present her Special Dedication, Mrs. Mertis Stone, Grand Organist.

PRESENTATION OF MUSIC

Mrs. Mertis Stone, Grand Organist, then played and dedicated her own composition of the Worthy Grand Matron's Special March. The prolonged applause by the assembly demonstrated the favorable reception of the composition of this most charming and talented musician.

MRS. MILDRED SHARPE: We have enjoyed and appreciated the music by Mrs. Rose Cunningham earlier in the program, as well as the special rendition by Mr. Richard Fisher.

It has been said that a song will outlive all sermons in the memory. Music clears the sky of clouds almost as by magic.

We will now be favored by a song by Mr. Richard Fisher, Past Grand Soloist of the Grand Chapter of Michigan, accompanied by Mr. Leonard Ellington.

MR. RICHARD FISHER: According to the theme of our Worthy Grand Matron, Sally, "My Heart Sings."

SOLO

In magnificent voice, Mr. Richard L. Fisher, then sang, "My Heart Sings." The assembly responded with prolonged applause.

MRS. MILDRED SHARPE: "I will praise the Lord with my whole heart, in the assembly line of the upright and in the congregation." "Yes, sing to the Lord with thanks giving. Make Melody to our God upon the Lyre."

These words are appropriate to the one I now present to the membership of this Grand Chapter, with pride and personal joy, Mrs. Sally Matranga, Worthy Grand Matron.

ADDRESS OF WORTHY GRAND MATRON
THE ORCHESTRA

WORTHY GRAND MATRON: All of us have listened at one time or another to a great symphony. We have sat transformed as the beauty of the perfectly matched tones echoed and re-echoed through our being. We have been up lifted by the wild sweet tones of the woodwinds and the intricate lacings of the strings, and stirred beyond belief by the roll and cadence of the percussion instruments. When the program was finished, we have walked away still hearing the ringing melodies of the whole orchestra. But, my friends, this harmony did not just happen.

Such beauty came from long hours of lonely practice, days and nights of working for the perfect tone and, above all else, the difficult task of learning to play in unison with the other players. This is the most difficult task for many musicians to learn. To subjugate themselves, while another artist claims the limelight and soars to face. Sometimes the violins must be silent while the flute soars in beautiful crescendoes. Again the flute must be silent while the cello is the center of the stage.

How applicable this is to our life! We must practice long hours to bring out the right notes in the music of the heart. We must learn to be happy when another achieves a certain pinnacle. We must, above all else, learn to play in unison in our human orchestra.

This is why I have said, "Let us have music in our hearts" this year. All of us are aware of our particular talent. No one need come and point them out to you. And, likewise, we are all aware of our particular failings. We know the need to practice the notes that will let us sing with beauty and love. If we work in the silent reaches of our hearts to perfect our lives and join earnestly in the orchestration with our sisters and brothers, then our music will truly be soul stirring. When we place too much emphasis on self, then we will truly be "out of tune" with the purposes of our Order.

I am a harpist. Some of you play other instruments. You know, as well as I, that an instrument of itself is a dead thing. It needs the touch of hands and lips and emotions to make it sing. The heart, too, can be a dead thing unless we strum it with care and deeply feel the music that we are trying to play. We need not be a virtuoso. We need only to feel the music of the heart, to play it gently, and we will then sing to God the Hosannas of the soul.

Let us imagine, this year, that we are all the instruments of God; that His is the hand that plays upon our hearts. Let us remember that we are the orchestra that sings of brotherhood and compassion and humility. Let each day be more meaningful because we have played "in tune" with each other. Such music as this is the music that rises to the throne of God.

Grand Marshal, will you at this time present the Worthy Matron and the Worthy Patron of my own Chapter.

I want to have the pleasure and the honor of presenting to you the Worthy Matron, Mrs. Betty Anderson, and the Worthy Patron, Mr. John Elliott, of Blue Bell Chapter, and the members of Blue Bell Chapter. (Applause.)

I would also like to present my family to you.

My husband, Brother Donald Matranga. (Applause.)

We have one daughter present. My other daughter, on account of illness, could not be with us tonight. My daughter, Carol Kuykendahl. (Applause.)

And also my Brother, Mr. Howard Dodgen, and his wife, Indabel.

May I again express my appreciation to you and to the Grand Chapter of Texas.

Thank you. (Applause, the audience standing.)

MRS. MILDRED SHARPE: Worthy Grand Patron, "The steps of a good man are ordered by the Lord; and He delighteth in His way." The membership of Texas holds you in the very highest esteem. We have complete confidence in your leadership, Mr. Richard T. Porter, Worthy Grand Patron.

ADDRESS OF WORTHY GRAND PATRON

WORTHY GRAND PATRON: Thank you, Master of Ceremonies, Past Grand Matron, Sister Mildred Sharpe.

Worthy Grand Matron, Past Most Worthy Grand Matron, Distinguished General Grand Chapter Officers, Past Grand Matrons, Past Grand Patrons, Grand Sisters and Brothers, and Friends All:

How delighted I am this evening to appear before you wearing the Jewel of the Grand Chapter of Texas. It is a real inspiration to stand here in the East and see this beautiful sight.

At this time I would like to ask the Grand Marshal if she will present to this Grand Chapter and Worthy Matron and Worthy Patron of South Hills Chapter No. 835, my Home Chapter.

Sisters and Brothers, it is a real privilege for me to present to you my own Worthy Matron and Worthy Patron of South Hills Chapter No. 835, Mrs. Opal Randall, Worthy Matron, and Mr. J. M. Brown, Worthy Patron. (Applause.)

At this time I would like to ask the members of South Hills Chapter No. 835 to stand that we may recognize you. (Applause.)

I express my appreciation to South Hills Chapter for allowing me the privilege of serving as Worthy Patron and making me eligible to serve as Worthy Grand Patron of this Grand Chapter. I will always be grateful for the opportunity for further service and for the wonderful support the membership of my own Chapter have given me through the years.

And my appreciation also goes to the fine Sisters and Brothers. They have rendered outstanding support in my behalf, and I want to express my appreciation to them publicly at this time.

Of course, I could go on, and on, and on. The Worthy Grand Matron has already mentioned the wonderful Installing Officers, headed by Sister Mildred Hancy Harris, our Past Most Worthy Grand Matron. Sister Mildred, I want to express to you my personal appreciation, and through you to the other Grand Installing Officers who have installed this wonderful corps of Grand Officers this evening. We shall always remember this with very fine memories of your having this wonderful part in our service to Grand Chapter.

And, of course, as I came to the East this evening I can never forget the wonderful words and the warm handshake of my good friend, Herb

Arnold. To see you standing in the East gave me courage to approach my duties and responsibilities of serving this Grand Chapter.

And to my very special friend, Mrs. Mildred Garlitz, as she presented me, she said, "This is a very special time for me," and of course I could not help but reflect that I wear her dear departed Carlisle Garlitz's Past Commander's Jewel. Through her special favor she offered her Jewel to the Grand Commandery, Knights Templar of Texas of the Jewel once worn by Brother Carlisle Garlitz, my very, very dear friend.

And of course, to Sister Sally. To all the members of the Grand Chapter of Texas, I shall always be grateful for this opportunity for service. First, I will introduce to you the one who has been very dear to me through the years. Soon we will celebrate our thirtieth anniversary. I don't believe she looks thirty years old. I have introduced her all over this great State in various capacities and in different ways. I presented her at times as my mother. I used to tease her and tell her she didn't mind that, but it was because so many of them believed it. There was lots of fun in that, so I will only say to you that I present to you the lovely Earnesteen, the light of my life, a grand lady. (Applause.)

We have three lovely daughters. Two of them are still with us. Our No. 2 daughter is a senior at the University of Texas. It would have been unfair to have interrupted her studies for at least two days to have come and been present. I regret that she is not with us, but we know she is with us in spirit.

Our oldest is here with us, and I present to you at this time Mrs. Shaw Davis, our lovely daughter. (Applause.)

Our No. 3 daughter is over here on the right. She is Candice Lynn. She is eleven years old. (Applause.)

Also with us this evening is the very finest mother-in-law I have ever been privileged to have. (Applause.)

And I could call them Brother and Sister, Ray and Katie Merrill. (Applause.)

I have two wonderful Sisters-in-Law seated over here, Mrs. Oleta Mims, and Mrs. Ophelia Owens. (Applause.)

Each of them has been an inspiration to me through the years and I certainly appreciate their love and affection.

Sisters and Brothers, I want to call your attention to the schedule of study which appears in our program. We will constitute New Caney Chapter U.D. on Friday, November 10, at New Caney Elementary School at New Caney, Texas, at 7:30 P. M.

We will constitute Jacques DeMolay Chapter U. D., Tuesday, November 11, in the City of Houston, which will be held at Holland Lodge Masonic Temple on Montrose Boulevard.

And on Thursday, November 13, at the Masonic Hall on Main Street in Pasadena, Texas, we will constitute Archives Chapter, U. D.

You are cordially invited to be present at each of these ceremonies.

Now, Sisters and Brothers, I want to say to you that during the past year many of the Grand Officers have come to me and expressed to me their love and affection for the Worthy Grand Matron, and pledged their support,

and have asked me to tell her that. There were so many, in fact, I am sure each of them felt it in a particular way.

Worthy Grand Matron, if I may at this time, I would like to say to you that you are an inspiration to each of us who will serve with you in Grand Chapter. Those Sisters and Brothers join me in expressing to you that we would like to stand up for everything that is right and good to the very best of our ability. So we say to you, ask for something more than you would expect of your Grand Officers, and we will give it to you. (Applause.)

Sisters and Brothers, I want to remind you that a few short days from now, on December 4, at 2:00 P. M., which will be Thursday afternoon, at the Grand Lodge in Waco, Texas, a stupendous Mason, who is now Right Worshipful Deputy Grand Master of the Most Worshipful Grand Lodge of Texas, will be elevated to the highest position of Grand Master of Masons in Texas.

He is a Past Grand Commander of the Grand Commandery, Knights Templar of Texas. I had the privilege to serve under him in the Grand Lodge. I know what his wonderful capability is. He is a distinguished Past Grand Patron of the Grand Chapter of Texas, and I know he deserves our full loyalty and support. I would like to call upon you as your Worthy Grand Patron to join the Worthy Grand Matron and me to be present at this Installation. This is an opportunity for us to stand up for Masonry.

The Blue Lodge, the Scottish Rite, the Chapter, the Council, the Commandery, the Shrine, all are a part of our Masonic family. This to me is the family of Masonry.

It has been said to you in this Grand Chapter this week that you are not a part of that great institution. Perhaps in a technical manner that is true. But I submit to you that is no more true than if I said to you that my right arm is not a part of my body. Because of those dear ties you make our connection with Masonry. It is your duty, as well as mine, to support the great body of Masonry. So I would say to you, my Sisters and Brothers, stand up for Masonry. Let's support the program of the Grand Lodge, of the Grand Commandery. Let's support what the Scottish Rite is sponsoring, and let's support those programs as members of this great Order. And when your Grand Master, Hal Burnett, comes to you in your city, stand up and be counted. Take the opportunity at that special time. If you cannot be there, send your husband, your son. Call your friends and ask them to be there. Let's show Grand Master Burnett that the Eastern Stars of Texas are standing up for Masonry. For I submit to you that in this manner we can keep our great Fraternity going down the road in the right direction.

Yes, we show that we have lost membership in the Grand Chapter of Texas. We have lost some 1,500 this year. We regret this. And I may say to you that in April of this year the Grand Commandery of Texas has lost 360 members. The Grand Lodge of Texas has lost membership, as well as the others. It is a common problem. The pendulum of membership swings in the wrong direction.

You can reverse that. Each of you ladies, I would like to say to you that it is your privilege, your opportunity, if you will, to know of some individual, some distinguished man who might in your opinion make a fine Mason, you can have the opportunity and the right to say to him, why aren't you a Mason? Or to say this to his wife, if you prefer. You will be surprised at the results. For so many of our fine qualified men do not know that it is not for us to ask them to join, but they have to ask for admission. I think

the time has come for us to recognize that there are those of quality who escape membership. I think we can have upon our rolls of our Blue Lodges of Texas many qualified persons who have escaped membership. You can help us to stand up for Masonry.

To you, Brothers, you have shown by your presence here your support and loyalty to the Grand Chapter of Texas, Order of the Eastern Star. Let's not be lax in supporting our Blue Lodges and our other Masonic bodies.

To Porter's Partners. I know your problems from my association with each of you.

To Sally's Pals, who so graciously accepted me as your own, I love each of you ever dearly for what you mean to this Grand Chapter and for what you mean to the Worthy Grand Matron and for the love and affection you have shown me.

My Sisters and Brothers, I hope when I have reached the other end of this journey that my service to this Grand Chapter shall have been in a measure that which would be acceptable to each of you.

Thank you for your loyalty and support. It means to me, Stand up for Masonry. (Applause.)

INTRODUCTIONS OF BOARDS, OFFICERS OF GRAND CHAPTER AND GRAND REPRESENTATIVES

WORTHY GRAND MATRON: It is now my pleasure to present the Boards, Officers of Grand Chapter and Grand Representatives with the Special Formation of the Worthy Matrons and Worthy Patrons of the Subordinate Chapter of Texas.

The Grand Finale for which all had been waiting came in the introduction of the Grand Officers, Boards, Offices of Grand Chapter and Grand Representatives in a formation of a lyre on the Grand Chapter Floor, with the Worthy Matrons, in white formals, and the Worthy Patrons of Texas forming a frame around them. Deputies and Grand Examiners were lovely in light green chiffon formals, empire effect; and the Committee Members wore light green satin formals of the same effect.

MRS. MILDRED HARRIS: To bring the Music of the Hearts Installation Ceremony to a close, I call upon the Brother of our Worthy Grand Matron, Mr. Howard Dodgen, to pronounce the Benediction. (Applause.)

BENEDICTION

MR. HOWARD DODGEN: Our Father, we come to Thee this evening, as this Grand Chapter comes to a close, and we thank Thee for this Grand Chapter. We thank Thee for this Grand Chapter Session. We thank Thee for these, Thy servants who have given long hours of work. We thank Thee for our sacred Altar. We thank Thee for the Holy Bible. We thank Thee for the words of the Lord Jesus, who said, "Thou shall love Thy neighbor as Thy self." We thank Thee for His promise, "Lo, I will be with you always, even to the end of the world.

Let us give thanks for the work of our Order, and we pray that its work and influence may continue unto the end of the world. Amen.

The Installation Program was concluded at 11:15 P. M.

Grand Chapter was called from Rest to Labor at 11:30 P. M.

GRAND CHAPTER CALLED FROM REST TO LABOR

INTRODUCTIONS

Do we have any installed Grand Officers of Other Grand Jurisdictions who have not been introduced?

Sisters Grand Conductress and Associate Grand Conductress, you will present our Distinguished Guests in the West.

GRAND CONDUCTRESS: Worthy Grand Matron, it is my pleasure to present Mrs. Bunny Harris, Associate Grand Matron, and Mr. Jim Ballentine, Associate Grand Patron, of the Grand Chapter of Nevada, Order of the Eastern Star.

WORTHY GRAND MATRON: We are so glad to have you visit with us, and we are particularly pleased that you could remain to be with us at this hour.

Grand Conductress and Associate Grand Conductress, you will escort our distinguished guest to the East.

Mrs. Bunny Harris, Associate Grand Matron, and Mr. Jim Ballentine, Associate Grand Patron, of the Grand Chapter of Nevada, were escorted to the East, introduced, and given a hearty welcome.

WORTHY GRAND MATRON: Do we have any Grand Representatives of other Grand Jurisdictions who have not been introduced?

Grand Secretary, do we have any other business to come before this Grand Chapter?

GRAND SECRETARY: There is none within my knowledge, Worthy Grand Matron.

GAVEL

WORTHY GRAND MATRON: Monty Montgomery, of Houston Heights Chapter, made me this gavel. I want to personally thank him for this gift.

Sister Associate Grand Matron, do you know of any further business to come before this Grand Chapter?

ASSOCIATE GRAND MATRON: Worthy Grand Matron, there is none within my knowledge.

WORTHY GRAND MATRON: Grand Marshal, you will retire the flag.

The United States Flag was retired by the Grand Marshal.

The Closing Ode was sung by the Grand Choir and the Assembly.

The ritualistic closing prayer was by the Grand Chaplain.

WORTHY GRAND MATRON: I now declare this 87th Session of the Grand Chapter of Texas closed.

At 11:45 P. M. Thursday, October 30, 1969, the 87th Session of the Grand Chapter of Texas was closed.

The 88th Grand Chapter Session will be held in Houston September 28 to October 1 of 1970.

Sally Matanga

Worthy Grand Matron

Richard J. Porter

Worthy Grand Patron



Miss Rebecca L. Miles
Grand Secretary



APPENDIX



In Memoriam

*This page is lovingly
dedicated to the memory
of the
Distinguished Dead
of
Sister Grand Jurisdictions*

In Loving Memory

MRS. LUCILE L. DUFNER

WORTHY GRAND MATRON, 1950-1951

DIED DECEMBER 25, 1968

*The touch of another hand, we miss from day to day;
The music of a lovely voice, whose echoes die away.
We know that we will meet again, and at the
Journey's end,
We'll clasp the hand, and hear the voice, and see
a smiling friend.*

In Loving Memory

MRS. VELMA B. HALLEY

WORTHY GRAND MATRON, 1925-1926

DIED JANUARY 17, 1969

*She has seen the sunrise with the Master,
Earth's long and weary night has passed away,
All her pain and earthly cares have been forgotten
In that land of quiet joy and endless day.*

Dedicated to the Memory

of the

ONE THOUSAND
EIGHT HUNDRED AND
TWENTY MEMBERS

of the

SUBORDINATE CHAPTERS
OF TEXAS
WHO ENTERED THEIR
ETERNAL HOME DURING
THE YEAR

*"As Time goes on, the road grows strange
With faces new, and near the end
The Milestones into Headstones change,
'Neath every one a friend."*

PROPOSED BUDGET 1969-1970

Mileage	\$ 16,000.00
Grand Matron's Expense Fund	2,800.00
Grand Patron's Expense Fund	1,800.00
Associate Grand Matron's Expense Fund	800.00
Associate Grand Matron's Books and Supplies	400.00
Associate Grand Patron's Expense Fund	100.00
Associate Grand Conductress Expense Fund	100.00
Grand Secretary's Office Expense Fund	3,500.00
Office Building Maintenance	1,500.00
Fidelity Bond (Grand Secretary and Grand Treasurer)	150.00
Social Security and Unemployment	1,200.00
Roster and Proceedings	15,000.00
Annual Printing	13,000.00
Office Help (Grand Secretary)	16,500.00
Grand Matron's Automobile Expense	1,500.00
Grand Matron's Automobile	1,887.55
District Deputies and Deputies Expense	3,800.00
Grand Examiners Expense	600.00
Fraternal Correspondent	25.00
International Temple Committee	25.00
By-Laws Committee	75.00
Welfare Committee	300.00
Transportation and Mileage Committee	10.00
Credential Committee	10.00
Registration Committee	10.00
Grand Chapter Memorials-Flowers	100.00
Grand Chaplains Memorial	100.00
Editing Proceedings	40.00
Worthy Grand Matron's Jewel	500.00
Worthy Grand Patron's Jewel	300.00
Installation Expenses	750.00
Entertainment—Visiting Grand Officers	750.00
Grand Secretary's Salary	5,400.00
Grand Treasurer's Salary	3,000.00
Grand Treasurer's Expense Fund	220.00
Grand Chapter Session	12,500.00
Board of Grand Trustees	1,000.00
Audit	2,500.00
ESTARL Committee	100.00
Grand Matron's Secretarial Expense	500.00
Grand Historians Expense	50.00
Total	\$109,002.55

**BOARD OF GRAND CHAPTER BENEVOLENCES, O. E. S.
PROPOSED BUDGET FOR 1969-1970**

HOME FUND	1968-1969	1969-1970	Increase or
Home Salaries	\$ 51,100.00	\$ 51,100.00	
Hospital Salaries	41,100.00	41,100.00	
Payroll Taxes	4,850.00	4,850.00	
Groceries	40,100.00	40,100.00	
Utilities	17,750.00	17,750.00	
Telephone	900.00	900.00	
Cars, Tractors, Mowers	1,150.00	1,150.00	
Laundry and Cleaning	6,000.00	6,000.00	
Doctors	4,000.00	4,000.00	
Office Supplies & Postage	750.00	750.00	
Drugs and Hospital Supplies	8,000.00	8,000.00	
Yard Maintenance	1,000.00	3,000.00	2,000.00
Maintenance & Supplies	2,200.00	2,200.00	
Pest Control	600.00	600.00	
Miscellaneous	500.00	500.00	
<hr/>			
BOARD FUNDS			
Business Manager Salary	7,500.00	4,800.00	(2,700.00)
Superintendent's Salary	5,250.00	5,250.00	
Registered Nurse Salary	5,250.00	5,250.00	
Dietitian Salary	2,400.00	4,800.00	2,400.00
Maintenance Engineer		6,000.00	6,000.00
Painting	5,000.00	10,000.00	5,000.00
Home Repairs & Replacements	5,000.00	2,000.00	(3,000.00)
Hospital Repairs & Repl't	1,500.00	1,500.00	
Hospital Emergencies	4,000.00	4,000.00	
Insurance	4,500.00	4,800.00	300.00
Funeral Expenses	3,000.00	3,000.00	
New Equipment	1,000.00	1,000.00	
Board of Directors-Travel	2,000.00	2,000.00	
Board of Directors-Supplies	500.00	500.00	
Christmas Fund	500.00	500.00	
<hr/>			
Total	\$ 47,400.00	\$ 55,400.00	\$ 8,000.00
<hr/>			
TOTAL HOME BUDGET	\$227,400.00	\$237,400.00	\$10,000.00
Budget for Benevolent Aid for 1969-70		\$ 35,000.00	No Increase
<hr/>			
Grand Total for both Budgets is		\$272,400.00	

FINAL REPORT OF EXECUTIVE COMMITTEE—1968-1969
TOTAL EXPENDITURES

Auditorium:	
Rent, Staging, Union Personnel, Pianos and Organ.....	\$ 3,916.80
Decorations and Labyrinth	5,112.78
Badges	133.70
Banquets:	
Floor Officers	166.93
General Banquet	175.00
Cars (Courtesy)	44.00
Choir Robes	207.50
Church Service (ESTARL)	10.43
Distinguished Guest Committee	8.25
Housing	99.02
Insurance	45.75
Office Equipment and Supplies	112.00
Printing, Postage and Miscl. Items (Executive and Arrangements Committees)	122.33
Reception	580.00
Signs	10.64
Social	6.00
Van Service	23.46
Warders, Sentinels and Page Handbooks	432.44
TOTAL EXPENSE	\$ 11,207.03
TOTAL RECEIPTS	
From the Grand Treasurer	\$ 12,500.00
Refund from General Banquet	87.50
Refund from Reception	22.50
TOTAL	\$ 12,610.00
Less Disbursements	11,207.03
REFUND TO GRAND CHAPTER	\$ 1,402.97

Certainly, it is with a feeling of very deep gratitude to a great many people in Fort Worth who made it possible for us to return a portion of the funds allocated for Grand Chapter expense. Without their help it would have been impossible in a time of increased cost of everything to have held the 87th Session for anything close to the customary \$12,500. Special recognition is due the local members of our Order, the Fort Worth Chamber of Commerce, the Fort Worth Downtown Association and numerous business people and merchants in our city. PARTICULAR recognition is due the management of the Tarrant County Convention Center and the Union Stage Personnel. They helped in every way to keep the cost at a minimum. The backdrop is now a part of the new Convention Center Theatre where it will remain as a permanent memorial to the 87th Session and, no doubt, will be enjoyed by others that may use it there. It was presented to the Convention Center by the Worthy Grand Matron, and in return many courtesies were extended to us without additional cost or expenditure.

Respectfully submitted,

MRS. MERLYN DeVORE, Chairman
 Executive Committee
 1969 Grand Chapter Session

REPORT OF DISTINGUISHED GUEST COMMITTEE

EXPENSES

Check No.		
690—Mrs. Eileen Mathews (material for souvenirs).....	\$ 30.00	
725—Mrs. Loree Harrison (phone calls from Room 1122, locating distinguished guests)	8.25	
727—Mrs. Doris Efird, Chairman (8 guests at Wednesday night banquet @ \$4.00 each).....	32.00	
Guests—		
Mrs. Mildred Harris		
Mrs. Katherine Poulis		
Mr. Marvin B. Simpson, all General Grand Officers		
Mrs. Mary Guyer, W.G.M. of Mississippi		
Mrs. Grace Sheffield, Grand Esther of Mississippi		
Mrs. Fannie Belle Pogue, Grand Martha of Mississippi		
Mr. Raymond E. Berry, P.G.P. of Mississippi (in lieu of not attending Past Grands luncheon on Monday, Oct. 27th)		
Mrs. Doris Heding, A.G.M. of Wisconsin		
732—Mrs. Leona Huffhines, General Chairman of Luncheon— Sunday, Oct. 26, 1969.....	193.11	
—Flowers for (4) honorees as General Grand Chapter Officers, and Worthy Grand Matron and Worthy Grand Patron of Texas	\$ 21.06	
—Decorations, entertainment and guest tickets	137.05	
Guests		
Mr. and Mrs. Edward V. Long		
Mrs. Mildred Harris		
Mr. and Mrs. Floy Yates		
Mr. and Mrs. J. T. Sanders		
Mr. and Mrs. Marvin Simpson		
Mr. and Mrs. Byron Poulis		
Mr. Mary Guyer, W.G.M. of Mississippi (on program)		
—Gift to—Mr. Edward V. Long, M.W.G.P., from Grand Chapter of Texas	35.00	
733—Sheraton-Fort Worth Hotel	293.46	
—Mr. Edward V. Long, M.W.G.P.....	\$ 25.96	
—Mrs. Mildred Harris, P.M.W.G.....	46.21	
—Mrs. Anna P. Williams, Worthy Grand Warder.....	19.46	
—Mr. E. (Dub) Sanders, General Grand Chapter	9.09	
—Mrs. Gladys Potter, General Grand Chapter.....	9.10	
—Mrs. Katherine Poulis, General Grand Chapter.....	35.36	
—Judge Marvin B. Simpson, General Grand Chapter....	—0—	
(Complimentary from Fort Worth Chamber of Commerce)		
—Mrs. Erma Boyd, W.G.M. of Louisiana	40.56	
—Mrs. Dolores Blackburn, W.G.M. of Michigan	21.80	
—Mr. Vernon Shaw, W.G.P. of Mississippi	26.52	
—Mrs. Mary Guyer, W.G.M. of Mississippi	59.40	
734—Mrs. Florence Leath, W.G.M. of Arkansas	13.50	
(To reimburse Mrs. Leath for paying her bill at Rodeway Inn)		

GRAND CHAPTER OF TEXAS

363

735—Lela Mae's Flower Shop, Fort Worth, Texas.....	26.06
Two (2) Orchids Tuesday night Session	
Mrs. Mildred Harris	
Mrs. Katherine Poulis	
857—Mrs. Mable Harle, Past Grands Association Luncheon	
Monday, Oct. 27th	89.25
17 Guests & \$5.25 per person	
Guests	
Mrs. Mildred Harris, Past Most Worthy Grand Matron	
Mrs. Katherine Poulis, General Grand Chapter	
Mr. Marvin B. Simpson, General Grand Chapter	
Mrs. Velma Bean, P.G.M. of Oklahoma	
Mrs. Fern Luddington, P.G.M. of Oklahoma	
Mrs. Doris Hurley, P.G.M. of Virginia	
Mrs. Irene Chambers, P.G.M. of Louisiana	
Mrs. Lydia Cooke, P.G.M. of Virginia	
Mrs. Anna B. Cutone, P.G.M. of Massachusetts	
Mrs. Juanita Mauss, P.G.M. of Missouri	
Mrs. Mayme Sansom, P.G.M. of Missouri	
Mrs. Ruth F. Young, P.G.M. of Tennessee	
Mrs. Sally Loffin, P.G.M. of Arkansas	
Mrs. Helen Hamlin, P.G.M. of Tennessee	
Mrs. Mary Alice Kline, P.G.M. of Tennessee	
Mrs. Willie John DeLaney, P.G.M. of Oklahoma	
One (1) Worthy Grand Matron of another Jurisdiction	
858—Mrs. Ruth Bone, President of Grand Representatives Club.....	48.75
(13 Guest tickets @ \$3.75 per person)	

GRAND REPRESENTATIVES OF TEXAS IN OTHER JURISDICTIONS

Mrs. Bess Blocker in New Mexico	
Mrs. Lois Wright in Oregon	
Mrs. Christine Swatridge in Ontario, Canada	
Mrs. Hope Ham in Virginia	
Mrs. Veronica Monokian in New Jersey	
Mrs. Edna C. Alfree in Delaware	
Mrs. Eddie Lee Marquis in Mississippi	
Mrs. Ernestine Schmidt in Illinois	
Mrs. Alma Campbell in Arkansas	
Mrs. Marjorie Henderson in Arizona	
Mrs. Hazel T. Mackey in Massachusetts	
Mrs. Elizabeth Hale in Saskatchewan, Canada	
Mr. Vernon Shaw, W.G.P. of Mississippi (in lieu of ticket	
to Wednesday night banquet unable to attend—	
request of Mrs. Minnie Lee Spencer)	
Paid by Cash	5.10
Mrs. Lois Burnett, Chairman	
Two (2) boutonnières—Monday night Session	\$ 1.60
Mr. Edward V. Long, M.W.G.P.	
Mr. Marvin B. Simpson, General Grand Chapter	
Postage	3.50

TOTAL EXPENSES \$739.48

Grand Chapter of Texas, Order of Eastern Star, appropriated \$750.00 for entertainment of Out-of-State Distinguished Guests. Check payable to Mrs. Robbie Yates, Worthy Grand Matron, Grand Chapter of Texas, O. E. S., and endorsed over to Mrs. Lois Burnett, Past Grand Matron, Distinguished Guest Chairman for 87th Grand Chapter Session, Grand Chapter of Texas, O. E. S.

TOTAL RECEIVED \$750.00
 TOTAL EXPENDITURES 739.48

REFUND BALANCE by Lois Burnetts' Check No. 737 to
 Mrs. Robbie Yates, P.G.M. \$ 10.52

Thank you for the privilege of serving on this Committee, it was a pleasure to serve you and Grand Chapter of Texas in this capacity.

Respectfully submitted,

MRS. LOIS BURNETT, Chairman
 Distinguished Guest Committee

DISTINGUISHED AND OUT-OF-STATE GUESTS IN ATTENDANCE
 GENERAL GRAND CHAPTER

Mr. Edward V. Long, Most Worthy Grand Patron
 Mrs. Mildred Haney Harris, Past Most Worthy Grand Matron
 Mrs. Anna P. Williams, Worthy Grand Warder
 Mrs. Katherine M. Poulis, Chairman, Public Relations Committee
 Judge Marvin B. Simpson, Member Jurisprudence Committee
 Mrs. Gladys Potter, Member Peace Garden Committee
 Mr. E. (Dub) Sanders, Member Distribution Committee

PAST GRAND MATRONS AND PAST GRAND PATRONS
 OF OTHER JURISDICTIONS

Mrs. Sally Loflin, Arkansas
 Mrs. Irene Chambers, Louisiana
 Mrs. Anne B. Cutone, Massachusetts
 Mrs. Juanita Mauss, Missouri
 Mrs. Mayme Sansom, Missouri
 Mrs. Velma Bean, Oklahoma
 Mrs. Willie John DeLaney, Oklahoma
 Mrs. Fern Luddington, Oklahoma
 Mrs. Helen J. Hamlin, Tennessee
 Mrs. Mary Alice Kline, Tennessee
 Mrs. Ruth F. Young, Tennessee
 Mrs. Lydia Cooke, Virginia
 Mr. Raymond E. Bary, Mississippi
 Mr. Richard McClelland, Oklahoma
 Mrs. Doris Hurley, Virginia

WORTHY GRAND MATRONS AND WORTHY GRAND PATRONS
 OF OTHER JURISDICTIONS

Mrs. Mary Guyer, Mississippi
 Mrs. Erma G. Boyd, Louisiana
 Mrs. Florence Leath, Arkansas
 Mrs. Dolores E. Blackburn, Michigan
 Mr. Vernon Shaw, Mississippi

FLOOR OFFICERS OF OTHER GRAND JURISDICTIONS

Mrs. Doris Heding, Associate Grand Matron of Wisconsin
 Mrs. Maude B. Ellis, Associate Grand Matron of Louisiana
 Mrs. Kitty Littlefield, Grand Conductress of Tennessee
 Mrs. Florence Adair, Grand Conductress of Michigan
 Mrs. Dorothy Berry, Grand Conductress of Louisiana

Mrs. Fred Spears, Grand Ruth of Arkansas
 Mrs. Lillian Bowman, Grand Esther of Arkansas
 Mrs. Ethel Smith, Grand Esther of Arkansas
 Mrs. Willie Mai Durm, Grand Ruth of Mississippi
 Mrs. Grace Sheffield, Grand Esther of Mississippi
 Mrs. Fannie Belle Pogue, Grand Martha of Mississippi
 Mr. Leonard Lyons, Grand Sentinel of Louisiana

GRAND REPRESENTATIVES OF TEXAS IN OTHER JURISDICTIONS

Mrs. Betty Hale in Saskatchewan, Canada
 Mrs. Christine Swatridge in Ontario, Canada
 Mrs. Alma Campbell in Arkansas
 Mrs. Edna C. Alfree in Delaware
 Mrs. Ernestine Schmidt in Illinois
 Mrs. Hazel T. Mackey in Massachusetts
 Mrs. Eddie Lee Marquis in Mississippi
 Mrs. Veronica Monokian in New Jersey
 Mrs. Bess Blocker in New Mexico
 Mrs. Lois Wright in Oregon
 Mrs. Pat Rackley in Tennessee
 Mrs. Hope H. Ham in Virginia

GRAND REPRESENTATIVE OF OTHER JURISDICTIONS
IN OTHER JURISDICTIONS

Mrs. Thelma Kinslow, Georgia in Arkansas
 Mrs. Virginia Sims, Arkansas in Louisiana
 Mrs. Mary Lou Stearns, New Brunswick in Louisiana
 Mrs. Myrajane Barry, Virginia in Mississippi
 Mrs. Ila Shaw, Kansas in Mississippi
 Mrs. Florence Long, Oklahoma in Missouri
 Mrs. Uvoone McClelland, Michigan in Oklahoma
 Mrs. Evelyn P. Turner, North Carolina in Oklahoma
 Mrs. Esther Hauser, Wyoming in Oklahoma
 Mrs. Vera Simmons, Oregon in Oklahoma

OTHER GRAND OFFICERS FROM OTHER JURISDICTIONS

Mrs. Mildred Malloy, District Deputy Grand Matron of Louisiana
 Mrs. Kitty Thomson, Deputy Grand Matron of Arkansas
 Mrs. Louise Warren, Grand Chapter Benevolent Committee, Ontario,
 Canada
 Mrs. Patricia J. Ervin, Credentials Committee of Illinois
 Mrs. Erie Coffey, Chairman International Temple Fund of Mississippi
 Mrs. Mary L. Howard, Grand Historian of Mississippi

CERTIFICATES GRANTED FOR THE YEAR 1969-1970—District No. 1

A. C. Garrett No. 774	Arp No. 844	Newton, Mrs. Irene Wells, Mrs. Bess	Bluebonnet No. 717
—A—	—A—	Avery No. 252	—A—
Anderson, Mr. Cleo D.	Jones, Mrs. Viola	—B—	Barron, Mrs. Lee
Anderson, Mrs. Velda	Reid, Mrs. Grace	Miller, Mrs. Jo K.	Cunningham, Mrs. Lynn
Dare, Mrs. Inez	Ashland No. 961	Avinger No. 478	Mr. Tommie
Ford, Mrs. Lorraine	—A—	—B—	Finney, Mrs. Alice
Harris, Mrs. Eulita	Buie, Mrs. Blanche	Doss, Mrs. Gladys	Finney, Miss Loraine
Johnson, Mrs. Roberta	Buie, Mr. Chesley	McGarity, Mrs. Nan	Finney, Mr. Virgil
Kramer, Mrs. Faye	Buie, Mrs. Myrtle	Bardwell No. 560	Hardy, Mrs. Sara
Marshall, Mrs. Olive	Buie, Mr. Sid	—A—	Hudel, Mrs. Ernest G., Sr.
Ping, Mrs. Pauline	Lester, Mrs. Mabel O.	Austin, Mrs. Bettie Joe	Hudel, Mrs. Marcella
Pool, Mrs. Mary G.	Pilcher, Mrs. Ila Mae	Bruce, Mrs. Vera	Kelly, Mrs. Gean
Remley, Mrs. Anne	Pugh, Mrs. Leona	Bozek, Mrs. Katherine	Kuykendall, Mrs. Margaret
Remley, Mr. Leonard J.	Pugh, Mr. R. L.	Wood, Mrs. Ardeena	Lagov, Mrs. Lucille
Smart, Mrs. Ida Lee	Ray, Mrs. Annie Lou	Beckville No. 273	Mathers, Mrs. Grace H.
Smith, Mr. Hershel D.	Ray, Mr. H. G.	—A—	Plumlee, Mrs. Hazel
Smith, Mrs. Lady Helen	Athens No. 177	Barber, Miss Carrie	Ross, Mrs. Virginia
Turner, Mrs. Olive	—A—	Flanagan, Mrs. Eloise	Schoolfield, Miss DeAlva
Verender, Mrs. Olive J.	Alexander, Mr. Joe	Ross, Mrs. Mildred	Taylor, Mrs. Mozelle
Woodruff, Mrs. Rita	Arnold, Mrs. Ann	Waldrop, Mr. Francis C.	Terrell, Mrs. Margaret
—B—	Buell, Mrs. Irene	Belle Moon No. 90	Tucker, Mrs. De Lee
Hauerwas, Mrs. Olevia	Buell, Mr. Lloyd, Jr.	—A—	Tucker, Mrs. Lannie
Toles, Mr. James A.	Cook, Mrs. Nellie	Allen, Mrs. Lucille	Tucker, Mr. W. R.
Alto No. 496	Lokey, Mrs. Nola	Austin, Mrs. Leota	Story, Mrs. Hattie Mae
—A—	Miles, Mrs. Rebecca L.	Austin, Mr. O. F.	Williams, Mrs. Cleona
Chapman, Mrs. Vannie Mae	Reaves, Mrs. Gwen	Binford, Mrs. Mary	Williams, Mr. O. P.
Chapman, Mr. Jimmie	Turhune, Mrs. Jeanette S.	Bosley, Mr. Everett	—B—
Dean, Mr. Jeter I.	Tipping, Mrs. Vonnah	Bosley, Mrs. Grace	Settle, Mrs. Margaret
Dean, Mrs. Stella	Walker, Mrs. Theo	Capps, Mrs. Lucille	Botoga No. 1084
Locke, Mrs. Edna Earl	Atlanta No. 151	Dees, Mrs. Lennie	—A—
Alvord No. 946	—A—	DeVall, Clara	Garrison, Mrs. Billie
—A—	Gholson, Mrs. Christine	Fears, Mrs. Delania	Gill, Mrs. Lena
Dodd, Mrs. Ola Mae	Price, Mrs. Lillie	McPherson, Mrs. Clara	Mankins, Mr. H. S.
Goodwin, Mrs. Nellie	Warren, Mrs. Lucille	Marshall, Mrs. Ruby	Mankins, Mrs. Maurine
Mosier, Mrs. Barbara	Washington, Mrs. Patsy	Milburn, Mrs. Wilda	Bonham No. 852
Proctor, Miss Etta	West, Mrs. Letha	Pratt, Mrs. Opal	—A—
Raley, Mrs. Emma	—B—	Scott, Mrs. Bea	Boyd, Mrs. Christine
—B—	Johnson, Mrs. Frances	Smith, Mr. Gordon	Cummings, Mrs. Lesta
Evans, Mrs. Linnie	Aurora No. 799	—A—	Glenn, Mrs. Amy
Areme No. 736	—A—	Stevens, Mrs. Frances	Glenn, Mr. Guy
—A—	Cooper, Mrs. Addie	Stevens, Harry	May, Mrs. Gladys
Anderson, Mr. R. W.	Fisher, Mrs. Janette	West, Mr. George	Border No. 211
Barrier, Miss Erzell	Gary, Mrs. Bonnie Lou	—B—	—A—
Barron, Avis	Neshitt, Jean	Levell, Mrs. Alpha	Anderson, Mrs. Sallie
Burnett, Mrs. Laura	Pollock, Mrs. Elizabeth M.	Big Sandy No. 865	Conner, Mrs. L. Annie
Crotty, Miss Milla K.	Power, Mrs. Louise	—A—	Conner, Mr. Lodrick
Jolly, Mrs. Louise	Quick, Mr. George	Davis, Lois	Green, Mrs. Jimmie L.
Kindred, Mr. A. L.	Rather, Mrs. Dillie M.	McFatrige, Mrs. Lavada	Huggins, Mr. Jesse L.
Lackey, Mr. A. H.	Simmons, Mrs. Mae	Shelton, Mrs. Gertrude	Kirkland, Mr. L. H.
Lackey, Mrs. Ella	Simmons, Mrs. Alta	Warrick, Evelyn	McCarley, Mrs. Marie
Landrum, Mrs. Margaret	Simmons, Mrs. Ray T.	Willis, Mrs. Dorothea	McFaul, Mrs. Mozell
Lapin, Hazel	Starke, Mr. Mills	Willis, Mr. E. D.	Magill, Mrs. Ruth
Potter, Mrs. Bill	Starke, Mrs. Ruth	—B—	Merritt, Mrs. Sybil
Turner, Mrs. Oleta	Terry, Mrs. Sara A.	Baird, Mrs. Mary	Orr, Mrs. Nell Beck
Vanderslice, Mrs. Bula	Terry, Mr. William P.	Baird, Mrs. Mary	Potter, Mrs. Carrie
Windham, Mrs. Bonnie	—B—	Baird, Mrs. Mary	Purcell, Mrs. Evelyn
—B—	Bullock, Mrs. Bobbie Louise	Baird, Mrs. Mary	Purcell, Mr. Luther F.
Waenscott, Mrs. Ruby	Faucett, Mrs. Aileen		Rogers, Mrs. Eula A.
			Shaddix, Mrs. Vallie
			Short, Mrs. Bernice

Certificates Granted for the Year 1969-1970—District No. 1—Continued

Simmons, Mr. Orvil
Ware,
Mrs. Laura Juanita

—B—

Lumpkin, Mrs. Hazel

Bowie No. 16

—A—

Beverly, Mrs. Grace
Fuller, Mr. Fred H.
Fuller, Mrs. Helen
Johnson, Mrs. Milbrey
Pollard, Mr. J. Aston
Pollard, Mrs. Lucille
Roberts, Mrs. Essie
Seeds, Mrs. Lorine

Boyd No. 897

—A—

Black, Mrs. Betty Jo
Eason, Mrs. Marian
Norton, Mrs. Elois
Spencer, Mrs. Juanita

Bridgeport No. 346

—A—

Baldrige,
Mrs. Lizzie Mae
Bean, Mrs. Eula C.
Bell, Mrs. Sue
Boase, Mrs. Exia
Carson, Beatrice
Carson, Mr. Cecil W.
Cox, Mrs. Jewell L.
Hawthorne,

Mrs. Gertrude
Hudson, Mrs. Blanch
Jenkins, Mrs. Bobbie
Monett, Mr. John C.
Monett, Mrs. Mary
Nolan, Mrs. Bertie
Wigley, Mrs. Dorothy
Wilkinson,
Mrs. Ella Maye
Wilkinson, Mr. R. Leon

Brownsboro No. 902

—A—

Boles, Mrs. Nelia
Carter, Mrs. Grace
Pugh, Mrs. Verna
Woodward, Mrs. Ethel
Woodward, Mr. O. T.

Bullard No. 972

—A—

Clark, Mrs. Patsy A.
Braly, Mrs. Otie B.
Moore, Mr. Benny
Neeley, Miss Barbara

Caddo Mills No. 82

—A—

Bentley, Mr. Buel
Bentley, Mrs. Marie

Cook, Mrs. Elsie
Henderson, Mrs. Eunice
Holt, Mrs. Juanita
Jenkins, Mrs. Aileen
Newman, Mrs. Modene

Camellia No. 994

—A—

Cook, Mrs. Lillie
Flores, Mrs. Gladys
Holcomb, Mrs. Codie
Holcomb, Mr. D. M.
Halloway, Sylvia
Kulak, Freda
Littleton, Mrs. Allene
Siman, Caudie
Steele, Mrs. Princess

Canton No. 667

—A—

Burgess, Mrs. Sharlyne
Langley, Mrs. Myrtle
Ogletree, Mrs. Leta

—B—

Groves, Mrs. Lottie

Carpenters No. 183

—A—

Heflin, Mrs. Ethel W.
Jackson, Mrs. Joyce
Kirby, Mrs. Florence
Logston, Mrs. Clara
McCasland, Mrs. May
McDonald, Mr. Randell
Parker, Mr. A. L.
Parker,
Mrs. Elfrieda L.
Perkins, Mrs. Florence
Russell, Mrs. Catherine
Self, Mrs. Grace
Self, Mr. Otto K.
Taylor, Mrs. Faira
Turner, Mr. Jack
Turner, Mrs. Mearl
Wainwright,
Mrs. Virginia

—B—

Kirkpatrick, Mrs. Elsie

Carthage No. 747

—A—

Bowen, Mr. Milton
Carter, Mrs. Lorene
Clark, Mrs. Jewell
Ingram, Mrs. Ophelia
Ingram, Mr. R. H.
McDaniel, Mrs. Pauline
Palmer, Mrs. Sue
Spears, Mr. Haie A., Sr.
Spears, Mrs. Stena
Turner, Mrs. Christine

Celina No. 857

—A—

Brewer, Mrs. Ann

Dennis, Mrs. Opal
Haun, Mrs. Faye

—B—

Bilderback, Mrs. Ola
Browning, Mrs. Ella N.
Morgan, Mrs. Irene
Peterman, Mrs. Joyce

Chico No. 433

—A—

Brower, Mrs. Elva
Brower, Mr. Henry
Epperson, Mr. Jim B.
Epperson, Mrs. Viola
Holt, Mrs. Sara
Ward, Mrs. Lou Belle

Clarksville No. 662

—A—

Murray, Mrs. Ruth
Shults, Mrs. Mayme
Tomlinson,
Mrs. Georgia
Whitman, Mr. C. O.

Cockrell Hill No. 971

—A—

Bird, Mrs. Lola
Bird, Mr. Orlie M.
Blue, Mrs. Bernadine
Cummings, Mrs. Ruby
Fleming, Mrs. Velma
Frye, Mrs. Merle
Grigsby, Mrs. Faye
Kirby, Mr. L. D.
Kirby, Mrs. Orpha L.
Lacknett, Mrs. Beth
Lee, Mrs. Audra
Merritt, Mrs. Barbara
Moore, Mr. Leon
Moore, Mrs. Mary B.
Patterson, Mr. Hugh N.
Patterson, Mrs. Maxine
Pickerill, Mrs. Olene
Sechrist, Mrs. Deleita
Stafford, Mrs. Eva
Welden, Mrs. Bertha

—B—

Bicknell, Mrs. Jimmie
Randall, Mrs. Mary
Shaw, Mrs. Ernestine

Collinsville No. 674

—A—

Anderson, Mrs. Parilee
Britt, Mrs. Jimmie
Casteel, Mrs. Clemmie
Henderson, Mrs. Mary E.
Reed, Mrs. Carrel
Young, Mrs. Estelle

Commerce No. 208

—A—

Dyer, Mrs. Aline
Hildebrand, Mrs. Dean

Johnson, Mrs. Dora
O'Neal, Mrs. Alice
O'Neal, Mr. Benton
O'Neal, Mr. Hal
O'Neal, Mrs. Naomi

Cooper No. 885

—A—

Davis, Mrs. Velma
Oyler, Mrs. Maud
Wallace, Mrs. Robbier

—B—

Wright, Mrs. Grace

Corsicana No. 118

—A—

Allen, Mr. Charles H.
Allen, Mrs. Irene
Anderson, Mrs. Leona
Buck, Mrs. Marguerite
Cavender,
Miss Anna Belle
Donoho, Mrs. Gladys
Dunagan, Mr. Otis A.
Eidson, Mrs. Pauline W.
Hughe, Mrs. Elsie
Merrell, Mr. Frank
Merrell, Mrs. Hazel
Thompson, Mrs. Reta

Cumby No. 1043

—A—

Moseley, Mrs. Arlena

Daingerfield No. 906

—A—

Chism, Mrs. Mattie Lou
Cole, Mrs. Juanita
Scholl, Mrs. Mary
Warner, Mrs. Beulah

Dal-Cliff No. 574

—A—

Anderson, Mrs. Evelyn
Baker, Mr. George
Barnett, Mrs. Pauline
Bailey, Mrs. Ester
Berryman, Mr. F. L.
Berryman, Mrs. Mamie
Campbell, Mrs. Sidney
Crady, Mrs. Vera
Danks, Mrs. Ethel
Dickey, Mrs. Lois
Greer, Mrs. Annette C.
Greer, Mr. Pommer
Grubbs, Mrs. Mary Delle
Grubbs,

(Mr. William (Jack)
King, Mrs. Gertrude
Lindsey, Mrs. Mary
Livingston, Mrs. Essie
Loader, Mrs. Martha
McGuire, Mrs. Clara
McGuire, Miss Eleann
McGuire, Mr. T. A.
Maynard, Mrs. Evelyne

Certificates Granted for the Year 1969-1970—District No. 1—Continued

- Nailor, Mrs. Frances
Parker, Mrs. Helen
Phillips, Mrs. Edna
Sharpe, Mr. Edwin L.
Sharpe, Mrs. Mildred
Stabl, Mrs. Ann
Whitley, Mrs. Eva
- Dallas No. 1**
- A—
Alexander, Mrs. Ilo
Beene, Miss Elizabeth
Collins, Mrs. Argelene
Fair, Alice
Fair, Morris
Gehrke, Mr. Ed W.
Levin, Mrs. Beckye
Mathews, Mrs. Irene
Pinyan, Mrs. Nora
Royster, Mrs. Ruth
Shepard, Mrs. Mildred
Sledge, Mrs. Era Dell
Simpson, Mrs. Elnora
Smith, Mrs. Charles A.
Smith, Mrs. Patricia B.
Wood, Mr. Robert L.
Wood, Mrs. Edna
- B—
Stein, Miss Doris
- Dawson, No. 1046**
- A—
Floyd, Mrs. Myrle
Hale, Mrs. Sallie Mae
McCarter, Mrs. Pattie
Primm, Mrs. Bilye
- Decatur No. 543**
- A—
Chesney, Mrs. Jewel
Cole, Mrs. Joy
Fullingim,
Mrs. Hortense
Goodger, Mrs. Novia
Long, Mrs. Elizabeth
Woodall, Mrs. Marie
- DeKalb No. 894**
- A—
Palmore, Mrs. Effie
Pope, Mrs. Elsie F.
Pope, Mr. J. W.
Russell, Miss Ina Fay
Vanderburg, Mrs. Mamie
- B—
Cordell, Mrs. Bonnie
Vanderburg, Mr. L. T.
- Delta No. 824**
- A—
Becker, Mrs. Audie Mae
Becker, Mrs. Sue
Cundiff, Mrs. Tillie
Jester, Mrs. Madell
Lewis, Mrs. Vera
- Taylor, Mr. Charles
Taylor, Mrs. Dorothea
Widener, Mrs. Sarah
- Denton No. 259**
- A—
Austin, Mr. Raymond E.
Branch, Mrs. Evelyn
Branch, Mr. Malcolm
Burns, Mrs. Jerry
Howard, Mrs. Gladys
Grelle, Mrs. Aloma
Pewitt, Mrs. Ruth
Porter, Mrs. Pat
Shrader, Mrs. Eula
Starr, Mrs. Elsie
Wilson, Mrs. Helen
Wood, Mrs. Eupha
Woods, Mrs. Mabel
- B—
Price, Miss Brenda
- Deport No. 1045**
- A—
King, Mrs. Jimmie
Grogan, Mrs. Vera
Lee, Mrs. Edna
Stevens, Mrs. Laura
Williamson,
Mrs. Gertrude
- DeSoto No. 1089**
- A—
Robinson, Mrs. Lillian
Stevenson, Mrs. Joyce
Tidwell, Mrs. Mayola
- B—
Brown, Mrs. Mary Pearl
Ledde, Mrs. Mattie
- Douglasville No. 493**
- A—
Swint, Mrs. Lucille
Swint, Mrs. Viola
- Duncanville No. 1014**
- A—
Dillard, Mrs. Edith
Dillard, Mr. Frank
Leahy, Mrs. Iva
Lee, Mrs. Dorothy
Lee, Mr. Harrell
- East Dallas No. 715**
- A—
Bealmear, Mrs. Francis
Bethel, Mrs. Leelia
Davis, Mrs. Ola
Fuller, Mrs. Evelyn
Helton, Mrs. Mattie
Knight, Miss Dorothy
McFalls, Mrs. Ora
Montgomery,
Mrs. Willie Mae
- Perkins, Mrs. Evelyn
Perkins, Mr. Ray
Sexton, Mrs. Rowena
Thomas, Mrs. Juanita
- B—
Bethel, Mr. Lenson
Holman, Mrs. Marjorie
- Ector No. 895**
- A—
Price, Mrs. Flora
- B—
Wrenn, Mrs. Faye
- Edgewood No. 904**
- A—
Goode, Mrs. Hazel
Presley, Mrs. Ruby
- Edwin J. Kiest No. 959**
- A—
Anderson, Mr. Alvin J.
Anderson, Mrs. Ramona
Bailey, Mr. Clyde M.
Bailey, Mrs. Dorothy
Baker, Miss Gloria
Baker, Mrs. Lois
Bell, Mrs. Sadie
Davis, Mrs. Dorothy O.
DeBoer,
Mrs. Lenora Faye
DeFonds, Mrs. Ethel
Fields, Mrs. Hettie Lou
Fields, Mr. Ray
Finster, Mrs. Cressie
Finster, Mr. Warren G.
Haddix, Mrs. Earlene
Herrington, Mrs. Pansy
LaMarche, Mrs. Ona Bea
Palmer, Mrs. Ruth
Self, Mr. Cecil
Self, Mrs. Earlene
Stewart, Mr. Charles A.
Stewart, Mrs. Margie
Wells, Mrs. Maxine
- B—
Drewry, Mrs. Ruby Mae
- Electa No. 872**
- A—
Carver, Mrs. Margaret
Cash, Mrs. Ruby
Franklin, Mrs. Charlotte
Hampton, Mrs. Cleora
Hearn, Mrs. Nina
Hill, Mrs. Helen
Hill, Mr. Thomas P.
McFall, Mrs. Audrey
Shawver, Mrs. Josephine
- Eustace No. 1062**
- A—
Anthony, Mrs. Gladys
Frazier, Mrs. Mable
- Guthrie, Mrs. Estell
Marable, Mrs. Ann
Simmons, Mrs. Lora M.
Stegall, Mrs. Zora
- Fairfield No. 331**
- A—
Baker, Mrs. Ada L.
Bonner, Mrs. Angie
Fairchild, Mrs. Waunita
Nelson, Mrs. Estella
Wood, Mrs. Gladys
- B—
Granberry, Mr. H. C.
Granberry, Mrs. Ruth
- Farmers Branch No. 687**
- A—
Johnston, Mr. J. E.
Johnston, Mrs. Kathy
Nicholson, Mrs. Billie
Ray, Mrs. Tressie
Shaw, Mr. Harry
Shaw, Mrs. Jan
Smith, Mr. Glynn
Smith, Mrs. June
Williams, Mrs. Nina
- Farmersville No. 940**
- A—
Elliott, Mrs. Leah
Parsons, Mrs. Fannie Mae
Patterson, Mrs. Angileen
Watson, Mrs. Elizabeth
Wing, Mrs. Katie
- Ferris No. 508**
- A—
Brown, Miss Asia
Purcell, Mr. W. R.
- Fidelity No. 383**
- A—
Collins,
Mr. Millford E.
Crow, Mrs. Letha
Cunningham, Mrs. Rose
Giddens, Mrs. Myrtle
Hanvey, Mrs. Velma
Hardman, Mr. Joe W.
Hardman, Mrs. Robbie
Hyde, Mrs. Ann
Kirkley,
Mr. John Walton
Lenerett, Mrs. Frances
Phillips, Mrs. Annalee
Prater, Mrs. Betty
Ray, Mr. Charles L.
Ray, Mrs. Vera
Smith, Mrs. Willie Ardel
Wylie, Mr. Jack E.
Wylie, Mrs. Tommie
- B—
Ballentine,
Mrs. Una Faye

Certificates Granted for the Year 1969-1970—District No. 1—Continued

Flora No. 794

—A—

Aday, Mrs. Mina Lee
 Attaway, Mrs. Fay
 Attaway, Mr. J. D.
 Basham, Mrs. Lois
 Campagna, Mrs. Joan
 Carroll, Mrs. Ruby
 Conley, Mrs. Hazel
 Davis, Mrs. Betty
 Davis, Mrs. Norma
 Davis,
 Mr. Robert Leonard
 Harvey, Mrs. Mildred
 Hardin, Mrs. Vera
 Kendall, Mrs. Kate
 Kennedy, Mrs. Nell
 Martin, Mrs. Willie Mae
 Monaghan,
 Mr. R. Y. "Pat"
 Monaghan, Mrs. Virginia

Montgomery,
 Mrs. Marjorie
 Smith, Mrs. Nannie Lou
 Stewart, Mrs. Ruth
 Truly, Mrs. Maxine
 Warden, Mrs. Nelle
 Weisiger, Mrs. Noreen

—B—

Fry, Mrs. DeLois Allen
 Forney No. 557
 —A—
 Crittenden,
 Mrs. Josephine
 Lewis, Mrs. Ruby
 Vaughn, Mrs. Cleo L.

—B—

Perkins, Mrs. Eloise
 Frisco No. 93
 —A—
 Andrews, Miss Charlene
 Dunfield, Mrs. Ann
 Morgan, Mrs. Naomi
 Seely, Mrs. Hazel

Frost No. 965

—A—

Patterson,
 Mrs. Emma Lee
 Fruitdale No. 1055
 —A—

Gaddis, Mrs. Bertha

Gaddis, Mr. Wayne M.
 Hight, Mrs. Gussie Lee
 Hillhouse, Mrs. Lorena
 Holden, Mrs. Ethel
 Holden, Mr. J. D.
 Hoyt, Mrs. Bernice

Garland No. 156

—A—

Baggett, Miss Ruth
 Baldwin, Mrs. Allene

Baldwin, Mr. Leon
 Dalton, Mrs. Ahtrell
 Dalton, Mr. W. R.
 Dickson, Mrs. Winnie
 Fandale, Mrs. Jean
 Florence, Mrs. Ethelene
 Harvey

Mr. Edwin H., Jr.

Jirak, Mrs. Doris
 Jirak, Mr. Garry
 Mixon, Mrs. Dorothy
 Mixon, Mr. J. J.
 Montgomery,
 Mrs. Georgia

Montgomery,

Mr. Harvey H.
 Reese, Kate
 Weltzin, Mrs. Edith
 Yearout,
 Mrs. George Anne

Gate City No. 77

—A—

Aday, Mrs. Edwinna
 Campbell, Mrs. Dot
 Clapp, Mrs. Willena
 Clark, Mrs. Della
 Cummings, Fay
 Fuller, Mrs. Mildred
 Gray, Mr. Ray
 Grossman, Mrs. Faye
 Guynes, Mrs. Frankie
 Guynes, Mr. William K.
 Henderson, Mrs. Ida
 Park, Mrs. Nora
 Riffell, Lorene B.
 Robinson,
 Mrs. Lillian M.
 Ross, Mr. H. C.
 Ross, Mrs. Maud
 Scalf, Mrs. Hazel
 Tracy, Mrs. Gladys
 Yandell, Mrs. Ethel

—B—

Gray, Mrs. Evelyn
 Lively, Mrs. Anita

Gilmer No. 355

—A—

Fannin, Mrs. Tandie
 Glendinning,
 Mrs. Jessie O.
 Lake, Mrs. Mae
 Loyd, Mrs. Mattie
 Monk, Mrs. Anne
 Poole, Mrs. Christine
 Stewart, Mrs. Mary E.
 Stewart, Mr. T. O.
 Stropp, Mrs. Mattie
 Turner, Mr. Pat
 Whatley, Mrs. Sabra

—B—

Horrisky, Mrs. Lita
 Kirkerton, Mrs. Myrtle

Gladewater No. 831

—A—

Blalock, Mrs. Lonnie
 Blissett, Mrs. Olivia

Erwin, Mrs. Ola Mae
 Krumm, Mr. H. H.
 Krumm, Mrs. Mildred
 Lupfer, Mrs. Mamie
 Payne, Mrs. Elizabeth
 Tarpley, Mrs. Thelma

—B—

Meadows,
 Mrs. Willia Mae
 Troxel, Mrs. Lucille

Grand Prairie No. 219

—A—

Marrell, Mrs. Jewel
 La Roche, Mr. Elmer
 Murrell, Mrs. Lucy
 Olson, Mrs. Betty Lea
 Paff, Mrs. Flossie
 Perry, Mrs. Bethel L.
 Perry, Mrs. Irma
 Rexroat, Mrs. Ora Lee
 Terry, Mrs. Eva

—B—

Mauldin, Mrs. Ernestine

Grand Saline No. 290

—A—

Hankins, Mrs. Ethel
 Monkress,
 Mrs. Johnie Vee
 Williams, Mrs. Beulah
 Williams, Mr. Homer
 Wrake, Mrs. Effie

—B—

Blythe, Mrs. Orva
 Curnutt, Mrs. Oleta

Greenville No. 189

—A—

Bickers,
 Mrs. Elizabeth L.
 Clarke, Mr. Stanley T.
 Hawkins, Miss Mamie
 Johnston, Mrs. Oleta
 Lassiter, Mr. Jack
 Lassiter, Mrs. Zelda R.
 Lunsford, Mrs. Leona
 Moss, Mrs. Rogene
 Murphy, Mrs. Lela
 Saunders, Mrs. Flora
 Saunders, Mr. James

Greenwood No. 1060

—A—

Enis, Mrs. Sybil
 Lynch, Mrs. Georgie
 Parrish, Mrs. Hassie
 Walling, Mrs. Dorothy H.
 Warren, Mrs. Laura

Hallsville No. 995

—A—

Collins, Mrs. Ada Bell
 Evans, Miss Veima

Gaddis, Mrs. Alma
 Ready, Mrs. Violet
 Sybert, Mrs. Jewel
 Young, Mrs. Carrie

—B—

Greer, Mrs. Barbara

Hawkins No. 908

—A—

Brown, Mrs. Edna
 Miller, Mrs. Ova
 Osburn, Mr. C. D.
 Osburn, Mrs. Elizabeth
 Ponder, Mrs. Edythe
 Ponder, Mr. Ernest C.
 Russell, Mrs. Dorothy
 Russell, Mr. Victor

—B—

Wilson, Mrs. Lorraine

Henderson No. 597

—A—

Brister, Mrs. Opal
 Deason, Mrs. Lela B.
 Hudson, Mrs. Nadine
 Leath, Mr. Leon
 Leath, Mrs. Mary

Highland Park No. 1029

—A—

Clark, Mrs. Faye
 Johnson, Mrs. Dena
 Kelly, Mrs. Martha C.
 McDonald, Mrs. Theta
 Niemczyk, Mr. A. R.
 Niemczyk, Mrs. Nina
 Reed, Mrs. Donna
 Sharp, Mrs. Anna Mae
 Smith, Mr. C. Russell
 Smith, Mrs. Martha G.
 Storey, Mr. Donald C.
 Storey, Mrs. Mary
 Walker, Mr. Joseph N.

Hillerest No. 1000

—A—

Bridges, Mrs. Ozella J.
 Campbell, Mrs. Hazel L.
 Cline, Mrs. Patricia Ann
 Cook, Mrs. Sara E.
 Cutshall, Mr. Lewis A.
 Cutshall, Mrs. Mary O.
 Goodwin, Mrs. Kathleen
 Humphrey,
 Mrs. Lydia Pearl
 Jones, Mrs. Louise
 Jones, Mr. Rees W.
 McElhannon,
 Mrs. Eunice
 Nunn, Mrs. Floy B.
 Pyle, Mrs. Edith
 Schwettman,
 Mr. Herbert H.
 Schwettman,
 Mrs. Mary A.

Certificates Granted for the Year 1969-1970—District No. 1—Continued

- Summers, —B—
Mrs. Dorothy H.
Tucker, Miss Marie H.
- B—
Harrison,
Mrs. Florene M.
- Honey Grove No. 901
—A—
Burroughs, Mrs. Roberta
Cooper, Mrs. Verne
Coston, Mrs. Dell
Fowler, Mrs. Justina
Henry, Mrs. Gladys
Houston, Mrs. Mamie
Lassiter, Miss Aubra
West, Mrs. Bessie Mae
White, Mrs. Pearl
- B—
Blair, Mrs. Minnie
Houston, Mrs. Mamie
Weaver, Mrs. Grace
- Hooks No. 1031
—A—
Alexander, Mr. Grover
Alexander, Mrs. Lois
Brock, Mrs. Marejohn
Cox, Mrs. Elaine
Earnest, Mrs. Lorrell L.
Green, Mrs. Mabel
Guthrie, Mrs. Barbara
Keith, Mrs. Pauline
Sauders, Mrs. Mildred
- B—
Ziegler, Mrs. Lela
- Irving No. 777
—A—
Allen, Mrs. Kitty
Attaway, Mr. B. D.
Attaway, Mrs. Marion
Beard, Mrs. Frances
Brunette,
Mrs. Mary Ann
Carlton, Mrs. Kay
Clark, Mrs. Jeanelle
Callaway, Mrs. Martha
Combs, Mr. Cecil
Combs, Mrs. Jasmine
Crow, Mrs. Mary
Crow, Mr. Walter H.
Dixon, Mrs. Libby
Gillsipie, Miss Tommye
Hoinkemeier, Mrs. Jewel
Janes,
Mrs. Lakeetah Joie
Martin, Mrs. Dorothy
Patrick, Mrs. LaVerne
Patrick, Mr. E. K.
Holland, Mrs. Earleen
Powell, Mrs. Mae
Young, Mrs. Julia
Waidelich, Mrs. Jean
Jones, Mrs. Mary V.
- B—
Jones, Mrs. Genevieve
Stevens, Mrs. Nan
Young, Miss Cynthia
- Italy No. 1067
—A—
Adams, Mrs. Dorothy
Dilworth, Mrs. Gertrude
Kelley, Mrs. Vestal
- B—
Dover, Mrs. Jewel
Green, Mrs. Oneta
- Jacksonville No. 377
—A—
Avent, Mrs. Magie
Chambers, Mrs. Vera E.
Coats, Mrs. Jessie Lee
Croslin, Mrs. Pauline
Gee, Mrs. Lillian
Gee, Mr. William Grady
Shoemaker, Mrs. Malone
Smith, Mrs. Christine
Thornton, Mrs. Oleta
Vercher, Mrs. Evelyn
Vercher, Mr. L. P.
- James Ladd Burgess
No. 983
—A—
Bailey, Mrs. Dale
Ballentine, Mrs. Lea
Brinkley, Mrs. Irene
Bryant, Mrs. Lena Mae
Byington, Mrs. Mary
Ferguson, Mrs. Billie
Ferguson, Mr. Lucky U.
Gilmore,
Mrs. Wanda Fay
Gilmore, Mr. J. C.
King, Mrs. Maudine
Leggett, Mrs. Marie
McKenzie, Mrs. Alma
Neely, Mrs. Carrie Mae
Neely, Mr. Earl M.
Peacock, Mrs. Ethel
Scheller, Mrs. Ruth
Wheatley, Mrs. Helen
Whitlow, Miss Betty
Williams, Mrs. Juanice
Williams, Mr. Lewis W.
- Jefferson No. 627
—A—
Bass, Mrs. Mildred
Renefield, Mrs. Thelma
Freeman, Mrs. Leanora
Lester, Mr. George C.
Lester, Mrs. Mary K.
Reeves, Mrs. Bernie
Scudday, Mrs. Marie
Thomas, Mrs. Verna Lee
- John L. DeGrazier
No. 881
—A—
Ash, Mr. Gordon
Ash, Mrs. Helen
- Barlow, Mrs. Zethra
Fisher, Mrs. Laura
Flood, Mrs. Emma
Patterson, Mrs. Jo
- Kemp No. 685
—A—
Flint, Mrs. Aranell
Wood, Mrs. Faustina
- Kilgore No. 630
—A—
Alford, Mrs. Leona
Brock, Mrs. Melba
Flickinger, Mr. E. W.
Flickinger, Mrs. Marie
Greer, Mr. James K.
Greer, Mrs. Virginia
Holbert, Mrs. Alma
Kimball, Mrs. Barbara
Kimball,
Mr. L. D. "Larry"
Northcutt, Mrs. Rachel
Stevens, Mrs. Hazel
Turner, Mr. John
Turner, Mrs. Norine
Turner, Mrs. Virginia
Wertz, Mrs. Evelyn
- Lancaster No. 943
—A—
Chambers, Mrs. Nettie
Honeycutt, Mrs. Jessie
Kinser, Mr. C. R.
Kinser, Mrs. Grace
Latham, Mrs. Bettie
Latham, Mr. Howard
Mussina, Mrs. Alice
Philbrick,
Mrs. Lillie Mae
Smith, Mrs. Velma
- B—
Honeycutt, Mr. Marvin
- Laneville No. 944
—A—
Pepper, Mrs. Maud
Wells, Mrs. Maude
Whitley, Mrs. Edna
- B—
Johnson, Mrs. Blanche
- Leonard No. 1091
—A—
Evans, Mrs. Winnie
Hiutt, Mrs. Dorothy
Jenkins, Mrs. Ruby Lee
- Lewisville No. 935
—A—
Cardwell, Mrs. Evelyn
Edmonds, Mr. Otis
Edmonds, Mrs. Ruth
Kirkland, Mrs. Wynema
- Lord, Mrs. Marie
Lord, Mr. Morris
Morris, Mrs. Betty
Morris, Mr. Charles
Talkington, Mrs. Myra
- Lindale No. 864
—A—
Boyd, Mr. Gayle
Boyd, Mrs. Lula
Coulter, Mrs. Louise
Coward, Mrs. Marjorie
Hamm, Mr. Charles Fred
Hart, Mrs. Virgie
Hitt, Mrs. Betty
Hitt, Mrs. Glenda
Mullins, Mrs. Donnie
- Linden No. 576
—A—
Bridges, Mrs. Inez
Driskell, Mrs. Johnnie
Penny, Mrs. Belle
Robinson, Mrs. Opal
Skelton, Mrs. Barbara
- B—
Humphrey, Mrs. Lerlene
- Lone Oak No. 853
—A—
Hambrick, Mrs. Helen
Hambrick, Mrs. Lottie
Farnson, Mrs. Tommye
- Lone Star No. 1083
—A—
Hunter, Mrs. Paulette
Pankey, Mrs. Marquita
Vaughn, Mr. Earlton
Vaughn, Mrs. Opal
White, Mrs. Nancy
- B—
Dalby, Mrs. Fern L.
- Longview No. 610
—A—
Allison, Mrs. Jean
Bottoms, Mrs. Rhonnie
Brooks, Mr. Hugh
Brooks, Mrs. Ida
Duke, Mr. Dewitt
Gibson, Mrs. Sandra
James, Mrs. Daisy
Luther, Mrs. Carol
McHaney, Mrs. Evelyn
McHaney, Mr. Julian
Monroe, Mrs. Allie
Moore, Mrs. Clara
Peteet, Mrs. Geneva L.
Ray, Mrs. Estelle
Stabeaugh, Mrs. Nala
Walters,
Miss Suzanne A.
- B—
Cunningham, Mrs. Ulin

Certificates Granted for the Year 1969-1970—District No. 1—Continued

- Love Field No. 875
—A—
Duval, Mrs. Vera Anne
Farine, Mrs. Edna
Fletcher, Mrs. Eugenia
Funk, Mrs. Mary Louise
Gary, Mrs. Sylvia
Hays, Mrs. Betty
Hays, Joe C., Jr.
Irwin, Mrs. Willie Sue
Irwin, Mr. William T.
Maxfield, Mrs. Betty S.
Pedersen, Mr. A. L.
Pedersen, Mrs. Myrtle
Reese, Mrs. Orilla
Simpkins, Mrs. Claudia
Whitaker,
Mrs. Margaret D.
Wilson, Mrs. Pauline
Woods, Mrs. Helen Ruth
Woods, Mrs. Iola
Works, Mrs. Grace
Works, Mr. James R.
—B—
Woods, Mr. F. W.
- Loyal No. 648
Alexander, Mr. J. A.
Biggio, Mr. Albert, Jr.
Brumit, Mrs. Elizabeth
Brumit, Mr. James F., Jr.
Carroll, Mrs. Lotus
Cox, Mrs. Mildred
Cummius,
Mrs. Theleua A.
Davenport,
Mrs. Mary Nell
Deere, Mrs. Ruby
Gary, Mr. A. M.
Gary, Mrs. Mary
Haynes, Mrs. Jessie D.
Kirk, Mrs. Myrtice
McNutt, Mrs. Lois
Patchen, Mrs. Katherine
Shepard, Mrs. Rebye
Smith, Mrs. Claudia Mae
Smith, Mrs. Hester
—B—
Harlee, Mrs. Edra E.
- Lucinda Conner
No. 1006
—A—
Ballweg, Mrs. Lillian C.
Ballweg, Mr. Martin
Bramlett, Mrs. Helen
Bramlett, Mr. T. R.
Brown, Mrs. Mary Beth
Cartwright, Mrs. Wanda
Cartwright,
Mrs. Wanda Jo
Cartwright, Mr. W. R.
Coates, Mrs. Elva
Daniel,
Mrs. Johnnie Ruth
Duke, Mrs. Veroy Lee
Farmer, Mrs. Lila E.
Henderson, Mrs. Cleo
- Leich, Mrs. Thelma
Limoges, Mrs. Mary Jo
Luce, Mrs. Floy
Luce, Mr. Neel M.
McDonald, Mrs. Jewel
McDowell,
Mrs. Rubye A.
Oakley, Mrs. Lucile
Pope, Mrs. Carrie
Ross, Mrs. Wilma
Scott, Mrs. Charlotte
Smith, Mr. Harold L.
Smith, Mrs. Lois
Smith, Mr. Matt
Smith, Mrs. Ruby
Smith, Mrs. Velma Lee
Spencer, Mrs. Sadie
Stateler, Mrs. De Lena
Thomas, Mrs. Nannie
Vickery, Mrs. Mary
Waldran, Mrs. Jean
Wall, Mrs. Ola
Williams,
Mrs. Elizabeth
Williams, Mr. Raymond
Williams, Mr. Riley C.
—B—
Brown, Mr. J. D.
Mannering, Mrs. Lochie
Stewart, Mrs. Marion
West, Mrs. Betty
- McKinney No. 518
—A—
Bailey, Mrs. Ollyne
Benningfield,
Mrs. Virginia
Hardin, Mrs. E. Odell
Herdon, Mrs. Ada
Lewis, Mrs. Jewell
Moore, Mrs. Willena M.
Skidmore, Mr. Ed
Skidmore, Mrs. Marie
Talkington, Mrs. Alice
Threlkeld, Mr. Victor L.
Young, Mrs. Babe
—B—
Jones, Mrs. Maude
- Mabank No. 821
—A—
Guinn, Mrs. Floy Jo
Hyde, Mrs. Dorothy
Stegall, Mrs. Marselle
Waggoner,
Mrs. Josephine
- Malakoff No. 1012
—A—
Barnett, Mrs. Cosette
Burks, Mrs. Thelma
Harrison, Mrs. Dorothy
Riddesperger,
Mr. George
Simmon, Mrs. Annie
Stanfield,
Mrs. Florence B.
Whatley, Mr. G. L.
Whatley, Mrs. Marquerite
- Marshall No. 356
—A—
Blankenship, Mrs. Opal
Brown,
Miss Catherine S.
Brown, Mrs. Minnie
Gray, Mrs. Ann
Lowe, Mrs. Johnnie Mae
Lowe, Mr. Rex A.
McDonald, Mrs. Grace
Thompson, Mrs. Linda
Power, Mrs. Ruby
Webb, Mrs. Dianne
Wells, Mrs. Ella
- Maud No. 879
—A—
Alexander, Mrs. Peggy
Alexander,
Mr. Thurman J.
Culpepper, Mrs. Shirley
Harper, Mrs. Gladys
Hodgson, Mrs. Frances
Hogan, Mrs. Ozell
- Mesquite No. 887
—A—
Burns, Mrs. Altice
Busby, Mrs. Frances
Dollgener, Mrs. Janis
Jones, Mrs. Barbara
Jones, Mr. Harold Ray
Maxwell, Mrs. Lucille
Pigg, Mrs. Loretta
Stone, Mrs. Peggy
Talley, Mrs. Helen
—B—
Allen, Mrs. Irene
Calvert, Mrs. Ruth
McReynolds,
Mrs. Bonnie
- Midlothian No. 234
—A—
Browning, Mrs. Jessie
Davis, Mrs. Dovie
Duvall, Mrs. Helen
Turner, Mrs. Myrtle
—B—
Williams,
Mrs. Lou Willie
- Mike H. Thomas No. 951
—A—
Check, Mrs. Virginia
Holland, Mrs. Jacki
Johnson, Mrs. Lillian
Lusk, Mrs. Lee
Phillips, Mr. Charles M.
Phillips, Mrs. Phyllis A.
Ripley, Mrs. Gladys
Turner,
Mr. Edward Stanton
Turner, Mrs. Nadine
- Mineola No. 454
—A—
Chappell, Mrs. Elva
Covin, Mrs. Jessie
Jones, Mr. C. R.
Jones, Mrs. Minnie
Shoemaker, Mrs. Delores
Simmons, Mrs. Inez
- Montalba No. 924
—A—
Beck, Mrs. Rachel
Jeffcoat, Mrs. Mary
Scarborough, Mr. Ezen
Scarborough,
Mrs. Genever
Vannoy, Mrs. Lula
- Mt. Auburn No. 755
—A—
Candler, Mrs. Frances
Cannaday,
Mrs. Octa May
Casteel, Mrs. Robbie N.
Gray, Mr. Thomas Jerry
Harcum, Mr. Charles A.
Harcum, Mrs. Manie
Oden, Mrs. Nell
O'Neal, Mrs. Evelyn
Patton, Mrs. Kate
Reynolds, Mrs. Mary
Seibert, Mrs. Beth
Wall, Mrs. Mabel
Wokaty, Mr. T. W.
Wokaty, Mrs. Virginia
- Mt. Pleasant No. 305
—A—
Johnson, Mrs. Exa
Lange, Mrs. Dorothy
Surovik, Mr. John H.
Surovik, Mrs. Milady
- Mt. Vernon No. 956
—A—
Bryant, Mr. L. E.
Lawrence, Mrs. Gladys
—B—
Bryant, Mrs. Everie
- Naples No. 907
—A—
Leeves, Mrs. Ruby
Towler, Mrs. Merle
—B—
Towler, Mr. Richard
- Nash No. 320
—A—
Herrington, Mrs. Ollie
King, Mrs. Elizabeth
Kirby, Mr. Herbert
Kirby, Mrs. Joyce

Certificates Granted for the Year 1969-1970—District No. 1—Continued

- B—
King, Mr. Clyde
Kirby, Mr. Jerry N.
Kirby, Mrs. Suzanne
- New Boston No. 700
—A—
Barfield, Mrs. Marie
Clark, Mr. Conley
Clark, Mrs. Nobie
Frost, Mrs. Nella
Skalberg, Mrs. Margaret
Stimnett, Mrs. Pearl
- Nocona No. 62
—A—
Butler, Mr. Dan C.
Butler, Mrs. Rama
Patterson, Mrs. Mae
Patterson, Miss Peggy
Patterson, Mr. Roy C.
Pults, Mrs. Rosemary
Sawyer, Mrs. Leta
- Oak Cliff No. 303
—A—
Alexander, Mrs. Mary T.
Casker, Mr. Orvil M.
Crow, Mr. Clarence S.
Elmore, Mrs. Mattie Mae
Hanks, Mrs. Zaida
Hopkins, Mrs. Naomi C.
Melton, Mrs. Shirley
Nichols, Mr. E. Floy
Nicholas, Mrs. Myrtle
Richardson,
Mrs. Louise E.
Schaedel, Mrs. Alice E.
Shipman, Mrs. Gersie
Wilson, Mrs. Blanche E.
- B—
Kimberlin, Mrs. Norma
- Omaha No. 997
—A—
Carpenter, Mrs. Frances
Culver, Mrs. Ethna
Gray, Mrs. Dolly
Hall, Mrs. Vera Fay
- B—
Boozer, Mrs. Carolyn
Tigert, Mrs. Mae Dorothy
Wilkinson,
Mrs. Allie Lee
- Ore City No. 1033
—A—
Hawthorne, Mrs. Alberta
Hawthorne, Mr. Johnny
Henderson, Mrs. Mary
Modisette,
Mrs. Margaret
Rogers, Mrs. Sybil
Whitt, Mrs. Jeppie
- Overton No. 830
—A—
Burks, Mrs. Jessie
Cowsar, Mrs. Marie
Cowsar, Mr. O. E.
Fordham, Mrs. Doris
Hart, Mrs. Delores
Haskins, Mr. Raymond
Major, Mr. E. A.
Major, Mrs. Pat
Shepherd, Mrs. Mary
Skeen, Mrs. Bernie
Ward, Mrs. Mollie
- Palestine No. 395
—A—
Black, Mrs. Billie Lewis
Campbell, Mrs. Maggie
Dean, Mrs. Belle
Fryar, Mr. Jim
Holloway, Mr. Dale
Holloway, Mrs. Delia
Kelly, Mr. Virgil
Kilpatrick, Mr. John
Kilpatrick, Mrs. Marie
Lassiter, Mrs. Hazel
McCarley, Mrs. Reha
Miller, Mrs. Mildred
Montgomery,
Mrs. Evelyn
Sullengerger,
Mrs. Achsa
- B—
Coleman, Mrs. Carol
- Paris No. 5
—A—
Bolin, Mrs. Lois
Franklin, Mrs. Geneva
Smart, Mrs. Mary
Steelman, Mrs. Mable
Weaver, Mrs. Grace
- Pilot Point No. 1025
—A—
Amos, Mrs. Minnie
Dane, Mrs. Julia
Jean, Mrs. Myrtle
- Pine Hill No. 675
—A—
Compton, Mrs. Nellie M.
Orr, Mrs. Dorothy
Ross, Mrs. Marie
Ross, Mrs. Mary Alice
- B—
Clifton, Mrs. Louise
Giles, Mrs. Helen
- Pine Tree No. 1090
—A—
Eirvin, Mrs. Opal
Few, Mrs. Agnes
- Fry, Mrs. Virgie
Grammer, Mrs. Margie
Hart, Mrs. Gertie
Hood, Mrs. Monteen
Hood, Mr. Woodrow
- Pittsburg No. 381
—A—
Reynolds, Mrs. Irene
Tucker, Mrs. Burt
- Plano No. 703
—A—
Carter, Mrs. Alma
Carpenter, Mrs. Pat
Davis, Mrs. Betty Lou
Durham, Mrs. Linda
Durham, Mr. Wayne A.
Grey, Mrs. Rowena
Herrin, Mrs. Mattie
Huggins, Mrs. Hazel
Huggins, Mr. Jim
Junker, Mrs. Louise
Lynn, Mrs. Frances
Merritt, Mrs. Betty
Merritt, Mr. Charles
Merritt, Mrs. Marie
Ryan, Mrs. Eloise
Stoneman, Mrs. Ruth
Wilson, Mrs. Myrtle
- B—
Morgan, Mrs. Willie Kay
- Quinlan No. 170
—A—
Aldridge, Mrs. Beth
Green, Mrs. Elma
Robinson, Mrs. Lois
Sullivan, Mrs. Laverne
Taylor, Mrs. Judy
- Quitman No. 695
—A—
Delk, Mrs. Eather
Glueck, Mr. Allen
Glueck, Mrs. Lois
Harris, Mrs. Margaret
Jackson, Mrs. Ethel
Shields, Mrs. Ozie
Shields, Mr. Reedy
Sullivan, Mr. Herschel
Sullivan, Mrs. Mable
Todd, Mrs. Elsie
Walterhouse,
Mrs. Jaquita
- B—
Ingram, Mrs. Catherine
- R. A. Terrell No. 194
—A—
Adams, Mrs. Lula
Herssong, Mrs. Ada
Knipp, Mr. Guy
Miller, Mrs. Virginia
- B—
Banks, Mrs. Ethelene
Ford, Mrs. Louise
- Richardson No. 921
—A—
Raly, Mrs. Ethel
Hyde, Mrs. Margaret
Jackson, Mrs. Mary
Murchison,
Mr. Shannon M.
Murchison, Mrs. Wanda
Murray, Mr. I. D.
Murray, Mrs. Polly
Putnam, Mrs. Dorothy
Sutton, Mr. Lionel
Sutton, Mrs. Owena
Wilder, Mr. Cecil F.
Wilder, Mrs. Jackie
- B—
Watkins, Mrs. Lola Mae
- Richland No. 392
—A—
Smelley, Mr. David, Jr.
Smelley, Mrs. Ollie
- Rockwall No. 858
—A—
Chapman, Mrs. Bessie
Crocker, Mrs. Beatrice
Dalton, Mrs. Mable
Darr, Miss Ovie
Klutts, Mr. J. R.
- B—
Klutts, Mrs. Vera
McKee, Mrs. Doris
- Rose Garden No. 975
—A—
Anderson,
Mrs. Virginia
Brooks, Mr. E. O.
Brooks, Mrs. Irene
Cates, Mrs. Mildred
Coats, Mrs. Sarah E.
Evans, Mrs. Elaine
Evans, Mr. Ernest
Hinyard,
Mrs. Zelma Payne
Horsley, Mrs. Ruby
Roberson, Mrs. Ruth E.
Smith, Mrs. Dorothy
- B—
Hinyard, Mr. Paul E.
- Royce City No. 642
—A—
Parks, Mrs. Charlotte
- Roy Stanley No. 1086
—A—
Boyd, Mrs. Mae
Dingenthal, Mrs. Ella

Certificates Granted for the Year 1969-1970—District No. 1—Continued

- Johnson, Mr. D. Murl
Lawson, Mrs. Gladys
Palmer, Mrs. Ruby B.
Penny, Mr. Milton R.
Penny, Mrs. Opal
Prior,
Mrs. Velna Lucille
Stanton, Miss Lee
Story, Mrs. Anna Belle
Story, Mr. M. E.
Syjansky, Mrs. Rose
- B—
Moore, Mrs. Pearl
- Rusk No. 79
- A—
Howell, Mrs. Ruth
Kinsel, Mrs. Ethel
McLeod, Mrs. Pearl
Moses, Mrs. Audrey
Ross, Mrs. Margaret N.
Sanders, Miss Varine
Seale, Mrs. Lucille
Sherman, Mrs. Nina D.
- Saint Jo No. 17
- A—
Gilmer, Mrs. Edna
Hammer, Mrs. Willie
Miller, Mrs. Connie
Noe, Mrs. Anna Belle
Roach, Miss Edna
Shields, Mrs. Frankye
Wheeler, Mrs. Vesta
- Saltillo No. 173
- A—
Bennett, Mr. Joe
Dennis, Mrs. Addie
- B—
Williams,
Mrs. Sarah Bell
- Sanger No. 1027
- A—
Garrett, Mrs. Billie Jo
Hachtel, Mrs. Mary
Richardson, Mrs. Edith
Windle, Mrs. Faye
- Seagoville No. 697
- A—
Easterling, Mrs. Barbara
Eddy, Mrs. Lilla
Ganey, Mrs. Mary
Tatum, Mrs. Patricia
Thomas, Mr. C. E.
Thomas, Mrs. Vera
Welch, Mr. Orris F.
Welch, Mrs. Reba
Woods, Mrs. Mirion
- B—
Miller, Mrs. Ruth
- Southern Star No. 707
- A—
Bandy, Mrs. Lois
Evans, Mrs. Cleo
Guy, Mrs. Opal
Haga, Mrs. Patsy
Hunt, Miss Ethel Annie
Jones, Mrs. Carmel
Kelly, Mr. James
Kelly, Mrs. Opal Lee
McCormick, Mr. C. R.
Montouri, Mrs. Laverne
Patrick, Mr. F. W.
Patrick, Mrs. Lucille
Walters, Mrs. Margaret
Warner, Mrs. Recil D.
West, Mrs. Virginia
White, Mrs. Marie
- Spanish Fort No. 284
- A—
Branden, Mrs. Lee
Howard, Mrs. Thelma
McClennin, Mrs. Roxye
Nicholson, Mrs. Allie
Nicholson, Mr. B. F.
- Starlight No. 1016
- A—
Briscoe, Mrs. Billie
Burns, Mrs. Janice
Chappell, Mrs. Mary
Hall, Mrs. Martha
Huffman, Mrs. Lois
Reed, Mrs. Willie C.
Richardson,
Mrs. Katie Lee
Rutherford, Mrs. Juanita
Skinner, Mr. B. T.
Skinner, Mrs. Gladys
Stone, Mrs. Clara
Williams, Mrs. Edna
- B—
Butler, Mrs. Frankie
Holmon, Mrs. Lona Mae
- Sulphur Bluff No. 246
- A—
Bartlett, Mrs. Era
- B—
Johnson, Mrs. Maxine
- Sulphur Springs No. 718
- A—
Davis, Mrs. Frances
Davis, Mr. Frat
Flemens, Mrs. Florence
Garrison,
Mrs. Lizzie Lou
Graham, Mrs. Opal
Kids, Mrs. Vivian
Lancaster, Mrs. Lois
Lancaster, Mr. Robert E.
Lee, Mrs. Aline
McClemonds,
Mr. John H.
Nichols, Mrs. Delma
- Quary, Mrs. Merle
Stewart, Mrs. Viola
Weaver, Mrs. Vernon
- B—
Graham, Mr. Ruben
- Teague No. 408
- A—
Johnson, Mrs. Doris
Johnson, Mr. John L.
Seely, Mrs. Willie Mae
Stokes, Mrs. Hazel
- Templar No. 374
- A—
Coursey, Mr. Bob
Coursey, Mrs. Sarsh V.
Harn, Mrs. Vera
Horton, Mrs. Mary C.
Jacobs, Mrs. Virginia
Johnson, Mrs. Lucile M.
Jones, Mrs. Opal V.
McConathy, Mrs. Ann
Maness, Mrs. Ruby
Milam, Mrs. Mazel
Mitchell, Mrs. LaRue H.
Moore, Mrs. Mary
Morgan, Mrs. Kathleen
Morris, Mrs. Annie
Racey, Mrs. Marjorie
Rachels, Mrs. Elois
Rachels, Mr. J. L.
Reese, Mrs. Jimmie C.
Reese, Mr. Martin
Rulfsvold, Mrs. Maude
Rulfsvold, Mr. O. M.
Sampson, Miss Catherine
Strickland, Mrs. Joyce
Sampson, Mr. Will D.
Thompson, Mrs. Fay D.
Tiner, Mrs. Verna
Veach, Mrs. Buna
Veach, Mr. Paul
Wright, Mrs. Melinda
- B—
Sampson, Mrs. Betty
Stevens, Mrs. Mary
- Tennessee Colony
No. 102
- A—
Ashton, Mrs. Ola
Avant, Mrs. Freda
Calcote, Mrs. Edith S.
Carroll, Mr. Charles
Carroll, Mrs. Louise
Chandler, Mrs. Helen
Chandler, Mr. W. M.
McCallister, Mrs. Irene
McCallister, Mr. Lee
Monton, Mrs. Marie
Pagitt, Mrs. Bobbie
Pagitt, Mr. Herbert C.
Woolverton, Mrs. Betty
- Troup No. 421
- A—
Clapp, Mrs. Ella Mae
Cross, Mrs. Grace
- Cross, Mr. R. E.
Fitch, Mr. L. C.
Fitch, Mrs. Norma
McClung, Mrs. Eula
McClung, Mr. L. H.
- Tyler No. 112
- A—
Alford, Mrs. Edith
Bullard, Mrs. Sara Lee
Dunwoody, Mrs. Ola M.
Helton, Mrs. Sue
Jones, Mrs. Grace
Kee, Mrs. Frances
Owens, Mrs. Adelia
Terrell, Mr. Douglas
Worster, Mrs. Mamie
- Vickery No. 1039
- A—
Ard, Mrs. Lela
Boyd, Mr. Charles
Boyd, Mrs. Dorothy M.
Creekmore,
Mr. Claude C.
Creekmore, Mrs. Lola
Crouch, Mrs. Blanche
Ellard, Mrs. Etna Mae
Farrar, Mrs. Mildred
Finster, Miss Rebecca A.
Hutchison, Mrs. Bernice
McCarter, Mr. Jim
Townsend, Mr. George L.
Townsend,
Mrs. Margaret
Wright, Mrs. Dora G.
- B—
Harbour, Mrs. Geneva
Horn, Mrs. Elsie
- Vienna Buckner
No. 888
- A—
Cash, Mrs. Thelma
Chapman, Mrs. Millie
Culpepper, Mrs. Florence
DeHay, Mrs. Lucille
Ewing, Walter
Fling, Mrs. Nancy
Hall, Mrs. Violet
Harvey, Mrs. Lois
Jones, Mrs. Patricia D.
Lillard, Mrs. Florene
Pemberton, Mrs. Jewell
Pemberton, Mr. Weldon
Rives, Mrs. Irene
Shaw, Miss Nancy
Stephens, Mrs. Susan
Surratt, Mr. Morris
Surratt, Mrs. Patricia
- Village No. 1030
- A—
Craig, Mrs. Elma Jean
Craig, Mr. Floyd

Certificates Granted for the Year 1969-1970—District No. 1—Continued

Waskom No. 812	Winnie No. 160	SUPPLEMENTAL REPORT	Hillcrest No. 1000
—A—	—A—	DISTRICT No. 1	—A—
Bagley, Mrs. Maude	Bennett, Mrs. Louise	Belle Moon No. 90	Rogers, Mrs. Ollie
Campbell, Mrs. Daisy	Brown, Mrs. Frances	—A—	Jacksonville No. 377
Collins, Mrs. Opal	Dodd, Mrs. Margaret	Brill, Mrs. Bitzi	—A—
Davis, Mrs. Vashti	Jones, Mrs. Lillian	Carpenters No. 183	Chesnut, Mrs. Dezzie
Holmes, Mrs. Lois	Merritt, Mrs. Lavinia	—A—	Lancaster No. 943
Pedro, Mrs. Frances	Pool, Mrs. Eloise	Denton, Mrs. Bernita	—A—
Waxahachie No. 599	Roberts, Mrs. Irene	Savage, Mrs. Hettie Lee	Atkinson, Mrs. Pauline
—A—	Whitacre, Mrs. Lola	Carthage No. 747	Brock, Mrs. Rosalie
—A—	—B—	—A—	Midlothian No. 234
Adams, Mrs. Emma	Schoeps, Miss Susie	Hopkins, Mrs. Frances	—A—
Adams, Mr. W. E.	Winnsboro No. 967	Chico No. 433	Almon, Mrs. Mary Lou
Black, Miss Flora Jean	—A—	Huffman, Mrs. Sally	Milton, Mrs. Joycy
Black, Miss Karen Gail	Beasley, Mrs. Hallye	Dal-Cliff No. 574	—B—
Buchanan, Mrs. Sadie	Faulk, Mrs. Beulah	—A—	Browning, Mr. Robert
Cash, Mrs. Viola	Folmar, Mrs. Rachel	Reynolds, Dr. J. T.	Milton, Mr. John
Clark, Mrs. Myrtle	Graves, Mrs. Lorene	McReynolds,	Raines, Mrs. Lilly
McWhorter, Mrs. Cora	Hightower, Mrs. Rebecca	Mrs. Thelma	Oak Cliff No. 303
—B—	Junior, Mrs. Donna	O'Grady, Mrs. Melba	—A—
Buchanan, Mrs. Alva	Lockey, Mr. N. H.	DeSoto No. 1089	Plunk, Mrs. Lavelle
Rodgers, Mrs. Viola	Skinner, Mrs. Ruth	—B—	Paris No. 5
Whitesboro No. 708	Southerland, Mrs. Mae	Robinson, Mrs. Joe E.	—A—
—A—	Williamson, Mrs. Ota	Edwin J. Kiest No. 959	Hancock, Mrs. Mary
McAdams,	Wortham No. 96	—A—	Rusk No. 79
Mrs. Erma Dean	—A—	Allen, Mrs. Evelyn C.	—A—
Nowlin, Mrs. Doxie	Bounds, Mrs. Wretha	Huffhines, Mrs. Jackie	Hesser, Mrs. Jewell
—B—	Gorman, Mrs. Dawn	Farmers Branch No. 687	Waxahachie No. 599
Scott, Mrs. Virginia	McCommon, Mrs. Hallie	—A—	—A—
Whitewright No. 939	Reese, Mrs. Wilma	Barbee, Mrs. Judy	Yarborough, Mrs. Uneeda
—A—	Weaver, Mrs. Jewell	Greenwood No. 1060	—A—
Alexander,	Wilson, Mrs. Vada	—A—	Bradshaw, Mrs. Ira
Mrs. Laura Jo	—B—	Henderson No. 597	—A—
Alexander, Mr. Manuell	Bounds, Mr. Charles	—A—	Lawhorn, Mrs. Una Mae
Greer, Mrs. Amy Jo	Wylie No. 977	Costlow, Mrs. Mable	Oldham, Mrs. Mary C.
Geer, Mr. Thomas	—A—	Massey, Mrs. Emma	Winnie No. 160
—B—	Eubanks,	—B—	—A—
Dodson, Mrs. Lillie	Mrs. Willie Mae	Clark, Mrs. Edna H.	Hare, Mrs. Grace
Wills Point No. 366	Cryer, Mrs. Martha		
—A—	Swaner, Mrs. Amy		
Chandler, Mrs. Alma	—B—		
Martin, Mrs. Mavis	Simmons, Mrs. Faye		
Wilcoxson, Mrs. Ozelle	Swaner, Mrs. Amy		
—B—	Pope, Mrs. Willie Nell		
Walton, Mrs. Vida			

CERTIFICATES GRANTED FOR THE YEAR 1969-1970—District No. 2

A. E. Shirley No. 986	Delk, Mrs. Maurine	Scarber, Mrs. Racheal	Abernathy No. 877
—A—	Elwell, Mrs. Joyce	Smith, Mr. Wayne	—A—
Bosley, Mrs. Peggy	George, Mrs. Amy	Thompson, John A.	Speer, Mrs. Beulah
Carver, Mrs. Faye	Groves, Mrs. Katherine	Wooten, Mrs. Iona	—B—
Carver, Mr. J. T.	Kimber, Mr. Harold W.	—B—	Abilene No. 30
Cawthron, Mrs. Darline	Kimber, Mrs. Mary Lynn	Bashioum, Mrs. Agnes	—A—
Chitwood, Mr. Earl	Koontz, Mrs. Cecile	Bashioum,	Berry, Mrs. Mary
Chitwood, Mrs. Nettie	Lowe, Mr. J. B.	Mr. J. Wendell, Jr.	Bever, Mr. Thomas W.
Cleere, Mrs. Lorene	Moore, Mrs. Lucile	Brown, Mrs. Velesta Rae	Bever, Mrs. Wilma
Connell, Mrs. Elnora	Parish, Mrs. Dorothy	Thompson, Mrs. Ruth	
	Parish, Mr. Wayne		

Certificates Granted for the Year 1969-1970—District No. 2—Continued

- Busby, Mrs. Lila
Claxton, Mrs. Nola
Claxton, Mr. Odus
Galentine, Mrs. Alma
Galentine, Mr. Dean
Garner, Mrs. Verna Marie
Hendricks, Mr. Wade
Jeter, Mrs. Lela
Lennard, Mrs. Allie Mae
Massey, Mrs. Gladys
Parker, Mrs. Dorothy
Posey, Mr. Forrest
Posey, Mrs. Lula Mae
Snell, Mr. Clarence
Snell, Mrs. Evelyn
Willis, Mrs. Annie Jewell
- B—
Busby, Mr. E. K.
Estes, Mrs. Josephine
Hayden, Mrs. Christine
- Adobe Walls No. 1059
- A—
Adamson, Mrs. Christine
Blair, Mrs. Edna
Buckley, Mrs. Bernice
Castleman, Mr. L. A.
Castleman, Mrs. Ruth
Dillard, Mrs. Viola
Laughlin, Mrs. Rubye
Love, Mrs. Thelma
Lyles, Mrs. Billy
Rawlings, Mrs. Joy
Rawlings, Mr. Marshall
Weddington, Mrs. Athene
- Alpine No. 132
- A—
Burnett, Mr. Hal
Burnett, Mrs. Rachel
- Amarillo No. 787
- A—
Beall, Mrs. Dot
Bruce, Mr. Ira S.
Bruce, Mrs. Lois
Dunn, Mrs. Clifford
Elliott, Mrs. Annis
Jennings, Miss Lucille
Jones, Mrs. Jocie E.
Jones, Mr. Victor
Rogers, Mrs. Bessie
Ross, Mrs. Betsy B.
Snodgrass, Mrs. Wretha
Walker, Mrs. Frances
Walker, Mr. James A.
Wilburn, Mrs. Kathryn
Winburn, Miss Kathy
- B—
Walker, Mrs. Jean
- Andrews No. 849
- A—
Burks, Mrs. Martha
Forbis, Mr. Allen C.
- Harrell, Mrs. Ethel
Jefferson, Mrs. Wilma
Lybrand, Mr. Lowell R.
Lybrand, Mrs. Pauline
Phillips, Mrs. Almata
Sullivan, Mrs. Jimmie
- B—
Eggleston, Mrs. Cleo
- Anson No. 867
- A—
Baxter, Mr. Arnold W.
Baxter, Mrs. Faye
Crow, Mrs. Louise
Dougherty, Mrs. Ima B.
Flynt, Mrs. Vivian
Harms, Mrs. Ann
Huddleston, Mrs. Margaret
Jenkins, Mrs. Traleta
Kirby, Miss Stella
Morris, Mrs. Alene
Favack, Mrs. Eula
Parsons, Mrs. Virginia
White, Mr. Carroll
White, Mrs. Dorothy
- B—
Wheeler, Mrs. Ellen
- Anton No. 936
- A—
Collins, Miss Frances
Parker, Mrs. Alice
Parker, Mrs. Floy
Reed, Mrs. Margaret
- B—
Henson, Mrs. Wanda
Zant, Mrs. Lottie
- Archer No. 917
- A—
Killian, Mrs. Martha
- Barstow No. 822
- A—
Sheek, Mr. Edwin
Sheek, Mrs. Lillian
- B—
Jenson, Mrs. Ruby
- Big Spring No. 67
- A—
Baker, Mrs. Marjorie
Baker, Mr. Steve
Dailey, Mrs. Barbara
Dailey, Mr. O. H.
Gambill, Mrs. Doris
Graham, Mrs. Genevieve
McCarley, Mrs. Albus
McCarley, Mr. Charles L.
McGlothlin, Mrs. Iris
McKinney, Mr. A. A.
Peters, Mrs. Lois
- B—
Yater, Mr. David
- Blackwell No. 786
- A—
Ragsdale, Mrs. Drexel Lee
- Bluegrove No. 978
- Fuller, Mrs. Ruby
Windle, Mrs. Jewell
- Bonita No. 184
- A—
Bebout, Mrs. Lynette
Biggers, Mrs. Cressie
Brawley, Mrs. Stadio Mae
Brown, Mrs. Gillie
Bruner, Mr. William
Curry, Mrs. Imogene
Hancock, Mrs. Sudie Beth
Hancock, Mr. Vernon
Lain, Mrs. Polly
Ratjen, Mrs. Lena
Robertson, Mrs. Ruble
Vogel, Mrs. Bertha
Vogel, Mr. Louie J.
- B—
Baker, Mrs. Katheryn
Bennett, Mrs. Zetta
Jennings, Mrs. Jean
Maddox, Mrs. Jess
- Borger No. 811
- A—
Airington, Mrs. Charleen
Burke, Mrs. Dorothy
Ford, Mrs. Annie Lee
Fowler, Mrs. Lillian
Harris, Mrs. Clara
Harris, Mr. Foster F.
Jackson, Mrs. Ada
Jackson, Mr. Leon H.
Jones, Mrs. Frances
Mathews, Mrs. Betty Jean
Sewell, Mrs. Viva
Stevens, Mrs. Maudie
Stewart, Mrs. Frances
- B—
Cleveland, Mrs. Wava
- Brownfield No. 785
- A—
Arnold, Mrs. Ruby Lee
Brown, Mrs. Lura
Buchanan, Mrs. Grace
Butler, Mrs. Claudia
Ellis, Mrs. Lera
Lucas, Mrs. Inez
Robison, Mrs. Barbara
Turner, Mrs. Ione
- B—
Cross, Mrs. Frances
- Burkburnett No. 655
- A—
Anderson, Mrs. Gladys
Hucks, Mrs. Audre
Jones, Mrs. Jessie D.
Morine, Mrs. Pauline
Smith, Mrs. Bertie
Tyler, Mrs. Lilly H.
- B—
Anderson, Mr. Ray W.
Hubbard, Mr. J. K.
- Byers No. 130
- A—
Muse, Mrs. Wanda
Rush, Mr. L. S.
Rush, Mrs. Vashti
- Canadian No. 227
- A—
Caudle, Mrs. Bessie
Jordan, Mrs. Mamie
Roe, Mrs. Celia
Shaw, Mrs. Lillian
Shaw, Mr. Russelle
Stephens, Mr. Durward J. W.
- B—
Ashley, Mrs. Mary Ann
Slaton, Mrs. Winnie
- Canyon City No. 105
- A—
Bible, Mrs. Beulah
Bible, Mr. Billy G.
Campfield, Mrs. Ethel
Campfield, Mr. H. E.
Wowlen, Mrs. Cortez
Hill, Mrs. Ruth
Parsons, Mr. E. J.
Parsons, Mrs. Osce L.
Patterson, Mrs. Lou Ella
Phillips, Mr. Frank R.
Spencer, Mr. J. W.
- B—
Clark, Mrs. Santa
Oglesby, Mrs. Martha
Wright, Mrs. Anna
- Channing No. 1078
- A—
Garrett, Mrs. Evalyn
Rattan, Mr. Garland
Waldrif, Mrs. Frances
- B—
Harris, Mrs. Elizabeth
Wood, Mrs. Margaret
- Childress No. 101
- A—
Blackwell, Mr. Gene
Brewer, Mrs. Ruby

Certificates Granted for the Year 1969-1970—District No. 2—Continued

Bruce, Mrs. Louise Dudley, Mrs. Estelle Harman, Mrs. Bennie L. Kinney, Mrs. Corene Leonard, Mr. Bill Leonard, Mrs. Marcia Lynn Painter, Mrs. Mary Ellen Shirley, Mrs. Louise Williams, Mr. Willard	Colorado No. 58 —A— Barnes, Mrs. Mary Etta Elliott, Mrs. Elizabeth Elliott, Mr. Lewis B. Hamrick, Mrs. Maggie Hamrick, Mrs. Rosia Lemons, Mrs. Jeanette —B— Oyler, Mrs. Margaret Strain, Mrs. Bertie	Harshbarger, Mrs. Edna Harshbarger, Mr. L. C. Lang, Mrs. Zelda Beth —B— Byrd, Mr. E. F. Purcell, Mrs. Ina Darouzett No. 790 —A— Frost, Mrs. Carol Robertson, Mrs. Charmaine	Jameson, Mrs. Louise Kempson, Mr. Edgar Kempson, Mrs. Ruth Knight, Mrs. Naomi Lewis, Mrs. Clive McCause, Mrs. Ruby McDaniel, Mrs. Billie A. Rhoads, Mrs. Elizabeth Scott, Mrs. Allene Stell, Mrs. Wanda Tullis, Mrs. Ruby —B— Lewis, Mr. J. C. Dunn No. 58
—B— Shelton, Mrs. Wilma Clara Mills No. 1032 —A— McCann, Mrs. Opal Nicholson, Mrs. Geneva Ramsey, Mrs. Geraldine Poynor, Mrs. Emalea Poynor, Mr. Willie D. Ruckman, Mrs. Ima Dell —B— Eaves, Mr. Donald Clarendon No. 6 —A— Bairfield, Mr. C. E. Bairfield, Mrs. Thelma Blackman, Mrs. Ruby B. Bownds, Mrs. Jane Day, Mrs. Dessa Henson, Mr. A. R. Henson, Mrs. Frankie Hudson, Mrs. Vena Kennedy, Mrs. Ame Ritter, Mrs. Mildred —B— Crawford, Mrs. Helen Hancock, Mrs. Ruth Claude No. 104 —A— Ballard, Mrs. Edith Davis, Mrs. Lucille Garland, Mrs. Alberta Hunt, Mrs. Nola —B— January, Mrs. Gladys Wilson, Mrs. Ruth A. Coahoma No. 499 —A— Garrett, Mrs. Eleanor Grant, Mr. David E. Grant, Mrs. Nora Madison, Mr. O. A. Phillips, Mrs. Addie Tindol, Mrs. Christeen Westmorland, Mrs. Eula, Bess —B— Turner, Mrs. Bertie	Cora Posey No. 1072 —A— Dominy, Mrs. Louise Greenhaw, Mrs. Doris Howington, Mrs. Willie Laura Logsdon, Mr. Charles W. Musick, Mr. D. C. Musick, Mrs. Mildred Perry, Mrs. Emma Reed, Mrs. Mary Frances Self, Mrs. Juanita Hill, Miss Ruth Logsdon, Mrs. Koreen Crane No. 816 —A— Campbell, Mr. B. M. Campbell, Mrs. Corinne Field, Mrs. Helen Grisson, Mrs. Audrey Grisson, Mr. J. C. Miller, Mrs. Ottney Mills, Mr. Hubert Mills, Mrs. Pearl Passur, Mrs. Bernice Passur, Mr. Charles Spence, Mr. Charles R. Spence, Mrs. Clara Crosbyton No. 891 —A— Dunn, Mrs. Edna Leatherwood, Mrs. Jewel Smith, Mrs. Hallie B. Thornhill, Mrs. Rosa Crowell No. 916 —A— Estes, Mrs. Lottie Thomas, Mrs. Vera —B— Carroll, Mrs. Bernice Dalhart No. 1051 —A— Byrd, Mrs. Blanche Cunningham, Mrs. Modeena Farrow, Mrs. Mary Gaddy, Mrs. Pauline Gallett, Mrs. Loubell Gracey, Mrs. Alma Gracey, Mr. Frank	—B— Cross, Mrs. Velma Phillips, Mrs. Betty Phillips, Mrs. Zoia Faye Ragan, Mrs. Shirley Dell City No. 1057 —A— Brownfield, Mr. Burt Foreman, Mrs. Kathleen Parks, Mrs. Lola —B— Barker, Mrs. June Franklin, Mrs. Dollie Denver City No. 863 —A— Fields, Mrs. Joyce Holland, Mrs. Esther —B— Fore, Mrs. Carol Orr, Mrs. Marty Louise Dimmitt No. 819 —A— Brown, Mrs. Grace Brown, Mr. Ira E. Dennis, Trudy McClenney, Mrs. Doris Stevens, Mrs. Wannie Taylor, Mrs. Hazel Vaughan, Mrs. Betty Wilson, Mrs. Margaret Wilson, Raymond E. Wright, Mrs. Beulah —B— Cook, Mrs. Jean Dannevik, Mrs. Martha Dodson No. 814 —A— Lowrie, Mrs. Erma Lee —B— Graham, Mrs. Ozada Dumas No. 653 —A— Cassel, Mrs. Wanda L. Feltz, Mrs. Josie	Laster, Mrs. Vernice Earth No. 870 —A— Bock, Mrs. Fern Kelley, Mrs. Beth Runyon, Mrs. Joy Electra No. 539 —A— Alexander, Mrs. Lois H. Cole, Mrs. Thula Davis, Mrs. Bertha S. Dovel, Mrs. Iva Bell Everett, Mrs. Josey El Paso No. 4 —A— Clayton, Mrs. Elsa Clayton, Mr. John H. Hawkins, Mrs. Ethel Jean Horton, Mrs. Mary E. Hurt, Mrs. Nancy Langley, Mrs. Sibyl D. Mearns, Mrs. Maizie P. Mearns, Mr. W. Crawford Miller, Mr. Emerson E. Rhodes, Mrs. Bessie Rhodes, Mr. Ernest W. Richards, Mrs. Nina Richards, William J. Roark, Mrs. Lillie Mae Schermerhorn, Mrs. Sally W. —B— Horton, Mr. John C. Rodman, Mrs. Joy Fabens No. 764 —A— Crider, Mrs. Lucille Miller, Mrs. Gene Moore, Mr. Leo W. Moore, Mrs. Ruby Sanders, Mrs. Mildred

Certificates Granted for the Year 1969-1970—District No. 2—Continued

Faith No. 713

—A—

Ballew, Mr. Howard E.
Blasingame,
Mrs. Jessie
Chafin, Mrs. Amelia
Chafin, Mr. Earl O.
Chrietzberg, Mrs. Joyce
Crawford, Mrs. Lucille
Laseman, Mr. Estes E.
Miks, Mrs. Mollie
Phillips, Mrs. Virginia
Rose, Mrs. Vona
Searcy, Mrs. Mattie
Searcy, Mr. Raymond R.

—B—

Ballew, Mrs. Frances
Conley, Mrs. Martha J.
Dees, Mrs. Gladys
Dolberry, Mrs. Alta
Laster, Mrs. Wilma
Morgan, Mr. R. V.
Sells, Mrs. Dorothy
Waldrup, Mrs. Lena

Floydada No. 31

—A—

Dyson, Mrs. Winnie
Hines, Mrs. Elsie
McNeill, Mrs. Flora
Russell, Mrs. Roberta

—B—

Carr, Mrs. Bess

Floyd Easterling
No. 1074

—A—

Beard, Mr. Horace L.
Beard, Mrs. Laura
Boles, Mrs. Joyce
Burnett, Mrs. Riva C.
Eaves, Mrs. Nina
Hisaw, Mrs. Patty
Holden, Mrs. Grace
Martin, Mr. Fred C.
Martin,
Mrs. Tiny Pauline
McLaurin,
Mrs. John Ellen
Morris, Mr. Ezra C.
Morris,
Mrs. Ruby L.
Price, Mrs. Frances
Starr, Mrs. Floy
Starr, Mr. Notchey O.

—B—

Archer, Mrs. Doris
Eaves, Mr. R. C.
Harris, Mrs. Dorothy
Loving,
Mrs. Mary Helen
Pollard, Mrs. Martha
Slack, Mrs. Erma G.

Follett No. 809

—A—

Fleming, Mrs. Ruth
Gladberry, Mrs. Devona

—B—

Becker, Mrs. Rosa
Born, Mrs. Darlene
Bouguin, Mrs. Sue
Buchner, Mrs. LaVeta
Deeds, Mrs. June
Robertson, Mrs. Doris

Fort Hancock No. 992

—A—

Cooke, Mrs. Ethel
Sheppard, Mrs. Ruby
Threadgill,
Mrs. Marguerite E.

—B—

Adams, Mrs. Vera
Shelburne, Miss Anne

Fort Stockton No. 230

—A—

Armistead,
Mrs. Georgiann
Ball, Mrs. Frances
Faulkenberry, Mrs. Jean
Harris, Mrs. Mary Lou
Hinson, Mrs. Mattie
Jackson, Mr. A. D.
Jackson, Mrs. Elizabeth
Robertson, Mrs. Jo
Smith,
Mrs. Mary Kathryn

—B—

Lennington, Mrs. Ellen

Freedom No. 898

—A—

Bartlett,
Mrs. Mattie Bell
Bartlett, Mr. Troy
Bevel, Mrs. Nell
Kleinschmidt,
Mrs. Nathalie
Webster, Mr. Don
Webster, Mrs. Sue

Friendship No. 1008

—A—

Alcorn, Mrs. Blanche
Clark, Mrs. Frances
Dahl, Mrs. Dovie
Groves, Mrs. Alma
Kraemer, Mrs. Willadene
Matthews, Mrs. Ethel
Mills, Mr. J. Herschel
Rogers, Mr. Henry, Jr.
Rogers, Mrs. Lois
Ryan, Mrs. Grace
Scates, Mrs. Mary
Sizemore, Mrs. Florena
Sligar, Mrs. Cassie

Wade, Mrs. Elvina
White, Mrs. Annie Jim
Wilkinson, Mrs. Jean
Wright, Mrs. Hazel Jane
Zant, Mr. Joe C.
Zant, Mrs. Virginia

Friona No. 990

—A—

Armstrong, Mrs. Barbara
Armstrong, Mr. Weldon
Boatman, Mrs. Bessie
Brock, Mrs. Lorena
Chitwood, Mrs. Ethel
Clark, Mrs. Jonell
McLellan, Mrs. Lillian
Russell, Mr. Charles D.
Russell, Mrs. Martha

—B—

Braxton, Mrs. Christine

Garden City No. 143

—B—

Parker, Mrs. Eva

Goldsmith No. 854

—A—

Denecke, Mrs. Dorothy
Holcomb, Mrs. Ola
McBride, Mrs. Eddie
Smiley, Mrs. Helen

Grandfalls No. 744

—A—

Carrell, Mrs. Shirley
Floyd, Mrs. La Junta Jo
Murray, Mrs. Garnette
Wilcox, Mr. L. E.

Groom No. 861

—A—

Emery, Mrs. Margie
Farley, Mrs. Odessa
Farley, Mr. P. B.
Fields, Mrs. Nettie
West, Mrs. Lucille

Gruver No. 973

—A—

Layton, Mrs. Mattie
McClellan,
Mrs. Elizabeth
Nobles, Mr. Bobby
Nobles, Mrs. Ozzelee
Peddy, Mrs. Elsie Mae
Shapley, Mrs. Wilma
Westerfield,
Mrs. Rebecca

Haulin No. 460

—A—

Stewart, Mrs. Louise
Vaughan, Mrs. Bonnie

—B—

Herbst, Mrs. Alma

Happy No. 562

—A—

Haley, Mrs. Gladys
Henry, Mrs. Mary Neal
Mann, Mr. Alden C.
Miller, Mrs. Catherine
Sims, Mrs. Ruth
Taylor, Mrs. Nora
Wesley, Mrs. Pauline

—B—

Mann, Mrs. Ruth

Harmony No. 244

—A—

Hale, Mrs. Lucy
Hale, Mr. Richard
Hall, Mrs. Emma
Holmes, Mrs. Pauline
Jaffa,

Mrs. Elizabeth C.

Jaffa, Mr. Robert
Justus, Mrs. Anna Lee
Murray, Mrs. Margaret
Roberts, Mrs. Joyce

—B—

Shadle, Mrs. Naomi C.
Turner, Mrs. Annie M.

Haskell No. 892

—A—

Mullins, Mrs. Retha

Hedley No. 413

—A—

Morris, Mrs. Pauline

—B—

Mullins, Mrs. Nancy

Hereford No. 312

—A—

Baker, Mrs. Kathleen
Brown, Mrs. Clora
Clark,

Mrs. Charlotte R.
Cline, Mrs. Marie
Coffey, Mrs. Norma
Culpepper, Mrs. Nell
Draper, Mrs. Argen
Hershey, Mrs. Juanita
Hromas, Mrs. Belle
Hromas, Mr. W. C.
Hutson, Mrs. Vivian
Lewis, Mrs. Mildred
Major, Mrs. Vivian
Noland, Mrs. Beatrice
Noland, Mrs. Dorothy
Patton, Mr. John H.
Roberson, Mrs. Opal
Roberson, Mrs. Tina Lee

—B—

Coffey, Mr. Marvin
Patton, Mrs. Virginia

Certificates Granted for the Year 1969-1970—District No. 2—Continued

Hermleigh No. 974	J. A. Kemp No. 970	Mitchell, Mrs. LaVera Ann Mitchell, Richard E. Steen, Mrs. Anna Wright, Mrs. Marzee	Huffman, Mrs. Helen Myers, Mrs. Olive
—A—	—A—		Lubbock No. 76
Davidson, Mrs. Georgia Jordan, Mrs. Irene	Farrington, Mr. Ralph W. Fry, Mrs. Ella Mae Harris, Mrs. Meda McDonald, Mrs. Helen Neason, Mrs. Ann	—B— Jarrett, Mr. H. F. Jarrett, Mrs. Violet	—A— Barnard, Mrs. Lillian Cocanougher, Mrs. Ada Cocanougher, Mrs. Billie
Higgins No. 300		—B— Lemond Chapter No. 38	Drunn, Mrs. Rutr Emerson, Mr. E. D. Farrington, Mrs. Tove Frentress, Mrs. Kathryn Haney, Mrs. Addie Ruth Harrison, Mr. Harold A. Harrison, Mrs. Maude Holmes, Mr. C. A. Holmes, Mrs. Fae Hunt, Mrs. Artie Marbut, Mrs. Elizabeth McCullough, Mr. Vernon McKinzie, Mrs. Flora Monk, Mrs. Jodith Nabors, Mrs. Hinda Jane Oldham, Mrs. Paulen Risinger, Mrs. Ruth Spikes, Mrs. Nina Jo Sullivent, Mrs. Donnie Walker, Mrs. Rowena Winder, Mrs. Sylvia Womack, Mrs. Mildred Young, Mrs. Beatrice
—A—	—B—	—A—	—B—
Williamson, Mrs. Mary	Neason, Mr. John O'Dell, Mrs. Billie Olehy, Mr. J. Frank	Damron, Mrs. Ruth Fisher, Mrs. Josephine Heath, Mrs. Charlotte Jane Jefferies, Mrs. Venie B.	Emerson, Mrs. Alma Everett, Mrs. Betty Monk, Mr. Tommy B. Schwab, Mrs. Louise
Holliday No. 851	—B—	—B—	Mamie D. Crane No. 1018
—A—	Giles, Mrs. Carol	McBeth, Mrs. Bertha	—A— Cain, Mrs. Juancy Clayton, Mr. Fred M. Headrick, Mrs. Nina J. Moore, Mrs. Catherine Phillips, Mrs. Winifred Shaffer, Mrs. Mildred
Ball, Mrs. Kathrene Cobble, Mrs. Estella Curlee, Mrs. Inez Eidson, Mrs. Lorene King, Mrs. Virginia Rowell, Mrs. Veda Shelly, Mrs. Alda Mae	Jeff Davis No. 336	Lawn No. 964	—B— Simmons, Mrs. Bessie M.
—B—	—A—	—A—	Marfa No. 344
Clemens, Mrs. Pauline King, Mrs. Agnes	Kermit No. 845	—A—	—A— Ehrlich, Mrs. Wilma Morris, Mrs. Floy
Idalou No. 890	—A—	Morris, Mrs. Ruby	Matador No. 66
—A—	Alexander, Mrs. Evelyn Bryan, Mrs. Mildred Courville, Mrs. Pamie Crofford, Mrs. Edna Earl Cruncleton, Mrs. Bessie Dorsey, Mrs. Jo Ellingwood, Mrs. Dolorie Halfax, Mrs. Ava Mills, Mrs. Christine Porter, Mrs. Maryola Reed, Mrs. Martha Wright, Mrs. Eudora	—B— Smith, Mrs. Madeline	—A— Cooper, Mrs. Jean Craves, Mrs. Opal Darsey, Mrs. Winifred Hobbs, Mrs. Wilna Jacobs, Mrs. Vivian Lipscomb, Mrs. Marguerite Stanley, Mrs. Etoile
Atwood, Mr. H. C. Atwood, Mrs. Lola Barnett, Mrs. Juanita McCandless, Mrs. Clarice McCandless, Mr. S. J. McInroe, Mrs. Ella Sherrod, Mrs. Ruth Summerlin, Mrs. Gatha Tanner, Mrs. Estelle	Knox City No. 119	Levelland No. 797	
—B—	—A—	—A—	
Haralson, Mrs. Imogene	Clonts, Mrs. Margie Egenbacher, Mrs. Dessie King, Mrs. Frances McGee, Mr. J. C. McGee, Mrs. Lena	Dobkins, Mr. P. H. Dobkins, Mrs. Virgie Green, Mrs. Mattie Hughes, Mrs. Cynthia Ann Marcom, Mrs. Mary Jane Starr, Mrs. Janice	
Imperial No. 882	—A—	—B—	
—A—	Cox, Mrs. Beatrice Holloway, Mrs. Mattie Lou Hurd, Mrs. Joyce Reynolds, Mrs. Dixie	—B— Cox, Mrs. Beatrice Holloway, Mrs. Mattie Lou Hurd, Mrs. Joyce Reynolds, Mrs. Dixie	
Peabody, Mrs. Josie Williams, Mrs. Alice Wood, Mrs. Oleta	Lamesa No. 363	Littlefield No. 742	
—B—	—A—	—A—	
Ellis, Mrs. Lois Wood, Miss Nannette Yell, Mrs. Sarah E.	Adcock, Mr. D. L. Adcock, Mrs. Ella Mae Johnson, Mrs. Nancy Jones, Mrs. Esther Lindsey, Mrs. Hazel Neely, Mr. Moody Shafer, Mrs. Winnie Faye Shipp, Mrs. Della Stanfield, Mrs. Mary L. Truitt, Mrs. Nina White, Mrs. Pat	Branham, Mr. Finis J. Branham, Mrs. Joyce Phillips, Mrs. Norma Spencer, Mr. Lloyd Spencer, Mrs. Maxine	
Iowa Park No. 42	—B—	—B—	
—B—	Thompson, Mrs. Odessa Traylor, Mr. Elmo Traylor, Mrs. Mildred	DeBuck, Mr. David C. DeBusk, Mrs. Georgia	
Iran No. 832	Laura B. Hart No. 1019	Lockney No. 437	
—A—	—A—	—A—	
Bascom, Mrs. Mary Hull, Mrs. Ruth Montgomery, Mrs. Edith Perry, Mrs. Helen Rhinehart, Mrs. Mamie Whitefield, Mrs. Bessie	Brewer, Mrs. Golda Felts, Mrs. Connie Lawrence, Mrs. Mary Marchbanks, Mrs. Lois McNaughton, Mrs. Floy	McAdams, Mrs. Ethelyn Parrish, Mrs. Martha Quebe, Mrs. Anna Dell Smith, Mrs. Jimmie	

Certificates Granted for the Year 1969-1970—District No. 2—Continued

—B— Patton, Miss Rachel Russell, Mrs. Olive Sturdivant, Mrs. Tommie	Monahans No. 561 —A— Bentley, Mrs. Opal Carr, Mrs. Lily Clements, Mrs. Georgie Enoch, Mrs. Elsie Dee Graham, Mrs. Eunice O'Brien, Mrs. Vergie Rudy, Mrs. Elizabeth Stoneback, Mrs. Ora Vernon, Mrs. Dorothy Wright, Mrs. Rena	Ocotillo No. 837 —A— Douglas, Mrs. Frances Draper, Mrs. Lillie Eagle, Mrs. Opal M. Hampton, Mrs. Ethel Hubbert, Mrs. Pauline Keppler, Mrs. Dorris Keppler, Mr. John R. La Londe, Mrs. Elouise Norris, Mr. John C. Pierce, Mrs. Imogene Sammons, Mrs. Ozella Spencer, Mrs. Marguerite Spencer, Mr. Robert E. Stanford, Mrs. Audrey Thrasher, Mrs. Daphne	—B— Pickrell, Mrs. Ferol Paducah No. 506 —A— Biddy, Mrs. Ruth Boren, Mrs. Mozelle Coleman, Mrs. Ruth Kidwell, Mr. Glenn A. Kidwell, Mrs. Naomi Loar, Mrs. Pearl Richards, Mrs. Ruth Thomas, Mrs. Jessie
Memphis No. 351 —A— Clements, Mrs. Dorothea Lamberson, Mrs. Patsy Leslie, Mrs. Wilma Russell, Mr. Barney	—B— Price, Mrs. Elizabeth Morton No. 841 —B— Toombs, Mrs. Marie	—B— Elyo, Mrs. Mary May, Mrs. Bobbie Miller, Mrs. Myrtle Norris, Mrs. Neva Perry, Mr. Delbert P. Perry, Mrs. Edna Seitz, Mrs. Virginia Thompson, Mrs. Hadie Trusty, Mrs. Abby Lou White, Mrs. Herta	Pampa No. 65 —A— Andis, Mrs. Maude Ayers, Mrs. Ruth Cobb, Mrs. Viola Hestand, Mrs. Hesta Hestand, Mr. Rue S. Hughes, Mr. W. W. Jarrard, Mrs. Gladys Jarrard, Mr. Herman T. Jones, Mrs. Rachel Kratzer, Mrs. Mary Kratzer, Mr. P. B. Mastin, Mrs. Babe McCabe, Mrs. Edith McNaughton, Mrs. Lorena Parker, Mrs. Hazel Pennington, Mrs. Viola Smith, Mrs. Lillian Smith, Mr. Vardeman Whitten, Mrs. Lillian
Merkel No. 212 —A— Butler, Mrs. Belvie Butler, Mr. D. R. Noah, Mrs. Edith	Muleshoe No. 792 —A— Beavers, Mrs. Phyllis Craft, Mrs. Jean Farley, Mrs. Mary Hinkson, Mrs. Lavonne Johnson, Mrs. Patricia Lust, Mrs. Barbara Nowell, Mr. Elbert Nowell, Mrs. Hazel Strong, Mrs. Jewell	—B— Arledge, Mrs. Mildred Casparris, Mr. A. L. Casparris, Mrs. Nell Foster, Mrs. Lois Guthrie, Mrs. Ida Harvill, Mrs. Eula Harvill, Mr. L. E. Hendrick, Mrs. Elizabeth King, Mrs. Mabel McFarland, Mrs. Juanita Reedy, Mrs. Frances M. Sears, Mr. Louis H. Sears, Mrs. Mae Westerfeldt, Mrs. Maye	—B— Holding, Mrs. Georgia Panhandle No. 760 —A— Dart, Mrs. Grace Dart, Mr. W. E. (Ed) Jones, Mrs. Lulu Wilson, Mrs. Allie Pecos No. 81 —A— Byler, Mrs. Bessie Hayton, Mr. C. J. Hayton, Mrs. Estelle Pointer, Mrs. Ona Smith, Mr. Hollis S. Smith, Mrs. Olean Sullivan, Mrs. Etta Teaney, Mrs. Ida B. Walker, Miss Winifred Winterrowd, Mrs. Eamestine Bullock, Mrs. Nina Mae Gibson, Mrs. Elba Neagle, Miss Dorothy
Miami No. 98 —A— Adams, Mrs. Lota M. Dodson, Mrs. Florence Hardin, Mrs. Alice Hodges, Mrs. Carrie Lee Hodges, Mr. Clyde McCustion, Mrs. Alpha Moore, Mrs. Lena Moore, Mrs. Oletta Scott, Mrs. Catherine Shearer, Mrs. Irene Shearer, Mr. John Williamson, Mrs. Bonnie	—B— Creamer, Mr. W. F. Williams, Mrs. Ruth Munday No. 993 —A— Almanrode, Mrs. Jane E. Roberts, Mrs. Jessie Roberts, Mr. Joe B.	—B— Hill, Mrs. Ita Hill, Mr. J. R. Norman Read No. 1010 —A— Bobbiee, Mrs. Johnnie Bell Davis, Mrs. Carrie Lou Feeler, Mrs. Nellie Johnson, Mrs. Bettie Kirksey, Mrs. Alice Pittman, Mrs. Ouida Russell, Mrs. Amie Sauze, Miss Jean Sauze, Mrs. Noodie Mae Tanner, Mrs. Edna Tanner, Mr. H. H. Weaver, Mrs. Lillie Mae York, Mrs. Louise York, Mr. Ray	—B— Holding, Mrs. Georgia Panhandle No. 760 —A— Dart, Mrs. Grace Dart, Mr. W. E. (Ed) Jones, Mrs. Lulu Wilson, Mrs. Allie Pecos No. 81 —A— Byler, Mrs. Bessie Hayton, Mr. C. J. Hayton, Mrs. Estelle Pointer, Mrs. Ona Smith, Mr. Hollis S. Smith, Mrs. Olean Sullivan, Mrs. Etta Teaney, Mrs. Ida B. Walker, Miss Winifred Winterrowd, Mrs. Eamestine Bullock, Mrs. Nina Mae Gibson, Mrs. Elba Neagle, Miss Dorothy
Midland No. 253 —A— Arnold, Mrs. Anna Bates, Mr. E. D. Bates, Mrs. LaVern Branson, Mrs. Ouida Crum, Mrs. Margaret Davis, Mrs. Susie Mae Denny, Mrs. Elaine Floyd, Mrs. Katie B. Ingham, Mrs. Elsie Johnson, Mrs. Ann Ellen Kornegay, Mrs. Sarah S. Medley, Mrs. Eleanor Medley, Mr. George Walton, Mrs. Wynne L. Watts, Mr. Allen J. Watts, Mrs. Artimyse	—B— Hill, Mrs. Ita Hill, Mr. J. R. Norman Read No. 1010 —A— Bobbiee, Mrs. Johnnie Bell Davis, Mrs. Carrie Lou Feeler, Mrs. Nellie Johnson, Mrs. Bettie Kirksey, Mrs. Alice Pittman, Mrs. Ouida Russell, Mrs. Amie Sauze, Miss Jean Sauze, Mrs. Noodie Mae Tanner, Mrs. Edna Tanner, Mr. H. H. Weaver, Mrs. Lillie Mae York, Mrs. Louise York, Mr. Ray	—B— Prichard, Mrs. Lynn O'Donnell No. 725 —A— Haney, Mr. Archie Haney, Mrs. Edna Mae McGee, Mrs. Willie Webb, Mrs. Emma Jean Olton No. 847 —A— Campbell, Mrs. Colleen Cure, Mrs. Sue Cure, Mrs. Winona Foster, Mrs. Faye LaDuke, Mrs. Mildred Sanders, Mrs. Carol Smith, Mrs. Lois	—B— Holding, Mrs. Georgia Panhandle No. 760 —A— Dart, Mrs. Grace Dart, Mr. W. E. (Ed) Jones, Mrs. Lulu Wilson, Mrs. Allie Pecos No. 81 —A— Byler, Mrs. Bessie Hayton, Mr. C. J. Hayton, Mrs. Estelle Pointer, Mrs. Ona Smith, Mr. Hollis S. Smith, Mrs. Olean Sullivan, Mrs. Etta Teaney, Mrs. Ida B. Walker, Miss Winifred Winterrowd, Mrs. Eamestine Bullock, Mrs. Nina Mae Gibson, Mrs. Elba Neagle, Miss Dorothy Perryton No. 161 —A— Kindy, Mrs. June Kindy, Mr. W. O.
Mobeetie No. 554 —B— Galmor, Mrs. Bessie Patterson, Mrs. Gazelle	—B— Miles, Mrs. Mertie		

Certificates Granted for the Year 1969-1970—District No. 2—Continued

- Nowlin, Mrs. Thelma
Stone, Mrs. Betty S.
Stone, Mr. Kenneth M.
Wernske, Mrs. Myrtle
Woodmore, Mrs. Bobbie
- B—
Bowen, Mrs. Mabel
Halpain, Mrs. Ruth
Price, Mrs. Katie
Rial, Mrs. Lucile
- Petersburg No. 1001
- A—
Featherston, Mr. Charles
Featherston, Mrs. Ruby
Hegi, Mrs. Mary Luci
Holt, Mrs. Elizabeth
King, Mrs. Ora
Sims, Mrs. Janie
- B—
Hegi, Mr. John J.
King, Mr. Ottis
Smith, Mr. Donald
Smith, Mrs. June
- Petrolia No. 84
- A—
Hill, Mrs. Marie
Hill, Mr. W. L.
King, Mrs. Elsie
- Plainview No. 37
- A—
Austin, Mrs. Frances
Carter, Mrs. Laura Belle
Dodson, Mrs. Alice
Dodson, Mr. Buddy
Martin, Mr. John B.
Mason, Mrs. Gladys
McEachern, Mr. Eldon
McEachern, Mrs. Lois
Miller, Mrs. Pauline
Newton, Mrs. Lucille
Seipp, Mrs. Wilma
Shea, Mrs. Gay
Stovall, Mrs. Johnnie
Teague, Mrs. Sally
Tilson, Mrs. Aileen
Tilson, Mr. H. A.
Bailey, Mrs. Kate
Flowers, Miss Lucile
Martin, Mrs. Lois
Sears, Mrs. Fannie Lou
Smith, Mrs. Orpah
- Pleiades No. 620
- A—
Ackerman,
Mrs. Jessie Faye
Carre, Mr. Robert L.
Eason, Mrs. Nina
Fisher, Mr. A. H.
Fisher, Mrs. Esther
Fitch, Mrs. Mildred E.
Fitch, Mr. Paul
Gary, Mrs. Edith R.
- Hooten, Mr. Clyde
Leeper, Mrs. Mary
McAlpine, Mrs. Lenore
Mindemann, Mr. Philip
Morehead, Mrs. Lu W.
Paul, Mrs. Carolyn
Thaxton, Mrs. Elizabeth
- B—
Carre, Mrs. Margaret
Hooten, Mrs. Gladys
Whately,
Mrs. Tommie Mae
- Quanah No. 47
- A—
Archer, Mrs. Ruby
Day, Mrs. Mary
Drake, Mrs. Mayme
Howard, Mrs. Lorene
Lacy, Mrs. Alice
Messer, Mr. Hugh I.
Ross, Mrs. Lula Mae
Sherwood, Mr. C. R.
Wey, Miss Mary Agnes
- B—
Edmondson,
Miss Loretta
- Queen Esther No. 833
- A—
Bever, Mrs. Lily
Diffie, Mrs. Gertrude
Douglas, Mrs. Helen
Foster, Mrs. Viola
Godby, Mr. John
Goolsby, Mrs. Mary Lois
King, Mrs. Barbara A.
McGinnis, Mrs. Myrtle
Moore, Mrs. Della Mae
Moore, Mr. J. I.
Murphy, Mrs. Faye
Nunn, Mr. Davis
Nunn, Mrs. Mattie
Perkins, Mrs. Ruby
Perkins, Dr. Ralph
Phillips, Miss Alice
Roberts, Mrs. Mary Jane
Thompson,
Mrs. Mary Esther
Wicker, Mrs. Pat
- B—
Blank, Mrs. Patricia
Cowan, Mrs. Lleanor
Crowder, Mrs. Sara
Freeman, Mrs. Bertie
McCaslin, Mr. Logan L.
Murphy, Mr. William M.
- Quitaque No. 878
- A—
Gragson, Mrs. Cora
Rogers, Mrs. Thetis B.
Sauls, Mrs. Bessie
Sauls, Mr. W. F.
- B—
Rogers, Mr. John
Smith, Mrs. Sarah Ellen
Tyler, Mrs. Delene
- Ralls No. 169
- A—
Adams, Mrs. Agnes
Adams, Mrs. Oleta
Campbell, Mrs. Mildred
- B—
Chote, Mrs. Anna
Stephens, Mrs. Lenore
Wells, Mrs. Margie
- River Oaks No. 1013
- A—
Arnold, Mrs. Mary E.
Blackburn,
Mrs. Billie Jane
Connally,
Mrs. Hattie Marie
Connally, Mr. Sam
Crum, Mr. Dan
Crum, Mrs. Edith
Goostree, Mrs. Billie Jo
Goostree, Mr. Sam
King, Mrs. Opal
Massey, Mrs. Lester
Pratt, Mrs. Ethel
Robinson, Mrs. Eddie
Robinson, Mr. Otis O.
Smith, Mr. I. G.
Taylor, Mrs. Olivia
Turner, Mrs. Ellen
Wiggins,
Mrs. Virginia C.
- B—
Cooper, Mr. J. H.
Grigsby, Mrs. Beatrice
- Roaring Springs No. 950
- A—
Forbis, Mrs. Vera Belle
Payne, Mrs. Margie
Peacock, Mrs. Lee
- Rob Morris No. 759
- A—
Andrews, Mrs. Dorothy
Fager, Mrs. Ethel M.
Knox, Mrs. Vera
McCamant,
Mrs. Dorothea
Souch, Mrs. Opal
Thompson, Mrs. Corrie
- B—
Bellamy, Mrs. Bera
- Ropesville No. 880
- A—
Gober, Mrs. Margaret
Hamby, Mrs. Jean
- Rose Croix No. 701
- A—
Brenner, Mrs. Mildred
Hardin, Mr. Charles
Hardin, Mrs. Merle
Hosmer, Mrs. Wanda
Neill, Miss Lovey
Youngjohn,
Mr. Irving, Jr.
Youngjohn, Mrs. Mary
Yarborough, Mrs. Lunette
Zollars, Mrs. Nellie B.
- B—
Hinshaw, Mrs. Philora
- Rotan No. 52
- A—
Allen, Mrs. Bertha
Allen, Mr. R. O.
Huckaby, Mrs. Nina
Key, Mrs. Mattie
Malouf, Mrs. Jewel
McArthur, Mrs. Alvis
Morgan, Mrs. Jonnie
Phariss, Mrs. Mae
Seybold, Mr. Lloyd G.
Shipp, Mrs. Bessie
- Rule No. 989
- A—
Lisle, Mrs. Ola Mae
Martin, Mrs. Lucille
White, Mrs. June
- Seminole No. 855
- A—
Bruce, Mrs. Evelyn
Bruce, Mr. Louis
Floyd, Mrs. Lois
Stark, Mrs. Eunice
- B—
Doscher, Mrs. Julia
Stark, Mr. Floyd
- Seymour No. 488
- A—
Bartley, Mrs. Ermal
McCaughy, Mrs. Audra
McGuire, Mrs. Thelma
Musgrove, Mrs. Nola
Powers, Mrs. Ama
Siddens, Mrs. Ola
Stanford, Mrs. Ja Etta
Wilbanks, Mrs. Zodelle
Wright, Mrs. Osada
- Shamrock No. 384
- A—
Bell, Mrs. Juanita
Benson, Mrs. Eula
Gierhart, Mrs. Mildred
Harbour, Mrs. Katherine
Williams, Mrs. Jo Anne
Williams, Mrs. Zell

Certificates Granted for the Year 1969-1970—District No. 2—Continued

—B— Hamill, Mr. Earl Hamill, Mrs. Lucille Hanner, Mrs. Grace Hefley, Mrs. Maurine Sierra Blanca No. 154	—B— Hendricks, Mr. Don E. Holland, Mrs. Doris Scott, Mr. Preston Spur No. 164	Sundown No. 926 —A— Duke, Mrs. Josephine Hodnett, Mrs. Marie Houx, Mrs. Sally	—B— Comelsen, Mrs. Ferne Thunderbird No. 1087 —A— Brandes, Mrs. Anna Grace Duckworh, Mr. Carmen J. Jaunspach, Mrs. Mary L. May, Mrs. Juanita Morris, Mr. W. A.
—A— Massey, Mrs. Dorothy Russell, Mrs. Betty Jean Silverton No. 900	—A— McLaury, Mrs. Winnell Witt, Mrs. Eddythe —B— Hodges, Mrs. Opal Stamford No. 269	—B— Latch, Mrs. Cressie Sunray No. 869 —A— Beadle, Mrs. Dell Benton, Mrs. Imogene Benton, Mr. John H. Chambless, Mrs. Betty Colightly, Mrs. Glennetta Gore, Mr. Howard Gore, Mrs. Nina Green, Mrs. Claudean Humphreys, Mr. E. T. Humphreys, Mrs. Zealon Kinsey, Mrs. Nola McIntire, Mrs. Imogene Smith, Mrs. Gladys Ruth	—B— Duckworth, Mrs. Lorraine Bond, Mrs. Martha R. Gish, Mrs. Jeanne Morris, Mrs. Mary Helen Reichelt, Mrs. Hazel Statler, Mrs. John D. Top O' Texas No. 1064 —A—
—A— Bellinger, Mrs. Lula Crass, Mrs. Frances Le Noir Lindsey, Mr. Glen Lindsey, Mrs. Lillian Long, Mrs. La Verne Moreland, Mrs. Margie Moreland, Mr. M. G. Self, Mrs. Carolyn Stephens, Mr. Doyle Stephens, Mrs. Lola Mae Stephens, Mrs. Merlene Skellytown No. 1066	—A— Cox, Mr. Herman Cox, Mrs. Virgie Mae Heflin, Mrs. Lilla Hughes, Mrs. Cleo Viers, Mrs. Martha —B— Roberts, Mrs. Jerry Smith, Mrs. Ludene Stanton No. 409	Sweetwater No. 352 —A— Allredge, Mrs. Kay Fuqua, Mrs. Clara Fuqua, Dr. R. O. Harvey, Mr. Bill Scoggins, Mr. Clarence Wallace, Mr. Ralph E. Wallace, Mrs. Sybil	Coombes, Mrs. LaVerne Gordy, Mrs. Aileen McKnight, Mrs. Mary Rife, Mr. David Rife, Mrs. Florence Wilson, Mrs. Mary —B— Blain, Mrs. Sarah Dusapin, Mrs. Leah J. Wilson, Mr. M. Q.
—A— Campbell, Mrs. Ernestine Lilley, Mrs. Pauline Grayum, Mrs. Eva Grayum, Mr. Hank K. Thurmond, Mrs. Ethel Mae Slaton No. 585	—A— Hamm, Mrs. Hazel Hightower, Mrs. Leona Petree, Mr. M. A. Rasure, Mrs. Eka Standefer, Mr. Edgar Stinnett No. 347	—B— Scoggins, Mrs. Christine Tahoka No. 743 —A— Hines, Mrs. Opal Oliver, Mrs. Thelma	Toyah No. 579 —A— King, Mrs. Ruby Schloemer, Mrs. Diane Dickey —B— Nester, Mrs. Dorothy J. Walker, Mrs. Jackie
—B— Ricker, Mrs. Hazel Snyder No. 450	—A— Judd, Mrs. Nina Kennedy, Mrs. Clara McAdams, Mrs. Lillie McAdams, Mr. Victor J. McDaniel, Marylou McMinn, Mrs. Amolee Mullins, Mrs. Pearle Parvin, Mrs. Lois Phillips, Mrs. Lucille Smith, Mrs. Jane Sweeney, Mrs. Mabel E. Tillery, Mrs. Mozell Woolsey, Mrs. Wanda Yates, Mr. Floy L. Yates, Mrs. Robbie	—B— Ellis, Mrs. Helen McClellan, Mrs. Maurine Tascosa No. 1052 —A— Andis, Mrs. Mabyn Blanchard, Mrs. Eullalah Jones, Mrs. Mabel Martin, Mr. Albert L., Jr. Martin, Mrs. Eurma Raney, Mrs. Ruth Stark, Mrs. Petesie Wilshire, Mrs. Allie Mae	Truth No. 941 —A— Carson, Mrs. Eileen Eenderson, Mrs. Sudie Trout, Mr. C. M. (Chick) Trout, Mrs. Vera Williams, Mr. Cecil Williams, Mrs. Theo —B— Burrus, Mrs. Lillie Robinson, Mrs. Christine
—A— Blodgett, Mrs. Deta Brown, Mrs. Wanda Collard, Mr. John, Jr. Collard, Mrs. Marjorie Hendricks, Mrs. Nina Lackey, Mrs. Joyce Palmer, Mrs. Fay Scott, Mrs. Thelma	—B— Bryant, Mrs. Opal McAdams, Miss Becky Sudan No. 806 —A— Gaston, Mrs. Hazel	Texline No. 640 —A— Browning, Mrs. Shirley Clements, Mrs. Louise Davis, Mrs. Lucille Nobles, Mrs. Bessie Nobles, Mr. J. W.	—B— Burrus, Mrs. Lillie Robinson, Mrs. Christine Tulia No. 33 —A— Armstrong, Mrs. Chuba Crawford, Mrs. Alma Flynt, Mrs. Irene White, Mrs. Bessie

Certificates Granted for the Year 1969-1970—District No. 2—Continued

—B—	Nolen, Mrs. Lorena	Newton, Mrs. Dora B.	Crane No. 816
DuBois, Mrs. Hazel	Taylor, Mrs. Floy	Pierce, Mrs. Athenia	—A—
Hodges, Mrs. Nadine	Wellington No. 238	Woodbine No. 738	Wilson, Mrs. Lela
Hutson, Mrs. Frances	—A—	—A—	Lemond No. 38
Ratjen, Mrs. Jettie Jo	Ball, Mrs. Ruby	Bennett, Mrs. Ina	—A—
Weatherred,	Davis, Mrs. Dorothy	Chownong, Mr. Mickey	Marshall, Mrs. Bobbie
Mrs. Wyama	Jones, Mrs. Mary	Eaves, Mrs. Ann	Lubbock No. 76
Williams, Mrs. Delores	Land, Mrs. Nell	Grant, Mrs. Ethel	—A—
Turkey No. 569	Parker, Mrs. Nora	Grubb, Mrs. Lou	McCullough, Mrs. Helen
—A—	White, Mrs. Mary Sue	Hall, Mrs. Lucille	Merkel No. 212
Adamson, Mr. John	—B—	Harbey, Mrs. Ora	—A—
Adamson, Mrs. Mayme	Davis,	Jetton, Mrs. Margaret	Seago, Mrs. Mae
Tuscola No. 793	Mr. Jack M. Davis	Reynolds, Mrs. Drusilla	Midland No. 253
—A—	Land, Mr. Rosco	Stalberg, Mrs. Elvira	—A—
Johnson, Mrs. Pearl	Somerville, Mrs. Mayme	Voelzel, Mrs. Lois V.	Pope, Mrs. Ophie
Johnson, Mr. Perry E.	Wheeler No. 942	White, Mary K.	Monahans No. 561
University No. 1082	—A—	Wood, Mr. Harley W.	—A—
—A—	Childress, Mrs. Clara	Wood, Mrs. Helen C.	—B—
Burleson, Mrs. Gayle	Stevens, Mrs. Willie Mae	Cushman, Mrs. Vivian	Jetton, Mr. Elden V.
Byrd, Mrs. Ruth	Walker, Mrs. Inis R.	Pennington,	Mrs. Hilda M.
Byrd, Mr. Neal	Walser, Mrs. Lucille	—B—	—A—
Cross, Mrs. Doris	White Deer No. 802	Ysleta No. 991	Barnes, Mrs. Christine
Green, Mrs. Mammie	—A—	—A—	Johnson, Mrs. Gladys
Porter, Mrs. Karen	Burba, Mr. J. L.	Courtney, Mr. Harold	Morton No. 841
Redwine, Mrs. Herma	Burba, Mrs. Lydia	Courtney, Mrs. Lucille	—A—
—B—	Meaker, Mrs. Velma	Hooper, Mrs. Ruth	Dupler, Mrs. Peggie
Krumm, Mr. Kent	—B—	Johnson, Mrs. Betty	Paducah No. 506
Van Horn No. 514	Franklin, Mrs. Pearl	Jordan, Mrs. Dorothy	—A—
—B—	Wichita Falls No. 237	Lyon, Mrs. Martha L.	Dupler, Mrs. Peggie
Durham, Mrs. Lula	—A—	McNeil, Mrs. Pauline	—A—
Ezell, Mrs. Cora Nell	Adair, Mrs. Hazel	Porter, Mrs. Lilian	Graves, Mrs. Ray Wiley
Field, Mrs. Lydia	Bean, Mrs. Sammie	Robey, Mrs. Kathryn M.	Roscoe No. 502
Wylie, Mrs. Rosa Lee	Echternacht,	Turner, Mrs. Helen	—A—
Vega No. 528	Mrs. Jeanne	Wilson, Mrs. May E.	—A—
—A—	Flannery, Mr. T. A.	Worgan, Mrs. Edna L.	—B—
Kinsay, Mrs. Ella Lee	Humphries, Mr. George	—B—	Allen, Mrs. Patti
Robison, Mrs. Jewelle	Humphries, Mrs. Mary	Allen, Mrs. Patti	Davis, Mrs. Olyne
Robison, Mrs. Winona	Lee, Mrs. Alice	Monroe, Mrs. Pauline	Sanders, Mrs. Roberta
—B—	Lee, Mr. W. R.	Turner, Mrs. Reber	—A—
Rice, Mrs. Alice	Little, Mrs. Bobbie	—A—	Rotan No. 52
Roark, Mrs. Alberteen	Phelps, Mrs. Gussie Ann	—A—	—A—
Wiseman, Mrs. Nettie	Potter, Mrs. Lucy	SUPPLEMENTARY	Malouf, Mrs. Jewel
Vernon No. 424	Schmidt, Mrs. Helen	REPORT	Toyah No. 579
—A—	Schmidt, Mr. W. H.	DISTRICT No. 2	—A—
Burk, Mrs. Roberta	Sipe, Mrs. Folly	Abernathy No. 877	Gilbert, Mrs. Chris
Chilton, Mrs. Mable	Underwood,	—A—	Woodbine No. 738
Coffee, Mrs. Velva	Mrs. Dora Jane	—A—	—A—
Daniel, Mrs. Johnnie	—B—	Speer, Mr. Brooks	Barwise, Mrs. Alfa
Eggleston, Mrs. Madeline	Elliott, Mrs. Esther	Abilene No. 30	Sowell, Mrs. Rebecca N.
Fitzsimmons,	Rodgers, Mrs. Grace	—A—	—B—
Mrs. Pauline	Wink No. 937	Edmonds, Mrs. Mae	Mathews, Mrs. Alice
Foreman, Mrs. Pauline	—A—	Woolsey, Mrs. Gladys	
Hackler, Mrs. Vera	Ammons, Mrs. Aline		
Magee, Mrs. Mammie	Gills, Mr. L. V.		
McBride, Mrs. Ruth	Gills, Mrs. Velma		

CERTIFICATES GRANTED FOR THE YEAR 1969-1970—District No. 3

Albany No. 733

—A—

Brewster, Mrs. Nadine
Hemphill, Mr. Charles F.
Hemphill, Mrs. Thelma
Howard, Mrs. Agnes Lee
Miller, Mrs. Barbara
Roberts, Mrs. Allee
Smith, Mrs. Rachel

Alvarado No. 656

—A—

Parnell, Mrs. Frances
Senter, Mrs. Jessie

Arlington No. 249

—A—

Bridges, Mrs. Kathleen
Dunning, Mrs. Mexie
Eller, Mr. Charles M.
Eller, Mrs. Dixie
Houston, Mrs. Aliene
Houston, Mr. J. J.
Lawson, Mrs. Mary Lou
Lowry, Mr. Jack
Lowry, Mrs. Rose Ann
Rascoe, Mrs. Leona
Rosebrook,
Miss Marjorie L.
Shaffer, Mrs. Gloria
Shaffer, Mr. Wayne
Wallace, Mrs. Ann
Ward, Mrs. Joan
West, Mr. Samuel

—B—

Arnold, Mrs. Esther
Bohannon, Mrs. Nancy

Arlington Heights
No. 702

—A—

Anderson, Mrs. Lillian
Autry, Mrs. Jean
Bostick, Mrs. Estelle
Couch, Mrs. Hazel
Cammel, Mrs. Loretta
Cammel, Mr. V. O.
Curlee, Mrs. Maxine
Corbett, Mrs. Martha
Davis, Mrs. Helen
Greenwood, Mr. Clayton
Greenwood, Mrs. Margie
Jones,
Mrs. Mary Elizabeth
Lowery, Mrs. Electa
Magnusson, Mr. Oliver
Magnusson, Miss Sandra
Mann, Mrs. Edna
Mink, Mrs. Eunice
Sime, Mr. John F.
Wallace, Mrs. Lola
White, Mrs. Margaret
Womack, Mrs. Hulene
Womack, Mr. Bill
Wright, Mrs. Winnie P.

—B—

Scanlan, Mrs. Ruby
Suddeth, Mrs. Marlene
Williams, Mrs. Frankie

Azle No. 899

—A—

Adams, Mr. Fred
Adams, Mrs. Mona
Anderson,
Mrs. Martaina
Bales, Mrs. Nina
Campsey, Mrs. Loveta
Clepper, Mrs. Anna Mae
Daniel, Mr. Charles
Daniel, Mrs. Marylyn
King, Mr. John Lee
Kennedy,
Mrs. Katherine
Mosley, Mrs. Betty
Pennington, Mrs. Flora
Pugh, Mrs. Billie
Pugh, Mrs. Margie
Shelton,
Mrs. Mary Helen

—B—

King, Mrs. Ruby
Rankin, Mrs. Muriel

Bangs No. 467

—A—

Hash, Mr. H. H.
Hash, Mrs. Ruby
Lane, Mrs. Exa

Bartlett No. 293

—A—

Jones, Mr. Clarence W.

Bellmead No. 980

—A—

Bowden, Mrs. Mary
Brown, Mrs. Beulah
Brown, Mr. E. R.
Linam, Mrs. Denny S.
McDonald,
Mrs. Annabelle
Mathys, Mrs. Alvaretta
Richardson, Mrs. Zelta
Steadman, Mrs. Ophelia
White, Mr. George W.

—B—

Bowen, Mrs. Elizabeth
Penney, Mrs. Betty L.

Belton No. 589

—A—

Adkisson, Mrs. Mary
Amdell, Mr. Alvin W.
Crow, Mrs. Minnie
Greathouse,
Mrs. Zora Lee

Bertram No. 48

—A—

Crouch, Mr. Amos V.
Crouch, Mrs. Dossie
White, Mr. Edward

Blanket No. 918

—A—

Damron, Mrs. Evangeline
Day, Mrs. Irene
Dupree, Mrs. Ethel
Richmond, Mrs. Lillie

Blum No. 931

—A—

Day, Mrs. Joan
Mason, Mrs. Adele
Reid, Mrs. Bessie
Riddle, Mrs. Florence
Taylor, Mrs. Mary
Thomas, Mr. Sam
Thomas, Mrs. Thelma

—B—

Ripley, Mrs. Elizabeth

Breckenridge No. 659

—A—

Allison, Mrs. Maude
Kelley, Mrs. Edith
Lewis, Mrs. Maude
McDaniel, Mrs. Dennie

—B—

Tatum, Mrs. Ruth

Brock No. 274

—A—

Carroll, Mrs. Bernice
Guess, Mrs. Dortha A.

—B—

Dunn, Mrs. Ruby

Brownwood No. 116

—A—

Avinger, Mrs. Edna
Barker, Mrs. Vera
Barnett, Mrs. Gertrude
Bonser, Mrs. Ozelle
Boone, Mrs. Ida Mae
Davis, Mr. C. C.
Davis, Mrs. Emma
Dickinson, Mrs. Ethel
Fuller, Mrs. Mae
Gill, Mrs. Louise
Harper, Mrs. Anna D.
Huntington, Mrs. Estelle
Kelly, Mrs. Laurah B.
Lamkin, Mrs. Evelyn
Lamkin, Mr. Lee
Massey, Mrs. Andree
Newton, Mrs. Elizabeth
Savage, Mrs. Lil-Elma
Smith, Mrs. Carmoleta
Tidwell, Mrs. Evelyn

Wilhelm, Mrs. Blanche
Winters, Mrs. Grace

—B—

Bird, Mrs. Frances

Bryson No. 1022

—A—

Clayton, Mrs. Hazel
Mitchell, Mrs. Billie

Burleson No. 431

—A—

Bosarge, Mr. Arry
Hampton, Mrs. Margaret
Luper, Mrs. Jane

Burnet No. 425

—A—

Berry, Mrs. Eunice
Dodson, Mrs. Maudena
Dodson, Mr. W. H.
Field, Mrs. LaVerne
Field, Mr. Mark
Glimp, Mrs. Eva M.
Jenkins, Mrs. Jewel
Lacy, Mrs. Stella
Lewis, Mr. Virgil
Ward, Mrs. Eunice
Ward, Mr. J. C.

—B—

Lewis, Mrs. Avie

Callahan No. 242

—A—

Hord, Mr. Clifton
Hord, Mrs. Henry Etta
Jones, Mr. J. Brice
Sandlin, Miss Vella
Taylor, Mrs. LaVone
Tunnell, Mr. J. W.
Tunnell, Mrs. Lou

Carlton No. 949

—A—

Cozby, Mrs. Polly
Cozby, Mr. Wayne
Sibley, Mrs. Lillie
Walton, Mrs. Zula

Castleberry No. 1028

—A—

Bloomfield,
Mrs. Marguerite
Bowne, Mr. A. S.
Bowne, Mrs. Mamie
Camp, Mrs. Noma
Deck, Mr. Francis, Jr.
Deck, Mrs. Thelma
Jones, Mrs. Mable T.
Jones, Mrs. Theda
Jones, Mr. Van B.
Klonaris, Mrs. Betty L.
Montgomery,
Mr. Claud B.

Certificates Granted for the Year 1969-1970—District No. 3—Continued

- Partain, Mrs. Mary E.
Payne, Mrs. Wilma
Peterson, Mrs. Vista
Pribble, Mr. C. L.
Pribble, Mrs. Margaret
Shahan, Mrs. Virginia
Sharp, Mrs. Nancy
Sivley, Mrs. Alma
Ueckert, Mrs. La Farne
Ueckert,
Miss Sandra Ann
Webb, Mrs. Lillie
Williams, Mrs. Myrtle
Williams, Mr. R. P.
- B—
Perry, Mrs. Jane
Sivley, Mr. Leo C.
- Centennial No. 842**
- A—
Bales, Mrs. Elsie
Bullard, Mrs. Bea
Covart, Mr. E. L.
Covart, Mrs. Lula Mae
Fetzer, Mrs. May
Garrett, Mrs. Anna
Miller, Mrs. Mary
Ross, Mrs. Orpha
Welch, Mrs. Ollie Mae
Wiley, Mrs. Ruby
Zacharias, Mrs. Doris
- B—
Bullard, Mr. Ray E.
- Clyde No. 308**
- A—
Browning, Mrs. Lera
Easterling, Mrs. Doris
Easterling, J. B., Jr.
Harris, Mrs. Lorene
Henry, Mrs. Mattie
Henry, Mr. Wallace W.
Kitchens, Mrs. Luella
Miller, Mrs. Carolyn
Smith, Mrs. Betty Sue
Wise, Mrs. Lena
- B—
Brown, Mrs. Nancy
- Cisco No. 461**
- A—
Booth, Mrs. Nora
Cotton, Mrs. Eugena
Crowell, Mrs. Loree
Dean, Mrs. Nona
Gorr, Mr. Carl
Housh, Mrs. Nellie
Isenhower, Mr. John D.
Isenhower, Mrs. Roberta
Justice, Mrs. Ellen
Martin, Mr. Jimmy, Jr.
Martin, Mrs. Nancy
Parmer, Mrs. Sarah Ann
Pence, Mrs. Pearl
Penn, Mrs. Millie
Threest, Mrs. Wilma
- Coleman No. 360**
- A—
Moore, Mrs. Verda
Polley, Mrs. Pauline
Polley, Mr. W. W.
Thompson, Mrs. Era B.
Tucker, Mrs. Marylou
- Comanche No. 310**
- A—
Allen, Mrs. Cooper
Biggs, Mrs. Bonnie
Bonser, Mrs. Mary Ida
Bradshaw, Mrs. Berneice
Carthen, Mrs. Bae Belle
Carthen, Mr. O. B.
Daniel, Mrs. Ruby
Eaton, Mrs. Carrie
Hampton,
Mrs. Fannie B.
Page, Mrs. Ruth
Pogue, Mrs. Margaret
Roberson, Mrs. Venita
Sartor, Mrs. Ella
Steed, Mrs. Ruby
Willingham, Mrs. Alma
- B—
Hunter, Mrs. Joy J.
Mills, Mrs. Iola
Wilhelm, Mrs. Mabel
- Coolidge No. 1020**
- A—
Jenson, Mrs. Ruth
McReynolds, Mrs. Mary
- Covington No. 1007**
- A—
Cartwright, Mrs. Dorcas
Marbut, Mrs. Bertie
McGinnis, Mrs. Julian
- B—
Fuller, Mrs. Eunice
Gathings, Mrs. Clara
Mitchell, Mrs. Billie
Owens, Mrs. Nannie
- Copperas Cove No. 1070**
- A—
Gent, Mr. Darrell
Gent, Mrs. Fannie
Hancock, Mrs. Mary E.
Jenkins, Mrs. Mable
Kelly, Mrs. Ann
Kelly, Mrs. Marie
Kielman,
Mrs. Georgia E.
King, Mrs. Ruth
Lester, Mrs. Anna Mae
Parnell, Mr. W. L.
- Creasant No. 820**
- A—
Andrews, Mrs. Leona
Burnett, Mrs. Lois
- DeMalade, Mr. Fred G.
De Vore, Mrs. Merlyn
Dingmore, Mrs. Laura
Fairchild, Mr. Max D.
Fairchild, Mrs. Wanda
Gilmore, Mrs. Ruby
Fentress, Mrs. Sharon
Harcrow, Mrs. Anne
Harrison, Mrs. Loree
Huffhines, Mrs. Leona
Huffhines, Mr. Paul
Kirksey, Mrs. Leah
Mason, Mrs. Mary
McClure, Mrs. Wilma
McCullum, Mr. E. L.
Meine, Mrs. Myra
Sheppard, Mrs. Marie
Stockton, Mrs. Sue
Tedmon, Mr. Clark C.
- B—
Adams, Mrs. Leatha
Jones, Mrs. Clara
Tennison, Mrs. Dorothy
Walser, Mrs. Guyann
- Cross Plains No. 455**
- A—
Coffey, Mrs. Dixie
Richardson, Mrs. Dolores
- B—
Hinkle, Mrs. Barbara
- De Leon No. 693**
- A—
Barnes, Mrs. Elsie
Barnes, Mrs. Lola
Blitch, Mrs. Bertha
Burlson, Mrs. Rozelle
Dendy, Mrs. Vera
Duncan, Mrs. Pearl
Irvin, Mrs. Pearl
Mohon, Mrs. Nell Rose
Perry, Mrs. Gladys
Sparks, Mrs. Velma
- B—
Barnes, Mrs. Dorothy
- Desdemona No. 512**
- A—
Grisham, Mrs. Gene
Heeter, Mrs. Inez
Ragland, Mrs. Gussie
Wade, Mrs. Oleta
- Dublin No. 910**
- A—
Burdette, Mrs. Jo
Cooper, Mrs. Betty
Dansby, Mrs. Joan
Hall, Mrs. Lavada
King, Mrs. Jessie
Nelson, Mrs. Arra Lee
Nelson, Mr. Charles F.
Perry, Mr. Coy
Perry, Mrs. Louise
- Ross, Mrs. Juanita
Thiebaud, Mrs. Ava
Wright, Mrs. Mary
- B—
Knappe, Miss Frankie
- Eastland No. 280**
- A—
Boles, Mrs. Pebble
Crawford, Mrs. Lorine
Edwards, Mrs. Mary A.
Hardeman, Mrs. Prudie
Jordan, Mrs. Ima
Lerla, Mrs. Betty
May, Mrs. Susie
Morton, Mrs. Dois
Morton, Mr. J. B., Jr.
Poe, Mrs. Edna
Pounds, Mrs. Belma
Smith, Mrs. Dorene
Zuspann, Mrs. Eloise
- B—
Pounds, Mr. H. C.
- E. C. Canon No. 825**
- A—
Carey, Mrs. Bessie
Carey, Mr. Joel L.
Crist, Mr. M. H.
Crist, Mrs. Rosa Belle
Davis, Mrs. Helen
Pearce, Mrs. Margaret
Wilson, Mrs. Bernice
- Eliasville No. 698**
- A—
Allen, Mrs. Lula Mae
Longnecker, Mrs. Belva
Mosley, Mrs. Vivis
Price, Mrs. Hester
Walker, Mrs. Betty L.
- Evant No. 962**
- A—
Carter, Mrs. Sudie
Wilson, Mrs. Acenith
- B—
Braziel, Mrs. Amy
- Everman No. 624**
- A—
Bliss, Mrs. Janith
Bryant, Mrs. Jane
Ezell, Mrs. Bertie Lee
Hammond, Mrs. Marian
Irvine, Mrs. Bessie
Maguire, Mr. J. C.
McDonald, Mrs. Valois
Nix, Mrs. Vivian
Page, Mrs. Doris
Rich, Mrs. Julia
Thompson, Mrs. Dortha
Thomasson, Mrs. Evelyn
Ward, Mrs. May

Certificates Granted for the Year 1969-1970—District No. 3—Continued

Winters, Mrs. Dorothy
Young, Mrs. Vernona

Florence No. 440

—A—

Atkinson, Mrs. Rosa
Caskey, Mrs. Evelyn
Miller, Mrs. Garnett
Miller, Mr. H. F.
Stapp, Mrs. Estelle

Fort Worth No. 681

—A—

Alexander, Mrs. Isabelle
Baze, Mrs. Sybil
Beck, Mrs. Evelyn
Brumbaugh, Mrs. Carolyn
Buffington, Mr. James
Buffington, Mr. M. T.
Cherry, Mrs. Neva Mae
Dadoorian,
Mrs. Charley
French, Mrs. Palace
Gardner, Mrs. Mary Lou
Gipson, Mrs. Marie
Hale, Mrs. Beatrice
Jones, Mrs. Virginia
Kalil, Mrs. Gladys
Lindblom, Mrs. Zuma
Lowery, Mrs. Violet
Lowery, Mr. W. C.
Moss, Mrs. Johnnie
Parkey, Mr. Clarence
Parkey, Mrs. Vesta
Penix, Mrs. Pauline
Roebuck, Mr. Jack
Roebuck, Mrs. Louise
Sanders, Mrs. Maurine
Stanley, Mrs. Lillian
Stewart, Mrs. Ruth Alice
Whitworth, Mrs. Irma
Whitworth, Mr. W. R.
Willis, Mrs. Willie F.

—B—

Affleck, Mr. John R.
Gregory, Mrs. Marianne
Gregory, Mr. Phillip
Haas, Mrs. Fay E.
Hundertmark,
Miss Cindy
Hundertmark, Mrs. Lola
Wolner, Mr. Charles E.

Gatesville No. 1005

—A—

Bell, Mrs. Ama
Clary, Mrs. Bessie
Eubanks, Mr. Carl C.
Subanks, Mrs. Fay
Painter, Mrs. Eloise
Pancake,
Mrs. Elizabeth
Powell, Mrs. Ethel
Stovall, Mr. Avis
Stovall, Mrs. Grace
Waddill, Mrs. Jessie
Wright, Mrs. Nita
Wright, Mr. Victor A.
Wymer, Mrs. Calle

—B—

Shoemake, Mrs. Norine

Glen Rose No. 171

—A—

Click, Mrs. Jewell
Flanary, Mrs. Billie
Flippin, Mrs. Willie
Gossett, Mrs. Cumy
Ratliff, Mrs. Ethel
Trimble, Mrs. Pat
Woodruff, Mrs. Aline
Woodruff, Mr. P. A.

Godley No. 922

—A—

Bast, Mrs. Wera Mae
Hardcastle, Mrs. Mary
Knowles, Mrs. Dorothy
McConnell, Mrs. Iris
McConnell, Mrs. Bessie

Goldthwaite No. 909

—A—

Armstrong, Mrs. Annie
Cockrum, Mrs. Claudia
Edleman, Mr. Leo A.
Edleman, Mrs. Mattie S.
Elms, Mrs. Bertie
Raley, Mrs. Teauline
Tubbs, Mrs. Aیده
Williams, Mrs. Alma

—B—

Burns, Mrs. Sadie
Hudson, Mrs. Pearl
Letbetter, Mr. Carl
Long, Mrs. Adkie
Tubbs, Mr. Walter
Walton, Mrs. Elsie
Welch, Mr. Harry
Welch, Mrs. Lillian

Gordon No. 788

—A—

Fulfer, Mr. Luther
Fulfer, Mrs. Willie
George, Mrs. Abbie

Grafrod No. 905

—A—

Baggett, Mrs. Ruth
Dumke, Mrs. Dorothy
Ranft, Mrs. Kathryn
Vanlandingham,
Mrs. Mary

Graham No. 668

—A—

Bussey, Mrs. Jean
Cook, Mrs. Morean
Hannah, Mrs. Marie
Hendon, Mrs. Betty
Mills, Mrs. Grace
Patrick, Mrs. Mildred
Penix, Mr. Chauncey E.

Purselley, Mr. E. O.
Purselley, Mrs. Beulah
Ramsey, Mrs. Jeneva
Reedy, Mrs. Dorothy
Roach, Mrs. Tommie
Rogers, Mrs. Earline
Sims, Mr. C. L.
Sims, Mrs. Ruby
Watson, Mrs. Mayona

—B—

Akens, Mrs. Eula
Neal, Mrs. Lillian

Granbury No. 530

—A—

Bridges, Mrs. Millie
Brooks, Mrs. Oleta
Burks, Mrs. Madeline
Cherry, Miss Estelle
Curl, Mrs. Elva
Fidler, Mrs. Cacy
Goodlett, Mrs. Linda
Morris,
Mrs. Beulah Lee
Pinckard, Mrs. Ann
Pinckard, Mr. Charlie
Suits, Mrs. Louise
White, Mrs. Margaret

Grandview No. 828

—A—

Hollimon, Mrs. Almedia
Marlin, Mrs. Irene
Moran, Mrs. Maurice
Skinner, Mr. Ben S.
Skinner, Mrs. Margery
Spradlin, Mrs. Marybel
Spradlin, Mr. C. C.

Grapevine No. 326

—A—

Butler, Mrs. Janice
Harris, Mr. Henry
Hutchison, Mrs. Dorothy
McAuley, Mrs. Bertha C.
Pierce, Mrs. Clea
Spencer, Mrs. Minnie Lee
Thornon, Mrs. Hazel
West, Mrs. Ruby H.

Hadassah No. 188

—A—

Buchanan,
Mrs. Tommye Lea
Caswell, Mrs. Edith
Eaves, Mrs. Charlotte
Glasscock, Mrs. Joyce
McAferly, Mrs. Thelma
Parsons, Mrs. Betty
Woodfin, Mrs. Kathleen

—B—

Cocke, Mrs. Elizabeth

Haltom City No. 982

—A—

Carter, Mrs. Dorothy
Jones, Mrs. Pearl

Koehn, Mrs. Blanche
Krupey, Mrs. L. Ruth
Masserang, Mrs. Lydia
McLaughlin, Mrs. Jean
Miller, Mrs. Vondale
Morris, Mrs. Nettie L.
Reanegar, Mrs. Hattie
Reeves, Mrs. Dorothy
Richards, Mrs. Nita
Rodgers, Mrs. Ruth
Stephens, Mrs. Dollie
Stephens, Mr. Monroe
Steward, Mrs. Clara
Wells, Mrs. Louise

—B—

Miller, Mr. Thomas C.
Pipkin, Mrs. Emma

Hamilton No. 215

—A—

Blackwell, Mrs. Beda
Boler, Mr. J. B.
Boler, Mrs. Ruby
Dunlop, Mrs. Ruth
Dunn, Mrs. Clara
Jones, Mrs. Nina

Handley No. 617

—A—

Casey, Mrs. Cheryl
Davis, Mrs. Shirley
Foster, Mr. Aaron W.
Grimes, Mr. A. T., Jr.
Grimes, Mrs. Margaret
Gwin, Mrs. Ruth Ann
Henken, Mrs. Frances
Hutcherson,

Mrs. Loraine
Mathews, Mrs. Eileen
Mathews, Mr. Milton
McAuley, Mrs. Bobby
McAuley, Miss Donna D.
Miller, Mrs. Ethel
Miller, Miss Jerre
Miller, Mrs. Peggy
Owensby,
Mrs. Mattie V.
Pierce, Mrs. Helen
Pike, Mrs. Mary
Quassa, Mrs. Jean
Rodger, Mrs. Janie
Walker, Mr. Garland
Walker, Mrs. Virginia
Winkelmeyer,
Mrs. Barbara

—B—

Nichols, Mrs. Susie
Riley, Mrs. Nelda

Hico No. 419

—A—

Bullard, Mrs. Pauline
Chaney, Mrs. Clara
Neel, Mrs. Carrie Mae
Pesch, Mrs. Ona
Randals, Mrs. Lorene
Ross, Mrs. Shirley

Certificates Granted for the Year 1969-1970—District No. 3—Continued

- B—
Griffitts, Mrs. Lucille
- Hillsboro No. 769
- A—
Bowling, Mrs. Marjorie
Caudle, Mrs. L. C.
Crocker, Mrs. Johnnie
Greer, Mrs. Johnnie
Hubbard, Mrs. Vera
Montgomery,
Mrs. Hazel
Montgomery, Mr. Jerry
Phillips, Mrs. Lois
Walker, Mrs. Mary
Watson, Mrs. Mabel
Zube, Mrs. Lula
- Hurst No. 1061
- A—
Adams, Mrs. Evelyn
Armstrong,
Mrs. Madeline
Armstrong, Mr. Max G.
Felker, Mrs. Betty
Hudgins, Mrs. Rosie
Keller, Mr. Gene A.
Klienworth, Mrs. Naomi
Luster, Mrs. Mary Helen
Myer, Mrs. Mildred
Smith, Mrs. Feorgia
Teague, Mrs. Donna
Wright, Mrs. Nellie
- B—
Keller, Mrs. Helen
- Indian Creek No. 255
- A—
Denman, Mrs. Oma
Edington,
Mrs. Eulalia G.
Grady, Mrs. Maggie
Posey, Mrs. Vela
Tallant, Mrs. Bess
Utzman, Mrs. Pauline
- B—
Locks, Mrs. Ellie
Smith, Mrs. Mary
Posey, Mr. Elmer
- Iredell No. 850
- A—
Blakley, Mrs. Vanita
Phillips, Mrs. Brenda
Gosdin, Mrs. Nová E.
- Itasca No. 70
- A—
Mills,
Mrs. Virginia Hartley
Powell, Mrs. Eura
- Jacksboro No. 390
- A—
Cannon, Mrs. Venus
Davidson, Mrs. Helena
Dobson, Mrs. Frances
Isaacs, Mrs. Cassie
Kuykendall,
Mrs. Addie Ruth
Langford, Mrs. Frances
Marley, Mrs. Hazel
Fruit, Mrs. Warren
Spearman, Mrs. D. B.
Spencer, Mrs. Alta
Wade, Mrs. Mary E.
- B—
Davis, Mrs. Linnie
McElhane, Mrs. Lucille
- Joshua No. 131
- A—
Donelson, Mrs. Nora
Greene, Mrs. Margaret
Guthrie, Mrs. Lola
Maughon, Mrs. Ruby
Stringer, Mrs. R. E.
Morgan, Mrs. Lucille
- B—
Hendrix, Mrs. Blanche
- Keystone No. 9
- A—
Bell, Mrs. Tommie
Benjamin,
Mrs. Annie Mae
Bickel, Mr. Frank
Devees, Mrs. Cheba
Harwell, Mrs. Lela M.
Jamison, Mr. John
Lee, Mrs. Clara
McCleskey, Mrs. Artie
McElroy, Mrs. Getha
Sanders, Mrs. Carol
Sanders, Mr. Glen F.
Smith, Mr. Homer Lee
Smith, Mrs. Marie
Stovall, Mrs. Glaris
Teague, Mrs. Effie
Watson, Mrs. Fanjane
- Killeen No. 490
- A—
Adamson, Mrs. Millie
Blair, Mrs. Dixie
Brown, Mrs. Rosealia
Brown, Mr. Wallace R.
Carson, Mr. Gordon
Carson, Mrs. Ruth
Copley, Mrs. Carrie
Glasgow, Mrs. Jewell
Goven, Mrs. Alice L.
Holloway,
Mrs. Ramza Rosé
Harris, Mrs. Madeline
Hoover, Mrs. Lena
Jones, J. J.
Jones, Mrs. Ophelia
Wells, Mrs. Estelle
- B—
Adamson, Mr. Reuben
Bird, Mrs. Alma
Bolce, Mrs. Ruth B.
Fisher, Mr. Guy Dale
- Lampasas No. 295
- A—
Alexander, Mrs. Essie
Brooks, Mrs. Lavada
Bryant, Miss Ora M.
Canady, Mrs. Lugenia J.
Cofer, Mrs. Alice
Finney, Mrs. Susie
Moore, Mrs. Annie
Underwood, Mr. Cecil F.
Underwood,
Mrs. Kathleen
Williamson, Mrs. Billie
Van, Mrs. Jewell
- B—
Soules, Mrs. Gussie A.
- Lipan No. 127
- A—
Beasley, Mrs. Willie
Compton, Mrs. Josie
Garrett, Mrs. Mary E.
MoAdams, Mrs. Irene
Quarles, Mrs. Letha
Self, Mrs. Katie
Watts, Mrs. Luna Mae
Williams, Mrs. Buena
- Llano No. 216
- A—
Alexander, Mrs. Carmen
Baker, Mrs. Jessie K.
Blissitte, Mrs. Dorothy
Buttery, Mrs. Pearl
Cash, Mrs. Jettie L.
Dees, Mrs. Ahneda
Dess, Mr. Matt M.
Douglas, Mrs. Floy
McGinley,
Mrs. Imogene
Miller, Mrs. Carmen
Miller, Mr. W. R.
Shires, Mrs. Beulah
- B—
Davis, Mrs. Irene
- Lometa No. 871
- A—
Davis, Mrs. Viola
Gaines, Mrs. Wilma
Jennings, Mrs. Iva
Jennings, Mr. Sam
Mayben, Mrs. Donah
McCoy, Mrs. Claudia J.
Rasmussen, Mrs. Gladys
Rasmussen, Mrs. Louise
Stroman, Mrs. Cleo
Wright, Mrs. Jessie
- B—
Hightower, Mrs. Joyce
Pickens, Mr. J. L.
Pickens, Mrs. Lois
Rankin, Mrs. Louise
Underwood, Mrs. Mary
- Liberty Hill No. 893
- A—
Foust, Mrs. Lois
Shipp, Mrs. Jonnie
- Lott No. 594
- A—
Fincher, Mrs. Kate
Shepherd, Mrs. Ruth
- B—
Collier,
Mrs. Joyce Tindle
Zimmerman, Mrs. Anita
- Loving No. 985
- A—
Davis, Mrs. Irene
Elmore, Mrs. Gladys
Harmon, Mr. C. F.
Harmon, Mrs. Ollie
Howard, Mrs. Inez
Loffin, Mrs. Lelia
McGee, Mrs. Oleta
Reeves, Mrs. Pauline
Smith, Mrs. Mauberdine
- B—
Andrews, Mrs. Lena
- Mansfield No. 876
- A—
Fountain, Mrs. Norma
Leath, Mrs. Pauline
Steele, Mrs. Eleanore
- Marble Falls No. 435
- A—
Ashby, Mrs. Margaret
Malone, Mrs. Ruby
Marrs, Mrs. Susie
Phillips, Mrs. Nelle
Williams, Mrs. Bertha
Wingo, Mr. Claude W.
Wingo, Mrs. Tennie B.
- B—
Griffin, Mrs. Mary
Williams,
Mr. Chester L.
- Marlin No. 286
- A—
Burke, Mrs. Mary
Donovan, Mrs. Elizabeth
Drews, Mrs. Janelle
Ferda, Mrs. Ara
Mears, Mrs. Jewel

Certificates Granted for the Year 1969-1970—District No. 3—Continued

—B—
Lessman, Mrs. Betty
Norquist, Mrs. Grace

Mart No. 109

—A—
Daniel, Mrs. Alda
Folley, Miss Inez
Folley, Mr. Roy R.
Folley, Mrs. Karon M.
Henry,
Mrs. Mattie Belle
Smith, Mrs. Opal
Read, Mrs. Murrell
Wayland, Mrs. Corine
Wayland, Mrs. Onita
West, Mrs. Ellen

—B—
Henry, Mr. Dave M.
Watson, Mrs. Greta

McGregor No. 427

—A—
Davis, Mrs. Faye
Jackson, Mrs. Loveda
Poucher, Mrs. Ruth
Snyder, Mrs. Barbara
Williams, Mrs. Bonnie
Williams, Mr. Glen E.

—B—
Amsler, Mrs. Lena
Stovall, Mrs. Johnnie

McLennan No. 639

—A—
Ashcraft, Mrs. Alvesta
Bostick, Mrs. Roxie
Bruner, Mrs. Violet
Burton, Mrs. Jennie
Davidson, Mrs. Nell
Dillon, Mrs. Pearl
Ewing, Mrs. Marilyn
Fowler, Mrs. Violet
Goebel, Mrs. Amy
Goebel, Mr. Lud T.
Mayhugh, Mrs. Doris
Mayhugh, Mr. E. L.
Moran, Mrs. Sarah
Morgan,

Mrs. Sarah Ruth
Mosshart, Mrs. Elma
Powers, Mrs. Florine
Raines, Mrs. Marie
Shidaker, Mrs. Helen
Teer, Mr. Clifford T.

—B—
Brown, Mrs. Joann
Hopkins, Mrs. Joyce
Morgan, Miss Jean
Ingram, Mrs. Opal J.

Meridian No. 398

—A—
Mitchell,
Mrs. Kathleen

Davis, Mrs. Mildred
Davis, Mrs. Lorian
Schulze, Mrs. Maude
Warren, Mrs. Mona

Mexia No. 57

—A—
Baker, Mrs. Beatrice
Johnson, Mrs. Vera Lee
Layne, Mr. Aaron
Layne, Mrs. Marie E.
Miller, Mrs. Oma
Turner, Mrs. Ella
Zumwalt, Mrs. Ruby

—B—
Pelton, Mrs. Beulah

Millsap No. 1042

—A—
Ashley, Mrs. Maxine
Clary, Mrs. Chlodell
Dye, Mrs. Dorris
Guess, Mrs. Helen
Guess, Mr. Millard
Loon, Mrs. Virginia

—B—
Loan, Mr. Jesse
Mueller, Mrs. Ruth
Sampley, Mr. A. H.

Moran No. 591

—A—
Burton, Mrs. Erma
Huskey, Mrs. Elma May

—B—
Cannon, Mrs. Rheba
Collinsworth, Mrs. Clevia

North Fort Worth
No. 684

—A—
Barlow, Mrs. Betty
Bishop, Mrs. Lola Mae
Clouch, Mrs. Joyce F.
Cox, Mrs. Audrey
Cox, Mr. Glenn D.
Curtis,

Mrs. Margie Joan
Carlitz, Mrs. Mildred
Gillespie, Mrs. Happy
Gillispie, Mr. John
Hammock, Dr. Bert
Hammock, Mrs. Elise
Hoffman, Mrs. Marjorie
Kimsey, Mrs. Johnnie
Peeters, Mrs. Ruby
Hill, Mrs. Nadine
Jones, Mrs. Margaret
Jones, Mr. Wayne P.
Minor, Mrs. Carolyn
Prince, Mrs. Wilna
Shelton, Mrs. Margie
Smith, Mrs. Edna Belle
Smith, Mrs. LaVerne
Smithwick, Mrs. Helen

VanSickle, Mrs. Nella
Walls, Mrs. Lula
Webb, Mrs. Edith
Wheeler, Mr. Nathan
Wilson,
Mrs. Alice Louisa
Wilson, Miss Alice

—B—
Dunn, Mrs. Mary Alice
Horton,
Mrs. Celestine A.

Olney No. 321

—A—
Bains, Mrs. Dora
Burdick, Mrs. Vivian
Butts, Mrs. Faye
Cooke, Mrs. Jimmie
Tanner, Mrs. Zula
Wagnon,
Mrs. Lucy Faye
Whitsett, Mrs. Mildred
Wellman, Mrs. Velma

—B—
Cooke, Mr. Emmett

Polytechnic No. 420

—A—
Baughman, Mrs. Dortha
Baughman, Mr. John R.
Benson, Mrs. Johnnie
Bradford,
Mrs. Margaret
Brown, Mrs. Oweida R.
Corley, Mrs. Lillie
Corley, Mr. Richard
Crouch, Mrs. Vivian
Leach, Mrs. Virginia
McNelliey,
Mrs. Madalene
Meissner, Mrs. Martha
Moore, Mrs. Opha
Moore, Mr. Robert B.
Nelson, Mrs. Murphy
Robinson,

Mrs. Clara Faye
Robinson, Mr. Clyde J.
Shelton, Mrs. Evelyn
Skillern, Mrs. Savelle
Thornton, Mr. E. C.
Watts, Mrs. Essie
Wellman, Miss Barbara
Wellman, Mrs. Hazel
Wellman, Mr. Leon
White, Mrs. Ludie
Williams, Miss Hortense
Williams, Mrs. Marjorie
Williams,
Miss Nancy Marie

—B—
Childress, Mrs. Leona
Collier, Mrs. Virginia

Prairie Hill No. 159

—A—
Ashcraft,
Mrs. Fannie Mae

Cogdell, Mrs. Mary
Dulaney, Mrs. Ophelia
Jackson, Mrs. Olva B.
Spivey, Mrs. Mae

Prudence No. 44

—A—
Brooks, Mrs. Bonnie
Daniel, Mrs. Grace
Fitts, Mrs. Mary
Garrett, Mrs. Byrdie
Guilliams, Mrs. Dainty
Guilliams, Mr. Ira
Holland, Mr. Ed
Holland, Mr. Mary
McAdams, Mrs. Faye
Murray, Mr. James T.
Murray, Mrs. Myrtle
Palmer, Mrs. Gladys

Ranger No. 275

—A—
Lumms, Mrs. Audra

Regina No. 283

—A—
Draper, Mrs. Mary Allen
Fenn, Mrs. Doris
Hulme, Mrs. Fay
Rachuig, Mrs. Joyce
Remington,
Mrs. Emma Belle
Sechrist, Mrs. Lucille
Smith, Mrs. Juanita
Standefor, Mrs. Carrie
Turner, Mr. Charlie
Turner, Mrs. Vera
Zander, Mrs. Mabel

—B—
Allen, Mrs. Ruth
Mackey, Mrs. Jane
Mitchell,
Mrs. Charline
Tharp, Mrs. Edna

Richland Springs
No. 264

—A—
Burlison, Mrs. Burlie

Richland Hills No. 1040

—A—
Arnold, Mr. Herbert
Arnold, Mrs. Maude
Chick, Mrs. Alice
Chick, Mrs. Dawn
Chick, Mr. T. J.
Hatton, Mrs. Louise
Hant, Mrs. Elizabeth
Jones, Mrs. Bobbie
Kirby, Mrs. Vallie Linn
Merrell, Mrs. Jean
Otwell, Mrs. Josie
Simpson,
Judge Marvin B., Jr.
Stone, Mr. K. H.
Stone, Mrs. Violet

Certificates Granted for the Year 1969-1970—District No. 3—Continued

- Sturgeon, Mrs. Betty
Womack, Mrs. Audrey
Womack, Mr. Rae H.
- B—
Bond, Mrs. Cynthia
Griffith, Mrs. Una
- Ridglea No. 999**
- A—
Cox, Mrs. Josie May
Gold, Mrs. Jeannette
Haag, Mrs. Jo Ann M.
Harry, Mrs. Esther
Henrietta, Mrs. Jewell
Johnson, Mrs. Dorothy
Langford, Mrs. Lettie
Melansen, Mrs. Alice
Miller, Mrs. Lola
Northrup,
Mrs. Betty Jean
Peavler, Mrs. Hester
Purselley,
Mrs. Florence
Reeves, Mrs. Christine
Reeves, Mrs. LaVerne
Reeves, Mr. Walton H.
Roberts,
Mrs. Elizabeth
Rost, Mrs. Vera W.
Shackelford,
Mr. Dale W.
Shackelford, Mrs. Joy
Southern, Mr. H. B.
Southern, Mrs. Mary
Williams, Mrs. Eva
- B—
Clary, Mrs. Margaret
Harris, Mrs. Lottie Fay
Smith, Mrs. Wanell
Sublett, Mrs. Nancy
- Rio Vista No. 343**
- A—
Allen, Mrs. Betty
Blackwell, Mrs. Anita
Campbell, Mrs. Rosa
Chambers, Mrs. Alice
Clifton, Mrs. Minnie L.
Cooper, Mrs. Adella M.
Gatewood, Mrs. Flora
Hollingsworth,
Mrs. Wanda
McLeon, Mrs. Jo
Nickell,
Mrs. Laura Ann
Nickell, Mrs. Mavis
Roach, Mrs. Mae Belle
Wilbanks, Mrs. Kathryn
- Rising Star No. 277**
- A—
Carleton, Mrs. Celestine
Carleton, Mr. Wilson
Price, Mr. Fred
Price, Mrs. Lula D.
Maynard, Mr. Floy
Maynard, Mrs. Letha C.
- Stock, Mrs. Winnie Lee
Wright, Mrs. Bess
- Riverside No. 834**
- A—
Athens, Mrs. Ruby
Baker, Mrs. Sallie Jo
Ball, Mrs. Sadie
Chambless, Mr. Tom
Cole, Mrs. Vivian
Gallop, Mrs. Jeannie
Harris, Mrs. Rosa Mae
Johnson, Mrs. Monteen
Lawson, Mrs. Clara Bess
Lilly, Mrs. Bertha
McMahon, Mrs. Abbie Jo
McMahon, Mr. Charlie
Painter, Mrs. Opal
Parish, Mrs. Floy
Rippy, Mrs. Sadye
Roach, Mrs. Arvie
Robinson, Mrs. Alice
Stith, Mrs. Lucille
Vaughan, J. B., Jr.
Wilson, Mrs. Lydia Nell
Woodson, Mr. James L.
Woodson, Mrs. Jenie
- B—
Chambless, Mrs. Thylis
Roach, Mr. Edgar L.
Wilson, Mrs. Harlen
- Rosebud No. 694**
- A—
Reaves, Mrs. Ikey
Robertson, Mrs. Ella
Robertson, Mr. W. C.
- Round Rock No. 316**
- A—
Burk, Mrs. Dorothy
Custer, Mrs. Westa
Davis, Mrs. Beulah
Jester, Mrs. Hallie
Kavanaugh, Mrs. Birdie
Martin, Mrs. Echo
Priddy, Mrs. Bonnye B.
Robertson, Mrs. Anna M.
Robertson, Mrs. Iva Lee
Warren, Mrs. Lillian
- B—
Early, Mrs. Geneva M.
- Ruth No. 20**
- A—
Baker, Mrs. Jessie
Blackburn, Mrs. Betty
Carmichael, Mrs. Maxine
Dilleshaw, Mrs. Frances
Fowler, Mrs. Roberta
Horton, Mrs. Billie
Horton, Mr. J. T.
Horton, Mrs. LaJean
Hutson, Mrs. Lorene
Manasco, Mrs. Jessie
McNichols, Mrs. Joyce
- Sopko, Mrs. Geneva
Walker, Mrs. Phillis
Ward, Mrs. Nora
Williams, Mrs. Mary
- San Saba No. 191**
- A—
Holland, Mrs. Bertha
Johnson, Mrs. Elouise
Lussier, Mrs. Hortense
Schneider, Mrs. Vada B.
- B—
Boynton, Mr. Sam G.
Guyton, Mrs. Ruth
- Santa Anna No. 247**
- A—
Bass, Mrs. Rose
Bostick,
Mrs. Willie Jean
Donham, Mrs. Carmen
Grantham, Mrs. Blanche
Henderson, Mrs. Edna
Herndon, Mrs. Lillian
- Santo No. 270**
- A—
Knight, Mrs. Ollie
- Sipe Springs No. 416**
- A—
Lewis, Mrs. Edith
- South Hills No. 835**
- A—
Blaine, Mrs. Ruth
Brown, Mrs. Ann
Brown, Mr. Jan N.
Burbank, Mrs. Frances
Canon, Mrs. Irma
Credit, Mrs. Roxie D.
Edwards, Mrs. Viola
Evans, Mrs. Ann
Evans, Mr. W. D.
Garretson,
Mrs. Bettie T.
Goolsby, Mrs. Lucille
Gowler,
Mrs. Mina Helen
Hearrell, Mrs. Flora
Kendall, Mrs. Claribel
Lewis, Mrs. Ruth S.
Oxford, Mrs. Orinnell
Oxford, Mr. Thomas R.
Poer, Mrs. Billie A.
Porter, Mrs. Earnesteen
Porter, Mr. Richard T.
Randall, Mrs. Opal
Rucker, Mrs. Nadine
Sanderford, Mrs. Helen
Tally, Mrs. Ellna
- B—
Hearrell,
Mrs. Annie Laura
Jackson, Mrs. Rachel W.
Wilson, Mrs. Gladys
- Southside No. 673**
- A—
Barclay, Mrs. Irene
Barnes, Mrs. Mildred
Barnes, Mr. Vernon
Chancellor, Mrs. Loyce
Cluck, Mrs. Janice
Dodd, Mrs. Sharon
Garrett, Miss Peggy M.
Harrison, Mrs. Bettye
Harrison, Mr. Charles
Teague, Mrs. Pauline C.
True, Mrs. Winfred W.
Walsh, Miss Barbara
Walsh, Mr. Blount E. A.
Walsh, Mrs. Helen
Wilson, Mrs. Zena
Young, Mrs. Ailene
- B—
Dixon, Mrs. Betty
Hogue, Mrs. Charlotte
Sink, Mrs. Judy
- Springtown No. 498**
- A—
Millian, Mrs. Laverne
McVoid, Mrs. Barbara
Moran, Mrs. Betty
Stewart, Mrs. Fay
Thomson, Mr. John H.
Thomson, Mrs. Virginia
- Star Mountain No. 966**
- A—
Boykin, Mrs. Huldah
Boykin, Mr. H. W.
Clary, Mrs. Choella
Dempsey, Mrs. Viola
Hawkins, Mrs. Helen
Miles, Mrs. Beth
Sheldon, Mrs. Eulabel
Young, Mr. E. C.
Young, Mrs. Arva
- B—
Clary, Mrs. Thelma
Garrett, Mr. Randolph
- Stephenville No. 801**
- A—
Anglin, Mr. Curtis
Anglin, Mrs. Gracie
Bone, Mrs. Ruth
Cole, Mrs. Florence
Dixon, Mrs. Juanita
Holmes, Mrs. Katie
Huckabee, Mrs. Doris
Latta, Mrs. Clara
Latta, Mr. Melvin
Moore, Mrs. Gladys
Overman, Mrs. Melba
Parham, Mr. Oscar
Parham, Mrs. Jessie
Parnell, Mrs. Gertrude
Pemberton, Mrs. Golda
Rhea, Mrs. Gladys
Underwood, Mrs. Leta

Certificates Granted for the Year 1969-1970—District No. 3—Continued

Strawn No. 361

—A—
Roberts, Mrs. Mary
Rushing, Mrs. Selma

Tarrant No. 8

—A—
Boone, Mrs. Fran
Boone, Mr. Sam G.
Bounds, Mrs. Cleatrice
Bounds, Mr. Howard
Bratcher, Miss Bobbye L.
Bratcher, Mrs. Lynn H.
Cole, Mrs. Mary Jordan
Fisher, Mrs. Mary Grace
Garrett, Mrs. Modelle
Greer, Mrs. Mildred
Jackson, Mrs. Dona
Jordan,

Mrs. Mattye Ruth
Kirbie, Mrs. Phyllis
Lewark, Mrs. Mary
Loya, Mrs. Evelyn
Loya, Mr. James
Parker, Mr. Stanton C.
Parker,

Mrs. Vena Hereford
Portlock, Mrs. Hazel
Portlock, Mr. W. H.
Reynolds, Mrs. Suzanne
Sanders, Mrs. Nell
Sanders, Mr. Walter
Starr, Mrs. Countess
Wilson, Mrs. Myrtle
Wright, Mrs. Maude

Taylor No. 578

—A—
Alexander, Mr. Henry T.
Alexander, Mrs. Roma
Awalt, Mrs. Ella
Barker, Mrs. Thelma
Baker, Mrs. Rosalie
Bartz, Mrs. Fannie Mae
Crawford, Mrs. Kittie
Gilstrap, Mrs. Karine
Hale, Mrs. Delores
McAdams, Mrs. Georgie

Temple No. 153

—A—
Alexander, Mrs. Dorothy
Anderson, Mr. J. W.
Anderson,

Mrs. Stella Lee
Bachus, Mrs. Mattie
Bachus, Mr. W. E.
Bell, Mrs. Ava Lee
Bouly, Mrs. Eva
Boyd, Mrs. Willna
Chasteen, Mr. Frank
Chasteen, Mr. La Verne
Copeland, Mrs. Ruth
Hempel, Mrs. Ferne
Huff, Mrs. Mary
Janeway, Mrs. Cuba
Lieske, Mr. Albert
Lieske, Mrs. Selma

Livingstone, Mrs. Eva
Manning, Mr. Earl G.
Manning,

Mrs. Katherine
McAlexander,
Mrs. Ruby D.
Mosshart, Mr. Lee
Mosshart, Mrs. Lucile
Puett, Mrs. Martha J.
Puett, Mr. W. A.
Redwine, Mrs. Lois
Standard,
Mrs. Gertrude
Thorp, Mrs. Zelma G.
Venable, Mrs. Mozelle
Venable, Mr. Marvin C.
Watts, Mrs. Dorothy
Watts, Mr. John W.
Whitehead, Mrs. Lucile
Woolley, Mr. Leslie

—B—
Holley, Mr. Gordon
Holley, Mrs. Marie
Simpson, Mrs. Myldred
Tanner, Mrs. Martha E.
Williams, Mrs. Etta

Throckmorton No. 500

—A—
Atkinson, Mrs. Belle
Estridge, Mr. C. B.
Estridge, Mrs. Eunice
Harrington, Mrs. Vivian
Jones, Mrs. Odessa
Karl, Mrs. Nima Jo
Daws, Mrs. Margaret M.
Sanders, Mrs. Frances
Sanders, Mr. L. R.

—B—
Griffin, Mrs. Angie
Kirkland, Mrs. Ola
Musick, Mrs. Nora

Troy No. 72

—A—
Moore, Mrs. Lucille
Thaxton, Mrs. Ariel

Valley Mills No. 97

Bearden, Mrs. Catherine
Ekurt, Mrs. M. E.
Gilbreath, Mrs. Hazel
Kleibrink, Mrs. Fannie
LeVan, Mrs. Ella Mae
Turner, Mrs. Bonnie

—B—
Filler, Mrs. Violet
Seawright, Mrs. Eula

Vashti No. 32

—A—
Boyd, Mrs. Eva
Burton, Mrs. Margaret
Cagle, Mrs. Sue
Curtis, Mrs. Clara
Dunaway, Mrs. Lucile
Dusek, Mr. Ed

Fulwiler,
Mrs. Carole M.
Hall, Mrs. Leta M.
Hall, Mr. Will Port
Hawkins, Mrs. Eska
Hines, Mrs. Ruby
Kennedy, Mrs. Natalie
Komegay, Mrs. Geoffrey
Martin, Mrs. Oma
Moore, Mrs. Nell
Perry, Mr. John S.
Perry, Mrs. Laura
Stokes, Mrs. Anne
Stokes, Mr. W. H.
Swan, Mrs. Bertha
Williams, Mrs. Mary O.
Williams, Mrs. Mildred

—B—
Brookes, Mrs. Pearl
Dillard, Mrs. Ellen
Dusek, Mrs. Frances
Poteet, Miss Eunice
Williams, Mrs. Mary

Venus No. 923

—A—
Campbell, Mrs. Virginia
Griffin, Mrs. Earle
Hills, Mrs. Vella
Huff, Mrs. Pauline
Simmons, Mrs. Mildred

—B—
Campbell, Mr. H. E.
Stewart, Mrs. Lillie Mae
Wadsworth, Mrs. Maggie

Waco No. 7

—A—
Collins, Mrs. Ploma
Deacon, Miss Ruth G.
Fortune, Mrs. Lucille
Frederick, Mrs. Mabel
Hawkins, Mrs. Kate
Hoyle, Mrs. Laura Lee
Jaynes, Mr. Thomas B.
Jaynes, Mrs. Vivian
Kaiser, Mrs. Evelyn
Kaiser, Mr. Herb
Kron, Mrs. Alma
McGinty, Mrs. Hazel E.
McKinney, Mrs. Lillian
Magee, Mrs. Edna
Martin, Mrs. Hallie
Miles, Mrs. Omilou B.
Miller, Mrs. Doris S.
Nobles, Mrs. Mildred
Pluenncke, Mrs. Florrie
Pringle, Mrs. Sylvia
Strange, Mrs. Florence
Taylor,
Mrs. Barbara Jean
Townsend, Mrs. Beulah
Weir, Mrs. Bertha
Wilcox, Mrs. Edrith
Wilcox, Mr. J. J.

—B—
Hutchinson, Mrs. Ruth
McDonald,
Mrs. Katherine

Walnut Springs No. 401

—A—
Adams, Mrs. Jean
Corley, Mr. Arthur M.
Corley, Mrs. Lois
Edge, Mrs. Agnes
Heartsill, Mrs. Eva
Lilley, Mrs. Blanche
Russell, Mrs. Leone
Rundell, Mrs. Hattie

—B—
Heartsill, Mrs. Mary M.

Walter Baldwin No. 929

—A—
Conner, Mrs. Thelma
Eakin, Mrs. Dorothy
Hansen, Mrs. Wrena
Hutchinson,
Mrs. Maurine
Loving, Mrs. Ruby
Mosley, Mrs. Mary Nell
Shaw, Mr. Joe N.
Shaw, Mrs. Lucille
Turner,
Mrs. Bertha Mae
Whately, Mrs. Juanita
Wilson, Mrs. Gay Nell

—B—
Strickland,
Mrs. Mary Desdree
Weatherford No. 21

—A—
Boies, Mrs. Myrtle
Cuthbertson,
Mrs. Martha
Hall, Mrs. Lois Webb
Pritchard, Mrs. Madalene
Renshaw,
Mrs. Minnie Dean
Roberson, Mrs. Christine
Scott, Mrs. Mary
Tabor, Mrs. Mildred
Upchurch, Mrs. Ethel
VanRite, Mrs. Irene H.
Vincent,
Mrs. Bernardine

Wedgwood No. 756

—A—
Bowling, Mrs. Lou
Brown, Mrs. Elizabeth
Bunten, Mrs. Myrna
Cox, Mrs. Janella
Dillingham, Mrs. Jacel
Efird, Mrs. Doris
Efird, Mr. John A.
Geron, Mrs. Audrey
Geron, Mr. Floyd W.
Golden, Mrs. Blondell
Hall, Mr. Sam H.
Hall, Mrs. Dorothy
Hatcher, Mrs. Vera
Henderson,
Mrs. Louise

Certificates Granted for the Year 1969-1970—District No. 3—Continued

Johnston, Mrs. Stella	White Settlement No. 1053	Woodson No. 679	Fort Worth No. 681
Jones, Mrs. Dovie	—A—	—A—	—A—
Justice, Mrs. Marie	—A—	Dunlap, Mrs. Dessie	Tarter, Mrs. Mildred
Justice, Mr. Marvin L.	—A—	Horry, Mrs. Modena	Mansfield No. 876
Koontz, Mrs. Sarah Jane	Barnes, Mrs. Neta	Shanks, Mrs. Hattie	—A—
Lewis, Mrs. Mildred	Bunnell, Mrs. Frances	Zephyr No. 932	—A—
Shaver, Mrs. Thenia	Chambers, Mrs. Ella	—A—	Steele, Miss Jeri Jo
Sturdevant,	Flowers, Mrs. Maxine	Belvin, Mrs. Janie	Marble Falls No. 435
Mr. Donald E.	Goggans, Mrs. Dorothy	Nelson, Mrs. Jimmie	—A—
McReynolds, Mr. H. W.	Lyles, Mrs. Lillie	Sikes, Mrs. Irene	Black, Mr. Durwood B.
McReynolds,	Murray, Mr. Lee	Triplitt, Mrs. Allie	Black, Mrs. Ruby Lee
Mrs. LuIn Nell	Richardson, Mrs. Belle	Triplitt, Mrs. Bonnie	—A—
Rutherford, Mr. Joe	Swaim, Mrs. Rose	—B—	Ridglea No. 999
Tingle, Mrs. Fritz	Whitney No. 930	Gist, Mrs. Jewell	—A—
Warden,	—A—	SUPPLEMENTAL	Cliett, Mr. A. R.
Mrs. Jimmie Lee	Ballew, Mrs. Mary Alla	REPORT	Cliett, Mrs. Orié Lee
Waters, Mrs. Gladys	Barnes, Mrs. Novella	DISTRICT No. 3	Hall, Mrs. Lydia M.
Webb, Mrs. Gertrude	Bowles, Mrs. Rose	Burnet No. 425	Langford, Mr. W. L.
—B—	Campbell, Mrs. Louise	—A—	Springtown No. 498
Edmonds, Mrs. Velma	Crider, Mrs. Frances	Gibbs, Mrs. Helen	—A—
Fortney,	Eubanks, Mrs. Estella	Eastland No. 280	Lee, Mrs. Virginia
Mrs. Madeline	Mallory, Mrs. Eva	—A—	Waco No. 7
Leander, Mrs. Marie	McDowell, Mrs. Vivian	—A—	—A—
Sturdivant, Mrs. Inez	Ratcliff, Mrs. Dorothy	Early, Mrs. Nelle	Strathdee,
West No. 203	Stansberry, Mrs. LaVada		Mrs. Fannie L.
—A—	Tidwell, Mrs. Ona Mae		
Grudziecki, Mrs. Betty	Welch, Mrs. Alla D.		
Johnson, Mrs. Alta	—B—		
Clampitt,	McDowell, Mr. J. A.		
Miss Mary Betty			

CERTIFICATES GRANTED FOR THE YEAR 1969-1970—District No. 4

Aldine No. 1088	McNew, Miss Betty J.	Reuwer, Mrs. Uva	Tuffly, Mrs. Lillian
—A—	Puckett, Mrs. Earline	Rezek, Mrs. Ellalouise	Williams, Mrs. Betty
Bradford, Mrs. Jean	Almeda No. 1081	Springer, Mrs. Dorothy	Wilbum, Mrs. Lucille C.
Bradford, Mr. R. E.	—A—	Summer, Mrs. Bernice	Woodrome, Mrs. Irene
Cain, Mrs. Nell	Dodgen, Mrs. Indabell	—B—	—B—
Capers, Mrs. Lyndell	Dodgen, Mr. Howard W.	Reuwer, Mr. L. G.	Chahin, Mrs. Irene M.
Capers, Mr. T. L.	Cradick, Mrs. Alma	Anahuac No. 649	McCool, Mrs. Evelyn
Duke, Mrs. Dorothy	Hahn, Mrs. Geraldine	—A—	Scrivner, Mrs. Fay
Ferguson, Mrs. Laura	Harris, Mrs. Lois	Gibson, Mrs. Annie L.	Angleton No. 54
Genett, Mrs. Doris	Maples, Mr. Floyd M.	Goodsell, Mrs. Mary	—A—
Graham, Mrs. Jean	Maples, Mrs. Orpha	Sandlin, Mrs. Evelyn O.	Brannan, Mr. J. B.
Harper, Mrs. Rosannah	Riley, Mrs. Pauline	Sandlin, Mrs. Elles	Counts, Mr. V. E.
Harper, Mr. Freeman	Riley, Mr. John C.	Stanley, Mrs. Octavia	Easterling, Mr. A. R.
Love, Mrs. Mildred	Scott, Mrs. Velma	Andral Vann No. 741	Easterling,
Love, Mr. Robert O.	—B—	—A—	Mrs. Pauline
Love, Mrs. Ann	Bones, Mrs. Ruth	Becker, Mrs. Alvina	Fox, Mrs. Nell
Love, Mr. Robert W.	Alvin No. 15	Cook, Mrs. Ora	Hardman, Mrs. Helen
Jordan, Mr. Joe L.	—A—	Cox, Mrs. Janie	McFarland, Estelle
Mariott, Mrs. Elaine	Bahles, Mrs. Irene	Horne, Mrs. Pauline	McFarland, Mr. Joe H.
Meece, Mrs. Laura	Coleman, Mrs. Myrtle	Mason, Mrs. Georgiana	Meyer, Mrs. Cara
McNew, Mrs. Betty B.	Coleman, Mr. Howard	Mason, Mr. B. M.	Meyer, Mr. C. O.
McNew, Mrs. Hilda	Cobb, Mrs. Betty K.	McNeill, Mrs. Cuba Mae	Rimmer, Mrs. Lucille
Parker, Mrs. Reba	Climmer, Mrs. Dorothy	Piltz, Mrs. Catherine	Rogers, Mr. F. L.
Schumacher,	Benford, Mrs. Joan	Putnam, Mrs. Anna Lu	Rogers,
Mrs. Willie Mae	Hoffman, Mrs. Margaret	Sherrill, Mrs. Ira	Mrs. Lucy Belle
Smith, Mrs. Loucille	Hunt, Mrs. Myrtle	Schoeper,	Scruggs, Mrs. Nadine
Wells, Mrs. Betty	Massey, Mrs. arcia	—A—	Sheffield, Mrs. Carla D.
West, Inez	Miller, Mr. Berry	Springborn,	Sherman, Mrs. Faye
—B—	Miller, Mrs. Rosalie	Mrs. Florence	Snow, Mrs. Ada C.
Brittain, Mrs. Betty L.			Taylor, Mrs. Ella Mae
Biggs, Mrs. Bessie			
Harper, Mrs. Rosannah			

Certificates Granted for the Year 1969-1970—District No. 4—Continued

—B— Easterling, Miss Judy Pauline Harris, Mrs. Imogene	—B— Curtis, Mrs. Frances	Brazoria No. 74 —A— Bass, Mrs. Bessie Beaird, Mrs. Marie Carlton, Mrs. Lou Reed Liles, Mrs. Ruby E. Palmer, Mrs. Mayme	Bronson No. 337 —A— Clark, Mrs. Pauline Marshburn, Mrs. Atrelle Morris, Mrs. Sharkie Russell, Mrs. Lois Wood, Mrs. Ethyl Woods, Mrs. Willie
Bastrop No. 64 —A— Breeding, Mrs. Clara Darden, Mrs. May K. Gray, Mrs. Natha Pfeiffer, Mrs. Margaret Schuyler, Mrs. Thelma Lee Smith, Mrs. Lela F.	Bellaire No. 1021 —A— Covington, Mrs. Nancy Fincher, Mrs. Doris Fincher, Mr. Ross Hicks, Mrs. Carolee Jacobs, Mrs. Lucille Jacobs, Mr. Manuel Puig, Mrs. Elizabeth Roberts, Mrs. Billie Siems, Mrs. Audramava Slaughter, Mrs. Alethia Spivak, Mrs. Elva Upchurch, Mrs. Mildred Upchurch, Mr. J. D. Vermillion, Mrs. Doris J. Wilderstrom, Mrs. Ruth	—B— Chambers, Mrs. Vera Eason, Mrs. Anna	—B— Baldree, Mrs. Lois
—B— Ragan, Mrs. Clarice Smith, Mr. E. H.	Beeville No. 611 —A— Current, Mr. John L. Eckelberg, Mrs. Sadie Jennings, Mrs. Leona Mittauck, Mrs. Gussie Roos, Mrs. Olivia	Bluebell No. 856 —A— Anderson, Mrs. Betty M. Arnold, Mrs. Edna B. Bailey, Mrs. Edna Dupree, Mrs. Elsie Elliott, Mrs. Gretchen Elliott, Mr. John M. Frazier, Mr. Hal C. Frazier, Mrs. Ophelia Hill, Mrs. Leabelle Logue, Miss Eugenia Matranga, Mrs. Sally McKenzie, Mrs. Mary Belle Rogers, Mrs. Billie Smith, Mr. Jack O. Smith, Mrs. Juanita West, Mrs. Freida Wood, Mr. John G.	Brookshire No. 652 —A— Dolen, Mrs. Catherine Halbison, Mrs. Durille Koen, Jeannette C. Wieting, Mrs. Lenora
Bay City No. 380 —A— Alexandria, Mrs. Pearl Brown, Mrs. Edna Lou Conroy, Mrs. Mattie Davis, Mrs. Myrtle D. Davis, Mr. E. C. Erickson, Mrs. Carrie Hurta, Mrs. Mattie Nara Ingram, Mrs. Keye Mielsch, Mr. John Paul Mielsch, Mrs. Evelyn Morgan, Mrs. Mary Anne Morehead, Mrs. Ida Newman, Mrs. Rose Norris, Mrs. Johnna R. Oates, Mr. Carl Oates, Mrs. Opal Powell, Ella Merle Phillips, Sue Quinn, Mrs. Fern Reynal, Mrs. Billie Jean Rooth, Mrs. Margaret Ruth, Mrs. Frankie Taylor, Mrs. Karah Belle Townsend, Mrs. Hazel Townsend, Mr. J. L. Wakefield, Mrs. Alma	Bethlehem No. 728 —A— Belk, Mrs. Frances Belk, James E., Jr. Cleveland, Mr. Jack Cleveland, Mrs. Dorothy Cleveland, Miss Nancy Beth Cleveland, Elinor Ann Cook, Mr. Wade D. Cook, Mrs. June M. Darby, Mrs. Doris Eitzen, Mrs. Martha Goettee, Mrs. Edna Goettee, Mr. James H. Harris, Mrs. Laura Harris, Mr. Ernest D. Huddleston, Mrs. Hazel Harris, Mrs. Evelyn Mattocks, Mrs. Lucille Poole, Mrs. Audra Poole, Mr. Aubrey A. Prell, Mrs. Leola Ricks, Mrs. Viola Ricks, Mr. Darvey H. Speighs, Mrs. Myrtle Stevens, Mrs. Mary Thomas, Mrs. Beth Walker, Mrs. Lola F. Wells, Mrs. Katie Uzzle, Mrs. Olive	Bridge City No. 1038 —A— Brown, Alta Brown, Mr. Purdy Cox, Mrs. Bess Hilton, Mrs. Lillian Levitt, Mrs. Elizabeth Ann Parker, Mrs. Maxine Parker, Mr. Ray E. Peveto, Mrs. Clara Plunk, Mrs. Virginia	Bryan No. 222 —A— Abel, Mrs. Jennie Black, Mrs. Lella Buchanan, Mrs. Frances Byars, Kathryn Buchanan, Mrs. Ila Mae Carter, Mrs. Murlean Crenshaw, Miss Lillie Colson, Mrs. Winnie Enloe, Mrs. Ruby Griffin, Mrs. Lillie Mae Goss, Mrs. Lula Mae Gorbet, Mrs. Fannie Jones, Mrs. Nina
—B— Coyle, Mrs. Margaret Sirman, Mrs. Marguerite	Bethlehem No. 728 —A— Belk, Mrs. Frances Belk, James E., Jr. Cleveland, Mr. Jack Cleveland, Mrs. Dorothy Cleveland, Miss Nancy Beth Cleveland, Elinor Ann Cook, Mr. Wade D. Cook, Mrs. June M. Darby, Mrs. Doris Eitzen, Mrs. Martha Goettee, Mrs. Edna Goettee, Mr. James H. Harris, Mrs. Laura Harris, Mr. Ernest D. Huddleston, Mrs. Hazel Harris, Mrs. Evelyn Mattocks, Mrs. Lucille Poole, Mrs. Audra Poole, Mr. Aubrey A. Prell, Mrs. Leola Ricks, Mrs. Viola Ricks, Mr. Darvey H. Speighs, Mrs. Myrtle Stevens, Mrs. Mary Thomas, Mrs. Beth Walker, Mrs. Lola F. Wells, Mrs. Katie Uzzle, Mrs. Olive	Brenham No. 144 —A— Becker, Mrs. Leona Tracy, Mrs. Carol Ham, Charlene Meyer, Mrs. Harriet	Bryan No. 222 —A— Jones, Mr. Walter Carl Lovell, Mrs. Alene Lovell, Mr. Ernest Leighman, Mrs. Ethel Murray, Mrs. Bernadean Maddox, Mrs. Doris Powers, Mr. William N. Powers, Mrs. Norine Swanzy, Mrs. Mildred Wortham, Mrs. Irene Wilson, Mrs. Patsy Wilkinson, Mrs. Maudell Yeager, Mrs. Johanna K. Yeager, Mr. Arthur
Beaumont No. 71 —A— Cherry, Mrs. Joann Fielder, Mrs. Tommie Fones, Mrs. Selma Fones, Mr. R. Glynn Hood, Mr. Taylor Hood, Mrs. Elizabeth Johnson, Mrs. Rachel Lutenbacher, Mrs. Thelma Reynolds, Mrs. Nell Sellers, Mr. Lester Sellers, Mrs. Violet	—B— Womack, Hilda	—B— Whitmarsh, Mrs. Marilyn	Bryan No. 222 —A— Beckham, Mrs. Rebecca
		Broadus No. 889 —A— Harvey, Mrs. Ida Harvey, Mrs. Tommie Simms, Mrs. Hazel Woods, Mrs. Maxie	Buffalo No. 157 —A— Burke, Mrs. Beulah Burke, Mr. Herbert L. Dunn, Thelma Jones, Mr. Norman Jones, Mrs. Irene D. Jones, Mrs. Maudie Moore, Mrs. Lois Morgan, Mrs. Dean Robinson, Mrs. Fran

Certificates Granted for the Year 1969-1970—District No. 4—Continued

- Buna No. 68**
—A—
Coyle, Mrs. Annie
Davis, Mrs. Vera
Strickland, Mrs. Mary
White, Mrs. Catherine
Zager, Mrs. Tiny
Caldwell No. 976
—A—
Barker, Mrs. Doris
Lewis, Mrs. Emma C.
Schiller, Mrs. Frances
Caldwell No. 976
—B—
Duewall, Mrs. Sharon
Calvert No. 563
—A—
Nash, Mrs. Ora Dell
Terry, Mrs. Belle
Wiese, Mrs. Dottie
—B—
Coe, Linda
Cameron No. 552
—A—
Allen,
Mrs. Winifred Lee
Bowling, Mrs. Roberta
Dodson, Mable
Marsha, Mrs. Gertrude
Kuehl, Mrs. Carrie D.
Lester, Mrs. Lillian M.
Richards,
Mrs. Johnnie Lee
Sanders, Mrs. Virginia
White, Mrs. Eva
White, Mr. Dean
Cedar Bayou No. 11
—A—
Anderson, Mrs. Barbara
De Bruhl, Mrs. Annie
Donnelly, Mrs. Bonnie
Doskocil, Mr. Frank
Doskocil, Mrs. Thelma
Fowler, Mrs. Rose
Iford, Mrs. Mamie
Kqolczyk, Mrs. Mary Lou
Lamb, Mr. W. P.
Maler, Mrs. Nena
Pfistner, Mrs. Bessie
Prigmore, Mrs. Jean
Putman, Mrs. Joice Fae
Sturrock, Mrs. Ersula
—B—
Ahlf, Mrs. Wilma Anna
Anderson, Mr. Ray
Bodine, Mrs. Mary
Ferguson, Mrs. Lorieene
Harper, Mrs. Marcia
Lamb, Mrs. Anna
- Perry, Mrs. Vera
Shults, Jeanette
Center No. 348
—A—
Davis, Mrs. La Merle
Risinger, Mrs. Betty
Watkins, Mrs. Norrid
Watson, Mrs. Elizabeth
Wiggins, Mrs. Nora
Winningham, Mrs. Edith
—B—
Corbell, Mrs. Sue
La Fitte, Gwen
Vaughn, Mrs. Olga
Centerville No. 1002
—A—
Ellis, Mrs. Nita June
Hill, Mrs. Florris
Hill, Mrs. Eunice
Hall, Mrs. Helen
Hill, Mrs. Oneta
Jones, Mrs. Alma
West, Mrs. Hazel
—B—
Easterling,
Mrs. Nellie Mae
Mills, Mrs. Eunice
Chamnelview No. 954
—A—
Balentine, Mrs. Marie
Burns, Mrs. Isabelle
Coward, Mrs. Marie
DeWeese,
Mrs. Trudie A.
Channelview No. 954
—A—
Gray, Ernestine
Hill, Mrs. Pat
Hill, Mr. Richard
Hopkins, Mrs. Adelle
Knox, Mrs. Millie
Kizes, Mrs. Elsie
Pilling, Mrs. Elinor
Riley, Mrs. Hazel
Rodgers, Mrs. Carol
Rodgers, Mrs. Pauline
Rodgers, Mrs. Eva
Salyer, Mrs. Eileen
Smith, Mrs. Nell
Smith, Mr. E. Frank
Smith, Mrs. Catherine
Tidwell, Mrs. Rose
Wagstaff,
Mrs. Raybun B.
Wagstaff, Mr. J. H.
Walls, Mrs. Lula Jane
Walker, Mrs. Patsy
Walker, Mr. M. O.
—B—
Edwards, Mrs. Wilma
- Cleveland No. 465**
—A—
Brown, Mrs. Pauline
Brown, Mr. Eteyl R.
Dove, Mrs. Lillian
Jackson, Mr. Andrew
Jackson, Mrs. Lucille
Lewis, Odessa
Lewis, Mrs. Bessie
Love, Mr. T. O.
McGill, Mrs. Florence
Newman, Mrs. Willie
Newman, Mrs. Nina
Spence, Mrs. Hattie
Spence, Mr. H. R.
Walker, Mrs. Jewel
—B—
Scott, Mrs. Mattie
Sheffield, Mrs. Uda
Stewart, Mrs. Willie Mae
Clute City No. 1011
—A—
Anderson, Mrs. Glenn
Blunck, Mrs. Evadse
Evans, Mrs. Lee
Green, Mrs. Jeanne
Guynes, Janie
Karr, Mrs. Irene
Lunsford, Mrs. Bobbie
Lunsford, Mr. Dan
Mellette, Mrs. Betty
Paladino, Elsie
Paladino, Mr. John P.
Porter, Mr. O. R.
Porter, Mrs. Vivian
Swanner,
Mrs. Ollie Mae
—B—
Canady, Mrs. Billie
College Station No. 1026
—A—
Boyett, Mrs. Mary
Colson, Mrs. Evelyn
Crow, Mrs. Weltha M.
Huey, Mrs. Jimmie
Johnson, Mrs. Lynn
Lloyd, Mrs. Ellen
Scasta, Mr. Charley J.
Scasta, Mrs. Mary
Shanks, Mrs. Bessie
Shanks, Mr. William B.
Smyth, Mrs. Lillian
Trassen, Mrs. Mary
Colmesneil No. 1068
—A—
Almond, Mrs. Dorothy
Almond, Mr. James M.
Bendy, Mrs. Norine
Boyeth, Mrs. Ella
Crews, Mrs. Iris
Freeman, Mrs. Maceal
Griffith, Mrs. Estella
Marshall, Mrs. Mary
Ogden, Mrs. Bernile
- Ogden, Mrs. Odna
Owings, Mr. J. A.
Owings, Mrs. Kathleen
Peace, Mrs. Mae
—B—
Poland, Mrs. Veddie
Columbus No. 324
—A—
Beken, Mrs. Karen
Beken, Mrs. Wilma
Frerichs,
Mrs. Christine
Klein, Mrs. Clara
Klein, Mr. Charles
Langston, Mrs. Frieda
Spindles, Mr. Leo W.
Wilburn, Mrs. Corinne
Wilburn, Mr. G. P.
—B—
Dunn, Mrs. Willyne
Langston, Mr. J. H.
Conroe No. 710
—A—
Austin, Mrs. Doris
Boutotte, Mr. Jack
Boles, Mrs. Clara
Boutotte,
Mrs. Enda Fae
Dockery,
Mrs. Pinkie Lou
Main, Mrs. Ruth
Metcalf, Mrs. Naomi
Mizell, Mrs. Ethel
Price, Mrs. Maggie Mae
Plumlee, Mrs. Virginia
Richards, Mrs. Opal
Thornton, Mrs. Velma
Corrigan No. 631
—A—
Earley, Mrs. Mae Kerr
Earley, Rev. David A.
Lankford, Mrs. Mary
Lewis, Mrs. Marie
Marsalis, Ola
Purvis, Mrs. Charlene
Ray, Mrs. Gwen
Simman, Mrs. Roberta
Crockett No. 509
—A—
Clonts, Mrs. Nell
Hunter, Mrs. Mary
Sims, Mrs. Patricia
Smith, Mrs. Johnnie Bea
Sundall, Betty
Sutton, Mr. Lewis L.
Warren, Mrs. Fannie
Winston, Mrs. Viola
Crosby No. 261
—A—
Cauthen, Mrs. Patie
Boyd, Mrs. Ernestine

Certificates Granted for the Year 1969-1970—District No. 4—Continued

Dunaway, Mrs. Alma
Gentry, Mr. L. C.
Gentry, Mrs. Inez
Lovett, Mrs. Gracie
Rushing, Mrs. Emma
Stannes, Mrs. Ernestine
Tomlinson, Mrs. Mary

—B—
Boyd, Miss Linda M.
Caver, Mrs. Irma
Copeland, Mrs. Hattie B.
Crawford,
Mrs. Geraldine
Crawford, Mr. Leon P.
Gibbons,
Mrs. Bonnie Lee
Muldrow, Mrs. Myrna

Cushing No. 368

—A—
Edmons, Mrs. Mabel

Dayton No. 233

—A—
Bagley, Mrs. Lottie
Case, Mrs. Pauline
Hollingshead,
Mrs. Barsa
Jackson, Mrs. Cleo
Martin, Mrs. Clara
Norcross, Mrs. Darie
Parker, Mrs. Lillian
Parker, Mr. W. R.
Simmons, Mrs. Bertha
White, Mrs. Helen

—B—
Carney, Mrs. Hazel
Ford, Mrs. Mozelle J.
Jolly, Mrs. Jessie
Kennedy, Mrs. Nelwyn
Simmons, Mr. T. B.
Zumwalt, Mrs. Clara

Deer Park No. 1065

—A—
Butler, Mrs. Dorothy
Howard, Mr. J. H.
Howard, Mrs. Mabel
Jack, Mrs. Maxine
Johnson, Mrs. Grace
Moore, Mrs. Margaret
Rider, Mrs. Ruby Lee
Sivley, Mrs. Eunice
Sivley, Mr. E. C.
Skeen, Mr. Roy A.
Skeen, Mrs. Lela M.
Skeen, Mrs. Alvina
Tackitt, Mrs. Onita
Tackitt, Mr. W. A.
Turner, Mr. Travis
Vaughan, Mrs. Ollie
Vaughan, Mr. W. F.
Woodruff,
Mrs. Yvonne F.
Woodruff, Mr. P. E.

—B—
Crawford, Mrs. Ruth
Lovell, Mrs. Donna J.
Williams, Mrs. Bobbie

Dickinson No. 1024

—A—
Brady, Mrs. Sarah
Cherry, Mrs. Irma
Feagin, Mrs. June
Jennes, Mrs. Elaine
Moore, Mr. Jack
Moore, Mrs. Earline

—B—
Lantrip, Mrs. Lola

Eagle Lake No. 483

—A—
Duty, Mr. Bilbert
Duty, Mrs. Eunice
Lange, Mrs. Rose
Seaholm, Mr. Gardner A.
Seaholm, Mrs. Nancy J.
Van Nort, Mrs. Myrtle

—B—
Cosgrove, Mrs. Hattie

East Houston No. 955

—A—
Arnold, Mrs. Lillian
Arnold, Mr. James E.
Bailey,
Mrs. Carrie Ethel
Bryan, Mr. D. E.
Bryan, Mrs. Jimmie
Holmes, Mrs. Frances
Irwin, Mrs. Hazel
Martin,
Mrs. Annie Maye
Mitchell, Mrs. Marie
Pearle, Mrs. Allie Lee

—B—
Bryer, Mrs. Zula
Goolsby, Mrs. Mary Jane
Hill, Mrs. Julia

Eastwood No. 1077

—A—
Archer, Mrs. Minnie E.
Berry, Mrs. Wilma
Berry, Mr. O. M.
Collins, Mrs. Betty
Fautheree, Mrs. Ruby
Hambree, Mrs. Mammie
Kendrick, Mrs. Syble
Long, Mrs. Madeline
Long, Mr. W. C.
Lockett, Mr. J. H.
Milhom, Mrs. Ruby
Mitchell, Mrs. Marie
Morris, Mrs. Chris
Rotter, Mrs. Jessie
Weaner, Mrs. Ruth

—B—
Clark, Mrs. Ozell
Daniel, Mrs. Velma
Daniel, Mr. Clyde V.
Minatrea, Mrs. Emma
Robbins, Mrs. Lucy
Robertson, Mrs. Marie
Roses, Mrs. Helen

Edna No. 692

—A—
Arnold, Mr. Homer
Arnold, Mrs. Nellie
Branham, Mrs. Mabel
Braunholz, Mrs. Freda
Burditt, Mr. Allen L.
Drake, Mrs. Bessie
Grabam, Mrs. Gertrude
Hill, Mrs. Mary D.
Moore, Mrs. May
Schoolfield, Mrs. Ann
Sappington, Mrs. Betty
Simons, Mrs. Kate
Vann, Mrs. Catherine
Walker, Mrs. Avy D.
Walker, Mrs. Nannie
Wells, Aline

—B—
Burditt, Mrs. Mackie
Hudson, Mrs. June
Norris, Mrs. Allie

El Campo No. 535

—A—
Christensen, Mrs. Ollie
Clapp, Mrs. Hertha
Dittert, Mr. Andrew
Dittert, Mrs. Thelma
Durden, Mrs. Pearl
Franke, Mrs. Wilma
Hardin, Mrs. Carolyn
Isaacson, Mrs. Agnes
McGaughey, Mrs. Frances
Osbon, Mrs. Alva
Praytor, Mrs. Hazel
Rodes, Mrs. Wilma

—B—
Hardin, Mr. Cullen

Eigin No. 241

—A—
Donnelley, Mrs. Ila N.
Miller, Mrs. Mildred

—B—
Huff, Mrs. Dorothy

Fairbanks No. 1041

—A—
Frederick, Mrs. Betty J.
Holbrook, Mrs. Lillie
Jones, Mrs. Evelyn
King, Mrs. Doris Rose
Lem, Mr. Morris W.
Pool, Mrs. Myrtle

Porterfield, Mr. Carl
Porterfield,
Mrs. Olla Mae
Taylor,
Mrs. Bobbie Ruth
Taylor, Mr. Clarence O.
Richey, Mrs. Bettye

—B—
Holmes, Mrs. Helen M.

Flatonia No. 813

—A—
Carr, Mr. B. E.
Cherry, Mrs. Elizabeth
Clements, Mr. W. J.
Kelly, Mrs. Pearl
Parker, Verna Hae

—B—
Carr, Mrs. Eula L.
Collier, Miss Sue
Finger, Mrs. Mary
Ledbetter,
Mrs. Alta Mae

Frank W. Lynn
No. 1015

—A—
Bates, Mrs. Eula Mae
Bates, Mr. Owen J.
Cox, Mrs. Hulda
Edwards, Mrs. Hilda
Holland, Mrs. Doris
Honea, Mrs. Clara
Honea, Mr. R. B.
Lewis, Mrs. Verlon
Long, Mrs. Angie
Mauss, Mrs. Ruth
McGaughey,
Mrs. Lucille
Pearle, Mrs. Dorothy
Perdue, Mr. C. W.
Perdue, Mrs. Marie
Sherman, Mrs. Helen B.
Smith, Mrs. Maurine
Walton, Mrs. Bonnie
Walton, Mr. R. L.
Wiggins, Mrs. Bertha

—B—
Angus, Mrs. Lois
Beard, Mrs. Mary Lou
Devine, Mrs. Myra
Thompson, Mrs. Georgia
Rawlins, Mrs. Mary
Rosencrance,
Mrs. Stacia

Galena Park No. 884

—A—
Brashear, Mrs. Lorene
Brashear, Mr. Herman
Carrell, Mrs. Robbie
Carrell, Mr. D. F.
Fargason,
Mrs. Esther P.
Fargason, Merce
Faulkner, Mrs. Sadye

Certificates Granted for the Year 1969-1970—District No. 4—Continued

Fraser, Mrs. Belva Gilchrist, Mrs. Cleo Green, Mrs. Loraine Jones, Mrs. Mae Sharp, Mrs. Maurine	Garden Oaks No. 987 —A— Belunck, Mrs. Gladys Crawford, Mrs. Mary Louise Crawford, Mr. Samuel J. Flowers, Mrs. Helen	Grapeland No. 120 —A— Jones, Mrs. Mollie Kennedy, Mrs. Ruth Mosley, Mrs. Dorothy Pennington, Mrs. Eleanor	Hempstead No. 510 —A— Broom, Mrs. Eulalah Foster, Mr. M. D. Foster, Mrs. Lenola Gratehouse, Mrs. Louise Lenz, Mrs. Jewell Losack, Mrs. Edna Earl Paschall, Mrs. Addie Wheless, Mrs. Nina Williamson, Mrs. Ruby Wheless, Mr. Stanley
—B— Afflikamp, Mrs. Bette Jo Beard, Mrs. Eunice Campbell, Mr. Maxie Gilchrist, Mr. C. A. Harris, Mrs. Hazel Warren, Mrs. Gladys	Garden Oaks No. 987 —A— Franks, Mrs. Katie Mae Hargraves, Dorothy Landfear, Mrs. Virginia Little, Mrs. Leah McCurdy, Mrs. Fayma Lou McCurdy, Robbie Mims, Mrs. Mary Palmer, Mrs. Lela Parnell, Mrs. Birdie Sojourner, Mrs. Willie Mae Sullivan, Mr. Joe C., Jr. Williams, Mrs. Johnnie	Groves No. 953 —A— Anderson, Mrs. Jean Arnett, Mr. Robert F. Beaty, Mrs. Loyce Beaty, Mrs. N. B. Coleman, Mrs. Mina Ann Hanusch, Mrs. Berniece Hanusch, Mr. G. A. Lucy, Mrs. Rosalie Mueller, Mrs. Margot Mueller, Mr. Ernst O. McCutchen, Mr. I. M. Price, Mrs. Louise Scott, Mrs. Indiana Scott, Mr. Robert C. Whitehead Woolley, Mrs. Doris	Hitchcock No. 1085 —A— Briggs, Mrs. Winifred Dickson, Mrs. Dorothy Evans, Mrs. Pauline Gresham, Miss Frances Mabel Hamm, Mr. C. B. Hamm, Mrs. Garnet Miller, Mrs. Viola Simpson, Mrs. Doris Warren, Mrs. Nellie
Galveston No. 718 —A— Ammann, Mr. Carroll Quin Anderson, Mrs. Jean Cureton, Mrs. Thelma Cureton, Mr. Ross A. Dithlaff, Mrs. Sadie Erwin, Mrs. Mattie Jones, Mrs. Fannie Bell Luid, Mrs. Olga L. Montgomery, Mrs. Frances Purjet, Mrs. Anne Sanders, Mr. T. T. Sanders, Mrs. Martha Saenz, Mrs. Mary M. Scully, Mrs. Vicki Tippen, Mrs. Opal Tippen, Mr. William J. Walker, Mrs. Ethel Tine Walker, Mr. S. B. Watson, Mrs. Mary Willis, Ruel A. Willis, Mrs. Nonie M.	Giddings No. 350 —A— Longley, Mr. John Longley, Mrs. Myrtle Norville, Mrs. Jessiebelle York, Mrs. Miriam	—B— Crenshaw, Mr. H. F. Crenshaw, Mrs. Ruth Gilbert, Mrs. Elizabeth Hohmann, Mrs. Dorothy Lucy, Mr. Hugh D. McCutchen, Mrs. Effie	—B— Evans, Mr. Dean
—B— Bonno, Mrs. Jewel Gorman, Mr. J. R. Gorman, Mrs. Phoebe H. Hopkins, Alida Hopkins, Mr. Chester West, Mrs. Hazel S. Wegner, Mrs. Mildred J.	Goose Creek No. 798 —A— Bray, Mrs. Laura Buelow, Mrs. Carabel Carrell, Mrs. Letha Chamblee, Mrs. Helen Curtis, Mrs. Pauline Curtis, Mr. George W. Groat, Mr. W. L. Crigg, Mrs. Lovena Hinton, Mrs. Jittie Ingram, Mrs. Lorena Jones, Mrs. Martha Kilough, Mrs. Evie Lockett, Mrs. Bessie Miller, Mrs. Alma	Groveton No. 1035 —A— Baker, Mrs. Olga Baker, Mr. C. D. Chapman, Mrs. Edna E. Davis, Mrs. Juanita Doming, Wesley Gibson, Mrs. Vivian Hathorn, Mrs. Marjorie Jones, Mr. Oril Shaw, Mrs. Seraldine Thomas, Mrs. Della Tullas, Mrs. Mary	Houston No. 385 —A— Brown, Miss Rosamae Cinette, Mrs. Gladys Chenevelt, Mrs. Frances Couring, Mrs. Ruth Ellison, Mrs. Constance Harvey, Mrs. Pauline Harrington, Mrs. Marie Harrington, Mr. Herschel F. Harvey, Mr. A. F. Herring, Mrs. Martha J. Hill, Mr. J. Ernest Hooks, Mrs. Maude Jeffries, Mrs. Eleanor Markey, Mrs. Eleanor McGhee, Mrs. Hazel McGhee, Mr. James J. McGill, Mr. Barto McGill, Mrs. Virna Pinette, Mr. Buch Pugh, Mrs. Doris
—A— Crowell, Mrs. Jessie Dulany, Mrs. Laura Freeman, Alline McColloch, Miss Louise McColloch, Mrs. Rose Pagel, Mrs. Louise Williams, Mrs. Clara	Goose Creek No. 798 —A— Miller, Mrs. Preston Moreno, Mrs. Virginia Read, Mrs. Cleo	—B— Jones, Mrs. Letisha	—A— Pugh, Mr. James R. Schanerling, Mrs. Mary Ella Toleaferro, Mrs. Colette Thomas, Mrs. Cloe Thomas, Mr. Dick L. Trimble, Mrs. Ella T. Walker, Virginia
—B— Rowland, Mrs. Elaine Stewart, Mrs. Margie Thompson, Mrs. Jeanette Walzel, Mrs. Anne	—B— Alexander, Mrs. Bessie Chambless, Mr. E. J. Galing, Mrs. Eva Lee, Mrs. Ella Jean	Hearne No. 722 —A— Cobb, Mrs. Jane Cobb, Mr. John Lee Ditto, Mrs. Mayme Ditto, Mr. Walter L. Little, Mrs. Minnie Ola McCoslin, Mattie Earle Mounce, Mrs. Barbara Moore, Mrs. Loretta Ronson, Mrs. Marian L. Tippit, Mr. Floyd Tippit, Mrs. Juanita	Houston No. 385 —A— Brosig, Mrs. Nellie Lindsey, Mrs. Syble Ann Burluson, Mrs. Ruby M.
	—B— Hemphill No. 375 —A— Halbert, Mrs. Genevieve Lindsey, Mrs. Syble Ann		

Certificates Granted for the Year 1969-1970—District No. 4—Continued

- Burleson,
Mr. James Dillard
Fresgrove,
Mrs. Elizabeth
- Houston Heights
No. 253
—A—
Ashby,
Mrs. Laweader A.
Beatrice, Mrs. Weeden
Beck, Mrs. Pauline
Chandler, Mr. J. W.
Campbell, Mr. L. W., Jr.
Costrow, Mrs. Eria
Foreman, Mr. Roy R.
Foreman,
Mrs. Tommie H.
Frauklin, Mrs. Lucile
Hill, Mrs. Virginia
Huebuel, Mr. Fred E.
Grubbs, Mr. C. W.
Jenkins, Mrs. Helen Jane
Jenkins, Mr. John R.
Kaneman, Mrs. Ethel
Langston, Mrs. Mary Lea
Langston, Mr. Hubert I.
Leigh, Mrs. Margaret
Leigh, Mr. Weaver P.
Lyons, Mrs. Rosa H.
Lyons, Mr. William C.
Markum, Mrs. Thelma
Martindale, Mrs. Hazel
Matthews, Mrs. Pauline
Meyer,
Mrs. Phyllis Joan
Montgomery,
Mrs. Jewell
Montgomery, Mr. T. V.
Mullan, Miss Harvey
Myers, Mrs. Yandell
Pennington, Mrs. Thelma
Perry, Mrs. Elgene
Smith, Mrs. Ruth Gray
Smith, Mrs. Regina
Snyder, Mrs. Edith
Vaughn, Mrs. Esther J.
Vaughn, Mr. Robert G.
Wheeler, Mrs. Christine
Whisenant,
Mr. Walker L.
Whitaker, Caye H.
Williams, Mrs. Ella V.
Williams, Mrs. Rosebud
Wright, Mrs. Alney
- B—
Branson, Mrs. Eva
Hauptnise, Mrs. Willie
Light, Mrs. Bettie
Otto, Mrs. Myrtle
Perry, Mrs. Nukes
Sandlin, Mrs. Etta Rae
Schlhab, Hildegarde
Skipper, Mrs. Elsie
Stephens,
Mrs. Arvie Idella
- Humble No. 415
—A—
Alexander, Mrs. Neva J.
Balke, Mrs. Zora
- Campbell, Mrs. Velma
Dugan, Mrs. Mary L.
Hudson, Mrs. Mavis
Hudson, Mr. W. H.
Schultz, Mrs. Sarah
Shearer, Mrs. Jemme
Taylor, Mrs. Eveline
Vick, Mrs. Katie F.
Wiederhold,
Mrs. Betty L.
Wunsche, Mrs. Mary
- Hull No. 737
—A—
Barrett, Mrs. Alma
Hines, Mrs. Helen
Lay, Mrs. Hollie
Pedigo, Mrs. Mary Seale
Riley, Mrs. Johnnie Mae
Stansbury, Mrs. Dorothy
Stansbury, Mrs. George
Waters, Mrs. Hazel
Youngblood, Mrs. Gladys
- B—
Farquhar, Mrs. Mabel
Waters, Mr. C. M.
- Huntington No. 938
—A—
Berry, Mr. Harold E.
Brushear, Mrs. Missie
Bryan, Mrs. Ernestine
Johnson, Carmen
Love, Mrs. Berta
McIntosh, Mrs. Ethel
Mott, Mrs. Pauline
Nerren, Miss Evonne
Nerren, Mrs. Sue
Pinkerton, Mrs. Vada
Trahan, Mrs. Theo
- B—
Thomas,
Mrs. Elizabeth Ann
- Huntsville No. 240
—A—
Alexander, Mrs. Ola
Cole, Mrs. Gladys
Fieseler, Mrs. Mary Lyle
McDonald,
Mrs. Murdelle
McCaughey, Mrs. Ona
O'Bannon,
Mrs. Gwinn Etta
Read, Mrs. Stacia
Rikard, Mrs. Maggie
Rikard, Mr. J. P.
Ross, Mrs. Maudie
Shearer, Mrs. Helen V.
Thomas, Frank
Thomas, Mrs. Lillymay
- B—
Baker, Mrs. Louie
- Iola No. 258
—A—
Labyer, Mrs. Verda
- B—
Roherson, Mrs. Juanita
- Jacques de Molay U. D.
—A—
Brown, Mrs. Eva
Brown, Mr. Warren A.
Childers,
Mrs. Barbara J.
McGhee, Mrs. Zora
Phillips, Mrs. Mary
- B—
Greene, Mrs. Mary
- Jasper No. 291
—A—
Childers, Mrs. Lola
Duncan, Mrs. Jane
Gaines, Mary
Gaines, Mr. B. Howard
Howell, Mrs. Kate
Lilley, Mrs. Clara
Jones, Mrs. Helen
Lewis, Mrs. Othello
Milner, Mrs. Mell
Milner, Mr. J. W.
Shadden, Mrs. Gladys
Wilson, Mrs. Lalla B.
Wilson, Mr. Carl
- B—
Jones, Mr. W. B.
Williams, Mrs. Janette
- Joaquin No. 903
—A—
Gray, Mr. J. A.
Gray, Mrs. Rosalea
Pridgen, Lurline
Strickland, Mr. L. F.
Strickland, Mrs. Maurice
Bilderback, Mrs. Fay
Wood, Mrs. Bessie
- B—
Mculkeron, Mrs. Ira
- John Gillispie No. 257
—A—
Butler, Mrs. Eunice
Fitzgerald, Mrs. Ruby
Ramsey, Mrs. Opal
Smith, Mrs. Phyllis
Woods, Mrs. Dorothy
- Kirbyville No. 263
—A—
Causey, Mrs. Grace
Causey, Mr. Leon B.
Fancher, Mrs. Lois
- Fairchild, Mrs. Erla
Fairchild, Mr. L. W.
Lynch, Mr. Earl P.
Wiley, Mrs. Doris Nell
- B—
Lynch, Mrs. Alice
- Kountze No. 724
—A—
Davis, Mrs. Laura
Key, Mrs. Juanita
Limbocker, Mrs. Eloise
Loftin, Mrs. Phyllis
Overstreet, Mrs. Lou
Simpson, Mrs. Rosa Lee
- B—
Evans, Mrs. Barbara
- La Grange No. 484
—A—
Couch, Mrs. Gladys
Flouray, Mrs. Gladys
Giesher, Mrs. Ruth
- B—
Van Minden,
Mrs. Lillian
- Lake Jackson No. 1009
—A—
Crawford, Mrs. Ruby
Drake, Mrs. Billie
Drake, Mr. D. B.
Frederick, Mrs. Dora
Frederick, Mr. C. R.
Jeffcoat, Mrs. Darlene
Jeffcoat, Mr. V. C.
Lewis, Mrs. Margaret
Lewis, Mr. Roderic A.
Morrison, Mrs. Louise
Newton, Mrs. Hester S.
Phillippi, Mrs. Mildred
Rainy, Mrs. Ethelyn
Singleton, Mrs. Wanda
Stater, Mrs. Billie
Slatpp, Mr. H. K.
Van Landingham,
Mrs. Norma
Wood, Mrs. Bettye Jo
- B—
VanLandingham,
Mr. William M.
- La Porte No. 683
—A—
Baker, Mrs. Eva Mae
Cardwell, Mrs. Hazel
Davis, Mrs. Erma
Kennedy, Mrs. Evelyn
Moore, Mrs. Elizabeth
Owens, Mrs. Juanita
Sharp, Mrs. Hazel
Sharp, Mr. J. B.
Sherron,
Miss Ella Louise

Certificates Granted for the Year 1969-1970—District No. 4—Continued

Tharren, Mrs. Hazel
Tucker, Mrs. Mabell

—B—

Moody, Mrs. Gladys
Womach, Mrs. Susie

League City No. 621

—A—

Behrends, Mrs. Maude
Burniastee, Mrs. Grace
Epperson, Mrs. Etta
Gorsue, Mrs. Ida Mae
Hodgkinson, Shirley
Klinkenberg,
Mrs. Evalcan
Le Flore, Mrs. Sally
Vinson, Mrs. Barbara
Woodard, Mrs. Marie
Zimmerman, Mrs. Mary

—B—

Ferrell, Mrs. Bertha
Gentry, Mrs. Mary
Gammon, Mrs. Jewell
Mathews, Mr. Bert
Smoyer, Mrs. Zora-Y

Lakeside No. 1054

—A—

Beshara, Mr. John
Beshara,
Mrs. Willie Rae
Brauninger, Mr. W. E.
Brown, Mrs. Marguerite
Brown, Mr. Ralph A.
Broussard, Mrs. Savalla
Claunch, Mrs. Daisy
Castille, Mr. Pat T.
Davis, Mrs. Mary D.
Graves, Mrs. Christine
Johnson, Mrs. Eva G.
Lewis, Mrs. Lela F.
Manning, Mr. Earl
Phillips, Mrs. Frances
Scott, Mrs. Betty R.
Stekart, Mrs. Addis
Stewart, Mr. Robert R.
Wall, Mrs. Lillie

—B—

Castille, Mrs. Opal
Swearingen,
Mrs. Lula Mae

La Marque City No. 979

—A—

Anthony, Mrs. Emma
Boeker, Mrs. Anita
Bradford, Mr. O. W.
Crosby, Mr. J. B.
Frederickson, Mr. F. L.
Frederickson,
Mrs. Dorothy
Heins, Mrs. Joan
Hicks, Mr. A. J.
McCollum, Mrs. Eleanor

Siler, Mrs. Fannie L.
Smith, Mrs. Katherine

—B—

Brown, Mrs. Effie
Bradford, Mrs. Louise
Donell, Mrs. Zayba
Hicks, Mr. Grover
Jeffcoat, Mrs. Dorothy
Johnson, Gurlie
Jones, Johnny
Maen, Mrs. Lucille
Nelson,
Mrs. Carol Elizabeth
Stevens, Mrs. Sylvia

Lexington No. 996

—A—

Brown, Mrs. Mary M.
Kruecmcke, Mrs. Edna
Perry, Mrs. Ina Mae
Peebles, Mrs. Nellie
Simmons,
Mrs. Marguerite
Watson, Mrs. Thelma

Liberty No. 634

—A—

Biggs, Miss Carolyn
Bridges, Edrie
Clark, Mr. J. W.
Clark, Mrs. Kathryn G.
Fuller, Mrs. Doretha
Jackson, Mrs. Eunice
Leake, Mrs. Mattie Ora
McGuire, Mrs. Grace
Partain, Mrs. Lona
Purswell, Mrs. Addie

—B—

Bock, Mrs. Claudia Beth
Cooper, Mrs. Pearl

Livingston No. 723

—A—

Bond, Mrs. Dora
Davis, Mrs. Tavia
Kennedy,
Mrs. Mary Ethel
Marsh, Mrs. Vivian
Phillips,
Mrs. Martha Lou
Smith, Mrs. Nell
Stevens, Miss Lorene

—B—

Mathews, Mrs. Laura
McCardell, Miss Ethel

Lufkin No. 382

—A—

Arriecht, Mrs. Velma P.
Beddingfield,
Mrs. Peggy
Brookshire,
Mr. Alfred M.

Lufkin No. 382

—A—

Crawford, Mrs. Cecile
Davis, Mrs. Vera
Evans, Mrs. Eunice
Evans, Mr. E. D.
Hicks, Mrs. Bernice
Hicks, Mr. C. Edward
Hopson, Oneta
Holliday, Mrs. Beulah
Howell, Mrs. Beatrice
Jackson, Mrs. Betty
Mumper, Mrs. Dorothy
Kilpatrick, Mrs. Corrie
Lloyd, Mrs. Dollie
Lynn, Mrs. Vivian
McCarty, Mrs. Lera
McCarty, Mr. L. R.
Sowell, Mrs. Nellie D.
Starrett, Mrs. Cassie
Tillman, Mrs. Nedra
Walker, Mrs. Kate
West, Mrs. Ruby
Windham, Mrs. Maurine

—B—

Foster, Mrs. Essie
Rowin, Mrs. Veta

Madisonville No. 192

—A—

Gibbs, Mrs. Charlie
Herrington, Mrs. Nina
Lowery, Mrs. Marie
Mason, Mrs. Julie
Parker, Mr. Earl C.
Parker, Mrs. Myrtie
Rains, Mrs. Willis E.
Stuckey, Mrs. Hazel
Ward, Mr. Ray
Woodfin, Mrs. Ethel

—B—

Roberson, Mrs. Velma

Magnolia No. 706

—A—

Agee, Mrs. Maxino
Bean, Mrs. Edith
Bell, Mrs. Mary H.
Crumley, Mrs. Clara
Daniel, Raye
Denton, Mr. Harold V.
Denton, Mrs. Franck
Dodsan, Mrs. Edna
Draper, Mrs. Lee Ora
Goff, Mrs. Alive
Harris, Mr. W. Paul
Harris,
Mrs. Mary Louise
Herron, Mrs. Myrtis
Herron, Mr. Shelby
Hewitt, Mrs. Nelda
Huffman, Mrs. Ruth
Huddleston, Mrs. Pearl
James, Mrs. Berniece
James, Mr. A. Ross, Jr.
Jones, Mrs. Lucille
Johnston, Mrs. Besta

Marsalis, Miss Erline
McDonald, Mrs. Villa
Nettles, Mrs. Minnie
Perry, Mrs. Anna Mae
Plummer, Mrs. Virginia
Potts, Mrs. Essie Mae
Rabby, Mrs. Marie
Race, Mrs. Florence
Ross, Mrs. Nita
Sawyer, Mrs. Lola W.
Speck, Mrs. Myrtle
Strong, Mrs. Nadyne
Stoval, Mrs. Pauline
Thompson, Mrs. Ina
Wapas, Mrs. Justine
Wheeler, Mr. Lawrence
Weishulin, Mrs. Hester

—B—

Brown, Mrs. Virgie M.
Gyger, Mrs. Charlotte
Reid, Mr. Warren
Reid, Mrs. Bettie J.
Sanner, Mrs. Frances

Mary Martha No. 981

—A—

Alderson, Mrs. Dottie
Johnson, Mr. Leo D.
Jones, Mr. Leo T.
Jones, Mrs. Joyce
Johnson, Mrs. Naomi
Mathews, Juanita
Muse, Mrs. Emma
Muse, Mr. C. Hairston
Peters, Mrs. Matilda
Turner, Mrs. Ola
Weinzettle, Lorene

Melrose No. 920

—A—

Anderson, Mrs. Barbara
Ashley, Mrs. Evalena
Bruce, Mrs. Pauline
Bruner, Mrs. Sara
Butchee, Mrs. Hazel
Caldwell, Mrs. Hazel
Clark, Mrs. Dorothy
Ehrlick, Mrs. Marie
Englefreed, Mrs. Jewell
Farrell, Mrs. Gloria
Gibbons, Mrs. Naomi
Hurlbut, Mrs. Vera
La Salle, Mrs. Yvonne
Lovorn, Mrs. Lydia
Mann, Mrs. Alberta
Mitchell, Mrs. Lena Mae
Rogers, Mrs. Ruby Pearl
Turner, Mrs. Eva C.
Wetz, Mr. J. J.
Wigand, Mrs. Eva
Wittge, Mrs. Ena

Memorial No. 958

—A—

Aalund, Mrs. Helen
Alford, Mrs. Lillian
Atkinson, Mrs. Frances
Benson, Mrs. Anna Murel
Atkinson, Mrs. Frances

Certificates Granted for the Year 1969-1970—District No. 4—Continued

- Atkinson, Mr. Joseph W. Nacogdoches No. 428
Brown, Mrs. Agnes
Brown, Mrs. Doris
Buckley, Mrs. Margie
Gray, Mrs. Atho
Hutchins, Mr. Harvey
Laird, Mrs. Edith
Petty, Mrs. Mildred
Pittman, Lillian
Saulmier, Mrs. June
Sevenson,
Miss Harry Mourine
Wooley, Mrs. Ruth
- B—
Greene,
Mrs. Mary Frances
- Mizpah No. 2
- A—
Frederickson,
Miss Phyllis
Greenville, Mrs. Virginia
Kline, Mr. W. C.
Leache, Mr. Frank S.
Lynn, Mrs. Betty
Peters, Mrs. Hazel
Piel, Leona
Prichell, Theresa
Prins, Mrs. Olivé
Sorenson, Mrs. Holly
Williams, Mr. Delbert
- Montgomery No. 228
- A—
Braswell, Mrs. Ruby
Steger, Mrs. Mallie Venn
Weisinger, Mrs. Nellie B.
- B—
Everritt, Mrs. Corrie
Everritt, Mr. A. Roy
Sneed, Mrs. Mattie
- Mt. Houston No. 1034
- A—
Ashworth, Mrs. Sadie
Bell, Mrs. Bethel
Darrell, Mrs. Wolcott
Disman, Mrs. Joan
Disman, Mr. John I.
Gaddis,
Mrs. Mary Frances
Garrett, Mrs. Jewell
Garrett, Mr. Archie P.
Gaston, Mrs. Christine
Franklin, Mrs. Pauline
Franklin, Mr. R. L.
Lacy, Mrs. Hazel
Legge, Mrs. Bobby Jean
Lehman, Mrs. Theresa
Long, Mrs. Charlene
Long, Mr. Thomas E.
Mills, Miss Mary
Mills, Mrs. Arlie
Patton, Mrs. Louise
Patton, Mr. M.
Schultes, Norma
Sutton, Mrs. Billie
Wolcott, Mrs. Darrell
- B—
Hollister, Mrs. Elaine
Taylor, Mrs. Janice
- A—
Champion, Mrs. Zula I.
Hampton, Mrs. Ethel
Hampton, Mr. Thomas
Honea, Mrs. Sallie
Hurst, Mrs. Rena
Jared, Mrs. Anna S.
Lea, Mrs. Bessie
Lee, Willie Mae
McGee, Stella
Meador, Mr. Forest L.
Meador, Mrs. Pearl
Murray, Mrs. Inez
Smith, Mrs. Myrtle
Smith, Mr. R. D.
Shipley, Earline
Sullivan, Mrs. Leone
Tischhauser, Mrs. Louise
- B—
Roberts, Mrs. Verlene
- Navasota No. 309
- A—
Allen, Mrs. Alta
DuBose, Mrs. Ruth
Frank, Mrs. Elizabeth
Hodge, Mrs. Avalena
Legg, Mrs. Lucille
Loflin, Mrs. Dorothy
Poole, Mrs. Julia
Smith, Mrs. Gertrude
Voelter, Mrs. Marie
- B—
Addicks, Mrs. Henrietta
Daniels, Mrs. Mollie
Lake, Mrs. Estelle
Phillips, Mrs. Marietta
Pratt, Mrs. Jo
Scherberd,
Mr. Theodore T.
- Nederland No. 1079
- A—
Billingsley, Mrs. Mally
Buhler, Mrs. Roberta
Castille, Mrs. Wynell
Chapman, Mrs. Anna Y.
Chapman, Murrell
Davis, Mrs. Alice
Dennis, Mrs. Mary
Dennis, Mr. Norman H.
Fazend, Mrs. Olivia
Hicks, Mrs. Lillie
Jansen, Mr. A. J.
Kennedy, Mrs. Eva
Stephenson, Mrs. Lela
Tomlin, Mrs. Evon
Tomlin, Mr. L. O.
Whelply, Mrs. Dorris
- B—
Beck, Mrs. Ruth
Shelch, Mrs. Odessa
- New Caney U. D.
- A—
Bartlett, Mrs. Eula
Bartlett, Mr. Walter J.
- Pitts, Mrs. Veardell
Rains, Mrs. Muzethe
Sadler, Mrs. Mary V.
Scott, Mrs. Mearl
Scott, Mr. Mansel
Scott, Mr. J. D.
Terrel, Mr. Erlien Mae
Terrel, Mr. R. L.
Weisinger, Mrs. Dell
- B—
Kay, Mrs. Joyce
Keepers, Mrs. Ruby N.
Loudemilk,
Mrs. Dorothy
Miller, Mrs. Wynema
Modisette, Mrs. Lynda
Sadler, Mrs. Mary V.
Scott, Mrs. Esther
Wilson,
Mrs. Rhoda Larraine
- Newton No. 224
- A—
Alford, Mrs. Lucille
Cousins, Mrs. Evelyn
- Norma D. Allen
No. 1050
- A—
Cunningham,
Mrs. Lillian
Cunningham, Mr. J. R.
Freeman, Mrs. Vera M.
Gibson,
Mrs. Johnnie Mae
Goff, Mildred
Hebert, Mrs. Virginia
Hebert, Mr. August
Hendricks, Mrs. Victoree
Hendricks, Mr. Jay F.
Montgomery,
Mrs. Dorothy
Noel, Mrs. Beatrice
Pattison, Mrs. Muriel
Plowman, Mrs. Florris
Plowman, Mr. Robert T.
Pattison, Miss Portia
Walker, Mrs. Ethel Lena
Wheeler,
Mrs. Margaret C.
Wilson, Mr. J. R.
Wilson, Mrs. Rosalyn
Widenbug, Mrs. Annie
- Normangee No. 87
- A—
Hannah, Mrs. Myrtle
Wolfington, Mrs. Alice
- B—
Hooper, Nannie
- North Shore No. 1058
- A—
Brown, Mr. George J.
Chapman, Mrs. Darlett
Crow, Mrs. Mary Alice
Cottrell, Betty
Darland, Mrs. Betty
- Davis, Mrs. Verna
Ellison, Mrs. Gloria L.
Flowers, Mrs. Dagma
Forbus, Barbara
Forbus, Winona
Forbus, Mr. Lanie
Frazier, Mrs. Virginia
Griffin, Mrs. Melba
Isaac, Mr. Larry
Martin, Mrs. Norma
Stone, Mrs. Velma
Strunk, Mrs. Matilda
Thomas, Mrs. Vivian
Thomas, Mr. M. R.
- B—
Alexander, Mrs. Mildred
Brown, Marie
Tyra, Mrs. Lattie
- North Side No. 651
- A—
Alsup, Mrs. Thelma Jaye
Brown, Mrs. Maydelle
Burnett, Mrs. Geraldine
Callaway, Mrs. Pauline
Carberry,
Mrs. Roberta E.
Cody, Mr. Roger C.
Duren,
Mr. Frank L., Jr.
Duren, Mrs. Gwen
Evans, Mrs. Evelyn
Fore, Mrs. Dorothy
Fore, Mr. Raymond
Fuller, Thelma M.
Gamble, Mrs. Ruth
Hooks, Mrs. Aline
Kelly, Mrs. Marion
Miller, Mrs. Josephine
O'Hara, Mr. Dan
Oliver, Mrs. Gladys
Oliver, Reufin
Poarch, Mrs. Natalie
Reed, Mrs. Eula
Reed, Mr. J. F.
Rubesch, Winona
Sullivan, Flo
Weatherby, Mrs. Lyda
Webster, Mrs. Essie
Webster, Mr. R. W.
- North Zulch No. 531
- A—
Andrews, Mrs. Marie
Crocket, Mrs. Odell
Hicks, Mrs. Lois
- B—
Hibbetts, Mrs. Effie
- Oak Forest No. 1080
- A—
Bishop, Mrs. Margie
Bishop, Mr. James J.
Brown, Mrs. Ouida
Brown, Mr. Charles H.
Clifton, Mrs. Maudine
Ford, Mrs. Katie
Ham, Mr. Ford E.
Ham, Mrs. Mildred
Lake, Mrs. Eleanor

Certificates Granted for the Year 1969-1970—District No. 4—Continued

- Lewis, Mrs. Gladys
Lewis, Mr. G. W.
Love, Mr. Albert D.
Love, Mrs. Jarvis Ann
O'Connor, Mrs. Erna
Oldham,
Mrs. Elnora "Billie"
- Orange No. 214**
- A—
Bauman, Mrs. Almeda
Brown, Mrs. Mae
Grimes, Mr. Lee G.
Grimes, Mrs. Opal
Guest, Mrs. Juanita
Kittrell, Mr. Carl
Kittrell, Mrs. Junmie
Landry, Mrs. Kassie
Miller, Mrs. Georgia Nell
Morgan, Mrs. Mildred
Ogden, Mrs. Annie Fay
Phillips, Mrs. Patsy
Robinson, Mrs. Ella
Robinson, Mr. W. Y.
Ryals, Mrs. Vee
Ryals, Mr. Joe
Welch, Mrs. Dorothy
- B—
Frederick,
Mrs. Nellie Aline
Gunter, Margrette
Hagg, Mrs. Anna Belle
Hall, Gertha
Smith, Mrs. Esther
- Palacios No. 125**
- A—
Cook, Mrs. Emily
Johnson, Mrs. Ruth
Lothridge,
Mrs. Johnnie Mae
- B—
Morton, Mrs. Joyce
Hansen, Miss Claire B.
Johnson, Mr. Winfred
Louderback, Mrs. Eleanor
Rickaway, Mrs. Anita
White, Mrs. Pauline
- Park Place No. 731**
- A—
Boehm, Mr. Eston
Boehm, Mrs. Marsha
Boehm, Mrs. Ruth
Breedlove, Mrs. Ruth
Brown, Mrs. Bessie
Carroll, Mr. A. P.
Clark, Mrs. Mirion
Cowgill, Mrs. Katherine
DuPriest, Mrs. Judy
Evans, Mrs. Vera
Evans, Mrs. C. N.
Paulk, Mrs. Charline
Giles, Mrs. Grace
Giles, Mr. J. L.
Glenn, Mrs. Della
Glenn, Mr. D. E.
Cuyan, Mrs. Ruby J.
Guy, Mrs. Lucile
- Hargrave, Mrs. Minnie
Hicks, Mrs. Helen
Hicks, Mr. W. R.
Irwin, Mrs. Ethel
Johnson, Mrs. Ida Mae
Johnson, Mr. O. C.
Lambeth, Mrs. Ann
Lawrence, Mrs. Marie
McNeely, Mrs. Ruth
Porchy, Mrs. Georgia,
Post, Mrs. Neva
Reine, Mrs. Ann
Reine, Mr. A. O.
Scheidental,
Mrs. Dorris
Spriggs, Mrs. Alice G.
Wajdak, Mrs. Vera
Wajdak, Mrs. Joyce
Walker, Mrs. Allene
Walters, Mrs. Addie Mae
Yarbrough, Mrs. Joy
Yarbrough,
Mr. Reagan B.
Zilliox, Marion
Zilliox, Mrs. Bernice
- B—
Bishop, Mrs. Nellie
Brown, Mrs. Grace
Carroll, Mrs. Lillie
Davis, Mr. Rod
Epstein, Alma S.
Feagin, Mrs. Marie
Gates, Mrs. Ruth
Hackward, Mrs. Mary
Harding, Mrs. Helen
Langner, Mrs. Maxine
Ligon, Mrs. Ada Mae
Pickell, Lillie Belle
Pittman, Mrs. Loretta
Pollard, Mrs. Marjorie
Sandell, Mrs. Tennie
Smartt, Mrs. John Faye
Smartt, Mr. N. D.
Tietz, Mr. Jule T.
Wheeler, Mrs. Josephine
Wisnoski, Mrs. Minnie
White, Mrs. Ann
- Pasadena No. 711**
- A—
Baker, Mrs. Coy
Baker, Mr. Milton F.
Baygent, Mrs. Billie
Baygent, Mr. O. P.
Brown, Mrs. Leona
Connell, Mrs. Laveta
Cook, Mrs. Earline
Cook, Mr. Sam J., Jr.
Daveyport, Mrs. Paula
Delaney, Mrs. Hildreth
Fresher, Mrs. Ruth
Funderbunk, Mrs. Lillian
Gregory, Mrs. Jane
Gregory, Mr. Morris
Helms, Mrs. Louise
Hudgins, Mrs. Barbara
Hudgins, Mr. Howard
McCall, Mrs. Geneva
McLeod, Mrs. Maxine
Miller, Mrs. Irma
Peterson, Mrs. Berdine
Simpson, Mrs. Muriel
Trost, Mr. Warren
- Trost, Mrs. Naomi R.
Wood, Leita
Wright, Mrs. Willie
- B—
Bruton, Mrs. Willa
Connell, Mr. Alvin
Greene, Mrs. Muriel
Hanna, Mrs. Hazel
Hawthorne, Mrs. Ratha
Ray, Mrs. Artie M.
Wilson, Mrs. Melissa
Whitfield, Mrs. La Verne
- Pearland No. 1065**
- A—
Bunch, Mrs. Jewell
Carter, Mr. W. W.
Chapman, Mrs. Josephine
Hein, Mrs. Viola
Jamison, Mrs. Wanda
Keilus, Mrs. Virginia
Nolen, Mrs. Alma
Paulk, Mrs. Peggy
Spencer, Mr. C. F.
Warner, Mrs. Betty
- B—
Bosley, Mr. A. M.
Bosley, Mrs. Myrtle
Chapman, Cecille
- Port Acres No. 1073**
- A—
Davis, Mrs. Mildred
England, Mrs. Anna Bell
Smith, Faye
- Port Arthur No. 262**
- A—
Benton, Mrs. Nell
Bland, Mrs. May L.
Bowers, Mrs. Leona
Davidson, Mrs. Cynthia
Drake, Mrs. Jean
Drake, Mr. M. O.
Davidson, Mr. C. B.
Greer, Mr. Coyte
Harle, Mrs. Mabel
Hayes, Mrs. Mattie
Lafitte, Mrs. Nena
Lafitte, Mr. C. C.
Seward, Mrs. Mary
Seward, Mr. Woodrow F.
Shirley, Mrs. Olsey E.
Troclair, Mrs. Thelma
Tulley, Mr. Jack D.
Veal, Mrs. Marjorie
- B—
Blackmon, Mrs. Dorothy
Evans, Mr. Robert L.
May, Mrs. Hazel
- Port Neches No. 677**
- A—
Bellair, Mrs. Doris
Bingaman, Mrs. Ina Mae
Boyd, Mrs. Erna E.
Douglas, Mrs. Margaret
- Hooper, Mrs. Mary M.
Hooper, Mr. Rodney E.
Huval, Mrs. Elsie
Lihirsal, Mrs. Inez
Shannon, Mrs. Fern
Weaver, Gladys
- B—
Douglas, Mr. Fred E.
Fletcher, Mrs. Betty
- Ransford No. 135**
- A—
Adam, Mrs. Annie May
Adam, Mr. Earl R.
Bernhard, Mrs. Dorothy
Byard, Mrs. Helen
Byard, Mr. John E.
Carmical, Mrs. Alice
Carmical, Mr. Lynn
Corvell, Mrs. Nina Belle
Corvell, Mr. George W.
Cone, Mr. Claude S.
Daniels, Mrs. Velma
Eter, Mr. Hall
Goff, Miss Elaine
Glover, Mrs. Grace
Hamlink, Mrs. Bertha
Johnson, Mrs. Pearl Ruth
Knolle, Mr. Henry
Morris, Mrs. Oad
Murphy,
Mrs. Doris Doney
Pemberton, Miss Ada
Pendarvis, Miss Ellen
Pendarvis, Mrs. Marjorie
Pierce, Annette
Porter, Mrs. Loriane M.
Scarborough, Mrs. Irene
Swanner, Mrs. Martha
Vorderman, Mrs. Abbie
Williams, Mrs. Elizabeth
Wright, Mrs. Bess
Wyatt, Mrs. Mary Ruth
- B—
Edgar, Mrs. Lorene
Wisnoski, Mrs. Minnie
- Rockdale No. 23**
- A—
Alexander, Mrs. Floyce
Biehle, Mrs. Billie
Brannan, Mrs. Mary
Harris, Mrs. Ida
Love, Mr. L. E.
Sonntag, Mrs. Ann
Wallace, Mrs. Ruth M.
- Rosenberg No. 429**
- A—
Cardwell, Mrs. Magdalin
Carter, Mrs. Pearle
Carter, Mr. C. R.
Chariton, Mrs. Ruth
Goff, Mrs. Ina Mae
Hastings, Mrs. Ethel
Holton, Mrs. Elizabeth
Holton, Mr. V. W.
Keim, Mrs. Bertha Nell
Keim, Mr. Marcus E., Jr.
Milam, Mrs. Edwina

Certificates Granted for the Year 1969-1970—District No. 4—Continued

- Reduo, Mrs. Dorothy
Turk, Mr. Stringfellow
Turk, Octa
Tyler, Mrs. Blanche
Whitcomb,
Mrs. Marsaline
- Rosewyn No. 927**
- A—
Allwright, Mrs. Mildred
Buish, Mrs. Margaret
Cessna, Mr. J. S.
Cessna, Mrs. Voudane
Collins, Mrs. Barbara
Davis, Mrs. Opal
Hines, Mrs. Adelle
Hines, Mr. W. B.
Jones, Mrs. Lela
Lee, Eloise
Longmire, Mrs. Hattie
Mattox, Mrs. Doris
May, Mrs. Neoma
Moore, Mrs. Endora
Moore, Mrs. Sarah
Nae, Mrs. Katherine
Pulham, Mrs. Oleta
Stockwell, Mrs. Fay
Stoever, Mrs. Bessie
- B—
Helms, Mrs. Peggy
Helms, Mr. Johnie E.
- Rothwell No. 669**
- A—
Barr, Mildred
Barr, Miss Betty
Blake, Mrs. Gwendolyn
Clay, Mrs. Kate
Cook, Naomi R.
Dean, Mr. J. T.
Dean, Mrs. Mary
Dewesse, Mrs. Alma
Donohoe, Mrs. Ruth
Donohoe, Mr. T. M.
Dryden, Mrs. Ohene
Green, Mr. Muriel G.
Harrison, Mrs. Georgia
Hattz, Mrs. Pearl
Lea, Mrs. Bonnie R.
Leonard, Mr. Bill R.
Leonard, Mrs. Lillie Dell
Lynch, Mrs. Pansie
McWhorton, Mrs. Linda
Mosshart, Sue
Murphy, Mrs. Mamie
Nedd, Mr. Louis T.
Noyce, Mrs. Jimmie L.
Parten,
Mrs. Dorothy Ruth
Platter, Mr. Frank M.
Platter, Mrs. Myrtle
Spencer, Mrs. Ann
- B—
Nedd, Mrs. Dolores
- Sealy No. 285**
- A—
Balke, Mr. Louis
Balke, Mrs. Lasetta
Koym, Mrs. Lucile
- Pendley, Mrs. Jessie
Turner, Agnes
- B—
Glasscock, Mrs. Verna
- Silsbee No. 298**
- A—
Choate, Mr. Frank L.
Durdin, Mrs. Katherine
Ernst, Mrs. Mae Pearl
Ernst, Mr. R. H.
Prather,
Mrs. Mary Kathryn
Thorn, Mrs. Helen
Tuxworth, Mrs. Ressie
- B—
Caraway, Mrs. Odessa
Caraway, Mr. Virgil L.
Harrison, Mrs. Gladys
- Smithville No. 39**
- A—
Battle, Mrs. Trellis
Davison, Mrs. Thelma R.
Ingram, Mrs. Mary
Jones, Mrs. Patricia
Lasater, Mrs. Ann
Naumann, Mrs. Iva
Nowosad, Mrs. Pearlina
Sealorn, Mrs. Sallie
Simonson, Mr. Jacob
- B—
Lasater, Mr. Clyde
Michulka, Mrs. Florence
- Somerville No. 245**
- A—
Junek, Mrs. Dalia Mae
Schesta, Mrs. Dolores
Wolff, Miss Erna
Welborn, Mrs. Norton B.
- Sour Lake No. 75**
- A—
Allen, Mrs. Ann
Allen, Mr. Y. D.
Bartell, Mrs. Maurine
Davis, Mrs. Bertha E.
Jones, Mrs. Lillian
Murphy, Mrs. Nadine B.
Nixon, Mrs. Idella
Piper, Mrs. Carroll
Theriot, Mr. Hayden
- B—
Piper, Mr. Jack D.
Tucker, Mrs. Edna Mae
Wilcox, Mrs. Louise
- South Houston No. 915**
- A—
Allen, Mrs. Charlene
Allen, Mr. James D.
Bailey, Mrs. Lillian Mary
Carroll, Violet
- Carroll, Mr. F. L.
Clendeving, Mrs. Lola
Goodman, Mrs. Pat
Goodman, Mr. W. R.
Hart, Mrs. Stella M.
Hensley, Mrs. Helen
Hensley, Mr. Harvey L.
Johnson, Mrs. Velma
Johnson, Mr. N. J.
Johnson,
Mrs. Mary Louise
Jones, Mrs. Louise
King, Mrs. Maxine
Mincy, Mrs. Ruth
McKinney, Mrs. Ruth
Mott, Mrs. Eileen
Norman, Mrs. Eulaha
Oates, Mrs. Lillian M.
Palmer, Mrs. Elizabeth
Palmer, Mr. Leo
Ridge, Mr. Sherman T.
Ridge, Mrs. Imogene
Stephenson, Mrs. Wanda
Wespetal, Mrs. Helen
White, Mrs. Helen
- B—
Feagin, Mrs. Marie
Horst, Mrs. Hallene
Langner, Mrs. Maxine
Macon, Mrs. Betty
Pollard, Mrs. Marjorie
- South Park No. 1056**
- A—
Burnett, Mrs. Dortha
Burnett, Mr. Leslie G.
Cummings, Bertha
Evans; Mrs. Vieta
Graham, Mr. Arthur F.
Hay, Mrs. Ethel
Hammon, Mrs. Mary
Harmon, Mr. O. R.
Hair, Mrs. Willye
Jones, Mr. Elliot O.
Jones, Mrs. Hester
Lee, Mrs. Aline
Norris, Mrs. Mattie
Puckett, Mrs. Irene
Robinson, Mrs. Blanche
Robinson, Mr. W. R.
Townsend, Mr. Estes F.
Townsend, Mrs. Juanita
Young, Mrs. Merle G.
- B—
Janak, Mrs. Edna
Janak, Mr. Joe
- Spring Branch No. 984**
- A—
Boone, Mrs. Ada Jane
Brown, Mrs. Cora
Bruce, Mrs. Mae
Cook, Mrs. Lena Maye
Cook, Mr. J. E. Sr.
Crosslin, Mrs. Ann
Durham, Mr. Morris
Durham, Mrs. Lela
Ferguson, Mrs. Sophia
Ferguson, Mr. Thomas
Harborth, Mrs. Colleen
Pate, Mrs. Elsie
- Pate, Mr. J. S.
Ruffle, Mrs. Alice
Ruffle, Mr. Gilbert
Shaw, Mrs. Mary Lou
Smith, Mrs. Geneva
Smith, Mr. George
Stafford, Mrs. Katherine
Virgadamo, Mrs. Judy
Virgadamo, Mr. Paul-V.
Wood, Mrs. Marjorie A.
- B—
Pittman, Mrs. Loretta
- Sunshine No. 399**
- A—
Campbell,
Mrs. Hattie Lee
Collins, Mrs. Josephine
Collins, Miss Julie
Craven, Mrs. Mildred
Dittbrenner, Mrs. Edna
Dittbrenner, Mr. Carl
Hazel, Mrs. Doris
Heitman, Mrs. Bernice
Huffman, Mrs. Vira S.
Katenkamp, Mrs. Valeria
Kennedy, Mrs. Mabel
Knapp, Mrs. Sue
McClurg, Ruth
McDonald, Mrs. Julia V.
McDonald, Mr. Leslie C.
Mandola, Mrs. Hazel
Matthews, Mrs. Paulen
Meier, Mrs. Velma S.
Menelades, Mrs. Mary
Miller, Mrs. Geraldine
Noack, Mrs. Mirvime
Parsons, Mrs. Ruth
Plagens, Mrs. Ella
Tietze, Mrs. Mae
Wauson, Mrs. Della
Waller, Mrs. Gladys
- B—
Davis, Mr. Rod
Pickell, Lillie Mae
Tietzy, Mr. Jule T.
- Sweetey No. 873**
- A—
Bledsoe, Mrs. Norma
Bledsoe, Mr. Claude
Dodson, Mrs. Allie Mae
Dodson, Mr. Shannon C.
Eargle, Nell
Edmonds, Mrs. Ruth
Huff, Ivory
Johnson, Mrs. Jackie
Johnson, Jay H.
Long, Luciel
Martin, Mrs. Elizabeth
Martin, Mr. Paul
Summers, Mrs. Ella
Wilson, Mrs. Christine
- B—
Parr, Mrs. Clara Mae
Rutledge, Mrs. Vera
- Shepherd No. 1003**
- A—
Clark, Mary
Cronin, Mrs. Annie

Certificates Granted for the Year 1969-1970—District No. 4—Continued

- Eidson, Mrs. Ollie M.
Finger, Mrs. Sarah
Finger, Mr. Bernice
Lilley, Mrs. Grace
Locklin,
Mrs. Annie Maye
Locklin, Mr. George H.
Johnson, Mrs. Mildred
Rhodes, Mrs. Jewel
Riffe, Mr. Albert
Riffe, Mrs. Syble
Sanborn, Mrs. Pat
Slack, Mrs. Arvetta
Stanfield, Mrs. Fay
Stephens, Mrs. Edna
Tribe, Dollie
- B—
Creel, Mrs. Ella Mae
DeWeese, Mr. John E.
DeWeese, Mrs. Winnie
- Shiner No. 272**
- A—
Kempe, Alma
- B—
Garbade, Mrs. Katy
- Spurger No. 315**
- A—
Brown, Mrs. Patricia
Gardner, Mrs. Mirle
Gardner, Mr. Hughes A.
Minter, Mrs. Jane
Sheffield, Mrs. Hazel
Sheffield, Mrs. Lela
- Tenaha No. 184**
- A—
Alford, Mrs. Bernice
Bowlin, Mrs. Annie
Rowe, Mary
- Texas City No. 626**
- A—
Clark, Mrs. Annette
Dowdy, Mrs. Jean
Fillman, Mrs. Mary
Grove, Mrs. Dorothy
Grove, Mr. Elmer L.
Holland, Mrs. Lois
Keahey, Mr. Grady
Keahey, Mrs. Kay
McCamey, Mrs. Polly
Michalke, Mr. Erwin J.
Rankin, Mrs. Evelyn
Warner, Mrs. Harriette
White, Mrs. Joyce
Winnette,
Mrs. Mary Ruth
- B—
Adamson, Mrs. Lula
Eubanks, Kay
- Timpson No. 396**
- A—
Crump, Mrs. Lucille
Frederick, Mrs. Verna
- Milford, Mrs. Ruby
Oetjens, Mrs. Mable
Oetjens, Mr. Edward H.
Sapp, La Nera
- Tomball No. 838**
- A—
Aragon, Mrs. Jan
Baker, Mrs. Ellen
Bayer, Mrs. Dorothy
Gallnisch, Mray Frances
Marshall, Mrs. Mildred
Massey, Irene
Owens, Mrs. Ceira
Peden, Mrs. Benjie
Rodgers, Stella
Smith, Mrs. Adice
Yelverton, Mrs. Marie
Zachary, Mrs. Lou
- B—
Coe, Mrs. Katie
Jones, Mrs. Vivian
Lewis, Beverly
Lovett, Mrs. Joanna
Moore, Mrs. Marjorie
Rains, Mrs. Edwina
- Trinity No. 186**
- A—
Carpenter, Mrs. Sweet
Newman, Mrs. Audrey
Sheridan, Mrs. Mary
- B—
Beall, Miss Alma L.
Skipper, Mrs. Myrtle
- Velasco No. 220**
- A—
Abshier, Dr. Mildred
Carroll, Mr. David
Carroll, Mrs. Dorothy
King, Mrs. Vivian
Moore, Mrs. Ruth
Polk, Mr. Keith B.
Polk, Mrs. Ouida
Walker, Mrs. Ales Z., Sr.
Walker, Mrs. Thelma
Wand, Mrs. Avis
White, Mr. B. R.
White, Mrs. Henrietta
- B—
Bailey, Mrs. Beatrice
LeBoeuf, Mrs. Mietge
- Vidor No. 914**
- A—
Bailey, Mr. H. J.
Bailey, Mrs. Mittie
Bailleaux, Mrs. Ann
Brown, Mrs. Lois
Cunningham,
Mrs. Maurine
Cunningham, Mrs. C. P.
Houseman, Mrs. Hazel
Johnson, Mr. L. E.
Johnson, Mrs. Myrtle
Sarver, Cleo
- Sarver, Mr. J. D.
Stringer, Mrs. Annie Mae
Stringer, Mr. J. J.
Stanton, Mrs. Kaye
Stanton, Mrs. Mamie
Whyllie, Mr. Gordon R.
Wylie, Mrs. Wilhelmina
- B—
Byrnes, Mrs. Patricia
- Waller No. 1047**
- A—
Cater, Mrs. Aroma
Garrett, Mrs. Helen
Glasco, Mrs. Teresa
Jones, Mrs. Effie
Jones, Mr. Thos. L.
Peterson, Mrs. Louise
Rohrer, Mrs. Pearl
Slye, Mrs. Gladys
- B—
Haney, Mrs. Evelyn
Roberds, Frances
Roberts, Mrs. Maurice G.
Sitton, Mr. Doyle
Sitton, Mrs. Eunice
- Warren No. 638**
- A—
Duff, Mrs. Grace
Evans, Mrs. Viola
Kincaid, Mrs. Theo
Woolley, Mrs. Ima
- B—
Bass, Mrs. Katie
Gardner, Miss Hazel
- Weldon No. 969**
- A—
Poe, Mr. W. H.
Poe, Mrs. Vera
- West Columbia No. 705**
- A—
Clayton, Mrs. Corine
Chesney, Mrs. Virginia
Crouch, Mrs. Ruth E.
Fitzgerald, Mrs. Charlene
Westbrook, Mrs. Betty
- B—
Clayton, Mr. James M.
- West University No. 933**
- A—
Allen, Mrs. Margie
Ayres, Mrs. Pearl L.
Boren, Mrs. Ann
Boyker, Mrs. Norma
Bratton, Mrs. Augusta L.
Bratton, Mr. David J.
Davis, Mrs. Joyce
Davis, Mr. Jim
Dodge, Mrs. Elvis
Faulkner, Mr. Clint T.
Foster, Mrs. Willetta Jean
- Franklin, Mrs. Helen D.
Loughmiller,
Mrs. Patricia
Shaver, Mrs. Doris
Scott, Mr. William A.
Terry, Mr. Clifford C.
Terry, Mrs. June
Trulan, Mrs. Bernice
Viereck, Mr. E. A.
Viereck, Mrs. Irene
Wiebusch, Mrs. Wanda
- B—
Faulkner, Mrs. Marie
- Wharton No. 389**
- A—
Barker, Mrs. Ellie
Chaffin, Mrs. Nell
Grovier, Mrs. Dyssha
Hamilton, Mrs. Vivian
Nelson, Mrs. Grace
Porter, Mr. William A.
Thompson, Mr. John C.
Thompson, Mrs. Helen
Treat, Mrs. Wilma
Whiddon, Mr. Henry J.
Whiddon, Mrs. Dorothy
- B—
Bumpas, Mrs. Lillie
- Wiergate No. 749**
- A—
Clark, Mrs. Glenda
Hines, Mr. Earl, Sr.
Hines, Mrs. Pauline
Lucius, Miss Lehlia
- B—
Clark, Mr. T. W., Jr.
- Willis No. 1017**
- A—
Elder, Mrs. Grace
Griffith, Dottie
Hays, Mrs. Helen
Hays, Mr. Lawrence J.
Pursley, Frances
Tucker, Gladys
- Winnie Stowell No. 1076**
- A—
Bice, Mrs. Maggie Lee
Bower, Mrs. Burny
Cravey, Mrs. Annie Dell
Mathias, Mrs. Elva
Potter, Mrs. Ann
Potter, Mr. Victor, Jr.
Smith, Mr. Robert
Smith, Mrs. Thelma
- B—
Nettles, Mrs. Lillie
- Wisteria No. 823**
- A—
Calame,
Mrs. Dickie Jane

Certificates Granted for the Year 1969-1970—District No. 4—Continued

Cochran, Mrs. Joyce	Dalton, Mrs. Florence	Patterson, Mrs. Velma	—B—
Cochran, Mr. J. B.	Davidson, Mrs. Loraine	Riley, Mrs. Audrey	Musgraves, Mrs. Vada
Fox, Mrs. Mary Sue	Dreyer, Mrs. Elda	Wallace, Mrs. Kitty D.	Bellaire No. 1021
Fox, Mrs. Fannie Mae	Duer, Mrs. Viola S.	Walker, Mrs. Dessa	—A—
Hamilton, Mrs. Mary L.	Easley, Mrs. Mamie	Whitson, Mrs. Wana	Jackson, Mrs. Lois
Hattox, Mrs. Dolores	Grigson, Mrs. Evelyn R.	—B—	Magnolia No. 706
Hurd, Mrs. Louise	Grigson, Mr. George L.	Gafford, Mrs. Edith	—A—
Norton, Mrs. Ellen	Hassell, Mrs. Gladys	Gafford, Johnie	Sojourner, Mrs. Nan
Parker, Mrs. Eleanor	Hillen, Mrs. Edna	Patterson, J. R.	Mizpah No. 2
Pollock, Mrs. Gladys	Hodges, Mrs. Doris L.	Robinson, Mrs. Letty	—A—
Powell, Mrs. Ruth	Hodges, Mr. J. W.	Sigler, Mrs. Marie L.	McMillian, Mrs. Marguerite
Powell, Mr. Lloyd D.	Linville, Mrs. Gordia	Thomas, Mrs. Jetta B.	Ransford No. 135
Riley, Mrs. Josephine K.	McDonald, Mrs. Marilyn	Thomas, Mr. A. G.	—A—
Senters, Mrs. Hazel	Michael, Mrs. Ola	Zavalla No. 952	—A—
Senters, Mr. Clyde C.	Parrish, Mrs. Beatrice	—A—	Nerren, Mrs. Addie Lee
Snowden, Mrs. Maudie	Perrigin, Mrs. Evelyn	—B—	Wade, Mrs. Evie
Snowden, Mr. W. W.	Salisbury, Miss Sarah J.	—B—	Supplemental Report District No. 4
Thomas, Mrs. Isadore	Stich, Mrs. Lelia	Woods, Mrs. Addie Lee	Archives U. D.
Tinlin, Mrs. Martha	Wells, Mrs. Lena	—B—	—A—
Waguspack, Mrs. Violet	Winfree, Mrs. Bernice	—B—	Davis, Mrs. Jessie
White, Mrs. Thula	—B—	—B—	Johnson, Mrs. Carol
Woodland No. 696	Epstein, Mrs. Alma S.	—B—	Woodall, Mrs. Erlene
—A—	Woodville No. 462	—B—	Goodwin, Mrs. Pat
Austin, Mrs. Ruth	—A—	—B—	
Austin, Mr. Don	Brown, Mrs. Juanita	—B—	
Bailey, Mrs. Marcell L.	Brueck, Mr. W. L., Sr.	—B—	
Burkhart, Mrs. Alice	Childress, Mrs. Mark	—B—	
Callahan, Mrs. Elsie F.	Fuller, Mrs. Vernell	—B—	
Dalton,	King, Mrs. Marie	—B—	
Mrs. Janice Marie		—B—	
Dalton,		—B—	
Mr. Ralph R., Jr.		—B—	

CERTIFICATES GRANTED FOR THE YEAR 1969-1970—District No. 5

Adah No. 49	Kountz, Mrs. Villita	Parrish, Mrs. Marguerite	Fowler, Mrs. Esther
—A—	Packham, Mrs. Rena	Pinson, Mrs. Catherine	Herndon, Foster Cooper
Bryan, John C., Jr.	Packham, R. E.	Pinson, Leonard	Herndon, Mrs. Jackie
Bryan, Mrs. Norma	Rutledge, Mrs. Alva J.	Powell, Mrs. Lucille H.	Jones, Mrs. Marilyn
Bryant, Charles K.	Stallings, Mrs. Essie	Powell, James L., Jr.	Kolb, Mrs. Novie
Bryant, Mrs. Marion	Thompson, Mrs. Corrine	Satterwhite, Mrs. Dorothy	Mills, Mrs. Jerry
Davis, Mrs. Effie Mae	—B—	Stovall, Mrs. Lora Mae	Oliver, Mrs. Julia Mae
Doherty,	Smith, Mrs. Druzilla	Swanson, Mrs. G. Juliana	Perkins, Mrs. Jeanette
Mrs. Betty Inez	Stallings, C. P.	Worthy, Mrs. Elpha	Reid, Mrs. Clara
Guyot, Mrs. Juliette	Alamo Heights No. 734	Worthy, Claude L.	Truesdale, Ross E.
Heston, Earl T.	—A—	—B—	Uicar, Mrs. Elizabeth
Heaton, Mrs. Marie	Armstrong, Mrs. Grace M.	Davies, Mrs. Monta B.	Army No. 664
High, Mrs. Colleen A.	Armstrong, Richard H., Jr.	—A—	—A—
Hinton, Mrs. Myrtle	Busch, Mrs. Madeleine	Alice No. 61	Cupit, Mrs. Emma
Lehr, Mrs. Sue	Davis, Mrs. Gertrude	Beaman, Mrs. Bertha	Garren, Mrs. Mallie Lou
Mustian, Mrs. Leona	Davis, Mrs. Janice D.	Biggs, Mrs. Elna	Garren, Raymond A.
Parnell, Mrs. Emma Lou	Davis, Verne C.	Davis, Glenn I.	Lane, Mrs. Agness
Richmond, Mrs. Koreski	Dominguez, Mrs. Lena M.	Davis, Mrs. Viva	McClellan, Mrs. Eula
Schertz, Mrs. Jean	Emerich, Mrs. Ruth	Johnston, Mrs. Sybil	Moffett, Mrs. Edith
Wentzell, Mrs. Dovie	Garrett, Mrs. Delores P.	Mapes, Mrs. Lillian	Morrow, Mrs. Nettie
Williams, Mrs. Thelma	Green, Mrs. Ruth	Melter, Mrs. Margaret	Poullis, Mrs. Katherine M.
Williams, Wendall	Montezaan, Mrs. Ruby	Morris, Mrs. Georgia B.	Robinson, Mrs. Ruth M.
—B—	Murphy, Mrs. Annie Laurie	Rigby, Mrs. Emily	Watkins Mrs. Juanita
Ohivarri, Miss Donna	Norman, Jim L.	Wulf, Mrs. Margaret	Williams, Mrs. E. Mildred
Alamo No. 665	Norman, Mrs. Bonnie P. (Polly)	Aransas Pass No. 162	—B—
—A—	Patterson, Mrs. Iris (Peggy)	—A—	Brotze, Mrs. Valeska
Baker, Mrs. Hazel		Alloway, Mrs. Janette	Palmer, Mrs. Claude
Cannon, Mrs. Estelle		Chism, Mrs. Tillie	Swidom, Mrs. Ida A.
Cannon, Merritt		Fowler, Donald L.	
Denecamp, Mrs. Nathalia			
Harrell, Mrs. Annie			

Certificates Granted for the Year 1969-1970—District No. 5—Continued

Austin No. 304

—A—

Beadle, Herbert J.
Bengston, Arnold
Bengston, Mrs. Emogene
Bland, Mrs. Margaret
Bradfield, Mrs. May
Carl, Edward H., Jr.
Carl, Mrs. Mercy A.
Gilbert,

Mrs. Hattie Lucille
Gillan, Mrs. Margaret
Hoeftling, Mrs. Lorene
Howard, Mrs. Mary
King, Mrs. Audie
Lewis, Mrs. Dora L.
McDonald, Mrs. Mable
Perry, Mrs. Virginia Lon
Powell, Mrs. Ida
Smith, Mrs. Olivia A.
Thompson, Mrs. Hazel
Treadwell, Wilbur C.
Tyler, Mrs. Eulia B.
Weaver, Mrs. Athene
Wilkinson, Mrs. Alene

—B—

Bland, Blanchard H.
Beadle, Mrs. Barbara
Cowan, Mrs. Loretta
Weaver, Milo
Williams, Mrs. Laura

Baltinger No. 226

—A—

Foy, Mrs. Luna Mae
Garwood, Mrs. Thelma
Hubbard,
Mrs. Ettie Marie
Largent, H. P.

Bandera No. 643

—A—

Ahr, Mrs. Helen M.
Evans, Mrs. Margaret
Habenicht, Mrs. Evelyn
Lehold, Mrs. Louise
Mott, Mrs. Mary Edith
Price, Glen L.
Price, Mrs. Pansy F.
Samm, Mrs. Mary L.
Tiepton, Mrs. Ellen

Beville No. 422

—A—

Athey, Mrs. Catherine
Gossett, Mrs. Faye
Hicks, Mrs. Dorothy
Kurtz, Mrs. Cubie
Schimming, Ernest W.
Schimming, Mrs. Mildred
White, Mrs. Dorothy

Bethany No. 912

—A—

Bryant, Mrs. Ruth
Chisum, Mrs. Joyce
Fenley, Mrs. Marie
Graf, Mrs. Peggy

Joseph, Adrian
Joseph, Mrs. Juanita
Long, Mrs. Alyne
Ott, Mrs. Amanda
Rose, Mrs. Dorothy
Rose, Harry D.
Rose, James D.
Rose, Mrs. Pamela
St. Clair, Mrs. Marion
Tolbert, Mrs. Evelyn
White, Lewis B.
White, Mrs. Roberta

—B—

Smith, Mrs. Anita

Bexar No. 616

—A—

Bailey, Mrs. Nancy
Burnett, Mrs. Alice
Burt, Miss Margaret
Callaway, Mrs. Irene
Connally, Mrs. Geneva
Dresscher, Mrs. Joan
Driesslein,
Mrs. Jacquelyn
Hight, Mrs. Annie
Hill, Mrs. Thelma
Keyes, Ralph A.
May, Fred L., Jr.
May, Mrs. Mildred
Mitchell,
Mrs. Mattie M.
Roberts,
Mrs. Norma Lee
Shipman, Mrs. Jo
Wade, James E.
Weeks, Mrs. Louella

—B—

Lehne, Mrs. Elvie L.

Big Lake No. 752

—A—

Barbee, Mrs. Lorene
Beaird, Mrs. Marvis D.
Darling, Mrs. Flo
Ellison, Mrs. Billie M.
Gaston, Mrs. Doris
Hughes, Mrs. Rose
Kane, Mrs. Daisy Lee
Pettit, Mrs. Dorothy N.
Poehler, Fred
Poehler, Mrs. Joalice
Roach, Gordon E.
Stephens, Mrs. Pearl
Wilson, Mrs. Esther C.
Wright, Mrs. Dorothea

—B—

Howard, Mrs. Ruby
Pettit, Japson

Bishop No. 452

—A—

Clemmons,
Mrs. Bertie V.
Deviney, Mrs. Edna
Harvey, Mrs. Opal A.
Luehrs, Mrs. Lillian
Myers, Mrs. Barbara L.
Nichols, Mrs. Nellie

Nichols, Roy
Redding, Mrs. Gertrude
Suggs, Mrs. Ellen
Walston, N. R.
Wimsatt, Mrs. Ida

Blanco No. 934

—A—

Bennett, Mrs. Romie
Benson, Mrs. Naomi
Bowers, Mrs. Billie
Bowers, Royce
Byars, Miss Pearl
Cage, Mrs. Wilma
Jackson, Mrs. La Verne
Ketchum, Mrs. Winnie
Knoll, Mrs. Monta
Mobley, Mrs. Blanche
Ormsby, Cecil A.
Poenisch, Mrs. Ruby

Boerne No. 200

—A—

Aue, Rudolph, Jr.
Holman, Mrs. Lucille
Holman, M. C.
Merchant, Mrs. Helen
Miller, Mrs. Estelle
Patton, Mrs. Dolores
Phillips, Mrs. Lynette
Schnelle, Mrs. Ethel
Schnelle, Kermit

—B—

Brady No. 167

—A—

Bryson, Mrs. Clova
Deats, Mrs. Mabel
Kittle, Mrs. Marie
McLemore, Mrs. Bertha
Spears, Mrs. Estelle B.
Teague, Mrs. Lela

Bronte No. 1048

—A—

Collins, Eddie G.
Keeney, Mrs. Olive
Lee, Mrs. Betty
Millikin, Mrs. Willie B.
Pruitt, Mrs. Dorothy

Buda No. 453

—A—

Caffall, Mrs. Lucille
Caffall, Oscar
Ferguson, Mrs. Marjorie
Gage, Mrs. Avis
Griffin, Mrs. Mabel
Lindeman, Mrs. Hazel
Turner, Mrs. Margaret

—B—

McCaughan, Mrs. Helen

Capitol No. 803

—A—

Arnold, Mrs. Alma L.
Backus, W. Bryan
Backus, Mrs. Lois

Bell, Mrs. Bess
Brooks, Mrs. Prudence
Callaway, Mrs. Margery
Callaway, Vernon K.
Fischer, Alton H.
Fischer, Mrs. Ruth
Gattis, Mrs. Bess
Hachenberg,

Mrs. Wanda B.
Harbison, Mrs. Myrtrice
Harbison, Winfred
Herrin, Mrs. Frances K.
Herrin, Frederick Y.
Hyttin, Miss Mabel E.
Lusby, Mrs. Abbie
Miller, Alphas C.
Miller, Mrs. Juanita
Orr, Mrs. Edith
Parker, Mrs. Delores
Petty, Thurman H.
Perry, Mrs. Wilmina
Steadman,

Mrs. Jeannette
Steadman, John
Steiner, Mrs. Margree
Treadwell,

Mrs. Myrtle Lee
Wilkerson,
Mrs. Elizabeth Ann
Wilkinson, Mrs. Ann
Wood, Mrs. Euelda.

—B—

Blankenship, Mrs. Mattie

Carlsbad No. 1092

—A—

Adamek, Mrs. Levia
Bowling, Mrs. Lana
Henson, Mrs. Beulah F.
Henson, Roy W.
Markham, Mrs. Myra
Miller, Mrs. Elnora C.
Prochazka, Mrs. Leola
Sharp, Mrs. Hazel B.
Thompson,

Mrs. Edna K.

—B—

Spruill, Mrs. Mary

Center Point No. 463

—A—

Turner, Mrs. Effie
York, Mrs. Naomi

—B—

Adams, Mrs. Juanita
Buckner, Mrs. Era L.

Christoval No. 761

—A—

Clifford, Fred

—B—

Stewart, Mrs. Viola

Concho No. 826

—A—

Akin, Mrs. Jeanie L.
Baker, Mrs. Mattie L.

Certificates Granted for the Year 1969-1970—District No. 5—Continued

Box, Mrs. Marie
 Burrus, Wiley Ross
 Dorsey, Mrs. Willie
 Downs, Mrs. Mary E.
 Harvey,
 Mrs. Willie Mary
 Herring, Mrs. Annie Lee
 Hudgens, Mrs. Lorene
 Iredale, Mrs. Ruth E.
 Ripple, Mrs. Elizabeth
 Ripple, Mrs. Harriet
 Shaw, Miss Maud D.
 Stephens, Mrs. Thelma
 Williams, Jesse L.
 Willaims, Mrs. Ola

—B—
 Burrus, Mrs. Dorothy

Corpus Christi No. 354

—A—
 Balsley, Jack C.
 Hunt, Mrs. Ola
 Hurst, Mrs. Lillie May
 Jones, Gatewood
 Jones, Mrs. Ruth
 Keith, Jack K., Sr.
 Keith, Mrs. Naomi
 Kempe, Mrs. Gladys T.
 King, Mrs. Blanche
 Lindsey, Mrs. Reba R.
 Martin, Mrs. Beulah
 McClaun, Mrs. Lorena
 O'Malley, Mrs. Dorothy
 O'Neal, John
 O'Neal, Mrs. Opal
 Ponder, Mrs. Johnie
 Rawlings,
 Mrs. Annie Ray
 Robinson, Mrs. Opal
 Teeter, Will D.
 Teeter, Mrs. Wave
 Trayler, Mrs. Burmadine
 Vinzetta, Mrs. Lumley
 Womack, Mrs. Laura
 Watson, Mrs. Lucy

—B—
 Balsley, Frank L.
 Bartlett,
 Mrs. Josephine E.
 Robinson,
 Mrs. Lena Belle

Cotulla No. 1004

—A—
 Crawford, Mrs. Mildred
 Dorough, Mrs. Avis
 Dorough, B. S.
 Dorough, Mrs. Georgia
 Dubose, Mrs. Ethel
 Graham, Mrs. Grace
 Kerr, Miss Willie May
 Matthews, Glenn H.
 Matthews, Mrs. Joan
 Shilling, Mrs. Patricia
 Schulze, Walter J.
 Streuter, Gerald
 Streuter, Mrs. Ruby
 Vineyard,
 Mrs. Bonniebel
 Wildenthal, Mrs. Annie

—B—
 Booth, Mrs. Betty
 Breeding, Mrs. Margaret
 Collins, Mrs. Fredora J.
 Cox, P. M.
 Guinn, Mrs. Ann
 Hearn, Mrs. Addie N.
 Stephenson,
 Mrs. Edna Earle
 Stricker, Mrs. Hazel
 Tarver,
 Mrs. Betty Juanell
 Tittle, Mrs. Annie J.

Creedmoor No. 607

—A—
 Altis, Mrs. Inez
 Arrington, Chester
 Bruce, Miss Eudora
 Coffey, Mrs. Eloise
 Creel, Mrs. Margaret
 Dearing, Mrs. Nova Lee
 Espeland, Mrs. Hazel
 Fields, Mrs. Annie M.
 Fink, Mrs. Lorena
 Green, Mrs. Myrtle
 Holder, Miss Era
 Jackson, Mrs. Leona L.
 Johnston, Mrs. Martha
 Kelly, Mrs. Dora
 Kunze, Leslie
 Kunze, Mrs. Mary
 McRae, Mrs. Sadie Marie
 Pankhurst, Mrs. Loleet
 Smith, Mrs. Hazel
 Watkins, Mr. Vernon

—B—
 Arrington, Mrs. Lillian L.
 Hoeke, Mrs. Alma C.
 Trammell, Mrs. Kay

Crystal City No. 928

—A—
 Clark, Dennis E.
 Clark, Mrs. Vera

Cuero No. 618

—A—
 Atzenhoffer, Mrs. Estelle
 Barden, Miss Lucy
 Boothe, Mrs. Lyda
 Christian, Mrs. Ruby
 Rich, Mrs. Alice
 Weatherly, Homer
 Weatherly, Mrs. Ouida

—B—
 Kilpatrick, Mrs. Cristobel
 Kilpatrick, Chas. E.

Del Rio No. 204

—A—
 Bagwell, Mrs. Althea
 Easterling,
 Mrs. Birdie Jane
 Folliard, Miss Mildred E.
 Haga, Mrs. Dorothy P.
 Hansen, Mrs. June

Howard,
 Mrs. Martha W.
 McFarland,
 Mrs. Mary C.
 Schoeffer, Mrs. Zelma
 Sims, Mrs. Pauline

Devine No. 43

—A—
 Bippert, Charles F.
 Bippert, Mrs. Ethel
 Davidson, Mrs. Dovie
 Davidson, Ernest
 Jenkins, Mrs. Levy
 Jopling, Burl C.
 Jopling,

 Mrs. Lou Willie
 Redus, Mrs. Kay
 Rothramel, Forrest
 Rotramel, Mrs. Lula May
 Stewart, Mrs. Treacia
 Tutschke, Mrs. Angie
 Young, Mrs. Dorothy
 Young, Thomas L.

—B—
 Jopling, Mrs. Dorothy

Donna No. 644

—A—
 Anderson, Mrs. Marian
 Anderson, Orville
 Garrett, Mrs. Racine
 Guinn, Mrs. Irene
 Guinn, Rex H.
 Leopard, Mrs. Julia
 Leopard, Luther L.
 Nicholson,
 Mrs. Jimmie R.
 Peters, Mrs. Pauline
 Starlin, Mrs. Mildred S.

—B—
 Gossell, Mrs. Myra Jean

Dripping Springs No. 860

—A—
 Dobie, Joe K.
 Dykes, Mrs. Rossie B.
 Elliott,
 Mrs. Mary Lee Webb
 Jernagan, Mrs. Frances
 Kemp, Willie
 McIntyre,
 Mrs. Fannie M.
 Roberts, Mrs. Roxie
 Schwarzer, Mrs. Mary E.
 Watson, Mrs. Mae

Eagle Pass No. 250

—A—
 Brewer, Mrs. Edna
 Nelson, Morgan A.
 Nelson, Mrs. Naomi A.
 Plumb, Mrs. Ella Mae
 Smith, Mrs. Gladys
 Taylor, Mrs. Betty
 Vernor, Mrs. Gene

—B—
 Dixon, Mrs. Lorraine

Edcouch No. 859

—A—
 Cellum, Mrs. Marilyn
 Cooper, Mrs. Pearl
 Galloway, Mrs. Ruth
 Klopek, Mrs. Christine
 Levings, Mrs. Betty
 Pealor, Mrs. Ida
 Pipkin, Mrs. Anita

Eden No. 387

—A—
 Kinard, Mrs. Rama D.
 Morrow, Mrs. Varina
 Parrish, Mrs. Earlene

Edinburg No. 473

—A—
 Base, Irvin W.
 Base, Mrs. Josephine
 Blaine, Mrs. Vonceile
 Cray, Mrs. Lillian
 Cray, Richard
 Ford, Mrs. Edith
 Frazier, Leonard L.
 Frazier, Mrs. Vida W.
 Goldsberry, Mrs. Isla
 Harper, A. L.
 Harper, Mrs. Sarah
 Martin, Mrs. Ruth E.
 Puckett, Mrs. Mary S.
 Wells, Mrs. Elizabeth

Eldorado No. 140

—A—
 Brannan, Mrs. Rose
 Corbell, Mrs. Alma L.
 DeLong, Mrs. Velma
 Edmiston, Mrs. Charlene
 McGinnes, Mrs. Mary
 Montgomery, Mrs. Nan
 Niblett, Mrs. Catherine
 Sofge, Mrs. Mary
 Wade, Mrs. Geneva E.
 West, Mrs. Blanche
 West, Palmer

—B—
 Bridgeman, Mrs. Bonnie
 Sauer, Mrs. F. Louise
 Whitten, Mrs. Lummie

Falfurrias No. 146

—A—
 Collinsworth, Mrs. Peggy
 Davis, Mrs. Ruth
 Long, Mrs. Betty
 Warlick, Mrs. Olive

Fidelis No. 963

—A—
 Dodd, Mrs. Clara B.
 Jones, Mrs. Kathryn
 McCoy, Mrs. Aline
 Richards, Mrs. Lillie M.
 Rosenauer, Mrs. Barbara
 Rosenauer, Dan
 Sandahl, Mrs. Lillian

Certificates Granted for the Year 1969-1970—District No. 5—Continued

- Speakes, Sam R.
Speakes, Mrs. Willotta
Terrell, Mrs. Fay Iris
Walker, Eldridge
Young, Mrs. Elizabeth
—B—
Bouldin, Mrs. Mary E.
Skrabanek, Mrs. Lillie
- Floresville No. 271**
—A—
Byrd, Mrs. Virginia
Fuller, Mrs. Gail
Fuller, Mrs. Jean H.
Gustof, Mrs. Grace
McKenzie, Mrs. Elizabeth
Ray, Mrs. Joan Lee
Rohr, Mrs. Garnerbel
Smith, Mrs. Marie
Starnes, Mrs. Ruth
—B—
Fuller, Charlie V.
- Fort McKavett No. 783**
—A—
Edmiston, Mrs. Rose
Fish, Mrs. Frances
Kothman, Charles, Jr.
Kothman, Mrs. Lillyth Ed
Lehne, Mrs. Mary
Murr, Mrs. Billie
- Fredericksburg No. 113**
—A—
Brodie, Mrs. Christine
Cox, Hubert H., Sr.
Cox, Mrs. Katherine
Crittenden, C. R.
Knoche, Mrs. Elsie
Mathisen, Mrs. Leola
Reuwer, Mrs. Merle
- Freer No. 848**
—A—
Boone, J. O.
Boone, Mrs. Genevieve
Buchanan, Mrs. Ethel
Grantham, Mrs. Ruby
Hammaack, Mrs. Jessye
Mullins, Mrs. Marie
Parker, Mrs. Bernice
Swink, Reagan
Swink, Mrs. Winnie
- George West No. 658**
—A—
Hailey, Mrs. Emma R.
Ramsey, Mrs. Wilma
Rauch, Louis
Stuart, Mrs. Edna
—B—
Lyne, Mrs. Elsie
- Gonzales No. 403**
—A—
Buckner, Andrew T.
Buckner, Mrs. Clara
- Dreyer, Mrs. Clare
Iley, Mrs. Orline
Lencses, Mrs. Estelle V.
Lindeman, Mrs. Louise
Morrison,
Miss Rose Mary
Wade, Mrs. Edith
—B—
Thompson, Mrs. Mabel
- Harlandale No. 750**
—A—
Archer, Forrest H.
Archer, Mrs. Joann
Brebe, Miss Edith
Busch, Mrs. Margaret
Childs, Mrs. Jesse M.
Clark, Mrs. Helen
Dodd, Mrs. Ruth
Duke, Mrs. Nan
Fitzwater, Mrs. Thelma
Gamble Mrs. Violet
Garvin, Mrs. Naida T.
Holden, B. H.
Holden, Mrs. Jewell
Holloman, Mrs. Laura A.
Irwin, Mrs. Dorothy
Kaufman, Mrs. Gretchen
Kauffman, Phil F.
McCulloch, Mrs. Frances
Moore, Mrs. Agnes
Morris, C. L., Jr.
Morris, Mrs. Elorine
Ofton, Paul D.
Ofton, Mrs. Rennie
Pickett, Melvin
Pickett, Mrs. Ruby
Schweers, Mrs. Lydia
Screws, Mrs. Ida (Patsy)
Shupert, Vernon C.
Stout, Mrs. Audie
Swayze, James C. U.
Swayze, Mrs. Rubie
Tate, Mrs. Bertha
Wolfmarger, Mrs. Faye
- B—
Claunch, Mrs. Bessie
Hamilton, Mrs. Kathleen
Pope, Mrs. Corinne T.
Wade, Mrs. Mildred
- Harlingen No. 641**
—A—
Ainsworth, Harold H.
Ainsworth, Mrs. Sue F.
Black, Mrs. Owena
Bouldin, Mrs. Mora
Carey, Mrs. Verna
Carlisle, Mrs. Billie Sue
Carter, Mrs. Marjorie
Cox, Mrs. Joy
Graham, Mrs. Imogene
Graham, Sammy
Howell, Mrs. Oleta
Leonard, Mrs. Ray S.
May, Mrs. Beatrice
Meyer, Mrs. Myra
Tucker, Mrs. Alvica M.
- B—
Bouldin, Mrs. Linda C.
Bouldin Bedford L.
Rabal, Mrs. Ada B.
- Hebbronville No. 808**
—A—
Cotton, Mrs. Lela
Gordon, Mrs. Lona
Howard, Mrs. Lurlene
Moore, Mrs. Lorene
- Helena No. 289**
—A—
Kellner, Mrs. Etta Lee
- Highland Hills No. 1075**
—A—
Bailey, Mrs. Bertha V.
Bedingfield,
Mrs. Carolyn
Craig, Mrs. Stella
Crawford, Mrs. LaRue
Floyd, Carl
Floyd, Mrs. Evelyn D.
Hester, Mrs. Maxine
Hunt, Mrs. Shirley
Lee, Mrs. Alice
Lee, Robert Y.
Pierdolla, Mrs. Viola
Shaw, Mrs. Nancy
Wiebe, Mrs. Elizabeth
- B—
Garrahan, Mrs. Vivian N.
- Hondo No. 404**
—A—
Baker, Mrs. Erlene
Cagle, Mrs. Alice
Cagle, Theo
Crow, Mrs. Edra
Delony, J. Frank
Dubberly, Mrs. Fannie
Harllee, Mrs. Billie
Hart, Mrs. Jean L.
Hartman, Mrs. Doris M.
King, Mrs. Augusta
Lacy, Mrs. Evelyn
Oefinger, Mrs. Agnes B.
Pfeil, Mrs. Frances
Pope, Mrs. Mary M.
Richter, Mrs. Aileen
Schweers, Bruno A.
Schweers, Mrs. Edith G.
Weimers, Robert S.
- B—
James, Mrs. Lera
- Hope No. 124**
—A—
Burlingame, Mrs. Marion
Byre, Charles H.
Byre, Mrs. Dora Lea
Freeze, Mrs. Sandra
Gonzales, Mrs. Carmen
- Johnston,
Mrs. Corinn C.
Johnston, L. C.
Morris, Mrs. Dorothy
Olier, Mrs. Genevieve
Sommer, Mrs. Laura
- Independence No. 1044**
—A—
Alphin, Mrs. Lillian
Anthony, Donald F.
Anthony, Mrs. Nelda
Barrows, Mrs. Arvell
Barker, Mrs. Etolia
Brunson, Mrs. June C.
Buckner, Mrs. Jessie W.
Buckner, Glynn W.
Burt, Mrs. Lydia
Causey, Mrs. Irene V.
Causey, T. L.
Cox, Mrs. Merle
Cox, Palmer (M.), Jr.
Davis, Mrs. Katherine
Ewing, Mrs. Arvell
Gerbig, Mrs. Mabel E.
James, Mrs. Vivian
Johnson, Mrs. Nancy
Johnson, Mrs. Patricia A.
Kridler, Mrs. Laura
Kridler, Roy O.
Main, Mrs. Zelda
McCraw, Mrs. Gelene
McGahey, Mrs. Frances
Robertson, Mrs. Jewell
- Ingleside No. 1037**
—A—
Dubose, Dallas H.
Dubose, Mrs. Emma
Edwards, Mrs. Jewel S.
Edwards, Mrs. Mary
Ingram, Mrs. Nettie
Lee, Mrs. Janise Marie
McWilliams, Howard W.
McWilliams, Mrs. Iris
Mahoney, Mrs. Helen
Moody, Mrs. Marjorie
Moody, Garland
Reid, C. V.
Sallis, Mrs. Nelta Rhea
Shinn, Mrs. Mildred
Stilwell, Mrs. Thelma
Storms, Jerry G.
Wheeler, Mrs. Evelyn
Whitsett, Mrs. Mary
Williams, Sam
- B—
Vance, Mrs. Jane
Whitehead, Mrs. Janet
- Johnson City No. 376**
—A—
Adams, Mrs. Hazel
Cummins,
Mrs. Dovie Lee
Hoppe, Mrs. Janet
Martin, Mrs. Lois
Matus, Mrs. Ola
Mayfield, Mrs. Addie
Mayfield, Alvie
Mayfield, Mrs. Helen

Certificates Granted for the Year 1969-1970—District No. 5—Continued

- Mayfield, T. W.
Odiorne.
Mrs. Sophie Marie
Ray, Mrs. Julia Mae
Ray, Mrs. Julia Mae
Stewart, Mrs. Eunice
Winters, Mrs. Jamye
- B—
Stewart, Mrs. Lillian
- Jourdanton No. 581**
- A—
Burkholder, Mrs. Viola
Dehart, Mrs. Callie Mae
Haley, Mrs. Mae Etta
Potts, Murray F.
Potts, Mrs. Viola
Winn, Mrs. Anna
Winn, Kemerer
- Junction No. 497**
- A—
Fields, Mrs. Betty Jo
Hendley, Mrs. Luella
Nethery, Mrs. Bettyanne
Riley, Mrs. Minnie
Schmidt, Mrs. Corintha
Williamson, Mrs. Dortha
- B—
Murr, Mrs. Mary G.
Furr, Mrs. Georgia
- Kenedy No. 36**
- A—
Chace, Mrs. Jessie
Henry, Mrs. Marguerite
Hill, Mrs. Estelle
Hysaw, Mrs. Madelon
McAlister, Mrs. Linda
Shelton, Edgar
Shelton, Mrs. Rosa
Warden, Mrs. Jane
- Kerrville No. 24**
- A—
Anglin, Mrs. Hallie
Armstrong, Mrs. Doris
Berryman, Mrs. Mary
Blair, Mrs. Edna
Blair, James W.
Caudle, L. T.
Davis, Mrs. Estha
Forman, Mrs. Attie
Luther, James
McCurry, Mrs. Annie F.
McCurry, Walter E.
Slater, W. H.
Wickson, Mrs. Helen
- B—
Stevens, Mrs. Marguerite
- Kingsville No. 325**
- A—
Allison, Mrs. Ophelia
Fitch, Lloyd H.
Fitch, Mrs. Sophy N.
- Howell, Mrs. Lucille
Jones, Mrs. Katy B.
Miller, Mrs. Maurine
Neher, Mrs. J. Patricia
Wood, J. B.
- La Feria No. 782**
- A—
Coleman, Mrs. Bernice
Hicks, B. W.
Jones, Mrs. Faye L.
Paulson, Mrs. Lillian
- B—
Brown, Mrs. Jewel
Hicks, Mrs. Winnie
- La Pryor No. 925**
- A—
Cornett, Mrs. Inez
Lumms, Mrs. Pinkie M.
Robertson, Mrs. Vivian
- B—
McClure,
Mrs. Bertha Peace
- Laredo No. 86**
- A—
Barr, Mrs. Hazel
Barr, L. T.
Perkins, Mrs. Pauline
Shelby, Mrs. Iva P.
Spence, Mrs. Gretchen
- B—
Fullerton, Mrs. Pearl
Haddgon, Mrs. Joan
Moss, Mrs. Anna Vivian
Moss, Miss Mary Louise
- La Vernia No. 436**
- A—
Mercer, Mrs. Lillie
McKean, Mrs. Enid H.
Walker, Mrs. Ruby
- Leakey No. 18**
- A—
Godbold, Mrs. Sallye
Miles, Mrs. Louise L.
Payne, Mrs. Lottie
Peters, Mrs. Reine
- Leander No. 73**
- A—
Allen, Wilbur B.
Allen, Mrs. Winnie
Barnes, Mrs. Alma
Dixon, Mrs. Margaret
Miller, Mrs. Pearl
Shelton, Mrs. Katherine
Shelton, Roy C.
- Lockhart No. 210**
- A—
Arnold, Mrs. Mildred
Bunyard, Mrs. Evelyn
- Dannelley, Mrs. Eunice
Dannelley, Mrs. Winnie
Davis, Mrs. Madie
Duke, Mrs. Artelia
Gerdes, Mrs. Alice
Gerdes, Edwin H.
Miles, Mrs. Lavada
- B—
Kirksey, Mrs. Anna
- Logos No. 998**
- A—
Coben, Julius
Eck, Mrs. Anna
English, Claude H.
English, Mrs. Dorothy
Hopkins, Cecil
Hopkins, Mrs. Emma
Laurence,
Mrs. Barbara Jo
Laurent, Mrs. Ollie Mae
Mayne, Mrs. Mable
Moody, Mrs. Irene
Orr, Mrs. Jeannine
Parker, Mrs. Fayrene
Yontz, Weldon
Yontz, Mrs. Virginia
- B—
Ackerman,
Mrs. Ida Marie
Ackerman, Miss Linda
- London No. 449**
- A—
Cooper, Mrs. Minta
Dayton, Mrs. Eunice
Martin, Mrs. Mary A.
Walker, Mrs. Minnie
- Loyalty No. 1036**
- A—
Adams, Mrs. Carolyn
Adams, Herbert E.
Bauerle, Mrs. Emmie
Carleton, Mrs. Reece
Hausmann, Miss Peggy
Hays, Miss Katherine
Hull, Mrs. Dorothy
Logsdon, Mrs. Virginia
Nelson, Mrs. Dorothy A.
Phillips, Mrs. Pauline
Phillips, Walter M.
- B—
Glasscock, Mrs. Alice H.
Nelson, William K.
- Luling No. 155**
- A—
Bell, Mrs. Lois
Bell, Wilson G.
Biggs, Mrs. Dolores
Biggs, Willie J.
Dalton, Mrs. Eunice I.
Hairston, Mrs. Flora
Halford, Mrs. Mabel
Hamilton, Mrs. Mable
Harman, E. D.
- Harman, Mrs. Jimmie E.
Hogue, Bert
Hogue, Mrs. Cora
Holcomb, Mrs. Ruth
Stanwood, Mrs. Lillian
King, Mrs. Minnie
McCollum,
Mrs. Gwendolyn
Miller, Mrs. Margaret
Muenster, Mrs. Hazel
Northcutt, Mrs. Mabel
Otto, Mrs. Gladys
Rogers, Mrs. Alma
Rogers, Leroy
Rutherford, Mrs. Willie
Stanwood, Mrs. Coila
Johnson, P. W.
- B—
Dyson, Mrs. Mamie
- Lytle No. 335**
- A—
Booher, Mrs. Alma M.
Bruce, Mrs. Clara B.
Forbes, Mrs. Julia A.
Gray, Mrs. Ruby
McDonald, Miss Martha
Meyer, F. O.
Richardson, J. P.
Richardson, Mrs. Velma
Sawers, Mrs. Lelia
Smith, Mrs. Maxine
- B—
Wells, Mrs. Julia L.
- Martha No. 883**
- A—
Boone, Mrs. Velma
Cade, Mrs. Rosa
Harvey, Mrs. Dorothy
Harvey, James N.
Kelly, Mrs. Maymie Ruth
Kingsley, Mrs. Florine
Hatlock, Mrs. Linda
McMurtrie, Mrs. Estelle
Mueller, David, Jr.
Mueller, Mrs. Marie
Mueller, Mrs. Sondra
Ross, Mrs. Alice
Warren, Mrs. Mathilde
Warren, Randolph H.
Wathen, James E.
Wathen, Mrs. Nita K.
- B—
Ross, O. E.
- Mathis No. 874**
- A—
Benningfield,
Mrs. Ann K.
Berry, Mrs. Margaret
Miller, Mrs. Doris
Rackley, Mrs. Alice
Rogers, Mrs. Izora
- B—
Benningfield,
Miss Elizabeth

Certificates Granted for the Year 1969-1970—District No. 5—Continued

McC. Den No. 14

—A—

Hodges, Mrs. Sandra K.
Kelley, Mrs. Lucille
Mabry, Mrs. Ruth
Mallon, Mrs. Estella
McMullen, Mrs. Grayce
McMullen, Robert
Mead, Mrs. Joy
Milliken, Mrs. Minnie L.
Rinn, Mrs. Norma
Smith, Mrs. Ella Mae
Smith, Horace
Steele, Mrs. Sylvia
Struby, Mrs. Edna

McCamey No. 818

—A—

Covill, Mrs. Wanda

Medina No. 988

—A—

Adams, Mrs. Neely
Flowers, Mrs. Anna
Flowers, A. J.
Keese, Mrs. Kathryn
Stokes, Mrs. LaNelle
Whitehead, Mrs. Lillian
Wier, Mrs. Dorothy

—B—

Wier, Orville G.

Merciles No. 629

—A—

Allen, Mrs. Cora M.
Irvin, Mrs. Clara
Schrank, Mrs. Margaret
Schrank, Paul C.
Whately, Miss Alma P.

Mertzlon No. 251

—A—

Grice, Mrs. Frances
Hoggett, Mrs. Marie
Hughes, Mrs. Mary Ellen

—B—

St. Clair, Mrs. Patricia

Miles No. 672

—A—

Redman, Mrs. Elsie
Redman, Mrs. LaVerne
Shelly, Mrs. Tot
Story, Mrs. Vio

Mission No. 527

—A—

Daniels, Miss Muriel
Goble, A. L.
Goble, Mrs. Gaye M.
Hiller, Mrs. Vivian
Hodgin, Mrs. Mary G.
Longwell, L. R.
Longwell, Mrs. Pauline

Proffer, Mrs. Tommye
Williams, H. O.
Williams, Mrs. Wanda

—B—

Dusek, Mrs. Delia
Skinner, Mrs. Eunice

New Braunfels No. 771

—A—

Green, Mrs. Elsie
McCartney,
Mrs. Kathleen H.
Neal, Mrs. Lillian
Nowatny, Mrs. Rickie
Parsons, Mrs. Erna
Parsons, Gaston
Smith, Mrs. Opal
Smith, William G.
Stahl, Mrs. Margaret
Swartout, Mrs. Myrtle
Wimberley, Mrs. Dorothy
Wimberley, Louis P.

—B—

Elmer, Mrs. Ella
McCartney, Hans A.

Nixon No. 339

—A—

Manford, Mrs. LaRue
Matlock, Mrs. Helen

—B—

Clark, Mrs. Vada
Ezell, Mrs. Jailey D.
Graham, Miss Mary
Talley, Mrs. Maud

Norton No. 28

—A—

Daniel, Mrs. Inez
Hambright, Mrs. Myrtle
Lewis, Mrs. Zada
Patton, Mrs. Clara
Roper, Mrs. Corinne
Stubblefield, Mrs. Bennie

Oakville No. 521

—A—

Burke, Mrs. Ada V.
Burke, W. W.
Odom, Mrs. Bessie
Owen, Alvin
Owen, Mrs. Gladys

Oso No. 868

—A—

Albers, Andrew F.
Appel, Mrs. Ida Doris
Appel, Dr. Myron H.
Baltz, Mrs. Sally
Blalock, Mrs. Rita
Brooks, Mrs. Mildred
Clements, Mrs. Nunnie
Cornell, Mrs. Frankie
Demback, Mrs. Ottis A.
Garrison, Mrs. Marie
Glasscock, Mrs. Virgie G.
Hansen, Mrs. Laura
Harvey, Mrs. Bernice

Harvey, Luther E.
Inglefield, Mrs. Gladys
Inglefield, Ralph H.
Paul, Louis
Paul, Mrs. Pauline
Pharis, E. L.
Pharis, Mrs. Vera
Poyner, Mrs. Verna
Price, Miss Paralee
Sumpter, Mrs. Leah
Taylor, Mrs. Marie
Wickman,
Mrs. Florence M.
Willis, Floyd M.
Willis, Mrs. Frances

—B—

Chandler, Mrs. Elinor

Ozona No. 287

—A—

Shepperson, Mrs. Kaleta

Paint Rock No. 391

—A—

Arnold, Mrs. Ada C.
Hadley, Mrs. Pauline
Hadley, Dick
Hurt, Mrs. Flo A.

—B—

Pope, Mrs. Ann E.

Pearsall No. 278

—A—

Arnold, Mrs. Maurine
Dowdy, Mrs. Hettie
Essary, Mrs. Edith
Essary, William H.
Hardcastle, A. Carl
Hardcastle, Mrs. Tommie
Meek, Mrs. Janice Lee
Smith, Mrs. Adelheid
Smith, Mrs. Ouida

—B—

Busby, Mrs. Virginia
Dowdy, Alnan Clyde
Polocek, Mrs. Margaret
Taylor, Mrs. Paloma
Wallis, Mrs. Irene
Wallis, John L.

Pharr No. 800

—A—

Cartwright, Mrs. Alice
Cartwright, R. M.
Crosby, Mrs. Ruth
Crosby, Shelby T.
Fitzpatrick, Mrs. Bertha
Grauskamp, Mrs. Lillian
McKinzey, Mrs. Connie
Riley, Mrs. Frances

—B—

Haliburton, Mrs. Emily

Pleasanton No. 133

—A—

Andrews, Mrs. Faye
Burton, Mrs. Millie

Eckert, Mrs. Vida
Frasier, Mrs. Faith
Harcastle, Mrs. Jennirer
Ormand, Mrs. Myrtle
Rogers, Mrs. Carolyn

—B—

Frasier, V. O.

Port Lavaca No. 373

—A—

Arnold, Mrs. Rena
Carr, Mrs. Joyce
Jackson, Mrs. Maurine
Jacobs, Mrs. Joanna
Moose, Mrs. Myrtle
Spiller, Mrs. Marie

—B—

Dierlam, Mrs. Lynda
Spiller, Lester M.
Stringham, Mrs. Myrtle
Williams, Mrs. Estha

Poteet No. 913

—A—

Koemel, Mrs. Freua
Koemel, Julius

Prospect Hill No. 817

—A—

Carter, Mrs. Lillian
Chariton, Donald L.
Chariton, Mrs. Helen
Dikes, Mrs. Nora
Hoffman, Mrs. Dorothy
Hudson, Mrs. Modgie
Hudson, William C.
Jones, Calvin B.
Jones, Mrs. Ruby
Moore, Mrs. Esther
Moore, Sam
Myers, David E.
Myers, Mrs. Mary O.
Owen, Mrs. Stella
Payne, H. Miles
Riesenecker, Mrs. Sophie
Roberts, Mrs. Marion
Roessling, Mrs. Hazel
Roessling, Wm. H.
Schneider, Mrs. Emma
Smith, Miss Geneva
Twedt, Mrs. Lillian
Unice, Mrs. Thelma
Whittington,
Miss Beatrice

Radiant No. 636

—A—

Brooks, Mrs. Irene D.
Brownfield,
Mrs. Margaret
Connell, Mrs. Freda L.
Filippone, Mrs. Hattie
Gulick, Mrs. Sarah
Heald, Mrs. Jewell
Mahan, John L.
Mahan, Mrs. Shirley
Mallas, Mrs. Blanche
Mallas, George L.

Certificates Granted for the Year 1969-1970—District No. 5—Continued

- Manson, Mrs. Joan
Miller, Mrs. Ruth E.
Morgan, Mrs. Bebe
Neal, Mrs. Helen
Neal, Vester
Nichols, Mrs. Ruby
Oliver, Mrs. Lahoma
Page, Mrs. Florence
Person, Alfred
Person, Mrs. Beatrice E.
Plainos, Mrs. Mary E.
Pope, Wilbur
Reeve, Ezekiel B.
Reeve, Mrs. Leona
Young, Mrs. Florene
Young, Truman H.
- Rankin No. 176**
—A—
Bell, Mrs. Alice
Harral, Mrs. Estelle
Lindsey, Mrs. Janey
Shaw, Mrs. Flora
Turner, Mrs. Elsie
—B—
Loftin, Mrs. Ruth
- Raymondville No. 748**
—A—
Bailey, Mrs. Irene
Dodd, Mrs. Frances
Flory, George P.
Flory, Theo W.
Hale, Mrs. Bell
Knox, Mrs. Ann
Nyquist, Mrs. Nell
Shaver, Mrs. Virginia
Wertz, Mrs. Nita
- Rio Grande City No. 843**
—A—
Chapman, Mrs. Gene
Conger, Mrs. Evelyn
Chapman, Thomas P.
Hinojosa, Mrs. Daisy K.
Guffy, Mrs. Winnefred
Johnson, Mrs. Jessie
Johnson, Roy F.
Turner, Joseph B.
Thompson, Mrs. Edna
Turner, Mrs. Ruby Mae
- Rio Hondo No. 815**
—A—
Huie, Mrs. Trudie
Jones, Mrs. Mabel
Lang, Mrs. Violet
McMurtry, Mrs. Lela
Stewart, Mrs. Laola
Stewart, W. R.
Tiemann, Julius, Jr.
Tiemann, Mrs. Peggy
Tilley, Mrs. Ruby
Unland, Mrs. Dean
Waddell, Mrs. Pearl
Whisenant,
Mrs. Winnifred
Wright, Mrs. Arrie
- B—
Fambro, Mrs. Lavina
- Robert Lee No. 187**
—A—
Jones, A. H.
Powell, Mrs. Naomi Lee
Roberts, Bobby F.
Roberts, Mrs. Jeffie
Roe, Mrs. Dolores
Runnion, Mrs. Amina
- Robstown No. 540**
—A—
Jackson, Mrs. Beatrice
Kidwell, Mrs. Florence
Moses, Mrs. Lola
Rauch, Mrs. Emily
Richards, Mrs. Ernestine
Willis, Alton
- Rockport No. 479**
—A—
Allemang, Mrs. Gertrude
Bachman, Mrs. Kathleen
Beetley, Mrs. Sallie
Clymore, Mrs. Lula
Cooke, Mrs. Mary
Ratliff, Mrs. Alma
- Rocksprings No. 51**
—A—
Shanklin, Mrs. Lillie
Sorrells, Mrs. Maxine
- Runge No. 106**
—A—
Schendel, Mrs. Marie
Wishert, Mrs. Essie
- Sabinal No. 407**
—A—
Adams, Mrs. Irene
Adams, John
Angermiller,
Mrs. Marjorie
Dodson, Mrs. Lucille
Nuckles, Mrs. Cecil
Richardz, Mrs. Marilyn
Soyars, Mrs. Bernice E.
Stephens, Mrs. Peggy L.
Story, Mrs. Doris
Ware, Mrs. LaVerne
- B—
Neely, Mrs. Maurine
- San Angelo No. 10**
—A—
Barefoot,
Mrs. Bonnie Mae
Behringer, Mrs. Gwen
Burk, H. N.
Burk, Mrs. Mildred
Chancellor, Mrs. Esther
Darsey, Mrs. Cora Kee
- Fairbanks,
Mrs. Eva Lena
Freeman, Mrs. Sarah E.
Graham, Mrs. Margaret
Guess, Mrs. Belle
Havlik, Mrs. Jetta
Locklin, Mrs. Maxine
McCain, Mrs. Mamie
McClure, Mrs. Flois
McDummitt,
Mrs. Agnes Z.
McKenzie, Mrs. Ethel
Merrell, Mrs. Caroline
Merrell, Milton F.
Milner, Mrs. Katherine
Rees, Mrs. Marguerette
Rees, William H., Sr.
Saunders, Mrs. Joyce
Simpson, Mrs. Margaret
Smith, Charles F.
Smith, Mrs. Grace
Williams, Mrs. Nina
Wimberly, Mrs. Winnie
Woody, E. W.
Woody, Mrs. Reta Mae
- B—
Padgett, Mrs. Leta Ellen
Van Zandt,
Mrs. Gertrude
Wood, Mrs. Marjorie B.
- San Antonio No. 3**
—A—
Alloway, Mrs. Joe
Black, Mrs. Laviece
Chamberlin,
Mrs. Bobbe Ann
Coffee, Mrs. Bessie
Connell, Mrs. Eunice
Cummins, Mrs. Wilma
Dube, Mrs. Joe Estelle
Dube, William H.
Gembler, Mrs. Amanda
Gembler, Elmer C.
Handley, Mrs. Gloria
McBride, Mrs. Genilla
McBride, Robert
McKay, Mrs. Edna M.
Moody, David R.
Newcomb, Mrs. Eleanor
Newcomb, George
Schiller, Mrs. Dorothy
Shepherd, John W.
Swing, Euclid I.
Swing, Mrs. Velma
Thacher, Mrs. Dorothy
Todd, Mrs. Cleta
Todd, Harold C.
Todd, Ora
- B—
Miller, Mrs. Hazelle L.
Moody, Mrs. Grace
- San Benito No. 565**
—A—
Deen, Mrs. Mattie Mae
Deen, W. W.
Dillard, Mrs. Eva
Goolsby, Mrs. Clara
Hulse, Mrs. Linda
Malone, Mrs. Mamie
- Malone, Otis
McSpadden,
Mrs. Claudia
Ridgway, Mrs. Olive
Robertson, Mrs. Elsie
Vondera, Mrs. Catherine
Yarrow, Mrs. Lea
- B—
Smith, Mrs. Dorris
- Sanderson No. 136**
—A—
Grigsby, Mrs. Elsie
- San Juan No. 726**
—A—
Clark, Mrs. Gladys
Gimmick, Mrs. Zella
Grasso, Miss Louise
Grasso, Mrs. Marilee
Newcombe, Mrs. Louise
Roe, Mrs. Effie
Trammell, Mrs. Della
Trammell, Mrs. Ilse
- San Marcos No. 276**
—A—
Chapman, Mrs. Bettie
Daughtry, Mrs. Lena
Dean, Mrs. Violet
Dobie, Mrs. Annie
Feltner, Mrs. Lydia
Krause, Mrs. Sophrona
McPherson, Mrs. Bernice
Soyars, Mrs. Mary
Thomas, Miss Florence
Thomas, Miss Ruth
- Sarah No. 353**
—A—
Bell, Mrs. Roberta
Bolin, Mrs. Ladine
King, Mrs. Carlisle
McClendon, Mrs. Lula B.
Ramsey, Mrs. Grace
Ramsey, Melvin
Spalding, Mrs. Bernice
Tribble, Mrs. May
- B—
King, Chester
Long, Mrs. Helcise
- Schertz No. 911**
—A—
Beck, Mrs. Margaret P.
Best, Mrs. Luceil
Best, William W.
Burgess, Foy
Church, Mrs. Jean
Durdan, Mrs. Helen R.
Ervin, Mrs. Lelores
Frazier, Mrs. Jerro Jo
Gurley, Mrs. Ann
Lewis, Mrs. Laura
Martin, Mrs. Jenny
McCorkille, Mrs. Helen
Moss, Mrs. Florence

Certificates Granted for the Year 1969-1970—District No. 5—Continued

- Moss, Thomas J., Sr.
Pickrell, G. W. (Jack)
Spears, Joe B.
Valentine, Mrs. Sally
- B—
- Burgess, Mrs. Opal
- Seadrift No. 602
- A—
- Daggs, Mrs. Minnie Lena
Danner, Mrs. Tominee
Gill, Mrs. Emlyn
- Seguin No. 555
- A—
- Ballard, Mrs. Olivia
Brite, Mrs. Emma
Coker, Mrs. Bertie
Dammann, Mrs. Ethel
Johnston, Mrs. Elsie
Massy, Mrs. Gladys S.
McGee, Mrs. Ruth
Mulcahy,
Mrs. Edna Mae
Pennington,
Mrs. Mary E.
Smith, Mrs. Nell T.
Steger, Mrs. Mildred
Stein, Mrs. Helen L.
Vaughn, Halter W.
Vaughn, Mrs. Gladys
Thompson, Mrs. Mary
Walker, Mrs. Doris L.
- B—
- Lafflen, Mrs. Nellie
- Sinton No. 515
- A—
- Alexander, Mrs. Fern
Cobea, Mrs. Oretha Mae
Crabb, Mrs. Elsie G.
- Smiley No. 448
- A—
- Patterson, Miss Beulah
Worthington, Mrs. Jewel
- Somerset No. 730
- A—
- Duke, Mrs. Margie
Meyers, Mrs. Madeline
Sellers, Mrs. Isabelle
Wentworth, Mrs. Myrtle
Wilson, Mrs. Ruth
Woodruff, Earl A.
- Sonora No. 575
- A—
- French, Mrs. Jeanne
Hull, Mrs. Mary Lee
Loeffler, Mrs. Esther
Loeffler, S. M.
- South San Antonio
No. 691
- A—
- Adams, Mrs. Adele
Barnes, Miss Grace
Boley, Mrs. Imogene I.
Crain, D. Frank
Davis, James P.
Davis, Mrs. Marcella P.
Davis, Miss Mary A.
Duve, Mrs. Alice S.
Duve, Ernest H.
Frazier, Mrs. Anna Mae
Hatfield, Mrs. Dorotha
Hatfield, Norman P.
Hillmer, Mrs. Bebe
Hillmer, Dennis
McDonald, Alvin Louis
McDonald, Mrs. Jimmie
Miller, Mrs. Mabel
Raby, Mrs. Gertrude
Rosell, Mrs. Mary E.
Ruby, Mrs. Carrie
Smallwood, Mrs. Nelle
Smallwood, Vernon O.
Tamsett, Frank
Tamsett, Mrs. Dorothy
Whitson, Mrs. Louise
Williams, Mrs. Ruth
- B—
- Gibson, Mrs. Clarissa B.
- Star No. 782
- A—
- Boehm, Mrs. Esther O.
Boone, Mrs. Millie
Edwards, Mrs. Juanita
Henderson, Mrs. Ivanel
Jones, John Paul
Littlepage, Mrs. Dorothy
Morris, D. A., Jr.
Morris, Mrs. Mary Ella
Poole, Mrs. Ruth L.
Schell, Mrs. Mollie H.
Sickel, Mrs. Sadie
Tyson, Jesse F.
Vick, Mrs. Vanell
Voorhies, Mrs. Lemma
Voorhies, Silas H.
- B—
- Tyson, Mrs. Louise
- Stockdale No. 69
- A—
- Bosanko, Mrs. Jo Ann
Childress, Mrs. Ruth
Lorenz, Mrs. Vivian
Sutton, Mrs. Marie
Sutton, William F.
Wellman, Mrs. Marjorie
- B—
- Spear, Mrs. Maggie Lou
- Summerland No. 322
- A—
- Bishop, Jim
Bishop, Mrs. Retta
- Conner, Mrs. Lois S.
Huss, Mrs. Bernadine
Kidd, Francis
Kidd, Mrs. Georgia
Menzies, Mrs. Marguerite
Rude, Clifford S.
Rude, Mrs. Gladys
Sheffield, Mrs. Winnie
Whitley, Mrs. Mary L.
- Taft No. 218
- A—
- Beasley, Mrs. Gussie L.
Herron, Mrs. Clara Bell
Herron, W. L.
Hill, Mrs. Helen
Ivey, Mrs. Jewel
Mathis, Mrs. Dorothy
Mills, Mrs. Gladys
Neal, Miss Judith
Rayburn, Mrs. Elizabeth
Rayburn, Otto A.
Rippstein, Mrs. Della
Tidwell, Mrs. Clara Jo
Tidwell, Marvin L.
- B—
- Mathis, F. E.
- Texas No. 35
- A—
- Allen, Mrs. Bertha
Andrews, Fred
Boyer, Kent
Coons, M. L., Jr.
Coons, Mrs. Ruby Mae
Dieteker, Mrs. Lucille
Denman, Mrs. Charlotte
Dwight, Mrs. Thelma
Griffin, Damon B.
Hastings, Mrs. Nelda
Henderson, Mrs. Mildred
Jameson,
Mrs. Winifred D.
Kesterson, Miss Janey E.
Kunz, Norman
Lawty, Mrs. Edna
Marks, Mrs. Myra H.
Petri, Mrs. Eleanor
Rush, Edward F.
Rush, Mrs. Emma
Sabin, Mrs. Jessie M.
Spiller, Mrs. Lula
Sylvester, Mrs. Georgia
- Tilden No. 919
- A—
- Wheeler, Clifton
Wheeler,
Mrs. Marguerite
Wheeler, Mrs. Nora
- Travis No. 472
- A—
- Adams, Miss Olivia T.
Armstrong,
Mrs. Louise W.
Ashmore, Mrs. Lorraine
Bailey, Mrs. Juanita
Bailey, Thomas B., Jr.
Basquette, Mrs. Dorothy
- Blackwell, Mrs. Alice
Collins, H. E.
Collins, Mrs. Joetta M.
Couch, Mrs. Lora John
Crain, John C.
Crain, Mrs. Roma
Doss, Mrs. Bonnie B.
Duncan, Mrs. Lura
Goodwin, E. J.
Goodwin
Mrs. Verda Lee
Hagood, Mrs. Estelle
Hagood, Garland A.
Hand, Mrs. Elizabeth
Herridge, Mrs. Helen
Hoes, Mrs. Erma Jo
Horton, Mrs. Hazel B.
Howard, Mrs. Georgiana
Hubbard, Mrs. Phyllis
Hubert, P. J.
Keaton, Mrs. Norma
Ludwig, Mrs. Myrl
Nemir, Stuart
Peel, Robert Stephen
Peoples, Mrs. Ruby
Pool, Mrs. Patricia
Smith, J. H. (Buck)
Wilkinson, Mrs. Mary
- B—
- McFarlin,
Mrs. Dorine M.
- Utopia No. 468
- A—
- Baumer, Laurie C.
Baumer, Mrs. Lois
Boultinhouse,
Mrs. Betty Sue
Fisher, Henry
Fisher, Mrs. June
Tyra, Mrs. Lillian
- Uvalde No. 297
- A—
- Anderson, Mrs. Opal
Caraway, Mrs. Florence
Duncan, Mrs. Pearl
Fulmer, Mrs. Doris K.
Gulley, Mrs. Minnie K.
Hall, Mrs. Marcene B.
Miller, Mrs. Ollie
Musgrave, Mrs. Belle
Sadler, Mrs. Marie E.
Smith, Mrs. Margaret
Thomas, Mrs. Clara H.
Ward, Mrs. Loyle
Woolf, Mrs. Jerry
- Violet No. 158
- A—
- Allbright,
Mrs. Jacqueline
Baughman, Mrs. Dorothy
Bragg, Mrs. Betty Lee
Burgess, Mrs. Jenny
Davidson, Mrs. Inez
Davidson, Roy
Green, Mrs. Frances
Frammonds, Mrs. Hazel
Lamey, Mrs. Helen
Skæte, Mrs. Aura Dee

Certificates Granted for the Year 1969-1970—District No. 5—Continued

- Stephens, E. A., Jr.
Stephens, Mrs. Margaret
- B—
Evans, Mrs. Reece
Seydler, Mrs. Robbie W.
- Waelder No. 1023
- A—
Camp, Mrs. Ruth
Griffin, Mrs. Ruby
Harrell, Mrs. Anna Belle
Hull, Mrs. Vivian
Long, Mrs. Lillian
Pantermuehl,
Mrs. Dorothy
Stewart, Mrs. Essie
Thibodaux, Mrs. Madie
Wilson, Mrs. Nan
- B—
Ross, Miss Carol
- Weslaco No. 772
- A—
Bell, Mrs. Alpha
Burkett, Mrs. Evelyn
Clawson, Miss Inez
Eubank, Mrs. Vera B.
French, Mrs. Audrey C.
Holland, Mrs. Frankie
Pieper, Miss Clara L.
Wolfe, David W.
Wolfe, Mrs. Mary
Wright, Mrs. Ali F.
Wright, M. W.
- Wimodausis No. 141
- A—
Ackermann,
Mrs. Nora M.
Calk, Mrs. Jamie B.
Cannaday, Charlie
Cannaday, Mrs. Merle
Cannaday, Charlie
Coleman, Mrs. Jessie
Cooper, Mrs. Hilary
Deininger, Mrs. Susie
Disbro, Mrs. Phyllis
Edgar, Mrs. Ella F.
Edgar, Herbert E.
Eickman, Mrs. Fannie
Epperson, Mrs. Nora
- Forss, Mrs. Louise
Forss, Melvin
Graham, Mrs. Amy
Graham, Mrs. Melladine
Jordahl, Mrs. Anne
Leff, Mrs. Mabel C.
Lundschen, Mrs. Dorothy
McKenna, Mrs. Dean F.
Merrill, Mrs. Mathilda
Montgomery, Mrs. Helen
Morgenstern, Mrs. Jene
Ramel, Mrs. Gladys
Roberts, Mrs. Mary
Williamson, Mrs. Nellie
Yarbrough, Mrs. Lear
- B—
Calk, Robert P.
Deininger, Arthur
Gregory, Mrs. Helen J.
McKenna, Wallace J.
Perkins, Mrs. Estelle M.
- Winters No. 80
- A—
Balke, Mrs. Lucille
Clark, Mrs. Ethel Mae
Cook, Mrs. Geneva
Fenton, Mrs. Betty
Irwin, Mrs. Ozell
Sims, Mrs. Darlene
- Woodsboro No. 678
- A—
Alexander, Mrs. Marjorie
Euton, Mrs. Frances
Euton, Kenneth
Findley, Mrs. Etta Lee
Findley, Ray
Gilliam, Mrs. Lela
Howard, Mrs. Margaret
Sportsman, Mrs. June
Thornton, Mrs. Vida
- Wrightsboro No. 778
- A—
Bradley, Mrs. Della
Freeman, Mrs. Tharessa
Keck, Mrs. Grace
Kifer, Mrs. Rozella
Mills, Mrs. Madelyn
Mills, Stayton
- Yoakum No. 282
- A—
Autrey, Mrs. Maxine
Brenck, Mrs. Pearl
House, Mrs. Berenice
Hollub, Mrs. Gladys
Jaeger, Mrs. Eula Mae
Kelley, Mrs. Agnes
Mayrant, Mrs. Ruby
Steubling, Mrs. Faye
Taylor, James B.
Taylor, Mrs. Mary W.
Whitley, Mrs. Dulcie
Braswell, Mrs. Ethel
McVea, Mrs. Maude
Pillar, Mrs. Mabel
- Yorktown No. 945
- A—
Geffert, Mrs. Dorothy
Geffert, Leslie
Holway, Mrs. Victoria
Patillo, Mrs. Oleta
Walters, Mrs. Bernice
Warwas, Mrs. Bernice
Williams, Mrs. Clara
Williams, Gilmore C.
- B—
Haney, Mrs. Ena
- Leakey No. 18
- A—
Ohlhausen, Mrs. Hilda
- Paint Rock No. 391
- A—
Crunk, Mrs. Alene
Mosteller, Mrs. Mary E.
- Winters No. 80
- A—
Swatchesue, Mrs. Lois
- Yoakum No. 282
- A—
Galentine, Mrs. Rosa
- Falfurrias No. 146
- A—
Blumer, Mrs. Margaret
Blumer, W. A.
- Floresville No. 271
- A—
Gustof, Charles J.
- Harlandale No. 750
- A—
Garvin, Mrs. Naida
- Leakey No. 18
- A—
Taylor, Mrs. La Verna
- Nixon No. 399
- B—
Logo,
Mrs. Mary Elizabeth
- San Antonio No. 3
- A—
Porter, Mrs. Ann

CERTIFICATES
ISSUED IN OTHER
DISTRICTS FOR THE
YEAR 1968-1969

- Aransas Pass No. 162
- A—
Coward, Mrs. Louise
- Ballinger No. 266
- A—
Byer, Mrs. Verna
Forester, Mrs. Daisy V.
Largent, Mrs. Odean
- Brady No. 167
- A—
Mohler, Mrs. Annie
Concho No. 826

LIST OF VOUCHERS—1968-1969

Voucher No.	Payee	Explanation	Amount
403	Toms Plumbing Co.—	Repair in Office Bldg.....	\$ 301.44
404	Masonic Print Shop—	Grand Chapter Invitations.....	45.01
405	T. R. Bramlett—	Exp. 2 Trustee meetings.....	15.00
406	Billy Bible—	Exp. Trustee meeting.....	55.40
407	Annette Pierce—	Exp. Trustee meeting.....	20.00
408	Lois Bell—	Exp. Trustee meeting.....	28.00
409	Perry Smithwick—	Exp. Trustee meeting.....	7.00
410	Masonic Print Shop—	Directories and envelopes.....	290.34
411	Maude Holland—	September salary less tax.....	248.96
412	Zora Brogdon—	September salary less tax.....	231.56
413	Jettie Hinton—	September salary less tax.....	220.90
414	Eva Terry—	September salary less tax.....	209.63
415	Rebecca L. Miles—	September salary less tax.....	340.20
416	First Nat'l Bank, Fort Worth—	September Tax.....	314.75
417	Oak Forrest Florist—	Flowers Randolph Funeral.....	20.00
418	Masonic Print Shop—	Amendments.....	262.34
419	Billy Bible—	Grand Matron's Car.....	1,785.00
420	Masonic Print Shop—	Deputy Books.....	446.36
421	Masonic Print Shop—	Advance reports.....	1,029.78
422	Masonic Print Shop—	Randolph Memorials.....	16.71
423	Masonic Print Shop—	Grand Chapter Programs.....	1,091.76
424	Masonic Print Shop—	Installation Programs.....	499.77
425	Masonic Print Shop—	Estarl Programs.....	159.24
426	Masonic Print Shop—	Memorial Programs.....	275.15
427	Maude Holland—	October salary less tax.....	248.96
428	Zora Brogdon—	October salary less tax.....	231.56
429	Jettie Hinton—	October salary less tax.....	220.90
430	Eva Terry—	October salary less tax.....	209.63
431	Rebecca L. Miles—	October salary less tax.....	340.20
432	First National Bank, Fort Worth—	October Tax.....	314.75
1	Robbie Yates—	68-69 Expense W.G.M.....	2,800.00
2	J. T. Sanders—	68-69 Expense W.G.P.....	1,800.00
3	Sally Matranga—	68-69 Expense A.G.M.....	800.00
4	Richard Porter—	68-69 Expense A.G.P.....	100.00
5	Frances Herrin—	68-69 Expense Grand Conductress.....	100.00
6	Ailene Houston—	68-69 Expense Assoc. Grand Cond.....	100.00
7	Jackie Huffhines—	Deputy Expense 68-69.....	760.00
8	Ailene Tilson—	Deputy Expense 68-69.....	760.00
9	Viola Edwards—	Deputy Expense 68-69.....	760.00
10	Frankie Jenness—	Deputy Expense 68-69.....	760.00
11	Evelyn Conger—	Deputy Expense 68-69.....	760.00
12	Patricia Major—	Grand Examiner Dist. 1.....	120.00
13	Frances Austin—	Grand Examiner Dist. 2.....	120.00
14	Doris Easterling—	Grand Examiner Dist. 3.....	120.00
15	Alma Miller—	Grand Examiner Dist. 4.....	120.00
16	Modgie Hudson—	Grand Examiner Dist. 5.....	120.00
17	O.E.S. Car Account—	Exp. G.M. Car 68-69.....	1,500.00
18	Office Expense—	Exp. for Office, Grand Secretary.....	3,000.00
19	Nellie Warren—	By-laws Com. exp.....	40.00
20	Dorothy Bernhard—	Exp. Grand Chaplain.....	100.00
21	Masonic Print Shop—	68-69 Printing.....	2,990.32
22	Jenson & Parks Insf.—	Grand Treasurer Bond.....	38.00

GRAND CHAPTER OF TEXAS

411

Voucher No.	Payee	Explanation	Amount
23	Masonic Print Shop—Printing	226.80
24	Sarah Kornegay—Exp. Welfare Committee	250.00
24	Office Bldg. Expense—Exp. for Office Bldg.	1,500.00
25	Masonic Print Shop—Printing	370.57
26	Maude Holland—November salary less tax	267.40
27	Zora Brogdon—November salary less tax	247.56
28	Jettie Hinton—November salary less tax	220.90
29	Eva Terry—November salary less tax	231.86
30	Rebecca L. Miles—November salary less tax	340.20
31	First Nat'l Bank, Fort Worth—November tax	341.16
31	Lois Bell—Trustee meeting 11-16-68	46.50
32	Annette Pierce—Trustee meeting 11-16-68	32.00
33	Perry Smithwick—Trustee meeting 11-16-68	15.00
34	T. R. Bramlett—Trustee meeting 11-16-68	15.00
35	Steve Baker—Trustee meeting 11-16-68	43.50
36	Jettie Hinton—Expense appr. 68-69	220.00
37	Clyde Haden—Files and Records Home property	300.00
38	Masonic Home Press—Amendments	188.33
39	W. A. Bell & Co.—Grand Secretary Bond	94.00
40	Maude Holland—December salary less tax	267.40
41	Jettie Hinton—December salary less tax	220.90
42	Eva Terry—December salary less tax	231.68
43	Rebecca L. Miles—December salary less tax	340.20
44	First Nat'l Bank, Fort Worth—December Tax	291.18
44	Merlyn Devore—Part of Appr. Expense G.C. 69	500.00
45	Arthur Pfeil—Flowers for Dufner funeral	15.60
46	Maude Holland—January salary less tax	265.72
46	Zora Brogdon—January salary less tax	249.52
47	Jettie Hinton—January salary less tax	210.20
48	Eva Terry—January salary less tax	230.72
49	Rebecca L. Miles—January salary less tax	338.40
50	First Nat'l Bank, Fort Worth—January tax	352.28
50	Main Lafrenz & Co.—1968 Audit	2,500.00
51	E. C. Cannon Florist—Flowers for Halley Funeral	15.83
52	T. R. Bramlett—Trustee meeting and G.C. per diem	47.50
53	Lois Bell—Trustee meeting and G.C. per diem	86.50
54	Annette Pierce—Per Diem at G.C.	40.00
55	Perry Smithwick—Trustee meeting and G.C. per diem	47.50
56	Steve Baker—Trustee meeting 1-25-69	54.83
57	Masonic Print Shop—Halley Memorials, Treas. stationery	39.94
58	Countess Starr—Appr. for Estarl Com.	100.00
59	Maude Holland—February salary less tax	258.22
60	Zora Brogdon—February salary less tax	249.52
61	Jettie Hinton—February salary less tax	219.20
62	Eva Terry—February salary less tax	230.72
63	Rebecca L. Miles—February salary less tax	338.40
64	First Nat'l Bank, Fort Worth—February tax	359.78
65	Masonic Print Shop—Dufner memorials & G.C. envelopes	203.84
66	Grand Chapter Texas, O.E.S.— Correct wrong transfer 68 Audit	4,600.00
67	Masonic Print Shop—Rosters	11,495.41
68	Masonic Print Shop—Stationery, By-Laws, 50-year Cert.	134.76
69	Maude Holland—March salary less tax	258.22
70	Zora Brogdon—March salary less tax	249.52

Voucher No.	Payee	Explanation	Amount
71	Jettie Hinton	—March salary less tax	219.20
72	Eva Terry	—March salary less tax	230.72
73	Rebecca L. Miles	—March salary less tax	338.40
74	First Nat'l Bank, Fort Worth	—March tax	359.78
75	Masonic Print Shop	—Report forms	430.53
76	Maude Holland	—April salary less tax	258.22
77	Zora Brogdon	—April salary less tax	249.52
78	Jettie Hinton	—April salary less tax	219.20
79	Eva Terry	—April salary less tax	230.72
80	Rebecca L. Miles	—April salary less tax	338.40
81	First Nat'l Bank, Fort Worth	—April tax	359.78
82	Masonic Print Shop	—Envelopes Temple Com.	5.97
83	Steve Baker	—Trustee meeting 4-19-69	54.83
84	T. R. Bramlett	—Trustee meeting 4-19-69	7.50
85	Annette Pierce	—Trustee meeting 4-19-69	32.50
86	Perry Smithwick	—Trustee meeting 4-19-69	7.50
87	Lois Bell	—Trustee meeting 4-19-69	33.50
88	Masonic Print Shop	—Gr. Secy. cards, envelopes, by-laws	105.21
89	Maude Holland	—May salary less tax	258.22
90	Zora Brogdon	—May salary less tax	249.52
91	Jettie Hinton	—May salary less tax	210.20
92	Eva Terry	—May salary less tax	230.72
93	Rebecca L. Miles	—May salary less tax	338.40
94	First Nat'l Bank, Fort Worth	—May tax	359.78
95	Carolyn Paul	—Deficit in By-laws Com. 1968	20.24
96	Maude Holland	—June salary less tax	258.22
97	Zora Brogdon	—June salary less tax	249.52
98	Jettie Hinton	—June salary less tax	219.20
99	Eva Terry	—June salary less tax	230.72
100	Rebecca L. Miles	—June salary less tax	338.40
101	First Nat'l Bank, Fort Worth	—June tax	359.78
102	Masonic Print Shop	—June Bulletin	849.14
103	Masonic Print Shop	—Printing	21.81
104	Dorothy Vernon	—Deficit D.D. 67-68	222.41
105	Nell Clonts	—Deficit D.D. 67-68	101.58
106	Masonic Print Shop	—Printing	28.41
107	Masonic Print Shop	—68 Proceedings	7,583.11
108	Masonic Print Shop	—July Bulletin	850.24
109	Maude Holland	—July salary less tax	258.22
110	Zora Brogdon	—July salary less tax	249.52
111	Jettie Hinton	—July salary less tax	219.20
112	Eva Terry	—July salary less tax	230.72
113	Rebecca L. Miles	—July salary less tax	338.40
114	First Nat'l Bank, Fort Worth	—July tax	359.78
118	T. R. Bramlett	—Trustee meeting 7-26-69	7.50
119	Annette Pierce	—Trustee meeting 7-26-69	39.50
120	Perry Smithwick	—Trustee meeting 7-26-69	7.50
121	Lois Bell	—Trustee meeting 7-26-69	51.31
122	Steve Baker	—Trustee meeting 7-26-69	54.83
123	Maude Holland	—August salary less tax	258.22
124	Zora Brogdon	—August salary less tax	249.52
125	Jettie Hinton	—August salary less tax	219.20
126	Eva Terry	—August salary less tax	230.72
127	Rebecca L. Miles	—August salary less tax	338.40

Voucher No.	Payee	Explanation	Amount
128	First Nat'l Bank, Fort Worth	August tax	359.78
129	Steve Baker	Trustee meeting 8-9-69	54.83
130	Lois Bell	Trustee meeting 8-9-69	33.00
131	Perry Smithwick	Trustee meeting 8-9-69	12.50
133	Robbie Yates	Appr. for Distinguished guests G.C.	750.00
134	J. T. Sanders	Appr. W.G.P. Jewel	300.00
135	Robbie Yates	Appr. W.G.M. Jewel	500.00
136	Loree Harrison	Registration exp. G.C. 69	10.00
137	Thelma Joyce Alsup	Trans. and Mileage exp. G.C. 1969	10.00
138	Ann McConathy	Credentials exp. G.C. 1969	10.00
139	Masonic Print Shop	Credentials material, Directories	735.80
315	Marylon Devore	Chairman Executive Com. G.C. 69	12,000.00
316	Masonic Print Shop	Special binding Roster, Proceedings	20.63
317	Masonic Print Shop	Printing	474.45

JETTIE HINTON, Grand Treasurer.

MILEAGE PAID AT GRAND CHAPTER—1968

SAN ANTONIO, TEXAS

Check No.	Payee—	Amount	Check No.	Payee—	Amount
1	Nora Pinyon	\$16.86	55	Norton B. Wellborn.....	9.96
2	Betty Lynn	14.70	56	Margery Wofford	3.72
3	H. L. Arnold	15.96	57	Marie Layne	13.56
4	Nina Richards	34.08	58	Lena Porter	17.46
5	Grace Weaver	22.98	59	Birdie J. Easterling.....	9.36
6	Anne Kennedy	27.36	62	Rose Mary Pulto.....	20.04
7	Ruth Deacon	11.10	63	Riva C. Burnett.....	20.64
8	Myrtle Wilson	15.96	64	Natha Gray	5.58
9	Lela Harwell	15.96	65	Lorena McNaughton	30.12
10	Flois McClure	12.96	66	Olive Russell	23.94
11	Barbara Anderson	13.50	67	Alaus McCarley	18.00
12	Robbie Yates	35.10	68	Florence Read	18.60
13	J. T. Sanders	14.70	69	Jimmie Goodwin	2.46
14	Sue Kriedler	14.34	71	Thelma Luthenbacher	17.10
15	Betty Cobb	12.72	72	Lucille Moore	9.42
16	Helen Fuller	18.84	73	Margaret Dixon	6.24
17	Anna Belle Noe.....	20.22	74	Bessie Bass	12.84
18	Louese Miles	6.06	75	Mrs. Carrell	16.44
19	Rebecca L. Miles	16.68	76	Pauline Oldham	23.46
20	Mabel McFarland	14.22	77	Fay Cummings	21.42
21	Mildred Tabor	15.42	78	Mildred Harris	11.10
22	Jettie Hinton	13.50	79	Margaret Ross	17.22
23	Ida Harris	8.40	81	Janice Christeson	22.74
24	Edna Blair	3.90	84	Elsie L. King	20.22
26	Sally Matranga	11.88	85	Viva S. Huffman	11.88
27	Frances Herrin	4.74	86	Hazel Barr	9.24
28	Clara Patton	13.32	89	Cynthia M. Watts	17.34
30	Dorothy Parker	14.82	90	Frances Stevens	19.98
31	Flora McNeill	24.66	92	Lillian Barnard	23.46
32	Natalie Kennedy	8.88	94	Hattie L. Gilbert.....	4.74
33	Frances Hutson	27.78	95	Cheba Dewees	15.96
34	Marie Harcum	16.86	97	Mrs. M. E. Ekrut.....	12.54
35	Mildred Basinger	23.46	98	Alpha McCuistion	30.24
36	Madelon Hysaw	3.66	99	Mabel Harle	17.40
37	Lois McEachern	26.22	101	Kay Dodge	24.00
38	Joyce Smith	25.50	102	Ola Ashton	15.48
39	Mrs. C. A. Lasater.....	6.00	103	Mildred Garlitz	15.96
40	Rose Cunningham	16.86	104	Nola Hunt	29.22
41	Maude Arnold	15.96	105	Cortez Dowlen	29.22
42	Mary J. White	20.94	107	Mary E. Schoverling.....	11.88
43	Lula May Rotramel.....	1.92	108	Lois Burnett	15.96
44	Gladys Palmer	14.94	109	Corine Wayland	12.12
45	Estha Davis	3.90	111	Mary K. Smith	19.98
47	Alice Lacy	23.28	112	Sara Lee Bullard	18.12
48	Vesta White	6.54	113	Leola Mathisen	4.14
49	Mary K. Prather	18.30	114	Agnes Lee Howard	16.26
50	Margaret White	13.80	115	Thelma McReynolds	16.86
51	Lillie Shanklin	9.06	116	Anna Harper	11.28
52	Nina Huckaby	18.18	117	Molly Goodpasture	22.98
53	Robert L. Wood	16.86	118	Pauline Eidson	14.52
54	Pauline Easterling	13.26	119	J. C. McGee	19.44

Check No.	Payee—	Amount	Check No.	Payee—	Amount
120	Mollie Jones	15.24	196	Virginia Phillips	20.34
121	Amy Goebel	11.10	197	Paul Huffhines	15.96
122	Edna Earl Duke	17.10	198	James Starnes	13.44
123	Mildred Sharpe	16.86	199	Pat Major	18.84
124	Carnen Gonzalez	16.56	200	Ethel Schnelle	1.80
129	Clyde Smith	17.58	201	Frances Austin	26.22
131	Margaret Greene	14.70	202	Aliene Houston	16.38
132	Louise Cowell	21.66	204	June C. Hansen	9.36
133	Carolyn Rogers	2.04	205	Alma Miller	13.50
134	Martha Swanner	11.88	207	Johannie Benson	15.96
136	Sanderson	16.62	208	Alice O'Neil	20.58
138	Frank Phillips	29.22	209	Mary Crow	17.52
142	H. C. Sloop	11.88	210	Alice Gerdes	4.14
145	Earl Manning	8.88	211	Bernice Short	25.08
146	W. A. Blumer	9.48	212	Patricia Martin	15.72
147	Chauncey Penix	17.94	213	Dorothy Vernon	22.56
148	Charles Bairfield	27.36	214	George N. Miller	18.60
149	Ed L. Sharpe	16.86	215	May Short	9.96
150	Dr. Russell Holt	34.08	216	Almeda Dees	6.48
151	Letha West	23.58	217	Leta Hall	8.88
152	Dr. R. O. Fuqua	16.38	218	Dorothy Mathis	7.80
153	Lois Redwine	8.88	219	Betty Lee Olson	17.04
155	Minnie King	3.48	220	Dorothy Carroll	13.86
156	Allene Baldwin	17.76	221	Nell Clonts	14.46
157	Buffalo	13.38	222	Johannay Yeager	10.02
158	Jacqueline Allbright	6.96	223	Evelyn Branch	18.06
160	Eloise Pool	15.54	224	Zera Glover	21.24
162	Novie Kolb	8.52	225	Lesta Cummings	21.24
163	Gerald Allen	14.82	226	Flora Saunders	19.62
164	Winnell McLoury	21.60	227	Lillian Shaw	30.30
165	Paul Stoneman	18.06	228	Mrs. Jasper Cartwright	12.48
166	Hal Burnett	21.66	229	Opal Lee Kelly	16.86
167	Clova Bryson	8.34	230	Frances Ball	19.50
169	Agnes Adams	23.46	231	Marie Crenshaw	18.18
171	Ethel Ratliff	12.78	232	Hazel Merrell	14.52
172	James Goettee	11.88	233	Mrs. W. R. Parker	14.22
174	Marvin Simpson	15.96	234	Ruth Ward	15.48
175	H. F. Harrington	11.88	235	Faustine Wood	17.22
177	Jeannette S. Ferhane	16.68	236	Ruth Starke	21.36
178	Billy Bible	29.22	237	Bobbie Little	20.34
179	T. R. Bramlett	16.86	238	Mrs. Jack Davis	25.80
180	Perry Smithwick	15.96	240	Murdelle McDonald	13.86
181	Annette Pierce	11.88	241	Mildred Miller	6.60
182	Lois Bell	3.48	242	Henry Etta Hard	14.04
183	Clara A. Logston	20.88	243	Mildred Sanders	25.56
184	Stadie Brawley	30.30	244	Ruth Mayo	34.08
186	Audry Newman	15.06	245	Erna Wolff	9.96
187	Ione Allen	14.82	247	Willie Jean Bostick	11.10
188	Joyce Glasscock	6.42	249	Dixie Eller	16.38
189	Leona Lunsford	19.62	251	Mary Ellen Hughes	13.80
190	Dave L. Raney	16.86	253	Wynne L. Walton	19.80
191	Vada Schneider	8.46	254	Viva Sewell	31.68
193	Myrtie Parker	12.18	255	Ellie H. Sooks	10.26
194	Ada Hussong	17.76	256	Imogene Benton	34.14
195	Maurine Arnold	3.24			

Check No.	Payee—	Amount	Check No.	Payee—	Amount
257	Opal Ramsey	20.10	330	Ruth M. Wallace	8.40
258	Thelma Pennington	11.88	331	Angie Bonner	14.52
259	Patricia Porter	18.06	332	Dottie Griffith	13.62
260	Hazel Nowell	27.60	333	Leona Becker	9.42
261	Patty Cauthen	13.44	334	Evelyn Mielsch	10.86
262	Thelma Tulley	17.40	335	Velma Richardson	1.32
263	Lois Fancher	20.22	338	Sarah Brady	13.62
266	Mrs. H. P. Largent	12.42	339	Mary Graham	3.12
268	Gladys Anderson	21.36	340	Ruth Davis	10.32
271	Jean Fuller	1.80	341	Esther Laeffler	10.50
276	Bernice McPherson	2.88	342	Helen Wickson	3.90
277	Lula Price	12.96	343	Adelle Cooper	13.80
278	Janice Lee Meck	3.24	344	Wilma Ehrleich	23.22
279	Allie Mae Lennard	14.82	345	Grace Ramsey	6.90
280	Doris Morton	14.34	346	Ella Mae Wilkerson	18.06
281	Margaret Crum	19.80	347	Margaret Vanhuss	32.40
282	Ruby Mayvant	5.82	348	Betty Risinger	19.80
283	Lucile Sechrist	11.76	349	Lorean Atwood	22.02
285	Lucile Kaym	8.88	350	Myrtle Longley	7.14
286	Ora Ferder	11.22	351	Patsy Lamberson	25.74
287	Kaleta Skepperson	12.72	352	Clara Fuqua	16.38
288	Edna E. Crofford	23.40	353	Ladine Bolin	6.90
290	Homer Williams	18.96	354	Ola Hunt	8.64
291	Jane Duncan	19.44	355	Christine Poole	20.28
294	Ernesteen Porter	15.96	356	Ruby Power	21.36
295	Alice Cofer	7.20	357	Kay Redus	1.92
296	Mary Holland	14.94	359	Nova Lee Dearing	4.74
297	Esther Hirsch	5.04	360	Verda Moore	11.58
298	Helen Thorn	18.30	363	Iris Bruce	20.70
299	Elizabeth Spearman	16.80	364	Myrtle Moose	8.58
301	Juanelle Snyder	15.30	365	Pauline Perkins	9.24
302	Vera Barker	11.28	366	Leota Hubbard	18.72
303	Myrtle Nicholas	16.86	367	Frances Cronenwett	15.42
304	Emogene Bengstoa	4.74	369	Preston Miller	13.50
305	Dorothy Lange	22.20	370	Marjorie Racey	16.86
306	Dassie Crouch	6.54	371	Erylne Simpson	15.96
307	Doris Fenn	11.76	372	Helen Smithwick	15.96
308	Doris Easterling	14.46	373	Joyce Carr	8.58
309	Alta Allen	11.22	374	Verna Tines	16.86
310	Ruth Page	11.46	376	Helen Mayfield	3.72
312	Mildred Lewis	29.46	377	Lillian Gee	17.04
313	Lena Hoover	9.00	379	Jane Luttrell	19.80
315	Mirtle Gardner	19.50	380	Johnna Norrjs	10.86
316	Beulah Davis	5.82	381	Eunice Reynolds	21.42
318	Frances Parnell	15.00	382	Bernice Hicks	17.34
320	Joycie Kirby	15.12	383	Vera Ray	16.86
321	Faye Butts	19.44	384	Lucille Hamill	27.30
322	Winnie Sheffield	8.88	385	Verna McGill	11.88
323	Frances Phillips	17.40	386	Frankie Jenness	11.88
324	Wilma Beken	7.50	388	Sue Ainsworth	15.42
325	Lucille Howell	9.36	389	Viola Porter	10.14
326	Jewel Fanning	17.34	390	Frances Langford	16.80
327	Juanita Brown	15.24	392	Ollie Marie Smiley	14.64
328	Louise Helms	12.48	395	Evelyn Montgomery	15.48
329	Irene Scarborough	11.88	397	Johnnie Richards	9.36

GRAND CHAPTER OF TEXAS

417

Check No.	Payee—	Amount	Check No.	Payee—	Amount
399	Mabel Kennedy	11.88	465	Lillian Dove	14.70
401	Eva Heartsill	12.42	467	Exa Lane	11.88
402	Katherine Harbour	27.30	468	Bettie Boultinghame	4.92
403	Estelle Lencses	4.20	469	May Dell Grubbs	16.86
404	Elva Delorey	2.46	470	Hazel Finn	18.00
405	Patsy Washington	23.58	472	Olivia Adams	4.74
407	Marjorie Miller	3.72	473	Elizabeth Wells	13.68
408	Sudie Petty	14.40	475	Ann Johnson	19.80
409	Clara May Hay	19.32	476	Ruth Thomas	2.88
410	Vee Ryals	18.60	479	Alma Ratliff	9.18
411	L. E. Harvey	8.64	480	Eva Terry	17.04
412	Mildred Tarter	15.96	482	Zora Brogdon	16.36
414	Maurine Jackson	8.58	483	Eunice Duty	8.40
415	Mary Wunsche	13.14	486	DeSoto Chapter	16.20
417	Leslie Burnett	17.10	487	Pine Tree Chapter	20.04
418	Jackie Huffhines	16.86	488	Seymour Chapter	19.50
420	Marjorie Williams	15.96	489	Leonard Chapter	20.58
421	Rena Ashcroft	18.06	490	Mary O. Jones	9.00
422	Mildred Schimming	5.52	493	Mary Swint	24.18
423	Bertha Weir	11.10	494	Wanda Cave	16.20
424	Mabel Chilton	22.26	496	Reba Dominy	16.50
425	La Verne Field	5.88	497	Dorthea Williamson	7.14
426	Kathy Johnston	17.58	498	Barbara McVail	17.10
427	Bonnie Williams	10.14	499	Eula Westmoreland	18.60
428	Inez Murray	17.82	500	Bell Atkinson	17.70
429	Bertha Kelm	10.38	502	Betty Davis	16.92
430	Wanda Gilmore	16.86	506	Ray Wiley Graves	22.20
431	Ann Newby	15.18	509	Betty Swindall	14.46
432	John Ellen McLauren	20.64	510	Ruby Williamson	10.80
433	Elva Brower	18.30	512	Oleta Wade	13.20
434	Fannie Gent	8.40	515	Fern Alexander	7.32
435	Nelle Phillips	5.04	518	Willma Moore	18.84
436	Enid McKean	1.62	527	Muriel Daniels	14.64
438	Billie Rogers	11.88	528	Wynema Wheeler	32.46
439	Louise Armstrong	4.74	530	Ann Pickard	13.80
440	Evelyn Caskey	7.62	535	Purl Durdin	9.90
442	Morris Lord	18.24	539	Bobbie Gowen	21.78
443	Jell Armstrong	13.14	543	Marie Woodall	18.24
444	Hinda Jane Nabors	23.46	553	Mable Dodson	9.36
445	Otto Steiner	4.74	555	Gladys Vaughn	2.16
446	Isabelle Sellers	1.08	557	Annette Grogan	18.18
447	Nell Casparis	20.64	560	Gertrude Manning	15.12
450	Clemey Andress	18.78	561	Jennie Mae Cope	22.56
451	Carolyn Paul	34.08	562	Nora Taylor	28.68
452	Gertrude Redding	9.36	565	Lea Yarrow	15.66
454	Jessie Covin	19.74	574	Martha Loaden	16.86
455	Delores Richardson	13.26	575	Jeannie French	10.50
456	Evelyn Conger	13.74	576	Opal Robinson	22.68
457	Robert Vaughn	11.88	578	Roma Alexander	6.66
459	Grace Bosley	19.98	581	Viola Potts	2.28
460	Alma Herbst	17.28	583	Alma Pfenniger	5.70
461	Roberta Isenhower	14.22	585	Pearl Landmon	22.98
462	Vernell Fuller	17.58	589	Clara M. King	8.40
463	Era Buckner	3.30	591	Erma Burton	15.30
464	Claribel Kendall	15.96	594	Kate Fincher	10.44

Check No.	Payee—	Amount	Check No.	Payee—	Amount
595	Bonnie Ammons	19.02	706	Myrtle Speck	11.88
597	Nadine Hudson	19.08	707	Opal Guy	16.86
599	Karen Gail Black	15.12	708	Dixie Nowlin	20.88
607	Eloise Coffey	4.74	710	Eda Fae Bontette	14.28
610	Evelyn McHaney	20.40	711	Billie Baygent	12.43
611	Gussie Mittonch	9.78	713	Vana Rose	20.34
617	Lorraine Hutchenson	15.96	715	Frances Belmear	16.86
618	Ruby Christian	5.28	716	Nonie Willis	14.70
620	Edith Gary	34.08	717	Mozelle Taylor	16.86
621	Sally Le Flore	13.20	718	Dema Nichols	21.12
624	Doris Page	15.42	721	Joyce Leskey	34.20
626	Mary Fillmar	13.80	722	Mattie McCasler	10.14
627	Mildred Bass	22.32	723	Nell Smith	16.33
629	Cathleen Day	15.18	725	Corale Edwards	21.78
630	Virginia Greer	19.63	726	Ilse Tramwell	14.23
631	Marie Lewis	16.92	728	Mary Stephens	11.88
634	Edrie Bridges	14.58	731	Ruth Boehm	11.88
638	Grace Duffy	19.38	732	Grace Parnham	15.43
639	Annie E. Burton	11.10	733	Thelma Hemphill	16.26
640	Lucille Davis	37.44	736	Laura Burnett	16.86
641	Alvice Tucker	15.42	737	Dorothy Stansbury	15.43
643	Pansy Price	2.53	738	Helen Wood	34.03
644	Orville Anderson	14.64	741	Catherine Peltz	11.88
648	Thelma Cummins	16.86	742	Maxine Spencer	25.68
649	Permelia Matheson	14.94	743	Thelma Oliver	22.56
651	Essie Webster	11.88	747	Ellen Chadwick	20.40
652	Leora Weiting	9.60	748	Nita Wertz	14.04
653	Louise Jameson	33.06	752	Doris Gaston	15.24
655	Bertie Smith	21.36	754	Leta Adams	30.24
658	Gertie Wilkerson	5.16	755	Mt. Auburn Chapter	16.86
659	Alla Laurence	15.90	756	Wedgwood Chapter	15.96
662	C. O. Whiteman	24.84	757	Velda Anderson	16.86
667	Sharlyne Burgess	18.18	758	J. B. Wood	9.36
668	Mayona Watson	17.94	759	Opal Sauch	34.03
669	Bonnie Lea	11.88	760	Florence Enlow	30.24
672	Vio Story	13.93	761	Viola Stewart	13.26
673	Zena Wilson	15.96	764	Norma Williams	32.28
675	Billie Louise Clifton	19.86	769	Hazel Montgomery	13.20
677	Ina Mae Bingaman	17.64	771	Erna Parsons	1.92
678	Frances Euton	7.62	772	Golda Roberts	14.88
681	Sybil Baze	15.96	774	Faye Kramer	16.86
683	Hazel Cardwell	13.32	777	Martha Callaway	17.52
684	Ruby Peters	15.96	778	Della Bradley	4.20
687	June Smith	17.53	785	Imo Riley	22.93
692	Nannie Walker	8.23	786	Anita Hamilton	15.84
693	Pearl Irwin	12.43	787	Wretha Snodgrass	30.30
695	Esther Delk	20.34	788	Myra Iona Phillips	13.93
696	Marcell Bailey	11.88	792	Phyllis Beavers	27.60
697	Vera Thomas	17.82	793	Pearl Johnson	13.92
698	Belva Longnecker	17.53	794	Noreen Weisinger	16.86
700	Nella Frost	24.54	797	Janice Starr	25.26
701	Mildred Bremer	34.03	798	Helen Chamblee	13.50
702	Helen Davis	15.96	799	Sara Terry	21.36
703	Rowena Grey	18.06	800	Frances Riley	14.16
705	Bettie Westbrook	12.36	801	Melba Overman	12.42

Check No.	Payee—	Amount	Check No.	Payee—	Amount
803	Elizabeth Wilkerson	4.74	880	Margaret Gaber	24.06
806	Mayfair Graves	26.64	881	Emma Flood	16.86
808	Lurlene Howard	9.00	882	Tommie Brown	19.80
811	Frances Stewart	31.68	883	Nita Knox Wathen	4.74
812	Maude Bagley	22.38	884	Mae Jones	11.88
813	Marchie Mercer	5.46	887	Janis Dallgener	17.34
814	Erma Lee Lawrie	25.86	888	Florence Culpepper	16.86
815	Ruby Tilley	15.84	890	Beuna Lincecum	23.22
816	Pearl Mills	18.72	891	Hallie Smith	23.28
819	Doris McClenney	28.26	892	Reatha Mullins	18.12
820	Myra Meine	15.96	894	L. T. Vanderburg	24.12
821	Marselle Stegall	17.22	897	Betty Black	17.70
823	Joyce Cochran	17.10	898	Sue Webster	23.46
824	Bertha Davorkin	16.86	899	Laveta G. Compsey	17.10
825	Margaret Pearce	11.10	900	Marlene Stephens	27.48
826	Annie Lee Herring	13.14	901	Justine Fowler	22.20
828	Almedia Hallimon	14.40	904	J. E. Humphries	18.72
830	Doris Fordham	18.84	908	Ova Miller	19.62
831	Hazel Spiva	19.68	909	Claudia Cockrum	9.42
833	Dorothy Ratliff	14.82	910	Louise Perry	12.48
834	Lucille Stith	15.96	911	Florence Moss	1.20
835	Ann Evans	15.96	913	Ethel Davidson	1.68
837	Pauline Hubbert	34.08	914	Myrtle Johnson	17.58
838	Mildred Marshall	12.18	915	Charlene Allen	11.88
840	Vivian Nations	18.54	916	Vera Thomas	21.90
842	May Fetzer	11.10	919	Nora Wheeler	4.20
843	Jessie Johnson	13.74	920	Jewell Englefield	11.88
844	Dora Killgore	18.48	921	Valley Murry	17.82
845	Ava Halifax	23.40	923	Virginia Campbell	15.00
846	Ivy Smith	23.16	926	Marie Hodnett	24.60
847	Calleen Campbell	26.64	927	Doris Mattox	11.88
848	Genevieve Boone	6.66	928	Mozelle Willmon	6.90
849	Wilma Jefferson	22.74	930	Eva Mallary	13.92
851	Pauline Clemens	20.82	931	Thelma Thomas	14.82
852	Christine Boyd	21.24	932	Eugenia Gilbrech	10.80
853	Willodean Brookins	20.76	933	Willetta Fesler	11.88
854	Dorothy Deneche	21.78	934	Ronnie Bennett	2.94
855	Lois Floyd	23.22	935	Janis Edmonds	18.24
856	Mary B. McKinzie	11.88	937	Velma Gills	24.00
859	Betty Joyce Levings	14.52	938	Pauline Mott	18.00
860	Mary Lee Webb	4.38	939	Laura Alexander	20.52
862	June Anderson	24.96	940	Juanita Wilder	19.32
863	Carol Fore	24.48	941	Theo Williams	23.46
864	Lula Boyd	19.02	942	Clara Childress	28.26
867	Dorothy White	16.20	943	Pauline Atkinson	16.02
868	Ida Appel	8.64	945	Dorothy Geffert	4.92
869	Nina Gore	34.14	946	Nellie Goodwin	18.78
870	Fern Back	27.18	950	Elizabeth Fletcher	23.22
871	Louise Rasmussen	8.22	951	Lillian Johnson	16.86
872	Helen Hill	16.86	953	Nina Coleman	17.76
873	Ruth Edmonds	12.12	954	Rose Tidwell	12.12
875	Lorayne Reuss	16.86	955	Hazel Irvin	11.88
876	Eleanor Steele	15.54	957	Allene Freeman	8.82
877	Dortha Conn	24.54	958	Edith Laird	11.88
879	Peggy Alexander	24.12	959	Cressie Finster	16.86

Check No.	Payee—	Amount	Check No.	Payee—	Amount
960	Jane Smith	35.10	1027	Janie Higgs	19.02
961	Myrtle Buie	20.94	1028	Mable Jones	15.96
962	Amy Braziel	9.00	1029	Fleta McDonald	16.86
963	Barbara Rosenauer	4.74	1030	Elma Jean Craig	25.08
966	Arva Young	9.48	1031	Marijohn Brock	25.56
967	W. D. Richardson.....	21.18	1032	Emalea Paynor	18.42
968	Annie Cayle	19.14	1033	Sybel Rogers	21.42
969	Vera Poe	14.28	1034	Joan Dismar	11.88
970	Meda Harris	20.34	1035	Edna Chapman	15.30
971	Faye Grigsby	16.86	1036	Reece Carleton	4.74
973	Ozzelle Noble	35.46	1037	Mary Edwards	8.40
974	Irene Jordan	18.06	1038	Alta Brown	18.06
975	Ruby Horsley	18.12	1039	Berneice Hutchison	16.86
977	Willie M. Eubanks	18.30	1040	Jean Merrell	15.96
979	Jean Heins	13.80	1041	Betty Frederick	11.88
980	Anna Bell McDonald..	11.10	1042	Helen Guess	15.60
981	Mary E. Muse.....	14.28	1044	Nancy Johnson	8.64
982	Pearl Jones	15.96	1047	Aroma Cater	10.80
983	Mary Byington	16.86	1048	Olive Keeney	15.00
984	Geneva Smith	11.88	1050	Margaret Wheeler	11.88
985	Pauline Reeves	18.18	1051	Mary Farrow	35.22
986	Lucile Moore	30.30	1052	Imogene Hull	30.30
987	Johnnie Williams	11.88	1053	Lillie Lyels	15.96
988	Nora Hinds	3.72	1054	Willie Brauningner	17.40
989	Lucille Martin	18.36	1056	Ethel Hay	17.10
990	Janell Clark	29.34	1058	Betty Darland	11.88
991	Kathryn Robey	33.36	1059	Ruth Castleman	31.68
992	Ethel Cooke	30.96	1060	Dorothy Walling	18.96
994	Frieda Kulak	19.68	1061	Mary H. Luster	16.38
996	Thelma Watson	7.74	1063	Grace Johnson	12.18
997	Allie Wilkinson	22.80	1064	Laverne Coombes	30.12
999	Eva Williams	15.96	1065	Peggy Paulk	12.42
1000	Ozella Bridges	16.86	1068	Macel Freeman	18.90
1001	June Smith	25.20	1072	Juanita Self	14.82
1002	Thelma L. Beeler	13.56	1073	Anna Bell England.....	17.40
1003	Mayme Dill	15.42	1074	Patty Hisaw	20.64
1004	Mrs. J. O. Hearn	5.16	1076	Alline Lindsay	15.60
1006	Cleo Henderson	16.86	1077	Madelon Long	11.88
1008	Lois Rogers	20.64	1078	Frances Waldrip	33.42
1009	Billie Drake	13.74	1079	Roberta Buhler	17.40
1010	Ouida Pittman	19.68	1080	Gladys Lewis	11.88
1011	Vivian Porter	14.04	1081	Geraldine Hahn	11.88
1012	Marguerite Whitley	16.08	1082	Namie Green	23.46
1013	Ethel Pratt	14.82	1083	Nancy White	21.60
1014	Edith Dillard	16.20	1084	Maurine Mankins	23.22
1015	Doris Holland	11.88	1085	Viola Miller	13.74
1016	Billie Briscoe	20.04	1086	Anna B. Story	16.86
1017	Helen Hays	13.62	1087	Anna G. Brandes.....	34.08
1018	Nina J. Headrick	16.50	1968	Mileage Appr.....	\$15,000.00
1020	Fannie Adamson	12.90		Total Vouchers	12,046.60
1021	Lois Jackson	11.88		Refund to Grand Secy.....	\$ 2,953.40
1022	Billie Mitchell	17.58			
1024	Earline Moore	13.62			
1026	Bessie Shanks	10.32			

JETTIE HINTON,
Grand Treasurer.

LIST OF OFFICERS OF THE GRAND CHAPTER, ORDER EASTERN STAR OF TEXAS, 1884-1967

Yr.	WORTHY GRAND MATRON	WORTHY GRAND PATRON	ASSOC. GRAND MATRON	ASSOC. GR. PATRON	GRAND TREASURER	GR. SECRETARY
1884	†Mrs. E. J. Talbot.....	†W. L. Holt.....	†Mrs. V. Tucker.....	†W. J. Wickham.....	†Mrs. A. McGregor.....	†R. R. McPhail
1885	†Mrs. V. Tucker Essex.....	†P. Hawkins.....	†Mrs. May Swayne.....	†Carr Forest.....	†Mrs. A. McGregor.....	†J. K. Ashby
1886	†Mrs. V. Tucker Essex.....	†P. H. Stevens.....	†Mrs. Sallie Wayde.....	†D. H. Hightower.....	†Mrs. M. Hightower.....	†J. K. Ashby
1887	†Mrs. V. Tucker Essex.....	†J. J. Kendrick.....	†Mrs. B. McElroy.....	†J. B. Snodgrass.....	†Mrs. A. Schwartz.....	†J. K. Ashby
1888	*Mrs. Lizzie Hadley.....	†J. J. Kendrick.....	†Mrs. M. M. Neeley.....	†J. B. Snodgrass.....	†Mrs. Sarah L. Berliere.....	†J. K. Ashby
1889	*Mrs. Lizzie Hadley.....	†J. W. Ellender.....	†Mrs. M. M. Neeley.....	†T. J. Neely.....	†Mrs. M. R. Marsh.....	†Stephen Gould
1890	*Mrs. Lizzie Hadley.....	†Stephen Gould.....	†Mrs. Belle Moon.....	†A. F. Hicks.....	†Mrs. M. R. Marsh.....	*Mrs. Jennie Cassill
1891	†Mrs. Belle Moon.....	†A. F. Hicks.....	†Mrs. Laura B. Hart.....	†J. L. Miller.....	†Mrs. E. C. Carpenter.....	†J. D. Slawson
1892	†Mrs. Laura B. Hart.....	†J. L. Miller.....	†Mrs. M. Strehorn.....	†A. F. Hicks.....	†Mrs. E. C. Carpenter.....	†J. D. Slawson
1893	†Mrs. P. C. Harris.....	†Tom Murrah.....	†Mrs. E. C. Carpenter.....	†J. W. Felbaum.....	†Mrs. R. M. Swaim.....	†J. D. Slawson
1894	†Mrs. R. M. Swaim.....	†D. Ludlow.....	†Mrs. S. A. Hoskins.....	†D. Ludlow.....	†Mrs. Kate Birch.....	†Mrs. Laura B. Hart
1895	†Mrs. Sadie A. Hoskins.....	†L. S. Garrison.....	†Mrs. Kate Birch.....	†L. S. Garrison.....	†Mrs. Jennie Randolph.....	†Mrs. Laura B. Hart
1896	†Mrs. Kate Birch.....	†J. K. Bowman.....	†Mrs. Jennie Randolph.....	†W. S. Hoskins.....	†Mrs. Ree Alvord.....	†Mrs. Laura B. Hart
1897	†Mrs. Jennie Randolph.....	†J. T. Atchinson.....	†Mrs. Ree Alvord.....	†N. M. Karney.....	†Mrs. W. P. Baugh.....	†Mrs. Laura B. Hart
1898	†Mrs. Ree Alvord.....	†N. M. Karney.....	†Mrs. A. A. Garrison.....	†S. D. Moore.....	†Mrs. W. P. Baugh.....	†Mrs. Laura B. Hart
1899	†Mrs. A. A. Garrison.....	†W. S. Hoskins.....	†Mrs. A. V. Young.....	†W. S. Hellyer.....	†Mrs. M. A. Sherburne.....	†Mrs. Laura B. Hart
1900	†Mrs. Agnes V. Young.....	†W. S. Hellyer.....	†Mrs. K. M. Bryan.....	†A. C. McDaniel.....	†Mrs. M. A. Sherburne.....	†Mrs. Laura B. Hart
1901	†Mrs. K. M. Bryan.....	†A. C. McDaniel.....	†Mrs. M. E. Smith.....	†R. W. Lemond.....	†Mrs. M. A. Sherburne.....	†Mrs. Laura B. Hart
1902	†Mrs. M. E. Smith.....	†R. W. Lemond.....	†Mrs. A. Walker.....	†P. S. Park.....	†Mrs. E. J. Randolph.....	†Mrs. C. C. Leonard
1903	†Mrs. Alma M. Walker.....	†P. S. Park.....	*Mrs. Amelia Huvelle.....	†E. C. Canon.....	†Mrs. L. F. Seaman.....	†Mrs. C. C. Leonard
1904	*Mrs. Amelia Huvelle.....	†E. C. Canon.....	†Mrs. E. J. Randolph.....	†John Orchard.....	†Mrs. L. F. Seaman.....	†Mrs. C. C. Leonard
1905	†Mrs. E. J. Randolph.....	†John Orchard.....	†Mrs. M. E. Gray.....	†F. M. Walker.....	†Mrs. L. F. Seaman.....	†Mrs. C. C. Leonard
1906	†Mrs. Mollie E. Gray.....	†F. M. Walker.....	†Mrs. Carrah Johnson.....	†T. J. Tucker.....	†Mrs. L. F. Seaman.....	†Mrs. C. C. Leonard
1907	†Mrs. Carrah Johnson.....	†T. J. Tucker.....	†Mrs. Fannie V. Ward.....	†J. H. Anderson.....	†Mrs. L. F. Seaman.....	†Mrs. C. C. Leonard
1908	†Mrs. Fannie V. Ward.....	†C. H. Thorn.....	†Mrs. Carrie B. Lane.....	†M. T. Bell.....	*Mrs. Amelia Huvelle.....	†Mrs. C. C. Leonard
1909	†Mrs. Carrie B. Lane.....	†G. W. Glasscock.....	†Mrs. Edith Findlater.....	†E. J. Hosey.....	†Mrs. Anna Johnson.....	†Mrs. C. C. Leonard
1910	†Mrs. Edith Findlater.....	†E. J. Hosey.....	†Mrs. L. F. Seaman.....	†L. A. Heil.....	†Mrs. Anna Johnson.....	†Mrs. C. C. Leonard
1911	†Mrs. Laura F. Seaman.....	†L. A. Heil.....	†Mrs. Mattie I. Hill.....	†Sam P. Cochran.....	†Mrs. Cora M. Cohen.....	†Mrs. C. C. Leonard
1912	†Dr. Mattie I. Hill.....	†Sam P. Cochran.....	†Mrs. Carrie A. Chase.....	†M. T. Bell.....	†Mrs. Cora M. Cohen.....	†Mrs. C. C. Leonard
1913	†Mrs. Carrie A. Chase.....	†M. T. Bell.....	†Mrs. B. B. Huddleston.....	†S. B. Miller.....	†Mrs. M. B. Moody.....	†Mrs. C. C. Leonard
1914	†Mrs. B. B. Huddleston.....	†S. B. Miller.....	†Miss Cora Posey.....	†G. W. Hester.....	†Mrs. M. B. Moody.....	†Mrs. C. C. Leonard
1915	†Miss Cora Posey.....	†G. W. Hester.....	†Mrs. M. L. Eldridge.....	†W. A. Christian.....	†Mrs. M. B. Moody.....	†Mrs. C. C. Leonard
1916	†Mrs. M. L. Eldridge.....	†W. A. Christian.....	†Mrs. Cora M. Cohen.....	†Dr. W. B. Halley.....	†Miss W. I. Pierson.....	†Mrs. C. C. Leonard
1917	†Mrs. Cora M. Cohen.....	†Dr. W. B. Halley.....	†Mrs. Flora Penix.....	†Frank W. Lynn.....	†Miss W. I. Pierson.....	†Mrs. C. C. Leonard
1918	†Mrs. Flora Penix.....	†Frank W. Lynn.....	†Mrs. Maggie B. Moody.....	†C. P. Patrick.....	†Miss W. I. Pierson.....	†Mrs. C. C. Leonard
1919	†Mrs. Maggie B. Moody.....	†C. P. Patrick.....	†Mrs. M. L. Hosey.....	†John Findlater.....	†Miss W. I. Pierson.....	†Mrs. C. C. Leonard
1920	†Mrs. Margaret L. Hosey.....	†John Findlater.....	†Mrs. Mary E. Roach.....	†W. H. Mercer.....	†Miss W. I. Pierson.....	†Mrs. C. C. Leonard

*Demitted.

†Deceased.

‡Suspended.

LIST OF OFFICERS OF THE GRAND CHAPTER, ORDER EASTERN STAR OF TEXAS, 1884-1967—Continued

Yr.	WORTHY GRAND MATRON	WORTHY GRAND PATRON	ASSOC. GRAND MATRON	ASSOC. GR. PATRON	GRAND TREASURER	GR. SECRETARY
1921	†Mrs. Mary E. Roach	†W. H. Mercer	†Mrs. Mattie A. Sebitts	†S. A. Penix	†Miss W. I. Pierson	†Mrs. C. C. Leonard
1922	†Mrs. Mattie A. Sebitts	†S. A. Penix	†Mrs. Norton B. Wellborn	†T. J. Holbrook	†Miss W. I. Pierson	†Mrs. C. C. Leonard
1923	†Mrs. Norton B. Wellborn	†T. J. Holbrook	†Mrs. Stella C. Vodrie	†J. Dixie Smith	†Miss W. I. Pierson	†Mrs. C. C. Leonard
1924	†Mrs. Stella C. Vodrie	†J. Dixie Smith	†Mrs. Velma B. Halley	†J. D. Todd	†Miss W. I. Pierson	†Mrs. C. C. Leonard
1925	†Mrs. Velma B. Halley	†J. D. Todd	†Mrs. Margery Wofford	†Frank Holt	†Miss W. I. Pierson	†Mrs. C. C. Leonard
1926	†Mrs. Margery Wofford	†Frank Holt	†Mrs. Lula LeFan	†L. E. Tennon	†Miss W. I. Pierson	†Miss Cora Posey
1927	†Mrs. Lula LeFan	†L. E. Tennon	†Mrs. Birdie J. Easterling	†W. Gregory Hatcher	†Miss W. I. Pierson	†Miss Cora Posey
1928	†Mrs. Birdie J. Easterling	†W. Gregory Hatcher	†Mrs. Beulah Rawlings	†Capt. Dan O'Connell	†Miss W. I. Pierson	†Miss Cora Posey
1929	†Mrs. Beulah Rawlings	†Capt. Dan O'Connell	†Mrs. Bessie B. Garth	†Wm. G. Vollus	†Miss W. I. Pierson	†Miss Cora Posey
1930	†Mrs. Bessie B. Garth	†Wm. G. Vollus	†Mrs. Belle P. Tomlinson	†Geo. S. Dowell	†Mrs. Margery Wofford	†Miss Cora Posey
1931	†Mrs. Belle P. Tomlinson	†Geo. S. Dowell	†Mrs. Riva C. Burnett	†W. F. Easterling	†Mrs. Margery Wofford	†Miss Cora Posey
1932	†Mrs. Riva C. Burnett	†W. F. Easterling	†Mrs. Rose Potter	†A. P. Holbrook	†Mrs. Margery Wofford	†Miss Cora Posey
1933	†Mrs. Rose E. Potter	†A. P. Holbrook	†Mrs. Mattie M. Mitchell	†W. W. Caves	†Mrs. Margery Wofford	†Miss Cora Posey
1934	†Mrs. Mattie Mitchell	†W. W. Caves	†Mrs. Rebecca Miles	†C. D. Miller	†Mrs. Margery Wofford	†Miss Cora Posey
1935	†Mrs. Rebecca Miles	†C. D. Miller	†Mrs. Florence Read	†M. A. Childers	†Mrs. Margery Wofford	†Miss Cora Posey
1936	†Mrs. Florence Read	†M. A. Childers	†Mrs. Norma Allen	†Clyde E. Smith	†Mrs. Margery Wofford	†Miss Cora Posey
1937	†Mrs. Norma Allen	†Clyde E. Smith	†Mrs. Mildred Harris	†John Temple Rice	†Mrs. Margery Wofford	†Miss Cora Posey
1938	†Mrs. Mildred Harris	†John T. Rice	†Mrs. Freda Bernhard	†E. C. Couch	†Mrs. Margery Wofford	†Miss Cora Posey
1939	†Mrs. Freda Bernhard	†E. C. Couch	†Mrs. Robbie Dyer	†A. E. Shirley	†Mrs. Margery Wofford	†Miss Cora Posey
1940	†Mrs. Robbie Dyer	†A. E. Shirley	†Mrs. Viva Huffman	†Victor Keller	†Mrs. Margery Wofford	†Miss Cora Posey
1941	†Mrs. Viva S. Huffman	†Victor Keller	†Mrs. Hallie Anglin	†James L. Lee	†Mrs. Margery Wofford	†Miss Cora Posey
1942	†Mrs. Hallie Anglin	†James L. Lee	†Mrs. Cynthia May Watts	†Walter B. Baldwin	†Mrs. Margery Wofford	†Miss Cora Posey
1943	†Mrs. Cynthia May Watts	†Walter B. Baldwin	†Mrs. Lillian Barnard	†E. B. Gauntt	†Mrs. Margery Wofford	†Miss Cora Posey
1944	†Mrs. Lillian Barnard	†E. B. Gauntt	†Mrs. Lallah Mae Vollus	†Norman H. Read	†Mrs. Margery Wofford	†Miss Cora Posey
1945	†Mrs. Lallah Mae Vollus	†Norman H. Read	†Mrs. Hattie D. Gilbert	†Frank R. Phillips	†Miss Blanche Earl	†Miss Cora Posey
1946	†Mrs. Hattie D. Gilbert	†Frank P. Phillips	†Mrs. Cheba Dewees	†Pat Boone	†Miss Blanche Earl	†Miss Cora Posey
1947	†Mrs. Cheba Dewees	†Pat Boone	†Mrs. Esther B. Graves	†Dr. T. G. Rogers	†Miss Blanche Earl	†Mrs. Rebecca Miles
1948	†Mrs. Esther B. Graves	†Dr. T. G. Rogers	†Mrs. Mabel Harle	†Dean Gauldin	†Miss Blanche Earl	†Mrs. Rebecca Miles
1949	†Mrs. Mabel Harle	†Dean Gauldin	†Mrs. Lucile Dufner	†Dr. H. C. Sloop	†Mrs. Jettie Hinton	†Mrs. Rebecca Miles
1950	†Mrs. Lucile Dufner	†Dr. H. C. Sloop	†Mrs. Flora Best Boone	†Earl G. Manning	†Mrs. Jettie Hinton	†Mrs. Rebecca Miles
1951	†Mrs. Flora Best Boone	†Earl G. Manning	†Mrs. Mildred Garlitz	†John A. Rawlins	†Mrs. Jettie Hinton	†Mrs. Rebecca Miles
1952	†Mrs. Mildred Garlitz	†John A. Rawlins	†Mrs. Mary Ella Schoverling	†Fred W. Dewald	†Mrs. Jettie Hinton	†Mrs. Rebecca Miles
1953	†Mrs. Mary E. Schoverling	†Fred W. Dewald	†Mrs. Eunice Connell	†Chauncey E. Penix	†Mrs. Jettie Hinton	†Mrs. Rebecca Miles
1954	†Mrs. Eunice Connell	†Chauncey E. Penix	†Mrs. Lois Burnett	†C. E. Bairfield	†Mrs. Jettie Hinton	†Mrs. Rebecca Miles
1955	†Mrs. Lois Burnett	†Chas. E. Bairfield	†Mrs. Pauline Smith	†Ed. Sharpe	†Mrs. Jettie Hinton	†Mrs. Rebecca Miles
1956	†Mrs. Pauline Smith	†Ed. Sharpe	†Ruby Enloe	†Dr. Russell Holt	†Mrs. Jettie Hinton	†Mrs. Rebecca Miles
1957	†Mrs. Ruby Enloe	†Dr. Russell Holt	†Mrs. Katherine Poulis	†Lewis T. Davis	†Mrs. Jettie Hinton	†Mrs. Rebecca Miles

*Demitted.

†Deceased.

‡Suspended.

LIST OF OFFICERS OF THE GRAND CHAPTER, ORDER EASTERN STAR OF TEXAS, 1884-1967—Continued

Yr.	WORTHY GRAND MATRON	WORTHY GRAND PATRON	ASSOC. GRAND MATRON	ASSOC. GR. PATRON	GRAND TREASURER	GR. SECRETARY
1958	Mrs. Katherine M. Poulis	†Lewis T. Davis ...	Mrs. Mary Katharine Smith	Dr. R. O. Fuqua.....	Mrs. Jettie Hinton.....	Mrs. Rebecca Miles
1959	Mrs. Mary Katharine Smith	Dr. R. O. Fuqua.....	Mrs. Agnes Lee Howard....	Gerald C. Allen.....	Mrs. Jettie Hinton.....	Mrs. Rebecca Miles
1960	Mrs. Agnes Lee Howard	Gerald C. Allen.....	†Mrs. Pearl Hall	Paul C. Stoneman.....	Mrs. Jettie Hinton.....	Mrs. Rebecca Miles
1961	†Mrs. Pearl Hall	Paul C. Stoneman..	Mrs. Thelma McReynolds	Hal Burnett.....	Mrs. Jettie Hinton....	Mrs. Rebecca Miles
1962	Mrs. Thelma McReynolds	Hal Burnett ...	Mrs. Molly Goodpasture	E. F. (Van) Plumlee	Mrs. Jettie Hinton....	Mrs. Rebecca Miles
1963	Mrs. Molly Goodpasture.	E. F. (Van) Plumlee	Mrs. Amy Goebel	James H. Goettee ..	Mrs. Jettie Hinton ...	Mrs. Rebecca Miles
1964	Mrs. Amy Goebel	James H. Goettee	Mrs. Edna Earl Duke	Marvin B. Simpson..	Mrs. Jettie Hinton.....	Mrs. Rebecca Miles
1965	Mrs. Edna Earl Duke ...	Marvin B. Simpson	Mrs. Mildred Sharpe.....	H. F. Harrington ...	Mrs. Jettie Hinton.....	Mrs. Rebecca Miles
1966	Mrs. Mildred Sharpe.....	H. F. Harrington....	Mrs. Nancy Bailey.....	Herbert L. Arnold....	Mrs. Jettie Hinton.....	Mrs. Rebecca Miles
1967	Mrs. Nancy Bailey.....	Herbert L. Arnold..	Mrs. Robbie Yates.....	J. T. Sanders.....	Mrs. Jettie Hinton....	Mrs. Rebecca Miles
1968	Mrs. Robbie Yates.....	J. T. Sanders	Mrs. Sally Matranga	Richard T. Porter.....	Mrs. Jettie Hinton	Mrs. Rebecca Miles

*Demitted, †Deceased, ‡Suspended.

GRAND OFFICERS 1969-1970

Mrs. Sally Matranga (D. J.) (856).....	Worthy Grand Matron
10019 Greentree Rd., Houston, Texas 77042	
Mr. Richard T. Porter (Earnesteen) (835).....	Worthy Grand Patron
6729 Brants Lane, Fort Worth, Texas 76116	
Mrs. Frances Key Herrin (F. Y.) (803).....	Associate Grand Matron
119 Academy Drive, Austin, Texas 78704	
Mr. Victor Jones (Jocie) (787).....	Associate Grand Patron
2115 Monroe, Amarillo, Texas 79109	
Mrs. Rebecca L. Miles (177).....	Grand Secretary
O. E. S. Office Bldg., Arlington, Texas 76011	
Mrs. Jettie Hinton (798).....	Grand Treasurer
2105 Utah, Baytown, Texas 77520	
Mrs. Aliene Houston (Joe) (249).....	Grand Conductress
Box 291, Arlington, Texas 76010	
Mrs. Katherine Harbour (Caston D.) (384).....	Associate Grand Conductress
414 South Main, Shamrock, Texas 79079	
Mrs. Barbara Harrison (U. M.).....	Grand Chaplain
Rt. 4, Box 138, Houston, Texas 77036	
Mrs. Billie M. Rogers (856).....	Grand Marshal
4023 Mischire, Houston, Texas 77025	
Mrs. Mertis Stone (399).....	Grand Organist
3507 S. Braeswood Blvd., Houston, Texas 77025	
Mrs. Mattie Lou Chism (T. D.) (906).....	Grand Adah
Box 663, Daingerfield, Texas 75638	
Mrs. Lillie Mae Weaver (J. R.) (1010).....	Grand Ruth
2507 W. Storey, Midland, Texas 79701	
Mrs. Earnesteen Porter (R. T.) (835).....	Grand Esther
6729 Brants Lane, Fort Worth, Texas 76116	
Mrs. Edna G. Wood (1).....	Grand Martha
1606 Mapleton Drive, Dallas, Texas 75228	
Mrs. Berenice House (A. J.) (282).....	Grand Electa
Box 388, Yoakum, Texas 77995	
Mrs. Agnes S. Brown (F. N.) (958).....	Grand Warder
2338 Tangley, Houston, Texas 77005	
Mr. Claude L. Worthy, Jr. (734).....	Grand Sentinel
317 Irvington Dr., San Antonio, Texas 78209	

BOARD OF GRAND TRUSTEES

Mr. T. R. (Chuck Bramlett (1006), Vice Chairman	
7327 Bramlett Dr., Dallas 75217.....	District 1
Mr. Steve Baker (67), 1707 Yale St., Big Spring 79720.....	District 2
Mr. Perry Smithwick (684), Secretary	
3829 Earl St., Fort Worth 76111.....	District 3
Mrs. Annette Pierce (135), Chairman	
3115 Linkwood, Houston 77025.....	District 4
Mrs. Lillie May Hurst (A. H.) (354)	
2025 Seventeenth St., Corpus Christi 78404.....	District 5

BOARD OF DIRECTORS OF GRAND CHAPTER BENEVOLENCES

Mr. J. N. Farndale (156), 1009 Bandera Lane, Garland 75040.....	District 1
Mrs. Virginia Phillips (Q. L.) (713), Secretary	
4601 Wyoming St., Wichita Falls 76308.....	District 2

- Mr. Paul Huffhines (Leona) (820), Chairman
 1402 Cliffwood Rd., Euless 76039.....District 3
 Mr. Wm. I. Tippen (Opal) (716)
 4609 Avenue P, Galveston 77550.....District 4
 Mrs. Maurine Arnold (N. A.) (278), Box 388, Pearsall 78061.....District 5

BOARD OF GRAND EXAMINERS

- Mrs. Pat Major (830), P. O. Box 33, New London 75682.....District 1
 Mrs. Frances Austin (J. B.) (37), Secretary
 405 Canyon St., Plainview 79072.....District 2
 Mrs. Doris Easterling (J. B.) (308), P. O. Box 231, Clyde 79510.....District 3
 Mrs. Alma Miller (Preston) (798), Chairman
 Box 3496, 2304 Eaves Dr., Baytown 77520.....District 4
 Mrs. Rennie Ofton (P. D.) (750)
 131 Andricks Dr., San Antonio 78223.....District 5
 Mrs. Kathy Johnston (J. E.) (687)
 3336 Chadwell, Dallas 75234.....Grand Examiner-at-Large

DISTRICT DEPUTY GRAND MATRONS

DISTRICT No. 1

District Deputy Grand Matron
 Mrs. Velda Anderson (Cleo D.) (774)
 5533 Ledge Stone, Dallas 75214

Deputy Grand Matrons

- Mrs. Bernice Wright (F. W.) (935),
 Rt. 3, Box 348-F, Denton 76201.....Section 1
 Mrs. Gladys Tracy (Joe E.) (77),
 1127 W. Morgan St., Denison 75020.....Section 2
 Mrs. Aline Dyer (208), Box 306, Commerce 75428.....Section 3
 Mrs. Rubye Meador (M. E.) (755),
 2457 Dorrington Dr., Dallas 75228.....Section 4
 Mrs. Janice M. Thornhill (777), 1410 Wentwood, Irving 75060.....Section 5
 Mrs. Irene Allen (C. H. A.) (118),
 P. O. Box 1047, Corsicana 75110.....Section 6
 Mrs. Mildred Cates (H. F.) (975), 901 N. Azalea, Tyler 75701.....Section 7
 Mrs. Virginia Turner (J. W. T.) (630),
 608 Spear St., Kilgore 75662.....Section 8
 Mrs. Patsy Washington (D. L.) (151),
 P. O. Box 584, Atlanta 75551.....Section 9
 Mrs. Mildred Krumm (H. H.) (831), Box 982, Gladewater 75647... Section 10

DISTRICT No. 2

District Deputy Grand Matron
 Mrs. Beulah Speer (Brooks) (877)
 Route 1, Idalou 79329

Deputy Grand Matrons

- Mrs. Florence Rife (D. A.) (1064),
 1901 Chestnut, Pampa 79065.....Section 1
 Mrs. Naomi H. Knight (W. R.) (653), Box 1285, Dumas 79029.....Section 2
 Mrs. Bobbie Marshall (Carl J.) (38), Box 418, Hale Center 79041, Section 3

Mrs. Helen McCullough (V. O.) (76), 3417 35th St., Lubbock 79413.....	Section 4
Mrs. Bessie Sauls (W. F.) (878), Star Route, Quitaque 79255.....	Section 5
Mrs. Pauline Foreman (E. W.) (424), 2303 15th St., Vernon 76384.....	Section 6
Mrs. Emma Perry (L. S.) (1072), 902 Leggett Dr., Abilene 79605.....	Section 7
Mrs. Nell Casparis (A. L.) (447), 523 Monticello Dr., Odessa 79760.....	Section 8
Mrs. Christine Barnes (561), 1001 S. Eric, Monahans 79756.....	Section 9
Mrs. Sybyl D. Langley (W. B.) (4), 8108 Starr Ave., El Paso 79907.....	Section 10

DISTRICT No. 3

District Deputy Grand Matron
Mrs. Maude Arnold (H. L.) (1040)
P. O. Box 13244, Fort Worth 76118

Deputy Grand Matrons

Mrs. Lillian Anderson (R. M.) (702), 4821 Bryce, Fort Worth 76107.....	Section 1
Mrs. Linda Goodlett (J. C.) (530), Rt. 2, Box 234-B, Granbury 76048.....	Section 2
Mrs. Vivian Burdick (H. C.) (321), 1007 W. Payne, Olney 76374.....	Section 3
Mrs. Nell Rose Mohon (C. L., Jr.) (693), 201 Manchaca St., De Leon 76444.....	Section 4
Mrs. Jimmie Nelson (E. M.) (932), Route 1, Zephyr 76890.....	Section 5
Mrs. Helen L. Gibbs (J. L.) (425), P. O. Box 252, Burnet 78611.....	Section 6
Mrs. Vera Turner (W. C.) (283), Box 154, Laguna Park, Clifton 76634.....	Section 7
Mrs. Lucile H. Dunaway (C. D.) (32), 907 N. 8th St., Temple 76501.....	Section 8
Mrs. Doris Stanford Miller (Wm. H.) (7), 3315 Colcord Ave., Waco 76707.....	Section 9
Mrs. Marjorie Bowling (K. M., Sr.) (769), 501 Tarlton Ave., Hillsboro 76645.....	Section 10

DISTRICT No. 4

District Deputy Grand Matron
Mrs. Irene Scarborough (Wm. E.) (135)
1300 Wood Hollow Dr., Apt. 5003, Houston 77027

Deputy Grand Matrons

Mrs. Carmen Johnson (J. D.) (938), Rt. 2, Box 191, Huntington 75949.....	Section 1
Mrs. Evon Tomlin (L. O.) (1079), 716 S. 9th, Nederland 77627.....	Section 2
Mrs. Patricia (Pat) Sims (J. D.) (509), Rt. 3, Box 168, Crockett 75835.....	Section 3
Mrs. Lula Jane Walls (A. B.) (954), P. O. Box 434, Channelview 77530.....	Section 4
Mrs. Ileene Adams (N. D.) (696), 2514 Dorrington St., Houston 77025.....	Section 5
Mrs. Loretta Moore (Joe, Jr.) (722), P. O. Box 369, Hearne 77859.....	Section 6

Mrs. Jewell Lenz (Herbert) (510), P. O. Box 725, Hempstead 77445.....	Section 7
Mrs. Pearline Novosad (A. J.) (39), Box 804, Smithville 78957.....	Section 8
Mrs. Nellie Arnold (J. H.) (692), Star Route, Edna 77957.....	Section 9
Mrs. Rosalie Miller (Berry) (15), 2506 S. Washington, Pearland 77581.....	Section 10

DISTRICT No. 5

District Deputy Grand Matron
Mrs. Bebe Hillmer (D. F.) (691)
4427 Tallulah Dr., San Antonio 78218

Deputy Grand Matrons

Mrs. Jetta Havlik (L. J. T.) (10), 2238 Marx St., San Angelo 76901	Section 1
Mrs. Rose Hughes (F. E.) (752), Box 443, Texon 76954	Section 2
Mrs. Modene Bruns (M. G.) (497), Box 392, Junction 76849	Section 3
Mrs. Martha W. Howard (A. H.) (204), 201 Marshall Smith Dr., Del Rio 78840.....	Section 4
Mrs. Anna Winn (O. K.) (581), Box 281, Jourdanton 78026	Section 5
Mrs. Wilmina E. Perry (T. H.) (803), 2707 Oak Park Dr., Austin 78704	Section 6
Mrs. Joann Drescher (K. A.) (616), 414 Donaldson Ave., San Antonio 78201.....	Section 7
Mrs. Dorothy White (C. F.) (422), 309 W. Bell Ave., Beeville 78102	Section 8
Mrs. Esther Fowler (D. L.) (162), Box 997, Aransas Pass 78336.....	Section 9
Mrs. Joy Cox (T. C., Jr.) (641), P. O. Box 1323, Harlingen 78550	Section 10

GRAND CHAPTER COMMITTEES

JURISPRUDENCE

Mr. Chauncey E. Penix (668), Chairman	Box 666, Graham 76046
Mr. Ed. L. Sharpe (574)	P. O. Box 9716, Dallas 75214
Mrs. Bennie Pace (Edgar) (76)	3206 45th St., Lubbock 79413
Mrs. Margaret Warren (M. C.) (856).....	2401 Addison Rd., Houston 77025
Mrs. Olivia A. Smith (O. E.) (304)	5505 Wasson Rd., Austin 78745

GRIEVANCES AND APPEALS

Mrs. Dorothy Bernhard (Dick) (135)	9203 Kapri Lane, Houston 77025
Mr. Robert L. Wood (1)	1606 Mapleton Dr., Dallas 75228

CREDENTIALS

Mr. C. A. (Bill) Holmes (76), Chairman	2510 58th St., Lubbock 79413
Mrs. May Delle Grubbs (W. E.) (574)	7015 Arboreal Dr., Dallas 75231
Mrs. Lola Wallace (I. L.) (702).....	Rt. 13, Box 322, Fort Worth 76119
Mr. Larry A. Wheeler (706).....	5508 Lawson Ave., Houston 77023
Mr. Walter Callaway (616).....	1041 Hammond, San Antonio 78210

REGISTRATION

Mr. T. V. Montgomery (Jewell) (258), Chairman	1111 Sulphur, Houston 77034
Mrs. Jan Shaw (H. W.) (687)	3336 Longmeade, Dallas 75234

PROCEEDINGS ORDER OF EASTERN STAR

Mrs. Kathleen Foreman (1057) P. O. Box 515, Dell City 79837
 Mr. Alton H. Fischer (803)..... 2200 Bowman Ave., Austin 78703
 Mrs. Edith Webb (684).....1101 De Ridder Ave., Fort Worth 76106

TRANSPORTATION AND MILEAGE

Mrs. Marie Rabby (Ernest) (706), Chairman
 4047 Charleston St., Houston 77021
 Mrs. Marjorie Johnson (V. L.) (374) 2415 Garapan, Dallas 75224
 Mr. Joseph B. Powell (1010)..... 1912 Hughes, Midland 79701
 Mr. Wayne P. Jones (684)..... 5041 Glade St., Fort Worth 76114
 Mrs. Maurine Jackson (J. W.) (373) 502 Brook Hollow Dr., Port Lavaca 77979

FRATERNAL CORRESPONDENT

Mrs. Marie Harcum (Chas. A.) (755). 7230 E. Mockingbird Lane, Dallas 75214

WELFARE

Mrs. Nell Clonts (509), Chairman.....1207 Red Bud Lane, Crockett 75835
 Mrs. Patricia Shepps (Eli) (574).....6606 Orchid Lane, Dallas 75230
 Mrs. Elois Reese (L. Peyton) (797)..... Box 242, Levelland 79336
 Mrs. Hulene Womack (W. R.) (702).....5025 Locke Ave., Fort Worth 76107
 Mrs. Mary Kathryn Prather (L. M.) (298) 8085 Ginger Lane, Silsbee 77656
 Mrs. Mary E. Plainos (Sam) (636).....262 Gazel Dr., San Antonio 78213

CHAPTERS U. D.

Mrs. Frankie Jenness (A. L.) (987), Chairman
2305 Shakespeare, Houston 77025
 Mrs. Buna Veach (P. D.) (374).....729 Green Cove Lane, Dallas 75232
 Miss Jean Sauze (1010).....1110 Ainslee St., Midland 79701

PURPOSES AND POLICY

Mrs. Mildred Garlitz (684), Chairman.....821 Pennsylvania, Fort Worth 76104
 Mrs. Thelma McReynolds (J. T.) (574).....
401 Crestover Circle, Richardson 75080
 Mrs. Molly Goodpasture (Grady) (785).....1011 E. Tate, Brownfield 79316
 Mr. Preston Miller (798).....Box 3496, Baytown 77520
 Mrs. Louise Armstrong (472).....4813 Shoal Creek Blvd., Austin 78756

GRAND CHOIR DIRECTOR

Miss Peggy Patterson (62) Box 65, Bowie 76230

BY-LAWS

Mrs. Hilary Cooper (141), ChairmanRt. 4, Box 83-A, San Antonio 78228
 Mrs. Dorothy Vernon (T. J.) (561)Box 1406, Monahans 79756
 Mrs. Ruth Breedlove (B. F.) (731)7653 Moline, Houston 77017

EDUCATIONAL FUND

Mrs. Eileen Mott (915), Chairman2534 Lilly, Pasadena 77503
 Mrs. Edna Goettee (James H.) (728).....8106 Beverly Hill, Houston 77042
 Mrs. Edna Lawty (35)1203 W. Summit, San Antonio 78201

GRAND CHAPTER OF TEXAS

429

INTERNATIONAL TEMPLE

Mrs. Loraine M. Porter (T. E.) (135).....2141 Albans Rd., Houston 77005

EXECUTIVE

Mr. W. Paul Harriss (706), Chairman.....7731 Joplin, Houston 77017
 Mr. Jack O. Smith (856), Co-Chairman.....4115 Mischire St., Houston 77025
 Mrs. Edna Mae Hillin (H. H.) (696), Secretary...631 E. 26th, Houston 77008
 Mr. David J. Bratton (933), Treasurer.....3838 Merrick Dr., Houston 77025
 Mrs. Bernice Heitman (T. M.) (399), Housing Chairman.....
441 Rusk Ave., Houston 77023
 Mrs. Bernice Trulan (F. G.) (933), Social Chairman.....
6023 Charlotte St., Houston 77005
 Mrs. Katherine Cowgill (Wm.) (731), Publicity Chairman.....
8138 Ithaca, Houston 77017
 Mrs. Helen Ray (Rondel) (1021)10908 Melody Lane, Houston 77024
 Mr. Donald J. Matranga (856)10019 Greentree Rd., Houston 77042

ARRANGEMENTS

Mr. Alton V. Castrow (258), Chairman.....922 Drane Court, Houston 77008
 Mr. Joe E. Means (385), Co-Chairman 2915 Robinhood, Houston 77005
 Mr. Thomas N. Ferguson (984)1655 White, Apt. 41, Houston 77055
 Mrs. Neva Post (Frank C.) (731) 8114 Findlay, Houston 77017
 Mrs. Helen Hicks (W. R.) (731) 7147 Moline St., Houston 77017
 Mrs. Georgia J. Porche (T. E.) (731)8327 Misty Vale, Houston 77034
 Mrs. Myrtle Platter (F. M) (669)4722 Park Dr., Houston 77023
 Mrs. Laurice Carswell (Jack) (856).....P. O. Box 66867, Houston 77006
 Mrs. Marie I. Ehrlich (920) 631 E. Janisch Rd., Houston 77022
 Mrs. Shirley Prestwood (W. R.) (1015).....4266 T. C. Jester Blvd., Houston 77018
 Mrs. Nelle Benenice Foster (987)1079 Lamonte Lane, Houston 77018
 Mrs. Betty Jo Claunch (W. A.) (920).....109 Meadow Lea Dr., Houston 77022
 Mrs. Doris Doney Murphy (135)8157 Howard Dr., Houston 77017
 Mr. Robert O. Love (Mildred) (1088)1510 Mesquite St., Houston 77016
 Mr. James W. Brown (984)8809 Cedarspur Dr., Houston 77055
 Mrs. Margie Allen (H. L.) (933).....6328 Auden, Houston 77005
 Mrs. Virginia (Ginny) Landfeair (T. W.) (987) ...417 Fern St., Houston 77018
 Mrs. Marye Phillips (Dwight W.) (1094)
8902 Valley View Lane, Houston 77036
 Mrs. Evelyn Peirigin (H. P.) (696).....4512 Citti, Houston 77009
 Mrs. Phyllis Joan Meyer (A. L.) (258).....1850 Libbey Dr., Houston 77018
 Mrs. Maudine Harbeson (W. B.) (1041).....Rt. 1, Box 221-H, Cypress 77429
 Mrs. Georgia Harrison (Frank R.) (669).....1923 W. Lamar, Houston 77019
 Mrs. Velma L. Stone (1058)1110 Dacus Dr., Houston 77029
 Mrs. Melba Griffin (1058)623 Mapleway, Houston 77015
 Mrs. Emily Hughes (J. W.) (984).....9307 Campbell Rd., Houston 77055
 Mrs. Alma Deweese (G. L.) (669)821 Dunkley Dr., Houston 77022
 Mrs. Alethia Slaughter (1021)2016 Bissonnet, Houston 77005
 Mrs. Rosebud Williams (C. E.) (258)6231 Abington Way, Houston 77008
 Mr. James E. (Jim) Cook, Sr. (984).....7722 Wedgewood Lane, Houston 77055
 Mr. E. A. "Doc" Viereck (933).....3008 Jarrard, Houston 77005
 Mrs. Elsie L. Callahan (696)8411 Hatton St., Houston 77025
 Mrs. Dorothy Fore (G. R.) (651)404 Canadian St., Houston 77009
 Mrs. Pearl Ayres Knight (R. C.) (933).....2530 Wordsworth, Houston 77025
 Mrs. Ruth Conring (E. A.) (385).....4702 Welford, Bellaire 77401
 Mrs. Lyda Weatherby (651)1931 W. Lamar, Houston 77019

Mrs. Beatrice Weeden (F. G.) (258)	530 Columbia,	Houston	77007
Mrs. Frances Alexander (385)	5125 Braeburn Dr.,	Bellaire	77401
Mrs. Christine Carton (J. E.) (1034)	12206 Eastex Freeway,	Houston	77039
Mrs. Betty R. Cottrell (H. A., Jr.) (1058)	926 Cimarron,	Houston	77015
Mr. Roy R. Foreman (258)	1915 Walton St.,	Houston	77009
Mrs. Jessie Whitaker (P.) (1088)	9502 Sunnywood,	Houston	77038
Mrs. Hulda Cox (Wilton) (1015)	405 Woodard St.,	Houston	77009
Mr. Frank L. Duren, Jr. (651)	2503 Ideal St.,	Houston	77009
Mr. R. E. (Bob) Bradford (1088)	14140 Sweeney Rd.,	Houston	77037
Mrs. Edna S. Bailey (Jas. W.) (856)	2010 Morse St.,	Houston	77019
Mrs. Edna B. Arnold (J. C.) (856)	4426 Waycross Dr.,	Houston	77035
Mrs. Eloise Arthur (955)	12301 Green River Dr.,	Houston	77044
Mrs. Lucille Jacobs (M. B.) (1021)	2606 Ar buckle St.,	Houston	77005
Mrs. Lillian Grubbs (Cade) (927)	7819 Melrose,	Houston	77022
Mrs. Florence Springborn (E. W.) (741)	3823 Norfolk,	Houston	77027
Mrs. Ada Jane Boone (984)	2125 Hoskins,	Houston	77055
Mrs. Helen Aalund (E. S.) (958)	3705 Barnes St.,	Houston	77007
Mrs. Pauline Riley (J. C.) (1081)	15223 Park Manor,	Houston	77045
Mrs. Leah Little (L. B.) (987)	1526 Cheshire,	Houston	77018
Mrs. Virginia Plummer (E. H.) (706)	7036 Canal,	Houston	77011
Mrs. Frances Holmes (J. A.) (955)	8442 Flintridge,	Houston	77028
Mrs. Martha J. Herring (385)	4742 Hummingbird St.,	Houston	77035
Mrs. Frances Atkinson (J. W.) (958)	810 Nashua,	Houston	77008
Mrs. Eulaha Norman (J. Lee) (915)	7210 Gillen,	Houston	77017
Mrs. Mary V. Dempster (856)	5499 Braes Valley, Apt. 505,	Houston	77035
Mrs. Mamie E. Easley (696)	9926 Warwana,	Houston	77055
Mrs. Billie Sutton (J. S.) (1034)	3822 Mohawk Lane,	Houston	77016
Mrs. Eudora Moore (D. B.) (927)	231 Woolworth,	Houston	77020
Mrs. Hazel A. Mandola (S. D.) (399)	12706 Kingsride,	Houston	77024
Mrs. Addie E. Rutledge (R. C.) (1050)	8714 Ruthby Dr.,	Houston	77017
Mr. Talmage Heitman (399)	4441 Rusk Ave.,	Houston	77023
Mr. Lanie Forbus (1058)	13802 Holly Park,	Houston	77015
Mr. Elmer Murphy, Jr. (1050)	13018 Cullen Blvd.,	Houston	77047
Mr. Gene Belk (728)	9717 Westview,	Houston	77055
Mr. Robert Plowman (1050)	4311 Sarong,	Houston	77035
Mr. R. F. Oliver (651)	2206 Firnat,	Houston	77016
Mr. Warren Brown (1094)	6226 Darnell,	Houston	77036
Mr. O. M. Berry (1077)	7535 Azalea,	Houston	77023
Mr. Barto McGill (385)	1802 Ridgewood,	Houston	77066
Mr. John L. Smith (706)	4810 Walker,	Houston	77023
Mr. Howard Dodgen (1081)	4615 Allum Rd.,	Houston	77045
Mr. Charles H. Brown (1080)	1405 W. 34th St.,	Houston	77018
Mr. Aubrey M. Poole (728)	2019 Thonig,	Houston	77055
Mr. Samuel M. McKee (856)	4629 Holt,	Bellaire	77401
Mr. Charlie Lemley (928)	1139 Rouse,	Houston	77020
Mr. Earl Long (1034)	6618 Moss Oaks,	Houston	77050
Mr. Buck A. Pinette (385)	6021 Wakeforest,	Houston	77005
Mr. Floyd Maples (1081)	2935 Dragonwick,	Houston	77045
Mr. August Hebert (1050)	1515 Pech, Apt. 103,	Houston	77055
Mrs. Mildred Allwright (S. E., Sr.) (927)	9838 Beaumont Hwy.,	Houston	77028
Mrs. Merle Summers (Eugene J.) (958)	623 Post,	Houston	77022
Mr. Ernest Rabby (706)	4047 Charleston St.,	Houston	77021
Mr. Ned J. Johnson (915)	3415 Federal Rd.,	Pasadena	77504
Mr. Thomas L. Winston (933)	4209 Marquette,	Houston	77005
Mr. Carl A. Porterfield (1041)	2214 Rosefield,	Houston	77055
Mrs. Allie Tom Mose (F. W.) (1041)	6512 Guhn Rd.,	Houston	77040

Mrs. Helen L. White (J. M., Jr.) (915).....	556 Pecan Dr., South Houston	77587
Mr. R. W. Webster (651).....	1010 Westmont, Houston	77015
Mr. Henry K. Knolle (135).....	1708 Travis, Apt. 3, Houston	77002
Mr. George W. Goff (1050).....	4907 Winfree Dr., Houston	77021
Mr. G. W. Lewis (1080).....	5619 W. 43rd, Houston	77018
Mrs. Arlie Mills (M.) (1034).....	5442 Hopper Rd., Houston	77016
Mrs. Evelyn Pollard (C. P.) (955).....	5502 Nina Lee Lane, Houston	77018
Mrs. Suzanne Ruff (J. R.) (741).....	5470 Braes Valley Dr., Apt. 353, Houston	77035
Mrs. Mildred S. Holcomb (A. M.) (651).....	4329 Orange Grove Dr., Houston	77039
Mrs. Novice Irene Brimble (856).....	925 Usener, Houston	77009
Mrs. Dorris Scheidemantel (L. G.) (731).....	1919 Alta Vista, Houston	77023
Mr. James R. Pugh (385).....	5667 Sylmar, Houston	77036
Mr. Ernest W. Hogue (856).....	1806 Elmen, Houston	77019
Mr. Dwight Phillips, Jr. (1094).....	Rt. 4, Box 245-A, Houston	77036
Mrs. Eleanor Lake (1080).....	2790 W. T. C. Jester Blvd., Apt. 10, Houston	77018
Mr. Carl T. Denson (741).....	1317 Bridle Spur, Houston	77055
Mrs. Eula Reed (J. F.) (651).....	5110 W. Bellfort, Houston	77035
Mr. John Elliott (856).....	2111 Restridge, Houston	77055
Mr. Arthur Emmott, Jr. (1021).....	5559 Little Lake, Bellaire	77401
Mr. Harvey Hutchins (958).....	419 Jacksonhill St., Houston	77007
Mr. Grover Matthews (399).....	9202 Wickford Dr., Houston	77024
Mr. W. R. Wallis (856).....	1007 W. 42nd St., Houston	77018
Mr. G. Allen Woodward (1094).....	10734 Glenfield Court, Houston	77035

ESTABL

Mrs. Lena Maye Cook (J. E.) (984), Chairman.....	7722 Wedgewood Lane, Houston	77055
Mrs. Ruth M. Stewart (J. O.) (794).....	1320 Misty Glen Lane, Dallas	75232
Mrs. Nina Jo Spikes (John) (76).....	3305 40th St., Lubbock	79413
Mrs. Sadie Ball (P. K.) (834).....	6713 Gary Lane, Fort Worth	76112
Mrs. Lucille H. Powell (J. L., Jr.) (734).....	322 Colwyn Pass, San Antonio	78216

POET LAUREATE

Mr. John Ellen McLaurin (H. E.) (1074).....	4220 Dawn, Odessa	79760
---	-------------------	-------

GRAND HISTORIANS

Mrs. Elizabeth Williams (H. R.) (135), Chairman.....	10810 Moonlight Dr., Houston	77035
Mrs. Loyce M. Davis (A. J.) (933), Co-Chairman.....	14502 Castlereagh Rd., Houston	77045
Mrs. Ruby Fautheree (B. L.) (1077), Co-Chairman.....	3086 Pine Gully, Houston	77017

RESOLUTIONS

Mrs. Hilda Monroe (W. F.) (856), Chairman.....	5666 Sylmar, Houston	77036
Mrs. Carrie Lou Davis (C. C.) (1010).....	3102 Harvard, Midland	79701
Mrs. Dorothy Littlepage (P. E.) (782).....	2718 Tyne Dr., San Antonio	78222

BULLETIN

Mrs. Evelyn Mielsch (J. P.) (380).....	P. O. Box 1533, Bay City	77414
Mrs. Winona Rubesch (G. P.) (651).....	5102 Irvington Blvd., Houston	77022

Mrs. Sue Ainsworth (H. H.) (641)..... 901 Lantana, Harlingen 78550
 Mrs. Cleora Hampton (872).....1824 Euclid, Dallas 75206
 Mrs. Juanita Hershey (312)..... Route 1, Hereford 79088
 Mrs. Verbie Potts (Elmer) (941)..... 1915 22nd Street, Lubbock 79411
 Mrs. Elpha Worthy (Claude) (734) 317 Irvington Dr., San Antonio 78209

SECRETARIAL

Mrs. Opal Lee Kelly (J. James) (707)..... 4326 Camden St., Dallas 75206
 Mrs. Gladys Johnson (Murphy) (561)..... 420 W. 6th, Odessa 79760
 Mrs. Flora B. Hearrell (O. R.) (835)..... 1401 N. Sylvania, Fort Worth 76111
 Mrs. Hazel B. McGhee (James J.) (385)..... 1911 Swift Blvd., Houston 77025
 Mrs. Isabelle Seller (H. B.) (730).....1609 Texas Ave., San Antonio 78201

VAVS

Mrs. Margie Baker (Steve) (67), General Chairman.....
 1707 Yale, Big Spring 79720
 Mrs. Martha E. Eitzen (K. H.) (728), Chairman
 2407 Sieber Dr., Houston 77017
 Mrs. Gladys Haley (W. H.) (562) Route 1, Happy 79042
 Mrs. Katie B. Floyd (D. M.) (253)..... 2602 Franklin, Midland 79701
 Mr. C. R. McClenny (67), Masonic Member 1011 Scurry St., Big Spring 79720
 Mr. H. F. Jarrett (1019), Deputy Council Representative
 413 Edwards Blvd., Big Spring 79720
 Mrs. Owena Sutton (Lionel) (921) 2212 Lawn Meadow Dr., Richardson 75080
 Mrs. Nora Dikes (J. A.) (817) 411 Ada St., San Antonio 78223
 Mrs. Frances Nan McKinney (D. B.) (499), Council Representative ..
 Rt. 2, Box 149, Big Spring 79720
 Mrs. Lemma A. Voorhies (Silas H.) (782)
 902 Chicago Blvd., San Antonio 78210
 Mr. Silas H. Voorhies (Lemma) (782) .. 902 Chicago Blvd., San Antonio 78210
 Mrs. Mora Bouldin (R. G.) (641)..... Rt. 2, Box 153, Harlingen 78550
 Mrs. Lorene Hudgens (826)..... 1401 S. Harrison, San Angelo 76901
 Mr. A. G. Hudgens (826)..... 1401 S. Harrison, San Angelo 76901
 Mrs. Kay Redus (G. M.) (43)
 602 Mockingbird Lane, Colonial Oaks, Devine 78016
 Mr. George M. Redus (43)
 602 Mockingbird Lane, Colonial Oaks, Devine 78016
 Mrs. Leona Morgan (24) Box 322, Kerrville 78028
 Mrs. Marie Sutton (W. F.) (69).....P. O. Box 67, Stockdale 78160
 Mr. Bill Sutton (69)..... P. O. Box 67, Stockdale 78160
 Mrs. Ruby Robertson (184).....1119 E. Bonita, Amarillo 79108
 Mrs. Louise Hurd (G. H.) (823)..... 6330 Ivanhoe Lane, Beaumont 77706
 Mrs. Mildred Steger (M. L.) (555) Box 87, McQueeney 78123
 Mr. Martin L. Steger (M. S.) (555) Box 87, McQueeney 78123
 Mrs. Gladys M. Pickett (E. R.) (715)..... 10160 Caribou Trail, Dallas 75238
 Mr. Edwin R. Pickett (715) 10160 Caribou Trail, Dallas 75238
 Mr. Roy C. Newman (975) 207 Sheridan, Tyler 75101
 Mrs. Ruby Lee Newman (R. C.) (975) 207 Sheridan, Tyler 75701
 Mr. F. B. Abernathy (1052) 2423 S. Ong St., Amarillo 79109
 Mrs. Lois Alexander (G. S.) (1031).....Box 7, Hooks 75561
 Mr. Grover Alexander (1031).....Box 7, Hooks 75561
 Mrs. Elizabeth Elliott (58) Box 442, Colorado City 79512
 Mr. Lewis B. Elliott (58) Box 442, Colorado City 79512
 Mr. Earl O. Chafin (713) 1605 Christine, Wichita Falls 76302
 Mrs. Amelia Chafin (E. O.) (713) 1605 Christine, Wichita Falls 76302

Mr. Donald E. Wedge (244)	5129 Raymond Jays Rd., El Paso	79903
Mrs. Ida Wedge (D. E.) (244)	5129 Raymond Jays Rd., El Paso	79903
Mrs. Laura Jo Alexander (M. F.) (939)	Route 1, Whitewright	75491
Mrs. Bertha L. Gaddis (W. M.) (1055)	Route 2, Ennis	75119
Mrs. Elsie Abernathy (F. B.) (1052)	2423 S. Ong St., Amarillo	79109
Mrs. Ruth Starke (Mills, Jr.) (799)	501 Nathan, Marshall	75670
Mr. Mills Starke, Jr. (799)	501 Nathan, Marshall	75670
Mr. Leslie A. Wcoley (153), Council Representative	1501 N. 5th, Temple	76501
Mr. Manuell Alexander (939)	Route 1, Whitewright	75491
Mr. Wayne M. Gaddis (B. L.) (1055)	Route 2, Ennis	75119
Mr. Victor Russell (908)	Box 249, Hawkins	75765
Mrs. Dorothy Russell (V. M.) (908)	Box 249, Hawkins	75765
Mrs. Mildred Basinger (Paul) (76)	3108 69th Street, Lubbock	79413
Mr. Carl E. Dittbrenner (399)	1811 S. San Jacinto St., Pasadena	77502
Mr. Jack Lassiter (189)	Rt. 5, Box 229B2, Greenville	75401
Mrs. Zelda R. Lassiter (H. J.) (189)	Rt. 5, Box 229B2, Greenville	75401
Mr. Louis Paul (868)	1110 Maryland Blvd., Corpus Christi	78404
Mrs. Pauline Paul (L.) (868)	1110 Maryland Blvd., Corpus Christi	78404
Mr. Bernard Roberson (312)	125 Ave. C, Hereford	79045
Mrs. Opal Roberson (312)	125 Ave. C, Hereford	79045
Mrs. Irene Shearer (98)	Box 422, Miami	79059
Mr. John Shearer (98)	Box 422, Miami	79059
Mr. Ben V. Smith (76)	2504 53rd, Lubbock	79413
Mrs. Inell Sproul (H. E.) (336)	Box 792 Fort Davis	79734
Mr. Lionel Sutton (921)	2212 Lawn Meadow Drive, Richardson	75080

FOUNDERS DAY

Mrs. Loyce Chancellor (W. A.) (673), Chairman	6924 Norma, Fort Worth	76112
Mrs. Blanche Wilson (A. R.) (303), Co-Chairman	4733 Rockport Dr., Dallas	75232
Mrs. Rose Cunningham (383), Co-Chairman	4711 Rockport Dr., Dallas	75232
Mrs. Foy Attaway (794)	210 N. Willomet, Dallas	75208
Mrs. Vera Greer (R. B.) (935)	179 W. Main St., Lewisville	75067
Mrs. Mitzi Brill (J. H.) (90)	P. O. Box 914, Gainesville	76240
Mrs. Evelyn Montgomery (395)	P. O. Drawer 10, Elkhart	75839
Mrs. Virginia Miller (Lloyd C.) (194)	Rt. 3, Box 187, Terrell	75160
Mrs. Martha Cryer (B. G.) (977)	P. O. Box 447, Wylie	75890
Miss Flora Jean Black (599)	300 E. Criddle St., Waxahachie	75165
Mrs. Jackie Huffhines (Neely) (959)	Box 62, Richardson	75080
Mrs. Kathleen Morgan (C. R.) (374)	6925 Merrilee Lane, Dallas	75214
Mrs. Marejohn Brock (J. R.) (1031)	Box 233, Hooks	75561
Mrs. Alsa Pressley (G. A.) (940)	402 Hill St., Farmersville	75031
Mrs. Aileen Tilson (H. A.) (37)	1119 Holiday Dr., Plainview	79072
Mrs. Jocie E. Jones (Victor) (787)	2115 Monroe St., Amarillo	79109
Mrs. Lela Jeter (W. L.) (30)	2741 S. 12th, Abilene	79605
Mrs. Viola Edwards (Austin) (835)	1116 Chicago Ave., Fort Worth	76105
Mrs. Dawn Chick (B. G.) (1040)	2717 Scruggs Dr., Fort Worth	76118
Mrs. Ruth Blaine (R. L.) (835)	3482 Ruidosa Trail, Fort Worth	76116
Mrs. Bertha H. Weir (Guy) (7)	1728 Live Oak Ave., Waco	76708
Mr. Ambrose M. Farris (1040)	6109 Malvey, Fort Worth	76116
Mrs. Ophelia Owens (835)	3804 Spurgeon, Fort Worth	76133
Mrs. Pauline E. Durham (W. A.) (8)	725 W. Beddell St., Fort Worth	76115
Mrs. Hazel Thornton (326)	Box 424, Grapevine	76051
Mrs. Vesta Parkey (Clarence) (681)	3054 Rogers Ave., Fort Worth	76109

Mrs. Edna L. McDaniel (H. R.) (702).....	5113 W. Rosedale, Fort Worth	76107
Mrs. Georgia Smith (H. J.) (1061).....	316 Elm St., Hurst	76053
Mrs. Leona Andrews (820).....	1421 Oak Knoll Dr., Fort Worth	76117
Mrs. Evelyn R. Grigson (C. L.) (696).....	6716 Buffalo Speedway, Houston	77005
Mrs. Naomi R. Cook (S. R.) (669).....	Rt. 1, Box 221-F $\frac{1}{2}$, Cypress	77429
Mrs. Raye Daniel (I. H.) (706).....	7823 Grahamcrest Dr., Houston	77017
Mrs. Clara Bradford (B. L.) (1077).....	8226 Glencrest St., Houston	77017
Mrs. Johnnie Mae Gibson (A. B.) (1050).....	7245 Dillon St., Houston	77017
Mrs. Opal Ramsey (C. S.) (257).....	801 Hospital St., San Augustine	75972
Mrs. Velma S. Meier (399).....	4216 Case, Houston	77005
Mrs. Hester Weishuhn (706).....	6525 Country Club Dr., Houston	77023
Mrs. Dottie Griffith (W. R.) (1017).....	P. O. Box 202, Willis	77378
Mrs. Rosa Lee Simpson (J. H.) (724).....	P. O. Box 430, Kountze	77625
Mrs. Nellie Warren (L. L.) (1085).....	P. O. Box 68, Arcadia	77517
Mrs. Vivian King (J. D.) (220).....	1619 W. 8th, Freeport	77541
Mrs. Virginia Sanders (Alva E.) (553).....	600 N. Fannin, Cameron	76520
Mrs. Dorothy Jumper (382).....	Rt. 5, Box 256-J, Lufkin	75901
Mrs. Mae R. Brown (214).....	223 Murray, Orange	77630
Mrs. Georgiana Mason (B. M.) (741).....	2220 Dunstan Rd., Houston	77005
Mrs. Sweet Carpenter (186).....	Box 184, Trinity	75862
Mrs. Opal Nunn (P. E.) (798).....	703 Harold Lane, Baytown	77520
Mr. Carl H. Oates (380).....	Box 1095, Bay City	77414
Mrs. Pauline Perkins (L. N.) (86).....	P. O. Box 57, Laredo	78040
Mrs. Esther B. Jones (J. P.) (782).....	943 Highland Blvd., San Antonio	78210
Mrs. Mabel Miller (691).....	135 Knibbe Rd., San Antonio	78209
Mrs. Virginia Yontz (W. J.) (998).....	3819 Harry Wurzbach, Apt. C-1, San Antonio	78209
Mrs. Alice Burnett (C.) (616).....	723 Inspiration Dr., San Antonio	78228
Mrs. Nora Lee Dearing (607).....	5411 Montview, Austin	78756
Mrs. Joan Lee Ray (W. C.) (271).....	Rt. 1, Box 103, Pleasanton	78064
Mrs. Marie E. Veach (Thomas D.) (912).....	149 Kaine St., San Antonio	78214
Mrs. Alvice Tucker (J. W.) (641).....	Box 276, Combes	78585
Mrs. Mabel S. Wood (325).....	P. O. Box 849, Kingsville	78363
Mr. Ernest Davidson (43).....	P. O. Box 162, Devine	78016
Mrs. Lumley Vinzetta (J. P.) (354).....	506 Hopper Dr., Corpus Christi	78411
Mrs. Elizabeth Young (W. L.) (963).....	1412 Justin Lane, Austin	78757
Mrs. Jean E. Efrid (C. C.) (210).....	P. O. Box 749, Lockhart	78644
Mr. Luther Harvey (868).....	4118 Barnes, Corpus Christi	78411
Mrs. Lee Adkisson (76).....	3206 37th Street, Lubbock	79413
Mrs. Caroline Alexander (811).....	805 Weatherly, Borger	79007
Mrs. Fleta Allen (725).....	Route 3, O'Donnell	79351
Mrs. Kathleen Armstrong (880).....	Ropesville	79358
Mrs. Lillian Ballweg (J. M.) (1006).....	1331 Claudia Lane, Dallas	75217
Mrs. Vivian Barnett (877).....	P. O. Box 267, Abernathy	79311
Mrs. Mattie Bell Bartlett (T. P.).....	3005 22nd Street, Lubbock	79410
Mrs. Delores Biggs (W. J.) (155).....	825 S. Magnolia Ave., Luling	78648
Mrs. Lura Brown (W. E.) (785).....	721 E. Broadway, Brownsville	79316
Mrs. Evelyn Conger (H. L.) (843).....	P. O. Box 641, Rio Grande City	78532
Mrs. Mary Crow (W. H.) (777).....	1427 Wentwood, Irving	75060
Mrs. Alma Curtis (869).....	Sunray	79086
Mrs. Lera Ellis (785).....	718 East Broadway, Brownfield	79316
Mrs. Bessie Henderson (T. B.) (829).....	P. O. Box 1361, Seagraves	79359
Mr. Wade Hendricks (30).....	1750 Jackson, Abilene	79608
Mrs. Patricia D. Jones (O. R.) (888).....	2129 San Pablo, Dallas	75227
Mrs. Gladys Joplin (742).....	801 West 14th, Littlefield	79339
Mrs. Dorothy Jordan (991).....	113 Pasodale Road, El Paso	79907
Mrs. Alice Lee (237).....	1615 Hayes Street, Wichita Falls	76309
Mrs. Hazel M. Lindsey (363).....	304 No. 14, Lamesa	79331

Mrs. Lillian Lindsey (900)	P. O. Box 65, Silverton	79257
Mrs. Hazel Martindale (A. C.) (258)	1019 Dorothy Street, Houston	77008
Mrs. Ophie Pope (253)	715 W. Cuthbert, Midland	79701
Mrs. Helen Perry (832)		Iraan 79744
Mrs. Velma Scoggins (890)	4903 West 13th, Lubbock	79410
Mrs. Cleo Sarver (J. D.) (914)	P. O. Box 95, Vidor	77662
Mrs. Mildred Tarter (John) (681)	3091 Odessa St., Fort Worth	76109
Mrs. Gladys Woolsey (30)	1834 Grape, Abilene	79603

TIME AND TALENT

Mrs. Nora Pinyan (1), Chairman	11712 Rupley Lane, Dallas	75218
Mrs. Jean Darr (A. L.) (557)	2618 Healey Dr., Dallas	75228
Mrs. Pauline Young (L. M.) (374)	6941 Kingsbury Dr., Dallas	75231
Mrs. Betty Morris (C. W.) (935)	Rt. 3, Box 184, Lewisville	75067
Mrs. Robbie Wallace (W. O.) (885)	Box 502, Klondike	75448
Mrs. Pauline Atkinson (943)	Rt. 2, Box 409, Dallas	75241
Mrs. Elois Norton (Hoy) (897)	Route 1, Rhome	76078
Mrs. Alma Carter (J. B.) (703)	1712 15th Place, Plano	75074
Mrs. Lela Ard (R. J.) (1039)	8735 Westfield Dr., Dallas	75231
Mrs. Grace Hare (160)	206 Summer St., Lampasas	76550
Mrs. Hazel Blumenstock (Fred) (877)	Rt. 2, Box 150, Abernathy	79311
Mrs. Virginia Zant (J. C.) (1008)	Box 242, Odessa	79760
Mrs. Mildred Musick (D. C.) (1072)	1354 S. Pioneer Dr., Abilene	79605
Mrs. Jean Merrell (B. E.) (1040)	5904 Diamond Oaks Ct., Fort Worth	76117
Mrs. Evelyn Beck Stice (M. A.) (681)	3058 Rogers Ave., Fort Worth	76109
Mrs. Frances Parnell (B. F.) (656)	Box 256, Alvarado	76009
Mrs. Loraine Ward (N. A.) (617)	P. O. Box 8082, Fort Worth	76112
Mrs. Palace E. French (681)	Rt. 1, Box 108, Crowley	76036
Mrs. Hazel L. Portlock (C. A.) (8)	5016 Byers Ave., Fort Worth	76107
Mrs. Hester Peavler (D. W.) (999)	1321 W. Hammond, Fort Worth	76115
Mrs. Gladys Water (W. W.) (756)	5029 Pershing, Apt. 4, Fort Worth	76107
Mrs. Cordie Havron (756)	4133 Shannon Dr., Fort Worth	76116
Mrs. Estelle Bostick (C. D.) (702)	5108 Red Bud Lane, Fort Worth	76114
Mrs. Leola Prell (Z. A.) (728)	203 Harris Blvd., Conroe	77301
Mrs. Marie Harrington (H. F.) (385)	12310 Mossycup, Houston	77024
Mrs. Hazel Finn (Walter T.) (938)	724 Abney Ave., Lufkin	75901
Mrs. Genevieve Halbert (L. T.) (375)		Milam 75959
Mrs. Marion C. Kelly (L. S.) (651)	7811 Garden St., Houston	77012
Mrs. Lillian Tuffly (J. P.) (741)	5346 Pease Ave., Houston	77023
Mrs. Doris Shaver (Leo N.) (933)	P. O. Box 66062, Houston	77006
Mrs. Minnie Nettles (Watt) (706)	1904 Santa Rosa, Houston	77023
Mrs. Kate Clay (F. P.) (669)	5105 Irvington Blvd., Houston	77009
Mrs. N. Lucille Mattocks (728)	5125 Claremont St., Houston	70023
Mrs. Dorothy Hargraves (E. L.) (987)	2215 Harvard, Houston	77008
Mrs. Pansie Lynch (C. C.) (669)	1214 Elliston, Houston	77023
Miss Harry Maurine Swenson (958)	3906 Childress, Houston	77005
Mrs. Lillie J. Shryock (385)	2042 Sul Ross, Houston	77006
Mrs. Natalie Poarch (R. L.) (651)		Whisperi N Pines Ranch, Box 65, Spring 77373
Mrs. Leona Patterson (856)	6031 Fordham, Houston	77005
Mrs. Freda R. Shaeffer (399)		1642 Norfolk Ave., Lower Duplex, Houston 77006
Mrs. Della May Glenn (D. E.) (731)	3618 Berkley Ave., Houston	77017
Mrs. Beulah Holliday (J. C.) (382)	1102 Southwood Dr., Lufkin	75901
Mrs. Alice Davis (Weldon) (1079)	Box 848, Nederland	77627
Mrs. Ola Marsalis (John) (631)	Rt. 1, Box 73, Corrigan	75939

Mrs. Addie Randow (W. A.) (2)	3801 Ave. S½, Galveston	77550
Mrs. Nina Wheeliss (S. C.) (510)	P. O. Box 176, Waller	77484
Mrs. Doris Maddox (L. A., Jr.) (222)	1002 Munson Dr., College Station	77840
Mrs. Louise Gwaltney (D. H.) (626)	15 16th St. N., Texas City	77590
Mrs. Alice Carmical (Lynn) (135)	2226 Wakefield, Houston	77018
Mrs. Ann Love (A. D.) (1080)	5313 Viking, Houston	77018
Mrs. Lillian Twedt (817)	422 Rockhill Dr., San Antonio	78209
Miss Margaret Burt (616)	1807 Schley, San Antonio	78210
Mrs. Carrie L. Ruby (D. L.) (691)	422 Beverly Dr., San Antonio	78228
Mrs. Lahoma Oliver (F. L.) (636)	211 Edgevale Dr., San Antonio	78229
Mrs. Dorothy K. Irwin (L. V.) (750)	311 Betty Jean St., San Antonio	78223
Mrs. Sally Valentine (J. R.) (911)	Box 39, Schertz	78154
Mrs. Carrie Borup (C. S.) (162)	Box 265, Port Aransas	78373
Mrs. Grace Graham (L. L.) (1004)	Box 476, Cotulla	78014
Mrs. Aurra Dee Skeete (R. G.) (158)	806 Gardenia Lane, Victoria	77901
Mrs. Francis Willis (F. M.) (868)	1538 Daytona Dr., Corpus Christi	78415
Mrs. Imogene J. Benton (J. H.) (869)	Box 4, Sunray	79086
Mrs. Cressie Biggers (184)	109 E. Cliffside, Amarillo	79108
Mrs. Mildred Brenner (701)	1707 N. Oregon, El Paso	79902
Mrs. Marie Cline (312)	221 Elm, Hereford	79045
Mrs. Margaret Crum (253)	1807 W. Tennessee, Midland	79701
Mrs. Mary Davenport (E. P.) (648)	3067 El Tovar, Dallas	75233
Mrs. Betty F. Davis (J. A.) (502)	Box 80, Maryneal	79535
Mrs. Annie DeBruhl (11)	Rt. 3, Box 254, Baytown	77520
Miss Mildred Glenn (755)	4403 Rawlins, Dallas	75219
Mrs. Marcillee Goldwater (941)	3420 68th Drive, Lubbock	79413
Mrs. Studie Henderson (941)	5511 45th St., Lubbock	79414
Miss Louise Hill (1059)	1422 Cooley, Borger	79007
Mrs. Loraine Hopping (S. C.) (742)	410 Littlefield Dr., Littlefield	79339
Mrs. Gladys Lawson (1086)	7905 Claremont, Dallas	75228
Mrs. Dorris Mayhugh (E. L.) (639)	1414 Bosque Blvd., Waco	76707
Mrs. Ora McCormick (713)	1717 Victory, Wichita Falls	76302
Mrs. Pearl Mills (816)	P. O. Box 686, Crane	79731
Mrs. Hazel Plumlee (707)	9528 Ferguson Rd., Apt. 2095, Dallas	75228
Mrs. Mary G. Pool (774)	5806 Velasco, Dallas	75206
Mrs. Nadine Rucker (W. A.), (835) Co-Chairman	2200 Yucca, Fort Worth	76111
Mrs. Steva Schellinger (76)	Wolfforth	79382
Mrs. Carolyn Self (900)	Silverton	79257
Mrs. Mildred Shepherd (1)	1429 El Camop, Dallas	75218
Mrs. Estelle Tanner (890)	1618 57th Street, Lubbock	79412
Mrs. Thelma Tarpley (831)	Gladewater	75647
Mrs. Ada Webb (725)	Route 2, O'Donnell	79351
Mrs. Joanne Williams (384)	Star Route, Shamrock	79079

LIBRARY RESEARCH

Mrs. Naomi Hopkins (G. W., Jr.) (303), Chairman	1651 Monte Carlo Dr., Dallas	75224
Mrs. Martha Harris (R. L.) (303)	2707 Southwood Dr., Dallas	75233
Mrs. Carolyn Paul (Wm. U.) (620)	1234 La Cruz Dr., El Paso	79902
Mrs. Countess Starr (Grady) (8)	1210 W. Richmond, Fort Worth	76110
Mrs. Alice Burkhart (A. E.) (696)	765 Suebarnett, Houston	77018
Mrs. Jane Mueller (D. H.) (135)	Rt. 1, Box 62, Tomball	77375
Mrs. Leona Reeve (E. B.) (636)	142 Gazel Dr., San Antonio	78213
Mrs. Estha H. Davis (24)	1211 Jackson Rd., Kerrville	78028

Mrs. Mildred Gierhart (384).....209 West 8th, Shamrock 79079
 Mrs. Hinda Jane Nabors (Rafe S.) (76).....2512 32nd Street, Lubbock 79410
 Mrs. Della Shipp (363).....109 Hillside Dr., Lamesa 79331

MASONIC EDUCATION

Mr. J. C. Gilmore (Wanda) (983), Chairman.....2315 Toulon Lane, Dallas 75227
 Mr. F. C. Herndon (Jackie) (162), General Co-Chairman.....
804 W. Wheeler Ave., Aransas Pass 78336
 Mr. E. K. (Pat) Patrick (LaVerne) (777), Co-Chairman.....
1328 Wentwood Dr., Irving 75060
 Mr. Roy C. Patterson (62).....Box 86, Nacona 76255
 Mr. R. A. Weatherford (557).....Box 297, Forney 75126
 Mr. Huston Higgs (S. H.) (1027).....Rt. 1, Box 434, Sanger 76266
 Mr. Raymond E. Austin (259).....2287 Scripture St., Denton 76201
 Mr. Ben F. Nicholson (284).....310 E. Oak, Nocona 76255
 Mr. Stanley T. Clarke (189).....4012 Stonewall St., Greenville 75401
 Mr. R. Leon Wilkerson (E. M.) (346).....P. O. Box 344, Bridgeport 76026
 Mr. Frank Dillard (1014).....626 Alexander, Duncanville 75116
 Mr. Virgie Kelly (395).....707 Michaux, Palestine 75801
 Mr. Elmer LaRoche (219).....901 N. W. 7th, Grand Prairie 75050
 Mr. Charles W. Woods (697).....10214 Teagarden Rd., Dallas 75217
 Mr. T. O. Stewart (355).....Rt. 4, Box 24-A, Gilmer 75644
 Mr. Cecil F. Wilder (921).....1002 Abrams Rd., Richardson 75080
 Mr. Jim Fulkerson (76).....819 E. 35th St., Lubbock 79404
 Mr. Louis H. Sears (447).....3415 Fair Lane, Odessa 79760
 Mr. Wayne Wallis (184).....Rt. 2, Box 25, Amarillo 79101
 Mr. Neuman L. Johnson (Dorothy) (999), Co-Chairman.....
3529 Cimarron Trail, Fort Worth 76116
 Mr. Jack Lowry (249).....P. O. Box 54, Arlington 76010
 Mr. Marvin Justice (M. L.) (756).....2305 Primrose Ave., Fort Worth 76111
 Mr. Dean W. Middlebrook (249).....P. O. Box 495, Arlington 76010
 Mr. Floy J. Maynard (277).....P. O. Box 426, Rising Star 76471
 Mr. R. W. Bickham (684).....4333 W. Vickery, Fort Worth 76107
 Mr. B. M. Mason (741), Co-Chairman.....2220 Dunstan Rd., Houston 77005
 Mr. Carl E. Dittbrenner (399).....1811 S. San Jacinto St., Pasadena 77502
 Mr. Joseph F. Fredericks (1077).....5610 Indigo, Houston 77035
 Mr. Lowman C. Kruse (856).....287 Piney Point Rd., Houston 77024
 Mr. W. J. "Dub" Robinson (214).....802 Cherry, Orange 77630
 Mr. Lee R. McCarty (382).....Rt. 4, Box 1080-A, Lufkin 75901
 Mr. Roy A. Skeen (1063).....1702 Burke Rd., Pasadena 77502
 Mr. Shelby Herron (S. J.) (706).....5523 Bonsrell St., Houston 77023
 Mr. Howard A. Coleman (15).....1033 S. Booth Lane, Alvin 77511
 Captain Thomas Dickson (1085).....404 Poplar St., La Marque 77568
 Mr. Leslie Long (11).....P. O. Box 18, Cedar Bayou Sta., Baytown 77520
 Mr. James A. Boyer (798).....4819 Burning Tree, Baytown 77520
 Mr. Leo T. Jones (981).....1112 Ivy, Conroe 77301
 Mr. David A. Earley (631).....P. O. Box 397, Corrigan 75939
 Mr. Milo Pennington (120).....P. O. Box 474, Elkhart 75839
 Mr. L. E. Love (23).....P. O. Box 21, Milano 76556
 Mr. Weldon M. High (49).....102 Tiger Tail Rd., San Antonio 78232
 Mr. Adrian S. Joseph (912).....452 Drexel Ave., San Antonio 79210
 Mr. Stanley G. Furlow (911).....437 E. Lindbergh Blvd., Universal City 78148
 Mr. H. N. Burk (10).....101 N. Main St., San Angelo 76901
 Mr. James L. Powell, Jr., (734).....322 Colwyn Pass, San Antonio 78216
 Mr. A. T. Buckner (403).....116 E. Wallace, Gonzales 78629
 Mr. Joe K. Dobie (860).....4308 Ave. B, Austin 78751

Mr. James M. Gill, Jr. (782).....	138 Killarney, San Antonio	78223
Mr. D. A. Morris, Jr. (Mary Ella) (782).....	506 Overhill Dr., San Antonio	78228
Mr. Leonard E. Pinson (734).....	Rt. 15, Box 203, San Antonio	78228
Mr. Vester L. Neal (636).....	7714 Stagecoach Lane, San Antonio	78227
Mr. James E. Wathen (Nita) (883).....	513 E. Riverside Dr., Austin	78704
Mrs. Dean Cleere (986).....	4411 Sharlene, Amarillo	79106
Mr. Harold Cortney (991).....	233 Ben Swain Dr., El Paso	79915
Mr. Jack Crump (Mina) (881).....	517 Prescott, Garland	75040
Mr. Lewis Cutshall (1000).....	7236 Haverford, Dallas	75214
Mr. Cecil E. Delk (986).....	1519 S. Carolina St., Amarillo	79102
Mr. E. Dale Douglas (1006).....	8118 Woodhue Road, Dallas	75228
Mr. Ross J. Findley (Etta Lee) (678).....	1212 E. Corpus Christi St., Beeville	78102
Mr. Taylor George (42).....	Iowa Park	76367
Mr. Louis R. Glass (797).....	Route 2, Levelland	79336
Mr. Dave Grant (499).....	Coahoma	
Mr. W. E. (Jack) Grubbs (574).....	7015 Arboreal Dr., Dallas	75231
Mr. Clarence Harris (736).....	2714 Mateur, Dallas	75211
Mr. Edd Harvill (447).....	1108 Garnet, Odessa	79760
Mr. Charles Hildebrand (208).....	2600 Taylor, Commerce	75428
Mr. William L. Hill (J.) (385).....	2502 Dauphin Ct., Houston	77058
Mr. Clyde Hodges (98).....	Miami	79059
Mr. W. W. Hughes (65).....	Box 605, Pampa	79065
Mr. George Humphries (237).....	P. O. Box 632, Burkburnett	76354
Mr. E. E. Johnston (554).....	Mobeetie	79061
Mr. J. E. Johnston (687).....	336 Chadwell Dr., Dallas	75234
Mr. Stephen (Dan) Kennedy (755).....	6918 San Mateo, Dallas	75223
Mr. Herbert Kirby (320).....	Box 57, Avalon	76623
Mr. Roy O. Kridler (1044).....	3142 S. Alameda St., Corpus Christi	78404
Mr. W. B. Langley (4).....	8108 Starr, El Paso	79907
Mr. Charles W. Logsdon (1072).....	1302 Ceadar, Abilene	79601
Mr. J. E. McIntire (869).....	P. O. Box 477, Sunray	79086
Mr. F. C. Odorizzi (1082).....	2105 22nd St., Lubbock	79411
Mr. C. D. Osborn (908).....	Box 391, Hawkins	75765
Mr. Wayne Parish (986).....	1512 Travis St., Amarillo	79102
Mr. M. A. (Tony) Parsons (867).....	1925 Avenue O, Anson	79501
Mr. Hugh N. Patterson (Maxine) (971).....	2708 Rolinda Dr., Dallas	75211
Mr. Avery William Payne (950).....	Box 36, Roaring Springs	79256
Dr. Ralph E. Perkins (833).....	1726 N. 3rd, Abilene	79603
Mr. Roy Phillips (790).....	Darrouzett	79025
Mr. Harry W. Pierce (837).....	110 Alan-A-Dale Lane, El Paso	79924
Mr. R. L. (Billy) Poarch (651).....	Box 65, Spring	77373
Mr. Henry Rogers, Jr. (1008).....	3205 East 31st, Odessa	79760
Mr. George P. Rubesch (651).....	5102 Irvington Blvd., Houston	77009
Mr. Ernest Schimming (422).....	805 E. Randall, Beeville	78002
Mr. T. J. Scott (1029).....	4073 Purdue, Dallas	75225
Mr. Kirby Shannon (880).....	Route 1, Ropesville	79358
Mr. C. R. (Ray) Sims (707).....	2433 Merrell Road, Dallas	75229
Mr. David Smelley, Jr. (392).....	Box 132, Richland	76681
Mr. Herschell D. Smith (774).....	5735 W. Stanford Dallas	75209
Mr. D. J. W. Stephens (227).....	Canadian	79014
Mr. Doyle Stephens (900).....	Box 744, Loretta St., Silverton	79257
Mr. T. O. Stewart (355).....	Rt. 4, Box 24-A, Gilmer	75644
Mr. George Townsend (1039).....	9941 Knoll Krest, Dallas	75238
Mr. Robert F. Vaughn (648).....	411 W. Tennant, Dallas	75208
Mr. Jack Warlick (Olive) (146).....	P. O. Box 443, Premont	78375
Mr. J. R. Weaver (1010).....	2507 West Storey, Midland	79710

FRATERNAL VISITATIONS

Mrs. Augusta L. Bratton (D. J.) (933), Chairman.....	3838 Merrick Dr., Houston	77025
Mrs. Angie Bonner (E. R.) (331), Co-Chairman..	P. O. Box 187, Fairfield	75840
Mrs. Rama Butler (Dan C.) (62).....	Box 324, Nocona	76255
Mrs. Joyce Kirby (S. H.) (320).....	Box 57, Avalon	76623
Mrs. Jimmie King (T. E.) (1045).....	Box 70, Fullbright	75436
Mrs. Aloma Grelle (E. W.) (259).....	Rt. 2, Box 25, Denton	76201
Mrs. June A. Smith (Glynn A.) (687).....	2400 Sparling Way, Carrollton	75006
Mrs. Evelyn Wertz (F. E.) (630).....	406 E. Turner, Kilgore	75662
Mrs. Lillian A. Jones (160).....	P. O. Box 183, Ennis	75119
Mrs. Bettie Joe Austin (J. T.) (560).....	P. O. Box 63, Bardwell	75101
Mrs. Irene McCallister (A. L.) (102).....	Rt. 5, Box 150, Palestine	75801
Mrs. Eugenia Fletcher (875).....	2809 Milton, Dallas	75205
Mrs. Judy Taylor (G. T.) (170).....	815 Pacific, Mineola	75773
Mrs. Dorothy Putnam (921).....	308 Sallie Circle, Richardson	75080
Mrs. Janis Dollgener (R. W.) (887).....	1126 Jean Dr., Mesquite	75149
Mrs. Asia Brown (508).....	P. O. Box 156, Ferris	75125
Mrs. June Adair (B. M.) (219).....	1702 San Cruz Cir., Grand Prairie	75050
Mrs. Dortha Conn (M. B.) (877), Co-Chairman.....	Route 2, Abemathy	79311
Mrs. Eddie Robison (O. O.) (1013).....	2240 Walnut, Abilene	79601
Mrs. Annis Elliott (T. R.) (787).....	4212 Summit Circle, Amarillo	79109
Mrs. Daphne Thrasher (H. G.) (837).....	985 Debbie Dr., El Paso	79925
Mrs. Virgie Dyer (D. D.) (67).....	1402 Tucson, Big Spring	79720
Mrs. Alice Kirksey (G. B.) (1010).....	2902 Michigan, Midland	79701
Mrs. Almata Phillips (J. R.) (849).....	201 N. W. 5th St., Andrews	79714
Mrs. Zena Wilson (673), Co-Chairman..	P. O. Box 11466, Fort Worth	76110
Mrs. Alice DuLong (Jack) (899).....	Rt. 8, Box 385-K, Fort Worth	76108
Mrs. Sallie Jo Baker (834).....	1113 N. Riverside Dr., Fort Worth	76111
Mrs. Dorothy Reedy (H. L.) (668).....	201 Ohio, Graham	76046
Mrs. Irma Canon (835).....	2600 S. Jennings, Fort Worth	76110
Mrs. Ruth Maness (T. A.) (1015), Co-Chairman.....	1129 E. 16th St., Houston	77009
Mrs. Billie Biehle (A. A.) (23).....	Rt. 2, Box 62-A, Rockdale	76567
Mrs. Vera Evans (C. N.) (731).....	7103 Schiley St., Houston	77017
Mrs. Lois M. Tarver (298).....	P. O. Box 212, Silsbee	77656
Mrs. Audrey Newman (240).....	Rt. 3, Box 379-6, Huntsville	77340
Mrs. Ola Mae Avalos (856).....	7954 Locke Lane W., Apt. 7, Houston	77042
Mrs. Pearl P. Williams (23).....	Box 224, Milano	76556
Mrs. Ethel Hampton (Thomas) (428).....	135 Pine St., Nacogdoches	75961
Mrs. Fayma Lou McCurdy (R. R.) (987).....	6700 Chimney Rock, Apt. 40, Houston	77036
Mrs. Lelia Stich (Frank I.) (696).....	1515 Mesquite Rd., Houston	77016
Mrs. Penny Vletas (J. G.) (1094).....	10611 Doud St., Houston	77035
Mrs. Mamie Murphy (669).....	6447 Lawndale Ave., Houston	77023
Mrs. Esther J. Vaughn (R. G., Jr.) (258).....	421 Cortlandt St., Houston	77007
Mrs. Billie Roberts (Dan) (1021).....	4704 Laurel, Bellaire	77401
Mrs. Minnie E. Archer (H. M.) (1077).....	209 S. 74½ St., Houston	77011
Mrs. Louise Price (953).....	P. O. Box 324, Groves	77619
Mrs. Norrid Watkins (W. L.) (348).....	103 Shelbyville St., Center	75935
Mrs. Ella Robinson (W. J.) (214).....	802 Cherry, Orange	77630
Mrs. Isabelle Burns (H. W.) (954).....	6714 Myrtle St., Houston	77017
Mrs. Dorothy L. Butler (H. L.) (1063).....	1305 Meadowlark, Deer Park	77536
Mrs. Sarah Brady (Wm. R.) (1024).....	P. O. Box 458, Dickinson	77539
Mrs. Bettie Slater (H. K.) (1009).....	215 Camelia St., Lake Jackson	77566
Mrs. Lela F. Lewis (S. A.) (1054).....	6500 Verde St., Groves	77619

Mrs. Pauline Beck (H. C.) (258)	1523 Heights Blvd., Apt. 15, Houston	77008
Mrs. Marguerite E. McMillian (F. R.) (2)	1919 Ave. N½, Galveston	77550
Mrs. Louise Helms (L. S.) (711)	303 Allendale, Pasadena	77502
Mrs. Edna Lou Brown (G. R.) (380)	Box 1192, Bay City	77414
Mrs. Josephine Chapman (E. L.) (1065)	Box 3126, Brookside Village	77581
Mrs. Jean Prigmore (T. L.) (11)	2118 Rosille Dr., Baytown	77520
Mrs. Janie Guynes (G. D.) (1011)	Box 1163, Clute	77531
Mrs. Olive Warlick (B. A.) (146), Co-Chairman P. O. Box 443, Premont	78375
Mrs. Grace Coin (Ben S.) (515) Drawer 728, Sinton	78387
Mrs. Annie Dobie (L. T.) (276) 2100 Kinney Ave., Austin	78704
Mrs. Ray Sommer Leonard (L.) (641) South Palm Dr., Harlingen	78550
Mrs. Elizabeth McKenzie (271) P. O. Box 375, Floresville	78114
Mrs. Florence Caraway (H. P.) (297) 504 W. Fannin St., Uvalde	78801
Mrs. Jane Tyler (Ed. C.) (555) Box 56, McQueeney	78123
Mrs. Faye Steubing (A. C.) (282) 215 E. Gonzales St., Yoakum	77995
Mrs. Dorothy L. Gill (J. M., Jr.) (782) 138 Killarney, San Antonio	78223
Mrs. Dorothy Baughman (Perry) (158) Rt. 1, Box 258, Victoria	77901
Mrs. Billie Bowers (G. R.) (934) Box 436, Kingsland	78639
Mrs. Myrtle Moose (D. H.) (373) 533 Willowwick, Port Lavaca	77979
Mrs. Thelma Stilwell (Jack W.) (1037) P. O. Box 968, Ingleside	78362
Mrs. Ida Doris Appel (M. H.) (868) 5818 Ocean Dr., Corpus Christi	78412
Mrs. Clova Bryson (Lockett A.) (167) Box 131, Rochelle	76872
Mrs. Lucille M. Howell (325) 523 E. Miller, Kingsville	78363
Mrs. Margaret P. Beck (911) 159 E. Ackard Pl., San Antonio	78221
Mrs. Frances Dodd (F. T.) (748) 469 S. 9th St., Raymondville	78580
Mrs. Orline Iley (George) (403) 621 George St., Gonzales	78629
Mrs. Elsie Grigsby (L. G.) (136) Box 464, Sanderson	79848
Mrs. Corrine Thompson (665) 185 Bryn Mawr, San Antonio	78209
Mrs. Lena Dominguez (734) 1230 W. Craig, San Antonio	78201
Mrs. Ada V. Dugger (521) Star Route, Three Rivers	78071
Mrs. Janette Alloway (Harry F.) (162) 524 S. Whitney St., Aransas Pass	78338
Mrs. Velma Arnett (382) 718 Hoskin, Lufkin	75901
Mrs. Alpha Baker (842) 1421 Springdale, Waco	76710
Mrs. Juanita Barnett (890) Route 1, Lubbock	79401
Mrs. Laura Beard (1074) 1507 Alpine, Odessa	79760
Mrs. Eva Mae Breedlove (941) 2108 17th St., Lubbock	79413
Mrs. Mary Brock (721) Spearman	79081
Mrs. Evelyn Bruce (855) P. O. Box 1145, Seminole	79360
Mrs. Grace Buchanan (785) Brownfield	79316
Mrs. Laura Burnett (736) 6108 North Jim Miller Rd., Dallas	75211
Mrs. Mary Chappell (1016) Rt. 3, Box 319, Longview	75601
Mrs. Juanita Copeland (S. J.) (983) 2515 Norsworthy, Dallas	75228
Mrs. Frances Crass (900) Silverton	79257
Mrs. Eather Delk (695) Box 506, Quitman	75783
Mrs. Viola Dillard (1059) Box 3153, Borger	79007
Mrs. Mina Eason (620) 3608 Comstock Ct., El Paso	79904
Mrs. Frances Kee (112) 403 W. Lorraine, Tyler	75701
Mrs. Anna Mae Frazier (691) 402 W. Pryon, San Antonio	78214
Mrs. Ethel Harrell (849) Box 134, Andrews	79714
Mrs. Meda Harris (890) 603 Sunset Dr., Wichita Falls	76301
Mrs. William Laura Howington (1072) 834 Beech St., Abilene	79601
Mrs. Artie Hunt (76) 2807 32nd St., Lubbock	79410
Mrs. Maudine King (983) 4221 McNeil, Dallas	75227
Mrs. Minnie King (155) Rt. 2, Box 6, Luling	78648
Mrs. Pearl Landmon (585) 805 South St., Slaton	79364
Mrs. Mattie Loyd (355) 202 S. Wood, Gilmer	75644
Mrs. Wynon Mayes (Truett) (169) 321 West Aspen, Crosbyton	79322

Mrs. Juanita McKelvy (447).....	1320 N. Amburgey Ave., Odessa	79760
Mrs. Wanda Jean McLaurin (B. J.) (725).....	Box 487, O'Donnell	79351
Mrs. Velma Meaker (802).....	White Deer	79097
Mrs. Dorothy Mills (653).....	P. O. Box 1195, Dumas	79020
Mrs. Vera Moore (1052).....	511 Lake St., Amarillo	79104
Mrs. Huvian Morris (856).....	2419 Steel, No. 1, Houston	77006
Mrs. Ruby Morris (1074).....	7901 W. 26th St., Odessa	79760
Mrs. Melvina Nelson (J. W.) (785).....	1002 East Reppto, Brownfield	79316
Mrs. Dorothy Noland (312).....	204 North Texas, Hereford	79088
Mrs. Hazel Nowell (792).....	P. O. Box 521, Muleshoe	79347
Mrs. Thelma Nowlin (161).....	Box 909, Perryton	79070
Mrs. Marty Orr (D. O.) (863).....	Box 1054, Denver City	79323
Mrs. Pat Park (Natt) (743).....	Route 4, Tahoka	79373
Mrs. Lelia Pauley (1057).....	Dell City	
Mrs. Dorothy Pettit (816).....	1123 S. Virginia, Crane	79731
Mrs. Ethel Pratt (1013).....	4049 Laurel, Abilene	79605
Mrs. Evelyn Purcell (211).....	2103 Walnut, Texarkana	75501
Mrs. Lorena Railsback (65).....	1906 N. Nelson, Pampa	79065
Mrs. Bea Reimer (347).....	Stinnett	79083
Mrs. Eva Mae Richerson (384).....	311 N. Wall, Shamrock	79079
Mrs. Henrietta Riggs (829).....	P. O. Box, Seagraves	79359
Mrs. Barbara Riey (227).....	Canadian	79014
Mrs. Jewel Robinson (528).....	P. O. Box 235, Vega	79092
Mrs. Mildred Schimming (E.) (422).....	805 E. Randall, Beeville	78002
Mrs. Joyce Shannon (880).....	P. O. Box 126, Ropesville	79358
Mrs. Faye Sherman (A. T.) (54).....	1233 San Felipe, Angleton	77515
Mrs. Elva Sim (S. R.) (941).....	3903 Baylor, Lubbock	79403
Mrs. Marie Skidmore (518).....	702 N. Waddill, McKinney	75069
Mrs. Bettye Smith (742).....	Star Route, Littlefield	79339
Mrs. Florence Stanfield (1012).....	Rt. 2, Box 50, Trinidad	75263
Mrs. Janice Starr (E. H.) (797).....	1201 Denver, Levelland	79336
Mrs. Marselle Stegall (821).....	Box 305, Mabank	75147
Mrs. Estelle Tanner (Dale E.) (890).....	1618 57th, Lubbock	79412
Mrs. Minnie Lee Tanner (J. E. T.) (206).....	Box 248, Post	79356
Mrs. Eula Bess Westmoreland (499).....	Coahoma	
Mrs. Henrietta White (B. R.) (220).....	Route 1, 6510 Spencer Dr., Freeport	77541
Mrs. Mary Williford (M. A.) (941).....	3306 30th St., Lubbock	79410
Mrs. Mary Wilson (1064).....	826 N. Nelson, Pampa	79069
Mrs. Faustine Wood (685).....	Box 172, Kemp	75143
Mrs. Helen Wood (738).....	6660 Byron, El Paso	79904

MUSIC

Mrs. Cloe Thomas (Dick L.) (385).....	4027 Branard, Houston	77027
Mrs. Edna Blair (1059).....	220 Inverness, Borger	79007
Mrs. Ann Bradley (933).....	2421 Morse, Houston	77019
Mrs. Eileen Carson (941).....	2426 31st, Lubbock	79411
Mrs. Eva Stafford (971).....	6506 Racine, Dallas	75232
Mrs. Lola Mae Stephens (900).....	P. O. Box 747, Silverton	79257

HOME ENDOWMENT FUND

District 1

Mrs. Wanda Gilmore (J. C.) (983), Co-Chairman.....	2315 Toulon Lane, Dallas	75227
Mrs. Hazel Campbell (1000).....	5033 Brookview, Dallas	75220
Mrs. Lillian Gee (377).....	Route 3, Jacksonville	

PROCEEDINGS ORDER OF EASTERN STAR

District 2

Mrs. Joyce Roberts (J. J.) (244), Co-Chairman.....	4217 Park Hill Dr., El Paso	79902
Mrs. Polly Oldham (76).....	3420 24th St., Lubbock	79410
Mrs. Rachel Jones (65).....	712 E. Frances, Pampa	79065

District 3

Mr. Jack Roebuck (681), Co-Chairman.....	3832 Arbor Lawn Dr., Fort Worth	76109
Mrs. Doris Fenn (J. D.) (283).....	Box 347, Clifton	76634
Mr. Milton Mathews (Eileen) (617).....	2223 Provine, Fort Worth	76103

District 4

Mr. Charles Klein (324), Co-Chairman.....	703 Travis St., Columbus	78934
Mrs. Mary M. Brown (F. B.) (896).....	Rt. 2, Box 98, Lexington	78047
Mrs. Earline Cook (Sam J., Jr.) (711).....	713 S. Wafer, Pasadena	77502
Mr. Bernice Finger (Sarah) (1003).....	Box 37, Shepherd	77371
Mr. Taylor Hood (71).....	175 Wren Way, Beaumont	77707
Mrs. Eula Reed (J. F.) (651).....	5110 West Belfort, Houston	77035
Mr. Raymond Roebuck (856).....	2803 Sunset Blvd., Houston	77005
Mrs. Nellie D. Sowell (I. W.) (382).....	316 Humason, Lufkin	75901
Mrs. Josephine Turner (981).....	P. O. Box 912, Conroe	77301

District 5

Mr. Paul Ofton (750), Co-Chairman.....	131 Andricks Dr., San Antonio	78223
Mrs. Lillian Alphin (1044).....	118 Naples St., Corpus Christi	78404
Mrs. Lois Bell (W. G.) (155).....	Box 296, Luling	78648
Mr. Frederick Herrin (Frances) (803).....	119 Academy Dr., Austin	78704
Mrs. Modgie Hudson (Wm. C.) (817).....	454 Concord, San Antonio	78201

GRAND REPRESENTATIVES OF OTHER JURISDICTIONS IN TEXAS

Alabama.....	Mrs. Dovie B. Davidson, Box 162, Devine 78016
Alberta.....	Mrs. Frances Pfeil, 1601 21st St., Hondo 78861
Arizona.....
Arkansas.....	Mrs. Violet Dean, Box 198, San Marcos 78366
British Columbia.....	Mrs. Annie Laurie Murphy, 518 E. Locus, San Antonio 78212
California.....	Mrs. Opal Bryant, 420 N. Wall, Stratford 79084
Colorado.....	Mrs. Ruth Bone, 1676 W. Vanderbilt, Stephenville 76401
Connecticut.....	Mrs. Doris Armstrong, 1416 Park, Kerrville 78028
Delaware.....	Mrs. Ella Edgar, 506 W. Kings Hwy., San Antonio 78212
Dist. of Columbia.....	Mrs. Bebe Hiller, 4427 Tallulah Dr., San Antonio 78218
Florida.....	Mrs. Florence Dodson, Box 321, Miami 79059
Georgia.....	Mrs. Clara Fuqua, 804 Josephine, Sweetwater 79556
Idaho.....	Mrs. Lela Wilson, Crane 79731
Illinois.....	Mrs. Edna Huntsberry, 721 Cherry, Dalhart 79022
Indiana.....	Mrs. Katherine Bozek, Rt. 3, Ennis 75119
Iowa.....	Mrs. Ethel Danks, 2622 W. Brooklyn, Dallas 75211
Kansas.....	Mrs. Della Moore, 2449 Garfield, Abilene 79601
Kentucky.....	Mrs. Edna Struby, 505 Pikin, McAllen 78501
Louisiana.....
Maine.....	Mrs. Faye Terrell, 3406 Werner, Austin 78722
Manitoba.....	Mrs. Lelia Riley Sawyer, 1803 W. Gramercy, Apt. 3K, San Antonio 78201
Maryland.....	Mrs. Sadye Rippy, 1606 Oak Knoll Dr., Fort Worth 76117
Massachusetts.....	Mrs. Carrie Potter, 2602 Ghio-Fish Blvd., Texarkana 75501
Michigan.....	Mrs. Rachel Burnet, 605 E. Ave. B., Alpine 79830
Minnesota.....	Mrs. Patsy Screws, 749 Delmar, San Antonio 78210
Mississippi.....	Mrs. Minnie Lee Spencer, Box 348, Grapevine 76051
Missouri.....	Mrs. Lovena Grigg, 118 Mapleton, Baytown 77520
Montana.....	Mrs. Beatrice May, R. F. D. 1, Harlingen 78550

- Nebraska.....Mrs. Malone Shoemaker, 801 Circle Dr.,
Jacksonville 75766
- Nevada.....Mrs. Clara Bennett, Hylton
- New Brunswick.....Mrs. Nina Headrick, 211 Bowie, Sweetwater 79556
- New Hampshire Mrs. Myrtle Rogers, Box 376, Gladewater 75647
- New Jersey.....Dr. Ann Morgan, Box 169, Cuero 77954
- New MexicoMrs. Irene Callaway, 1041 Hammond Ave.,
San Antonio 75060
- New York.....Mrs. Dorothy Morton, 1700 Cripple Creek, Irving 75060
- North Carolina.....Mrs. Belle Atchison, Throckmorton 76083
- North DakotaMrs. Elizabeth Payne, Box 376, Gladewater 75647
- Nova ScotiaMrs. Lela Bass, 8228 Bruton Rd., Dallas 75217
- OhioMrs. Thelma Cash, 5810 Gardendale, Dallas
- Oklahoma.....Mrs. Nola Claxton, 3173 Columbia, Abilene 79600
- Ontario.....Mrs. Agnes Morris, 508 Essex, San Antonio 78210
- Oregon.....Mrs. Martha Marie Whitfield, 739 N. Windomere,
Dallas 75208
- Pennsylvania.....Mrs. Maud Shepherd, 630 Rockhill Dr.,
San Antonio 78209
- Puerto Rico.....Mrs. Mildred Love, 1510 Mesquite, Aldine 77016
- Quebec.....Mrs. Naida Garvin, 5603 McQueen Pl.,
San Antonio 78240
- Saskatchewan.....Mrs. Myrtle Davis, 5th St., Bay City 77414
- Rhode Island.....Mrs. Emma Brite, 224 Prospect, Seguin 78155
- ScotlandMrs. Bernice Harvey, 4118 Barnes, Corpus Christi 78411
- South Carolina.....Mrs. Violet Buck, 6608 Robin Rd., Dallas 75209
- South DakotaMrs. Wilma Cage, Box 286, Blanco 78606
- Utah.....Mrs. Mamie Rhinehart, Box 1, Iraan 79744
- Vermont.....Mrs. Sadie Sickel, 109 E. Hollywood, San Antonio 78212
- Virginia.....Mrs. May Belle Tomme, 3144 Travis, Fort Worth 76110
- WashingtonMrs. Hazel Milam, 7131 Twin Tree Lane, Dallas 75214
- West Virginia.....Mrs. Deta Blodgett, Box 575, Spearman 79081
- WisconsinMrs. Vera Trout, 3301 59th St., Lubbock 79413
- Wyoming.....Mrs. Henry Etta Hord, 314 Rex, Baird 79504

Past Grand Matrons

- Mrs. Norton B. Wellborn, Box 12, Somerville 77879
Mrs. Margery Wofford, P. O. Box 494, Gilmer 75644
Mrs. Birdie J. Easterling, % Roswell Hotel, Room 416, Del Rio 78840
Mrs. Belle P. Tomlinson, 935 Burges, Seguin 78155
Mrs. Riva C. Burnett, Box 721, Miami 79059
Mrs. Mattie M. Mitchell, 302 Barrett Pl., Aan Antonio. 78225
Mrs. Rebecca L. Miles, Grand Chapter Office Bldg., Arlington 76010
Mrs. Florence Read, 503 Washington Blvd., Big Spring 79720
Mrs. Mildred H. Harris, 7020 Haverford Drive, Dallas 75214
Mrs. Robbie Dyer, 5310 Tawney Ave., Amarillo 79106
Mrs. Viva S. Huffman, R. F. D. 1, Box 209-H, Rosharon 77583
Mrs. Hallie Anglin, 335 Parland, San Antonio 78209
Mrs. Cynthia May Watts, P. O. Box 1244, Lufkin 75901
Mrs. Lillian Barnard, Rt. 2, 600 Circle Dr., Decatur 76234
Mrs. Lallah Mae Vollus, 4708 Laurel, Bellaire 77401
Mrs. Hattie Dowell Gilbert, 1202 Cloverleaf Drive, Austin 78723
Mrs. Cheba Dewees, 4023 W. 7th, Fort Worth 76107
Mrs. Mabel Stark Harle, 2625 Twin City Hwy., Port Arthur 77640
Mrs. Flora Besst Boone, Box 586, Littlefield 79339
Mrs. Mildred Garlitz, 821 Pennsylvania Ave., Fort Worth 76104
Mrs. Mary Ella Schoverling, 2338 Sunset Blvd., Houston 77005
Mrs. Eunice Connell, 259 Thorain, San Antonio 78212
Mrs. Lois Burnett, 4801 Bryce Ave., Fort Worth 76107
Mrs. Ruby Enloe, Box 1026, Bryan 77801
Mrs. Katherine Poulis, 101 Hibicus Lane, San Antonio 78213
Mrs. Mary Katharine Smith, 924 S. Denton, Gainesville 76240
Mrs. Agnes Lee Howard, P. O. Box 114, Albany 76430
Mrs. Thelma B. McReynolds, 401 Crestover Circle, Richardson 75080
Mrs. Molly Goodpasture, 1011 East Tate, Brownfield 79316
Mrs. Amy Goebel, 4104 Morrow Ave., Waco 76710
Mrs. Edna Earl Duke, 165 Central Caldwood Dr., Beaumont 77707
Mrs. Mildred Sharpe, P. O. Box 9716, Dallas 75214
Mrs. Nancy Bailey, 7535 N. New Braunfels, San Antonio 78290

Past Grand Patrons

- Mr. L. E. Tennison, 603 Hackberry, Clifton 76634
Mr. Wm. G. Vollus, 4708 Laurel, Bellaire 77401
Judge Clyde E. Smith, 2703 Strafford Dr., Austin 78746
Mr. John Temple Rice, % Knights Templar Home, 701 S. Washington,
Paxton, Ill. 60957
Mr. James L. Lee, Leisure Lodge, 3011 W. Adams, Temple 76501
Mr. E., B. Gauntt, P. O. Box 668, Athens 75751
Mr. Frank R. Phillips, 5833 Belmont, Dallas 75206
Dr. T. G. Rogers, P. O. Box 209, Decatur 76234
Judge Dean Gauldin, 2014 Marydale Dr., Dallas 75208
Dr. H. C. Sloop, 1050 Heights Blvd., Houston 77008
Mr. Earl G. Manning, 1208 N. Second St., Temple 76501
Mr. Charles E. Bairfield, P. O. Box 606, Clarendon 79226
Mr. Ed. L. Sharpe, P. O. Box 9716, Dallas 75214
Dr. Russell Holt, 700 Cincinnati, El Paso 79902
Dr. R. O. Fuqua, 804 Josephine St., Sweetwater 79556
Mr. Gerald C. Allen, P. O. Box 7, Robert Lee 76945
Mr. Paul Stoneman, 322 Oakcrest Dr., Richardson 75080
Mr. Hal Burnett, P. O. Drawer 1998, Waco 76703
Mr. E. F. "Van" Plumlee, 7120 Hightower, Fort Worth 76112
Dr. James H. Goettee, 8106 Beverly Hill, Houston 77042
Judge Marvin B. Simpson, Jr., 3133 Gerome St., Fort Worth 76118
Mr. Herschel F. Harrington, 12310 Mossycup, Houston 77024
Mr. Herbert L. Arnold, 3208 Dreeben, Fort Worth 76118

GRAND REPRESENTATIVES OF TEXAS IN OTHER JURISDICTIONS

Alabama.....	Mrs. Ona Neal McCaskey, 205 Grand St., Chickasaw 36611
Alberta.....	Mrs. Adela Willie, Stony Plain
Arizona.....	Mrs. Doris L. Egge, 1406 DeReamer Circle, Colo. Springs, Colo. 80915
Arkansas.....	Mrs. Bessie Bates, 702 Oak Street, Hot Springs 71917
Brit. Columbia.....	Mrs. Ellen Higgins, 2112 Napier St., Vancouver 6
California.....	Mrs. Ollie Irwin, 55 Chamberlain St., Placerville 95667
Colorado.....	Mrs. Nellie Shumate, Fort Garland 81133
Connecticut.....	Mrs. Rena A. Whiting, P. O. Box 123, No. Stonington 06378
Delaware.....	Mrs. Edna Alfree, Townsend 19734
Dist. of Columbia.....	Mrs. Harrette E. Crump, 2020 32nd, S.E., Washington 20020
Florida.....	Mrs. Azilee Hooker, Rt. 4, Box 313, Ocala 32670
Georgia.....	Mrs. Ola Winter, 505 Durant Avenue, Savannah 31404
Idaho.....	Mrs. Arlee Kromer, 3351 N. 36th St., Boise 83703
Illinois.....	Mrs. Helen Basco, 11358 So. Oakley Avenue, Chicago 60643
Indiana.....	Mrs. Syble Wagley, R.R. 2, Geneva 46740
Iowa.....	Mrs. Ruby Neiman, Manilla 51454
Kansas.....	Mrs. Jeanette Bethell, P. O. Box 693, Atwood 67730
Kentucky.....	Mrs. Tressie York, 220 Hale, Mayfield 42066
Louisiana.....	Mrs. Johnnie Lee Pierce, Rt. 1, Box 108, Dajingerfield, Texas 75638
Maine.....	Mrs. Marilyn P. Braley, Rt. 1, Winterport 04496
Manitoba.....	Mrs. Marjorie Mitchell, 34 Victory Place, Winnipeg 8
Maryland.....	Mrs. Rebe K. Coleman, 1623 Kingsway, Baltimore 21218
Massachusetts.....	Mrs. Gladys Piper, 29 Canterbury St., Andover 01810
Michigan.....	Mrs. Avonne Kelly, 1022 Beechwood, N.E., Grand Rapids 49505
Minnesota.....	Mr. Oliver Lee, Dexter 55926
Mississippi.....	Mrs. Ruby Sorsby, 1059 Clairborne Ave., Jackson 39209
Missouri.....	Mrs. Jeanette Boothe, 321 N. Lightburne, Liberty 64068
Montana.....	Mrs. Edna Hinman, 562 5th Avenue, Helena 59601

Nebraska.....	Mrs. Glenna Buchfinch, Whitman	69366
Nevada.....	Mrs. Anna E. Donnelly, 1790 Koontz Lane, Carson City	89701
New Brunswick.....	Mrs. Mary Wilson, Albert	
New Hampshire.....	Mrs. Margaret Loomer, Wilmot Flats	03387
New Jersey.....	Mrs. Jane Potter, 1506 Second Street, Delanco	08075
New Mexico.....	Mrs. Bess Blooker, P. O. Box 580, Jal	88252
New York.....	Mrs. Beulah Baisley, 115 So. Washington, Mechanicville	12118
North Carolina.....	Mrs. Virginia Jones Caudell, Rt. 2, Sparta	28675
North Dakota.....	Mrs. Blanche Cummings, Larimore	58251
Nova Scotia.....	Mrs. Marjorie Hull, 6268 Seaforth St., Halifax	
Ohio.....	Mrs. Ruth J. Wade, 2345 Green Valley Dr., Toledo	43614
Oklahoma.....	Mrs. Ila Ebersole, 214 S. Victor, Tulsa	74104
Ontario.....	Mrs. Christine Swatridge, 40 King St., Tillsonburg	
Oregon.....	Mrs. Lorraine Dawson, Joseph	97846
Pennsylvania.....	Mrs. Emily Naulty, 121 Folcroft Ave., Folcroft	19032
Puerto Rico.....	Mrs. Margaret McAuliffe, D-38 Roma Street, Bayamon	06619
Quebec.....	Mrs. Edith MacGregor, 166 Chadbourne Ave., Noranda	
Rhode Island.....	Mrs. Mildred Coggeshall, 55 Franklin St., Bristol	02809
Saskatchewan.....	Mrs. Margaret Zeman, Davidson	
Scotland.....	Mr. T. Renton Gordon, 104 Grosvenor Rd., So. Shields, England	
So. Carolina.....	Mrs. Dee Alice Howell, 24 Moise Drive, Sumpter	29150
So. Dakota.....	Mrs. Beulah Krueger, 306 E. 15th Street, Yankton	57078
Tennessee.....	Mrs. Lois Kimmons, 1088 Sandra, Memphis	35122
Utah.....	Mrs. Algie Mae Phillips, 1111 Vista View Dr., Salt Lake City	84108
Vermont.....	Mrs. Margaret Collins, Box 81, East Montpelier	05651
Virginia.....	Mrs. Hope H. Ham, Rt. 1, Box 296, Carrollton	23314
Washington.....	Mrs. Dorothy Jeffers, Almira	99103
West Virginia.....	Miss Lela Hawley, 408 3rd Avenue, Beckley	25801
Wisconsin.....	Mrs. Dorothy Prior, Loyal	54446
Wyoming.....	Mrs. Margaret Nichols, 736 E. 14th St., Casper	82601

GRAND SECRETARIES OF OTHER JURISDICTIONS

Alabama.....	Mrs. Florence G. Newsom, P. O. Box 1648, Montgomery 36102
Alberta.....	Mrs. Myrtle McLevin, No. 11, 3515 17th Ave., S. W., Calgary 4
Arizona.....	Mrs. Betty M. Wall, 720 N. Camino-Santiago, Tuscon 85705
Arkansas.....	Mrs. Chrissie L. Raymondo, 1301 Greenwood Ave., Hot Springs 71901
Brit. Columbia.....	Mrs. Alice Brooke, 3854 West 38th Avenue, Vancouver 13
California.....	Mrs. Maud McWilliams Smith, 720 Flood Bldg, San Francisco 94102
Colorado.....	Mrs. Lucille Schwartz, 305 Masonic Temple, Denver 80202
Connecticut.....	Mrs. Pearl W. Neilson, P. O. Box 528, Branford 06405
Delaware.....	Mrs. May M. Warrington, 307 Forest Dr., Wilmington 19804
Dist. of Columbia.....	Mrs. Geraldine S. Ellsworth, 801 13th, N. W., Wash- ington 20005
Florida.....	Mrs. Freda McEwen, P. O. Box 3313, West Palm Beach 33402
Georgia.....	Mrs. Ruth Hester, Box 6076, Macon 31208
Idaho.....	Mrs. Georgie F. Steisel, 2621 Woodlawn Avenue, Boise 83702
Illinois.....	Mrs. Inez G. Galezio, Suite 1320, 32 W. Randolph, Chi- cago 60601
Indiana.....	Mrs. Vera Hansing, 735 State Life Bldg., Indianapolis 46204
Iowa.....	Miss Kathryn Anderson, 914-16 Savings & Loan Bldg., Des Moines 50309
Kansas.....	Mrs. Clara Herdlicka, 1109 Topeka Blvd., Topeka 66612
Kentucky.....	Mrs. Anna R. Gardner, 700 Lincoln Federal Bldg., 600 S. 4th St., Louisville 40202
Louisiana.....	Mrs. Gertrude S. Davis, P. O. Box 87, Lecompte 71346
Maine.....	Mrs. Agnes H. Swett, R.F.D. No. 1, Wells 04090
Manitoba.....	Mrs. Lu Brandon, 321 Arlington Street, Winnipeg 10
Maryland.....	Mrs. Jane M. Roberts, 2401 St. Paul St., Baltimore 21218
Massachusetts.....	Miss Mary F. McColdrick, 80 Boylston, Room 1128, Bos- ton 02116
Michigan.....	Mrs. Geraldine Rae, 6411 No. 28th, Richland 49083
Minnesota.....	Mrs. Grace E. Nelson, 926 Lowry Ave., N.E., Minne- apolis 55418
Mississippi.....	Mrs. Juanita Cato, 1130 West Capitol, Jackson 39203
Missouri.....	Mrs. Frieda Boenig, 3681 Lindell Blvd., St. Louise 63108
Montana.....	Mrs. Lucille M. Kennedy, Room 17, Masonic Temple, Missoula 59801

- NebraskaMrs. Wilma Harms, Masonic Temple, Omaha 68102
- Nevada.....Mrs. Ada Hill, 521 Imperial, Reno 89503
- New Brunswick.....Mrs. Florence G. Armstrong, 987 Manawagonish Rd.,
Saint John
- New Hampshire.....Mrs. Edna Dustin Stevens, P. O. Box 454, Wilton 03086
- New Jersey.....Mrs. Eva M. Hartung, 235 Main St., Orange 07050
- New Mexico.....Mrs. Mary Jane Masters, 132 N. Wall Ave., Farmington
87401
- New York.....Mrs. Elizabeth Pounder, 71 West 23rd St., New York
10010
- North Carolina.....Mrs. Lucy Rhodes Duncan, P. O. Box 192, Smithfield
27577
- North Dakota.....Mrs. Lois L. Lukins, P. O. Box 1781, Bismark 58501
- Nova Scotia.....Mrs. Gertrude Dowell, 6243 Lawrence St., Halifax
- Ohio.....Mrs. Bertha Huffman, 410 Eastern Ave., New Lexington
43764
- Oklahoma.....Mrs. Nona Belle Johnson, Box 426, Broken Arrow 74012
- OntarioMrs. Evelynne M. Little, P. O. Box 670, Beamsville
- Oregon.....Mrs. Mary E. Miller, 1119 S.W. Park Avenue, Portland
97205
- Pennsylvania.....Mrs. Anna K. Schofield, 833 PSFS Bldg., Philadelphia
19107
- Puerto Rico.....Mrs. Lydia F. Falcon, 522 J. A. Carbonell St., Hato Rey
00918
- Quebec.....Mrs. Esther B. West, 4310 Beaconsfield Ave., Apt. 3,
Montreal 28
- Rhode IslandMrs. Ethel W. Place, 86 Blackburn St., Warwick 02886
- Saskatchewan.....Mrs. Ethel E. Carss, P. O. Box 338, Kamsack
- Scotland.....Christine W. Cooper, 186 St. Vincent St., Glasgow N.W.
- South CarolinaMrs. Zoie M. Padgett, P. O. Box 647, Hampton 29924
- South DakotaMrs. Fern Stoddord, P. O. Box F, Plankinton 57368
- Tennessee.....Mrs. Carolyn Lasater, 315 Division Ave., Jackson 38301
- Utah.....Mrs. Grace Parker, 1465 Westminster Ave., Salt Lake
City 84105
- Vermont.....Mrs. Janice M. Osborne, West Rutland 05777
- VirginiaMiss R. Adelle Major, P. O. Box 6633, Richmond 23230
- Washington.....Mrs. Florence Waggoner, N. 316 Grosvenor House, 500
Wall St., Seattle 98121
- West VirginiaMrs. Beulah Maxwell, 1622 Adams Ave., Clarksburg
26301
- Wisconsin.....Mrs. Eleanore Rubow, 207 E. Michigan St., Milwaukee
53202
- Wyoming.....Mrs. Crystal N. Joelner, 527 Lind Avenue, Casper 82601

**GENERAL GRAND CHAPTER OFFICERS
ORDER OF THE EASTERN STAR**

1967-1970

- Most Worthy Grand Matron.....Mrs. Sayda S. Pettersen (Leon W.)
101 North Prospect Avenue, Madison, Wisconsin 53705
- Most Worthy Grand Patron.....Mr. Edward V. Long
Brookhill Farm, Clarksville, Missouri 63336
The Towers, Apt. 1224E, 4201 Cathedral Avenue, Washington, D. C. 20016
- Right Worthy Associate Grand Matron.....Mrs. Mae E. Mickelson (James)
c/o Circle Cattle Co., Box 190, Big Piney, Wyoming 83113
- Right Worthy Associate Grand Patron.....Mr. Robert L. Clark
P. O. Box 385, Stuart, Virginia 24171
- Right Worthy Grand Secretary.....Mrs. Mamie Lander
1618 New Hampshire Avenue, N.W., Washington, D. C. 20009
- Right Worthy Grand Treasurer.....Mrs. Louise S. Dodge (W. Ernest)
715 Braxton Place, Alexandria, Virginia 22301
- Right Worthy Grand Conductress.....Mrs. Marguerite L. Kennerdell (Ralph E.)
22717 Mastick Road, Fairview Park, Cleveland, Ohio 44126
- Right Worthy Associate Grand Conductress.....Mrs. Mabel L. Mackereth
37 The Kingsway, Toronto 18, Ontario, Canada
- Right Worthy Grand Trustee.....Mr. William E. George
104 West Scenic Drive, North Little Rock, Arkansas 72118
- Right Worthy Grand Trustee.....Mrs. Thelma Bailey (George)
3845 Lavell Drive, Los Angeles, California 90065
- Right Worthy Grand Trustee.....Mrs. Carol Strizek (Otto)
949 10th Avenue E., Seattle, Washington 98102
- Worthy Grand Chaplain.....Mrs. Rose M. Collier (James)
1204 Central Avenue, Dodge City, Kansas 67801
- Worthy Grand Marshal.....Mrs. Helen M. Collins (Raymond)
2579 Pasadena Boulevard, Wauwatosa, Wisconsin 53226
- Worthy Grand Organist.....Mrs. Merle A. Chapman (Thomas)
117 Malaga Avenue, Hollywood, Birmingham, Alabama 35209
- Worthy Grand Adah.....Mrs. Margie E. Stiegler (Edward E.)
Route 2, Box 18B, Jessup, Maryland 20794
- Worthy Grand Ruth.....Mrs. Josephine Ruhsam (Erwin H.)
115 Lee Place, P. O. Box 646, Albert Lea, Minnesota 56007
- Worthy Grand Esther.....Mrs. Fern Barton (John H.)
301 Dix Road, Jefferson City, Missouri 65101
- Worthy Grand Martha.....Mrs. Anne B. Kennedy (Wesley S.)
249 West 48th Avenue, Vancouver, British Columbia, Canada
- Worthy Grand Electa.....Mrs. Vera McGee (George)
1322 Hollywood Drive, Jackson, Tennessee 38301
- Worthy Grand Warder.....Mrs. Anna P. Williams (Eugene, Sr.)
P. O. Box 2040, Hobbs, New Mexico 88240
- Right Worthy Grand Sentinel.....Mr. LaVerne Courtney
303 Covington Drive, Apt. 203, Detroit, Michigan 48203
- Right Worthy Grand Treasurer Emeritus.....Miss Kathrynne L. Gravins
10 Westmoreland Avenue, Richmond, Virginia 23226

*Board of Directors of
Grand Chapter Benevolences*

GRAND CHAPTER OF TEXAS, ORDER OF THE EASTERN STAR
ARLINGTON, TEXAS

SUMMARY OF RECEIPTS AND DISBURSEMENTS—ALL FUNDS
Year Ended October 31, 1969

	Board of Directors	Superintend- ent's Fund	Special Funds	Benevolent Fund	Total
Receipts					
Transfers from Board of Grand Trustees—Home Fund	\$262,906.00	\$.....	\$.....	\$.....	\$262,906.00
Transfer from Board of Grand Trustees Be- nevolent Fund.....	41,000.00	41,000.00
Other	26,187.41	26,187.41
Transfers	(174,891.23)	174,891.23
	<u>\$ 88,014.77</u>	<u>\$174,891.23</u>	<u>\$ 26,187.41</u>	<u>\$ 41,000.00</u>	<u>\$330,093.41</u>
Disbursements					
Home expendi- tures	\$ 31,657.72	\$187,340.25	\$.....	\$.....	\$218,997.97
Chapter benevo- lences	24,970.00	24,970.00
Transfer to Board of Grand Trus- tees refund	35,174.82	15,900.00	51,074.82
Other	17,003.33	17,003.33
	<u>\$ 66,832.54</u>	<u>\$187,340.25</u>	<u>\$ 17,003.33</u>	<u>\$ 40,870.00</u>	<u>\$312,046.12</u>
	<u>\$ 21,182.23</u>	<u>\$ (12,449.02)</u>	<u>\$ 9,184.08</u>	<u>\$ 130.00</u>	<u>\$ 18,047.29</u>
Cash Balance					
October 31, 1968 .	29,866.05	34,488.47	19,414.74	15,900.00	99,669.26
October 31, 1969..	<u>\$ 51,048.28</u>	<u>\$ 22,039.45</u>	<u>\$ 28,598.82</u>	<u>\$ 16,030.00</u>	<u>\$117,716.55</u>

SUMMARY OF RECEIPTS AND DISBURSEMENTS

BOARD OF DIRECTORS' HOME FUND

Year Ended October 31, 1969

Receipts

Transfer from Board of Grand Trustees.....	\$262,906.00	
--	--------------	--

Disbursements

Home expenditures:

Painting	\$ 2,860.00	
Repairs and replacements	13,507.66	
Insurance	9,186.55	
Funeral expense	1,105.13	
New equipment	220.00	
Travel	2,231.46	
Printing and supplies	254.42	
Christmas fund	500.00	
Hospital emergencies	1,792.50	31,657.72

Transfers to Superintendent's Home Fund:

1968-69 appropriation	\$202,200.00	
Refund 1967-68 appropriation	(27,308.77)	174,891.23

Transfer to Board of Grand Trustees—

Home Fund, refund 1967-68 appropriation.....		35,174.82
--	--	-----------

Total Disbursements		\$241,723.77
---------------------------	--	--------------

Net Increase		\$ 21,182.23
--------------------	--	--------------

Cash Balance

October 31, 1968		29,866.05
------------------------	--	-----------

October 31, 1969 (Checking account)		<u>\$ 51,048.28</u>
---	--	---------------------

SUMMARY OF RECEIPTS AND DISBURSEMENTS
SUPERINTENDENT'S HOME OPERATING FUND

Year Ended October 31, 1969

Receipts

Transfer from Board of Directors' Home Fund.....	\$202,200.00	
Less refund on 1967-68 appropriation	(27,308.77)	\$174,891.23

Disbursements

Employee Group Insurance	\$ 1,161.26	
Superintendent's salary	5,250.00	
Administrator's salary	5,000.00	
Registered nurse—salary	5,250.00	
Kitchen supervisor	3,631.50	
Dietician	525.00	
Salaries—Home	41,432.22	
Salaries—Clerical	1,409.00	
Salaries—Hospital	33,489.42	
Legal and accounting	2,000.00	
Food	35,297.54	
Utilities	17,781.17	
Telephone—Home	722.95	
Telephone—Hospital	333.44	
Cars, tractors and mowers	556.22	
Laundry and cleaning	5,841.81	
Doctors	2,702.95	
Drugs and supplies—Hospital	8,831.67	
Office supplies and postage expense	430.48	
Maintenance supplies	4,240.16	
New Equipment	3,021.74	
Pest control	573.50	
Maintenance of grounds	938.37	
Payroll taxes	5,121.59	
Miscellaneous	263.92	
Newspapers, magazines, etc.	148.35	
Cold drinks—Home	266.04	
Repairs and replacements	719.95	
Administrator's expense allowance	400.00	187,340.25
Net Increase (Decrease)		\$(12,449.02)

Cash Balance

October 31, 1968	34,488.47
October 31, 1969 (Checking account)	<u>\$ 22,039.45</u>

SUMMARY OF RECEIPTS AND DISBURSEMENTS—SPECIAL FUND

Year Ended October 31, 1969

	Balance 10-31-68	Receipts	Disbursements	Balance 10-31-69
O. E. S. Home Members Fund	\$ 15,845.86	\$ 22,210.31	\$ 18,130.24	\$ 24,925.93*
O. E. S. Home Accounts				
Therapy Fund	\$ 516.71	\$ 1,479.50	\$ 1,205.19	\$ 791.02
Hospital Fund	286.02	312.80	250.47	348.35
Wrightman's Fund	1,148.56		1,148.56	
Isom Bus Fund	77.00	162.00	59.75	179.25
Post Cards Fund	(25.00)	50.00	25.00	
Entertainment	368.49	70.00	39.99	398.50
Museum	80.00			80.00
Etta Cohen Book Fund	4.39		4.39	
Christmas Fund	140.50			140.50
Lance's Cookie Fund		42.40	42.40	
Table Cloth Fund		134.00		134.00
Linen Fund		126.50		126.50
Hair Set Fund		44.00		44.00
Undesignated	972.21	1,555.90	1,097.34	1,430.77
	<u>\$ 3,568.88</u>	<u>\$ 3,977.10</u>	<u>\$ 3,873.09</u>	<u>\$ 3,672.89</u>
	<u>\$ 19,414.74</u>	<u>\$ 26,187.41</u>	<u>\$ 17,003.33</u>	<u>\$ 28,598.82</u>
Type of Account				
Checking account	\$ 8,414.74	\$ 19,187.41	\$ 17,003.33	\$ 10,598.82
Savings account	11,000.00	7,000.00		18,000.00
	<u>\$ 19,414.74</u>	<u>\$ 26,187.41</u>	<u>\$ 17,003.33</u>	<u>\$ 28,598.82</u>

SUMMARY OF RECEIPTS AND DISBURSEMENTS

BOARD OF DIRECTORS' BENEVOLENT FUND

Year Ended October 31, 1969

Receipts

Transfer from Board of Grand Trustees' Benevolent Fund \$ 41,000.00

Disbursements

Transfer to Board of Grand Trustees' Benevolent Fund, refund 1967-68 appropriation	\$ 15,900.00	
Board of Directors' disbursement of benevolences to Chapters	24,970.00	40,870.00
Net Increase		\$ 130.00

Cash Balance

October 31, 1968	15,900.00
October 31, 1969 (Checking account)	<u>\$ 16,030.00*</u>

*\$10,030.00 to be refunded to Board of Grand Trustees. The remaining \$6,000.00 represents an advanced appropriation for the year 1969-70 received in October, 1969.

CHECKING AND SAVINGS ACCOUNTS—ALL FUNDS

Year Ended October 31, 1969

	Balance 10-31-68	Receipts		Transfers		Disbursements		Balance 10-31-69
		Board of Trustees	Other	Receipts	Disbursements	Board of Trustees	Other	
Checking Accounts								
Board of Directors —Fort Worth National Bank, Fort Worth	\$ 29,866.05	\$262,906.00	\$.....	\$ 27,308.77	\$202,200.00	\$ 35,174.82	\$ 31,657.72	\$ 51,048.28
Superintendent's Home Funds— Arlington Bank & Trust, Arlington	34,488.47	202,200.00	27,308.77	187,340.25	22,039.45
Special Funds: Arlington Bank & Trust, Arlington, O. E. S. Home Members	4,845.86	22,210.31	7,000.00	13,130.24	6,925.93
Arlington Bank & Trust, Arlington —Special	3,568.88	3,977.10	3,873.09	3,672.89
Benevolent Fund—								
First National Bank, Fort Worth	15,900.00	41,000.00	15,900.00	24,970.00	16,030.00
	<u>\$ 88,669.26</u>	<u>\$303,906.00</u>	<u>\$ 26,187.41</u>	<u>\$229,508.77</u>	<u>\$236,508.77</u>	<u>\$ 51,074.82</u>	<u>\$260,971.30</u>	<u>\$ 99,716.55</u>

Savings Accounts:

Special Funds:

Arlington Savings Association, Arlington	\$ 11,000.00	\$	\$	\$	\$	\$	\$	\$ 11,000.00
Oak Cliff Savings & Loan, Arlington				7,000.00				7,000.00
	<u>\$ 11,000.00</u>	<u>\$</u>	<u>\$</u>	<u>\$ 7,000.00</u>	<u>\$</u>	<u>\$</u>	<u>\$</u>	<u>\$ 18,000.00</u>
	<u>\$ 99,669.26</u>	<u>\$303,906.00</u>	<u>\$ 26,187.41</u>	<u>\$236,508.77</u>	<u>\$236,508.77</u>	<u>\$ 51,074.82</u>	<u>\$260,971.30</u>	<u>\$117,716.55</u>

ANALYSIS OF DISBURSEMENTS—HOME OPERATION

Year Ended October 31, 1969

	Board of Grand Trustees' Home Fund	Board of Directors' Home Fund	Super- intendent's Home Fund	Total
Allowance to members	\$ 11,940.00	\$	\$	\$ 11,940.00
Employee Group Insurance	1,161.26	1,161.26
Superintendent's salary	5,250.00	5,250.00
Administrator's salary	5,000.00	5,000.00
Registered nurse's salary	5,250.00	5,250.00
Kitchen supervisor	3,631.50	3,631.50
Dietician	525.00	525.00
Salaries—Home	41,432.22	41,432.22
Salaries—Clerical	1,409.00	1,409.00
Salaries—Hospital	33,489.32	33,489.42
Legal and accounting	2,000.00	2,000.00
Food	35,297.54	35,297.54
Telephone	1,056.39	1,056.39
Cars, tractors and mowers	556.22	556.22
Laundry and cleaning	5,841.81	5,841.81
Doctors	2,702.95	2,702.95
Drugs and supplies—Hospital	8,831.67	8,831.67
Offices supplies and postage	254.42	430.48	684.90
Maintenance supplies	4,240.16	4,240.16
New equipment	220.00	3,021.74	3,241.74
Pest control	573.50	573.50
Maintenance of grounds	938.37	938.37
Payroll taxes	5,121.59	5,121.59
Miscellaneous	412.27	412.27
Cold drinks—Home	266.04
Repairs and replacement	37,508.24	13,507.66	719.95	51,735.85
Administrator's expense allowance.....	400.00	400.00
Insurance and taxes	1,953.91	9,186.55	11,140.46
Painting	2,860.00	2,860.00
Funeral expense	1,105.13	1,105.13
Travel	2,231.46	2,231.46
Christmas fund	500.00	500.00
Hospital emergencies	1,792.50	1,792.50
	<u>\$ 51,402.15</u>	<u>\$ 31,657.72</u>	<u>\$ 187,340.25</u>	<u>\$ 270,400.12</u>
Average Number in Home	99.9
Annual Cost Per Member	\$ 514.54	\$ 316.89	\$ 1,875.28	\$ 2,706.71
Monthly Cost Per Member	\$ 42.88	\$ 26.41	\$ 156.27	\$ 225.56

AMOUNTS DUE BOARD OF GRAND TRUSTEES
 UNUSED HOME APPROPRIATIONS
 Year Ended October 31, 1969

Detail	Super- intendent	Home Fund	
	\$202,200.00	Board of Directors	Board of Trustees
		\$248,168.89	\$ 14,311.17*
Receipts			
From Board of Directors—			
1968-69 appropriation	\$202,200.00	\$	\$
From Board of Grand Trustees:			
Cash received	262,906.00
Add October 1968 advance ..	22,000.00
Deduct October 1969 advance	(50,000.00)	284,906.00
Due from Superintendent's Home Fund (See below).....	13,262.89*
Due from Board of Directors (See below)	14,311.17*
	<u>\$202,200.00</u>	<u>\$248,168.89</u>	<u>\$ 14,311.17</u>
Disbursements			
From Superintendent's Home Fund:			
Cash payments	\$187,340.25
Add accounts payable as of			
10-31-69	8,811.56
Deduct accounts payable as of			
10-31-68	(7,214.70)	\$188,937.11
From Board of Directors Home Fund:			
Home expenditures	\$ 31,657.72
Superintendent's Home Fund	202,200.00
	<u>\$188,937.11</u>	<u>\$238,857.72</u>
Balance Due 10-31-69			
Dues Board of Directors	<u>\$ 13,262.89*</u>
Due Board of Grand Trustees	<u>\$ 14,311.17*</u>
Proof			
Bank balance 10-31-69	\$ 51,048.28
Due Board of Directors	\$ 13,262.89*
Home Fund	13,262.89
Less amount due Grand Trustees	(14,311.17)
Adjusted bank balance 10-31-69	<u>\$ 50,000.00</u>

*Due on unused portion of 1968-69 appropriations, not paid as of 10-31-69.

PROCEEDINGS ORDER OF EASTERN STAR

STATEMENT OF CHAPTER BENEVOLENCES

Year Ended October 31, 1969

Chapter

1	Dallas	\$ 500.00
76	Lubbock	200.00
97	Valley Mills	600.00
156	Garland	600.00
212	Merkel	600.00
219	Grand Prairie	550.00
220	Velasco	600.00
244	Harmony	900.00
249	Arlington	850.00
258	Houston Heights	550.00
269	Stamford	600.00
331	Fairfield	150.00
335	Lytle	600.00
354	Corpus Christi	1,725.00
385	Houston	600.00
399	Meridian	600.00
455	Cross Plains	75.00
562	Happy	600.00
597	Henderson	600.00
616	Bexar	1,800.00
675	Pine Hill	600.00
681	Fort Worth	925.00
684	North Fort Worth	1,320.00
702	Arlington Heights	1,500.00
743	Tahoka	600.00
817	Prospect Hill	900.00
820	Crescent	1,275.00
835	South Hills	550.00
881	John L. DeGrazier	400.00
883	Martha	600.00
899	Azle	600.00
971	Cockrell Hill	900.00
982	Haltom City	300.00
994	Camillin	600.00
1022	Bryson	600.00
		<u>\$ 24,970.00</u>

Report on Examination of All O. E. S. Funds

SUMMARY OF RECEIPTS AND DISBURSEMENTS—ALL FUNDS

	Year Ended October 31, 1969					
	Total	General	Home Endowment	Home Endowment	Benevolent	Educational
Receipts						
Dues	\$ 336,672.70	\$129,496.80	\$181,271.50	\$ 29,190.56	\$ 25,904.40	\$ 1,124.97
Interest	51,634.52	5,310.70	12,667.67		3,340.62	
Pensions—Home members	32,276.62		82,276.62			
Sale of supplies	28,389.04	28,389.04				
Gifts for welfare—Home	56,953.12		56,953.12			
Subscriptions and advertising	7,571.91	7,571.91				
Dispensations	778.20	778.20				
Roster and proceedings	328.30	328.30				
Barringer Estate	5,547.07		5,547.07			
Oil sales	4,405.53		4,405.53			
Home members	9,180.97		9,180.97			
Dividends	476.50		2.40	474.10		
Property sales	2,661.90		2,661.90			
Rents	294.80		294.80			
Donations	15.00		5.00			10.00
Lease bonus	2,400.00			2,400.00		
Note collections	248.25					248.25
Refunds and other	789.92		789.92			
	\$ 590,624.35	\$171,874.95	\$356,056.50	\$ 32,064.66	\$ 29,245.02	\$ 1,383.22
Disbursements						
Grand Chapter expenditures	\$ 125,418.33	\$125,418.33	\$	\$	\$	\$
Allowances to Home members	11,940.00		11,940.00			
Board of Directors' expenditures for Home Superintendent's operation of Home expenditures	32,345.13		32,345.13			
Home expansion expenditures	187,340.25		187,340.25			
O. E. S. Fund expenditures	37,508.24		37,508.24			
Chapter benevolences	1,953.91		1,953.91			
	24,970.00				24,970.00	
	\$ 421,475.86	\$125,418.33	\$271,087.53	\$	\$ 24,970.00	\$
Net Increase (Decrease)	\$ 169,148.49	\$ 46,456.62	\$ 84,968.97	\$ 32,064.66	\$ 4,275.02	\$ 1,383.22
Cash Balance						
October 31, 1968	1,362,549.13	167,681.45	433,140.91	612,871.09	126,935.18	21,920.50
October 31, 1969	\$1,531,697.62	\$214,138.07	\$158,109.88	\$644,935.75	\$131,210.20	\$ 23,303.72

The accompanying notes to financial statements are an integral part of this exhibit.

SUMMARY OF RECEIPTS AND DISBURSEMENTS—GENERAL FUND

Year Ended October 31, 1969

	Checking Accounts	Savings Accounts	Total
Receipts			
Dues	\$129,496.80	\$.....	\$129,496.80
Dispensations, etc	778.20	778.20
Interest	2,587.59	2,723.11	5,310.70
Sale of supplies	28,339.04	28,339.04
Subscriptions and advertising	7,571.91	7,571.91
Roster and proceedings	328.30	328.30
Transfers	(62,455.64)	62,455.64
	<u>\$106,696.20</u>	<u>\$ 65,178.75</u>	<u>\$171,874.95</u>
Disbursements			
Grand Officers	\$ 11,902.16	\$.....	\$ 11,902.16
District Deputies	3,980.23	3,980.23
Committees	990.24	990.24
Board of Grand Trustees	987.50	987.50
Grand Chapter Session	12,824.45	12,824.45
Grand Secretary's office	20,047.21	20,047.21
Grand Treasurer's office	3,296.00	3,296.00
Supply fund	19,543.59	19,543.59
Bulletin fund	10,841.57	10,841.57
Printing	25,480.16	25,480.16
Mileage	12,164.60	12,164.60
Legal and professional	3,296.82	3,296.82
Memorials	63.80	63.80
	<u>\$125,418.33</u>	<u>\$.....</u>	<u>\$125,418.33</u>
Net Increase (Decrease)	\$ (18,722.13)	\$ 65,178.75	\$ 46,456.62
Cash Balance			
October 31, 1968	61,693.45	105,988.00	167,681.45
October 31, 1969	<u>\$ 42,971.32</u>	<u>\$171,166.75</u>	<u>\$214,138.07</u>

The accompanying notes of financial statements are an integral part of this exhibit.

SUMMARY OF RECEIPTS AND DISBURSEMENTS—HOME FUND

Year Ended October 31, 1969

	Savings Accounts	Checking Accounts	Investments	Total
Receipts				
Dues	\$.....	\$181,271.50	\$.....	\$181,271.50
Interest	7,208.39	5,459.28	12,667.67
Dividends	2.40	2.40
Rents	294.80	294.80
Oil sales	4,405.53	4,405.53
Home members	9,180.97	9,180.97
Pensions—Home members.....	82,276.62	82,276.62
Donations	5.00	5.00
Property sales	2,661.90	2,661.90
Barringer Estate	5,547.07	5,547.07
Refunds and other	789.92	789.92
Gifts for welfare—Home	56,953.12	56,953.12
Transfers	81,045.76	(86,045.76)	5,000.00
	<u>\$ 88,254.15</u>	<u>\$262,802.35</u>	<u>\$ 5,000.00</u>	<u>\$356,056.50</u>
Disbursements				
Allowances to Home members..\$	\$ 11,940.00	\$.....	\$.....	\$ 11,940.00
Board of Directors' expenditures on Home	32,345.13	32,345.13
Superintendent's expenditures for daily operation of Home..	187,340.25	187,340.25
Home expansion expenditures..	37,508.25	37,508.24
O. E. S. Fund expenditures.....	1,953.91	1,953.91
	<u>\$.....</u>	<u>\$271,087.53</u>	<u>\$.....</u>	<u>\$271,087.53</u>
Net Increase (Decrease)..\$ 88,254.15	\$ (8,285.18)	\$ 5,000.00	\$ 84,968.97	\$ 84,968.97
Cash Balance				
October 31, 1968	289,878.28	118,239.63	25,023.00	433,140.91
October 31, 1969	<u>\$378,132.43</u>	<u>\$109,954.45</u>	<u>\$ 30,023.00</u>	<u>\$518,109.88</u>

The accompanying notes to financial statements are an integral part of this exhibit.

PROCEEDINGS ORDER OF EASTERN STAR

SUMMARY OF RECEIPTS AND DISBURSEMENTS—

HOME ENDOWMENT FUND

Year Ended October 31, 1969

	Checking Accounts	Savings Accounts	Investments	Total
Receipts				
Interest	\$ 28,496.61	\$ 693.95	\$.....	\$ 29,190.56
Dividends	474.10	474.10
Lease bonus	2,400.00	2,400.00
Transfers	(25,000.00)	25,000.00
	<u>\$ 6,370.71</u>	<u>\$ 693.95</u>	<u>\$ 25,000.00</u>	<u>\$ 32,064.66</u>
Disbursements				
Net Increase	\$ 6,370.71	\$ 693.95	\$ 25,000.00	\$ 32,064.66
Cash Balance				
October 31, 1968	22,963.09	35,700.00	554,208.00	612,871.09
October 31, 1969	<u>\$ 29,333.80</u>	<u>\$ 36,393.95</u>	<u>\$579,208.00</u>	<u>\$644,935.75</u>

The accompanying notes to financial statements are an integral part of this exhibit.

SUMMARY OF RECEIPTS AND DISBURSEMENTS—

BENEVOLENT FUND

Year Ended October 31, 1969

	Checking Accounts	Savings Accounts	Investments	Total
Receipts				
Dues	\$ 25,904.40	\$.....	\$.....	\$ 25,904.40
Interest	1,413.71	1,926.91	3,340.62
Transfers	2,051.16	(2,051.16)
	<u>\$ 29,369.27</u>	<u>\$ (124.25)</u>	<u>\$.....</u>	<u>\$ 29,245.02</u>
Disbursements				
Chapter benevolences	24,970.00	24,970.00
Net Increase (Decrease)	\$ 4,399.27	\$ (124.25)	\$.....	\$ 4,275.02
Cash Balance				
October 31, 1968	27,291.55	46,643.63	53,000.00	126,935.18
October 31, 1969	<u>\$ 31,690.82</u>	<u>\$ 46,519.38</u>	<u>\$ 53,000.00</u>	<u>\$131,210.20</u>

The accompanying notes to financial statements are an integral part of this exhibit.

SUMMARY OF RECEIPTS AND DISBURSEMENTS
EDUCATIONAL FUND

Year Ended October 31, 1969

	Checking Accounts	Savings Accounts	Investments	Total
Receipts				
Interest	\$ 682.00	\$ 442.97	\$	\$ 1,124.97
Note collections	248.25	248.25
Donations	10.00	10.00
Transfers	(860.25)	860.25
	<u>\$ 80.00</u>	<u>\$ 1,303.22</u>	<u>\$</u>	<u>\$ 1,383.22</u>
Disbursements
Net Increase (Decrease)	\$ 80.00	\$ 1,303.22	\$	\$ 1,383.22
Cash Balance				
October 31, 1968	(668.00)	10,588.50	12,000.00	21,920.50
October 31, 1969	<u>\$ (588.00)</u>	<u>\$ 11,891.72</u>	<u>\$ 12,000.00</u>	<u>\$ 23,303.72</u>

The accompanying notes to financial statements are an integral part of this exhibit.

SUMMARY OF RECEIPTS AND DISBURSEMENTS—SPECIAL FUNDS

Year Ended October 31, 1969

	Balance 10-31-68	Receipts	Disbursements	Balance 10-31-69
O. E. S. Home Members Fund	\$ 15,845.86	\$ 22,210.31	\$ 18,130.24	\$ 24,925.93
O. E. S. Home Accounts				
Therapy Fund	\$ 516.71	\$ 1,479.50	\$ 1,205.19	\$ 791.02
Hospital Fund	286.02	312.80	250.47	348.35
Wrightman's Fund	1,148.56	1,148.56
Isom Bus Fund	77.00	162.00	59.75	179.25
Post Cards Fund	(25.00)	50.00	25.00
Entertainment	368.49	70.00	39.99	398.50
Museum	80.00	80.00
Etta Cohen Book Fund	4.39	4.39
Christmas Fund	140.50	140.50
Lance's Cookie Fund	42.40	42.40
Table Cloth Fund	134.00	134.00
Linen Fund	126.50	126.50
Hair Set Fund	44.00	44.00
Undesignated	972.21	1,555.90	1,097.34	1,430.77
	<u>\$ 3,568.88</u>	<u>\$ 3,977.10</u>	<u>\$ 3,873.09</u>	<u>\$ 3,672.89</u>
O. E. S. Grand Chapter Accounts				
Time and Talent	\$ 764.00	\$ 6,754.48	\$ 6,733.42	\$ 785.06
Fannie V. Ward	(390.00)	894.77	894.77	(390.00)
Founder's Day	79.00	10,684.19	2,628.95	8,134.24
Temple	(11.00)	398.75	398.75	(11.00)
K. T. Eye Foundation	388.00	5,780.14	5,780.14	388.00
Heart Fund	202.00	146.50	146.56	201.94
Cancer Fund	103.00	384.77	384.77	103.00
Music	800.00	24.00	824.00
Worthy Grand Matron Project	(163.00)	(163.00)
Histories	228.00	228.00
Isom Bus	100.00	101.00	(1.00)
Flood Relief	101.00	101.00
Home Furnishings	300.00	300.00
Arthritis	344.00	344.00
Other	(17.00)	5.00	5.00	(17.00)
ESTARL	1,765.66	11,996.60	12,701.26	1,061.00
Christmas	590.00	754.78	768.90	575.88
	<u>\$ 5,183.66</u>	<u>\$ 37,823.98</u>	<u>\$ 31,595.52</u>	<u>\$ 11,412.12</u>
	<u>\$ 24,598.40</u>	<u>\$ 64,011.39</u>	<u>\$ 48,598.85</u>	<u>\$ 40,010.94</u>

The accompanying notes to financial statements are an integral part of this exhibit.

CHECKING ACCOUNTS—GENERAL FUND

Year Ended October 31, 1969

	Balance.	Receipts	Disbursements		Balance
	10-31-68	Regular	Regular	Transfers	10-31-69
Arlington State Bank—Arlington, O.E.S. Car Account.....	\$ 391.57	\$	\$ 1,443.00	\$ (1,108.23)	\$ 56.80
Arlington State Bank—Arlington, O.E.S. Office Building	5.65	1,032.64	(1,494.35)	467.36
Citizens National Bank & Trust—Baytown, General Fund	44,501.44	79,852.09	(57,922.48)	22,571.83
First National Bank—Fort Worth, O.E.S. Imprest Cash Fund.....	167.10	(236.97)	404.07
First National Bank—Fort Worth, O.E.S. Special Funds	59.37	(59.37)
First National Bank—Arlington, O.E.S. Bulletin Fund	2,684.35	7,571.91	9,142.19	1,114.07
First National Bank—Fort Worth, Grand Chapter O.E.S.	(4,343.00)	133,190.89	(509.10)	129,299.91	57.08
First National Bank—Fort Worth, O.E.S. Office Expense Fund	132.64	2,867.32	(2,874.33)	139.65
First National Bank—Fort Worth, O.E.S. Supplies Fund..	3,153.70	28,389.04	19,543.59	9,779.32	2,219.83
Citizens National Bank—Baytown, Mileage Account.....	15,000.00	12,046.60	(13,046.60)	16,000.00
	<u>\$ 61,693.45</u>	<u>\$169,151.84</u>	<u>\$125,418.33</u>	<u>\$ 62,455.64</u>	<u>\$ 42,971.32</u>

CHECKING ACCOUNTS—HOME FUND

Year Ended October 31, 1969

	Balance 10-31-68	Receipts Regular	Disbursements		Balance 10-31-69
			Regular	Transfers	
National Bank of Commerce—Dallas	\$ 22,569.18	\$.....	\$ 11,010.00	\$ (14,225.69)	\$ 25,784.87
Fort Worth National Bank—Fort Worth	29,866.05	687.41	32,345.13	(52,839.95)	51,048.28
Arlington Bank and Trust—Arlington	34,488.47	187,340.25	(174,891.23)	22,039.45
State National Bank—El Paso.....	18,702.04	930.00	17,772.04
Peoples State Bank—Baytown.....	37,508.24	(41,884.30)	4,376.06
First National Bank—Dallas	1,456.40	1,456.40
First National Bank—Fort Worth—Grand Chapter.....	5,495.70	291,109.42	(98.16)	296,592.77	110.51
Arlington National Bank—Arlington	1,726.67	1,953.91	(1,500.00)	1,272.76
First National Bank—Fort Worth—Special.....	3,935.12	56,953.12	57,022.12	3,866.12
	<u>\$118,239.63</u>	<u>\$348,749.95</u>	<u>\$270,989.37</u>	<u>\$ 86,045.76</u>	<u>\$109,954.45</u>

CHECKING ACCOUNTS—HOME ENDOWMENT INTEREST FUND

Year Ended October 31, 1969

	Balance 10-31-68	Receipts Regular	Disbursements Transfers	Balance 10-31-69
Texas Bank & Trust—Sweetwater..	\$ 19,725.00	\$	\$ (6,990.71)	\$ 26,715.71
First National Bank—Fort Worth..	538.00	31,370.71	31,990.71	(82.00)
First City National Bank—Houston	2,700.09	2,700.09
	<u>\$ 22,963.09</u>	<u>\$ 31,370.71</u>	<u>\$ 25,000.00</u>	<u>\$ 29,333.80</u>

CHECKING ACCOUNTS—BENEVOLENT FUND

Year Ended October 31, 1969

	Balance 10-31-68	Receipts Regular	Disbursements Regular	Transfers	Balance 10-31-69
Fort Worth National Bank —Grand Chapter, Fort Worth	\$	\$27,318.11	\$	\$27,318.11	\$
First National Bank— Benevolent Fund, Fort Worth	15,900.00	\$	24,970.00	(25,100.00)	16,030.00
Peoples State Bank— Baytown	11,891.55	\$	(4,269.27)	15,660.82
	<u>\$27,291.55</u>	<u>\$27,318.11</u>	<u>\$24,970.00</u>	<u>\$ (2,051.16)</u>	<u>\$31,690.82</u>

CHECKING ACCOUNT—EDUCATIONAL FUND

Year Ended October 31, 1969

	Balance 10-31-68	Receipts	Transfers	Balance 10-31-69
First National Bank—Fort Worth	<u>\$(668.00)</u>	<u>\$940.25</u>	<u>\$860.25</u>	<u>\$(558.00)</u>

SAVINGS ACCOUNTS—GENERAL FUND

Year Ended October 31, 1969

	Account No.	Type of Account	Interest %	Balance 10-31-68	Receipts		Balance 10-31-69
					Transfers	Interest	
Haltom City State Bank	551	C of D	5.00	\$ 15,000.00	\$	\$	\$ 15,000.00
First Federal Savings & Loan—Corpus Christi	5087	C of D	5.25	10,000.00	110.83	10,110.83
Abilene Savings & Loan	36809	Savings	4.50	13,680.75	626.11	14,306.86
San Angelo Savings & Loan	10409	C of D	5.25	10,000.00	87.50	10,087.50
Gonzales Co. Savings & Loan	1396	C of D	5.25	10,000.00	10,000.00
Security Federal Savings & Loan	401-214-3	C of D	5.25	10,000.00	10,000.00
Fort North National Bank.....	023135	Savings	4.00	15,201.50	151.51	15,353.01
First Federal Savings & Loan—Beaumont	520792	C of D	5.25	15,000.00	(5,000.00)	112.29	10,112.29
Citizens National Bank—Brownwood	02784-7	Savings	4.00	5,000.00	7,455.64	276.09	12,731.73
First Federal Savings & Loan—New Braunfels	B22383	C of D	5.25	10,000.00	10,000.00
First National Bank—Dallas	1019454	Savings	4.00	14,657.34	595.12	15,252.46
Corsicana Savings & Loan.....	274	C of D	5.25	15,000.00	15,000.00
Bank of Southwest—Houston.....	114756	Savings	4.00	12,448.41	632.41	13,080.82
Mutual Savings & Loan—Austin.....	0-5262	C of D	5.00	10,000.00	131.25	10,131.25
				<u>\$105,988.00</u>	<u>\$ 62,455.64</u>	<u>\$ 2,723.11</u>	<u>\$171,166.75</u>

GRAND CHAPTER OF TEXAS

471

SAVINGS ACCOUNTS—HOME ENDOWMENT FUND

Year Ended October 31, 1969

	Account No.	Type of Account	Interest %	Balance 10-31-68	Receipts Interest	Balance 10-31-69
Graham Federal Savings & Loan—Graham.....	101	C of D	5.25	\$10,000.00	\$.....	\$10,000.00
Jacksonville Savings & Loan—Jacksonville.....	1929-4	C of D	5.25	10,000.00	10,000.00
Jacksonville Savings & Loan—Jacksonville	5661	Savings	4.75	531.00	531.00
First Federal Savings & Loan—Austin.....	27890	Savings	4.75	15,169.00	693.95	15,862.95
				<u>\$35,700.00</u>	<u>\$ 693.95</u>	<u>\$36,393.95</u>

SAVINGS ACCOUNTS—HOME FUND

Year Ended October 31, 1969

Account Number	Type of Account	Interest %	Balance 10-31-68	Receipts		Disbursements Transfers	Balance 10-31-69
				Transfers	Interest		
First Federal Savings & Loan—Greenville...260699	C of D	5.25	\$	\$ 10,000.00	\$	\$	\$ 10,000.00
Security Federal Savings & Loan—Amarillo.301-151-8	C of D	5.25	15,000.00	15,000.00
American Savings & Loan—Grand Prairie...5-24-778	Savings	4.75	20,124.79	973.07	21,097.86
First Federal Savings & Loan—Amarillo24907	Savings	4.75	10,525.02	508.91	11,033.93
Southwestern Savings & Loan—Houston301-27304	Savings	4.75	10,543.64	510.54	11,054.18
Mutual Savings & Loan—Arlington.....3857-1	Savings	5.25	10,519.00	481.46	11,000.46
Tarrant Savings & Loan—Fort Worth.....9-2362	C of D	5.25	15,000.00	196.88	15,196.88
Equitable Savings & Loan—Fort Worth37-1132-3	Savings	4.50	11,853.74	10,000.00	159.81	10,000.00	12,013.55
Guaranty Savings & Loan—Galveston.....6-3-334	C of D	5.25	10,000.00	10,000.00
Pasadena Savings & Loan—Pasadena.....9698	Savings	4.75	11,333.85	10,000.00	166.00	10,000.00	11,499.85
Metropolitan Federal Savings & Loan—Dallas4352-9	C of D	5.25	10,000.00	87.50	10,087.50
Houston First Federal Savings & Loan—Houston607758	C of D	5.25	10,000.00	10,000.00
Travis Savings & Loan—San Antonio.....10070	Savings	4.75	16,844.23	9,149.65	10,000.00	15,993.88
American Savings & Loan—Houston.....12152	Savings	4.75	14,031.05	10,000.00	297.33	10,000.00	14,328.38
First Federal Savings & Loan—Lubbock28357	Savings	4.75	10,794.21	521.92	11,316.13
Frost National Bank—San Antonio.....1428934	Savings	4.00	10,150.95	412.14	10,563.09
Citizens of Texas Savings & Loan—Baytown 3775	Savings	4.75	10,000.00	10,000.00
Austin Savings & Loan—Austin30200	Savings	4.50	10,000.00	10,000.00
Brownsville Savings & Loan—Brownsville ..23246	Savings	4.50	10,496.87	480.39	10,977.26
Bank of Southwest—Houston181221	Savings	4.00	10,166.66	12,011.47	48.44	10,000.00	12,226.57
Oak Cliff Savings & Loan—Dallas40-01-5063	C of D	5.25	10,000.00	109.38	10,109.38
United Savings & Loan—Corpus Christi3088	C of D	5.25	15,000.00	15,000.00
Sabine Valley Savings & Loan—Center	Savings	10,000.00	10,000.00
Port Arthur Savings & Loan—Port Arthur....	C of D	10,000.00	10,000.00
Jacksonville Building & Loan—Jacksonville..	13,074.00	471.14	13,545.14
Houston First Federal Savings & Loan—Houston	13,028.00	311.16	13,339.16
			<u>\$248,486.01</u>	<u>\$111,161.12</u>	<u>\$ 5,736.07</u>	<u>\$ 76,884.30</u>	<u>\$288,498.90</u>
PURL ESTATE							
Odessa Savings and Loan—Odessa.....11072	Savings	4.75	\$ 16,392.27	\$ 554.88	\$ 809.91	\$	\$ 17,757.06
Mutual Savings and Loan—El Paso.....1351	Savings	4.50	10,000.00	4,191.94	14,191.94
Harris County Federal Savings and Loan—Baytown5463	Savings	4.75	15,000.00	15,000.00
			<u>\$ 41,392.27</u>	<u>\$ 4,746.82</u>	<u>\$ 809.91</u>	<u>\$ 15,000.00</u>	<u>\$ 31,949.00</u>

WELFARE FUNDS .

Denton Federal Savings and Loan—Denton	110901-4	Savings	4.75	\$	\$ 15,393.23	\$ 81.94	\$	\$ 15,475.17
City National Bank—Wichita Falls	A21269	Savings	4.00	19,708.45	118.33	19,826.78
Mercantile National Bank—Dallas	16912	Savings	4.00	19,665.24	462.14	20,127.38
Texas Bank and Trust—Dallas	2,255.20		2,255.20
				\$	\$ 57,022.12	\$ 662.41	\$	\$ 57,684.53
				<u>\$289,878.28</u>	<u>\$172,930.06</u>	<u>\$ 7,208.39</u>	<u>\$ 91,884.30</u>	<u>\$378,132.43</u>

SAVINGS ACCOUNT—BENEVOLENT FUND

Year Ended October 31, 1969

	Account No.	Type of Account	Interest %	Balance 10-31-68	Receipts Interest	Disbursements Transfers	Balance 10-31-69
Marshall Federal Savings & Loan—Marshall	0-7676	Savings	4.75	\$ 6,860.76	\$ 329.75	\$ (3,367.80)	\$ 10,558.31
First National Bank—Hurst	1971	C of D	5.00	10,167.34	508.95	10,674.29
Republic National Bank—Dallas	75627	Savings	4.00	5,796.62	426.43	(8,130.10)	14,353.15
First National Bank—Waco				13,414.91	134.15	13,549.06
Midland National Bank—Midland	104-010-3	Savings	4.00	10,404.00	529.63	10,933.63
				<u>\$ 46,643.63</u>	<u>\$ 1,926.91</u>	<u>\$ 2,051.16</u>	<u>\$ 46,519.38</u>

SAVINGS ACCOUNT—EDUCATIONAL FUND

Year Ended October 31, 1969

	Account No.	Type of Account	Interest %	Balance 10-31-68	Receipts Transfers	Interest	Balance 10-31-69
American National Bank—Austin	187-001-6	Savings	4.00	<u>\$ 10,588.50</u>	<u>\$ 860.25</u>	<u>\$ 442.97</u>	<u>\$ 11,891.72</u>

CHECKING AND SAVINGS ACCOUNTS—SPECIAL FUNDS

October 31, 1969

O. E. S. Home Members Fund

	Checking Accounts	Savings Accounts	Total
Oak Cliff Savings and Loan, Arlington—4¼ %	\$	\$ 7,000.00	\$ 7,000.00
Arlington Savings Association Arlington—5¼ %	11,000.00	11,000.00
Arlington Bank & Trust— Arlington	6,925.93	6,925.93
	<u>\$ 6,925.93</u>	<u>\$ 18,000.00</u>	<u>\$ 24,925.93</u>

O. E. S. Home Account

Arlington Bank & Trust Arlington—Special Funds	\$ 3,672.89	\$	\$ 3,672.89
	<u>\$ 3,672.89</u>	<u>\$</u>	<u>\$ 3,672.89</u>

O. E. S. Grand Chapter Accounts

First National Bank, Fort Worth O. E. S. Special Funds	\$ 11,412.12	\$	\$ 11,412.12
	<u>\$ 22,010.94</u>	<u>\$ 18,000.00</u>	<u>\$ 40,010.94</u>

REPORT
OF
THE FRATERNAL CORRESPONDENCE
TO
THE GRAND CHAPTER OF TEXAS
ORDER OF THE EASTERN STAR
1968-1969

by

KATHERINE HARBOUR
Fraternal Correspondent

We embrace the greatest principles known to man, yet we fail and stumble in our own pathway of service. Why? If we could only realize the potentiality that is implanted in each of us, singly! For we are just a group of "ones!" Each, just one woman or one man seeking to serve and to live the great principles of the Order. You! And You! and me! Yes, if I loved my Sister; if you loved your Brother, it could begin in You . . . in me. And all of the "ones" in our Order, the great "yous" in our Chapters could put the Principles of Eastern Star into action and push back the shadows of apathy and indifference, selfishness and unconcern. You could! I could! . . . if I loved you!

—KATHERINE HARBOUR
Fraternal Correspondent

ALABAMA

The Sixty-eighth Annual Session of the Grand Chapter of Alabama was held in the City Auditorium, Montgomery, October 20-23, 1968. Mrs. Grace Burns, Worthy Grand Matron, and Mr. Charles M. Waller, Worthy Grand Patron, presided over the "Keep a Song in Your Heart in the Singing Hills of Home" Session.

Projects for the year were ESTARL and the completed renovation of the Eastern Star Hospital Building.

Alabama is divided into three divisions, the Northern Central and Southern. The Associate Grand Matron, Grand Conductress, and Associate Grand Conductress serve as Division Deputies during their three years in the Grand Chapter line of officers. The Division Deputies conduct all of the Schools in the respective Divisions under their supervision.

302 Chapters	31,668 Members	Gain: 54
69th Annual Session: Montgomery	Mrs. Hazel Wilson, W. G. M.	
October 20-22, 1969	Mr. Winston Blow, W. G. P.	

ALBERTA

The Fifty-seventh Annual Session of the Grand Chapter of Alberta was held in the Civic Centre Auditorium, Lethbridge, June 4-6, 1968. Mrs. Amy Drever, Worthy Grand Matron, and Mr. Norris Yates, Worthy Grand Patron, presided over the "Hospitality Session."

The number one project of the Grand Chapter is the Eastern Star Homes and Cottages at Lethbridge, Calgary, Edmonton, and Grand Prairie.

The Subordinate Chapters have one stated meeting a month. The recommendation that a School of Instruction be held at the Grand Session for the Worthy Matrons and Worthy Patrons, and the Associate Matrons and Associate Patrons, was approved by vote of Grand Chapter.

111 Chapters	9,954 Members	Loss: 106
58th Annual Session: Calgary	Miss Mary Quinn, W. G. M.	
June 3-5, 1969	Mr. Everett Cameron, W. G. P.	

ARKANSAS

The Ninety-third Annual Session of the Grand Chapter of Arkansas was held in the Robinson Memorial Auditorium, Little Rock, December 4-6, 1968. Mrs. Sally Loflin, Worthy Grand Matron, and Mr. Fred Lane, Worthy Grand Patron, presided over the "Golden Rule Session."

The Special Emphasis Project was ESTARL, with \$5,200 being awarded to 24 applicants. Other projects were Educational Loans, the International Peace Garden, and Cancer Research.

Deputy Grand Lecturers, who are appointed in each of the 28 Districts, visit and instruct the Chapters within their respective Districts.

220 Chapters	24,639 Members	Loss: 38
94th Annual Session, Little Rock	Mrs. Florence Leath, W. G. M.	
December 3-5, 1969	Mr. Jeff Lacefield, W. G. P.	

BRITISH COLUMBIA

The Fifty-seventh Annual Session of the Grand Chapter of British Columbia was held in the Coliseum, Prince George, June 3-5, 1968. Mrs. Margaret Royston, Worthy Grand Matron, and Mr. Herbert Hill-Tout, Worthy Grand Patron, presided over the "Northern Lights Session."

The Cancer Project was again the most important benevolent work of British Columbia Grand Chapter. Mrs. Royston, Worthy Grand Matron, stated: "We are known for our scattering SEEDS OF LOVING KINDNESS and never let us forget that we are an Order devoted to those in need and suffering." A check for \$5,589 was received as a donation from the Grand Guardian Council, International Order of Job's Daughters, for the Cancer Research being conducted for young children at the British Columbia Cancer Institute. Members of Grand Chapter

gave \$15,134 for Cancer Dressings, and \$16,282 for Cancer Research. ESTARL and a Scholarship Fund were also supported.

90 Chapters	11,612 Members	Loss: 44
58th Annual Session: Victoria	Mrs. Gladys Irving, W. G. M.	
May 26-28, 1969	Mr. Wesley Kennedy, W. G. P.	

CALIFORNIA

The Ninety-fifth Annual Session of the Grand Chapter of California was held in the Civic Auditorium, San Francisco, October 21-24, 1968. Mrs. Lura Rae Dales, Worthy Grand Matron, and Mr. Robert M. Lutz, Worthy Grand Patron, presided over the "Bridge to Happiness Session."

The backdrop on the stage was a painting of the San Francisco Bridge, with words, "Bridge to Happiness" in glittering letters suspended before it. Large baskets and conch shells filled with pink carnations added to the beauty of the setting.

The Thursday Evening Session was dedicated to the Youth, with the leaders of the International Order of Rainbow for Girls, the International Order of Job's Daughters, and the International Order of DeMolay being the Honored Guests. The Report of the Scholarship Fund presented a total of \$27,982 in awards.

573 Chapters	147,888 Members	Loss: 5,935
96th Annual Session: Sacramento	Mrs. Florence Dunn, W. G. M.	
October 21-24, 1969	Mr. Richard T. Brassell, Jr., W. G. P.	

COLORADO

The Seventy-sixth Annual Session of the Grand Chapter of Colorado was held in Denver, September 18-21, 1968. Mrs. Margaret Pierce, Worthy Grand Matron, and Mr. Robert Collier, Worthy Grand Patron, presided over the "Star of Faith Session."

All the strength of God's own forest was simulated in the ever-green trees that adorned the East. A bright beaming Star extended the rays of the Star Point Lessons. A green Circle of Friendship hung in the East, reminding the members that if a life is encircled with friends, that life is twice blest. The "Emerald" Grand Officers had the distinct honor of being the first Grand Officers to wear the treasured Hastings Badges, a priceless gift to the Grand Chapter from the Past Grand Matrons' and Past Grand Patrons' Club of Colorado.

The O.E.S. Home Endowment Fund received special emphasis, with \$11,023 being given to this cause. The Fund was established in 1958, and now totals \$1,112,549. Other projects were ESTARL, the International Peace Garden, and the International Temple.

137 Chapters	35,139 Members	Loss: 433
77th Annual Session: Denver	Mrs. Margaret Pierce, W. G. M.	
September 17-20	Mr. Robert Collier, W. G. P.	

CONNECTICUT

The Ninety-fourth Annual Session of the Grand Chapter of Connecticut was held in the Park Plaza Hotel, New Haven, April 25-27, 1968. Mrs. Mildred A. Vadney, Worthy Grand Matron, and Mr. Ernest M. Anthonis, Worthy Grand Patron, presided over the "Key to the Kingdom Session."

The emblem for the year was: The Golden Key and the Heart; the motto: "Take time to be kind—it is the Key to the Kingdom;" the watchwords: Charity—Faith and Love; and the song: "Prayer is the Key to Heaven." The Projects were the O.E.S. Endowment Fund and ESTARL, with \$24,685 being given to the Endowment Fund, and 22 awards being presented to ESTARL recipients for a total of \$7,044.

102 Chapters	23,117 Members	Loss: 576
95th Annual Session: Hartford	Mrs. Jane B. Sadler, W. G. M.	
April 25-26, 1969	Mr. Chandler D. Moulton, W. G. P.	

DELAWARE

The Forty-seventh Annual Session of the Grand Chapter of Delaware was held in the Gold Ballroom of the Hotel duPont, Wilmington, May 13-14, 1968. Mrs. Elizabeth Tull, Worthy Grand Matron, and Mr. Thomas J. Berry, Worthy Grand Patron, presided over the "Pathway of Loving Kindness Session."

A large picture in the East depicted an open Bible with the scripture of the Worthy Grand Matron, "I, the Lord thy God, will hold thy right hand, saying unto thee, Fear Not, I will help thee." Near by was the cup of Electa in silver on a background of red. In the West, picture of a pathway leading over hills to a snow-covered mountain top on which a gold cross spread many rays of light, blended with the gold of the spacious room. Red rose trees stood in back of each Star Point's pedestal.

An Eastern Star Volunteer Service at the V.A. Hospital of Wilmington operates a Hobby Cart. The many "do-it-yourself" projects available from the Hobby Cart have assisted the hospital "medical team," not only in the rehabilitation of disabled veterans, but in motivating some patients in leisure time activity that is also beneficial to them. Other projects are ESTARL and Arthritis and Rheumatism.

20 Chapters	3,620 Members	Gain: 18
48th Annual Session: Wilmington	Mrs. Edith C. Galloway, W. G. M.	
May 12-13, 1969	Mr. Ralph E. Nichols, W. G. P.	

DISTRICT OF COLUMBIA

The Seventy-second Annual Session of the Grand Chapter of the District of Columbia was convened in the ballroom of the Willard Hotel, Washington, D. C., May 2, 1968. Mrs. Annie Laura Price, Worthy Grand Matron, and Mr. William E. Markey, Worthy Grand Patron, presided over the "Walk in the Light Session."

The Special Project of the year was the Masonic and Eastern Star Home and Infirmary, with \$7,538 being given. Other projects for benevolent work were ESTARL, Cancer Research, Cancer Dressings, Arthritis Foundation, and Knights Templar Eye Foundation.

40 Chapters 9,623 Members Loss: 321
 73rd Annual Session: Washington, D. C. Miss Virginia Kemp, W. G. M.
 May 1, 1969 Mr. Robert E. DeMoreland, W. G. P.

FLORIDA

The Sixty-third Annual Session of the Grand Chapter of Florida was held in the Curtis-Hixon Convention Center, Tampa, April 9-12, 1968. Mrs. Ione Keen, Worthy Grand Matron, and Judge John T. Rose, Jr., Worthy Grand Patron, presided over the "Radiant Light Session."

The setting for the Grand Chapter showed a blue backdrop with a large star giving off its light to smaller stars in the background. In the East stood four large lighted emblems: the emblem of the Masonic Order, the Order of the Eastern Star, the Order of DeMolay, and the Order of the Rainbow for Girls, each flanked by palms and blooming plum trees. In the back of the Convention Hall was a beautiful 12 by 20 foot mural of the Masonic Home in St. Petersburg, flanked by large evergreens. An impressive pageant, "The Light In The East," was presented during the Informal Opening. At the conclusion of the pageant, an emblem was formed on the floor appropriate for each of the Masonic Bodies. The center floor formation was encircled by a group representing the "Radiant Light" Around the World.

Benevolent work includes ESTARL, Masonic Home, Arthritis and Rheumatism, Knights Templar Eye Foundation, Endowment, and the Library State Hospital group, which sends magazines, books and needed items to the four Mental Hospitals of the state.

250 Chapters 43,859 Members Gain: 393
 64th Annual Session: St. Petersburg Mrs. Lois Kent, W. G. M.
 April 8-11, 1969 Mr. Ralph S. Algee, W. G. P.

GEORGIA

The Sixty-seventh Annual Session of the Grand Chapter of Georgia was held in the City Auditorium, Macon, June 10-12, 1968. Mrs. Helen Miller, Worthy Grand Matron, and Mr. Tom Lee, Worthy Grand Patron, presided over the "Cup of Hospitality" Session.

The Worthy Grand Matron designated the Grand Chapter Projects as the "Cup of Sharing." The Chapters responded generously with, O.E.S. Home Building Fund: \$10,165; ESTARL: \$2,826; Furnishings for the Masonic Home Dining Room: \$1,077; O.E.S. Home Furnishing Fund: \$2,835; Benevolent Fund: \$2,597; and Cancer Aid to Sisters and Brothers: \$20,234.

The per capita tax was increased fifty cents per member per year. A recommendation was adopted for the appointment of a committee to

study and revise the Manual and Code, with final action to be at the 1971 Session.

285 Chapters	31,125 Members	Gain: 20
68th Annual Session: Macon	Mrs. Helen Roquemore, W. G. M.	
June 9-11, 1969	Mr. William V. Speer, W. G. P.	

IDAHO

The Sixty-sixth Annual Session of the Grand Chapter of Idaho was held in the High School Gymnasium, Pocatello, June 10-13, 1969. Mrs. Helen R. Thomas, Worthy Grand Matron, and Mr. Walter A. Culbertson, Worthy Grand Patron, presided over the "Constant Cross Session."

Projects emphasized were Estarl and "Chosen Trust." The "Chosen Trust" fund was for the care of aged and needy members. A Special Project was the "Youth Appreciation." Each member was asked to give consideration to assisting with the Youth organization in their particular community Masonic family. The youth stress stated, "As Eastern Stars, each of us has the opportunity to help destroy the dangers and threats to our Freedom, by working with, and for our chosen Youth organization, and by teaching the lessons of that Order and ours—for in our Youth lies the future of our Country, our beloved Order and our American homes."

Reports in this Jurisdiction show that there has been an increase in attendance in over half the Chapters this year.

77 Chapters	12,388 Members	Loss: 66
67th Annual Session: Moscow	Mrs. Erna S. McFarland, W. G. M.	
June 9-12, 1969	Mr. Robert A. Gregory, W. G. P.	

ILLINOIS

The Ninety-fourth Annual Session of the Grand Chapter of Illinois was convened at the Medinah Temple, Chicago, October 1-2, 1968. Mrs. Viola Erwin, Worthy Grand Matron, and Mr. Richard S. Spangler, Worthy Grand Patron, presided over "The Violin In Harmony" Session.

Four Masonic Youth Bodies received donations from the Grand Chapter, the International Order of Rainbow for Girls, the International Order of Job's Daughters, the International Order of DeMolay, and the Order of the Builders. The Eastern Star Home at Macon and the Eastern Star Home at Rockford are operated by the Grand Chapter.

The Per Capita Tax was increased from Sixty Cents to One Dollar per member.

682 Chapters	128,888 Members	Loss: 3,206
95th Annual Session: Chicago	Mrs. Adele M. Maynard, W. G. M.	
October 7-8, 1969	Mr. Arthur F. Peterson, W. G. P.	

INDIANA

The Ninety-fifth Annual Session of the Grand Chapter of Indiana was held in Murat Temple, Indianapolis, April 21-23, 1969. Mrs. Christine Oberly, Worthy Grand Matron, and Mr. Harold Koenig, Worthy Grand Patron, presided over the "Bluebird of Happiness Session."

The setting in the East was a hillside with trees in full bloom. A very large bluebird was much in evidence flying over the dogwood trees, bluebird houses. A garden centered with a stone altar completed the setting.

Projects of the General Grand Chapter, Estarl and the International Temple, were continued by Indiana Grand Chapter. The Special Project was the refurbishing of the Home Library in the Masonic Home. An emphasis was made to further develop the Star-Lite magazine.

There are ten Chapters in Indiana which have over one thousand in membership.

485 Chapters	133,972 Members	Loss: 907
96th Annual Session: Indianapolis	Mrs. Helen Mitchell, W. G. M.	
April 27-29, 1970	Mr. Leo Provence, W. G. P.	

IOWA

The Ninety-first Annual Session of the Grand Chapter of Iowa was held in the Masonic Temple, Shrine Auditorium, Davenport, October 22-24, 1968. Mrs. Leona E. Dosland, Worthy Grand Matron, and Mr. Charles W. Antes, Worthy Grand Patron, presided over the "Hands In Service and Friendship" Session.

As the curtain opened in the Informal Opening, during the "Hand In Hand" Drill, the Worthy Grand Matron came into view, seated in a large shell with a pink center shaded to a pale green. Each Officer was introduced from this position as the "Pearls" of Grand Chapter.

Projects were Estarl, International Temple Fund, and the O.E.S. Home at Boone. Special emphasis was given to "Sideliners' Nights," when programs honored those on the "Sidelines." Every member was asked to bring a member. Another interesting emphasis was the "Faith Of Our Fathers" Masonic Nights, when Chapters invited the Masonic families to an evening of entertainment. Rainbow and DeMolay were included in this project.

The Grand Chapter adopted a proposal allowing Dual Membership in a Chapter of another Jurisdiction.

435 Chapters	72,784 Members	Loss: 2,253
92nd Annual Session: Des Moines	Mrs. Ruth Carlson, W. G. M.	
October 28-30, 1969	Mr. Robert Kitchell, W. G. P.	

KANSAS

The Ninety-third Annual Session of the Grand Chapter of Kansas was held in the Municipal Auditorium, Topeka, April 15-17, 1969. Mrs. Pearl Gretz, Worthy Grand Matron, and Mr. Gilbert H. Finlay, Worthy Grand Patron, presided over the "Constellation Session."

The theme of "Constellation" was carried out in a large globe depicting the Western Hemisphere, as seen by the astronauts. The globe seemed to float in front of a dark blue velvet backdrop. Mobile stars of silver hung suspended above the stage. The Grand Chapter floor was covered in a white carpet.

The Worthy Grand Matron's Project was "Air conditioning the Eastern Star Chapel" for the Kansas Masonic Home. A total of 48 awards were given applicants in ESTARL, for a combined sum of \$12,815.

373 Chapters	79,149 Members	Loss: 1,434
94th Annual Session: Topeka	Mrs. Ruth Caldwell, W. G. M.	
April 21-23, 1970	Mr. James M. Hoggard, W. G. P.	

KENTUCKY

The Sixty-sixth Annual Session of the Grand Chapter of Kentucky was held in the Memorial Auditorium, Louisville, October 20-23, 1968. Mrs. Christie Mae Staudt, Worthy Grand Matron, and Mr. Thurman E. Lee, Worthy Grand Patron, presided over the "Take Time To Be Kind Session."

The Worthy Grand Matron's Special Objective was the O.E.S. Home Endowment Fund. Other projects were ESTARL, \$5,418; International Temple, \$1,103; Cancer Research, \$1,732; and the International Peace Garden, \$683. The surplus in the General Grand Chapter Expense Fund was designated for an Endowment Fund, the income to be used for the repairs and maintenance of the Rob Morris Memorial Home in LaGrange.

Chapters: 306	43,914 Members	Loss: 271
67th Annual Session: Louisville	Mrs. Fanola W. DeSpain, W. G. M.	
October 26-29, 1969	Mr. Harry Felty, W. G. P.	

LOUISIANA

The Sixty-ninth Annual "The Out of Yesteryears" Session was held March 25-27, 1968, in the Masonic Temple Auditorium of New Orleans. Mrs. Gladys T. Funchess, Worthy Grand Matron, and Mr. Ellis P. Rushing, Worthy Grand Patron, presided. This particular year was the 250th Anniversary of New Orleans. The Session opened with an elaborate and outstanding pageant, "Treasures from Yesteryears," depicting the heritage and traditions of Eastern Star's yesteryears combined with the treasures of this year. The setting presented a nostalgic picture of gracious yesteryears in Louisiana's Old South in an ante-bellum home with terrace lawns and gardens.

Benevolent work was divided into seven projects. Twenty scholarships were presented in Estarl for a total of \$3,947. Ten cents per member was asked for the Masonic Home for Children, with a total of \$3,822 given. An added entertainment for the children was the bus trip to New Orleans to see some of the Mardi Gras Parades. Many hours were donated in cancer dressings and in the care of cancer patients, with \$2,235 being given to Cancer Research. Additional gifts were: Arthritis Foundation, \$1,430; Knights Templar Eye Foundation, \$1,181; and the Blood Bank, \$677. The Special Project was the Treasure Chest Fund. "Treasure Chests," filled with useful articles were sent to 1,095 "shut-in" members, for a total value of \$3,455.

The Associate Grand Matron, Grand Conductress, and Associate Grand Conductress serve as Grand Supervisors, one over each of the state's three Sections, which are divided into ten Districts, each. The Worthy Grand Matron makes an Official Inspection in each of the thirty Districts.

196 Chapters	27,566 Members	Gain: 19
70th Annual Session: Shreveport		Mrs. Sadie Pierson, W. G. M.
March 23-25, 1969		Mr. Harold Carlisle, W. G. P.

MAINE

The Seventy-sixth Annual Session of the Grand Chapter of Maine was held in the Exposition Building, Portland, May 20-22, 1968. Mrs. Enid M. Crooker, Worthy Grand Matron, and Mr. Kenneth R. Jones, Worthy Grand Patron, presided over the "Faith In The Future" Session.

The Special Projects of the year were Estarl and Charity. Other Projects were the Knights Templar Eye Fund, the Shriners' Hospital, and the International Temple.

His Excellency, Governor Kenneth M. Curtis, of Maine, was present for the Opening of the Grand Session.

182 Chapters	32,817 Members	Loss: 652
77th Annual Session: Portland		Mrs. Margaret W. Johnson, W. G. M.
May, Third Tuesday, 1969		Mr. Cedric E. Russell, W. G. P.

MANITOBA

The Forty-sixth Annual Session of the Grand Chapter of Manitoba was held in The Marlborough Hotel, Winnipeg, May 27-29, 1968. Miss Marjorie Brotheridge, Worthy Grand Matron, and Mr. Edward R. Ridgway, Worthy Grand Patron, presided over the "Golden Chain Session."

The Projects were Cancer Research, ESTARL, Cancer Dressings, and Cancer Canteen. Educational Bursaries to University Students in Medical Rehabilitation were given to three awardees.

61 Chapters	5,945 Members	Loss: 56
47th Annual Session: Winnipeg		Mrs. Annie Mills, W. G. M.
May 26-28, 1969		Mr. Joseph Segal, W. G. P.

MARYLAND

The Seventieth Annual Session of the Grand Chapter of Maryland was held in the Lord Baltimore Hotel, Baltimore, April 29-May 1, 1968. Mrs. Loretta H. Persion, Worthy Grand Matron, and Mr. William J. Clauss, Worthy Grand Patron, presided over the Session.

The setting of the "Butterfly Session" was a garden, complete with spring flowers, butterflies, and a fountain. The balconies on the sides were trimmed with window boxes of flowers carrying out the colors of the year, purple and gold with a little blue.

Projects supported by the Grand Chapter include Estarl, Knights Templar Eye Foundation, Cancer Research, and the Arthritis Foundation. This jurisdiction owns an Eastern Star Temple in Baltimore, and provides for a "Temple Fund Committee."

108 Chapters	25,330 Members	Loss: 28
71st Annual Session: Baltimore	Mrs. Rosalie C. Shobe, W. G. M.	
April 27-30, 1969	Mr. Howard C. Jacobs, W. G. P.	

MASSACHUSETTS

The Ninety-second Annual Session of the Grand Chapter of Massachusetts was held in Worcester, May 9-11, 1968. Mrs. M. Elizabeth Davis, Worthy Grand Matron, and Mr. Sidney M. Couper, Worthy Grand Patron, presided over "The Opalite Session."

In the Memorial Auditorium, the sides of the East were banked in tall greens, with a backdrop depicting the Open Holy Bible surrounded by a sunburst, signifying the guidance and direction governing the "Opalite Session." The apron of the stage was banked with azaleas and carnations in shades of pink and white, with ivy interspersed.

An inspirational message was brought by Most Worshipful Grand Master Thomas A. Booth of the Most Worshipful Grand Lodge of Massachusetts saying that Masonry and Eastern Star must share the precepts and teachings of our Order with people, and they must do so, "hand in hand."

The "Gift of Love" offering was given to benevolent work, with ESTARL, the Isadore Forbes Fund, Home Maintenance, Educational Fund, and the General Grand Chapter Projects sharing.

208 Chapters	49,689 Members	Loss: 992
93rd Annual Session: Worcester	Mrs. Marion B. Landers, W. G. M.	
May 8-10, 1969	Mr. Harry F. Clark, W. G. P.	

MICHIGAN

The One hundred second Session of Michigan, the oldest Grand Jurisdiction in the World, convened in Grand Rapids, October 8-10, 1968, under the direction of Mrs. Blythe F. Parks, Worthy Grand Matron, and Mr. Robert H. Reighard, Worthy Grand Patron.

A garden scene provided the setting of the "New Century Session," with a pink picket fence with raspberry red lighted posts surrounding the floor. A profusion of pink geraniums and evergreens completed the beautiful setting.

Projects were the Eastern Star Villa for Children, ESTARL, O.E.S. Educational Fund, Relief Fund, Cancer Fund, and Fraternal Sunshine.

The Per Capita Tax was increased from seventy-five cents to one dollar by vote of the Grand Chapter.

467 Chapters	103,859 Membership	Loss: 1,342
103rd Annual Session: Grand Rapids	Mrs. Lucille Koken, W. G. M.	
October 14-16, 1969	Mr. John Scherf, W. G. P.	

MINNESOTA

The Ninetieth Annual Session of the Grand Chapter of Minnesota was held in the Municipal Auditorium, St. Paul, May 8-10, 1968, under the direction of Mrs. Mary Jane Brown, Worthy Grand Matron, and Mr. Odin Melgaard, Worthy Grand Patron.

The Session was greeted by Governor LeVander of Minnesota, who paid honor to the Order for merits and contributions they had made to the people of Minnesota. Greetings were also extended by Mr. D. W. Tiffany, Most Worshipful Grand Master of the Grand Lodge of Minnesota.

Forty-one Estarl awards were given totaling \$13,700. The new Care Center of the Masonic Home was given \$9,743 to help furnish offices and rooms. The new Care Center was dedicated this year, and the patients were moved from the old Infirmary to the new Center. One hundred ninety men and women are residents of the Masonic Home, which is supported by the Masonic Grand Lodge and the Grand Chapter. A volunteer group, the "Merri-Janes," gave many hours of service to patients in the Care Center. Members gave many hours of service for hospitalized members in the Hospital of Rochester.

The Minnesota Code, governing this Grand Jurisdiction, was completely revised, approved, and a new printing ordered.

263 Chapters	48,696 Members	Loss: 1,168
91st Annual Session: Duluth	Mrs. Dolores Motschenbacher, W. G. M.	
May 7-9, 1969	Mr. Chester Starrett, W. G. P.	

MISSISSIPPI

The Sixty-second Annual Session of the Grand Chapter of Mississippi was held in the Municipal Auditorium, Jackson, April 15-17, 1968. Mrs. O. D. Collins Jackson, Worthy Grand Matron, and Mr. John T. Wilbanks, Worthy Grand Patron, presided over the "Bells of Friendship Session."

Projects for the year were ESTARL, the Masonic Children's Home, and the Veterans' Administration Volunteer Service. The Estarl Pro-

gram asked \$1 per member, and a total of \$13,525 was received. Given to furnish a new Boys' Cottage for the Masonic Home at Meridan was \$11,879. Thousands of hours were given in voluntary service at the Veterans' Hospitals.

An elected board of five trustees, each serving five years, cares for the Eastern Star Shrine: The Rob Morris Little Red Schoolhouse. Their present project is to secure title to the property on which the birthplace of Eastern Star is located. Festal Day is observed by an Annual Picnic on the grounds of the Shrine. The picture of The Rob Morris Little Red Schoolhouse was adopted as a permanent cover design for all future Mississippi Grand Chapter Proceedings.

Because of the continued rise in the expenses of Grand Chapter, it was voted to charge a Registration Fee of \$1 per person, beginning with the 1969 Session.

232 Chapters	23,617 Members	Loss: 131
63rd Annual Session: Jackson	Mrs. Cohen Smith, W. G. M.	
April 22-23, 1969	Mr. Eugene J. Hedgepeth, W. G. P.	

MISSOURI

The Ninety-fourth Annual Session of the Grand Chapter of Missouri was held in Kiel Auditorium, St. Louis, October 14-16, 1968. Mrs. Lonnie Stalder, Worthy Grand Matron, and Mr. Otto H. Lipp, Worthy Grand Patron, presided over the "Sentinel Of The Sea Session."

The Grand Chapter setting featured a large sailboat surrounded by billowing foam-capped waves in stage center. Set on a rocky crag in the south was a large Lighthouse, its guiding light rotating slowly upon a multi-pointed gold star hung over the stage. Lighted harbor posts fastened with golden chains stood as silent sentinels around the labyrinth, which was overlaid with white canvas.

ESTARL Awards totaled \$12,150. Other Projects supported were the Welfare Fund, the International Peace Garden, and the Operation of a Snack Parlor and Beauty Shop in the Masonic Home.

532 Chapters	83,751 Membership	Loss: 1,073
95th Annual Session: Kansas City	Mrs. Gladine Stark, W. G. M.	
October 20-22, 1969	Mr. Ralph A. Williams, W. G. P.	

MONTANA

The Seventy-ninth Annual Session of the Grand Chapter of Montana was held in the Shrine Auditorium, Billings, June 20-22, 1968. Mrs. Hazel M. Linn, Worthy Grand Matron, and Mr. Wallace H. Ship-ton, Worthy Grand Patron, presided over the "Primrose-Friendship Session."

A Youth Program was presented by the Order of Rainbow for Girls, the Order of Job's Daughters, and the Order of DeMolay. The ESTARL

recipients were present to receive the awards which totaled \$8,983. Other Projects supported by the Grand Chapter were the Masonic Home, the International Peace Garden, and Cancer Research.

The Registration Fee was raised from \$1 to \$2 by vote of the assembly.

123 Chapters	23,735 Members	Loss: 471
80th Annual Session: Great Falls		Mrs. Grace Hays, W. G. M.
June 19-21, 1969		Mr. LaForrest Norris, W. G. P.

NEBRASKA

The Ninety-third Annual Session of the Grand Chapter of Nebraska was held in the Pershing Auditorium, Lincoln, May 14-16, 1968. Mrs. Joan Steen, Worthy Grand Matron, and Mr. Richard A. Jones, Worthy Grand Patron, presided over the "Light of the World Session."

The setting featured an impressive Biblical village scene in the East, lighted in deep blue, with a star suspended above. On the floor level, at the left and right of the steps leading to the stage, was a large lighted star, and replicas of gold lamps with an Open Bible. The Grand Chapter floor was covered with red nylon carpeting and was bordered with wide, white aisles, marked with gold pedestals and swags of white nylon rope.

Projects were Estarl, Nebraska Masonic Home, the furnishing of a new Junior Boys' Cottage at the Masonic-Eastern Star Home for Children at Fremont, and Youth Organizations.

250 Chapters	42,594 Members	Loss: 525
94th Annual Session: Lincoln		Mrs. Lucile Titus, W. G. M.
May 13-15, 1969		Mr. Lloyd Buchfinck, W. G. P.

NEVADA

The Sixty-third Annual Session of the Grand Chapter of Nevada was held in the city of Winnemucca, October 3-5, 1968. Mrs. Florence Layton, Worthy Grand Matron, and Mr. Clarence K. Jones, Worthy Grand Patron, presided over the "Starlight of Our Hearts Session."

The Special Emphasis Project was ESTARL, with contributions also made to the O.E.S. Home Fund. The Report of the Grand Historian included interesting individual Histories of the Subordinate Chapters, which are printed in the Proceedings.

28 Chapters	5,570 Members	Gain: 106
64th Annual Session: Reno		Mrs. Eileen Buchanan, W. G. M.
October 2-4, 1969		Dr. John Homer, W. G. P.

NEW BRUNSWICK

The Thirty-eighth Annual Session of the Grand Chapter of New Brunswick was held in the Bathurst College Auditorium, Bathurst, July 10-12, 1968. Mrs. Edythe M. Hatheway, Worthy Grand Matron, and Mr. Everett McKinnon, Worthy Grand Patron, presided over the "Unity Session."

Projects supported by this jurisdiction were ESTARL, Arthritis and Rheumatism Foundation Fund, Educational Fund, Peace Garden Fund, Peace Garden Chapel Fund, International Temple, and the O.E.S. Home Fund.

The assembly voted that a Registration Fee of \$1 be levied upon all those attending future Grand Chapter Sessions.

42 Chapters	4,476 Members	Gain: 48
39th Annual Session: Moncton	Mrs. Eileen Price, W. G. M.	
July 9-11, 1969	Mr. Burton Scott, W. G. P.	

NEW HAMPSHIRE

The Seventy-eighth Annual Session of the Grand Chapter of New Hampshire was held at the Highway Hotel Convention Hall in Concord, September 12-14, 1968. Mrs. Edith P. Miner, Worthy Grand Matron, and Mr. Russell Tyler, Jr., Worthy Grand Patron, presided over the "Traveling Lights Session."

Projects were Cancer Research Fund, ESTARL, Educational Loan Fund, Relief Fund, Eastern Star Home Fund, and the Benevolent Fund. The Special Project was the "Traveling Lights," a group who gave services to Sisters and Brothers in need.

66 Chapters	12,935 Members	Loss: 121
79th Annual Session	Mrs. Beulah J. Snell, W. G. M.	
September 11-13, 1969	Mr. Walter N. Wyman, Jr., W. G. P.	

NEW JERSEY

The Ninety-eighth Annual Session of the Grand Chapter O.E.S. of New Jersey was held in the Convention Hall, Boardwalk, Atlantic City, May 14-16, 1968. Mrs. Jennie M. Stochowicz, Most Worthy Grand Matron, and Mr. Samuel Graham, Most Worthy Grand Patron, presided over "The Session of Love."

Projects included The Woodbridge State School for Retarded Children. Both services and material gifts were given to the 1,000 children who live at Woodbridge. Other projects were the Volunteer Service at Lyons Veteran Hospital, Home Building Fund, Sewing Project for Fort Dix, New Jersey Eastern Star Home for the Aged, and the Cookie Parade, which included a multitude of home-made cookies, candy, cards, letters, and garments sent to the Boys in Service for our country.

The 100th Anniversary Committee reported on plans for the 100th Anniversary Session, to be held in 1970.

225 Chapters	55,028 Members	Loss: 1,046
99th Annual Session	Mrs. Winifred L. Steinman, M. W. G. M.	
May 20-22, 1969: Atlantic City	Mr. Leslie F. Budd, M. W. G. P.	

NEW MEXICO

The Sixty-sixth Annual Session of the Grand Chapter of New Mexico was held in the Civic Auditorium, Albuquerque, October 16-19, 1968. Mrs. Ollie McDowell, Worthy Grand Matron, and Mr. Welch Morgan, Worthy Grand Patron, presided over the "Crown of Life Session."

The setting presented a backdrop of deep purple felt, topped by a mauve swag, there blazed a great lighted golden crown, the center of it a star in the five emblematic colors. Beside it, in foot-high white letters, were the words, "Crown of Life Session." Baskets of pink gladioli and laurel flanked the setting. In the west was displayed a single white cross, and beside it the word, "Victory," all of which was flanked by pink glads and laurel. The Chapter floor was outlined by a golden cord caught through the tops of low white pillars.

Projects were the ESTARL program and the Training School for Retarded Children at Los Lunas.

60 Chapters	11,456 Members	Loss: 35
67th Annual Session: Albuquerque	Mrs. Dorothy Pendleton, W. G. M.	
October, 1969	Mr. Carroll McCleary, W. G. P.	

NEW YORK

The Ninety-ninth Session of the Grand Chapter of the State of New York convened in the Grand Ballroom of the Statler Hilton Hotel, New York, October 15-17, 1968. Most Worthy Rhea W. La Veck, Grand Matron, and Most Worthy John K. France, Grand Patron, presided.

The number one project of the Grand Chapter is the Eastern Star Home of Oriskany. The total of all projects received was \$137,888. Monies allocated was as follows: \$25,000 added to the Permanent Endowment Fund of the Home, \$20,000 added to the Extension Fund for the Home, \$10,000 for the Social Service Foundation to aid Sisters who could not be admitted to the Home, and \$5,000 each to the Memorial Fund and the Masonic Home and Asylum Fund. An organ was purchased for the Rockland State Hospital for Veterans.

734 Chapters	127,491 Members	Loss: 2,485
100th Anniversary Session:		
New York	Most Worthy Verna M. Clark, G. M.	
October, 1969	Most Worthy Irving P. Scott, G. P.	

NORTH CAROLINA

The Sixty-third Annual Session of the Grand Chapter of North Carolina met in the City Auditorium, Asheville, June 9-12, 1968. Mrs. Gertrude Gates Moore, Worthy Grand Matron, and Mr. George Maurice West, Worthy Grand Patron, presided over "The Cathedral Session."

Projects supported were The Home Expansion Program known as the "Residence Wing," Oxford Orphanage, Masonic and Eastern Star Home which has 138 guests, Rainbow Camp, Inc., which is a summer camp for girls, International Temple, and ESTARL.

This jurisdiction operates an official publication, the "Tar Heel Star News."

274 Chapters	25,646 Members	Gain: 102
64th Annual Session: Raleigh	Mrs. Frances H. Johnson, W. G. M.	
Second Tuesday, June, 1969	Mr. Andrew B. Miller, W. G. P.	

NORTH DAKOTA

The Seventy-fourth Session of the Grand Chapter of North Dakota was held in the Masonic Temple of Grand Forks, June 5-7, 1968. Mrs. Marian Hofstrand, Worthy Grand Matron, and Mr. Mayo R. Hanson, Worthy Grand Patron, presided over "The Cup of Loving-Kindness Session."

The projects for the year were sixteen ESTARL Scholarships for a total of \$5,115, Arthritis Foundation, Eastern Star Home, the promotion of Rainbow and DeMolay, and the International Peace Garden. There were two projects for the Peace Garden, which is located partly in North Dakota: \$698 for the Eastern Star Peace Chapel, and \$579 for the Overlook Shelter. The exterior of the Eastern Star Home at Fessenden was redecorated, as well as much of the interior.

An organized visitation group, The Pathfinders, requires six visits for membership. An O.E.S. Library assists chapters or Worthy Matrons who send in requests.

103 Chapters	9,924 Members	Loss: 205
75th Annual Session: Minot	Mrs. Helen Burns, W. G. M.	
June 11-13, 1969	Mr. Richard M. Olsen, W. G. P.	

NOVA SCOTIA and PRINCE EDWARD ISLAND

The Twenty-first Annual Session of the Grand Chapter of Nova Scotia and Prince Edward Island was held in Queen Charlotte High School, Charlottetown, Prince Edward Island, July 3-4, 1968. Mrs. Claretta M. Palmer, Worthy Grand Matron, and Rev. R. Bruce Atkinson, Worthy Grand Patron, presided over the "Garden Of The Gulf Session."

Emphasis was placed on ESTARL as a project, with more than \$1 per capita being given, for a total of \$5,673. In addition, Cancer Re-

ONTARIO

The Fifty-third Annual Session of the Grand Chapter of Ontario was held in the Royal York Hotel, Toronto, September 18-20, 1968. Mrs. Gwen L. Clarke, Worthy Grand Matron, and Mr. Donald Rusling, Worthy Grand Patron, presided over "The Rainbow Session."

The three projects for the year were the Florence Nightingale Home, which also included a Pilgrimage to the Home with every District taking part; Grand Chapter Benevolence; and ESTARL. The "Pet Project" was the International Order of Rainbow for Girls, which asked the members to know the personal satisfaction of working with the girls, which is beyond measure.

The Triennial Fund was instituted in preparation for the future, as a Past Grand Matron of Ontario, Mrs. Mabel L. Mackereth, is now serving General Grand Chapter as the Right Worthy Associate Grand Conductress.

290 Chapters	38,405 Members	Loss: 427
54th Annual Session: Toronto	Mrs. Marion Kuhns, W. G. M.	
September 17-19, 1969	Mr. William Manness, W. G. P.	

OREGON

The Seventy-ninth Annual Session of the Grand Chapter of Oregon was held in the Memorial Coliseum, Portland, June 17-19, 1968. Mrs. Laurie Woodard, Worthy Grand Matron, and Mr. Gordon A. Barker, Worthy Grand Patron, presided over the "Shining Light Session."

The Grand Chapter shared in the projects of the Blood Bank and in the Endowment Fund with the Masonic Brothers of Oregon. The Emera Club is a service group made up of past and present Star Points of the Chapters, who bring much happiness to the guests at the Masonic and Eastern Star Home. A total of \$11,325 was given to ESTARL.

166 Chapters	34,951 Members	Loss: 527
80th Session: Portland	Mrs. Winifred Nelson, W. G. M.	
June 23-25, 1969	Mr. Leo V. Brown, W. G. P.	

PENNSYLVANIA

The Seventy-fourth Annual Session of the Grand Chapter of Pennsylvania was held in Syria Mosque, Pittsburgh, June 24-27, 1968. Mrs. Dorothea S. Robison, Worthy Grand Matron, and Mr. Horry N. Brock, Worthy Grand Patron, presided over the "Gateway Session."

The number one project was "The Homes," which included the Infirmary, the Auxiliaries, the Fetes, and the Building and Improvement Fund. Other projects supported by this Jurisdiction were ESTARL Edu-

ational Scholarships, Knights Templar Eye Foundation, International Temple, Cancer Research, and Volunteer Service in Veterans' Hospitals, which was known as "Rehabilitation."

500 Chapters	116,486 Members	Loss: 1,095
75th Annual Session:	Philadelphia	Miss A. Jean Gamble, W. G. M.
June 23-26, 1969		Mr. George D. W. Koenig, W. G. P.

QUEBEC

The Forty-sixth Annual Session of the Grand Chapter of Quebec was held in the Windsor Hall of the Windsor Hotel, Montreal, October 9-11, 1968. Mrs. Helen M. McFaul, Worthy Grand Matron, and Mr. Lionel W. G. Gregory, Worthy Grand Patron, presided over the "Star-Light Session."

Projects supported were ESTARL, Cancer Research, and Arthritis and Rheumatism. The Special Project was "The Cancer Gift Cupboard," a work of service and material assistance to the various centres of the Canadian Cancer Society.

Members attending Grand Chapter pay a Registration Fee of \$1.50 each.

41 Chapters	3,154 Members	Loss: 83
47th Annual Session:	Montreal	Mrs. Alice Rowat, W. G. M.
October 8-10, 1969		Mr. William Lunn, W. G. P.

RHODE ISLAND

The Seventy-third Annual Session of the Grand Chapter of Rhode Island was held in the Masonic Temple, East Providence, October 9th, 1968. The one day session was presided over by Mrs. Audrey Z. Andrew, Worthy Grand Matron, and Mr. Earland W. Fielder, Worthy Grand Patron, and was designated as the "Lighted Candle Session." A Vesper Service for the Grand Chapter of Rhode Island was held in the Masonic Temple, East Providence, on Sunday, October 6th.

Support was accorded to the projects known as the five points of a working star: Youth, O.E.S. Home, ESTARL, Subordinate Chapters, and Families. This jurisdiction owns and operates a new modern Home which is only five years old.

26 Chapters	7,168 Members	Loss: 87
74th Annual Session		Mrs. Gladys W. Steere, W. G. M.
October 8, 1969		Mr. Robert G. Harris, W. G. P.

SASKATCHEWAN

The Fifty-second Annual Session of the Grand Chapter of Saskatchewan was held in the Trianon, Regina, April 29-30, 1968. Mrs. Olive Staples, Worthy Grand Matron, and Mr. George Hudson, Worthy Grand Patron, presided over the "Shining Light Session."

Benevolent donations were given to the Home Fund, Cancer Fund, ESTARL, and to the Peace Garden. The Worthy Grand Matron adopted a child under the Christian Children's Fund of Canada, in the hope that she could be able to maintain assistance to the child for as long as the need is there. The Chapters and members gave money rather than corsages, in aiding the Worthy Grand Matron with the help for the child, who lives in Taiwan.

114 Chapters	9,393 Members	Loss: 86
53rd Annual Session: Moose Jaw	Mrs. Esther T. Johnson, W. G. M.	
April 28-30, 1969	Mr. Frank McMillan, W. G. P.	

SCOTLAND

The Half-Yearly Meeting of The Supreme Grand Chapter of Scotland was held in the Church of Scotland Assembly Hall, Edinburgh, 14th October, 1967. Mr. Thomas G. Forbes, Most Worthy Grand Patron, welcomed the members. The Most Worthy Grand Matron, Mrs. Jessie B. Miller, and The Grand Office-Bearers then entered, and The Supreme Grand Chapter was opened in regular manner.

The Sixty-fourth Annual Meeting of The Supreme Grand Chapter of Scotland was held in the City Hall, Perth, on 13 April, 1968. Reports were made covering the work of The Supreme Grand Chapter in the District Grand Chapters of the British Isles, Australia, and New Zealand. The Worthy Grand Matron of the Grand Chapter of New South Wales reported 106 active Subordinate Chapters therein. There are a large number of Subordinate Chapters under the direct supervision of the Supreme Grand Chapter. An election and installation of officers was held with Mrs. Grace S. Good being installed as Most Worthy Grand Matron, and Mr. Thomas G. Forbes continuing as Most Worthy Grand Patron.

65th Annual Meeting: April 12, 1969.

639 Chapters	292,306 Members	Gain: 3,598
--------------	-----------------	-------------

SOUTH CAROLINA

The Sixty-first Annual Session of the Grand Chapter of South Carolina was held in the Columbia Township Auditorium, Columbia, June 17-19, 1968. Mrs. Nada F. Williams, Worthy Grand Matron, and Mr. James D. Perry, Worthy Grand Patron presided over the "Gleaners of Happiness Session."

Projects for the year were the Eastern Star Home Endowment Fund, ESTARL, and the special help from the "Flowers of Love" fund which was given to a young victim of Multiple Sclerosis.

The "Bluebirds of Happiness" was a visitation group with a membership requirement of twenty visits. An emphasis was made to the Subordinate Chapters to have special projects of charity, requiring time and service, material assistance, or both. The per capita tax was increased to \$2.50. The Palmetto Star News is the official publication of the Grand Chapter, which is subscribed to by the membership.

191 Chapters	16,793 Members	Gain: 127
62nd Annual Session: Columbia	Mrs. Elizabeth O. Barnett, W. G. M.	
June 16-18, 1969	Mr. Charles McKinney, W. G. P.	

SOUTH DAKOTA

The Eightieth Annual Session of the Grand Chapter of South Dakota was held in the Riggs Auditorium at Pierre, October 1-3, 1968. Mrs. Vera L. Bunch, Worthy Grand Matron, and Mr. Fred W. Ufford, Worthy Grand Patron, presided over the "Land of Hope" Session.

Projects were ESTARL, Cancer Research, International Temple, Peace Garden, and the O.E.S. Home. The year was dedicated to the Masonic Youth organizations, and emphasis was placed on this work, with the motto: "Today, Not Tomorrow."

142 Chapters	16,938 Members	Loss: 286
81st Annual Session: Rapid City	Mrs. Margaret Maynard, W. G. M.	
October 7-9, 1969	Mr. Al Martin, W. G. P.	

TENNESSEE

The Sixty-eighth Annual Session of the Grand Chapter of Tennessee was held in Memphis, April 22-23, 1969. Mrs. Thelma Dye, Worthy Grand Matron, and Mr. Owen C. Carter, Worthy Grand Patron, presided over the "Ruth Session."

Objectives for the year were ESTARL, Student Loan Commission, and Eastern Star Maintenance. Eastern Star Maintenance was a service to aged and needy members providing for social, spiritual, and material assistance.

The assembly voted to accept a recommendation that a fee of \$1 be paid by every Tennessee member when registering at Grand Chapter.

278 Chapters	46,540 Members	Loss: 260
69th Annual Session: Chattanooga	Mrs. Ruth Cameron, W. G. M.	
Fourth Tuesday, April, 1970	Mr. Harlan Walls, W. G. P.	

UTAH

The Sixty-third Annual Session of the Grand Chapter of Utah was held in the Masonic Temple, Salt Lake City, October 9-11, 1968. Mrs. Wanda B. Riggle, Worthy Grand Matron, and Mr. Lamar H. Jones, Worthy Grand Patron, presided over the "Uintah Leaves In The Wind" Session.

The warm October sunshine, the beautiful autumn coloring in the valley and on the mountains surrounding Salt Lake City, provided a gorgeous setting for the Session.

The major projects were ESTARL and the O.E.S. Home Foundation. The per capita assessment was increased to \$1.25 beginning in 1968.

23 Chapters	4,172 Members	Loss: 21
64th Annual Session: Salt Lake City	Mrs. Maxine S. Boyd, W. G. M.	
October 9-10, 1969	Mr. C. Leander Prisk, W. G. P.	

VERMONT

The Ninety-sixth Annual Session of the Grand Chapter of Vermont was held in the Armory in Rutland, June 5-6, 1968. Miss Vivian H. Corliss, Worthy Grand Matron, and Mr. Roland E. Currier, Worthy Grand Patron, presided over the "Friendship Session."

An annual "Home Day" was observed on August 27, when many members visited the Home with generous gifts for the Home Family. Projects other than the Home included ESTARL, Cancer Research, and Arthritis.

88 Chapters	11,320 Members	Loss: 216
97th Annual Session: Middlebury	Mrs. Kathryn J. Heitman, W. G. M.	
June 4-5, 1969	Mr. Arah W. Hicken, W. G. P.	

VIRGINIA

The Sixty-fourth Annual Session of the Grand Chapter of Virginia was held in the Virginia Room of the Hotel John Marshall, Richmond, May 14-16, 1968. Mrs. Mary B. Davis, Worthy Grand Matron, and Mr. Grover C. Tayloe, Worthy Grand Patron, presided over the "Legacy of Love Session."

Projects were ESTARL, Knights Templar Eye Foundation, Educational Loan Fund, Chapel Fund, Infirmary Fund, and the O.E.S. Home Endowment Fund.

The Subordinate Chapters of this Jurisdiction have minimum Chapter dues of not less than \$7 annually.

185 Chapters	29,036 Members	Gain: 60
65th Annual Session: Richmond	Mrs. Doris O. Hurley, W. G. M.	
Second Tuesday, May, 1969	Mr. William H. Lovern, Jr., W. G. P.	

WASHINGTON

The Eightieth Annual Session of the Grand Chapter of Washington was held in the Memorial Fieldhouse of the University of Puget Sound, Tacoma, June 27-29, 1968. Mrs. Joyce Cadigan, Worthy Grand Matron, and Mr. J. Wesley Harvey, Worthy Grand Patron, presided over the "Chapel Garden Session."

The Most Worshipful Grand Master of Masons in Washington and Alaska addressed the Session.

The Emma P. Chadwick Nursing Home was evaluated by professional appraisal in total assets of \$400,000.00. Given to the Home was \$24,620 in contributions, as well as many hours of volunteer service. The Masonic Home, with 185 resident Masons and Eastern Stars, was partially remodeled and a new Infirmary was completed. Estarl Awards were made in the amount of \$18,581.

A Library Committee "supplies to" and "requests from" Subordinate Chapters, new ideas for programs and projects.

240 Chapters	54,131 Members	Loss: 987
81st Session: Spokane		Mrs. Louise Nickels, W. G. M.
June 26-28, 1969		Mr. Leonard Schultz, W. G. P.

WEST VIRGINIA

The Sixty-fifth Annual Session of the Grand Chapter of West Virginia was held in the Charleston Civic Center, October 3-5, 1968. Mrs. Esther M. Meadows, Worthy Grand Matron, and Mr. J. Curtis Van Dyke, Worthy Grand Patron, presided over "The Martha Session."

Cancer Research was named as the Special Project for the year. Other Welfare Work included Service in the Veterans' Hospitals, International Temple, Heart Fund, Pusan Children's Hospital, International Peace Garden, Book Shelf, Arthritis and Rheumatism, and "From Darkness Unto Light."

132 Chapters	32,470 Members	Gain: 226
66th Annual Session: Charleston		Mrs. Betty J. Workman, W. G. M.
October 2-4, 1969		Mr. Clarence E. Wells, W. G. P.

WISCONSIN

The Seventy-eighth Annual Session of the Grand Chapter of Wisconsin was held in the Civic Auditorium, Milwaukee, September 24-26, 1968. Mrs. Roberta Limberg, Worthy Grand Matron, and Mr. Douglas Nelson, Worthy Grand Patron, presided over "The Melody of the Stars Session."

Thirty-six awards were presented to ESTARL. The Wisconsin Eastern Star Foundation aids the members in need. Other projects include

Masonic Home Cheer Fund, Arthritis and Rheumatism Foundation, International Temple Fund, and the International Peace Garden.

An inspirational address was brought by Mrs. Sayda S. Pettersen, Most Worthy Grand Matron, to the members of her own Grand Chapter, "Wonderful Wisconsin."

261 Chapters	51,101 Members	Loss: 1,097
79th Annual Session: Milwaukee	Mrs. Jessica E. Zunke, W. G. M.	
September 23-25, 1969	Mr. Eugene Schmutzler, W. G. P.	

WYOMING

The Seventy-first Annual Session of the Grand Chapter of Wyoming was held in the East High School Gymnasium, Cheyenne, August 22-24, 1968. Mrs. Theresa Duncan, Worthy Grand Matron, and Mr. John R. Boucher, Worthy Grand Patron, presided over the "Melody of the Stars Session."

Projects were ESTARL and the Knights Templar Eye Foundation. Stressing "Accent on Youth" as a service project, many Chapters and members give time and effort to the support of Job's Daughters and DeMolay.

50 Chapters	11,140 Members	Loss: 105
72nd Annual Session: Lander	Mrs. Monica Krueger, W. G. M.	
August 21-23, 1969	Mr. Jackson R. Forbes, W. G. P.	

INDEX



GRAND CHAPTER PROGRAM

B	
Board of Grand Examiners	28
D	
Distinguished Guests	7
F	
Formal Opening	19
G	
Grand Chapter Committees	30-33
Grand Choir	49
Grand Matron's Committees	33-44
Grand Pages	45
Guest of Honor—Pictures	5-6
I	
Informal Opening	17
Installation of 1969-70 Grand Officers, 7:00 P. M.	26
L	
List of:	
Assistant Grand Sentinels	48
Assistant Grand Warders	47
District Deputy Grand Matrons	28
Grand Officers 1968-69	27
Local Committees	50
O	
Official Program	16

P

Personal Pages	45
----------------------	----

S

Sanders, Mr. J. T., Worthy Grand Patron, picture	9
Special Committees	51

U

Ushers and Escorts	48
--------------------------	----

Y

Yates, Mrs. Robbie, Worthy Grand Matron, picture	8
--	---

GRAND CHAPTER PROCEEDINGS

A

Acceptance of Past Grand Patron's Jewel	337
Acceptance of Past Grand Matron's Jewel (picture).....	336
Acceptance of Worthy Grand Matron's Jewel	335
Address of Worthy Grand Matron, "The Orchestra".....	341
Address of Worthy Grand Patron	342
Address of:	
Governor Preston Smith, Texas	17
Judge Clyde E. Smith	211
Appendix	349
Appointment of Committees by W.G.M.	44
Appreciation Expressed by Worthy Matron	327, 328
Auditor's Report on Examination of All O.E.S. Funds	461

B

Backdrop	323
Benedictions	24, 219, 329, 345
Board of Directors Grand Chapter Benevolences Listed.....	424
Board of Grand Examiners Listed	425
Board of Grand Trustees	
Report No. 1	288
Meetings:	
November 16, 1968	289
January 25, 1969	290
April 19, 1969	291
July 26, 1969	293
August 9, 1969	294
October 4, 1969	295
October 28, 1969	299
Report No. 2, Home Fund Budget	296
Report No. 3, General Budget	297
Report No. 4.....	299
Report No. 5	299
Board of Grand Trustees Listed	424
Board of Grand Examiners, List of by Districts	306
Budget—Proposed 1969-1970, Board of Grand Chapter Benevolences.....	360

C

Call to Order.....	5, 24, 40, 182, 200, 219, 241, 269, 285, 330
Certificates Granted for the Year 1969-1970 by Districts.....	366-409
Closing of Grand Chapter	347

Committee on, Report of:

Bulletin	269
By-Laws	197
Credentials:	
Report No. 1	27
Final	301
Educational Fund	237
ESTARL	36
Executive	319, 320
Final Report	361
Founders Day	244, 250
Fraternal Visitation	250
Grand Chapter Arrangements, 87th Session	323
Grievances and Appeals	197
International Temple	199
Invitation	315
Jurisprudence.....	188-190, 194-195, 238, 254, 258, 263, 264
Knights Templar Eye Foundation	196
Library Research	310
Masonic Ambassadors	251
Program Library	318
Purposes and Policies	265
Registration	309
Resolution	325
Secretarial	260
Telegram	316
Time and Talent	242
Transportation and Mileage	325

D

Decorations for Grand Chapter	I
Devotion	42
Devotion—by Mrs. Florence Read	223
Devotional Music	224
Distinguished and Out-of-State Guests (listed)	
Present at General Grand Chapter	364
District Deputy Grand Matrons Listed	425
Drills:	
1. Bridge of Understanding	271
2. Light of Love and Service Drill	26, 41
3. Magic Lamp of Love Drill	272
4. Men Holding Grand Offices and Worthy Patrons of Texas.....	210
5. Moonlight and Roses Drill	40
6. Pathway of Light	220
7. Reflection of Light	10
8. The Key to the City	15

E

ESTARL Scholarships, Presentation of	2
ESTARL Vesper Service	2
Election Judge Appointed:	
Chauncey Penix	303
Table Chairmen	304
Adding Machines	304
Blackboards	304
Tellers (List of)	304
Election of Grand Officers	305

F

Filling of Vacancies	43
Fraternal Correspondent's Report Adopted	225
Fraternal Correspondence Reports	477
Fifty-Year Membership	137

G

General Grand Chapter Officers, O.E.S., 1967-1970.....	451
Gifts From Chapters, Table of	150
Grand Chaplain, Report of	280
Grand Chapter Committees Listed	427
Grand Examiners	233, 328
Grand Officers Presented	332
Grand Officers 1969-1970	424
Grand Representatives of Other Jurisdictions in Texas	443
Grand Representatives of Texas in Other Grand Jurisdictions.....	363, 447
Grand Secretaries of Other Jurisdictions	449
Greetings:	
Mrs. Mildred Haney Harris	217
Mrs. Katherine Poulis	218
Judge Marvin B. Simpson, Jr.	218
Mrs. Robbie Yates, W.G.M.	20
Mr. J. T. Sanders, W.G.P.	20
The Grand Lodge of Texas	21
Order of Rainbow for Girls	22
Response by Mrs. Sallie Matranga, A.G.M.	23
Grand Secretary, Report of	134
Grand Treasurer's Report	129

I

Introduction of:	
Mrs. Cheba Dewees, Past Grand Matron, Presented and Introduced.....	224
Boards, Officers of Grand Chapter and Grand Representatives.....	345
Most Worthy Grand Patron, Brother Edward V. Long	28
Past Most Worthy Grand Matron, Mrs. Mildred Haney Harris.....	29

Introduction—Continued

Other General Grand Chapter Officers	29
Worthy Grand Matrons and Worthy Grand Patrons of Other Grand Jurisdictions	31
Past Grand Matrons and Past Grand Patrons of Texas.....	31
Grand Officers and Officers of Grand Chapters of Other Grand Jurisdictions.....	33
Grand Representatives of Other Grand Jurisdictions.....	33
Grand Representatives of Other Grand Jurisdictions to Texas.....	34
Junior Past Grand Matron, Mrs. Fern Luddington, Grand Chapter of Oklahoma	35
Past Grand Patron, Grand Chapter of Texas, Dr. J. H. Goettee.....	184
Informal Opening	4
In Memoriam Pages	351
Installation Ceremony	333
Installation of Grand Officers	329
Invocations	9, 222, 287, 331

L

Letters to and From Internal Revenue Service	267
List of Grand Officers, Order Eastern Star of Texas, 1884-1967.....	421
List of Vouchers 1968-1969	410

M

Memorial Service	278
Mileage Paid at Grand Chapter, 1968.....	414

P

Past Grand Matrons	445
Past Grand Patrons	446
Pictures of:	
Acceptance of Past Grand Matron's Jewel.....	336
Chapter Representatives of 100% Chapters	277
District Deputy Grand Matrons	225
"Drill" by All Men Holding Grand Offices and Worthy Patrons of Texas	210
ESTARL Committee and Scholarship Recipients	2
ESTARL Vesper Services	2
Floor Officers Dinner	52
Governor Preston Smith of Texas and Escorts.....	17
Grand Officers	10-15
Grand Pages, Grand Sentinels, Grand Warders	46
Guests of Honor	6
"Light of Love and Service Drill," Floor Officers and Personal Pages	26, 41
Long, Mr. Edward V., Most Worthy Grand Patron.....	5
Luncheon	3

Pictures—Continued

Informal Opening	3
Entrance of Grand Choir	4
“Moonlight and Roses Drill”	40
“Pathway of Light Drill”	220
Recognition of 50-Year Members	261
“Reflection of Light”	10
Sanders, Mr. J. T., Worthy Grand Patron	9
Yates, Mrs. Robbie, Worthy Grand Matron	8
“The Key to the City” Drill	15
Poems:	
“Dedication Poem,” Bridge of Understanding	12
Light of Many Lamps	13
Mrs. Mildred Barnes, Poet Laureate	273, 274
By Mrs. Barbara Harrison, Past Matron	284
Presentation of:	
Automobile	334
Bible	331
Flags	11
Grand Installing Officers	332
Incoming Grand Officers	331
Grand Officers, 1968-1969	8
Grand Representatives Commissions	324
Master of Ceremonies	7
Music	340
National Anthem	11
Poem	337
“Reflection of Light” Drill	9
Square and Compasses	331
Statue of Liberty	11
Theme	337
Welfare Program	338
Worthy Grand Matron’s Jewel	334
Worthy Grand Patron’s Jewel	335
Past Grand Matron’s Jewel	335
Past Grand Patron’s Jewel	336
Proposed Budget, 1969-1970	359
Processional of Distinguished Guests	8, 330

R

Rainbow Presentation	334
Reception—The Twilight Reflection	2
Report of:	
Auditor’s Examination of All O.E.S. Funds	461-466
Board of Directors of Grand Chapter Benevolences	306
Board of Grand Trustees	288
Board of Grand Trustees—Report No. 6	300

Report of—Continued

Committee on:

Arrangements	323
Bulletin	269
By-Laws	197
Chapters Under Dispensation	185
Credentials—Report No. 1	27
Final	301
Distinguished Guests	362
Educational Fund, 1968-1969	237
ESTARL for 1968-1969	36
Executive	319
Partial	320
Final	361
Founder's Day Report	244
Adopted	250
Fraternal Correspondent	202
Fraternal Visitation	250
Grievances and Appeals	197
International Temple	199
Invitation	315
Jurisprudence	
Report No. 1	188
Report No. 2	189
Report No. 3	189
Report No. 4	190
Report No. 5	194
Report No. 6	195
Report No. 9	238
Report No. 7	254, 263
Report No. 10	258
Final Report	264
Knights Templar Eye Foundation	196
Library Research	310
Masonic Ambassadors	251
Program Library	318
Purposes and Policies	265
Registration	309
Resolutions	325
Secretarial	260
Telegram	316
Time and Talent	242
Adopted	250
Transportation and Mileage	325
District Deputies and Deputies	226
Grand Chaplain	280
Grand Examiner and Grand Examiner-at-Large	233, 328

Report of—Continued

Grand Examiner—District 1.....	235
Grand Examiner—District 2.....	236
Grand Examiner—District 4.....	236
Grand Examiner—District 5.....	236
Grand Historians	274-277
Grand Secretary	134
Annual Report	135
Appreciation	143
Charter Records	134
Extra Copies of the Diagram of the Labyrinth	135
Extra Copies of the Secret Work	135
Fifty-Year Membership	137
Fifty-Year Records	137
In Memoriam	134
Instituting New Chapters	135
Membership Records	134
Money Collected and Transferred to the Grand Treasurer.....	142
Representatives in Other Jurisdictions	141
Securities Held by Grand Secretary at October 31, 1969.....	144
Special Dispensations Issued	136
Statement of Chapter Benevolences	149
Statement of General Fund Disbursements	147
Statement of Home Fund Disbursements	148
Table of Gifts From Chapters, 1968-1969	150
Welfare Work, Donations, Etc.	142
Grand Treasurer	129
Amburn Estate Fund	130
Appreciation	133
Benevolent Funds	130
Cancer Fund	130
Educational Loan Fund	131
ESTARL Fund	131
Endowment Interest Funds	132
General Funds	129
Home Endowment Funds	129
Home Funds	132
Home Room Furniture	130
Home Welfare Fund	132
Knights Templar Eye Foundation	130
O.E.S. Mileage, 1968	130
Purl Estate Funds	131
Superintendent Home Fund	131
Poet Laureate—Mildred Barnes	318
Worthy Grand Matron	45
Amendments Not Approved	95
Anniversaries	105

Report of—Continued

Appreciation Expressed	116-120
Appropriation for Worthy Grand Matron	106
Attache Case	104
Bulletin Messages	110
By-Laws Amendments Approved	94
Chapters Constituted	90
Chapters Instituted	90
Charters	97
City and County Courtesies	105
Conclusion	120
Correspondence	90
Dedication	46
Easter	108
Eastern Star Home	106
Exchange of Copy of Secret Work	97
Exemplification of Degrees	79
Flag	48
Fraternal Courtesies Requested of Grand Chapter of Texas by Other Grand Jurisdictions	98
Fraternal Courtesies Requested of Other Grand Jurisdictions.....	97
Fraternal Visits	79
Full Code of By-Laws Approved	95
Gavels	104
Grand Chapter Car	106
Grand Representatives Recommended	99
Grievances	100
Homecoming Tea	109
Honorary Membership	89
In Memoriam	77
Instructions:	
To Grand Examiners	52
To District Deputy Grand Matrons	52
To Deputy Grand Matrons	57
For Subordinate Chapters	61
To Installing Officers	71
To Deputies on Masonic "Ambassadors Committee".....	76
Irregularities	100
Legal Papers Signed by the Worthy Grand Matron.....	89
Masonic Courtesies	103
Mothers Day Tea	109
Music	106
Order of the Rainbow for Girls	104
Outside Lighting of Eastern Star Home	106
Physical Disabilities Waived	93
Podium	104
Poem	49

Report of—Continued

Prayer	47
Questions and Answers	100
Report of O.E.S. Home Committee Christmas Party.....	107
Schools of Instruction	78
Secretaries	107
Sent to Worthy Matron for Her Signature	97
Service	47
Social Occasions	88-89
Special Dispensations With Fee	90, 184
Special Dispensations Without Fees	90
Summary of All Action Taken by the By-Laws Committee.....	96
Symbol, The Bible	47
Supplemental Report of Worthy Grand Matron.....	185
Texas Representatives Appointed to Other Grand Jurisdictions.....	98
Trip to Hawaii	105
Valentine Party	108
Visits to Other Grand Jurisdictions	105
Waivers of Territorial Jurisdiction	97
Welcome	46
Welfare Program, 1968-1969	51
Work in Progress	96
Superintendent of O.E.S. Home	186
Worthy Grand Patron	122
Attendance and Participation in Other Events	128
Chapters Constituted	124
Chapters Instituted	125
Deputy Authorization	127
Gifts Presented to Me	127
Meetings I Could Not Attend.....	128
Schools and Fraternal Visits	127
Texas Day in Louisiana	128
Thank You to Grand Officers and Others	122-124
Ritualistic Opening	24

S

Sessions:

Monday, October 27, 1969	4
Tuesday Afternoon, October 28, 1969, 2:00 o'Clock.....	182
Tuesday Evening, October 28, 1969, 8:00 o'Clock.....	200
Wednesday Morning, October 29, 1969, 9:00 o'Clock.....	219
Wednesday Afternoon, October 29, 1969, 2:00 o'Clock	241
Wednesday Evening, October 29, 1969, 8:00 o'Clock	269
Thursday Morning, October 30, 1969, 9:00 o'Clock	285
Closed	347
Special Lights From Many Lamps, Bros. Bill Vollus, Clyde Smith, and Dr. T. G. Rogers	225

Special Greetings to "Lights From Many Lamps".....	44
Statement of Chapter Benevolences	460
Solos.....	6, 14, 202, 234, 279, 280, 284, 333, 340

T

Time and Place of Grand Chapter Session, "The Light From Many Lamps" ..	1
Time and Place of 88th Grand Chapter Session	347
Tributes:	

To the Flags	11
To 50-Year Members by Mrs. Mildred Barnes, Poet Laureate.....	262
Judge Marvin B. Simpson, Jr.	215
Mrs. Katherine Poulis	214
To Mrs. Lucile Dufner	281
To Mrs. Mildred Haney Harris	213
Members of Subordinate Chapters of Texas	283
Grand Officers of Other Grand Jurisdictions	283

W

Welcomes.....	5, 14, 16, 17, 28
Worthy Grand Matrons, Report of	45-120
Worthy Grand Patron, Report of	122-128

Y

"You"

Dramatic Presentation:

Program—Report by Katherine Harbour	202-210
---	---------