

This Proceedings was provided so could be re-scanned by Dumas Chapter #653.

Jack York

Webmaster Grand Chapter of Texas O.E.S.



The Harp of Happiness
Session

Grand Chapter of Texas
Order of the Eastern Star

September 28 - October 1, 1970

Houston, Texas

PROCEEDINGS
OF THE
Grand Chapter of Texas
Order of the Eastern Star



“The Harp of Happiness Session”

Eighty-eighth Annual Session

Held in

Houston, Texas

September 28, 29, 30, October 1 1970

Published by Order of Grand Chapter

THIS BOOK
COMPLETELY
PRINTED AND BOUND
BY
THE DEPARTMENT
OF PRINTING
MASONIC HOME AND
SCHOOL OF TEXAS
FORT WORTH



13

Grand Chapter of Texas
Order of the Eastern Star

ORGANIZED MAY 5, 1884

welcomes you to the

EIGHTY-EIGHTH SESSION



THE HARP OF HAPPINESS SESSION

Sam Houston Coliseum

Houston, Texas

September 28, 29, 30, October 1, 1970

MRS. SALLY MATRANGA
WORTHY GRAND MATRON

MR. RICHARD T. PORTER
WORTHY GRAND PATRON

MRS. REBECCA MILES
GRAND SECRETARY

Guests of Honor



MRS. MILDRED HANEY HARRIS
Past Most Worthy Grand Matron



JUDGE MARVIN B. SIMPSON, JR.
Member, Jurisprudence Committee
General Grand Chapter



MRS. KATHERINE M. POULIS
Chairman, Public Relations Committee
General Grand Chapter

DISTINGUISHED GUESTS

Past Most Worthy Grand Matrons

Past Most Worthy Grand Patrons

* * *

Elective and Floor Officers of General Grand Chapter

* * *

Other General Grand Chapter Officers

* * *

Worthy Grand Matrons and Worthy Grand Patrons
of Other Grand Jurisdictions

* * *

Texas' Own Past Grand Matrons and
Past Grand Patrons

* * *

Grand Officers and Officers of Grand Chapters
of Other Grand Jurisdictions

* * *

Grand Representatives of Other Grand Jurisdictions

* * *

Most Worshipful Grand Master of Masons in Texas



SALLY MATRANGA
Worthy Grand Matron

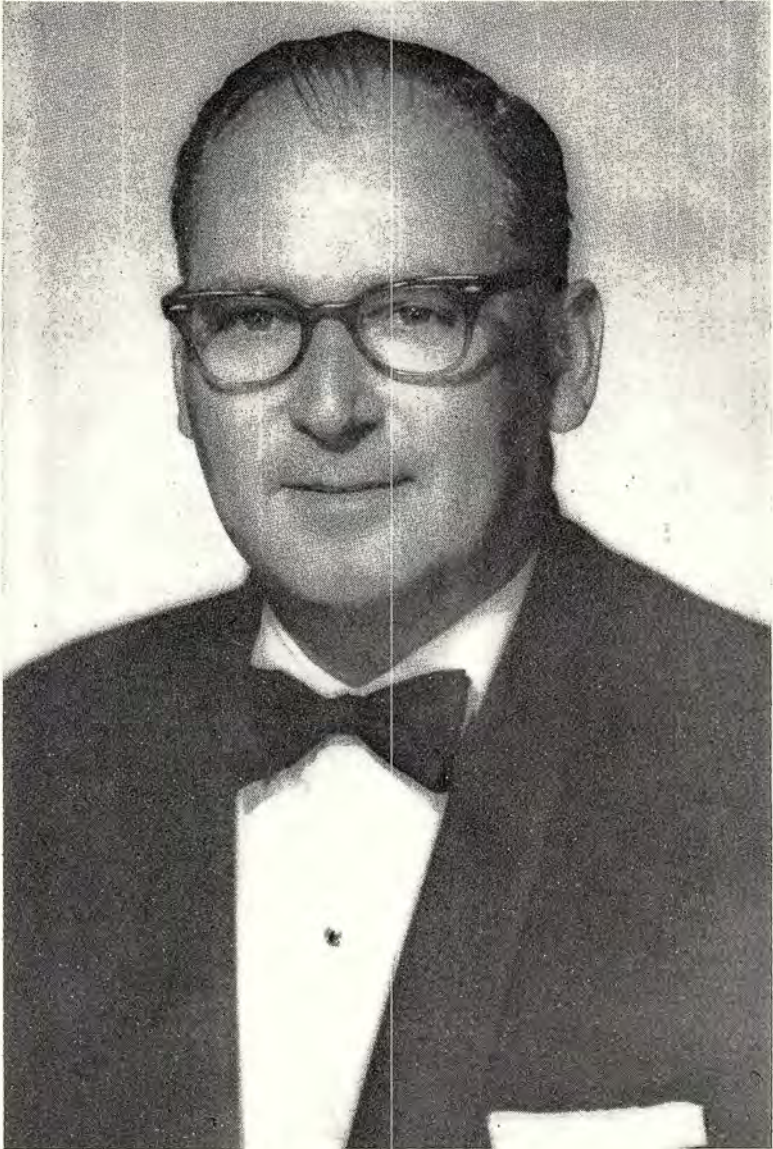

RICHARD T. PORTER
Worthy Grand Patron



Mrs. Sally Matranga, Worthy Grand Matron
Mr. Richard T. Porter, Worthy Grand Patron



MRS. FRANCES KEY HERRIN
Associate Grand Matron



MR. VICTOR JONES
Associate Grand Patron

GRAND OFFICERS OF 1969-70



MRS. REBECCA L. MILES
Grand Secretary



MRS. JETTIE HINTON
Grand Treasurer



MRS. ALIENE HOUSTON
Grand Conductress



MRS. KATHERINE HARBOUR
Associate Grand Conductress

GRAND OFFICERS OF 1969-70



MRS. BARBARA HARRISON
Grand Chaplain



MRS. BILLIE ROGERS
Grand Marshal



MRS. MERTIS STONE
Grand Organist



MRS. MATTIE LOU CHISM
Grand Adah

GRAND OFFICERS OF 1969-70



MRS. LILLIE MAE WEAVER
Grand Ruth



MRS. EARNESTEEN PORTER
Grand Esther



MRS. EDNA WOOD
Grand Martha



MRS. BERENICE HOUSE
Grand Electa

GRAND OFFICERS OF 1969-70



MRS. AGNES BROWN
Grand Warder



MR. CLAUDE WORTHY
Grand Sentinel

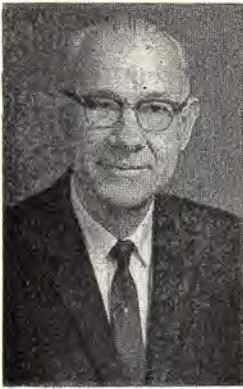

MR. DAVID BRATTON
Chairman Arrangements
Committee

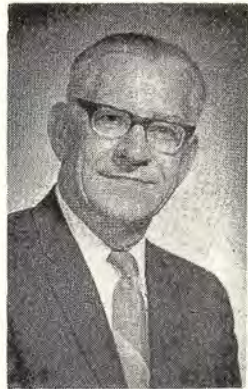

MR. JACK SMITH
Co-Chairman Executive
Committee



MR. PAUL HARRISS
Chairman Executive
Committee



MR. CARL DENSON
Co-Chairman
Arrangements
Committee



MR. AUBREY POOLE
Co-Chairman
Arrangements
Committee



BERNICE HEITMAN
Housing Chairman



KATHERINE COWGILL
Publicity Chairman



BERNICE TRULAN
Social Chairman

GRAND CHOIR

Ahr, Mrs. Helen M.	McAlpine, Mrs. Lenore
Atkinson, Mrs. Frances	McCoy, Mrs. Aline
Baker, Mrs. Frances	McCullar, Mrs. Augusta
Baker, Mr. George	Mearns, Mr. Crawford
Berryman, Mrs. Mammie	Moody, Mrs. Marjorie
Berryman, Mr. F. L.	Morgan, Mrs. Evelyn
Christian, Mr. A. D.	Neal, Mrs. Helen
Christian, Mrs. Frances	Neal, Mr. Vester L.
Courtney, Mr. Harold	Newman, Mrs. Averline
Cox, Mrs. Diamme	Randolph, Mrs. Renee
Daniel, Mrs. Marylyn	Rawlins, Mrs. Joy
Eason, Mr. Alvis	Rawlings, Mr. Marshall
Eason, Mrs. Mina	Ricks, Mrs. Viola
Eason, Mrs. Zula Belle	Ridge, Mrs. Jean
Ectoe, Mrs. Zola	Rozes, Mrs. Helen
Edwards, Mrs. Mary	Ruby, Mrs. Carrie
Ellison, Mrs. Ophelia	Sanders, Mrs. Catherine
Fisher, Mr. Arleigh H.	Sligh, Mr. Leighton
Fisher, Mrs. Esther	Sligh, Mrs. Sara
Fuller, Mr. Fred	Smith, Mrs. Pat
Fuller, Mrs. Helen	Stilwell, Mrs. Thelma
Garrett, Mrs. Burnice	Thomas, Mrs. Cloe
Harmon, Mrs. Jean	Thurmond, Mrs. Ruby
Henderson, Mrs. Rubye	Wall, Mrs. Lillie
Hendricks, Mrs. Victoree	Wells, Mrs. Katie
Iles, Mrs. Jessie C.	Whatley, Mr. Charles O.
Jacobs, Mrs. Lucille	Whatley, Mrs. Tommie Mae
Jacobs, Mr. Mannie	Widener, Mrs. Sarah
Jones, Mr. Thomas L.	Wiggins, Mrs. Bertha
King, Mrs. Maudine	Wilkerson, Mrs. Elizabeth
Lacy, Mrs. Alice	Willis, Mrs. Frances
Long, Mr. George	Young, Mrs. Mary Jane
Mathews, Mr. Harry L.	

GRAND PAGES

Holt, Mrs. Sara	Black, Mrs. Ruby Lee	Douglas, Mrs. Margaret
Baker, Mrs. Frances	Dunlop, Mrs. Ruth	Mathews, Mrs. Pauline
Powell, Mrs. Beverly	Pelton, Mrs. Beulah	Salisbury, Mrs. Sarah
Merritt, Mrs. Sybil	Grisham, Mrs. Gene	Noe, Mrs. Katherine
Whitacre, Mrs. Lola	Cocke, Mrs. Elizabeth	Bishop, Mrs. Margie
Evans, Mrs. Elaine	Dixon, Mrs. Juanita	Rotter, Mrs. Jessie
Power, Mrs. Ruby	Robertson, Mrs. Ella	Hooks, Mrs. Aline
Whatley, Mrs. Marguerite	Robinson,	Thomas, Mrs. Vivian
Binford, Mrs. Mary	Miss Clara Faye	England, Mrs. Anna Bell
Harris, Mrs. Eulita	Ward, Mrs. Eunice	Sheridan, Mrs. Mary
Combs, Mrs. Jasmine	Turner, Mrs. Bertha Mae	Pugh, Mrs. Doris
Huffman, Mrs. Lois	Kornegay, Mrs. Geoffrey	Herron, Mrs. Mertis
Ashcraft, Mrs. Rena	Randall, Mrs. Opal	Gardner, Miss Hazel
Young, Mrs. Carrie	Lewis, Mrs. Laura	Seaholm, Mrs. Juul
Goofger, Mrs. Novia	Calk, Mrs. Janie	Smith, Mrs. Maurine
Smith, Mrs. Patricia	Pinson, Mrs. Catherine	Hensley, Mrs. Helen
Dean, Mrs. Stella	McRae, Mrs. Sadie	King, Mrs. Doris Rose
Moses, Mrs. Audrey	McClellan, Mrs. Eula	Sawyer, Mrs. Lola
Hiatt, Mrs. Dorothy	Bohlman, Mrs. Leona	Farmer, Mrs. Winnie
Casteel, Mrs. Robbie	Wilburn, Mrs. Lucille	Roberts, Mrs. Marion
Chambless, Mrs. Betty	Snyder, Mrs. Edith	Edwards, Mrs. Mary
Kasparian, Mrs. Lowayne	Johnson, Mrs. Eva	Ewing, Mrs. Arnel
Teague, Mrs. Sally	Mueller, Mrs. Margot	Adams, Mrs. Adelle
Durham, Mrs. Lula	Smith, Mrs. Thelma	Young, Mrs. Dorothy
Schermerhorn, Mrs. Sally	Parten, Mrs. Ruth	Fitzwater, Mrs. Thelma
Fitch, Mrs. Betty	Glasscock, Mrs. Verna	Folliard, Mrs. Mildred
Gordy, Mrs. Aileen	Lewis, Mrs. Margaret	Hicks, Mrs. Dorothy
Jetton, Mrs. Margaret	Belunek, Mrs. Gladys	Richards, Mrs. Lillie Mae
Painter, Mrs. Mary Ellen	Shearer, Mrs. Helen	Tolbert, Mrs. Evelyn
Fisher, Mrs. Josephine	Plowman, Mrs. Flo	Page, Mrs. Florence
Morris, Mrs. Alene	LaFitte, Mrs. Neva	Nelson, Mrs. Dorothy
Eaves, Mrs. Nina	Skeen, Mrs. Alvena	High, Mrs. Colleen
Norman, Mrs. Bessie	Goodwin, Mrs. Pat	Gillan, Mrs. Margaret
Feeney, Mrs. Mazie	Belk, Mrs. Frances	Ross, Mrs. Alice
Reedy, Mrs. Frances	Brannam, Mrs. Nettie	Roberts, Mrs. Norma Lee
Truitt, Mrs. Nina	Barnhill, Mrs. Ora Mae	Whisett, Mrs. Mary
Scott, Mrs. Thelma	Jackson, Mrs. Lois	Martin, Mrs. Echo
Matthews, Mrs. Eliza	Smith, Mrs. Nelle	Klingenburg,
Troiani, Mrs. Mary	Patterson, Mrs. Velma	Mrs. Evelean
Campbell, Mrs. Virginia	Brown, Mrs. Cora Mae	Bradford, Mrs. Jean

PERSONAL PAGES

Alexander, Mrs. Frances	Eller, Mrs. Dixie	Olson, Mrs. Betty
Anderson, Mrs. Betty	Gutherie, Mrs. Barbara	Poer, Mrs. Billie
Brooks, Mrs. Prudence	Johnson, Mrs. Gladys	Roscoe, Mrs. Leona
Burbank, Mrs. Frances	Kilough, Mrs. Evie	Shearer, Mrs. Irene
Calloway, Mrs. Margery	Lair, Mrs. Edith	Vletas, Mrs. Penny
Carswell, Mrs. Laurice	Marti, Miss Martha	Sanderford, Mrs. Helen
Dempster, Mrs. Mary	Morrow, Mrs. Clara	Winburn, Mrs. Cathryn
Dittbrenner, Mrs. Edna		Worthy, Mrs. Elpha

ASSISTANT GRAND WARDERS

Evans, Mrs. Viola
 Tackitt, Mrs. Onita
 Buhler, Mrs. Roberta
 Frazier, Mrs. Mabel
 Dunaway, Mrs. Alma
 Carter, Mrs. Aromia
 Piltz, Mrs. Catherine
 Miles, Mrs. Helen
 Alford, Mrs. Lucille
 Whitaker, Mrs. Gaye
 Smith, Mrs. LaVerne
 Gobet, Mrs. Fannie
 Pruitt, Mrs. Adna
 Hargrave, Mrs. Minnie
 Lutenbacher,
 Mrs. Thelma
 Wells, Mrs. Lena

Smith, Mrs. Catherine
 Page, Mrs. Louise
 Englefield, Mrs. Jewel
 Junkins, Mrs. Lois
 Ford, Mrs. Allie Mae
 Hansen, Mrs. June
 Brownfield,
 Mrs. Margaret
 Vanhuss, Mrs. Margaret
 Bengston, Mrs. Emogene
 Harris, Mrs. Beatrice
 Aday, Mrs. Edwinna
 Powell, Mrs. Mae
 Woodall, Mrs. Marie
 Lee, Mrs. Dorothy
 Davis, Mrs. Frances
 Blethen, Mrs. Ruth
 Lokey, Mrs. Nola

Floyd, Mrs. Lois
 Lacy, Mrs. Alice
 Nicholson, Mrs. Geneva
 Kraemer, Mrs. Willadene
 Arlidge, Mrs. Mildred
 Ingham, Mrs. Elsie
 Oliver, Mrs. Thelma
 Adams, Mrs. Agnes
 Cray, Mrs. Edith
 DeLoach, Mrs. Bess
 Lyles, Mrs. Lillie
 Shaw, Mrs. Mable
 Zimmerman, Mrs. Mary
 Baker, Mrs. Ida Lee
 Huff, Mrs. Pauline
 Wilson, Mrs. Myrtle
 Deacon, Mrs. Ruth

ASSISTANT GRAND SENTINELS

Co-Chairmen
 Royce Bowers
 Douglas Shearer

☆
 Aalund, Mr. Einar S.
 Anderson, Mr. Cleo D.
 Anthony, Mr. Donald F.
 Arnold, Mr. J. H.
 Atkinson, Mr. J. W.
 Austin, Mr. Don
 Baker, Mr. Arron D.
 Baxley, Mr. John A.
 Berryman, Mr. F. L.
 Beshara, Mr. John
 Biggs, Mr. W. J.
 Binford, Mr. Tom
 Black, Mr. Durwood
 Bobbitt, Mr. J. A.
 Boone, Mr. Jake O.
 Boutwell, Mr. W. H.
 Bowers, Mr. Royce G.
 Boyer, Mr. Kent A.
 Browning, Mr. Robert D.
 Burnett, Mr. Leslie G.
 Campbell, Mr. H. E.
 Carroll, Mr. A. P.
 Castile, Mr. Pat T.
 Charette, Mr. Gilford
 Chariton, Mr. Don
 Cody, Mr. Roger
 Cone, Mr. Claude
 Cook, Mr. Sam, Jr.
 Crain, Mr. D. F.
 Davis, Mr. E. C.
 Davis, Mr. Frat E.
 Dickerson, Mr. H. H.
 Donohoe, Mr. Tom M.

Frank Harvey—Chairman

Douglas, Mr. Fred E.
 Easterling, Mr. J. B., Jr.
 Eaves, Mr. R. C.
 Emery, Mr. Geo. E.
 Evans, Mr. E. Earnest
 Fairchild, Mr. Luther W.
 Fautheree, Mr. B. L.
 Fitch, Mr. Paul
 Fones, Mr. Glynn R.
 Fore, Mr. George R.
 Gent, Mr. Darrell
 Glenn, Mr. D. E.
 Glenn, Mr. Guy
 Harman, Mr. E. D.
 Harvey, Mr. Frank
 Hord, Mr. Clifton
 Hudson, Mr. W. C.
 Huebner, Mr. E. H., Jr.
 Jacobs, Mr. Maneul
 James, Mr. Ross, Jr.
 Jeffcoat, Mr. V. C.
 Johnson, Mr. Murl D.
 Johnson, Mr. Tate
 Johnson, Mr. Wilbur
 Layne, Mr. Don
 Leigh, Mr. Weaver P.
 Littlepage, Mr. Phelps E.
 Love, Mr. Albert
 Lunsford, Mr. Dan
 Mayfield, Mr. T. W.
 Meece, Mr. George F.
 Mielsch, Mr. J. P.
 Mills, Mr. Stayton
 Mixon, Mr. J. J.
 Mueller, Mr. Ernest O.

Co-Chairmen

Sam Cooke, Jr.
 Frat Davis
 ☆
 Nicholson, Mr. C. E.
 Normington, Mr. David
 Otto, Mr. Frank C.
 Painter, Mr. W. L.
 Paladino, Mr. John
 Parker, Mr. Stanton
 Patterson, Mr. J. R.
 Perry, Mr. Thurman
 Pierce, Mr. Harry G.
 Podewils, Mr. Edwin
 Reuwer, Mr. L. G.
 Ricks, Mr. Dewey H.
 Schupert, Mr. Vernon
 Scott, Mr. Wm. A.
 Seaholm, Mr. Gardner
 Sellers, Mr. Lester A.
 Shearer, Mr. Douglas E.
 Skidmore, Mr. Ed
 Smallwood,
 Mr. Vernon O.
 Smith, Mr. Charles A.
 Smith, Mr. Robert
 Summers, Mr. Wm. J.
 Thomas, Mr. Dick
 Thomas, Mr. M. R.
 Tomlin, Mr. L. O.
 Truitt, Mr. Gene
 Tucker, Mr. George B.
 White, Mr. E. R.
 Widel, Mr. William M.
 Wood, Mr. John G.
 Yancy, Mr. Lum
 Young, Mr. Thomas L.



* * *

Upper Left: 100% Welfare Chapters.

Lower Left: Heart of Love Drill.

Upper Right: Sound of Music Drill.

Lower Right: Grand Historian's Report.

• • •



Top: Floor Officers and
Personal Pages.

Middle: Floor Officers
Banquet.

Right: Floor Officers
Drill.





Texas Past Grand Matrons and Past Grand Patrons



Distinguished Guest Reception, Saturday Afternoon



Fifty-Year Members



Hostess Matrons and Patrons



Presentation of Rainbow Bible at Installation, 1969



Memorial Service



Distinguished General Grand Chapter Officers



Assistant Grand Wardens



Assistant Grand Sentinels



Grand Pages



Grand Choir



ESTARL Recipients



Worthy Grand Matron, Worthy Grand Patron and ESTARL Committee



District Deputy Grand Matron's Luncheon



Grand Examiner, District Deputy Grand Matron, Deputy Grand Matrons, District 1



Grand Examiner, District Deputy Grand Matron, Deputy Grand Matrons, District 2



Grand Examiner, District Deputy Grand Matron, Deputy Grand Matrons, District 3



Grand Examiner, District Deputy Grand Matron, Deputy Grand Matrons, District 4



Grand Examiner, District Deputy Grand Matron, Deputy Grand Matrons, District 5



Presentation of Past Grand Matron's Jewel



Presentation of Past Grand Patron's Jewel



Installation—1970-71

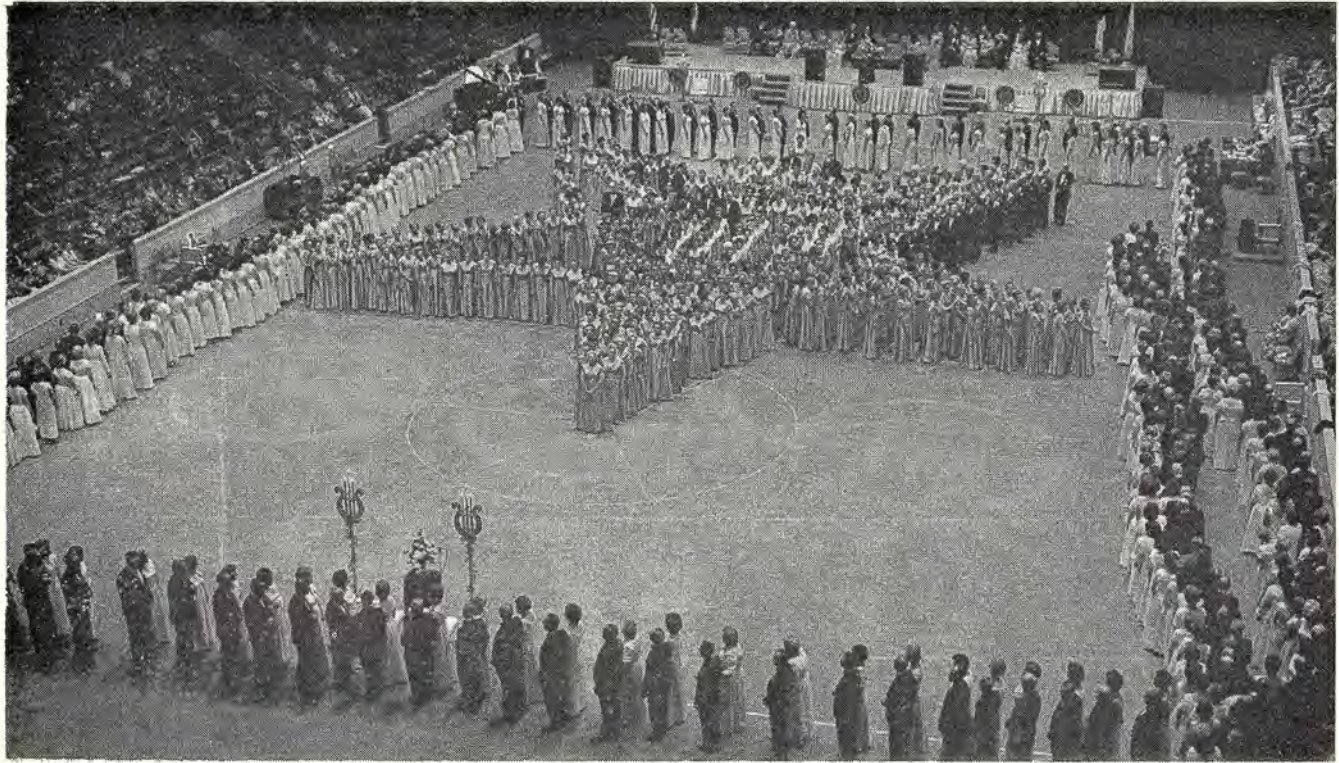

Informal Opening Formation

PROCEEDINGS
of The
GRAND CHAPTER OF TEXAS
Order of The Eastern Star

The Harp of Happiness Session
EIGHTY-EIGHTH ANNUAL SESSION
Held In
Houston, Texas
September 28 - October 1, 1970

The Eighty-Eighth Session, The Harp of Happiness Session, of the Grand Chapter of Texas, Order of the Eastern Star, was held in Houston September 28 through October 1, 1970. All sessions were held in the Sam Houston Coliseum.

DECORATIONS FOR GRAND CHAPTER

In keeping with the Worthy Grand Matron's Musical and Artistic background, the huge Coliseum had been converted into a simple but elegant palace of green and gold, with the Emblems, the Harp and the Lyre, displayed throughout the decorative scheme. For a backdrop an Emerald green curtain extended across the entire central portion of the Coliseum. In the center of the curtain was hung a large golden Harp and on each side was a golden Lyre. Cloth of gold drapes extended from the platform of the stage to the Grand Chapter floor and Lyres with green background were spaced at frequent intervals.

Arrangements of pink roses were set on pedestals between the dual podiums in the East and at the Line Officers Stations. Floral arrangements of appropriate colors were on the Star Point pedestals.

The Altar was covered with an Emerald green velvet drape, with gold braid with lighted candelabras on each side. The Line Officers and Star Point pedestals were covered with green velvet with gold braid.

ESTARL CHURCH SERVICE

Sunday morning at 9:45 the ESTARL Church Service was held in the magnificent Jones Hall, with Mrs. Lena Maye Cook, Chairman, presiding. Special Music was by the Grand Choir and the Arabia Temple Shrine Chanters. The sermon was by the Reverend Gaylord Dodgen, of Baton Rouge, Louisiana, nephew of the Worthy Grand Matron. The decorations

consisted of a single arrangement of mums and glads, the colors of yellow and white, in front of the podium. Thirty Scholarships were awarded and were presented personally by the Worthy Grand Matron to the recipients who were present.

RECEPTION

From 2:30 to 4:30 Sunday afternoon reception was held in the Grand Ballroom, Rice Hotel, honoring Mrs. Sally Matranga, Worthy Grand Matron; Mr. Richard T. Porter, Worthy Grand Patron; other floor officers of Grand Chapter of Texas; Mrs. Mildred Haney Harris, Past Most Worthy Grand Matron; Mrs. Katherine Poulis, Chairman of the Public Relations Committee and Judge Marvin B. Simpson, Jr., Member of the Jurisprudence Committee, General Grand Chapter; other Distinguished Guests of the General Grand Chapter; and Past Grand Matrons and Past Grand Patrons of Texas. The decorations consisted of arrangements of pink roses and lighted candles. Serving were District Deputies, Deputy Grand Matrons and Grand Examiners.

DRESSES

All of the daytime dresses were of the same design, A-line. The floor officers dresses were of pale yellow and their personal pages were of aqua silk. They wore slippers to match. The Committee members dresses were bluebell blue; the Boards, Deputies and Grand Examiners were of various shades of blue. The Assistant Grand Warders, pink; and the Grand Pages orange. These groups wore gold slippers.

For the evening the Floor Officers wore lime green chiffon dresses with empire effect, outlined with gold and pearl beads. Their personal Pages wore dresses of pale green brocade with simulated low necks outlined with pearl beads. Their slippers were the color of their dresses.

All participants wore formals of different shades of green. Their slippers were gold.

Monday, September 28, 1970

6:00 P. M.

Informal Opening

The Informal Opening was called to order by Mrs. Robbie Yates, Past Grand Matron, and Mr. J. T. Sanders, Past Grand Patron.

Preceding the call to order Organ Melodies were by Mrs. Cloe Thomas, Past Matron of Houston Chapter No. 385.

Mrs. Mildred Garlitz, Past Grand Matron, was escorted to the East by Judge Clyde Smith, Past Grand Patron. Other members and guests appearing on the program were seated in the East.

CALL TO ORDER

MRS. ROBBIE YATES: Worthy Grand Matron, Worthy Grand Patron, Past Most Worthy Grand Matron, General Grand Chapter Officers, Distinguished Members and Guests, Sisters, Brothers and Friends:

Good evening, all. With joy and gladness in my heart I welcome you to the Eighty-eighth Annual Session of the Grand Chapter of Texas, Order of the Eastern Star.

Our gracious Worthy Grand Matron has given Brother J. T. Sanders and me the privilege of calling to order this Informal Opening of the Harp of Happiness Session of our Grand Chapter.

I am delighted to stand again in the East with Brother J. T., and this is a happy privilege for me.

Sister Cloe Thomas, those assembled here this evening have enjoyed your lovely musical prelude. Surely your notes of happiness and harmony have winged their way into the hearts of all and have added much to the enjoyment of the evening. Thank you for your talent and for this time of inspiration.

Sisters, Brothers and Friends, as I welcome you here tonight I am reminded of how our Lord instructed us to be cheerful and happy. May all of you find a constancy, courage and charity through this session that will make your lives richer for having attended. It is my wish that we go through the next few days with a deeper appreciation of the work of our Order and for those who serve in this field of labor. Thank each of you for your attendance.

We extend to our Past Most Worthy Grand Matron, Mrs. Mildred Haney Harris, our most cordial welcome. We extend a very special welcome also to our own General Grand Chapter Officers, Judge Marvin B. Simpson, Member of the Jurisprudence Committee, and Mrs. Katherine Poulis, Chairman of the Public Relations Committee of the General Grand Chapter.

Opening night of any Symphony finds many distinguished guests in attendance, and tonight is no exception. General Grand Chapter is represented by other officers and committee members; the Grand Lodge of Masons in Texas by the Most Worshipful Grand Master, Brother Hal Burnet; and many, many of our distinguished and honored members of Texas and other Grand Jurisdictions. We trust that every greeting, and every smile and hand clasp will strike a golden chord in your hearts, denoting a true feeling of hospitality of this lovely evening to remember. This is the time that we gather at the end of the year's work to review the record and make plans for the future.

Worthy Grand Matron, Sister Sally Matranga, your year in the Grand East has been one of joyful service. Brother Richard Porter, Worthy Grand Patron, you have added to the happiness of this Grand Chapter year. I congratulate you both and wish for you a very happy and harmonious session.

Brother J. T. Sanders, may we have a greeting from you.

MR. J. T. SANDERS, Past Grand Patron: Worthy Grand Matron, Worthy Grand Patron, Past Most Worthy Grand Matron, Distinguished Guests, Sisters, Brothers and Friends:

I, too, am thankful for the privilege extended to me by our Worthy Grand Matron, Sister Sally Matranga, for the pleasure of assisting in calling to order this Eighty-eighth Session of the Grand Chapter of Texas, Order of the Eastern Star.

It is a privilege to serve in the East with my own Past Grand Matron, Sister Robbie Yates.

I wish for you, Worthy Grand Matron and Worthy Grand Patron, a very happy and successful year in this Grand Chapter. I look forward to being with you throughout the sessions of the week.

Thank you very much for this privilege.

MRS. ROBBIE YATES, Past Grand Matron: As we gather in this lovely setting we are reminded of the resolve of our Worthy Grand Matron, Sister Sally Matranga, and our Worthy Grand Patron, Mr. Richard Porter to lead the membership of this great State of Texas in a year of rededication to the purposes and the landmarks of our Order. This they have done. By diligent efforts and performance of duty they have endeared themselves to the membership of Texas as they walked in their Symphony of Service. They have brought music to the heart and we wish for them that the song will be unending.

I present to you now the Honorable Louie Welch, Mayor of Houston to bring the welcome to you from the City of Houston.

Mayor Welch.

WELCOME TO HOUSTON

MR. LOUIE WELCH, Mayor of Houston: Worthy Grand Matron, Worthy Grand Patron, Distinguished Guests, Ladies and Gentlemen.

Thank you very much for the privilege of greeting you on this occasion, and to extend to you a most cordial welcome to Houston and to this area. I understand you have members here from all of the major cities of Texas, and from Dallas. (Applause.) One of the greatest privileges I think that comes to a Mayor is to greet people who come from other places.

We are glad that you arrived on a day Houston's weather is typical. (Applause.) Because it so seldom is.

We want all of you to know that Houston is very proud that you are here, and we are always proud that so many ladies come, because we know there will be times that the ladies will be taking the opportunity to visit inside some of our stores. We have Sakowitz, Battlesteins and another store that operates in the small town of Dallas, a facility known as Neiman Marcus. There is another very interesting place known as Westbury Square. These are the best places to separate yourselves from your and your husband's money. In either case the city collects a sales tax, and that helps pay my salary. (Applause.) We hope you enjoy visiting inside our stores.

Early in my administration as Mayor which began some ten years ago I was in the hospital and I received many letters and telegrams, and the story was told that the City Council passed a resolution wishing me a speedy recovery, and the vote was 5 to 3. (Applause.)

I told the story a number of times that what actually occurred was that the resolution died for lack of a second. (Applause.)

We want all of you to know that all of our people of the City of Houston are delighted to have you come our way, and I bring you greetings from the City of Houston and an invitation from the City Council that you come to Houston each year for your annual convocation.

Thank you. (Applause.)

PRESENTATION OF MASTER OF CEREMONIES

MRS. ROBBIE YATES, Past Grand Matron: It is now my pleasure to present to you Mrs. Mildred Garlitz, Past Grand Matron, as our Master of Ceremonies for the Informal Opening.

MRS. MILDRED GARLITZ, Past Grand Matron: Mrs. Robbie Yates, Past Grand Matron; Mr. J. T. Sanders, Past Grand Patron; Honorable Louis Welch, Mayor of Houston; Distinguished and Honored Guests, Ladies and Gentlemen:

It brings a glow of happiness to my heart to greet you and say, welcome to The Harp of Happiness Session of the Grand Chapter of Texas, Order of the Eastern Star.

Thank you, Sister Robbie Yates and Brother J. T. Sanders, for your words of greeting so sincerely spoken. The kindness that is so much a part of your lives widened your circle of friends as you served our beautiful Order, and I am certain you both are enjoying the precious memories that are yours. Thank you so much for such a nice presentation.

"To everything there is a season and a time to every purpose under the sun."

Time is relentless. Season follows season as rhythmically and harmoniously as a great sonata. The four seasons of the Eastern Star year have been fulfilled. The record is written as a great concordance.

It is a joyous privilege to greet you at this opening of this Grand Chapter session. I trust that my words will carry to each of your hearts the gladness and sincerity they are meant to convey and fill them with friendly songs.

Prophets proclaimed the Word in psalms and hymns. David took a harp and played it with his hands so "Saul was refreshed and well." Then David admonished us to "Praise the Lord with the harp." And in the Revelation of Saint John it is written: "I heard a voice from Heaven as the voice of many waters and the voice of a great thunder and I heard the voice of the harpers with their harps." Job gives us the noblest idea of beauty and harmony in the words: "The morning stars sang together." Yes, music is capable of filling our hearts with joy and peace, refreshment and beauty. It gives to us the means of singing praises to God. No man is poor or bereft who has music in his soul. The most glorious event in all history was announced with music when the angels sang over the little town of Bethlehem. How appropriate this session has been designated "Harp of Happiness" Session. The electric organ, grand piano and golden harp in the home of our Worthy Grand Matron bear witness to her musical talents. Surely this assembly will be blessed for God hears first of all music because it comes from the heart. Greatest of all is the music of a good life for it is like the melody from a harp of a thousand strings that gives forth unending music with divine resonance. My life is sweeter for having known the beautiful life of our Worthy Grand Matron, Mrs. Sally Matranga.

Houston has long been famed for its gracious reception to friends and strangers within its gates. It is especially significant for me as it was here that I first served Grand Chapter. I was a Grand Page at the Victory session presided over by our lovely and gracious Viva Huffman.

Many changes have been wrought in the intervening years. No one would have dared dream that a man from Houston would some day walk on the moon. The Astrodome was not even on the drawing boards. And who ever would have thought of naming your Astros? But the warmth and friendli-

ness have not changed. As we traveled the highways and airlines to this great city we anticipated a great reunion with the Stars of Texas. We have been rewarded. It is good to be in the home town of our Worthy Grand Matron.

It has been said that music is the heartbeat of angels. Surely Mrs. Cloe Thomas stirred the hearts of angels as she has ours with her beautiful music. Thank you Sister Thomas.

PRESENTATION OF DISTINGUISHED MEMBERS AND GUESTS

MRS. MILDRED GARLITZ: Grand Marshal, you will present our Distinguished Members and Guests.

The following Distinguished Members were presented in the East:

Mrs. Mildred Haney Harris, Past Worthy Grand Matron, escorted by Mr. Herbert L. Arnold, Past Grand Patron.

Judge Marvin B. Simpson, Jr., Member of the Jurisprudence Committee, General Grand Chapter, escorted by Mrs. Earline Simpson.

Mrs. Katherine M. Poulis, Chairman of Public Relations Committee, General Grand Chapter, escorted by Mr. Byron Poulis.

MRS. MILDRED GARLITZ: With the advent of the Age of Aquarius many people have been made aware of horoscopes. My escort tonight has been introduced so many times in so many different ways that I decided to consult his horoscope. It was no surprise to me that he has the ability to command respect. He is independent and forceful. He possesses many noble qualities, is quite frank and broadminded. He is the center of attention and is the type to form the backbone of the country.

Past Grand Patron, Judge Clyde Smith, you have just been given the Age of Leo introduction. And I must say that you fit the picture perfectly. Your words of greeting are eagerly awaited.

Judge Smith. (Applause.)

JUDGE CLYDE SMITH: Past Grand Matron, General Grand Chapter Officers, Worthy Grand Matron, Worthy Grand Patron, Sisters and Brothers:

I was delighted to hear our Honorable Mayor of the suburb of Woodville bring greetings in behalf of the City of Houston.

Yes, they are here from the large cities, and they are here from the small cities and small towns, all happily united this moment. I don't know what it will be tomorrow. (Applause.)

Yes, they are here from Woodville, here from Kountze, they are here from Silsbee, they are here from Red Cut, and they are here from Cut and Shoot. But regardless of where they are from, we have one purpose and one desire, and that is to meet on the Square, to be fair and square to each other, and enjoy this week in the Harp of Happiness Session. That no doubt we will do.

I have exacted a promise from our Worthy Grand Matron, and I am going to expect her to do it, and that is that she play her beautiful harp sometime during this session. (Applause.)

I told her I was rather lazy and that it is a long walk up here, but that if she would play that harp I would be glad to take it.

It is a pleasure to serve always with these gracious ladies, and it is a particular pleasure that we have the privilege of serving with our lovely Mildred Garlitz in this Informal Opening of our Eighty-eighth Session of the Grand Chapter of Texas. (Applause.)

MRS. MILDRED GARLITZ: Thank you, Judge Smith. It is a privilege to serve with you tonight.

PRESENTATION OF GRAND OFFICERS

MRS. MILDRED GARLITZ: Through the thoughtfulness of our beloved Worthy Grand Matron I am privileged to act as your Master of Ceremonies. It will be my pleasure to present many persons of distinction, but none will please me more than to present the Worthy Grand Matron, the Worthy Grand Patron and their corps of officers. I will ask your indulgence with your applause. Will you please refrain from expressing your approval until all eighteen Grand Officers have been presented. Then you may give them a real Texas welcome.

The 1969-70 Grand Officers were presented by entering the platform through the curtain back of the East. The Worthy Grand Matron, Worthy Grand Patron, Associate Grand Matron and Associate Grand Patron were seated in the East, and the other Grand Officers were seated in chairs on the Grand Chapter floor. The Master of Ceremonies called their names as they were presented:

Mr. Claude L. Worthy, Jr., Grand Sentinel
 Mrs. Agnes Brown, Grand Warder
 Mrs. Berenice House, Grand Electa
 Mrs. Edna G. Wood, Grand Martha
 Mrs. Earnesteen Porter, Grand Esther
 Mrs. Lillie Mae Weaver, Grand Ruth
 Mrs. Mattie Lou Chism, Grand Adah
 Mrs. Mertis Stone, Grand Organist
 Mrs. Billie Rogers, Grand Marshal
 Mrs. Barbara Harrison, Grand Chaplain
 Mrs. Katherine Harbour, Associate Grand Conductress
 Mrs. Aliene Houston, Grand Conductress
 Mrs. Jettie Hinton, Grand Treasurer
 Mrs. Rebecca L. Miles, Grand Secretary
 Mr. Victor Jones, Associate Grand Patron
 Mrs. Frances Key Herrin, Associate Grand Matron
 Mr. Richard T. Porter, Worthy Grand Patron
 Mrs. Sally Matranga, Worthy Grand Matron

The Grand Officers were greeted with a real Texas welcome.

MRS. MILDRED GARLITZ: The ability to give the world good music is a gift for which we are all grateful. One here tonight who has a life enriched by the largos and allegros of music and the generosity of spirit to share his talent with us is Mr. Richard Fisher, soloist. He will gladden our hearts with song, accompanied by Mrs. Cloe Thomas.

SOLO

Mr. Richard Fisher, Past Grand Soloist, Grand Chapter of Michigan, then sang "My God and I."

MRS. MILDRED GARLITZ: Thanks cannot begin to express our appreciation for your music.

PRESENTATION OF HOLY BIBLE AND SQUARE AND COMPASSES

MRS. MILDRED GARLITZ: The Altar plays a great part in our Order. It is at the Altar that we take the solemn vows which unite us to the Eastern Star. But without a Holy Bible it would be only a piece of furniture. The Holy Bible makes of it a holy place. The Square and Compasses rest on the Bible in our Grand Jurisdiction, and in so doing joins us together in the spirit of brotherly love through the great principles of Masonry. The Holy Bible will be placed on the Altar by our charming Past Grand Matron, Mrs. Agnes Lee Howard, and the Square and Compasses by our affable Past Grand Patron, Mr. Gerald Allen.

The Holy Bible and the Square and Compasses were reverently placed on the Altar by Mrs. Agnes Lee Howard, Past Grand Matron, and Mr. Gerald Allen, Past Grand Patron.

MRS. MILDRED GARLITZ: One whose life is the epitome of benevolence, fraternalism and service to his fellow man is our highly respected Past Grand Patron, Mr. Paul Stoneman, who will give the invocation.

INVOCATION

MR. PAUL STONEMAN: Let us bow our heads in reverence.

Our most gracious Heavenly Father, we invoke Thy blessing as we assemble in this beautiful city for the Eighty-eighth Session of our beloved Grand Chapter of Texas. Guide and direct our thoughts and deeds that we may prove worthy of the achievement of this week, that it may be for the good of our great Order.

Open our hearts to the true spirit of fraternalism and love and our minds to the practice of Thy command that we love one another.

Dear Father, we ask Thy special blessing on our Worthy Grand Matron and our Worthy Grand Patron, their officers and committees, and we pray that their work may be dedicated to good in Thine eyes.

All of this we ask in Thy Holy name. Amen.

PRESENTATION OF FLAGS

MRS. MILDRED GARLITZ: This assembly would not be complete without the flags that are so dear to us.

The United States flag will be presented by Mr. Paul Ofton; the Texas flag by Mr. J. C. Gilmore; the Christian flag by Mr. Herschel Smith; and the Eastern Star flag by Mr. Carl T. Denson.

PLEDGE OF ALLEGIANCE

MRS. MILDRED GARLITZ: With dedication in our hearts for all of these flags, let us join with the Worthy Grand Patron and pledge allegiance to the flag of our country.

The pledge of allegiance to the flag was led by Mr. Richard T. Porter, Worthy Grand Patron.

MRS. MILDRED GARLITZ: Music is the golden key that unlocks the doors to our hearts, for music, like love, is the language of the heart. At this time the Grand Choir, under the direction of Miss Peggy Patterson, will present a musical number.

GRAND CHOIR

The Grand Choir sang "God Bless America."

MRS. MILDRED GARLITZ: The dream of our founding fathers was to fashion a country that would be self governing; an idea utterly new in the world when it was conceived. It was a dream that would cause all men to become patriots to the idea of conforming to the highest laws of man's nature and to the eternal standards of justice and right. Patriotism is a form of faith. The flag of stars and stripes is a symbol of faith of the people in our land. Just so, the lone star flag symbolizes the faith in and love for our Beautiful Texas. The Christian flag is a symbol of our faith in the eternal light that was brought to the world by the Son of Heaven. The Eastern Star flag is a symbol of the vision of our founder, Rob Morris, that free men could live together in a more abundant life through brotherhood. Tributes will be paid to these four flags by our lovely Past Grand Matron, Mrs. Mabel Harle.

TRIBUTE TO THE FLAG

MRS. MABLE HARLE: Flags, banners, or standards originated with the Egyptians at an early age. Flags represent nations, states, religions and organizations as symbols . . . Symbols of the things for which those nations or organizations stand and under which its people should march proudly and patriotically and always be ready to defend by what they say and the way they act and live.

THE AMERICAN FLAG

Of all the signs and symbols since the world began, there is none so full of meaning as the flag of our country . . . Old Glory. This piece of Red, White, and Blue means years of struggle upward. It is a full grown flower of ages of fighting for liberty. It is the century plant of human hope in bloom.

Except for the Cross, there is nothing that we should hold more sacred than the Flag of the United States, because of its record in peace and war, and because it stands for the rights and the freedom of all mankind.

Freedom, democracy, and government of the people, by the people and for the people are the great principles for which our flag stands.

Red, White and Blue . . . All these colors blended into our flag, making the symbol of Unity, fraternity and good will among men. So may it ever be . . . Flag of freedom and friendship . . . Proclaiming the time honored and glorified principles wrought by the tears and prayers of our forefathers.

CHRISTIAN FLAG

Let us lift our eyes to the Christian Flag and so acknowledge our debt to the great Christian Faith, to the teachings of our Heavenly Father. Let us pledge allegiance to the Christian Ideal and to the Saviour for whose kingdom it shines, one brotherhood uniting all mankind in love and service.

The Christian Flag is the banner of the Prince of Peace. It is equally significant to all nations. It stands for no creed or denomination . . . But for Christianity . . . It is a banner of faith.

The whole inspiration of our life as a nation flows out from the waving folds of this banner. As we salute and pay tribute to this Christian Flag we pledge our allegiance to the Kingdom of God.

Its White Ground is a symbol of purity and truth . . . Its Blue Field is a token of our hope and faith . . . Its Red Cross is a reminder of the zeal and self sacrifice of our Christ.

THE TEXAS FLAG.

Our Texas Flag, the only State Flag conceived when the State was a Republic, swings before our eyes as a bright gleam of color, a symbol of its people. It represents our dreams and labors . . . Bright and cheerful, brilliant with courage, firm with faith. It floats in majestic silence, and though silent it speaks to us . . . Speaks of the past, of the men and women who went before us and of the records they wrote upon it.

The Texas Flag is a sacred symbol, conveying the faith to which Texans were born. The flags of six nations have flown over our fair State and we have emerged a courageous people, forever hopeful and with a firmer faith in God.

The Lone Star Flag, like each States Flag, has behind it a lengthy and lively tradition. May we strive always to preserve the purity of these records of our Lone Star State.

EASTERN STAR FLAG

The dream of Rob Morris became a reality when he assembled the Flag of the Eastern Star. It is welcome to all points of the Compass. As it travels in foreign lands, it carries with it an Open Bible and the Word of God. It has no character other than that which we give it from generation to generation.

Let us remember as we look at our emblem that the Point that is Blue bears a message of loyalty; The Yellow denotes constancy in all that is lovely; The White Point sheds light and joy; The Green Point is a symbol of natures own life eternal, and speaks of faith and hope; The point that is Red bids us to "Love One Another."

As we raise our eyes to this emblem let each heart take on new courage and determination to do the right, ever following the teachings of Him whose Star appeared in the East.

Bright-hued and beautiful these flags float in the breeze. Tonight we express our tributes to our four flags in the pledge that all that is best in Americanism, and all that is best in fraternalism shall be exemplified in our Christian Flag and that by the sign we shall conquer, until the world shall be controlled by liberty and Love, by justice and charity.

To some, these tributes and these precious pieces of cloth mean nothing . . . To them they are only rags. But thanks to our Great Creator, to most of us, they mean much . . . They are our Flags. (Applause.)

MRS. MILDRED GARLITZ: Thank you, Sister Harle. Your words have stirred our hearts to noble thoughts.

PRESENTATION OF WORTHY GRAND MATRON

MRS. MILDRED GARLITZ: To present the Worthy Grand Matron is like presenting my own daughter. As a Mildred Garlitz Girl she was one of my Precious Jewels and added immensely to our Jewel Session with her golden harp. That music floated like moonlight mist to refresh the souls of

listeners. She walks in beauty and gives to the world a great measure of kindness and mirth. In the eventide of her year of service she will dedicate her Harp of Happiness Session.

DEDICATION TO THE EIGHTY-EIGHTH SESSION
"THE HARP OF HAPPINESS SESSION"

WORTHY GRAND MATRON: There are things in our lives that can never be forgotten. Instances that can never be relived and kindnesses, that one is always grateful for. Tonight is one of the many for which I shall always be grateful.

I am very conscious of one of the most telling verses in the New Testament. It is a short verse, but oh so important. It is found in the third chapter of the letters of St. Paul to the Church of Colosse, the fifteenth verse which ends, "And be ye thankful"

I am humbly thankful for this year, and the faith in God which has enabled us to walk the path together. I have been grateful for the touch of your hands, the well wishes of your hearts, the kind words and your acts of faith. I have prayed that if God gave me nothing else, let it be a thankful heart.

Some one has written that the heart of man, must truly and relentlessly reach out at least once before it quits and dies, must reach out in trust and tenderness toward that part of another heart, so that its role on earth will be consummated, and enriched. I feel that this has been accomplished and that we have a greater realization of our potentialities and purposes.

No man walks alone down the path of the years and although we walk to the beat of different drums, the cadence of our marching makes a beautiful sound in the hearts of the unbelieving. It is written that a feeling is something that happens now and then, but love like a home, is what we dwell in.

The Order of The Eastern Star has now reached a point, where we must examine the home in which we dwell, and make it bright and beautiful, a sanctuary of faith, duty and involvement. There is a verse from an ancient religious sect that says:

"When the strings of my heart be in tune—
Then shall come forth the music of love."

The most ancient of harps in the beginning of time, usually had three strings so I strung my harp with three significant strings, Courage, Compassion and Humility. Each of us is a Harp of God! And we become a Harp of a thousand strings, representing the service of all. I trust that the strings that have made the most beautiful music this year, has been Humility and Service.

Humility is the rarest, most beautiful and least understood of all human virtues. True humility is a complete unawareness of self, a constant giving of the spirit with no hope of recognition, or public acclaim. To be Humble, is to sound the trumpets of the Heart like the night bird sings on the wind. To be so in love with life, to be so grateful to God for life and so eager to share the gifts of the soul, and never count the costs. To be truly humble is to give back that which God has given, and not care, whether the gift is acknowledged or not. To walk in true humility is to walk in an aura of "We," not "I." The truly humble realize that without God, without the human touch, without love, we would walk in blindness and be less than the creatures of the field.

It is the gift which God meant us to nurture, when he made us a "Little lower than the angels." It is to be nurtured and fed with tears of the heart, is worn like a badge of Love and is known only to God. It is the green oasis of faith fed by courage and friendship. The pathway that we have walked, has been most pleasant and the green fields of God, much closer.

The string that I have enjoyed most this year has been Service. True service is a thing of the heart, rather than the hands. Token service given without humility, is as dead as the ashes of yesterday. Service given because the heart says "we must" is the service that makes the vineyards grow. You cannot serve if you do not love, and you can not love if you do not serve. John Ruskin has written that the "Highest reward for a man's toil is not what he gets for it, but what he becomes for it."

My service, has come from the Music of the Heart and my life has been doubly enriched by it.

"It is in Love . . . Not in being Lover—
The heart is blest;
It is in giving . . . Not in seeking gifts
We find our Quest."

The beautiful music from the Harp of a Thousand strings, has been played by the membership of Texas. Love has been the frame which held together the many strings, and faith the hand that strummed the cords.

MRS. MILDRED GARLITZ: Thank you, Sister Sally Matranga. Our hearts were gladdened by your beautiful words.

And now, a solo to delight us by Mr. Richard Fisher, accompanied by Mrs. Cloe Thomas.

SOLO

Mr. Richard L. Fisher, attired in a green tuxedo and in magnificent voice, then sang "I Walk With God."

MRS. MILDRED GARLITZ: We regret that His Excellency, the Governor, is unable to be with us, but he has a very able representative. A member of our State's highest tribunal who surpasses imitation. His words are very convincing and his manner makes friends with every stranger. If the stature of a man were to be measured in the service he has rendered to his fellowman Judge Smith would be a giant among men. It is a privilege to present our own Past Grand Patron and Supreme Court Justice, Honorable Clyde E. Smith, who will bring greetings from the State of Texas.

GREETINGS FROM THE STATE OF TEXAS

JUDGE CLYDE SMITH: Worthy Grand Matron, Worthy Grand Patron, Past Most Worthy Grand Matron, General Grand Chapter Officers, Grand Officers, Members of the Order of the Eastern Star, Distinguished Guests, Sisters and Brothers and Friends:

You know the Master of Ceremonies introduced me a while ago as one who was born under the sign of Leo. I read the horoscope every morning before Mrs. Smith gets up to see what it says. She and I were born the same day, July 31. I leave off the year out of respect to her.

One morning I read the horoscope, and it said, "This would be a fine evening for you to have a date."

So I solved the problem very quickly by informing my lovely wife, Eupha, that we were having a date that evening. So we went out on the town.

It is a distinct pleasure to have the privilege of representing the Governor of Texas. A couple of years ago I had the pleasure of representing him, and some friends of mine said: "We regret very much that your son could not be here. We are happy though to have you represent him." (Applause.)

I figured out that could make me ninety-two years old.

Nevertheless, it is a pleasure to bring greetings from the State of Texas. It is a pleasure always to be on such occasions as this.

And, by the way, I want to tell my good friend Hall Etter that I have written this down, so he won't have to keep writing. I told him yesterday I was going to have a blank piece of paper probably. But I have it, Hall.

It is always a great honor to be invited to welcome so many wonderful citizens of Texas. All of you are keenly interested in preserving our form of government. In behalf of Governor Smith I welcome you and join you as we work during the week, and may our efforts produce a constructive program which will bring happiness to all.

Without harmony and unity of the spirit this cannot be accomplished. Above all, we will not have happiness and peace. We will not have that in this country unless we have a united people.

It is essential that we maintain law and order. We must resist with ail our might those who would destroy our religious and educational institutions, as well as our homes. They would go that far.

I welcome you because it is my belief that you realize that happiness in the future will be in proportion to the degree we assume the responsibility to bring our fondest hopes to pass.

It is a pleasure to me to bring greetings and best wishes as the representative of the Governor of Texas. I know that you will have a wonderful meeting. Knowing all of you as I do, I feel that we during this week will work together in harmony and in unison, and that we will love each other and respect each other with the greatest degree of confidence at the close of this meeting as we have at this moment.

I think it is important that such institutions as this, working like this for the preservation of democracy, for the preservation of harmony, for the preservation of peace, and for the preservation of love and human kindness in our hearts, stand against the onslaughts against our laws and our sacred institutions.

So with humble pride that I welcome you here on this occasion. I hope it will be a happy and constructive program. I know our Worthy Grand Matron has worked hard. She and our Worthy Grand Patron have worked diligently to prepare for us a very interesting and well rounded program.

Thank you very much. (Applause.)

MRS. MILDRED GARLITZ: Thank you, Judge Claude Smith. You have no peer in our Grand Chapter.

One whose name has been acclaimed through service and good deeds is the chairman of the Executive Committee. He is a person for whom no one can find an unpleasant word. With personal pride I present Mr. Paul Harriss, Chairman of the Executive Committee, who will bring us Fraternal Greetings.

FRATERNAL GREETINGS

MR. PAUL HARRISS: Worthy Grand Matron, Worthy Grand Patron, Past Most Worthy Grand Matron, Past Grand Patron and Most Wonderful Grand Master of the Most Worshipful Grand Lodge of Texas, A. F. & A. M., Distinguished Guests, Sisters and Brothers and Friends:

How can I in just a moment find the words to express my thanks to you for your presence on this occasion and for the privilege of bringing fraternal greetings to those of you who have come to Houston. I cannot find the words. I can only say that I am humbled and I am privileged in this moment.

So to the visitors in Houston, speaking on behalf of the thirty-one Chapters of District 4, Section 5, I extend a warm welcome to you, and I certainly hope that you will enjoy your stay here in Houston, and particularly that you will find that the Grand Chapter Sessions will not be a total failure, but that you will find the arrangements and preparations that have been made for you both enjoyable and profitable.

So I welcome you to this Harp of Happiness Session. All of you who are visiting in Houston have a special place in the hearts of the 9,822 members of the Order of the Eastern Star in this Section.

The Executive and Arrangements Committees have worked hard to prepare for your comfort and convenience during your stay here in Houston. To facilitate your transportation between the hotels and this coliseum we have arranged buses for you. These buses will travel the route that is shown on the map that was in your registration bag. They will run at intervals of ten minutes apart. Tonight we carried the first people on those buses. We hope you will patronize those buses, for if you do not, we may have to take them off. Tonight, for example, the buses are costing us \$243.00. Tomorrow, they are going to cost us \$681.00. So you be sure to ride them, will you?

I bring fraternal greetings to you from the Host Chapters of the Order of the Eastern Star and also from the Grand Master of Masons in Texas as his personal representative in District 30 A. Speaking for just a moment, if you will permit me this personal privilege, I being Chairman of the Executive Committee of the Order of the Eastern Star and being District Deputy Grand Master of Masonic District 30-A, which is the largest District in the State of Texas, in membership, I have the privilege of being something that no one else in the history of the Order of the Eastern Star has been, that of serving both as District Deputy and Chairman of the Executive Committee at the same time. If you don't think that is a problem, try it sometime. But when we have such wonderful people to work with as Sister Sally Matranga and Brother Hal Burnett, it is a wonderful privilege. I love them both. These two people have made this year the best year in my Masonic life.

Thank you for coming to Houston, and God bless you. (Applause.)

MRS. MILDRED GARLITZ: Thank you, Mr. Paul Harriss, for what you have done, what you are doing, and for your generous words. (Applause.)

PRESENTATION OF WORTHY MATRONS AND WORTHY PATRONS
OF HOST CHAPTERS

MRS. MILDRED GARLITZ: Any worthy accomplishment deserves our best efforts. The Host Chapters have achieved the ultimate. It is a joy to present the Worthy Matrons and Worthy Patrons who represent the Chapters that have done so much and given so much to this session. Will you hold your applause until all are presented.

GRAND CHAPTER OF TEXAS

The Worthy Matrons and Worthy Patrons of the following Host Chapters were presented in the West:

WORTHY MATRON	WORTHY PATRON
Mrs. Betty Wells.....	Mr. Jack Pilkenton
	Aldine Chapter No. 1088
Mrs. Idabelle Dodgen.....	Mr. Howard W. Dodgen
	Almeda Chapter No. 1081
Mrs. Betty Jean Williams.....	Mr. Kendall W. Baker
	Andral Vann Chapter No. 741
Mrs. Audramaua Siems.....	Mr. Douglas W. Siems
	Bellaire Chapter No. 1021
Mrs. Dorothy Cleveland.....	Mr. Jack Cleveland
	Bethlehem Chapter No. 728
Mrs. Gretchen Elliott.....	Mr. Lyle Carbaugh
	Blue Bell Chapter No. 856
Mrs. Allie Lee Pearle.....	Mr. Marvin Modisette
	East Houston Chapter No. 955
Mrs. Christine Morris.....	Mr. Bascil Mitchell
	Eastwood Chapter No. 1077
Mrs. Helen M. Holmes.....	Mr. Carl Portefield
	Fairbanks Chapter No. 1041
Mrs. Clara Honea.....	Mr. Bryant Burch
	Frank W. Lynn Chapter No. 1015
Mrs. Mary Louise Crawford.....	Mr. Samuel J. Crawford
	Garden Oaks Chapter No. 987
Mrs. Virginia J. Walker.....	Mr. Blewett Chenault
	Houston Chapter No. 385
Mrs. Helen J. Jenkins.....	Mr. R. A. Mackenzie
	Houston Heights Chapter No. 258
Mrs. Barbara J. Childers.....	Mr. James I. Twyman
	Jacques DeMolay Chapter No. 1094
Mrs. Bernice James.....	Mr. Warren Reid
	Magnolia Chapter No. 706
Mrs. Barbara Anderson.....	Mr. Milan Hurlbut
	Melrose Chapter No. 920
Mrs. Margie Buckley.....	Mr. James E. Wooley
	Memorial Chapter No. 958
Mrs. Louise Patton.....	Mr. M. F. Patton
	Mount Houston Chapter No. 1034
Mrs. Dorothy Montgomery.....	Mr. A. B. Gibson
	Norma D. Allen Chapter No. 1050
Mrs. Winona Forbus.....	Mr. Franz D. Essl
	North Shore Chapter No. 1058
Mrs. Evelyn Evans.....	Mr. Edwin W. Helmke
	North Side Chapter No. 651
Mrs. Ouida Brown.....	Mr. Jack Bishop
	Oak Forest Chapter No. 1080
Mrs. Judy DuPriest.....	Mr. Eston Boahm
	Park Place Chapter No. 731
Mrs. Annie May Adam.....	Mr. Robert B. Macgruder
	Ransford Chapter No. 135
Mrs. Oleta Pulliam.....	Mr. John T. Landrum
	Rosewyn Chapter No. 927
Mrs. Pearl Hattz.....	Mr. Bill R. Leonard
	Rothwell Chapter No. 669
Mrs. Lou Pyle.....	Mr. Forbis J. LeFlore
	South Houston Chapter No. 915
Mrs. Cora Brown.....	Mr. Morris Durham
	Spring Branch Chapter No. 984
Mrs. Sue Knapp.....	Mr. Rod Davis
	Sunshine Chapter No. 300
Mrs. Wanda Wiebusch.....	Mr. A. J. "Jim" Davis
	West University Chapter No. 933
Mrs. Ola Michael.....	Mr. Ralph Dalton
	Woodland Chapter No. 696

MRS. MILDRED GARLITZ: Let us express our appreciation to these Worthy Matrons and Worthy Patrons, and through them to the Hostess Chapters our sincere appreciation. (Applause.)

Many greetings and welcomes will be extended to you this evening. None will be more sincere than the words of our Worthy Grand Matron. In her sweetness she seems to wear a shawl of stars about her shoulders. It is my joy to present our Worthy Grand Matron, Mrs. Sally Matranga. (Applause.)

GREETING—WORTHY GRAND MATRON

WORTHY GRAND MATRON: Master of Ceremonies, Mrs. Mildred Garlitz, Past Most Worthy Grand Matron, Distinguished Members and Guests, Sisters, Brothers and Friends:

You have been welcomed by our distinguished Mayor Louie Welch, welcomed from the State of Texas by Judge Clyde E. Smith, Supreme Court of Texas, and have been extended Fraternal Greetings by the Chairman of the Executive Committee Brother Paul Harriss, and other Greetings will be extended to you by the Most Worshipful Grand Master and other distinguished Masons, but as the Worthy Grand Matron, I want to extend my personal welcome. We thank you for coming to this "Harp of Happiness Session," the Eighty-eighth Session of the Grand Chapter of Texas. We have made many plans for your enjoyment and hope that each of you will have a good time and be glad that you came.

To our out of state guests, we are truly honored by your presence and look forward to having you with us during our session. We hope that the beauty and happiness will linger long and that you will want to return again and again. (Applause.)

MRS. MILDRED GARLITZ: Thank you, Sister Sally Matranga. Our hearts were gladdened by your words.

To paint a picture of our Worthy Grand Patron it would take the skillful hands of an artist with the understanding of real success. He has achieved success in his family life, in the business world and in the Masonic family. Greatest of all he is successful in his personal life. He is a true friend, an able counsellor and a real gentleman. Proudly I present Mr. Richard T. Porter, Worthy Grand Patron.

GREETINGS—MR. RICHARD T. PORTER

WORTHY GRAND PATRON: Thank you, Sister Mildred Garlitz, for your most gracious words.

Worthy Grand Matron, Most Worshipful Grand Master, Brother Hal Burnett, Past Most Worthy Grand Matron, Distinguished General Grand Chapter Officers, Past Grand Matrons and Past Grand Patrons, Distinguished Visitors, Sisters and Brothers and my Friends:

I would like to join our Worthy Grand Matron in extending to you a welcome to the Grand Chapter of Texas as we stand on the threshold this week of service to you. We appreciate all the arrangements that have been made by our local committees and all the preparations they have made.

I express to our visiting dignitaries our appreciation for their presence and for their words of fellowship.

To my distinguished colleagues of the Grand Commandery, the Grand Chapter, the Grand Council, and to the Most Worshipful Grand Master of

the Grand Lodge of Texas, Brother Hal Burnett, I express to each of you my personal appreciation for your presence here. To me it shows a unity in which we are privileged to share in our Fraternal relationship for our great organization. We appreciate your coming here. And to each of you who is spending this week with us we wish for you a joy and peace of heart, and that you take home with you from this Grand Chapter session something that will make your life a little more pleasant and a little more comfortable and a little more dedicated to the work of your Grand Chapter.

God bless you. (Applause.)

MRS. MILDRED GARLITZ: For each one here I express appreciation for your words, Brother Porter.

One attribute that is universally admired is success, whether the success be in art, science, business or just in a good example of a life dedicated to the principles of truth and justice. One is here whose success is richly deserved and one in whom we rejoice over his greatness. He first achieved success as a dedicated Christian gentleman, then in rapid succession as Right Eminent Grand Commander, Worthy Grand Patron, and now as the Most Worshipful Grand Master of the Most Worshipful Grand Lodge of Texas, Ancient Free and Accepted Masons.

Pridefully, I present our friend and Brother, Mr. Hal Burnett, (Applause.)

GREETING—HAL BURNETT

MR. HAL BURNETT: Master of Ceremonies, Worthy Grand Matron, Worthy Grand Patron, Distinguished Guests, Sisters and Brothers:

What a privilege it is to be here this evening with these fine Sisters and Brothers. You know as we have sat here this evening and listened to those marvelous talks by distinguished people, and this year as I have traveled from place to place, from one side of this state to the other, it has been a real privilege to serve with Sister Sally and Brother Dick. They have truly brought Masonry home to you first hand.

It has been our purpose this year to do our best to unite the principles and the teachings of our great Masonic organizations with the membership of this great state. We feel that each of the independent bodies, Rainbow, DeMolay, Scottish Rite, Chapter and Council, Commandery, the Beauceant, and all that go to make up Masonry are all important to this great fraternity.

I need not tell you that some of the conditions in our great Nation are not what we really like at this time, because you are familiar with that. And truly somewhere there is a road out. Truly somewhere there is a road that will lead us back to the high and noble principles on which this great Nation of ours was founded. And that road is the one that was followed by the Star as it went across the sky and hovered over the Christ Child. And you know there is one thing a little peculiar about this particular road and the knowledge of the Star. You know it was the Wise Men, and along with the Wise Men, the sheep herders that followed this trail.

And may I submit to you that if we bring America back to the high and noble principles on which it was founded, and cure some of the ills that would wreck our schools and poison our youth with narcotics, we must find this road and dedicate ourselves to it.

From the beginning of time there have been principles for which people have dedicated themselves. And we in this organization have dedi-

cated ourselves to following this road that we are talking about and doing all that is in our power to follow the principles of God's Creation when he created this world of ours.

There is a destiny that makes men Brothers. No one goes his way alone. Much we put into the lives of others come back into your own.

What e'er the station we receive
One thing holds firm and fast;
That in his life of days and deeds
The soul of man is cast.

Our forefathers lived, sacrificed and dedicated their lives to give us these great principles. Through dedication and sacrifice, the soul of America was cast.

It is said that Carl Marx was so dedicated to the destruction of the principles upon which we founded this great nation that in his lifetime he had more conversion to his way of life than all of the Protestant preachers put together. He dedicated himself, along with Lenin, to bring into existence an order that would destroy the very foundation of God's Creation for man.

Our Pilgrim forefathers were men and women who dedicated themselves to the principles of living their lives according to the dictates of their own consciences and to worshipping in the Church of their choice.

My friends, it is a struggle between right and wrong. And if this road is paved properly by the dedication of all people of their lives for the high and noble principles of our great order, than our ills in America will be cured.

So, my friends, our purpose this year is to take our program to the homes, to take our programs to the children, and to the ladies. Certainly the principles of Free Masonry are not secret. And those principles will be brought to our homes. And if that is done I feel that we will have the most intelligent generation the world has ever known through the children of today.

It is serious, my friends. We have a great responsibility to the children. They need our attention. A great responsibility rests upon our shoulders. And may we as Masons and Eastern Stars, and all Rites of Masonry, rededicate ourselves to those principles that have brought America to the greatness it now enjoys. It is a great privilege, my friends, to be a part of the salvation of the great America, the greatest Nation on the face of the earth.

Sister Sally and Brother Dick, what a pleasure it has been to be with both of you. And may God in his infinite love reach down and guide each of you to a wholesome, happy life.

Thank you very much. (Applause.)

MRS. MILDRED GARLITZ: Thank you, Brother Burnett. Truly it is an honor to have you as one of our own. (Applause.)

In the history of the Crusades we learn that ageless and enduring treasures of life have come down to us through and by the bravery of those Valiant Knights of the Cross. Today's Knights of the Cross of the Grand Commandery of Texas are a bulwark of strength in the Masonic family and a force for good in our State. Tonight they are represented by the esteemed Right Eminent Grand Commander, Sir Knight Ed Bloomquist.

It is a privilege to present you to this assembly Right Eminent Sir Knight Bloomquist.

GREETINGS—GRAND COMMANDERY

MR. ED BLOOMQUIST: Thank you, Master of Ceremonies.

Worthy Grand Matron, Worthy Grand Patron, Most Worshipful Grand Master of the Grand Lodge of Texas, Past Most Worthy Grand Matron, and if I may dispense with the Masonic Fraternity and simply pay my respects to those of you here, when I stand in the presence of my mentors who have given so much of their time and their talents, it makes me feel very, very humble.

And to stand here and see the beautiful group of ladies and these Brothers, it is truly an honor.

I would like for you to imagine with me for a moment what Texas, what the United States, what the free world would be tonight if it were not for the Masonic Order. What would our civilization be without it? What would our culture be without it? It is simply to tell you that no man has the words to describe the contribution that the Masonic Order and the Eastern Star have made to the freedom and the heritage and good life we enjoy. Praise God we may pass it on to those who follow, in better hands, in better conditions, and in greater strength than when we received it from those who preceded us.

I have the honor to bring you greetings from the Grand Commandery, Knights Templar of Texas, and when your Worthy Grand Matron invited me to come I felt it was an honor and a privilege, and I readily accepted.

I want to tell you a story. After I had accepted the invitation of the Worthy Grand Matron there were friends of mine, Worthy Matrons and Worthy Patrons, who said, "I understand you are going to Grand Chapter."

And that got to be asked so much it reminded me of a story.

A young lady was driving her car down the road at seventy-five miles an hour, and she looked in the rear view mirror and saw a cop. She figured if she speeded up to eighty miles an hour she might lose him. So that is what she did. And when she looked in the rear view mirror again she saw not one cop but two. So she rushed into a filling station with a screech, stopped, and ran into the little room marked "Ladies."

When she came out the two police officers were still standing there, and without batting an eye she smiled and coyly said, "I bet you two fellows thought I wasn't going to make it." (Applause.)

Now I bring greetings from the Knights Templar of Texas to the Grand Chapter of Texas, Order of the Eastern Star.

Just recently the York Bodies decided to honor our Grand Master. You can tell by what I am going to say how active I have been in the Eastern Star. I actually thought there were about 100 Chapters. So I made the statement that I was going to write a letter to at least five Past Patrons of all the Chapters in Texas. And I asked Brother Hal Burnett for his lists. And Lo and Behold he gave me a list of 775 Chapters. I didn't know what I was going to do.

I want to publicly thank the Grand Officers, Past Grand Officers and especially that wonderful Secretary, Mrs. Rebecca Miles, (Applause), and the Secretaries of those 775 Chapters who helped me address the envelopes.

We want to honor the Most Worshipful Grand Master and Past Grand Patron on October 10, and I would appreciate your doing one other little thing for us, ask your husbands to be in Waco, Texas, on October 10, when we honor this great Christian gentleman.

Thank you. (Applause.)

MRS. MILDRED GARLITZ: Thank you, Sir Knight Bloomquist. You honor us by your presence.

Many distinguished personages honor our Grand Chapter tonight. Each one is a representative of one of the Masonic Bodies. There is a bond between the Eastern Stars and all branches of the Masonic fraternity. It lies not alone in mutual respect and esteem. The ties that bind us are the dearest of all. We are the wives, daughters, mothers, widows and sisters of Master Masons. It is a pleasure to present the Honorable Doctor D. D. Tidwell, Grand High Priest, Grand Royal Arch Chapter of Texas. (Applause.)

GREETINGS—GRAND ROYAL ARCH CHAPTER OF TEXAS

DR. D. D. TIDWELL: Worthy Grand Matron, Worthy Grand Patron, Grand Officers, Past and Present of the various Eastern Star and Masonic Bodies, Ladies and Gentlemen:

It is a privilege to bring you greeting from the more than 40,000 Royal Arch Masons of Texas.

Royal Arch Masons of Texas are the owners and operators of the Home for Aged Masons in Arlington, not far from your own Eastern Star Home. It is one of the major projects of the Grand Chapter of Royal Arch Masons.

I felt that this would be a very pleasant and profitable session in the age in which we find ourselves, an age of tumult and turmoil, and age in which we hear so many angry and dangerous voices.

Perhaps Masonry and the Eastern Star and our various organizations have never been challenged more to demonstrate the spirit of fraternal love and the spirit of Brotherhood. I am sure that those of you who are here tonight will seek to demonstrate this spirit and this attitude in a world that is desperately in need of understanding, of a helpful hand and a cheerful word.

My order has done a lot for me. Some years ago as I thought about the significance of those special degrees I tried to express it in these words:

Long years ago I climbed a stair
And rapped at an ancient door.
I entered in a temple fair
And trod the checkered floor.

I passed between the pillars two;
I climbed the winding stair.
The letter G came into view—
I earned my wages there.

I raised my heart in ardent prayer.
I counted not the cost.
I searched afar with earnest care
But still the Word was lost.

Though some may think my search absurd—
When time shall ebb and fail,
I hope to hear the Master's Word
Beyond life's mystic veil.

(Applause.)

MRS. MILDRED GARLITZ: Thank you, Dr. Tidwell. Truly you honor your office.

Another distinguished Mason who has acquired the esteem of his fellowmen honors us by his presence tonight. It is a pleasure to present Honorable Charles C. Sherrod, Grand Master, Grand Council, Royal and Select Masons of Texas.

Mr. Sherrod. (Applause.)

GREETINGS—GRAND COUNCIL, ROYAL AND SELECT MASONS

MR. CHARLES C. SHERROD: Worthy Grand Matron, Worthy Grand Patron, Most Worshipful Grand Master, Distinguished Guests, Sisters, Brothers and Friends:

It is indeed an honor and pleasure for me to bring greetings to you, fraternal greetings and best wishes, from the Grand Council of Royal and Select Masons of Texas. We are very proud that the Order of the Eastern Star is a part of the Masonic family and for the unity that exists among us which enables us to be of more service to our fellowmen.

As members of this great fraternity we are building a wonderful structure for all to see, a structure where the foundation is laid on firm ground and the highest ideals. This structure is supported by the great beauty of our structure and devotion to the best interest of all.

Let me wish for you a most successful and fruitful meeting. God bless you. (Applause.)

MRS. MILDRED GARLITZ: Thank you, Mr. Sherrod.

Tradition has given to us a very delightful custom of inviting the Associate Grand Matron to respond to the words of welcome spoken by the distinguished guests and members. That custom gives us a glimpse into the future to see the fine leadership we might expect in the year ahead. It is with pleasure that I present one who walks in the paths of service with the inward assurance of God's tender guiding hand.

Mr. Frances Key Herrin, Associate Grand Matron. (Applause.)

RESPONSE

MRS. FRANCES KEY HERRIN, Associate Grand Matron: Master of Ceremonies, Mrs. Mildred Garlitz, Worthy Grand Matron, Worthy Grand Patron, Past Most Worthy Grand Matron, Mrs. Mildred Haney Harris, General Grand Chapter Officers, Past Grand Matrons, Past Grand Patrons, the Most Worshipful Mr. Hal Burnett, Grand Master of the Most Worshipful Grand Lodge of Texas, Ancient Free and Accepted Masons, other Distinguished Masons, the Honorable Mr. Louie Welch, Mayor of Houston, Distinguished East, Sisters, Brothers and Friends:

Through custom and tradition and the courtesy of our Worthy Grand Matron, it is my pleasure and honor to respond to the words of welcome extended to us, the Visitors to Houston and to this 88th "Harp of Happiness" Session of the Grand Chapter of Texas, Order of the Eastern Star;

Houston's welcome has a distinction all its own! With our world growing ever smaller, the City of Houston is famous for its role in the Space Program. Peoples of all countries have been impressed with the activities in the Con-

tol Room at NASA, and the great responsibilities of those working in that Program. Each of us has come with the keenest anticipation; anticipation of renewing old friendships, making new ones and yes, a bit of sight-seeing on the side!

Mayor Welch, thank you for your warm welcome and the wonderful hospitality we have experienced in your great City. Each visitor in this assemblage would want me to express their personal appreciation for your cordial welcome. We will try to show our gratitude by being the sort of guests you would be pleased to welcome on other occasions!

Judge Clyde E. Smith, we thank you for the words of welcome on behalf of our Governor, the Honorable Preston Smith. We, in Texas, are proud of our great State and her leaders! We appreciate your presence here as one of our beloved Past Grand Patrons, the contributions you make to the welfare of our State and as the emissary of our Governor! Especially do we appreciate your welcome! As members of the Order of the Eastern Star, we are deeply grateful for the heritage that is ours. We fully realize that it is through our affiliation with a member of your great fraternity that we are privileged to meet under any conditions and certainly, on an occasion such as this!

To Mr. Paul Harriss, Chairman of the Executive Committee and to the Eastern Stars of Houston, our deepest and most sincere "thank you" for your warm welcome! We are aware of the hours, days and months you have spent in preparing for this Session, and for our coming! Please consider these words as personal ones from each visitor here assembled!

Worthy Grand Matron, Worthy Grand Patron, we have come with the intention of giving our best to help make this, your Session, both profitable and pleasant! We trust that you may have the satisfaction of remembering this Session with gladness, all the days of your life! (Applause.)

MRS. MILDRED GARLITZ: Thank you, Sister Frances Herrin. Tonight we are assured that you will add efficiency and brilliance to your office.

PRESENTATION

MRS. MILDRED GARLITZ: Like the chords and octaves of a great cantata the cadence and rhythm of a drill is a masterpiece of the enduring qualities of patience and persistence. Under the direction of the Grand Marshal, Mrs. Billie Rogers, a drill will be given by the Grand Officers, Boards, District Deputy Grand Matrons, Deputy Grand Matrons, Committees, Grand Representatives, Grand Pages, Assistant Grand Warders, Assistant Grand Sentinels, Grand Ushers, Worthy Matrons and Worthy Patrons.

RHAPSODY OF STARS

The Grand Officers, Boards, District Deputy Grand Matrons, Deputy Grand Matrons, Grand Representatives, Grand Pages, Assistant Grand Warders and Sentinels, Grand Ushers and Committee Members and Worthy Matrons and Worthy Patrons of Texas were presented in the Rhapsody of Stars Drill.

The concluding formation was a Lyre within the Pentagon, within the Star.

The Floor Officers were the Notes, the Boards were the top of the Lyre, the Masonic Education and the Home Endowment Committee formed the bottom of the Lyre. The Deputies, Grand Examiners, Grand Chapter Committee Members formed the strings of the Lyre. The Worthy Matrons and

Worthy Patrons the pentagon and other Grand Chapter Committees formed the points of the Star.

MRS. MILDRED GARLITZ: There is no criteria by means of which due recognition be given to so many for so much time and effort in presenting this drill. Mr. Dick Fisher, with his inimitable voice, will dedicate a song to those in the drill to express our appreciation.

SOLO

Mr. Richard L. Fisher then sang "Live One Day at a Time."

PRESENTATION OF EXECUTIVE AND ARRANGEMENTS COMMITTEE

MRS. MILDRED GARLITZ: Whatever measure of success this Grand Chapter Session achieves, much of the credit rightfully belongs to the Executive and Arrangements Committees. Because of their skill, talents and willingness to work the Harp of Happiness Session is replete with success. As an outward expression of their love and loyalty they have planned a surprise for the Worthy Grand Matron. They will now execute their surprise drill.

COFFEE POT DRILL

The Worthy Grand Matron and Worthy Grand Patron were seated in rocking chairs on the Grand Chapter floor and the Executive and Arrangements Committees entered and formed a Coffee Pot. Large cups were presented to the Worthy Grand Matron and Worthy Grand Patron. The Grand Organist played "Let's Have a Cup of Coffee, Let's Have a Cup of Tea." The presentation was heartily applauded.

MRS. MILDRED GARLITZ: We thank you very much for this very clever drill. (Applause.)

The benediction will be pronounced by one whose life exemplifies in the highest degree the teachings of our Order, our amiable Past Grand Patron, Dr. James Goettee. During the prayer will you please stand with bowed heads and thankful hearts that we are privileged to gather here in His Name. And will each one whisper a prayer for the Mother of our Worthy Grand Matron who is very ill.

Doctor Goettee.

BENEDICTION

DR. JAMES GOETTEE: Heavenly Father, we are grateful for the love and friendship we enjoy as members of this beautiful Order. With humble hearts we thank Thee for the Order of the Eastern Star and the great philosophical truths it inculcates. May we ever be mindful of the blessing we enjoy as a society of Sisters and Brothers, dedicated to the beautiful and good in life.

Bless our Worthy Grand Matron and Worthy Grand Patron, and give them guidance and wisdom in their deliberations. May the accomplishments of the Eighty-eighth, "The Harp of Happiness" Session of this Grand Chapter be pleasing in Thy sight.

Help each of us in meeting our responsibilities in this session of Grand Chapter. When our deliberations are ended and the decisions are made, may the final results be good and our experiences be remembered as pleasant.

These blessings we ask in Thy ineffable name and through Thy Son Jesus, our Lord. Amen.

MRS. MILDRED GARLITZ: Now we will prepare for the ritualistic opening of Grand Chapter.

The Informal Opening was concluded at 9:10 P. M.

Ritualistic Opening

The ritualistic opening of the Eighty-eighth Session, The Harp of Happiness Session, of the Grand Chapter of Texas was called to order by Mrs. Mary Ella Schoverling, Past Grand Matron, and Mr. Ed. Sharpe, Past Grand Patron.

PRECIOUS ROSE DRILL

Preceding the Formal Opening the Floor Officers and their Personal Pages were presented in their Precious Rose Drill. They carried styrofoam Lyres with silver strings, with pink roses at the base with ribbon streamers. Following the performance of a revolving wheel they went into the formation of a rose, tracing the petals on a large canvas depicting a pink rose. While they remained in the formation Mr. Richard L. Fisher sang "Only a Rose."

CALL TO ORDER

MRS. MARY ELLA SCHOVERLING: Master of Ceremonies, Worthy Grand Matron, Worthy Grand Patron, Past Most Worthy Grand Matron, Distinguished Members, my Sisters and Brothers:

My heart is filled with humility and gratitude for the privilege of service as we call to order this Formal Opening of the Harps of Happiness Session. We are grateful for the privilege of assisting precious friends in a time when love, understanding and help are needed. Our hearts are sad because our beloved friends who were to call to order this Formal session cannot perform these duties. Early last Wednesday morning God gently touched the heart of our beloved Past Grand Patron, Brother William G. Vollus, and called him to eternal rest. Our love, our thoughts and prayers are with our beloved Sister Lallah Mae. We pray that God will enfold her in His everlasting arms of love and give her comfort, courage and faith for each tomorrow. Brother Ed. Sharpe and I are grateful that we can assist our Worthy Grand Matron by performing these duties.

Time moves all too swiftly and we find ourselves at the closing of another year in the history of our Grand Chapter. We stand upon the threshold of the Harp of Happiness Session. Storm Jameson once said, "Happiness comes of the capacity to feel deeply, to enjoy simple things of life, to think freely, to risk life and to be needed." Surely our Worthy Grand Matron and Worthy Grand Patron should be very happy tonight for they have given their best to each of these attributes. We are grateful to them for their leadership and for their great contribution to the work of our Order. Sally's sweet smile of happiness has won the hearts of all of us.

It is a joy to greet each of you. We are honored and blessed by the presence of so many distinguished guests. Sister Mildred Haney Harris, our Past Most Worthy Grand Matron, what a blessing your presence brings us on

this special occasion. We are happy that you can be with us. Truly you are our bright and shining Light.

Sister Katherine Poulis, Brother Marvin Simpson, our Distinguished Members of General Grand Chapter, do know how pleased and honored we are by your presence. Soon you will be going to General Grand Chapter to complete your duties, and our love and thoughts will be with you.

Sister Birdie Mae Mulhern, Brother Dub Sanders, both members of General Grand Chapter Committees and our good neighbors, your presence rings a melody of happiness in our hearts. Thank you for coming to our Harp of Happiness Session. May you have many happy memories of your visit with us.

Grateful are we for the presence of many members—this is your Grand Chapter. We hope you will be mindful of the importance of your presence in each session. We are here to legislate and plan for the future welfare of our Grand Chapter. Do know that your presence and cooperation will mean much to our Worthy Grand Matron and Worthy Grand Patron. May you have a happy and joyous time and return home feeling that your time spent with us was profitable. I look forward to greeting each of you during these days of our Harp of Happiness Session.

Worthy Grand Matron, as you come to this high moment of your year as our Worthy Grand Matron, that of bringing in the sheaves of your harvest, I know each of us will rejoice at your many accomplishments. May God richly and abundantly bless you and give you Divine wisdom as you preside over your Harp of Happiness Session. Thank you for the honor and privilege of serving you and our Grand Chapter.

An extra special Thank you, Worthy Grand Matron, for inviting Brother Ed. Sharpe, one of our distinguished Past Grand Patrons, to assist me in calling to order this session. (Applause.)

Brother Ed, I know our members eagerly await words of greetings from you.

MR. ED. SHARPE: Worthy Grand Matron, Worthy Grand Patron, Past Most Worthy Grand Matron, other Distinguished Guests, my Sisters and Brothers:

It is a very special privilege to participate in the opening of this Eighty-eighth Session of our Grand Chapter of Texas. We know that every effort has been put forth by the members of the Host City Chapters to make this meeting a most enjoyable and most productive session.

During the week I hope to meet old friends and renew many old acquaintances and make many new friends.

Thank you, my good friend Sister Mary Ella Schoverling, for the privilege of acting as your escort and for giving me the privilege of greeting our Sisters and Brothers.

Thank you. (Applause.)

MRS. MARY ELLA SCHOVERLING: We will now have a report from the Credentials Committee. It is my privilege to present Mr. Bill Holmes, Chairman of the Credentials Committee.

PARTIAL REPORT OF CREDENTIALS COMMITTEE

Worthy Grand Matron, Worthy Grand Patron, Distinguished Members of the Order, My Sisters and Brothers:

Your Credentials Committee is pleased to report and certify that representatives of regular appointed proxies of two hundred Subordinate Chapters of the Grand Chapter of Texas together with the Worthy Grand Matron and Worthy Grand Patron are present; and this, according to the Constitution, constitutes a Quorum to open this Grand Chapter for the transaction of business. This is a preliminary report of your Credentials Committee.

Respectively submitted,

C. A. "BILL" HOLMES, Chairman
MRS. MAYDELLE GRUBBS
MRS. LOLA WALLACE
LARRY A. WHEELER
WALTER CALLAWAY

MRS. MARY ELLA SCHOVERLING: Thank you, Brother Holmes.

Sisters and Brothers, the Credentials Committee having reported that we have present a quorum, I now call to order the Formal Opening of the Eighty-eighth Harp of Happiness Session of this Grand Chapter.

Grand Marshal, you will escort into our Grand Chapter room Brother Richard T. Porter, Worthy Grand Patron, Brother Victor Jones, Associate Grand Patron, and Sister Katherine Harbour, Associate Grand Conductress.

Worthy Grand Patron, it is with pride that I present to you the gavel so that you may invite the Worthy Grand Matron and other Grand Officers to enter for the Ritualistic opening of our Grand Chapter.

RITUALISTIC OPENING

Grand Chapter was opened in ritualistic form at 9:50 P. M.

WORTHY GRAND MATRON: Sisters and Brothers, may I again welcome you to this Eighty-eighth Session and express my appreciation to those who participated in the Informal Opening, to Sister Robbie Yates and Brother J. T. Sanders for calling our Informal Opening to order for us. Each one participating played an important part in my Eastern Star career.

To Sister Mary Ella Schoverling and Brother Ed L. Sharpe, my undying thanks to you for filling in at the last moment. Sister Lallah Mae and Brother William G. Vollus were to have opened the Formal Session, but we have been saddened by the sudden death of Brother Bill Vollus. It is at times like this that we are eternally grateful for cherished and loyal friends. Thank you for accepting this place of service.

Worthy Grand Patron, I know you would like to add your thanks. (Applause.)

WORTHY GRAND PATRON: Thank you, Worthy Grand Matron.

Sister Mary Ella Schoverling and Brother Ed Sharpe, my two very good friends, I am appreciative of your fine service to this Grand Chapter. I am delighted to be with you on all occasions and to share the Grand East with you on this occasion.

Thank you for giving us this honor of your calling this Grand Chapter to order.

Thank you, Worthy Grand Matron, for giving me the opportunity to express my appreciation to these two very fine friends. (Applause.)

INTRODUCTIONS

WORTHY GRAND MATRON: We are delighted and consider it a privilege to have many distinguished Guests with us and it is a pleasure to introduce them to you.

PAST MOST WORTHY GRAND MATRON

WORTHY GRAND MATRON: Sisters Grand Conductress and Associate Grand Conductress, you will present Mrs. Mildred Haney Harris at the Altar.

GRAND CONDUCTRESS: Worthy Grand Matron, I have the honor of presenting Mrs. Mildred Haney Harris, Past Most Worthy Grand Matron of the General Grand Chapter, Order of the Eastern Star.

WORTHY GRAND MATRON: Past Most Worthy Grand Matron of the General Grand Chapter, Order of the Eastern Star.

WORTHY GRAND MATRON: Past Most Worthy Grand Matron, Mrs. Mildred Haney Harris, no greater pleasure could be mine than to welcome you at our Altar. You represent the greatest achievement of all in our Order, and the State of Texas is proud to call such a gracious Lady, our very own. (Applause.)

Sisters Grand Conductress and Associate Grand Conductress, you will escort our distinguished member to the East.

Mrs. Mildred Haney Harris, was escorted to the East, introduced and given Grand Honors.

WORTHY GRAND MATRON: Do we have any elective and Floor Officers of the General Grand Chapter?

GENERAL GRAND CHAPTER COMMITTEE MEMBERS

WORTHY GRAND MATRON: Sisters Grand Conductress and Associate Grand Conductress, you will present the General Grand Chapter Committee Members at the Altar.

GRAND CONDUCTRESS: Worthy Grand Matron, I have the honor and privilege of presenting Mrs. Birdie Mae Mulhern, Unfinished Business Committee; Mrs. Katherine Poulis, Chairman of Public Relations Committee; Judge Marvin B. Simpson, Member of Jurisprudence Committee and Mr. E. N. (Dub) Sanders, Members of the Unfinished Business Committee, of the General Grand Chapter.

WORTHY GRAND MATRON: Sister Katherine Poulis and Judge Marvin B. Simpson, it is with pride that I welcome you tonight. We in Texas are most proud that you were chosen to represent the State of Texas in the General Grand Chapter, and for the honor that you bring to us. You are most deserving. (Applause.)

Sister Bertie Mae Mulhern and Brother Dub Sanders, we welcome you to Texas and appreciate your coming our way. We hope that you enjoy your visit with us and will want to return again.

The distinguished members presented at the Altar were escorted to the East, introduced, and given Grand Honors.

WORTHY GRAND MATRONS AND WORTHY GRAND PATRONS OF OTHER GRAND JURISDICTIONS

WORTHY GRAND MATRON: Sisters Grand Conductress and Associate Grand Conductress, you will present the Worthy Grand Matrons and Worthy Grand Patrons of other Grand Jurisdictions at the Altar.

GRAND CONDUCTRESS: Worthy Grand Matron, it is my honor and privilege to present Mrs. Jane McCluskey, Worthy Grand Matron of Kentucky.

WORTHY GRAND MATRON: It is a happy privilege for me to welcome you tonight. Your presence here assures us of the strong bonds of friendship that exists between our Grand Jurisdictions. We want your stay with us to be a happy one and that you will come again. (Applause.)

Sisters Grand Conductress and Associate Grand Conductress, you will escort our distinguished member to the East.

The distinguished member presented at the Altar was escorted to the East, introduced and given Grand Honors.

PAST GRAND MATRONS AND PAST GRAND PATRONS OF OTHER GRAND JURISDICTIONS

WORTHY GRAND MATRON: Sisters Grand Conductress and Associate Grand Conductress, you will present our distinguished member at the Altar.

GRAND CONDUCTRESS: Worthy Grand Matron, I have the honor and pleasure of presenting Mr. Leon Rosa, Past Grand Patron of Idaho.

WORTHY GRAND MATRON: It is a pleasure for me to greet you tonight. I know how important you are to your own Jurisdiction. The State of Texas extend to you a most hearty welcome and hope you will come again. (Applause.)

The Past Grand Patron presented at the Altar was escorted to the East, introduced, and given Grand Honors.

PAST GRAND MATRONS AND PAST GRAND PATRONS OF TEXAS

WORTHY GRAND MATRON: Sisters Grand Conductress and Associate Grand Conductress, you will present our own Past Grand Matrons and Past Grand Patrons at the Altar.

GRAND CONDUCTRESS: Worthy Grand Matron, it is my honor and happy privilege to present:

Mrs. Birdie Jane Easterling
Mrs. Mattie M. Mitchell
Mrs. Rebecca L. Miles
Mrs. Viva S. Huffman
Mrs. Hallie Anglin
Mrs. Cynthia Mae Watts

Mrs. Mabel Harle
 Mrs. Mildred Carlitz
 Mrs. Mary Ella Schoverling
 Mrs. Eunice Connell
 Mrs. Lois Burnett
 Mrs. Ruby Enloe
 Mrs. Thelma McReynolds
 Mrs. Mary Katherine Smith
 Mrs. Agnes Lee Howard
 Mrs. Molly Goodpastue
 Mrs. Amy Goebel
 Mrs. Edna Earl Duke
 Mrs. Mildred Sharpe
 Mrs. Nancy Bailey
 Mrs. Robbie Yates, Past Grand Matrons
 Judge Clyde E. Smith
 Mr. Frank R. Phillips
 Mr. Ed. L. Sharpe
 Dr. R. O. Fuqua
 Mr. Gerald C. Allen
 Mr. Hal Burnett
 Dr. James H. Goettee
 Mr. Herschel F. Harrington
 Mr. Herbert L. Arnold
 Mr. J. T. Sanders, Past Grand Patrons

WORTHY GRAND MATRON: To us, this is a very special group and one whom we all admire and respect. You have brought to us through the years a priceless heritage, and those who follow in your footsteps try to measure up to the many accomplishments that have gone before. Our hearts swell with pride as we greet you tonight. (Applause.)

The Past Grand Matrons and Past Grand Patrons of Texas who were presented at the Altar were escorted to the East, introduced, and given Grand Honors.

GRAND OFFICERS AND OFFICERS OF GRAND CHAPTER OF OTHER GRAND JURISDICTIONS

WORTHY GRAND MATRON: Sisters Grand Conductress and Associate Grand Conductress, you will present the Grand Officers of Grand Chapter of other Grand Jurisdictions behind Esther's station.

GRAND CONDUCTRESS: Worthy Grand Matron, I have the honor to present:

Mrs. Jonna Prewett, Grand Organist of Grand Chapter of Louisiana.
 Mr. Clarence Henderson, Associate Grand Patron of the Grand Chapter of Louisiana.
 Mrs. Lucille Grimes, Grand Conductress of the Grand Chapter of Florida.
 Mrs. Virginia Patton, Associate Grand Conductress of the Grand Chapter of Louisiana.
 Mrs. Ruth Levy, Grand Chaplain, Grand Chapter of Louisiana.
 Mrs. Dorothy McClure, Grand Esther of Grand Chapter of Louisiana.
 Miss Ruth Louise Spofford, Grand Ruth of Grand Chapter in Louisiana.

Mr. Peck L. LaBauregeois, Grand Sentinel of the Grand Chapter of Louisiana.
 Mrs. Grace Grimes, District Deputy Grand Matron of the Chapter of Louisiana.

WORTHY GRAND MATRON: It is with pleasure that I welcome you tonight. We are most pleased that you came our way. We are not strangers but co-workers in our beautiful Order. We look forward to your coming our way again. (Applause.)

The Grand Officers and Officers of Grand Chapter of other Grand Jurisdictions were given a hearty welcome.

GRAND REPRESENTATIVES OF OTHER GRAND JURISDICTIONS

WORTHY GRAND MATRON: Sisters Grand Conductress and Associate Grand Conductress, you will present the Grand Representatives of other Grand Jurisdictions at the Altar.

GRAND CONDUCTRESS: Worthy Grand Matron, I have the honor to present:

Mrs. Margaret Hass, Texas in California
 Mrs. Ruby Nieman, Texas in Iowa
 Mrs. Judy Gaunce, Texas in Indiana
 Mrs. Ada Albin, Texas in Idaho
 Mrs. Rena Clinesmith, Texas in Kansas
 Mrs. Leona Wuest, Texas in Kentucky
 Mrs. Omadell Beasley, Texas in Louisiana
 Mrs. Alice Carstens, Texas in Missouri
 Mrs. Florence Littlefield, Texas in Nova Scotia
 Mrs. Rebah Holcomb, Texas in New York
 Mrs. Virginia Caudell, Texas in North Carolina
 Mrs. Doretta Brock, Texas in Ohio
 Mrs. Lois Wright, Texas in Oregon
 Mrs. Hope Ham, Texas in Virginia
 Miss Elizabeth Cheeney, Texas in Washington, D. C.
 Mrs. Pearl K. Henderson, Florida in Louisiana
 Mrs. Gaynel Jessup, North Carolina in Louisiana
 Mrs. Mabel Rosa, New Hampshire in Idaho
 Mrs. Margaret Nathurst, Kentucky in Florida
 Mrs. Marjorie Stephenson, Delaware in Louisiana

WORTHY GRAND MATRON: It is a pleasure to welcome you to this Eighty-eighth Session and hope that your stay will be a pleasant one, that the many miles you have traveled will be worth while. (Applause.)

Grand Conductress and Associate Grand Conductress, you will escort these Grand Representatives to the East.

The Grand Representatives of other Grand Jurisdictions who were presented at the Altar were escorted to the East, introduced, and given Grand Honors.

GRAND REPRESENTATIVES OF OTHER GRAND JURISDICTIONS TO TEXAS

WORTHY GRAND MATRON: Sisters Grand Conductress and Associate Grand Conductress, you will present the Grand Representatives of other Grand Jurisdictions in Texas at the Altar.

GRAND CONDUCTRESS: Worthy Grand Matron, I have the honor and privilege of presenting:

Mrs. Dovie Davidson, Alabama
 Mrs. Violet Dean, Arkansas
 Mrs. Opal Tippen, Colorado
 Mrs. Elenor Petro, District of Columbia
 Mrs. Clara Fuqua, Georgia
 Mrs. Lela Wilson, Idaho
 Mrs. Edna Struby, Kentucky
 Mrs. Lelia Sawers, Manitoba
 Mrs. Jewel Montgomery, Massachusetts
 Mrs. Rachel Burnett, Michigan
 Mrs. Mae Tietze, Missouri
 Mrs. Minnie Lee Spencer, Mississippi
 Mrs. Sarah Finger, New Jersey
 Mrs. Irene Callaway, New Mexico
 Mrs. Belle Atchison, North Carolina
 Mrs. Nola Claxton, Oklahoma
 Mrs. Agnes Morris, Ontario
 Mrs. Mary Louise Harris, Pennsylvania
 Mrs. Mildred Love, Puerto Rico
 Mrs. Myrtle Davis, Saskatchewan
 Mrs. Clara Klein, South Dakota
 Mrs. Uva Reuwer, Tennessee
 Mrs. Sadie Sickel, Vermont
 Mrs. Irene Viereck, Virginia
 Mrs. Alma Chandler, Washington
 Mrs. Vera Trout, Wisconsin

WORTHY GRAND MATRON: It is a pleasure for me to welcome our own Grand Representatives at the Altar. You are our ambassadors of good will to the other Jurisdictions and the ones who strengthen the ties of fraternal love and friendship of our great Order. May I express my personal gratitude to you for the great work you do. (Applause.)

The Grand Representatives were escorted to the East, introduced, and given Grand Honors.

WORTHY GRAND MATRON: Thank you, Sisters Grand Conductress and Associate Grand Conductress.

To give the response to the Welcome for the Distinguished Guests, I am happy and delighted to present a very lovely lady from Kentucky.

Sisters and Brothers, I present to you Mrs. Jane McCluskey, Worthy Grand Matron of the Grand Chapter of Kentucky. (Applause.)

RESPONSE TO WELCOME FOR THE DISTINGUISHED GUESTS

MRS. JANE McCLUSKEY: Worthy Grand Matron, Worthy Grand Patron, Members of the General Grand Chapter, Past Most Worthy Grand Matron, Sister Mildred Haney Harris, Distinguished Guests, Sisters and Brothers:

It is a distinct honor to be invited to respond in behalf of all distinguished guests from Sister Grand Jurisdictions, to your most cordial and heartwarming welcome and to thank you and the Grand Jurisdiction of Texas for all the courtesies extended to us. To represent all distinguished guests in this manner is an honor to my Grand Jurisdiction of Kentucky, and a personal

pleasure for me. We are delighted to be here and are enjoying the melody from your Harps of Happiness. We have felt the warmth of your handclasp, the sunshine of your smile and for every deed of kindness we are indeed grateful.

One of the most wonderful rights that is given to us in the Landmarks of our Order is the last one, the right and privilege to visit other Chapters and Grand Jurisdictions. The more we take advantage of this opportunity, the more wonderful friends we make. Sister Sally and Brother Richard, I am reminded of the similarity between the beauty, grandeur and pageantry of this evening and the poem "My Neighbor's Roses." Yours has been the toil and care; ours the pleasure to behold.

May I extend to all of you a most cordial invitation to attend our "Friendship Session, October 25 through 28, to be held in Louisville, Kentucky. We would be very happy to have you with us at that time.

Worthy Grand Matron, Sister Sally, may God in His goodness richly bless and direct you as you preside over this "Harp of Happiness" Session, and my sincere gratitude for this privilege of responding on behalf of the distinguished guests. Thank you sincerely.

There is much joy in presenting to you, Worthy Grand Matron, and Worthy Grand Patron, this little token of love and appreciation from your distinguished guests. (Applause.)

WORTHY GRAND MATRON: Thank you so much.

Sisters and Brothers, do we have distinguished members who have not been introduced?

Since it is growing so late, we will delay the presentation of the Executive and Arrangements Committee until in the morning.

I recognize Mrs. Lena Maye Cook for the adoption of the ESTARL Committee Report.

REPORT OF ESTARL COMMITTEE

MRS. LENA MAYE COOK: Worthy Grand Matron, Worthy Grand Patron, Distinguished Guests, My Sisters and Brothers:

Worthy Grand Matron, I want to thank you for the privilege which has been mine to serve with four efficient, cooperative, lovely ladies as the Committee you appointed to assist in this wonderful year for ESTARL. Many pleasant memories will be ours for years to come.

It is an honor to present them:

Mrs. Ruth Stewart, District One, Dallas, Texas
 Mrs. Nina Jo Spikes, District Two, Lubbock, Texas
 Mrs. Sadie Ball, District Three, Fort Worth, Texas
 Mrs. Lucille Powell, District Five, San Antonio, Texas

After Grand Chapter Installation of Grand Officers in Fort Worth, the following officers were chosen to serve for the ESTARL year.

Mrs. Nina Jo Spikes, District Two, Secretary
 Mrs. Sadie Ball, District Three, Treasurer

We deeply appreciate the generous contributions given by the Chapters who gave with the wonderful spirit of unselfishness. We feel much good will come from these fine people who have sought our aid in trying to better

a Christian World by a religious phase of study in our colleges. May their leadership be outstanding always.

We, the Committee, gave preference to applicants having their legal residence in Texas, who are attending Texas colleges, who have completed at least one year of college work, this being in compliance with the application forms accepted by General Grand Chapter. We made exceptions to this rule when a Chapter gave a full scholarship, and sponsored an applicant; that is, if same met all requirements.

Each Committee member handled all applications and correspondence of their respective districts. There were fifty-one applications to be studied when we met in Austin, Texas, August 22, 1970.

The following eight Chapters gave a full \$400.00 scholarships:

Mt. Auburn No. 755	District I
A. C. Garrett No. 774	District I
Melrose No. 920	District IV
Woodland No. 696	District IV
Spring Branch No. 984	District IV
Magnolia No. 706	District IV
Alamo Heights No. 734	District V
Bethany No. 912	District V

We gave long study and careful consideration to the following twenty-nine awards; twenty-eight were \$400.00 each, and one was \$200.00.

District I

1. Samuel Jesse Burnett, recommended by Bonham Chapter No. 852, studying for the Baptist Ministry, attending Southwestern Baptist Theological Seminary.
2. Marilyn Graham, recommended by Lindale Chapter No. 864, Religious Education, Southwestern Seminary.
3. Robert B. Hays, recommended by Love Field Chapter No. 875, studying for the Ministry, Perkins School of Theology, S. M. U.
4. Bettye Housman, recommended by A. C. Garrett Chapter No. 774, Music, Baylor University.
5. Minus Baskin Jackson, recommended by Longview Chapter No. 610, Ministry, Union Theological Seminary.
6. Robert C. Maxey, recommended by Southern Star Chapter No. 707, Ministry, Southwestern Baptist Theological Seminary.
7. Terry J. Parsons, recommended by Paris Chapter No. 5, Chaplain, Perkins School of Theology, S. M. U.
8. Randy Smith, recommended by Oak Cliff Chapter No. 303, Ministry, Dallas Baptist College.
9. Billy Ray Smith, recommended by Mt. Auburn Chapter No. 755, Ministry, El Centro Junior College, Perkins Lay Pastor School.
10. John F. Teer, recommended by Cockrell Hill Chapter No. 971, Ministry, Perkins School of Theology, S. M. U.

DISTRICT II

11. John Thomas Ball, recommended by Ft. Stockton Chapter No. 230, Medical Missionary, University of Plano.
12. John W. Christian, recommended by Midland Chapter No. 253, Ministry, Dallas Baptist College.
13. Thomas J. Dufresne, recommended by Ft. Stockton Chapter No. 230, Ministry, Howard Payne College.
14. John Lee Rabon, recommended by Ft. Stockton Chapter No. 230, Ministry, Howard Payne College.
15. Ted Kendal Wright, recommended by Anson Chapter No. 867, Ministry, Hardin Simmons University.

DISTRICT III

16. Otis Swafford Hawkins, Jr., recommended by Polytechnic Chapter No. 420, Ministry, Southwestern Baptist Theological Seminary.
17. Glenn C. Samimis, recommended by Fort Worth Chapter No. 681, Ministry, Brite College (T. C. U.).

DISTRICT IV

18. John E. Carkeet, recommended by Spring Branch Chapter No. 984, Ministry, Luther Rice Seminary.
19. Spurgeon M. Dunnam, Jr., recommended by Sweeney Chapter No. 873, Ministry, Perkins School of Theology.
20. Guy L. Knoll, recommended by Bellaire Chapter No. 1021, Ministry, Southwestern University.
21. James T. Ramsey, Jr., recommended by Woodland Chapter No. 696, Ministry, Virginia Theological Seminary.
22. Roger W. Reed, recommended by South Park Chapter No. 1056, Ministry, Lamar State College of Technology.
23. Ernest W. Pounders, recommended by Melrose Chapter No. 920, Music, Sam Houston State Teachers College.
24. Frankie J. Schaefer, recommended by Frank W. Lynn Chapter No. 1015, Ministry, Southwestern Baptist Theological Seminary.
25. Rex M. Shepperd, recommended by Somerville Chapter No. 245, Chaplain, Perkins School of Theology.
26. Don Wolf, recommended by Magnolia Chapter No. 706, Ministry, Southwestern Baptist Theological Seminary.

DISTRICT V

27. Bobby Joe Danley, recommended by Uvalde Chapter No. 297, Ministry, Hardin Simmons University.
28. Thomas C. Elliott, Jr., recommended by Ed Couch Chapter No. 859, Ministry, Perkins School of Theology, S. M. U.

- 29. Charlene R. Peal, recommended by Oso Chapter No. 868, Church Music, Southern Methodist University.
- 30. Ben E. Hall and recommended by Alamo Hts. Chapter No. 734, Ministry, San Antonio College.

Our Worthy Grand Matron, Mrs. Sally Matranga, requested a "Harp of Happiness" Worship Service at the Jones Hall, Sunday morning, 9:45 to 11:30, September 27, 1970. Local religious leaders were on the program and our guest speaker was Rev. Gaylord H. Dodgen, Pastor of Trinity Presbyterian Church, Baton Rouge, Louisiana. Rev. Dodgen is the nephew of our Worthy Grand Matron. We wish each of you could have experienced the spiritual blessings which have been ours.

We wish to express our appreciation to Mrs. Mertis Stone, Grand Organist; Miss Peggy Patterson, Grand Choir Director; the members of the Arrangements Committee, our Junior Past Patrons and all who helped in any way, and especially to my son, Clyde Cook, Rev. Dodgen, Pastor Wells, Dr. Williams, Mrs. Diane Tobola and the Arabia Temple Chanters.

Fraternally submitted,

LENA MAYE COOK, Chairman
 RUTH STEWARD
 NINA J. SPIKES
 SADIE BALL
 LUCILLE POWELL

1969-1970 ESTARL FINANCIAL REPORT

11- 1-1969	Balance in Bank	\$ 157.82
11-24-1969	Deposit	4,911.89
2-27-1970	Deposit	856.03
	Total	\$ 5,925.74
28—\$200.00 checks—	Balance on scholarships	
of 1968-1969		5,600.00
		\$ 325.74
Balance in Bank August 1, 1970		\$ 325.74
Deposit September 2, 1970		11,164.00
	Total in Bank	\$ 11,489.74
28 checks @ \$200.00		5,600.00
1 check @ \$200.00		200.00
	Balance	\$ 5,689.74
2 checks @ \$200.00		400.00
	Balance	\$ 5,289.74
Welfare reported 9-30-1970	ESTARL year 1969-70	\$ 11,438.13
	ESTARL Church Service	\$ 621.00
We gave:	Year Total	\$ 12,059.14
30—\$400.00 Awards		
1— 200.00 Award		

Fraternally submitted,

LENA MAYE COOK, Chairman

SUPPLEMENTARY REPORT OF ESTARL COMMITTEE
DISTRICT I

William Pruitt Ashworth recommended by Mineola Chapter No. 454, Ministry Union Theological Seminary, Mr. R. E. Broodville at Broadway at 120th St., New York City, New York 10027.

Balance in Bank 9-1-1970	\$ 11,489.74
ESTARL 1969-70 Welfare Chairman Report	11,438.13

Thirty (30) Eastern Star Training Awards:

1 Award @ \$400.00	\$ 12,000.00
1 Award @ \$200.00	200.00
	\$ 12,200.00

Fraternally submitted,

LENA MAYE COOK, Chairman

Worthy Grand Matron, I move the Adoption of the Report.

The ESTARL Committee Report was adopted.

WORTHY GRAND MATRON: Grand Warder, you will inform the Grand Sentinel that we are about to call this Monday Evening Session from Labor to Rest and direct him to permit no interruption while we are thus engaged.

GRAND CHAPTER CALLED FROM LABOR TO REST

The Bible was closed and Grand Chapter was called from Labor to Rest at 11:50 P. M.

Tuesday Morning, September 29, 1970
9:00 A. M.

The Tuesday Morning Session was called to order by Mrs. Mildred Sharpe, Past Grand Matron, and Mr. Herschel Harrington, Past Grand Patron.

Preceding the Call to Order organ melodies were by Mrs. Mertis Stone, Grand Organist.

CALL TO ORDER

MRS. MILDRED SHARPE: Good morning, Sisters and Brothers. It is a real joy to greet you. I am sure the various greetings and welcomes, along with the beauty and pageantry of last evening, are still ringing as a glorious melody in your hearts. May the music of gladness and joy continue to blend into this Harp of Happiness Session as we begin our actual deliberations.

I now call this Tuesday morning Harp of Happiness Session of the Grand Chapter of Texas to order.

Grand Marshal, you will present the Grand Pages and Assistant Grand Warders in the "Hearts of Love" Drill.

HEARTS OF LOVE DRILL

The Grand Pages and Assistant Grand Warders, carrying folded red umbrellas, entered with two lines from the East and two lines from the West. After criss crossing and going into the formation of two hearts and at a given signal the umbrellas were opened and twirled. The Grand Organist played "Let a Smile Be Your Umbrella."

MRS. MILDRED SHARPE: Grand Marshal, the applause indicates our appreciation of your work and the intricate beauty of this presentation.

Again, we shall enjoy the work of our Grand Marshal, Mrs. Billie Rogers, as she directs the Grand Officers and their Pages in the "Precious Rose" Drill.

PRECIOUS ROSE DRILL

The Grand Officers and Personal Pages entered and repeated the "Precious Rose Drill." During the drill Mr. Richard L. Fisher sang "Only a Rose."

MRS. MILDRED SHARPE: Again we express appreciation to our Grand Marshal, Mrs. Billie Rogers, as well as to Brother Dick Fisher and Sister Mertis Stone for adding to our enjoyment with the beautiful drill and with special music.

Grand Marshal, you will invite the Worthy Grand Matron, Worthy Grand Patron and other Grand Officers to enter the Grand Chapter Room.

ENTRANCE OF GRAND OFFICERS

The labyrinth was set up and the Worthy Grand Matron, Worthy Grand Patron and Floor Officers entered, and assumed the formation outside the Chairs.

The Grand Officers assumed their stations.

MRS. MILDRED SHARPE: Sisters and Brothers, happiness is a magic word. There is a little book entitled "Happiness is Everywhere." Perhaps you read it. In the last part of the book we find the comment, "And when happiness seems to be nowhere around, remember, it's waiting to be found." We find happiness all around us this morning, Worthy Grand Matron. You've added to my personal happiness by inviting me to preside with my own Worthy Grand Patron, Brother Herschel Harrington, in calling this Tuesday Morning Session to order and in greeting our membership and in serving you. There are glorious memories of the "In Tune with the Infinite" Installation flashing through my mind, for it was in this building in 1966 that Brother Herschel and I were installed as Worthy Grand Matron and Worthy Grand Patron. It is my pleasure to call upon that fine Christian gentleman, beloved by all, to bring you greetings this morning.

Brother Herschel Harrington.

MR. HERSCHEL HARRINGTON: Worthy Grand Matron, Worthy Grand Patron, Distinguished Members, my Sisters and Brothers:

Mrs. Mildred Sharpe, it is a pleasure to be with you again. I am very much pleased to serve as your escort and to assist you in the opening of this Tuesday Morning Session. I can especially recall the time when we were in this same place to be installed four years ago as Associate Grand Matron and Associate Grand Patron when our families were with us here. It is good to look

into the faces of those who were with us then and are present with us today, and to have the wonderful memories of those who were with us then and have since passed on, and to remember their love for our Order and for you and for me. Thank you. (Applause.)

MRS. MILDRED SHARPE: Worthy Grand Matron, surely the Music of your Heart is tuned in happiness as we assemble in your very fine Convention Center. We voice appreciation to you and to the membership of the Hostess Chapters for their labors in preparing for our comfort and happiness.

Years ago Grace Noel Crowell wrote "Happiness for Sale." It is a charming story of a little girl who brought gladness and warmth to the hearts of all who knew her. We could liken this charming person to you, Worthy Grand Matron. You have brought a spirit of happiness and warmth into our Chapter Room and we are grateful for your leadership. May the years bring about the increased measure of happiness to you and yours.

Worthy Grand Patron, the Poet must have had a man such as you in mind when he penned the words:

"God give us men! A time like this demands strong minds,
great hearts, true faith and ready hands."

The membership of this State is fortunate to have you as our Worthy Grand Patron. I personally value the friendship of you and Earnesteen, our beautiful Grand Esther.

Worthy Grand Matron, thank you for this delightful privilege. Many personal words of gratitude, praise, love and appreciation could be spoken to you. Somehow, I feel those are not necessary for somehow you know and understand the mutual love we share. May our friendship continue to deepen and to grow in love. I extend to you your gavel and thank you for this privilege. (Applause.)

WORTHY GRAND MATRON: Sister Grand Warder, you will inform the Grand Sentinel that we are about to call this Tuesday morning session from Rest to Labor and direct him to permit no interruption while we are thus engaged.

CALL FROM REST TO LABOR

Grand Chapter was called from Rest to Labor at 10:10 A. M.

WORTHY GRAND MATRON: Sister Mildred, may I express my appreciation to you for calling the Tuesday morning session to order.

WORTHY GRAND PATRON: Worthy Grand Matron, Grand Officers, my Sisters and Brothers:

I, too, would like to express my appreciation to Sister Mildred and Brother Herschel for getting us off to a very fine start this morning. We appreciate their fine service to this Grand Chapter.

Thank you. (Applause.)

WORTHY GRAND MATRON: I am pleased to present Mrs. Viva Huffman, Past Grand Matron, who will deliver our Invocation.

INVOCATION

The Invocation was by Mrs. Viva S. Huffman, Past Grand Matron.

WORTHY GRAND MATRON: Mrs. Mary Ella Schoverling, Past Grand Matron, will now bring our Devotional.

DEVOTIONAL

MRS. MARY ELLA SCHOVERLING:

Worthy Grand Matron, Worthy Grand Patron, Past Most Worthy Grand Matron, our Distinguished Members, my beloved Sisters and Brothers:

As we begin this first morning of our "Harp of Happiness" Session, I would like for us to think together on how we, as members of this great Order, may bring happiness to others and ourselves as we touch the strings on our "Harp of Life" which God has so lovingly entrusted to us. A great Philosopher once said, "Life is like the beautiful music of the harp. In order for our melody to be beautiful and worthwhile we must be in perfect tune with our Master Musician. When LOVE touches the strings, the harp gives forth mellow music of kindness, love, peace and understanding."

No other Fraternal Order gives to us higher principles for a good and fruitful life than does this wonderful Order to which we are privileged to belong. Sometimes in our hustle and bustle of every day living in this confused world, and in our struggle to keep in tempo with the unrest about us, these principles grow dim and we seem to forget to incorporate into our daily living those acts of charity and loving kindness; we seem to think of "self" and forget the wonderful privilege of bringing happiness to others. So, as we have before us the challenge of "Harps of Happiness," let us seriously consider a few simple truths which will not only bring happiness to ourselves but to all we meet on the Road of Life.

First, in order to bring happiness to others we must become involved . . . involved in doing those things which go into the making of a good and worthwhile life. Thus, fulfilling the obligation we took when we became members of the Order; also fulfilling one of the great commandments given by our blessed Lord, that we "Love our neighbor as ourselves." In our world so torn, confused, filled with hatred and unconcern, we need guidelines to help us in our struggle to live as Sisters and Brothers which will greatly assist us in making the melody we play upon our "Harp of Life" a melody of "Happiness."

Confucious, the greatest of all Chinese philosophers, was out for a walk in his garden when he was approached by two peasants who said to him, "Sir, our minds are weak and we do not understand your teachings, but we do have a great desire in our hearts . . . we want our lives to be noble, we want to be respected by our fellow man, we want to be useful and do good . . . so tell us in simple words how to make our lives good and worthwhile. The wise old philosopher thought for a moment and replied, "What you do not want done to yourselves DO NOT do to others." Five hundred years later almost these identical words were given to us by Jesus as the "Golden Rule" of life . . . "Whatsoever ye would that men should do to you, do you even so to them." I feel this admonition from these two great and wise leaders is most important in our daily living; that is, if we hope to produce a melody of "Happiness" on our "Harp of Life."

We are all familiar with the story of the "Good Samaritan" so beautifully told in the 10th Chapter of Luke. Have you ever felt sorry for the priest and the Levite who passed by on the other side? They refused to become involved in this great need of another . . . they closed their eyes to one in distress . . . they passed by on the other side. Then there came the Good Samaritan who lovingly cared for the needs of this man who had been robbed, beaten and left to die. He bandaged his wounds, he took him to a nearby Inn so that he might receive further care, using his own money to pay for this service. I am sure that through these acts of kindness the melody he

played on his "Harp of Life" was a melody of Happiness, acceptable to our Lord. As we journey on the Road of Life, let us not "pass by on the other side." So many in our world today are lonely, sad, neglected and ill. They desperately need a kind word, a true, loyal friend, someone to be concerned about their welfare. God has put us here to make the world brighter, happier and better by helping to bear one another's burdens. In order to fulfill our mission as God's children and as Sisters and Brothers we must keep in perfect tune with our Master . . . otherwise there will be no harmony in life . . . no happiness added to the lives of others.

Jesus placed great emphasis upon the value of LOVE. You recall the farewell message to His disciples as they sat about the Table for the last time. I am sure He was thinking of what He might say that would be of the greatest value to them and helpful to all mankind down through the ages. You recall His words, "This last commandment I give to you that you love one another as I loved you." This love upon which Jesus placed such great value costs so little and profiteth so much. It brings so much joy and happiness, yet so often we are stingy with that which we possess in unlimited quantities. No degree of happiness can come into any life without the mellowing influence of love. A life that goes out in love to all is a life that is full of harmony, rich and continually expanding in beauty and power. The more one loves, the nearer he approaches God, for LOVE is the ladder by which we climb to the likeness of God. Just think what would happen if every person in this room started loving every one . . . forgetting all peculiarities, faults, mistakes, shortcomings, but give to everyone, regardless of behavior, an abundance of love and understanding. This has to begin with you and me . . . just think what would happen if all of the nations of our war weary world forgot their envy, greed, hatred, selfishness and began loving one another. It would not take long to formulate a lasting peace if love for God and love for our fellowman ruled at our Peace Conferences. Oh, the peace and joy that comes into any life when it is purified by love.

A most remarkable demonstration of the influence that love has upon a life was made in a school in Chicago some years ago. A certain teacher in a school in a foreign settlement where there was a great deal of trouble with the low ideals of the pupils decided to decorate a corner in one of the study halls . . . she decided to call this the "Be Still and Love" corner. A beautiful stained glass window was placed in the end of the hall, a divan, a lovely rug upon the floor and a picture . . . Hoffman's Head of Christ was placed there. The children took great pride in this little retreat and felt highly favored when allowed to sit in this special corner. Immediately their conduct was affected by these beautiful surroundings; they became more considerate and thoughtful of each other, their kindness and eagerness to do something for others was demonstrated to all. One young Italian boy who had been incorrigible before the "Be Still and Love" corner was established became so changed and softened that the teacher was amazed. One day she asked him what had made such a change in his conduct—he pointed to the picture of Christ and said, "Shucks teacher, how can a fellow do bad things when He's looking at them?" May we always remember that He is looking at you; He is looking at me.

William Morris once said, "I am going your way, so let us go hand in hand. You help me and I'll help you. We shall not be here very long for soon death, the kind old nurse will come back and rock us to sleep. Let us help one another while we may." If we want to know what happiness is we must seek it, not as if it were a pot of gold at the end of a rainbow. We can find happiness only in doing . . . doing for others . . . that means reaching out, ministering, blessing, giving of ourselves to others. Henry Drummond said, "There is no happiness in having or in getting, but only in GIVING."

The message I have attempted to bring is not new; these are simple truths presented in simple words, but Oh, how we need to put them into action and become involved in bringing happiness . . . then shall we be worthy of membership in this beloved Order and worthy of bearing the name of God's children. If, each day we practice the Golden Rule . . . if, on every opportunity we faithfully serve our fellowman; if, we do not pass on the other side but act as did the Good Samaritan giving a full measure of love, understanding, kindness and service to others . . . If we really and truly LOVE one another . . . then we shall play a melody of Happiness upon our Harp of Life.

GRAND CHOIR

The Grand Choir sang "I Believe," and "How Great Thou Art."

WORTHY GRAND MATRON: Thank you, Grand Choir.

Sisters and Brothers, according to our Constitution we must have the report of the Jurisprudence Committee on Unfinished Business before we continue with the other business of Grand Chapter.

I recognize Brother Chauncey Penix.

REPORT OF JURISPRUDENCE COMMITTEE

MR. CHAUNCEY PENIX: Worthy Grand Matron, Sisters and Brothers:

My committee is running one short, and one of the members is going to have to leave today. So we are trying to get all the business possible attended to this morning.

The first report of the committee is always on the Distribution of the business of Grand Chapter. Sometimes I wonder about the merits of this report. If you would read the Annual Reports then you would not have to have this report. (Applause.)

JURISPRUDENCE COMMITTEE REPORT No. 1

In conformity with the provisions of our Code of Laws, Governing Grand Chapter, relating to the duties of the Jurisprudence Committee we recommend that the matters contained in the Annual Report of the Grand Officers be distributed as follows:

1. TO THE MEMBERS OF GRAND CHAPTER.

We recommend to each member of this Grand Chapter, that they read and study the Annual Report of your Grand Officers.

2. TO THE BOARD OF GRAND TRUSTEES.

A. The Report of the Grand Treasurer, on page 81,

B. The Report of the Grand Secretary, on page 87,

C. The Report of the Board of Directors of Grand Chapter Benevolence, on page 96.

3. TO THE BY-LAWS COMMITTEE.

A. The By-Laws Amendments, as contained in the Worthy Grand Matron's Report on page 64,

4. TO THE WELFARE COMMITTEE.

PROCEEDINGS ORDER OF EASTERN STAR

- A. The report of the Welfare Program, as contained in the Worthy Grand Matron's report, on page 19.
 - B. To the proposed laws with regard to the Welfare Program, set out in the Proposed Resolution No. 1, 2, and 3. On page 4 and 5.
5. TO THE COMMITTEE ON CHAPTERS UNDER DISPENSATION.
- A. To that part of the Worthy Grand Patron's Report on new Chapters Instituted, on page 77 and 78,
6. TO THE JURISPRUDENCE COMMITTEE.
- A. The Physical Disabilities, waived and refused, on page 62, of the Worthy Grand Matron's Report.
 - B. The Decisions and Rulings of the Worthy Grand Matron, as set out on page 70,
 - C. That part of the Worthy Grand Matron's Report, dealing with By-Laws Amendments, on page 64,
 - D. The proposed Amendments to the Constitution and Code of Laws, at the back pages of the Annual Reports.
 - E. All other matters contained in the Reports calling for action by this Grand Chapter, which has not been distributed here-in to other Boards and Committees.

Respectfully submitted,

CHAUNCEY E. PENIX
MARGARET WARREN
OLIVIA A. SMITH
ED. L. SHARPE

Worthy Grand Matron, I move the approval of this report.

WORTHY GRAND MATRON: Is there any discussion?

JUDGE CLYDE SMITH: Worthy Grand Matron, Worthy Grand Patron, Sisters and Brothers:

I am glad of the opportunity to say just what Brother Chauncey said, that if you would read your Annual Reports you would not have to have this Distribution.

Now it so happens that I have read these reports, and if you will examine the report there is nothing said about how much in the Endowment Fund you have and what our security is. There is only mention about it in the Grand Treasurer's Report.

So I move that when these reports are referred to the Board of Grand Trustees that the Board of Grand Trustees come back as early as possible and tell us how much Endowment Fund we have and what that security is. (Applause.) There is an item of interest shown of \$25,000.00. I do not see in here anywhere, in any of these reports, anything about the \$600,000.00 that we have in the Endowment Fund.

I move that the Grand Trustees report as soon as possible on these reports and give us a complete report as to the amount of the endowment Fund and the securities behind that Endowment Fund.

I make that as a motion.

WORTHY GRAND MATRON: We have a motion and it has been seconded.

Is there discussion?

JUDGE CLYDE SMITH: Sister Rebecca says that it was in the proceedings last year. And it is. But what I am thinking about, I want to bring it up to date. The main thing I am interested in is a list of the Securities. I think this Grand Chapter ought to know what we have our Endowment Fund invested in, and that is all I am asking.

MRS. REBECCA MILES: Sisters and Brothers, every year at the close of Grand Chapter we have the records of Grand Chapter and our accounts show the money we have and where it is. At the close of the last Grand Chapter we had \$644,935.75 in the Endowment Fund. You will find that on Page 464 of the proceedings.

When you get your proceedings you turn to the back of the proceedings and you will find the Auditor's Report, and at the back of the Secretary's Report you will find all the securities that are intrusted to my care. (Applause.)

JUDGE CLYDE SMITH: I have had a great number of members ask me how much we had in the Endowment Fund. Since Sister Rebecca has given us that information I will withdraw my motion. I wanted you to know, and I think the membership should be informed. (Applause.)

I am withdrawing my motion, but I do want to discuss some time the financial problems we have. (Applause.)

WORTHY GRAND MATRON: Thank you.

Motion has been made and seconded that we accept the Jurisprudence Committee's Report.

Is there discussion?

The report was adopted.

REPORT OF JURISPRUDENCE COMMITTEE ON UNFINISHED BUSINESS

MR. ED. SHARPE: Worthy Grand Matron, this is report of the Jurisprudence Committee on Unfinished Business.

The following Resolution was presented to the 1969 Session of this Grand Chapter and referred to the "incoming jurisprudence Committee,"
PURPOSE:

To amend Article VII B, Section 9 (2), page 39, to read as follows.

"Such Board of Directors shall maintain and operate the O. E. S. Home and administer the funds appropriated by the Grand Chapter, from time to time for its upkeep, support and maintenance; provided that no repairs or improvement to the property of the Home requiring an expenditure in excess of \$10,000.00 shall ever be made except with the consent of the Grand Chapter, and the approval of an appropriation therefor by the Grand Chapter."

This was passed at the 1969 Session of this Grand Chapter, and must be voted on at this Session in order to become a part of our laws.

Respectfully submitted,

CHAUNCEY E. PENIX
Chairman, Jurisprudence Committee.
MARGARET WARREN
OLIVIA A. SMITH
ED. L. SHARPE

MR. ED. SHARPE: Worthy Grand Matron, I move that this report be accepted.

WORTHY GRAND MATRON: Any discussion?

MR. DAVE REANEY: Worthy Grand Matron, I know what this is about, if this Grand Chapter would like to know. The purpose of this amendment to the Constitution and Laws of this Grand Chapter is prior to this amendment there was a maximum amount that could be expended for improvements to the Eastern Star Home of \$5,000.00, without approval of Grand Chapter.

The question was taken of the delegates and by vote of Chapter Representatives and the Report was adopted.

MRS. MARGARET WARREN: This is Jurisprudence Committee Report No. 4.

JURISPRUDENCE COMMITTEE REPORT NO. 4

We, your Jurisprudence Committee, have carefully examined RESOLUTION NO. 4 of the Proposed Amendments to the Code of Laws, of the Grand Chapter of Texas, Order of the Eastern Star, and find same in legal and proper form to submit to the Grand Chapter for their consideration and action, which Proposed Amendment reads as follows:

RESOLUTION No. 4

We, the undersigned members of Clara Mills Chapter No. 1032, do hereby submit the following resolution to be considered and acted upon at the Annual Session of Grand Chapter to be held on September, 1970.

That Chapter Six of the Laws Governing Grand Chapter, which has to do with Districts and Sections, and that part of Article 106, page 82, which provides for the following Chapter to be in District 2, Section 8, to-wit:

County	Chapter	No.	City
Reagan (Part)	Clara Mills	1032	Midkiff

That same as set out above be deleted therefrom, and same be added to District No. 5, Section 2, Article 130, to read as

County	Chapter	No.	City
Reagan	Clara Mills	1032	Midkiff

(This resolution is offered for the purpose of asking Grand Chapter to authorize the moving of Clara Mills Chapter No. 1032, O. E. S., located near the town of Midkiff, from District 2, Section 8, to District 5, Section 2.)

Respectfully Submitted,

CHAUNCEY E. PENIX
MARGARET WARREN
OLIVIA A. SMITH
ED. L. SHARPE

MRS. MARGARET WARREN: I move that this report be adopted.

WORTHY GRAND MATRON: Is there discussion?

The report was adopted.

MRS. OLIVIA SMITH: This is Jurisprudence Committee Report No. 5.

JURISPRUDENCE COMMITTEE REPORT NO. 5

We, your Jurisprudence Committee, have carefully examined RESOLUTION NO. 5 of the Proposed Amendments to the Code of Laws of the Grand Chapter of Texas, Order of the Eastern Star, and find same in legal and proper form to submit to the Grand Chapter for their consideration and action, which Proposed Amendment reads as follows:

RESOLUTION No. 5

We, the undersigned members of Grand Chapter, respectfully submit for your consideration the following amendment.

BE IT RESOLVED, that Article 88, Division. This Grand Chapter shall be divided into Five Districts of ten sections each, numbered and composed of Counties and Chapters as follows:

(Only that part of said Article as set out below is amended.)

DISTRICT NUMBER FIVE—SOUTHWEST

Article 131, Sec. 3, page 92

be amended by deleting the following:

County	Chapter	No.	City
Real	Leakey	18	Leakey

and that Art. 132, Section Four, page 93, be amended as follows:

County	Chapter	No.	City
Real	Leakey	18	Leakey

and that said amendment be printed in the "45-Day Pamphlet" as provided by our laws.

Respectfully submitted,

CHAUNCEY E. PENIX
 MARGARET WARREN
 OLIVIA A. SMITH
 ED. L. SHARPE

MRS. OLIVIA SMITH: Worthy Grand Matron, I move the adoption of Jurisprudence Report No. 5.

WORTHY GRAND MATRON: It has been moved and seconded that Jurisprudence Committee Report No. 5 be adopted. Is there any discussion?

The report was adopted.

MR. CHAUNCEY PENIX: This is report in regard to Resolution No. 7.

JURISPRUDENCE COMMITTEE REPORT NO. 7

We, your Jurisprudence Committee, have carefully examined RESOLUTION NO. 7, of the Proposed Amendments to the Code of Laws, of the Grand Chapter of Texas, Order of the Eastern Star, and find same does not comply

with our Code of Laws and should not be submitted to the Grand Chapter for their consideration and Action. The Proposed Amendment reads as follows:

RESOLUTION NO. 7.

GRAND CHAPTER OF TEXAS, O. E. S.
Arlington, Texas, 76011
Att: Sister Rebecca L. Miles, Grand Secretary,

Dear Sisters and Brothers:

At a special meeting of Humble Chapter No. 415, O. E. S., we voted to request Concurrent Jurisdiction with the Houston Chapters and we, therefore, respectfully request action by Grand Chapter on same.

We took this matter up with Jurisprudence Committee and were advised by them to petition Grand Chapter for same.

Sincerely and fraternally,

Humble Chapter No. 415, O. E. S.
VELMA CAMPBELL, Secretary.

Art. 207 Sec. (4), Provides that "Any Chapter with exclusive jurisdiction adjacent to an exclusive or concurrent jurisdiction shall have the right to petition Grand Chapter for concurrent jurisdiction with said adjacent jurisdiction same to be approved by Grand Chapter. Each petition shall be accompanied by an approval of said Petition by the Chapter so petitioned, and by a majority of the Chapters with which a concurrent jurisdiction is sought. of those Chapters with which a concurrent jurisdiction is sought.

Your Jurisprudence Committee, has not been presented with an approval of those Chapters with which a concurrent jurisdiction is sought.

Respectfully submitted,

CHAUNCEY E. PENIX
OLIVIA A. SMITH
MARGARET WARREN
ED. L. SHARPE

MR. CHAUNCEY PENIX: This is a letter from Humble Chapter No. 415. I would like to state that this resolution is not in legal form and may not be voted on at this Grand Chapter because the Jurisprudence Committee has not been presented with.

SISTER REBECCA MILES: Sisters and Brothers, Humble Chapter requested concurrent jurisdiction with Houston. The law requires that before that can be granted a majority of the Houston Chapters have to vote in favor of it. They did not secure this vote. Consequently, this resolution asking for concurrent jurisdiction is of no value.

The motion is to approve the report of the Jurisprudence Committee that the resolution was not in order to be voted on. I am afraid there is a misunderstanding. If a majority of the Houston Chapters vote in favor of the request next year it will be ready for your vote. (Applause.)

The report was adopted.

WORTHY GRAND PATRON: I recognize the Worthy Grand Matron for her report.

Report of the Worthy Grand Matron

God's Mosaic

An artist can take a few bits of colored glass
 And fit them together with infinite pains
 Into a design of symmetry.
 When he is finished, his colors so blend together
 That he has created a picture in glass.

You are God's mosaic,
 A distinctive, original design.
 The way you fit each "piece" of you together:
 Your dreams, your education,
 Your life work, and your total personality,
 Will determine whether the "Design for Your Tomorrow"
 Will be the masterpiece God has in mind.

Almost one year ago, I assumed the position of leadership of our Grand Jurisdiction. It has been my sole aim to serve with courage, compassion and in deep humility, the membership of our great Order. We are all builders of the same masions, taking up the torch given to us by the many who have made this Order what it is today.

I hope that whatever has been accomplished this year will prove worthy of a place among the records of those who have served so faithfully in the previous years.

When Moses was preparing the children of Israel for entry into the land of promise, he said: "The land into which you go is a land of hills and valleys." How accurate was Mose's discription of Canaan with its verdant plains and towering hills. But this is a discription not only of a land, but also of life itself . . . by life . . . yours. Very little of our lives is lived "on the level" as it were. In the words of the old Negro Spiritual, "Sometimes I'm up . . . sometimes I'm down," for life is indeed one of "hills and valleys."

The purpose of those rapturous mountain-top experiences, are to reinforce and prepare us for the valley's of life. I reminded myself many times this year that though the way be dark at times, somewhere out ahead, there will be another mountain-top, when God knows I need it the most.

The many beautiful mountain-top experiences have out numbered the valley's and this year of service will be one of the great treasures of my life.

It is a distinct pleasure to personally welcome our Most Distinguished Guests, to the Harp of Happiness Session. I sincerely hope that your visit to our Grand Chapter will be a percious memory. Certainly we are pleased to have among our midst Past Most Worthy Grand Matrons, General Grand Chapter Officers and Committee Memebers . . . Worthy Grand Matrons and Worthy Grand Patrons of other Grand Jurisdictions, many distinguished members from other States and we welcome each of you. The presence of the members of our own jurisdiction is an inspiration to me. For this is your Session, Sisters and Brothers, you are the delegates and you enact the legislation. I hope this will be a challenging experience for each of us, inspiring us to move forward to new and greater accomplishments.

IN MEMORIAM

You Know Neither the Day Nor the Hour
Matt. 25:13

Something wonderful can happen
Any time or any day,
Many times the things we pray for
May be only hours away—
Who knows when a flower will blossom
As the seed's dropped in the sod?
Prayer's are like that—we must pray them
And just leave the rest to God!
Helen Farries

In the midst of our happiness, our hearts are saddened when we recall the many beloved members who have been called home. The loss of many members in the subordinate Chapters and some of our Grand Officers this year in our Grand Jurisdiction is keenly felt. Our hearts go out with fraternal love and understanding, as we extend sincere sympathy to the members of our Order and their families who have been visited by sorrow. We bow in humble submission as we say "Thy will be done."

Mrs. Jimmie Nelson.....	Deputy Grand Matron, Dist. 3, Sec. 5
Mrs. Pauline Riley.....	Arrangements Committee
Mrs. Marie Harrington.....	Time and Talent Committee
Mrs. Lillie Shryrok.....	Time and Talent Committee
Mrs. Juanita McKelvey.....	Fraternal Visitation
Mr. C. D. Osborn.....	Masonic Education
Mr. Leslie Long.....	Masonic Education
Mrs. Patsy Screws.....	Grand Representative
Mrs. Myrtle Rogers.....	Grand Representative

It is with deep sorrow that we record that a link has been severed from the Golden Chain of our Past Grand Matrons—Mrs. Belle P. Tomlinson of Rosenberg Chapter No. 429.

Being out of the city at that time and not being able to reach me Sister Rebecca L. Miles, Grand Secretary, notified Mrs. Lallah Mae Vollus, Past Grand Matron in Houston, who so capably took care of the arrangements for me.

The following Past Grands accompanied Sister Lallah Mae Vollus to the service. Mrs. Viva Huffman, Mrs. Mary Ella Schoverling and Mr. Herschel Harrington along with Mrs. Pearl Ruth Johnson. The services were well attended and conducted by the members of Rosenberg Chapter. The Grand Chapter floral emblem was very lovely and stood at the head of the casket.

Thank you Sister Lallah Mae for your report and being among those representing Grand Chapter in the final salute to Mrs. Belle P. Tomlinson.

God knows the way, He holds the key,
He guides us with unerring hand;
Sometimes with tearless eyes we'll see,
Yes, there, up there, we'll understand.

SCHOOLS

It is difficult to express my appreciation adequately to the District Deputy Grand Matrons, the Deputy Grand Matrons, the hostess Chapters and all the subordinate members of each District for the wonderful Schools.

The hours of planning the lovely decorations in the Chapter rooms, the beautiful music, the lovely corsages, the personal gifts and your friendly warm reception shall never be forgotten.

I was so very pleased that our Worthy Grand Patron and his lovely wife were able to attend and take part in many of our schools and that we had many members of our Grand Family as well as Past Grands in attendance.

District 5

November		December	
18	Jourdanton	2	San Angelo
19	Beeville	6	Aransas Pass
22	Harlingen	10	Sonora
25	Junction	11	Del Rio
29	Austin	13	San Antonio

District 3

January		January	
3	Olney	15	De Leon
6	Hillsboro	17	Brownwood
8	Clifton	20	Temple
10	Waco	22	Burnet
13	Granbury	24	Fort Worth

District 1

January		February	
29	Tyler	10	Denison
31	Kilgore	12	Denton
February		14	Dallas
3	Atlanta	19	Corsicana
5	Gladewater	21	Irving
7	Paris		

District 2

March		March	
7	El Paso	21	Amarillo
9	Monahans	24	Pampa
11	Odessa	26	Plainview
14	Abilene	April	
16	Wellington	2	Vernon
		4	Lubbock

District 4

February		April	
26	Lufkin	15	Smithville
28	Nederland	18	Houston
April		21	Hempstead
9	Cameron	23	Crockett
11	Channelview	25	Galveston
14	Edna		

No sweeter association could have been mine in traveling over this great state of ours than that of having you, Grand Examiners, District Deputy Grand Matrons and the District Secretaries accompanying me. Your expression of friendship in the many thoughtful things you did for the Worthy Grand Matron, your jovial manner and great sense of humor made our journey so perfect that the memory of it will last forever.

FRATERNAL VISITS

Memory is truly a precious thing, and among the most lasting memories that I shall have from this year of service will be the memories of the Fraternal Visits. You, the members have made it a book of wonderous size, and as I turn its pages, I shall live again the happiness of this past year. The cordial welcomes, unique programs, beautiful settings—in Chapter and banquet rooms—the generous gifts, material and otherwise and your many expressions of kindness will long be remembered.

I want to express appreciation to the Worthy Grand Patron and his lovely wife, Earnesteen, our Grand Esther, for being with us and adding much to the enjoyment and pleasure of the membership.

BLUEBELL CHAPTER No. 856

My first Fraternal Visit was to my own Chapter on November 8, 1969, in a meeting I shall long remember—one in which the Worthy Grand Patron was also included. I have expressed my appreciation many times to the membership of Bluebell Chapter for their love and loyalty. For the beauty of this meeting, the work of the various members, the tributes paid, the large attendance and the kindnesses extended, I am humbly grateful. Through the years, your prayers, the words of encouragement, the praise and expressions of friendship have lighted the way and there will always be a feeling of deep and abiding love for each of you.

SOUTH HILLS CHAPTER No. 835

On November 15, 1969, I had the pleasure of being in South Hills Chapter No. 835 who was paying tribute to the Worthy Grand Patron and enjoyed the privilege of being an honored guest for the evening. I express appreciation to this fine Chapter for the many courtesies that have been extended to me.

APPRECIATION

There are some things in life that are above price,
 Some things that no one can buy,
 Some things I never can hope to repay,
 No matter how hard I try,
 'Tis the love of friends who walk by my side
 And encourage and cheer with a smile;
 'Tis the faith that is theirs, though mistakes I have made,
 That have made my year worthwhile.

I shall always be indebted to the many Chapters over the state for the privilege and honor that has been mine in visiting with you as the Worthy Grand Matron of Texas.

November 8, 1969
 Bluebell Chapter No. 856
 November 18, 1969
 Jourdanton Chapter No. 581
 Devine Chapter No. 43
 Pleasanton Chapter No. 133
 Cotulla Chapter No. 1004
 Pearsall Chapter No. 278
 Poteet Chapter No. 913
 Lytle Chapter No. 335
 November 19, 1969
 Violet Chapter No. 158
 Cuero Chapter No. 618

Beeville Chapter No. 422
 Port Lavaca Chapter No. 373
 Kenedy Chapter No. 36
 Yoakum Chapter No. 282
 Stockdale Chapter No. 69
 Yorktown Chapter No. 945
 November 22, 1969
 Hope Chapter No. 124
 Donna Chapter No. 644
 Edcouch Chapter No. 859
 Edinburg Chapter No. 473
 Harlingen Chapter No. 641
 La Feria Chapter No. 732

- McAllen Chapter No. 14
 Mercedes Chapter No. 629
 Mission Chapter No. 527
 Pharr Chapter No. 800
 Raymondville Chapter No. 748
 Rio Grande City Chapter No. 843
 Rio Hondo Chapter No. 815
 San Benito Chapter No. 565
 San Juan Chapter No. 726
 Weslaco Chapter No. 772
 November 25, 1969
 Boerne Chapter No. 200
 Kerrville Chapter No. 24
 London Chapter No. 449
 Summerland Chapter No. 322
 Junction Chapter No. 497
 November 29, 1969
 Leander Chapter No. 473
 Luling Chapter No. 155
 Lockhart Chapter No. 210
 San Marcos Chapter No. 276
 Austin Chapter No. 304
 Travis Chapter No. 472
 Seguin Chapter No. 555
 Creedmoor Chapter No. 607
 New Braunfels Chapter No. 771
 Capitol Chapter No. 803
 Dripping Springs Chapter No. 860
 Martha Chapter No. 883
 Fidelis Chapter No. 963
 Loyalty Chapter No. 1036
 December 2, 1969
 Brady Chapter No. 167
 Norton Chapter No. 28
 San Angelo Chapter No. 10
 Concho Chapter No. 826
 Miles Chapter No. 672
 Carlsbad Chapter No. 1092
 Paint Rock Chapter No. 391
 Winters Chapter No. 80
 Christoval Chapter No. 761
 Robert Lee Chapter No. 187
 Ballinger Chapter No. 266
 December 6, 1969
 Alice Chapter No. 61
 Aransas Pass Chapter No. 162
 Bishop Chapter No. 452
 Corpus Christi Chapter No. 354
 Ingleside Chapter No. 1037
 Laredo Chapter No. 86
 Freer Chapter No. 848
 Independence Chapter No. 1044
 Oso Chapter No. 868
 Kingsville Chapter No. 325
 Rockport Chapter No. 479
 Mathis Chapter No. 874
 Taft Chapter No. 218
 Robstown Chapter No. 540
 Sinton Chapter No. 515
 Woodsboro Chapter No. 678
 December 10, 1969
 Sonora Chapter No. 575
 Big Lake Chapter No. 752
 Ft. McKavett Chapter No. 783
 Rankin Chapter No. 176
 Eldorado Chapter No. 140
 December 11, 1969
 Del Rio Chapter No. 204
 Eagle Pass Chapter No. 250
 Uvalde Chapter No. 297
 Sarah Chapter No. 353
 Sabinal Chapter No. 407
 December 13, 1969
 Adah Chapter No. 49
 Alamo Chapter No. 665
 Alamo Heights Chapter No. 734
 Army Chapter No. 664
 Bethany Chapter No. 912
 Bexar Chapter No. 616
 Floresville Chapter No. 271
 Harlindale Chapter No. 750
 Highland Hills Chapter No. 1075
 Logos Chapter No. 998
 Prospect Hill Chapter No. 817
 Radiant Chapter No. 636
 San Antonio Chapter No. 3
 Schertz Chapter No. 911
 Somerset Chapter No. 730
 Star Chapter No. 782
 South San Antonio Chapter No. 691
 Texas Chapter No. 35
 Wimodausis Chapter No. 141
 January 3, 1970
 Throckmorton Chapter No. 500
 Olney Chapter No. 321
 Graham Chapter No. 668
 Loving Chapter No. 985
 January 6, 1970
 Ruth Chapter No. 20
 Itaska Chapter No. 70
 Grandview Chapter No. 828
 Rio Vista Chapter No. 343
 Godley Chapter No. 922
 Hillsboro Chapter No. 769
 Glen Rose Chapter No. 171
 January 8, 1970
 Hico Chapter No. 419
 Gatesville Chapter No. 1005
 Copperas Cove Chapter No. 1070
 Hamilton Chapter No. 215
 Walnut Springs Chapter No. 401
 Regina Chapter No. 283
 January 10, 1970
 Waco Chapter No. 7
 Mexia Chapter No. 57
 Mart Chapter No. 109
 West Chapter No. 203
 Marlin Chapter No. 286
 McGregor Chapter No. 427
 McLennan Chapter No. 639

- Groesbeck Chapter No. 810
 E. C. Cannon Chapter No. 825
 Centennial Chapter No. 842
 Walter Baldwin Chapter No. 929
 Bellmead Chapter No. 980
- January 13, 1970
 Weatherford Chapter No. 21
 Stephenville Chapter No. 801
 Prudence Chapter No. 44
 Lipan Chapter No. 127
 Millsap Chapter No. 1042
 Granbury Chapter No. 530
- January 15, 1970
 De Leon Chapter No. 693
 Cisco Chapter No. 461
 Dublin Chapter No. 910
 Clyde Chapter No. 308
 Callahan Chapter No. 242
 Desdemona Chapter No. 512
 Rising Star Chapter No. 277
- January 17, 1970
 Bangs Chapter No. 467
 Blanket Chapter No. 918
 Brownwood Chapter No. 116
 Coleman Chapter No. 360
 Comanche Chapter No. 310
 Indian Creek Chapter No. 255
 Santa Anna Chapter No. 247
 Zephyr Chapter No. 932
- January 20, 1970
 Temple Chapter No. 153
 Vashti Chapter No. 32
 Troy Chapter No. 72
 Hadassah Chapter No. 188
 Killeen Chapter No. 490
 Belton Chapter No. 589
 Lott Chapter No. 594
- January 22, 1970
 Burnet Chapter No. 425
 Bertram Chapter No. 48
 Llano Chapter No. 216
 Lampasas Chapter No. 295
 Lometa Chapter No. 871
 Marble Falls Chapter No. 435
 San Saba Chapter No. 191
- January 24, 1970
 Arlington Chapter No. 249
 Arlington Heights Chapter No. 702
 Azle Chapter No. 899
 Castleberry Chapter No. 1028
 Crescent Chapter No. 820
 Everman Chapter No. 624
 Fort Worth Chapter No. 681
 Grapevine Chapter No. 326
 Haltom City Chapter No. 982
 Handlev Chapter No. 617
 Hurst Chapter No. 1061
 Keystone Chapter No. 9
 Mansfield Chapter No. 876
 Wedgwood Chapter No. 756
- North Fort Worth Chapter No. 684
 Polytechnic Chapter No. 420
 Richland Hills Chapter No. 1040
 Ridglea Chapter No. 999
 Riverside Chapter No. 834
 South Hills Chapter No. 835
 Southside Chapter No. 673
 Tarrant Chapter No. 8
 White Settlement Chapter No. 1053
- January 27, 1970
 Blum Chapter No. 931
 Alvarado Chapter No. 656
 Burleson Chapter No. 431
- January 29, 1970
 Lindale Chapter No. 864
 Rose Garden Chapter No. 975
 Mt. Sylvan Chapter No. 595
 Bullard Chapter No. 972
 Athens Chapter No. 177
 Troup Chapter No. 421
 Alto Chapter No. 496
 Jacksonville Chapter No. 377
 Tyler Chapter No. 112
- January 31, 1970
 Arp Chapter No. 844
 Aurora Chapter No. 799
 Beckville Chapter No. 273
 Carthage Chapter No. 747
 Camellia Chapter No. 994
 Hallsville Chapter No. 995
 Henderson Chapter No. 597
 Jefferson Chapter No. 627
 Kilgore Chapter No. 630
 Laneville Chapter No. 944
 Longview Chapter No. 610
 Marshall Chapter No. 356
 Overton Chapter No. 830
 Pinehill Chapter No. 675
 Pine Tree Chapter No. 1090
 Starlight Chapter No. 1016
 Waskom Chapter No. 812
- February 3, 1970
 Atlanta Chapter No. 151
 DeKalb Chapter No. 894
 Hughes Springs Chapter No. 349
 Linden Chapter No. 576
 Maud Chapter No. 879
 New Boston Chapter No. 700
 Pittsburg Chapter No. 381
 Village Chapter No. 1030
- February 5, 1970
 Canton Chapter No. 667
 Gilmer Chapter No. 355
 Gladewater Chapter No. 831
 Ore City Chapter No. 1033
 Quitman Chapter No. 695
 Ashland Chapter No. 961
 Big Sandy Chapter No. 865
 Hawkins Chapter No. 908
 Grand Saline Chapter No. 290

- Mineola Chapter No. 454
 February 7, 1970
 Deport Chapter No. 1045
 Cooper Chapter No. 885
 Sulphur Springs Chapter No. 718
 Commerce Chapter No. 208
 Paris Chapter No. 5
 Greenville Chapter No. 189
 Caddo Mills Chapter No. 82
 February 10, 1970
 Gate City Chapter No. 77
 Leonard Chapter No. 1091
 Whitewright Chapter No. 939
 Carpenters Chapter No. 183
 Farmersville Chapter No. 940
 Wylie Chapter No. 977
 Bonham Chapter No. 852
 McKinney Chapter No. 518
 Plano Chapter No. 703
 Whitesboro Chapter No. 708
 Honey Grove Chapter No. 901
 February 12, 1970
 Belle Moone Chapter No. 90
 Denton Chapter No. 259
 Lewisville Chapter No. 935
 Pilot Point Chapter No. 1025
 Sanger Chapter No. 1027
 Bowie Chapter No. 16
 Nocona Chapter No. 62
 Saint Jo Chapter No. 17
 Spanish Fort Chapter No. 284
 Alvord Chapter No. 946
 Boyd Chapter No. 897
 Bridgeport Chapter No. 346
 Chico Chapter No. 433
 Decatur Chapter No. 543
 Greenwood Chapter No. 1060
 February 14, 1970
 A. C. Garrett Chapter No. 774
 Areme Chapter No. 736
 Bluebonnet Chapter No. 717
 Cockrell Hill Chapter No. 971
 Dal-Cliff Chapter No. 574
 Dallas Chapter No. 1
 Delta Chapter No. 824
 East Dallas Chapter No. 715
 Edwin J. Kiest Chapter No. 959
 Electa Chapter No. 872
 Fidelity Chapter No. 383
 Flora Chapter No. 794
 Fruitdale Chapter No. 1055
 Highland Park Chapter No. 1029
 Hillcrest Chapter No. 1000
 James Ladd Burgess Chapter No. 983
 John L. DeGrazier Chapter No. 881
 Love Field Chapter No. 875
 Loyal Chapter No. 648
 Lucinda Conner Chapter No. 1006
 Mike Thomas Chapter No. 951
 Mt. Auburn Chapter No. 755
 Oak Cliff Chapter No. 303
 Roy Stanley Chapter No. 1086
 Southern Star Chapter No. 707
 Templar Chapter No. 374
 Vickery Chapter No. 1039
 Vienna Buckner Chapter No. 888
 February 19, 1970
 Corsicana Chapter No. 118
 Dawson Chapter No. 1046
 Fairfield Chapter No. 331
 Frost Chapter No. 965
 Malakoff Chapter No. 1012
 Palestine Chapter No. 395
 Tennessee Colony Chapter No. 102
 Wortham Chapter No. 96
 February 21, 1970
 Garland Chapter No. 156
 Winnie Chapter No. 160
 R. A. Terrell Chapter No. 194
 Lancaster Chapter No. 943
 De Soto Chapter No. 1089
 Rockwall Chapter No. 859
 Nash Chapter No. 320
 Midlothian Chapter No. 234
 Forney Chapter No. 557
 Mesquite Chapter No. 887
 Ferris Chapter No. 508
 Farmers Branch Chapter No. 687
 Duncanville Chapter No. 1014
 Grand Prairie Chapter No. 219
 Waxahachie Chapter No. 599
 Bardwell Chapter No. 560
 Richardson Chapter No. 921
 Seagoville Chapter No. 697
 Irving Chapter No. 777
 February 26, 1970
 Lufkin Chapter No. 382
 Nacogdoches Chapter No. 428
 Broadus Chapter No. 889
 Zavalla Chapter No. 291
 Center Chapter No. 348
 Joaquin Chapter No. 903
 John Gillespie Chapter No. 257
 Hunting Chapter No. 938
 February 28, 1970
 Beaumont Chapter No. 71
 Bridge City Chapter No. 1038
 Groves Chapter No. 953
 Jasper Chapter No. 291
 Kirbyville Chapter No. 263
 Kountze Chapter No. 724
 Lakeside Chapter No. 1054
 Nederland Chapter No. 1079
 Orange Chapter No. 214
 Port Acres Chapter No. 1073
 Port Arthur Chapter No. 262
 Port Neches Chapter No. 677
 Silsbee Chapter No. 298
 Sour Lake Chapter No. 75
 Vidor Chapter No. 914

- Winnie-Stowell Chapter No. 1076
 Wisteria Chapter No. 823
 South Park Chapter No. 1056
 March 7, 1970
 Van Horn Chapter No. 514
 El Paso Chapter No. 4
 Fabens Chapter No. 764
 Fort Hancock Chapter No. 992
 Harmony Chapter No. 244
 Ocotillo Chapter No. 837
 Pleiades Chapter No. 620
 Rob Morris Daylight Chapter No. 759
 Rose Croix Chapter No. 701
 Thunderbird Chapter No. 1087
 Woodbine Chapter No. 738
 Ysleta Chapter No. 991
 Sierra Blanca Chapter No. 154
 Dell City Chapter No. 1057
 March 9, 1970
 Monahans Chapter No. 561
 Pecos Chapter No. 81
 Wink Chapter No. 937
 Imperial Chapter No. 882
 Fort Stockton Chapter No. 230
 Grandfalls Chapter No. 244
 Iraan Chapter No. 832
 Kermit Chapter No. 845
 March 11, 1970
 Big Spring Chapter No. 67
 Odessa Chapter No. 447
 Andrews Chapter No. 849
 Crane Chapter No. 866
 Floyd Easterling Chapter No. 1074
 Friendship Chapter No. 1008
 Goldsmith Chapter No. 854
 Lamesa Chapter No. 363
 Midland Chapter No. 253
 Norman Read Chapter No. 1010
 Seminole Chapter No. 855
 Clara Mills Chapter No. 1032
 Stanton Chapter No. 409
 Laura B. Hart Chapter No. 1019
 March 14, 1970
 Mamie D. Crane Chapter No. 1018
 Anson Chapter No. 867
 Merkel Chapter No. 212
 Sweetwater Chapter No. 352
 River Oaks Chapter No. 1013
 Abilene Chapter No. 30
 Stamford Chapter No. 269
 Anson Chapter No. 867
 Cora Posey Chapter No. 1072
 March 16, 1970
 Clarendon Chapter No. 6
 Childress Chapter No. 101
 Wellington Chapter No. 238
 Memphis Chapter No. 351
 Paducah Chapter No. 506
 Turkey Chapter No. 569
 Quitaque Chapter No. 878
- March 21, 1970
 Claude Chapter No. 104
 Bonita Chapter No. 184
 Dumas Chapter No. 653
 Panhandle Chapter No. 760
 Amarillo Chapter No. 787
 White Deer Chapter No. 802
 Sunray Chapter No. 869
 Stratford Chapter No. 960
 A. E. Shirley Chapter No. 986
 Tascosa Chapter No. 1052
 Channing Chapter No. 1078
 Delhart Chapter No. 1051
 March 24, 1970
 Adobe Walls Chapter No. 1059
 Borger Chapter No. 811
 Canadian Chapter No. 227
 Follett Chapter No. 809
 Gruver Chapter No. 973
 Miami Chapter No. 98
 Pampa Chapter No. 65
 Perryton Chapter No. 161
 Shamrock Chapter No. 384
 Spearman Chapter No. 721
 Stinnett Chapter No. 347
 Top-O-Texas Chapter No. 1064
 Wheeler Chapter No. 942
 March 26, 1970
 Floydada Chapter No. 31
 Tulia Chapter No. 33
 Plainview Chapter No. 37
 Lemond Chapter No. 38
 Canyon City Chapter No. 105
 Hereford Chapter No. 312
 Lockney Chapter No. 437
 Happy Chapter No. 562
 Muleshoe Chapter No. 792
 Dimmitt Chapter No. 819
 Silverton Chapter No. 900
 Friona Chapter No. 990
 Petersburg Chapter No. 1001
 April 2, 1970
 Archer Chapter No. 917
 Faith Chapter No. 713
 Wichita Falls Chapter No. 237
 J. A. Kemp Chapter No. 970
 Vernon Chapter No. 424
 Quanah Chapter No. 47
 Crowell Chapter No. 916
 Electra Chapter No. 539
 Iowa Park Chapter No. 42
 Burkburnett Chapter No. 655
 April 4, 1970
 Morton Chapter No. 841
 Crosbyton Chapter No. 891
 Ralls Chapter No. 169
 Seagraves Chapter No. 829
 Post Chapter No. 206
 Abernathy Chapter No. 877
 Anton Chapter No. 936

- Levelland Chapter No. 797
 Sundown Chapter No. 926
 Littlefield Chapter No. 742
 Sudan Chapter No. 806
 Freedom Chapter No. 898
 Idalou Chapter No. 890
 Lubbock Chapter No. 76
 Slaton Chapter No. 585
 Truth Chapter No. 941
 University Chapter No. 1082
 O'Donnell Chapter No. 725
 Tahoka Chapter No. 743
 Brownfield Chapter No. 785
 Ropesville Chapter No. 880
 Denver City Chapter No. 863
 Plains Chapter No. 862
 April 9, 1970
 Bryan Chapter No. 222
 Cameron Chapter No. 553
 College Station Chapter No. 1026
 Hearne Chapter No. 722
 Madisonville Chapter No. 193
 Rockdale Chapter No. 23
 April 11, 1970
 Archives Chapter No. 1095
 Cedar Bayou Chapter No. 11
 Channelview Chapter No. 954
 Cleveland Chapter No. 465
 Crosby Chapter No. 261
 Dayton Chapter No. 233
 Deer Park Chapter No. 1063
 Galena Park Chapter No. 884
 Goose Creek Chapter No. 798
 Hull Chapter No. 737
 Humble Chapter No. 415
 La Porte Chapter No. 683
 Liberty Chapter No. 634
 New Caney Chapter No. 1093
 Pasadena Chapter No. 711
 Seabrook Chapter U. D.
 April 14, 1970
 Palacios Chapter No. 125
 Shiner Chapter No. 272
 Columbus Chapter No. 324
 Bay City Chapter No. 380
 Wharton Chapter No. 389
 Rosenberg Chapter No. 429
 Eagle Lake Chapter No. 483
 El Campo Chapter No. 535
 Edna Chapter No. 692
 Ganado Chapter No. 957
 April 15, 1970
 Bastrop Chapter No. 64
 Elgin Chapter No. 241
 Smithville Chapter No. 39
 Caldwell Chapter No. 976
 Somerville Chapter No. 245
 Flatonia Chapter No. 813
 La Grange Chapter No. 484
 Schulenburg Chapter No. 647
 Giddings Chapter No. 350
 Lexington Chapter No. 996
 Brenham Chapter No. 144
 April 18, 1970
 Aldine Chapter No. 1088
 Almeda Chapter No. 1081
 Andral Vann Chapter No. 741
 Bellaire Chapter No. 1021
 Bethlehem Chapter No. 728
 Bluebell Chapter No. 856
 East Houston Chapter No. 955
 Eastwood Chapter No. 1077
 Fairbanks Chapter No. 1041
 Frank W. Lynn Chapter No. 1015
 Garden Oaks Chapter No. 987
 Houston Chapter No. 385
 Houston Heights Chapter No. 258
 Jacques DeMolay Chapter No. 1094
 Magnolia Chapter No. 706
 Melrose Chapter No. 920
 Memorial Chapter No. 958
 Mt. Houston Chapter No. 1034
 Norma D. Allen Chapter No. 1050
 North Shore Chapter No. 1058
 North Side Chapter No. 651
 Oak Forest Chapter No. 1080
 Park Place Chapter No. 731
 Ransford Chapter No. 135
 Rosewyn Chapter No. 927
 Rothwell Chapter No. 669
 Seabrook Chapter U. D.
 South Houston Chapter No. 915
 Spring Branch Chapter No. 984
 Sunshine Chapter No. 399
 West University Chapter No. 933
 Woodland Chapter No. 696
 April 21, 1970
 Sealy Chapter No. 285
 Mary Martha Chapter No. 981
 Hempstead Chapter No. 510
 Conroe Chapter No. 710
 Bellville Chapter No. 611
 Tomball Chapter No. 838
 Montgomery Chapter No. 228
 Waller Chapter No. 1047
 Wallis Chapter No. 1017
 Brookshire Chapter No. 652
 April 23, 1970
 Huntsville Chapter No. 240
 Corrigan Chapter No. 631
 Augusta Chapter No. 317
 Groveton Chapter No. 1035
 Woodville Chapter No. 462
 Trinity Chapter No. 186
 Grapeland Chapter No. 120
 Livingston Chapter No. 723
 Colmesneil Chapter No. 1067
 Crockett Chapter No. 509
 Shepherd Chapter No. 1003
 Weldon Chapter No. 969

April 25, 1970

Angleton Chapter No. 54
 Brazoria Chapter No. 74
 Clute City Chapter No. 1011
 Lake Jackson Chapter No. 1009
 Pearland Chapter No. 1065
 Sweeny Chapter No. 873
 Velasco Chapter No. 220

West Columbia Chapter No. 705
 Dickinson Chapter No. 1024
 Galveston Chapter No. 716
 Hitchcock Chapter No. 1085
 La Marque Chapter No. 979
 League City Chapter No. 621
 Mizpah Chapter No. 2
 Texas City Chapter No. 626

TO THE MEMBERSHIP OF THE GRAND CHAPTER OF TEXAS

We do not have a theme for this year, but rather a purpose. A theme is a thing of the moment, but a purpose is a resolve that involves our heart and our spirit. Our purpose will call for courage and compassion in all our members, and, above all else, a fine sense of humility.

I am asking that you call this year a year of re-dedication to the purposes and landmarks of our order. Let us firmly resolve that no members shall escape our earnest and heartfelt endeavors to embrace them in Chapter Life and purposes. Let us search out the lonely, the sick, the neglected, and bring them once again into our golden circle of fraternalism. Let us examine our hearts and forget all grievances and petty worries and once more march forward as a dedicated and united organization.

I am asking that you study the structure of your Chapters and make an honest attempt to repair any damage caused by misunderstanding or forgetfulness. The social and fraternal aspects of our Order should never be forgotten, for these are links in the chain of brotherhood.

Each member is asked to bring back one absent member and to enter wholeheartedly with them in the enterprises of the Chapter. Concern yourselves with happiness that comes from combined and happy involvement in the lives of your Sisters and Brothers.

As you work at this re-dedication, you will find that you are a finer person, your Chapter will grow and prosper, and the harmony from the strings of our hearts will mingle with the Celestial music of God.

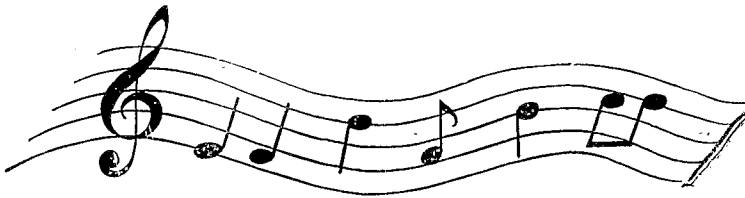

THE LYRE

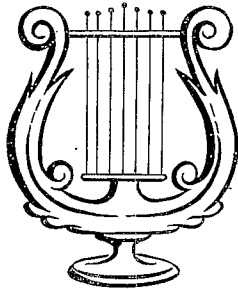

“Sing . . . my heart . . .
 In joyful ecstasy . . .
 Sing . . . my soul . . .
 In paecons of joy . . .”

THEME

MUSIC OF THE HEART

“When all the strings of my life be tuned, O Master, then at every touch of Thine shall come out the music of love.”

Tamil Lyric . . . Ceylon

EMBLEM

THE LYRE

The lyre is one of the oldest musical instruments in history. It was the symbol of Apolla, the God of music and poetry. The Lyre is also a small constellation of stars seen in the Northern Hemisphere, containing Vega, the fourth brightest star in the Heavens. This instrument usually contained three to ten strings. This year, our Lyre will contain three strings symbolizing our three guideposts for the year, Compassion, Courage and Humility.

I AM MUSIC

“Servant and master am I: servant of those dead, and master of those living. Through me, spirits immortal speak the message that makes the world weep, and laugh and wonder and worship.

“I tell the story of love, the story of hate, and the story that saves. I am the incense upon which prayers float to heaven. I am the smoke which palls over the field of battle where men lie dying with me on their lips.

"I am close to the marriage Altar, and when the grave opens I stand near by. I call the wanderer home, I rescue the soul from the depths, I open the lips of lovers, and through me the dead whispers to the living.

"One I serve as I serve all; and the king I make my slave as easily as I subject his slave. I speak through the birds of the air, the insects of the field, the crash of the water on rock-ribbed shores, the sighing of wind in the trees; and I am even heard by the soul that knows me in the clatter of wheels on city streets.

"I know no brother, yet all men are my brothers; I am the father of the best that is in them, and they are fathers of the best that is in me, I am of them, and they are of me.

"For I am the instrument of God."

"I AM MUSIC"

DEDICATION

Today, we all stand on a new threshold in our Eastern Star world! Yet, this threshold is not ours alone, for it has had a yesterday and we will have a tomorrow.

Those who builded before us gave us the foundation; we, today, build the sanctuary; tomorrow, those who follow, will raise the towers!

So, this year is dedicated in gratitude and humility, to the loving memory of our forebears, and to the living presence of our contemporaries, our Sisters and Brothers of the Grand Chapter of Texas.

A harp of many strings cannot be played if one string is lost. Without the love and help of every member, there would be no music played this year.

So, this year is yours! May the music swell and ring!

Yesterday - - they had the Faith . . .
 Today - - we have the Hope . . .
 Tomorrow - - They will abide in love . . . !

So . . . shall our song rise and mingle with the celestial music of God!

"THE HARPS OF THE SOUL"

Let us all solemnly resolve that this year shall hear new harmonies from the strings of our hearts. That the music we play shall be dedicated to God and echoed by all the Angels and Archangels. Let us resolve to be counted among the "Pure in Heart, so that we shall see God" We will do this by . . .

1. Giving to our Sisters and Brothers greater understanding.
2. Guarding our hearts and heads from the unkind and the unjust.
3. Remembering that we are all created equal in God's eyes, therefore we all are children of God.
4. Remembering the sorrows of the heart, and the agonies of the soul, and the touching where we can, the strings of compassion and love.

5. Giving of the hands as well as the spirit, so that we can face God with humility.
6. Making of the Order of the Eastern Star an instrument of peace and a Harp whose music is loved and understood.

THE FIRST STRING

COURAGE

To face each dawn with eagerness . .
 Each sunset with faith and understanding . .
 To love in the face of rebuke . .
 To keep trying when mind and spirit are
 exhausted . .
 To protect Truth in the face of the fires of hell,
 To walk each day with your hand in God's . .
 This is courage

THE SECOND STRING

COMPASSION

Our lives like dreams endure . .
 And reach out over the universe . .
 Nothing real is to itself alone . .
 There are side streams to rivers, there are over-
 tones to thought . .
 Great love reaches out . .
 And is involved in the world's purpose . .

THE THIRD STRING

HUMILITY

A great world consciousness . .
 A larger love flows into living . .
 From which vast and subtle changes . .
 Shall descend upon the nations . .
 Bringing healing . .

Courage

Courage is the Spirit of God within us which keeps us going when the mind and the body says we must stop. It is the untiring search for the truth which activates all true Children of God.

It is the facing of each day with eagerness and the greeting of each night with joy. It is the going forth, step by step, no matter how rigorous the path, in the sure and certain knowledge that God guides our footsteps.

Courage is the willingness to be involved with mankind, to relieve its suffering, and to enter its happiness with thanksgiving.

Courage is the bulwark of our Faith, the reason for our loving, and the purpose of our existence.

Let us display our courage in all our dealings with sisters and brothers and come to the end of our journey with a happy heart.

Prayer for Humility

O Living God, we thank Thee that Thou hast not left us to grope after Thee in the dark; that Thy law has been a lamp unto our feet, and a light unto our path. In the harvest season when Thy people had gathered in their crops. Thy law did enjoin them to leave their home and make their abode in frail booths. Thus did Thou remind them of the transient nature of earthly possessions and the insecurity of a life stayed on prosperity without faith in Thee.

Vouch safe unto us, too, O Father, an understanding of this truth, so that no arrogance may tarnish the joy of success, no self-exaltation debase the love of achievement. Teach us to be humble. Keep far from us the pride of possessions and the despair of want. In poverty save us, O God, from bitterness; in abundance rescue us from self-indulgence. Incline our hearts unto Thee and keep us from covetousness. Kindle within us a passion for a better world. Enlarge our sympathies, make us eager to ease the sorrow and distress of men and thus learn to know the joy of service. Lift up our eyes that, like our fathers, we too may see, through the leafy booth, the light of sun and star so that our souls may soar to Thee.

—Union Prayer Book.

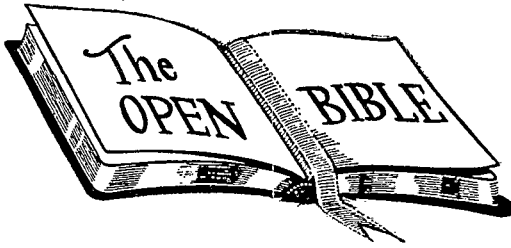

THE THIRTY-THIRD PSALM

1. Rejoice in the Lord, O ye righteous; for praise is comely for the upright.
2. Praise the Lord with Harp; sing unto him with the psaltery and an instrument of ten strings.
3. Sing unto him a new song; skillfully with a loud noise.
4. For the word of the Lord is right; and all his works are done in truth.
5. He loveth righteousness and judgment; and earth is full of goodness of the Lord.
6. By the word of the Lord were the heavens made; and all of the host of them by the breath of his mouth.
7. He gathereth the waters of the sea together as a heap; he layeth up the earth on storehouses.
8. Let all the earth fear the Lord; let all the inhabitants of the world stand in awe of him.
9. For he spake and it was done as he commanded, and it stood fast.

THE COMMANDMENT

“Put on, therefore, as God’s elect, holy and beloved, a heart of compassion, kindness, humility, meekness, long suffering; forbearing one another, and forgiving each other if any man have a complaint against any; even as the Lord forgave you, so also do ye; and above all these things put on love which is the bond of perfectness.”

—Col. 3:12-13

THE REWARD

“Therefore the redeemed of the Lord shall return and come with singing unto Zion; and everlasting joy shall be upon their heads; They shall obtain gladness and joy and sorrow and mourning shall flee away.

For the Lord shall comfort Zion: he will comfort all her waste places; and he will make her wilderness like Eden, and her desert like the garden of the Lord; joy and gladness shall be found therein, thanksgiving and the voice of melody.”

—Isa. 51:3-11.

"THE FLAG"

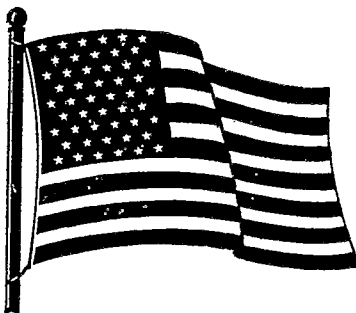

PLEDGE OF ALLEGIANCE

I pledge allegiance to the flag of the United States of America, and to the Republic for which it stands, ONE NATION under God, indivisible, with liberty and justice for all.

THE AMERICAN FLAG

In reverence and in dignity we pay tribute to our American Flag, the emblem of our national authority. It proclaims our principles, upholds our ideals, gives us freedom to worship and represents all we are as a nation and all we hope to be as a people.

The glittering stars that adorn the constellation of the American Flag tell us a story that each star is a state, and each state a star. In this flag each star stands alone, each independent of all others, yet united in national affairs.

The colors, the history and the achievements of our flag have caused it to have various names: in the laity of the land, it is called "Our Country's Flag." By virtue of its triple colors, it is referred to as "THE RED, WHITE AND BLUE." Every star and stripe and color proclaims that it is not the insignia of a ruler, but the emblem of a people. Not the stars for the few and stripes for the rest, but the FLAG OF OUR COUNTRY FOR ALL.

Today, the American Flag, in all its beauty and majesty, has a new dimension: It has lifted its silken folds as a flame in the sky, around the world, as an emblem of peace. May it always and forever wave triumphantly over the land of the free and the home of the brave; AMERICA, the beautiful.

CYNTHIA MAE WATTS
Past Grand Matron

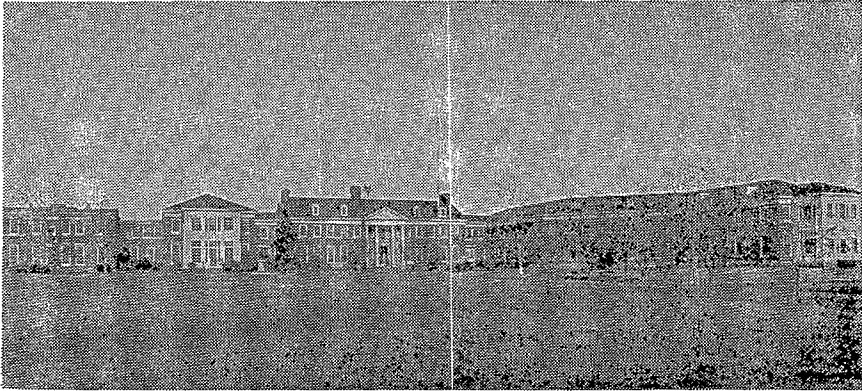

WELFARE PROGRAM—1969-1970

Grand Chapter of Texas, Order of The Eastern Star

To achieve success not by heritage but by individual effort is one of the greatest joys of life.

It is my earnest hope that this year will be a successful one in service and in the welfare of others.

Dear Sisters and Brothers:

The test of any human institution, is its fidelity of Purpose.

When we see with the eyes of our Heart, we see with love, faith and understanding. Love sees only the good. Faith discerns ways, even where there seems to be no way. Understanding sees through appearance and recognizes reality.

The growth and prosperity of our Order necessitates that our membership never lose sight of our lofty aims and high purposes and our endeavors will bring happiness, not only to ourselves, but to others.

Our Eastern Star home is always first and foremost in our thoughts and the most important to the membership of Texas. It is the purpose which binds us together in Brotherly Love and Christian Fellowship. We all appreciate the many blessings and privileges which are ours as members of this great Order.

The life of our organization represents a continuous march forward and shows a record of accomplishment which is most gratifying to us and God in His wisdom has given us a great work to do.

1. O. E. S. HOME

Each of us is well aware of the responsibility that rests upon our shoulders in maintaining and providing for the lovely ladies in our Home. This is a sacred trust and one we are proud to accept.

2. O. E. S. ENDOWMENT FUND

I believe that if we increase our Endowment Fund, the day will soon come when we can operate our Home from this interest and our membership may be relieved from the continual asking for so many contributions. In this way we would certainly be assured of the future security of our O. E. S. Home.

3. ESTARL

This is in accordance with our Laws as well as a "way" of assisting those who would dedicate their lives to Christian Service.

4. V. A. V. S. (Veterans Administration Voluntary Service.)

This is a plan for community participation in the V. A.'s program for hospitalized veterans. The basic concept of V. A. V. S. is, the careful integration of proffered services on members of voluntary service organizations and individuals into over all V. A. programs for the veteran patients and the integration of the hospitals into community thinking and living.

This charitable work imposes no expense only another "Gateway of Service" to those who served and are serving our Country.

To become 100% in our Welfare Work, it is necessary that each member contribute through the respective Chapters \$1.00 each. As a Chapter becomes 100% in its contributions, recognition is given through our Grand Chapter Bulletin published monthly. Then at Grand Chapter in 1970, each 100% Chapter will again be recognized in a Special Program.

The Charter of our Grand Chapter states we are organized for "Charitable and Benevolent purposes and to cement good feelings among its members and adherents." These are worthy projects and I especially solicit your assistance in the first two phases of the Welfare Program and that we fill the primary purposes as set forth in our original Charter by becoming 100% in our Welfare Work.

An act of kindness, or a word of sympathy,
May render the whole line of life different,
From what it would otherwise have been.
How careful then we should be that
Our influence may at all times,
Be in the right direction.

I shall keep my pitcher filled at the fountain of service and pour cups full for the thirsty ones by the wayside.

Sincerely and fraternally,

SALLY MATRANGA
Worthy Grand Matron

INSTRUCTIONS TO THE GRAND EXAMINERS

*To achieve success not by heritage but by individual effore
is the greatest joy of life.*

(J. P. Morgan.)

Having served on the Board of Grand Examiners five years, I am fully aware of the sincerity with which you serve the membership of your District, the dedication you exemplify for our Order, and the knowledge you must have of our Laws and Regulations.

Through your office, as Grand Examiner, comes the opportunity to lend encouragement to the members desiring to become more familiar with our Laws, Rules and Regulations.

The Worthy Grand Matron is granted the power to supervise Grand Officers, Boards and Committees. I am fully aware of your problems, responsibilities and your joys and I lend my heartfelt assistance to you at all time in the fulfillment of your duties.

Your duties are clearly stated on Pages 72, 73 and 74 of our Constitution. Likewise on these pages are found the regulations regarding Examinations, Reports and Certificates, Expenses and Mileage. I know you will study these well.

The Deputy Grand Matrons have been instructed to give you every needed assistance, at your request, in planning for the work of the Examining Room at our Schools. She has been instructed to appoint Two Special Pages to assist you in your duties. You need only to let the Deputy Grand Matron know your needs and your desires.

Registration at the Schools will begin not later than 8:30 A.M. with the School Officers being seated in the East by 9:15 A.M. The School will be called to order promptly at 9:30 A.M. You will remain in the East until you have been presented to give the necessary instructions and the Drill on the Secret Work. As the welcome has been previously given, I feel that no further comments are necessary.

In the essence of time, PLEASE make your instructions brief. Ask those who are to assist to retire with you as quietly as possible. After giving your instructions and prior to the rendition of the Drill, you would ask the Warder to admit members desiring to hear the Drill and then direct the Warder to permit no interruptions during the Rendition of the Secret Work.

The Examining Room should close when the School closes at noon. However, if you are able to secure competent assistants to leave in charge during the noon hour, you may do so for the benefit of those members who work and must secure their certificates during this time. You will close the Examination Room at 4:00 P.M. when the School closes. However, you will want to be in the School Room by 3:00 P.M. to give your partial report and remarks of appreciation.

In order to accommodate the membership in the larger City Schools, you must plan to open the Examining Room on the day preceding the School. Since it is your duty to conduct and supervise the Examining Room, you would determine the opening and closing hours, notifying the Deputy Grand Matron in order that the proper announcements may be made to the membership concerning the hours, and in order that proper arrangements for the room may be made.

I know you will want to open the Examining Room as early as possible, preceding the Fraternal Visit, to accommodate the membership. If it is possible for you to set up a definite time of 7:00 P. M. for the re-opening of the Examining Room, give this information to the Deputy for announcements to be made to the membership prior to the date of the School.

The number of Certificates issued during the Fraternal Visit would be added to the partial report given in the afternoon, given to the Secretary, who will give the final Report just before Good of the Order. You will want to be introduced at the proper time during the Fraternal Visit,

so I suggest that you leave an assistant in charge, in the event there are still members taking examinations, to enable you to be present in the Chapter Room for the introductions.

I anticipate pleasant hours of association as we travel through your District. My work as Grand Examiner brings many pleasant and happy memories. I want yours to be likewise. I am ever ready to give you any assistance.

Sincerely and fraternally.

SALLY MATRANGA
Worthy Grand Matron

INSTRUCTIONS TO THE DISTRICT DEPUTY GRAND MATRONS 1969-1970

Tuning the Harp of a Thousand Strings is very important. The Master touch must do the tuning for no instrument tunes itself. God and Universe make the Harp of a Thousand Strings resound. This year let us play upon the strings of our hearts so that our song will be for greater understanding, compassion and love for one another. Giving of the hands as well as the spirit, so that we can face God with humility. Making the Order of the Eastern Star an instrument of peace and a Harp whose music is loved and Understood.

The greatest joy in our journey of life comes from the service we gladly give in order to bring happiness and comfort to others. May some of the joy that thrilled my heart as I appointed you as my District Deputy Grand Matron flow into yours, lending encouragement and cheer throughout this year.

No group has a greater responsibility or a more joyful privilege than you, the five District Deputy Grand Matrons. Your duties are many fold, but the promotion of the year's work and the up building of the Order will be the real accomplishments that will live on.

I have the utmost confidence in your ability and your integrity to so lead and guide those who work under your supervision, that our Order may show much progress and growth as we work together with compassion, courage and humility. Much depends on your willingness to serve, the enthusiasm you put into your work and the determination to succeed.

You will have supervision of ten Deputies. That is a delightful experience and one, I hope, will bring you much happiness.

Correspondence

There is enchantment with each letter, perhaps its message is hidden behind a seal, but we are all fascinated with the anticipation of each communication. Your correspondence will take much time and thought, but will bring you pleasure without end. There will be countless requests for help, advice and instructions. Answer each inquiry accurately and promptly, giving the exact place in the Ritual and Constitution (Article, section and page) the answer may be found. Make a special effort to let your letters reflect the interest, enthusiasm, and joy in service—which I know each of you has. Inform your Deputies to always direct their questions and problems to you first. If you are unable to properly answer the question, please NEVER hesitate to tell them so. Be honest, for you will always gain respect and admiration with this attitude. Inform them that you will

be happy, though, to try and find the answer. PLEASE, where there is no law do not give an opinion. Inform them that their letter has been forwarded to the Worthy Grand Matron. In such cases please send me a copy of your reply to them.

Set up a file for each Deputy in your section . . . keeping a copy of ALL CORRESPONDENCE NEVER write a letter to anyone without keeping a copy for your file. Since it is your Worthy Grand Matron's desire to always be of assistance to you . . . feel secure in referring to her, all questions and problems you are unable to solve.

Reports

Your duties concerning all reports, books, and funds, etc., are specifically outlined in the Constitution and Laws (Chapter 7, Article 140, 141 and 142, Pages 96, 97). Study these CAREFULLY.

Forms are provided for all reports. These, as well as all correspondence, should be typewritten, if possible. Your Monthly Report must reach the Worthy Grand Matron and the Associate Grand Matron by the 10th of the month. Mail the original copy of your report to the Associate Grand Matron. Be sure sufficient postage is used to insure delivery of all correspondence. Financial reports MUST BALANCE.

Remember, your Annual Report shall be made on or before August 31st. Preferable—several days prior to August 31st. Then, if there is a correction to be made or an adjustment, there will be sufficient time to make it before the deadline date.

Funds

You will receive an appropriation to be used in defraying the expenses incurred by you and the ten Deputy Grand Matrons of your District. This check will be mailed to you soon after Grand Chapter. You should immediately forward the pro-rata to each of your Deputies.

You and the Deputy Grand Matrons will be allowed three (3) cents per mile for traveling on official business, except when riding with the Worthy Grand Matron in the Grand Chapter car.

Any unused portion of the appropriation should be returned before August 31st, through the Grand Secretary's office—to the General Fund of Grand Chapter. If you should need money for duties performed after the above date, a Supplemental Report must be filed.

Last year's reports are included in your Deputy Book. It will help you to study these, and assist you in the allocation of the funds.

Minute Book

You will keep a record of all EASTERN STAR SCHOOLS held in your District in a Minute Book. Inform the School Secretary, in advance, that she will be required to send a copy of the minutes to each hostess Chapter, and MUST have the minutes recorded in the Minute Book by the close of the day. (We must take the Minute Book with us.) The School Secretary will also serve as Secretary for the Fraternal Visit. Ask her to arrive at the School 30 minutes prior to School Time, that you may give her necessary instructions.

The Deputy will secure the School Secretary, but you will appoint the Secretary, the Registration Chairman, and the Invitation Chairman in the opening of each School. The Registration Committee to consist of the Junior Past Matrons and the Invitation Committee to consist of the

Associate Matrons. The Deputy will furnish you these names in advance if possible. You will have in your charge the necessary forms for the Registration and Invitation Committees, and will give them to the Deputy the morning of the School (these you will receive in your supplies from Grand Chapter.

The real success of a School lies greatly in the work of the Deputy Grand Matron. Keep in close contact with her and secure her cooperation in all matters in her Section. I suggest you write a detailed letter to each Deputy, giving *Explicit Instructions* as to what will be expected of her at the School. You will forward this minute book to the Associate Grand Matron within thirty (30) days after the close of your last School.

Schools

It will be your duty to arrange the school schedules. Work closely with your Deputies in your planning. It is your duty to recommend to the Worthy Grand Matron the time and place for the Schools and Fraternal Visits. Submit your complete schedule to the Worthy Grand Matron for approval. Send one copy of the APPROVED schedule to the Grand Secretary before the 13th of the month previous to the month in which the Schools will be held, in order that the School and Fraternal Visits of the Worthy Grand Matron may be published in the Bulletin.

Copies are also sent to the Worthy Grand Matron, Worthy Grand Patron, Grand Secretary, Grand Examiner of your District, and to each of the Line Officers of Grand Chapter. Complete and DETAILED ITINERARIES must be sent to the Worthy Grand Matron, Worthy Grand Patron, Grand Secretary and your Grand Examiner. These must include dates; time of arrival and departure; names, addresses of buildings where Schools and Visits will be held; names, addresses and phone numbers of hosts and hostesses, motels or hotels where School Officers will be housed. All motel and hotel confirmations must be sent to the Worthy Grand Matron before leaving on the School schedule. Be sure to send two copies of the completed schedule to the Worthy Grand Matron so she may have one to give to her husband. It is always a nice courtesy to send a copy to the Past Grand Matrons and Past Grand Patrons in your District.

Always include the Worthy Grand Patron and his wife in our plans. Extend them every courtesy and see that they have satisfactory housing.

Your Deputy Grand Matrons will assist you in making the necessary arrangements for all accommodations. Please see that the Worthy Grand Matron, Grand Examiner, District Deputy Grand Matron (and the Deputy Grand Matron when needed) have these accommodations. If the District Secretary is traveling with us, please include her too. PLEASE REMEMBER the District Secretary is NOT A SCHOOL OFFICER. She is the Secretary to the Worthy Grand Matron and is not included in the courtesies accorded to the School Officers at the close of the day. Always her housing is provided for with us, but she attends to her own tickets (unless the Deputy wishes to do so of her own accord.)

The Grand Examiner is an important participant in our Schools. PLEASE be sure that every courtesy is extended to her. Her needs must be carefully considered; adequate space and comfortable quarters for the examining room, sufficient Pages to aid her in every way, and competent, dependable members with "A" certificates to assist in the examining room. Keep her informed of all plans.

The Worthy Grand Patron is a business man and it will not be possible for him to attend all the Schools and Visits, but he will be present at every one he can attend. Certainly you would want to be sure that every courtesy and consideration is shown him as a token of our appreciation of his and his lovely wife's presence.

The Eastern Star Schools are conducted for the purpose of instruction and demonstration of the work of our Order. It is not a ritualistic Chapter meeting and so does not require a Charter or Quorum. The Salutation Sign will NOT be given on entering and leaving. The School will be opened and closed with one blow of the gavel. It will be in session from 9:30 A. M. to 12:00 noon, and from 1:30 P. M. to 4:00 P. M. Registration beginning at 8:30 A. M. and the entrance of the School Officers at 9:15 A. M.

All Grand Officers will be introduced during the Fraternal Visit unless they will not be present at that time. Past Grand Matrons and Past Grand Patrons and Grand Chapter Line Officers will be recognized by the Worthy Grand Matron in the morning. General Grand Chapter Officers, Past Grand Matrons and Past Grand Patrons and Line Officers will be invited to be seated in the East. (If they desire to do so.)

Fraternal Visits

A joint Fraternal Visit of the Worthy Grand Matron to the participating Chapters should be scheduled on the evening following the Eastern Star School. Since the meeting will be opened in Ritualistic form, *Charters* and *Quorums* will be required. Remind your Deputies to enthusiastically encourage the Chapter of each Section to participate in the Joint Fraternal Visit following the School.

A Chapter may receive the Worthy Grand Matron for a Fraternal Visit at a Stated or Special Meeting, called for that purpose. Should you desire to include the Worthy Grand Patron, he will be listed as a Special Guest. Should two or more Chapters desire to honor the Worthy Grand Matron they may call a Special Meeting for a Joint Fraternal Visit. The Worthy Grand Matron will enjoy and be keenly interested in fraternal fellowship with as many of the wonderful members in Texas as possible. So plan her itinerary carefully in your District, that it may include Visits.

We will endeavor to eliminate as much night traveling as possible, try to plan so as not to retract steps. I prefer three Schools a week. Try for Tuesday, Thursday and Saturday. If at any time it is necessary for four be sure the traveling distance is at a minimum. I prefer that no visits be planned on Wednesday nights as this is "Church Night" to many of our members.

Dispensations

I will have two Dispensation Books; one is numbered and these are the ones to be used when there is a fee. The unnumbered Dispensation Book is the one we use for Joint Fraternal Visits—we give a blanket Dispensation without fee, but you must instruct the School Secretary to list all Chapters participating on back of the Dispensation, and then, in the Minute Book. It will be your duty to list the participating Chapters on the back of the STUBS of the Dispensation Book.

Conclusion

"To understand what to do is knowledge; to be able to do it is skill; to see that it is done right is service." The Constitution gives the District Deputy Grand Matron the privilege of presiding over and conducting the Schools. Your Worthy Grand Matron will be present to assist you and lend her support, but it is her desire that you prepare yourself so that you may confidently teach the beautiful work of our Order.

You were chosen because of your ability, and there is a sincere belief that you will be the best District Deputy Grand Matron your District has ever had. This I truly believe as we work together with compassion, courage and humility.

Sincerely and fraternally.

SALLY MATRANGA
Worthy Grand Matron

INSTRUCTIONS TO DEPUTIES

Correspondence

First, you will set up a folder for each of the Chapters in your Section.

One for the D.D.G.M., one for the plans for your school, and one for your own personal file. (Always be sure to weigh mail to insure proper delivery.)

As soon as possible after Grand Chapter, you will write a letter of Fraternal Greetings to each Chapter in your Section, giving information about the W.G.M.'s aims for the year, stating the date of your Official Visit of Inspection, and attaching a copy of the schedule of your visits within your Section. Give the name and address of the District Deputy Grand Matron. This letter should be on your Official Letterhead stationary which will be furnished you immediately after Grand Chapter.

Be prompt . . . courteous and neat. A carbon Copy of every letter written should be in your file. Always state a Law, giving Page number in Ritual, the Page, Article, Section and paragraph in the Constitution. *NEVER* give an opinion when there is no definite law. Always consult your D.D.G.M. If a serious problem arises tell them you will need a letter and to send the letter in triplicate. You then file one copy, and two copies of their letter, along with one from you giving anything you have to offer on the situation to your DISTRICT DEPUTY GRAND MATRON.

Your letters to the Chapters requesting the date for your Official Visit will be sent to the Chapter Secretary, but should be directed in Salutation—"Dear Sisters and Brothers." After date of your visit has been confirmed by the Chapter Secretary, write her a letter stating the request to inspect the Books, and giving information you will require when you visit. (I.E. number of members on roll of Chapter, number of non-resident members on roll, number present at meeting, "A" and "B" certificate report, amount given to Welfare Projects, different types of welfare work, and contributions to Civic and benevolent projects.)

Chapter Inspections

The Chapters look forward to the visit of the Deputy Grand Matron. It is your duty to know your work well and give them both instructions and a renewed inspiration.

Enclosed in your Deputy's book is a directory giving the date of the meeting of each Chapter, also the name and address of the Secretary. You will receive a check from the District Deputy Grand Matron soon after Grand Chapter. This money is for your expenses, incurred during the year for OFFICIAL USE ONLY. If possible, be sure to always write (not phone) as long distance called amount up in a hurry. Any unused amount will be returned to your D.D.G.M. by August 1st, when you make your final report.

Only Deputy Grand Matrons make official visits. As Deputy, you are authorized to make only one official inspection, unless instructed to return by the Worthy Grand Matron.

Inform the Chapters in advance the hour of your arrival and departure. What books and records you will need for your inspection, together with the data you will require to complete your report on the Official inspection of the Chapter.

In your inspection, you will read the minutes of each meeting since the visit of the previous Deputy Grand Matron. Study the report of the previous Deputy reflecting the condition of the Chapter before making your visit. Place the date and your signature after the last minutes. After inspecting the Treasurer's Cash Book, place the date and your signature after the last entry. Check carefully to see if reported irregularities existing the previous year have been corrected. Report any irregularities you may find and mention same to the Chapter. (You are not to make any corrections, this is the affair of the Chapter.) Only report this when making your monthly report to the D.D.G.M. Check supplies of the Secretary to see if they have sufficient forms, etc., for the need of the Chapter. Examine the By-Laws of the Chapter to see if they conform with our Constitution and Laws, if not, suggest that the Worthy Matron appoint a committee to amend the By-Laws.

IT IS NOT THE DUTY OF THE DEPUTY GRAND MATRON to audit the Chapter books. She only ascertains that the Chapter records are being kept in proper order on prescribed forms and that an audit of the books was made in accordance with the Constitution and Laws and the By-Laws of the Chapter.

You will bring your instructions under the Good of the Order. Read and study carefully the instructions to subordinate Chapters for 1969 and 1970 so that you will not have to take the time to read all the instructions in their entirety when making your visit. Make your introductory remarks, then give a resume of the Worthy Grand Matron's theme and aims, and present your instructions. By observance you may determine the instructions and if any demonstrations are needed by the Chapter. Enject your own personality into your comments and instructions. It would be good if you checked with the Worthy Matron before hand to see if any special help is needed. By diplomatic and courteous in all your remarks. Make a Chapter feel through your cooperative spirit, that it is your duty to be only helpful, never critical. It is wise never to take over approximately (30) thirty minutes in giving your instructions. The custom of the Chapter should prevail whether to give a very SHORT program to honor the Deputy or not on the night she make her Official Visit.

Masonic Lodge Bulidings

A deep debt of gratitude and appreciation is due the Masonic Lodges for the many courtesies extended to the Eastern Stars for the use of their Lodge Rooms. ALL CHAPTERS are urged to cooperate with the wishes, rules and regulations set out by that Grand Body. ALL CHAPTERS are urged to cooperate with the Masonic Brothers in their observance of Public Schools Week. It is the request of the Grand Master of the Grand Lodge of Texas that no ceremonies including the ceremony of initiation, be conducted during Public Schools Week. TO ALL CHAPTERS who meet in Masonic Lodge rooms, special attention is called to the two St. John Days; December 27th and June 24th. It is their wish that NO MEETINGS be held in the Lodge Room on either date.

Reports

Study the duties of the Deputy Grand Matron concerning Reports—Article 144, Page 97 in the Constitution and Laws. It is important that your report to the D.D.G.M. be prompt and accurate. Her report, which is based on your report to her, must reach the Worthy Grand Matron by the 10th of each month. Use the typewriter when possible (otherwise use ink). Report whether you have done any work or not. Make two copies of the monthly report of the Deputy Grand Matron. Send one copy to the D.D.G.M. and retain one copy for your files. (This is most important—just in case the D.D.G.M. needs to call you and ask you anything that is in doubt to her on your report. You would then have one before you and valuable time would be saved.) Make three copies of Report of Chapter Inspection. Mail two copies to the D.D.G.M. and retain one copy for your file.

Schools

While the D.D.G.M. has charge of the Eastern Star Schools and ALL plans must be approved by the Worthy Grand Matron (through the D.D.G.M.) you as the Deputy Grand Matron have the responsibility to make all arrangements for housing accommodations, schedule all activities and forward to the D.D.G.M. all invitations for schools and visits. It is also your duty to have the responsibility of planning and preparing for the schools in your section. It is important that you keep in close contact with the D.D.G.M. concerning all plans for the school and Fraternal visit in your section. It is sincerely hoped that every Chapter will participate in the school and visit. Your personal contact and enthusiasm will encourage their participation.

Your Chapter Secretary should have an itemized statement of the previous Eastern Star School. Ask to see these statements and study them carefully, preparing the budget for your school. Keep in mind that you must send an itemized statement of the expenses of your Section's School to each Chapter along with your letter of appreciation, as soon as possible after the school and visit.

In the event you are unable to secure a Masonic Hall for the school and you will be using a recreational building or community building, remember the building must be of the type to secure sufficient secrecy. Provide a microphone for use in the East, if possible. In a large room two microphones will be needed.

Call a meeting with the Worthy Matrons of your Section and make plans for the School—if Deputy does not live in the town where school is to be held, appoint a Chairman who does live there. The Worthy Matrons are your co-workers. See that they have a participating part in the School activities. It is the desire of the Worthy Grand Matron that the Matrons draw for the Stations for the School unless they and you, the Deputy, want to appoint such officers. You will, with their approval, appoint such committees as DECORATIONS, PROGRAM, BANQUET, LUNCHEON, BADGES, ETC. I also desire that the Associate Matrons be invited to assist and attend such meetings as necessary for their participation. Since the Worthy Matrons, Associate Matrons and Line Officers should be in the School Room at all times it would be best to not appoint any of these Officers to any duties outside the School Room. There are many Past Matrons, Past Patrons and interested members who can and probably would appreciate the opportunity, to assist with many of your plans, leaving the Officers free to remain in the School Room. It would be good

to appoint one from each Chapter to take care of the preparations for the Luncheon or Banquet. This same group could be asked to be pages for the School Officers also.

ALL plans and expenses to be incurred in connection with the School, Fraternal Visit and social activities, are to be submitted by the worthy Matrons to the Deputy Grand Matron for approval, and shall be the expense of the particular Hostess Chapters of the Section.

The Associate Matrons will serve on the Invitation Committee. Junior Past Matrons will serve on the Registration Committee. Forms for these two Committees to make their report on may be secured from the D.D.G.M. on the morning of the School. You must give the name of the Chairman of each of these Committees as well as the School Secretary to the D.D.G.M. the evening before the School. It would be helpful if when forwarding your plans, reservations and other pertinent information about your School to the D.D.G.M. that these names be given her then. But ALWAYS confirm these names as stated, the night before.

The School Secretary MUST have the minutes of both the School and Fraternal Visit recorded in the Minute Book supplied by the D.D.G.M. immediately after the Fraternal Visit, as the D.D.G.M. must take this book with her to the next School. The School Secretary should be in her station at least thirty minutes before School time and thirty minutes before the Fraternal Visit.

The Worthy Matrons will report to the School Secretary their Quorum and verify the presence of their Charter before the Fraternal Visit. This MUST be done before the Opening Ceremony. If the Worthy Matron does not have the Charter and/or Quorum then that Chapter will NOT be counted as having participated in the Fraternal Visit. If the Fraternal Visit is on a stated meeting night of a participating Chapter the Worthy Grand Matron CANNOT give permission for the Chapter to miss its meeting.

The Chapters will not be required to have their Charters or a Quorum for the School. However; it is wise to bring them that morning though in case one should be left, there would be time to have someone to get it before the night meeting.

No Chapter Jewels are worn for the School. Neither will the Salutation Sign be given upon entering or retiring in the Eastern Star School. The salutation sign is required during the Fraternal Visit. Only the W.G.M. makes a Fraternal Visit. If the W.G.P. is present he is listed as an Honored Guest.

No dispensation will be requested for the Fraternal Visit, the W.G.M. will have them with her and no fee is required.

Registration will begin at 8:30 A.M. School Officers to be escorted to the East at 9:15 A.M. Drill will be executed and we will open at 9:30 A.M., closing at 12:00 noon for lunch. After lunch we will open at 1:30 closing at 4:00 P.M. Reports and Special Courtesies will be at 3:00 in the afternoon.

The Custom of the Section will be followed as to Corsages . . . whether they be Flowers or Money.

The Welfare Program and Drill, if any, will begin at 7:30 and the Fraternal Visit will open at 8:00 P.M. It is suggested that only a short

program be given at the Fraternal Visit. Final reports are given by the SECRETARY (Registration and Grand Examiners) just before talks for the Good of the Order, and ANY ANNOUNCEMENTS, will be made at this time. Greetings by the Worthy Grand Patron and then Greetings by the Worthy Grand Matron. NEVER should there be other talks after the Worthy Grand Matron's Greetings.

ALWAYS see that those in the East are escorted out. Taking the Worthy Grand Matron and Worthy Grand Patron FIRST, followed by General Grand Chapter Officers, Past Grand Matrons, Past Grand Patrons, Floor Officers, School Officers and other Grand Chapter Officers. Music is played for them to retire.

It is suggested that no silver drills or penny marches be asked for on Honor Nights or Fraternal Visits.

Provide a reserved and marked space for the W.G.M.'s and W.G.P.'s car.

At the LUNCHEON only the W.G.M., W.G.P., School Officers and those at the Head Table along with the Past Grand Matrons and Past Grand Patrons will be introduced.

At the BANQUET before the Fraternal Visit, only the Head Table will be introduced. Your W.G.M., W.G.P., those seated at the Head Table, the P.G.M.s or P.G.P.s seated at the Head Table (If any). The School Officers need not be introduced again. No Grand Officers in the audience. (These will be introduced at the Fraternal Visit. Of course you know that if GENERAL GRAND CHAPTER OFFICERS are present they always are introduced after the Worthy Grand Matron and Worthy Grand Patron).

If someone from out of town is asked to be on the program, it is a nice courtesy to furnish them with complimentary tickets. If it is a Line Officer, contact her "Girls" or his "Boys" to see if the group will provide their tickets. Always we must write to those to be on the programs, asking them to participate . . . never surprise them on their arrival.

NO CANDIDATE for a Grand Chapter Office shall be asked to be on a program.

Always have someone available (assigned) to direct those who are to be seated at the Head Table or Reserved Tables. It is most embarrassing to walk into a Luncheon or Banquet and not know where you are expected to sit.

The HUSBANDS of the Worthy Grand Matron and Associate Grand Matron, the WIVES of the Worthy Grand Patron and Associate Grand Patron, MUST have escorts and be seated in a reserved place (if they are not to be seated at the Head Table) BEFORE the Worthy Grand Matron is escorted to her place at the Head Table.

The W.G.M. (and W.G.P. if present), School Officers, persons participating on the Program . . . P.G.M.'s, P.G.P's, elective Grand Line Officers and General Grand Chapter Officers are to be seated at the Head Table if room provides. If not room for these, then a SPECIAL RESERVED TABLE for P.G.M.'s, etc. will be set up.

(See attached drawing for suggested proper seating arrangements for Head Table.)

Always include the Worthy Grand Patron and his wife in your plans, ascertaining if they will be in attendance. Secure reservations for them and always keep them informed, sending confirmation of housing accommodations, and all other necessary information.

When sending out invitations for the School, Fraternal Visits, Teas, etc., be sure to include the street and town in which it is to be located, with complete address. The same applies for the notice in the Bulletin. Remember all information is to be sent to the Grand Secretary, in Arlington, before the 10th of each previous month of your school if it is to be in the Bulletin. Include address and telephone number of those in charge of the tickets for Luncheons, and Banquets.

You will make reservations for the School Officers. The W.G.M., the D.D.G.M., and the Grand Examiner will be traveling together. Sometimes the District Secretary will be traveling with the W.G.M.—if so you are to arrange for her housing. (The District Secretary is not a School Officer and will not be furnished tickets to Luncheons or Banquets unless you, the Deputy Grand Matron, should desire to include her. However, if traveling with the Worthy Grand Matron her room, as stated before, should be provided.)

Make reservations in Hotels or Motels, unless it would cause bad feelings. Explain that the W.G.M. has work to do and confidential matters to work out. This is not always possible when in a home.

I prefer the School Officers stay as close to each other as possible in connecting room or adjoining rooms. Be sure the Worthy Grand Matron and the District Deputy Grand Matron are housed together. Confirmations must be sent to the D.D.G.M. as soon as possible, as it is necessary that she have the place, address, and telephone number in order to complete her itinerary.

Be sure to list on your School Program the Worthy Grand Patron with the School Officers whether he be present or not.

The Grand Examiner is most important in the work at the School, extend every courtesy to her. Appoint at least two Pages for her. Write to the Grand Examiner to offer your assistance and to determine her needs for the Examining Room. See that she has a comfortable and ample room for the Examining Room. If she desires to ask for helpers, be sure they

have "A" Certificates. Use other than Line Officers to assist, if possible, since the Worthy Grand Matron feels that these Line Officers should be in the School Room for the instructions. In City Schools the Line Officers may assist should the Examining Room be open the day before.

If the Grand Examiner wishes to do so only the Worthy Matrons may take the examinations the night before the School.

Let me remind you again to be sure to have microphones available in large rooms. One in the East and one at the Altar.

The Deputy Grand Matron will keep you informed if you are to assist with the demonstrations at the Schools.

When there is a Banquet between the time the School dismisses and the Fraternal Visit, there will be NO reception afterward. This does not apply when the Banquet is held the night before. If there is a reception after the Fraternal Visit, there will be NO receiving line.

No Coffees or Teas will be held during Church Hours.

No Teas will be held on Sunday after the Fraternal Visit on Saturday Night. The Worthy Grand Matron feels that the membership is tired after a heavy weekend, and would be glad to come back if your section so desires at a later date.

It is not necessary to use the Worthy Grand Matron's theme in plans for the Schools.

The presentation of the Flag is not necessary. However, pay particular attention to placing it in the East. It should always be in the East to the right of the presiding Officer. Always being placed so as not to obstruct the view of those seated in the East. A patriotic song may be sung.

The Salutation Sign is NOT required for the School and No Charter for the School. The School is for demonstrations and it is permissible to walk in front of the Bible.

Our Ritual on page 23 does not provide the manner in which the Organist, Associate Conductress, Worthy Patron and Associate Patron assume their stations for the opening ceremony. They may do so in any impressive manner desired by the Worthy Matron, so long as the Worthy Patron ascends the dais AFTER the other three are in their stations.

Our Worthy Grand Matron offers this manner as a SUGGESTION ONLY. Let the Organist assume her station without ceremony, in order that she might play, as the Marshal escorts the following (Line up in this order).

Marshal
Worthy Patron
Associate Conductress
Associate Patron

Let the Marshal lead these three Officers in—lining up inside the outer door, and going to the Altar by passing between Ruth and Esther—the Marshal goes around the Altar to the south side—the Worthy Patron stops on the East side of the Altar—the Associate Conductress to the North side of the Altar—with the Associate Patron stopping on the West side of the Altar. When all are in position (on all four sides of the Altar), they will then bow to each other, and go directly from their positions to their stations. When the Worthy Patron gets to the East, before he ascends the dais, he will turn and be sure that Associate Patron has already reached his station, the Associate Conductress her station, and the Marshal back to her place in line outside of the door, at which time he would then ascend the dais, and proceed according to the Ritual on Page 24.

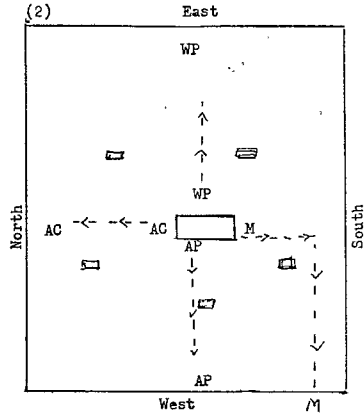
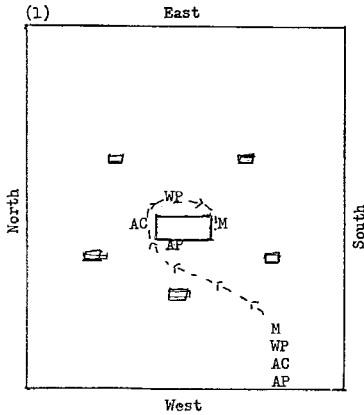

SALLY MATRANGA
Worthy Grand Matron

INSTRUCTIONS TO SUBORDINATE CHAPTERS 1969-1970

(To be mailed by the Grand Secretary to each Chapter Secretary in November. Upon receipt, she will pass it on to the Worthy Matron, who will see that the instructions become immediately effective. A second copy will be given to the Associate Matron by the Deputy Grand Matron, when she makes her Official Visit.)

PRELIMINARY INSTRUCTIONS

The instructions to Subordinate Chapters are given to aid in the uniformity of the ritualistic work as has been set forth for us in the Ritual and our Constitution and Laws.

It is the desire of the Worthy Grand Matron that the membership adhere strictly to our Ritual, Constitution and Laws in the conducting of the meetings, thereby helping maintain the tradition and dignity developed during the history of our Order. In many instances only the page number of the Ritual and/or the Constitution will be given. The Deputy will elaborate on such instructions as are necessary in the individual Chapters.

Attention is called to Page 165 of the Ritual in that there is a penalty for copying any portion of the Ritual, Copyrighted by the General Grand Chapter.

The fine print of the Ritual is as important as the large print. The fine print is the specific instruction for carrying out our ceremonies in the uniform manner.

CHAPTER ROOM

Page 166 of our Ritual gives our Chapter Furniture and Page 167 shows a properly prepared Chapter room—the position of the emblems on the pedestals, etc. The Chairs of the Star Points shall be so placed as to form a perfect Star. No other chairs are permitted to be placed within the Labyrinth.

Our Constitution, Page 157, Art. 305 (4) states the chairs shall face East.

It is the duty of the Worthy Matron to see that the Chapter Room is properly prepared even though specific officers or a committee performs these duties.

Bible presentations, programming or processions, are permissible prior to the beginning of the Opening Ceremony, provided the ritualistic Opening begins at the time stated in the Chapter By-Laws. We encourage the Worthy Matron to use her good ideas in this connection so long as they do not conflict with our Laws.

The time designated in your Chapter By-Laws is the time to begin your meetings. Start on time. If you plan brief, interesting meetings, you will find that your members will attend in greater numbers. Plan Special or Called Meetings, if possible, presenting varied programs, such as

Obligation, Friendship, Masonic Brothers, etc. No business is to be transacted at a called meeting other than that specified in the call. (Art. 269. Code of Laws, Page 145.)

OPENING CEREMONY

Our Code of Laws, Page 146, gives the requirements for the Opening of a Chapter. Our Ritual, Page 166, gives us the list of necessary Chapter Furniture. If the Flag is presented, it must be retired just preceding the Closing Ceremony. (See Constitution, Page 195, for Presentation of Flag Ceremony.)

When ready for the Opening Ceremony, the officers, with the exception of the four officers named in the fine print of the Ritual, Page 23, retire to the ante room. The Ritual does not provide for the manner these four officers assume their stations. They may do so in any impressive manner desired by the Worthy Matron, provided the Worthy Patron ascends the dais after the other three are in their stations. If the Worthy Matron desires the Marshal may escort these four officers to their stations, retiring immediately. The Worthy Patron calls the meeting to order with one blow of the gavel. Officers wear their badges as the entrance drill is a part of the Opening.

The Entrance Drill may be elaborated upon as long as the officers assume the order and position given in our Ritual, Page 24, at the conclusion of the drill.

The lines may be formed either inside or outside the chairs, whichever is more convenient for the Chapter room. If the lines are formed inside the chairs, the officers are standing in the position within the Star Point Chairs. If formed outside the chairs, the lines must be OUTSIDE ALL Star Point Chairs.

The Worthy Matron may be conducted to the East through the Labyrinth or along the North Marching Line (Ritual, Page 24), depending whether the lines are formed inside or outside the chairs. In either instance, the Conductress merely turns right, going behind Adah's chair if the lines are formed inside the Chairs, proceeding along the South marching line and marches far enough West to approach the Worthy Matron. With the line formed within the chairs, the Worthy Matron would advance a few steps toward the West to permit the Conductress to approach her. After the customary bows, the Conductress offers her right arm and continues across the West to conduct the Worthy Matron to the East. As the Worthy Patron is assisting the Worthy Matron to the dais, the Conductress returns directly to her former position at the head of the South line. The Worthy Matron, after receiving the gavel from the Worthy Patron, gives the charge to the officers and then seats the Chapter. If the lines are formed inside the chairs, the officers will leave the Labyrinth between Adah and Electa and go directly to their stations. If the lines are formed outside the chairs, they will walk to the line of march in the East and countermarch. In either instance the officers will go directly to their stations and are seated IMMEDIATELY. (Constitution, Page 157.)

PROVING THE CHAPTER: Proving the Chapter is the responsibility of the Associate Matron, who remains standing during this entire procedure. If the Associate Matron is able of her own knowledge to vouch for all present, she responds at once; if not, she directs the Conductress and the Associate Conductress to assist her. The Conductress and Associate Conductress follow the procedure outlined in the fine print of the Ritual,

Page 26. The Constitution, Page 147, provides further law on the proof of good standing and vouching.

A Member and Visitor Register should be in the ante-room, in charge of a committee appointed by the Worthy Matron.

If it is known before the Opening Ceremony that Visitors are present who cannot be vouched for, they should be examined at once, so they may witness the Opening Ceremony. The Examining Committee should consist of three members and one member of the committee should be a Brother. The examination of a visitor must take place in a room secure from interruption. Visitors must always be examined separately. The examination is conducted as directed in the fine print of the Ritual, Page 17, 26 and 27.

If the Visitor is from New York or New Jersey, the Chairman must ask the eligibility and must know from whom the member attained eligibility. If through an uncle, the member is not eligible to visit Chapters or Grand Chapters under the Jurisdiction of General Grand Chapter. (General Grand Chapter Ruling.)

Every member must present a current or preceding year's receipt for dues or a demit. (Not more than one year old) countersigned by the member. If a visitor from another Chapter in this Grand Jurisdiction does not have a receipt for dues or valid demit but has been properly vouched for, the name should appear in the latest published Roster of the membership in this Grand Jurisdiction and would be accepted in lieu of the presentation of receipt of dues.

ALTAR SERVICES

When the Conductress is directed to attend at the Altar during the Opening and Closing Ceremonies, she leaves her station on the East side of the pedestal, marches West until OPPOSITE Esther's station, makes an acute angle and enters the Labyrinth, makes a slight bow to the Worthy Matron, and proceeds according to the Ritual. The Conductress and the Chaplain DO NOT walk with clasped hands when advancing to the Altar or at any time when performing duties in the Chapter Room, nor do they carry small Bibles. General Grand Chapter says the Chaplain does not carry a small Bible to the Altar, her hands must be free.

To properly open the Bible, the Conductress places her right hand firmly in the center of the front edges, and places her left hand firmly on the back edge, just opposite her right hand. With her right hand, she raises the front edges of the Bible to the center of the Altar; with her left hand, she guides the back of the Bible to the center of the Altar. She then moves her left hand slowly up the front side of the Bible until it meets the right hand, and opens the Bible with both hands, lowering both sides at the same time. She removes the marker (if one is used) then, she places the Square and Compasses in proper position, using both hands if it is possible, drawing both hands away into the SALUTATION SIGN. Facing the Altar, the Conductress then steps back into the circle of Officers, between Ruth and Esther, and assumes the REVERENT ATTITUDE.

The Chaplain in the Opening and Closing Ceremonies, marches West until opposite Esther's station, then makes an acute angle, entering between Esther and Martha. When she reaches the Altar, she stands until the music ceases and then should kneel to offer the prayer. After completing the prayer, with face toward the Altar, she steps back into the circle of officers midway between Esther and Martha. Care should be taken to perfect the circular pattern (Ritual Page 42). The position of the Star

Point Officers, Chaplain and Conductress form an arc of a circle (See Diagram, Page 3 of the Ritual). The Chaplain and Conductress remain in these positions in both the Opening and Closing until the Warder has reported back to the Worthy Matron in the Opening and until the Warder has informed the Sentinel in the Closing. In returning to their stations the Conductress turns South and the Chaplain turns North, having marched West far enough to reach the South and North Marching Lines. Appropriate music may be played during the March to the Altar, during the Opening and Closing of the Bible, but not during the prayer. Our Ritual, Pages 16 and 17 gives our instruction on the Reverent Attitude and the Attitude of Prayer. All Officers and members face the Altar during Altar Services. The Reverent Attitude is assumed during devotionals and all Obligations. Do not confuse LOOSELY CLASPED HANDS with INTERLACED fingers. The Reverent Attitude is assumed as the Conductress enters the Labyrinth in the Opening and as the Chaplain enters the Labyrinth in the Closing Ceremony. The Attitude of Prayer is assumed when the Chaplain kneels to offer the prayer. The Attitude of Prayer is held until after the Response is given.

ALL members and ALL Officers FACE the ALTAR during Altar Services.

FLAG CEREMONY

If the Flag is presented, this should be done immediately after the Warder reports back to the Worthy Matron and the Conductress and Chaplain have returned to their stations. If the Flag is presented, it must be retired just preceding the Closing Ceremony. Page 195, Constitution, gives a suggested form for Presentation of the Flag. The Pledge of Allegiance MUST be given at every meeting. The position of the Flag is on a level with and at the right of the Presiding Officer. (Be sure that the Flag is placed in a position that it will not obstruct the view of those seated in the East and not interfere with the Introduction of Grand Officers.) During the pledge of Allegiance, all members will place their right hand over their left breast and face the Flag. No members should be allowed to enter the Chapter Room until after the Pledge of Allegiance; the WARDER and SENTINEL will observe this instruction carefully.

We suggest that members read the Public Law on Flag Etiquette. We honor our Flag as the emblem of our UNITY, our POWER, our AUTHORITY and our purpose as a Nation.

The Flag of the United States of America, the most beautiful of all Flags—may we never fail to honor it and adhere to the principles that it represents. The Star is a symbol of the heavens and the divine goal of which man has aspired from time immemorial; the stripe is symbolic of the rays of light emanating from the sun. Our Flag, from its birth until now, has witnessed a great history, has floated on high the symbol of great events, and has been a part of a great plan of life worked out by great people. It is only a symbol, but a symbol representing the proud heritage of America's past and our most precious legacy. May God will that "Our Flag" shall proudly and victoriously wave over our glorious land of FREEDOM forever.

OFFICERS

The officers are charged with their specific duties at the time of installation and these duties are further stipulated by the Ritual and

Constitution (Pages 143, 144). Every officer should feel the responsibility to their Chapter to study their duties and give their best possible performance in the fulfillment of our Obligation.

Worthy Matrons should instruct and call practice session as often as necessary to comply with their charges. Pro tem officers can only be appointed to fill an office for one meeting at a time. If the Worthy Matron appoints an officer to fill another station pro tem., the minutes record the officer present in his or her own station.

Although the Ritual provides for the Short Form Opening (Page 28), this practice is not to be abused. Open in short form **ONLY** when necessary. Full form takes very little extra time and is much more impressive and instructive for the members and visitors. Opening in Short Form more than four times a year would constitute abuse of this privilege. (General Grand Chapter.)

The Ritual gives explicit instructions on the Use of the Gavel, Raps, Grand Honors, etc. on Pages 16 and 17. Officers should memorize their work and **NOT** use a Ritual in the Chapter Room. Officers and Members **ALWAYS RISE** and address the Presiding Officer any time they wish to speak during meetings.

Parliamentary Procedure and Usage is outlined on Page 107, Article 167, and Page 146, Article 273 of the Constitution. All members should be familiar with this procedure. The Warder and Sentinel are important appointive Officers. We rely upon them for security from interruption. Since members are not admitted during the Opening and Closing Ceremony, while a ballot is being taken (except as provided in the Ritual for the Balloting of the Sentinel). During a lecture or during any portion of the Secret Work, should the Sentinel mistakenly give the raps, the Warder would not respond until the Order of Business or the ceremony is completed. The **WARDER** never leaves her station and the doors are opened **ONLY** by the officer inside the door. These two Officers should be ever watchful in their positions.

The Secretary has a responsible charge. Her duties are outlined in our Ritual and Constitution (Pages 143, 144, Art. 261). She orders **ALL** supplies from the Grand Secretary's office with payment attached (checks and money order are made payable to the Grand Chapter of Texas, O.E.S.) Though she collects all money due the Chapter, it is paid to the Treasurer, who in turn, pays the Chapter's bills. All bills are voted paid by the Chapter or payment for same provided in the Chapter By-Laws. The Secretary writes on prescribed form for any special dispensations, so ordered by the Chapter, with necessary fee attached. All correspondence directed to the Chapter must be read at the next stated meeting after receipt. Minutes of the meetings should be as brief and concise as possible, but they are to record all items of business. Official correspondence, names of visitors, reports, acceptance or rejection of petitions, bills voted paid and motions are very important and should be carefully noted. It is not necessary to write lengthy discussion of motions, but the minutes will carry the result of the action of the Chapter. Descriptions of decorations, ceremonies, and long remarks are not essential for record. Minutes of Open Installations, Funeral Ceremonies, Memorials, must be recorded, read and approved at the stated meeting following such Ceremony. The Chapter Seal is placed on all Chapter correspondence. The Secretary writes Chapter letters only at the order of the **WORTHY MATRON** or by **VOTE** of the Chapter, and she **MUST** write the letters so ordered. The Secretary should inform the Worthy Matron prior to the meeting of any unfinished or new business and/or correspondence that will need attention. The Secretary will send

the NOTICE of DUES as outlined on Page 153, Article (6) of the Constitution. She shall read the list of delinquent members at the last stated meeting before the 31st of May. If names of delinquent members are omitted from such list, then the Chapter shall continue to carry such members on their roll and pay per capita fees for that year; however, if such list is not read or if the names of delinquent members are omitted from such a list, the Chapter shall have a right to suspend such members at a later date by vote of the Chapter. Names of such members actually suspended will be read by the Secretary at the first meeting after May 31st, and recorded in the minutes.

INTRODUCTION OF GRAND OFFICERS

In greeting and welcoming our Distinguished Guests, we should be as gracious and hospitable as we would in our own homes. Those primarily responsible for this would be the Worthy Matron, Worthy Patron, Conductress and the Associate Conductress.

The Conductresses meet in the West, the Associate Conductress takes the LEFT ARM of the Conductress. If there are distinguished guests on both sides of the room, each Conductress should pick up those on HER respective side. The Conductress offers her RIGHT ARM to the Guests, the Associate Conductress her LEFT. Those entitled to Grand Honors are escorted to the Altar for presentation. Other Distinguished Guests are escorted behind Esther's Station for presentation. Whether the Conductress and Associate Conductress escort the Distinguished Guests to the East through the Labyrinth or along the North and South marching lines, they will bow to them, and remain until all are introduced from the East. After joining in giving Grand Honors and/or a hearty welcome, if they are on the same side, and the Distinguished members are to remain in the East, the Conductress and Associate Conductress turn toward each other in order for the Conductress to offer her LEFT ARM to the Associate Conductress and return to the West. If the Distinguished Guests are to be escorted back to their seats, the Associate Conductress steps BEHIND the Conductress and is in proper position to escort the Distinguished Guests to their seats.

The Constitution, Page 148, states the Conductress MAY call their names and titles, it is believed that the Worthy Matron would WANT the Conductress to call the names and titles of those presented at the ALTAR. (It is good that the Conductress ESPECIALLY KNOW and CALL the names of those to be presented at the Altar, and the Worthy Grand Matron this year requests that you do so.) For the presentation of a large group behind Esther's station, the Conductress may merely state, "Worthy Matron, it is my pleasure to present these DISTINGUISHED MEMBERS." The Constitution, Pages 148 and 149, Article 281, gives the Order of Introductions and further instructions. Study carefully, there was a change in the Introductions at Grand Chapter last year, and we would want to do the work correctly. When there are Grand Representatives of this Grand Jurisdiction included in the group presented behind Esther's Station and introduced in the East, they should be included with the other in the identification of this Grand Jurisdiction. (Example: The Worthy Matron would state: "Sisters and Brothers, I am pleased to introduce Mrs. Mary Jones, By-Laws Committee, Mrs. Virginia Brown, Credentials Committee, and Mrs. Martha Smith, Grand Representative of Montana to Texas, Grand Chapter of Texas, O. E. S.") Appointive honors expire with the termination of the administration in which they were appointed.

ORDER OF BUSINESS

The Order of Business is that followed in the Chapter By-Laws. After reading the minutes, such Order may be suspended by unanimous consent or by 2/3 vote of the members present. (Constitution, Page 149, Article 284.)

PETITIONS

No person shall be INVITED or SOLICITED to become a member. Petitions are presented ONLY at a stated meeting, on prescribed form, with the proper fee attached. The two members recommending the petitioner should KNOW the person they are recommending for membership. When they sign the petition, they are vouching for the character, moral as well as physical fitness, and the Masonic eligibility of the petitioner.

The Investigating Committee is appointed at the Stated Meeting and report ONLY at a stated meeting. The duties of the Investigating Committee are specifically outlined on the Pages 127 and 128, Article 217, of the Constitution. The Committee to which a petition for degrees, affiliation, transfer, reinstatement or waiver is referred must be composed of three, two Sisters and one Brother. At least TWO MEMBERS of the Committee SHALL visit with the applicant before making report to the Chapter and such report shall show this provision has been complied with.

ALL PETITIONS must be disposed of by ballot, unless in case of degrees the Committee reports "ineligible."

There are three types of Petitions ONLY, for affiliation. A Petition for DEGREES, Petition for TRANSFER and a DEMIT, all three must be handled in the same manner, following the procedure set forth in the Constitution.

A Request for Demit may be withdrawn at any time by the applicant before the Demit is automatically granted. No Demit shall be considered legal unless countersigned in the handwriting of the holder.

A request for Waiver may be withdrawn at any time before the ballot is taken by the applicant filing a written request.

A member from a Chapter of another Grand Jurisdiction cannot affiliate with a Chapter in the State of Texas on a "Letter of Good Standing." A member must sever its membership by a "Demit." Letters of Good Standing are not honored by the Grand Chapter of Texas. In the same instance, a member from a Chapter in the Grand Jurisdiction of Texas cannot affiliate with a Chapter in another Grand Jurisdiction without first securing a "Demit" from their Texas Chapter.

THE BALLOT

We still have with us that powerful weapon of fraternal warfare, the BLACK BALL. In many cases someone takes advantage of the opportunity and in this Fraternal Order, dedicated to Charity, Truth, and Loving Kindness, uses the black ball to avenge a real or fancied wrong. Such a member has failed to understand the spirit and purpose of our Order, which is neither a place to seek revenge for personal or political spites, nor to exercise hatred with which charity and fraternity have nothing in common. We urge the members to strive for a greater understanding of the precepts and purposes of our Order.

Your attention is called to Landmark No. 7 and No. 11, Page 163, of the Ritual. The ballot is taken only at a stated meeting and a Brother must be present and occupy the Worthy Patron's station. The Associate Conductress is in charge of the ballot box, under the direction of the Worthy Matron. It is the duty of the Worthy Matron and Worthy Patron to determine before the balloting that the ballot box is properly prepared. Our Laws governing the ballot are found on Pages 134-140 of the Constitution. We are further governed by the Ritual, Pages 13 through 15. It is the prerogative of the Worthy Matron to decide which method of balloting is to be followed. The proper procedure for balloting is found on Pages 137 and 138 of the Constitution. We encourage balloting at the Altar, as in this method we are forcefully reminded of our Obligation as we approach the OPEN BIBLE, to make our Salutation Sign prior to casting our ballot. There are those occasions, however, when it is more expedient to pass the Ballot Box.

The Ballot Box is kept at the station of the Associate Conductress when not in use. When the Associate Conductress is directed to prepare the Ballot Box, even though she has determined earlier it is properly prepared, she would again check the box in the presence of the membership. (A properly prepared Ballot Box contains as many white balls as members are present and at least ten black cubes or balls.)

After all in the room have balloted, the Worthy Matron follows the procedure set forth in the Ritual, Pages 13 and 14, for the ballot. The wording for the declarations on various petitions, accepted and rejected, are to be found on Pages 138, 139, 140, Articles 247, 248, 250, 251 of the Constitution. Article 245 (3) Constitution, Page 136, requires protests against a person who has applied for membership in a Chapter must be WRITTEN and FILED PERSONALLY with the WORTHY MATRON. Neither the person filing the protest nor the Worthy Matron receiving it can reveal the protester; if this is done, DISCIPLINARY action is in order.

ONLY THE SECRETARY notifies the petitioner of her or his election or rejection.

INITIATION

The Diagram of the Labyrinth is for the purpose of assisting the various Officers with the floor work. The Diagram is for the use of the Worthy Patron, Associate Patron and the Conductress and must always be kept under lock and key when not in use, and in charge of one of the Officers. However, it is not intended that the other Officers never be permitted to see and study the Diagram. Particularly do those Officers participating in the Prayer Circle need to "SEE" the procedure for assuming the Prayer Circle. It is suggested therefore, that the Diagram be used during ALL PRACTICE SESSIONS and shown to all the Officers. In addition to memorizing their lectures, the Officers should study the FINE PRINT of the Ritual and the Diagram of the Labyrinth so our candidates receive favorable and lasting impression of their initiation.

The room should be properly prepared for the Initiation Ceremony prior to the opening of the meeting. The SIGNET should be placed in the Northeast at the right of the Worthy Matron and in view of the candidates, Worthy Patron and Conductress, but never should it obscure the Flag. There should be a sufficient number of small Bibles placed on the Northeast and Southeast corner of the Altar. No Rituals should be used by any Officer except one person designated by the Worthy Matron as prompter for the Initiation Ceremony; the Officers and members should look ONLY to that person to prompt. The Ceremony, beginning on Page 49. Ritual,

should be accurately followed. Certain permissions are granted, such as, adapting the words to the initiation of a woman or a man, or plural numbers; the choice of using music or Scriptural quotations during the march from one station to another; the use of gestures during Star Point lectures; the right of the Worthy Matron to conclude the ceremony from Pages 80 through 91, if invited to do so by the Worthy Patron; the giving of the optional lecture, etc. These permissions are all found in the FINE PRINT of the Ritual. When there is one candidate, the Conductress works alone. After the Conductress completes her lecture at the door, she proceeds along the North marching line. The Associate Conductress, on reaching her station, remains there and is seated. In conducting the candidate to the Associate Matron's station when there is only one, the Conductress may turn left at Esther's station to a position in front of the Associate Matron. The Conductress gives only that portion of No. 1 of the Secret Work pertaining to holding the Bible. (If the Associate Conductress is assisting, she, too, exemplifies the proper position of the hands and assists in placing the Bibles in the candidate's hand.) The Conductress with new members, remain standing at the Altar at the close of the Obligation until the Worthy Patron seats the Chapter, then proceeds according to the Ritual. In presenting the candidates to the various Officers, the Conductresses and candidates should keep a straight line, centering the line on the Officer addressed so a perfect triangle is formed. (Diagram of the Labyrinth and fine print of the Ritual.)

The lectures should be delivered in an impressive manner, without affectation and with sincere interpretation. It is important that each Officer remember she is teaching the lessons of our Order to others. Through her presentation the initiation work will remain a pleasant permanent memory. The Signs are held until the Pass is given WHENEVER they are used in our ritualistic work.

Since the pedestals may be placed at the side, in front or in back of the Star Points chairs, these Officers would be governed accordingly in handling their emblems. If the pedestals are at the side of the chairs, the Star Point Officer goes behind her pedestal, picks up her emblem, returns to her former position and then explains the emblem. If the pedestal is behind the Star Point chair, she may turn and pick up her emblem without leaving her position beside the chair. If in front, the emblem can be easily reached without moving her position. The emblem is lifted with the RIGHT HAND and rests on the palm of the LEFT HAND while the officer explains the significance. Adah and Esther take the sword and the scepter with the RIGHT hand, the veil and the crown with the LEFT hand. The Officer remains in her position by her chair, holding the emblem, until the Conductress and new members have passed her station. Then she would place the emblem on the pedestal and be seated. The proper position of the emblems on the pedestal are shown on Page 3 of the Ritual. The point of the sword is placed toward the Altar. The head of the scepter is on top of the crown and the scepter points toward the Northeast.

The Diagram of the Labyrinth should be studied carefully for the proper positions of the officers in the Prayer Circle, also the fine print, Pages 78 and 79 of the Ritual, and the manner in which these positions are assumed. Only by practice can this particular ceremony be beautifully performed. The Star Point Officers go behind their stations to assume their positions. The officers join hands as soon as the Chaplain reaches the Altar. All members assume the Attitude of Prayer. (As the officers are assuming their positions in the Prayer Circle, the Conductresses and new members have counter-marched in the East to form a straight line,

facing West.) When the officers are in position in the Prayer Circle and joined hands, the Conductresses move forward with the new members to complete the circle. The Chaplain will wait until the circle has been completed before beginning the prayer. Here, again, as in the opening and closing prayer, she would wait until the music ceases, then kneel and offer prayer. As the Chaplain says the words "GOLDEN CHAIN," the Officers standing next to the new members join hands with the members on their right and left respectively. The CLASPED hands are then raised, shoulder high, as if links of a chain. The dropping of the hands begins with the Worthy Matron's right as the Chaplain says "each link" and should be so timed that the Worthy Matron drops her left hand as the Chaplain says

"Amen." This entire ceremony at the Altar should be deliberate and dignified. The Officers assume the Reverent Attitude during the balance of the period at the Altar in this service. After the ode has been sung, the Conductresses and the new members counter-march as they leave the Altar single file, marching abreast to their former positions in the East. The remaining Officers return to their stations in the same manner in which their positions were assumed. The Worthy Patron seats the Chapter AFTER ALL are in their proper places for the conclusion of the Ceremony of Initiation.

In working with the Worthy Patron for the signs and passes, the Conductress holds the sign until the pass is given. The Secret Work (No. 17) is given between the Worthy Patron and the Conductress. When the Cabalistic Word and Motto are given, the Conductress should address the new members. In communicating the Grip (if there is more than one candidate), the Conductress passes back of the new members to her position near the signet. It is suggested that the Worthy Matron appoint a committee or a member to instruct the new members concerning Chapter Courtesy, how to enter and retire from the Chapter while in session, how to obey the gavel, how to ballot, and give them such information as they may desire on the general work of the Chapter, and the Order.

ELECTION OF OFFICERS

The election of officers is held annually, under New Business, at the stated meeting next preceding April 30th, or under special dispensation from the Worthy Grand Matron at a later stated meeting. Article 253, Page 141, of the Constitution.

In preparing for the election, the presiding Officer will determine the number of possible votes in the election. This count includes the Presiding Officer. Should members enter during the election, the Warder should report same to the Presiding Officer. Tellers are appointed by the Presiding Officer, with one named Chairman. Sufficient paper, pencils and tally sheets should be available. It is suggested that the Presiding Officer read the following instructions to the membership:

In nominating a candidate, ONLY the name of the person and the office for which that person is nominated may be given. Nominations need not be seconded. Any member desiring to make a nomination should rise, address the Presiding Officer and wait for recognition, before placing the nomination. Parliamentary procedure permits the Presiding Officer to declare nominations closed after she or he has allowed sufficient time for other nominations. If there is only one candidate, election is by acclamation. It is not necessary to move that nominations cease and the person be elected by acclamation.

The following procedure is suggested to assist the Presiding Officer after the general instructions have been given and all is in readiness for the election:

PRESIDING OFFICER: "Nominations are now in order for the office of.....of this Chapter for the ensuing year." (Sufficient time should be given for all nominations. Ask if there are other nominations.)

A member rises, addresses the Presiding Officer, waits for recognition and then says: "It is with pleasure that I nominate Sister (or Brother) for the office of of this Chapter for the ensuing year."

PRESIDING OFFICER: "Sister (or Brother) has been nominated for the office of of this Chapter for the ensuing year. Are there other nominations?" After waiting a reasonable length of time, the Presiding Officer says: "I declare the nominations for the office of closed, and we will proceed to elect by acclamation." (Acclamation is to acclaim by voice.) "All those in favor of electing to the office of of this Chapter for the ensuing year will please make it known by saying 'Aye.' Those opposed by saying 'No.'"

PRESIDING OFFICER: "..... having received a majority of votes (or unanimous vote), I declare elected..... of this Chapter for the ensuing year.

If there has been more than one nominated for an office, the Presiding Officer, after having given sufficient time for other nominations, will say: "I now declare the nominations closed and we will proceed to elect by ballot."

The tellers will distribute and collect ballots. The Presiding Officer asks: "Have all members cast their ballots?" (Give time for reply.) "I now declare the ballot Closed."

The tellers count the ballots within the Chapter Room and the Chairman addresses the Presiding Officer and reads the following report:

Number of votes cast.....
 Number necessary to elect.....
 Number of votes each candidate received.....

If a candidate has received a majority of votes, the Presiding Officer makes the following declaration: "....., having received a majority of all votes cast, I declare her (or him) elected..... (office) of this Chapter for the ensuing year."

If on one ballot no one candidate has received a majority of the votes, the name with the lowest number of votes shall be dropped and ballot will continue until an election is reached.

INSTALLATION

All Officers of Chartered Chapters shall be installed June 1st, or as soon thereafter as possible. By action of the Chapter at a previous stated or called meeting, the Chapter may hold an open meeting for the Installation of Officers. Open Installation of Officers may be held without a Special Dispensation from June 1st to June 15th, both days included, if same is held in the regular meeting place. By vote of the Chapter at a stated or called meeting, a dispensation may be secured to hold Open

Installation after June 15th or outside the regular meeting place. The request for Dispensation shall be on prescribed form, under the seal of the Chapter, with the fee of \$1.00 attached and shall be sent to the Worthy Grand Matron by the Secretary. If the Open Installation is to be held in a Masonic Lodge Hall, permission must be obtained from the Master of the Lodge.

If the Open Installation is to be held on the same night as the Stated Meeting of the Chapter, the Chapter must be opened and closed in ritualistic form. The procedure for Open Installation would then be followed.

It is important that the Worthy Matron-elect study the General Regulations set forth in the Ritual, Pages 93 through 98. The Diagram of the Labyrinth shows the floor work for the Installation procedure. We are likewise governed by Article 254, Page 142, of our Code of Laws.

Only members may assist in the Installation Ceremony. Non-members may participate in a program prior to or following the Installation Ceremony. After the Ceremony of Installation begins with the call to order by the Worthy Patron, there can be no additions. The Ceremony ends with the Mizpah Benediction.

All Special Courtesies are extended only after the Installation of all officers has been completed. Music, vocal or instrumental, may be introduced as seems best. It is the prerogative of the Worthy Matron-elect to select all Installing Officers. The Installing Officer shall be a present or Past Matron or a present or Past Patron.

INSTRUCTIONS TO INSTALLING OFFICER

The Worthy Matron-elect and Worthy Patron-elect shall not be installed into office until the Installing Officer is satisfied, by separate examination, that they know the Secret Work.

No Officer can be installed by proxy.

No member shall be installed into office who has not paid Chapter dues for the year during which he or she shall serve.

The Installing Officer shall examine and sign the Annual Report prepared by the retiring Secretary, together with the certification. This Annual Report should be mailed immediately after Installation by the Secretary. Should Officers not present for the Installation be installed at a later date, the Secretary must send this information to the Grand Secretary immediately after their installation.

The Ritual, Page 97, gives permission for the emblems of the Star Points Officers to be used and the ELECTRIC STAR may be lighted. Do not confuse the electric star with the Signet. The SIGNET IS NOT used at Open Installation.

The extra chairs are placed at the LEFT of the Marshal's station for the Installing Marshal and at the RIGHT of the Chaplain's station for the Installing Chaplain. The following is a suggested outline for Open Installation (please note the additional instructions given within the brackets.)

MUSICAL SELECTIONS

CANDLELIGHTING

BIBLE PRESENTATION (Non-members may participate in the above preliminaries.)

CALL TO ORDER (A call to order is by one blow of the gavel. The Worthy Patron, Associate Patron and Organist assume their stations without ceremony.)

ENTRANCE OF OFFICERS (Immediately after the Call to Order by the Worthy Patron, the officers enter and assume their stations without invitation or escort. It is suggested that the Worthy Matron and Associate Matron exchange sides in the entrance March in order for the Worthy Matron to assume her station in an easier manner. The officers enter, march through the Labyrinth, or along the north and south marching lines, continue to the East, assume their stations as they come to them and are seated.)

OPENING OF BIBLE (The Worthy Matron instructs the Conductress to open the Bible. The Worthy Matron calls up the Chapter. The Bible is opened without ceremony with the Conductress going directly to the Altar from her station, entering the Labyrinth between ADAH and RUTH, opens the Bible at the 2nd Chapter of Matthew, places the Square and Compasses thereon and returns to her station. The same procedure is followed in closing the Bible.)

LORD'S PRAYER (In Unison) (After the Lord's Prayer, the Worthy Matron gives one blow of the gavel and declares the Chapter OPEN for the purpose of the Ceremony of Installation of Officers. If a dispensation is required, the Worthy Matron will inquire of the Secretary if same has been granted. It is NOT NECESSARY to have the Dispensation read.)

PLEDGE OF ALLEGIANCE

SINGING OF NATIONAL ANTHEM (Worthy Matrons seats the members and visitors.)

WELCOME (The Worthy Matron extends a welcome to all present and at this time recognizes Distinguished Guests, who are escorted to seats in the East. Grand Honors may be given to those entitled to receive them. It is suggested this NOT BE DONE at the Open Installation. Distinguished Guests are escorted to the East by the Conductress and Associate Conductress.)

PRESENTATION OF INSTALLING OFFICER (If the Installing Officer has not been escorted to the East as a Distinguished Guest, then the Worthy Matron would direct the Conductress to escort her or him to the East.)

INTRODUCTION OF ASSISTING INSTALLING OFFICERS (This is done by the Installing Officer. Those assisting rise, acknowledge the introduction and are seated. The Ritual, Pages 94, 95 and 96, is very clear as to the titles of those serving as the Installing Officer and those assisting.)

RECESS (Recess is called by the Installing Officer to prepare for the Installation Ceremony.)

OUTGOING OFFICERS RETIRE (Attention is called to the OPEN BIBLE on the Altar. We would observe Chapter Courtesy. Officers WOULD NOT retire through the Labyrinth and they would NOT pass between the Altar and the East in the retiring march. The officers

remove their badges after retiring to give to the Installing Marshal. During the recess NO PERSON is permitted to cross between the East and the Altar and the INSTALLING MARSHAL is the ONLY person permitted to enter the Labyrinth. The Installing Marshal places the Badges on the Altar in proper order, sees that the chairs arranged in the semi-circle in the West, and would see that the Officers are in proper position in the preparation room, before returning to the Chapter room, she would close the preparation room door.)

CALL TO ORDER BY THE INSTALLING OFFICER. (The Assisting Installing Officers assume their stations.)

INSTALLATION OF OFFICERS (Installing Chaplain enters the Labyrinth for the Installation prayer in FRONT of MARTHA'S STATION and retires in the same manner.)

The Chapter is called up by the Installing Officer in the installation of the Worthy Matron and Worthy Patron AFTER they have been conducted to the East and are standing in her or his station. (Ritual, fine print Pages 106 and 109.) In presenting the Officers at the Altar for installation the Marshal takes one step back so the Officers stand alone at the Altar.

In making the proclamation at the Altar, the Installing Marshal enters the Labyrinth between Ruth and Esther, places her LEFT HAND on the Bible, raises her RIGHT HAND, makes the proclamation and retires between Esther and Martha. (Art. 254, (3), Page 142, Constitution.) (Immediately following the proclamation, the Worthy Matron instructs the Conductress to close the Bible. She attends in the same manner as in the beginning.)

CLOSING OF THE BIBLE

CLOSING ODE

MIZPAH BENEDICTION (The Worthy Matron then seats the members and visitors, thus closing the Installation Ceremony as outlined in the Ritual.) A Master of Ceremonies is possible. Non-members may participate.

PROGRAM

Greetings by Worthy Matron
 Greetings by Worthy Patron
 Presentation of Past Matron's Jewel
 Presentation of Past Patron's Jewel
 Benediction

CLOSED INSTALLATION

The officers of a Chapter may be installed at a closed installation either at a stated or called meeting for that purpose. In either case, the Chapter is opened in ritualistic form. If the installation ceremony is part of the stated meeting, it is performed under either "new business" or "good of the Order." The retiring officers open the meeting of the Chapter and the new officers close the meeting. The fine print of the Ritual, Pages 97 and 98, clearly gives the instructions for Closed Installation. Pro tem.

officers are appointed to perform the duties of the Warder and Sentinel for a Closed Installation.

INSTALLATION OF OFFICER(S) AFTER REGULAR INSTALLATION

IF for some reason, an Officer is unable to be present for the regular Installation, she or he may be installed at a later Stated Meeting without a Special Dispensation.

SUGGESTED PROCEDURES: Installing Officer will give remarks at the bottom of Page 98, Ritual, changing words to fit the person being Installed.

Installing Officer calls up the Chapter for prayer. Chaplain offers prayer on Page 99 of Ritual. Installing Officer seats Chapter.

The Installing Officer instructs the Marshal to give the name of the Officer to be installed . . . Ritual, Page 100. After the Officer is in position, the Marshal addresses the Installing Officer as in the last two lines of the Ritual, Page 100.

Installing Officer gives charge, Pages 100 and 101, Ritual. Installing Officer calls up the Chapter and gives the Obligation from the East, or it may be given from a position on the East side of the Altar.

Installing Officer gives the instruction to the Marshal at the top of Page 102, Ritual, using the words appropriate to the Officer being installed. The Officer will be invested with the badge of office and escorted to her or his station. The Marshal returns to her station.

Installing Officer gives charge, Pages 123, 124 and 125, deleting the instructions to the Worthy Patron (unless it is the Worthy Patron to be installed and the Worthy Matron. We know that a corps of officers cannot be installed without the Worthy Matron.

The Installing Officer calls up the Chapter and instructs the Installing Marshal to proclaim the Officer installed. (Read the fine print on Page 126, Ritual.) The Installing Marshal proclaims the Officer Installed.

August 31st is the anniversary of the birthday of our illustrious founder, Rob Morris. All Subordinate Chapters shall, sometime during the month of August each year, observe the anniversary in such manner and form as they may deem appropriate.

CHAPTER OF SORROW

Each Chapter shall, during the year, hold a Chapter of Sorrow (Memorial) in memory of deceased Sisters and Brothers of such Chapter and of this Grand Jurisdiction. The Altar shall be draped for a period of 30 days for the deceased Grand Officers and deceased Past Grand Matrons and Past Grand Patrons. This ceremony shall be held just prior to the closing of the Chapter. An appropriate drape of any color or size is at the Conductress's Station. I would suggest a soft pale green or any other pale color.

The following is a suggested Outline for DRAPING THE ALTAR:

The Conductress, Associate Conductress and Chaplain are the participating officers under the direction of the Worthy Matron.

When directed to assume positions for Draping the Altar, these officers rise. The Worthy Matron would call up the Chapter for this Ceremony. The Chaplain leaves her station immediately, proceeding along the North Marching line to a point opposite Esther's station, turns to make an acute angle to approach the Altar. The Conductress carrying the drape, and the Associate Conductress leave their stations from the East side of their pedestals in order; that these three officers may approach the Altar together. The Conductress entering between Adah and Ruth, the Associate Conductress between Martha and Electa. The members assume the Reverent Attitude as these Officers enter the Labyrinth. When the three officers are in position at the Altar, the Chaplain on the West side, the Conductress on the South and the Associate Conductress on the North side, the Chaplain reverently raises the Bible. The two Conductresses slowly arrange the drape on the Altar. The Chaplain carefully places the Bible back in place (soft music is being played through this procedure). Should the Square and Compasses become disarranged, the Conductress would rearrange the emblem. The Conductresses assume the reverent attitude while the Chaplain kneels to offer prayer.

At the conclusion of the prayer, the three officers slowly step back to the edge of the Labyrinth, turn and return to their stations. The Worthy Matron seats the Chapter when the three have reached their stations.

If desired, the Worthy Matron may use the same wording for the draping of the Charter, making the necessary and proper substitutions in the wording.

If the Chapter is so fortunate to have a vocalist, before or after the prayer, an appropriate vocal number may be introduced.

This is a very solemn and beautiful ceremony and we have not specified outline; the Worthy Matron may use her own discretion on the choice of Special Tributes in memory of the departed member.

DRAPING OF THE CHARTER

Many of our Chapters follow a lovely and traditional ceremony of draping the Charter for a deceased Chapter member. The period for draping the Charter is (30) thirty days. We have no special law on this. In our 1936 Proceedings we were given an optional ceremony for draping the Charter and the Altar. It is reprinted below for your consideration and I suggest you use this ceremony. It would seem appropriate that the Charter be draped just prior to the Closing Ceremony. In the optional Ceremony, the Chaplain and the Marshal are the participating Officers. In reverence to the deceased members, the Worthy Matron would call up the Chapter when she directs the Chaplain and Marshal to assume their positions. The Chapter would be seated at the close of the Ceremony when these officers have returned to their stations. The Resolutions of Respect may be read prior to the Ceremony of Draping the Charter. Should the Charter and the Altar both be draped at the same meeting the Charter would be draped first.

CEREMONY FOR DRAPING THE CHARTER

(Before the Chapter is opened the Charter should be placed in front of the Associate Matron's Station, the drape for the Charter at the Marshal's Station, and a spray of evergreen at the Chaplain's Station. The Chaplain and Marshal advance to the West from their own stations.)

WORTHY MATRON: "In this great family of ours, the sorrow of one is the sorrow of all. With submission to the will of Him who doeth all things well, let us pause and gently drape our Charter."

"Sisters Chaplain and Marshal, you will assume positions for the draping of the Charter." (Marshal stopping in front of Charter—Chaplain entering the Labyrinth between Esther and Martha to the Altar.)

WORTHY MATRON: "Life is like a tree in all its glory, and then comes the falling—the falling of the leaves—and we hear, 'I am the resurrection and the life; he that believeth in me, though he were dead, yet shall he live, and whosoever liveth and believeth in me shall never die.' Sister Marshal, you will arrange the drape on the Charter." (While this is being placed, an appropriate song may be sung.)

WORTHY MATRON: "As a token of love and remembrance to our departed loved one, I would ask that we bow our heads in prayer."

The Chaplain then places a spray of evergreen on the Altar and offers a prayer. At the conclusion of the prayer the officers return to their stations.

WORTHY MATRON:

"There are stars that go out in the darkness,
 But whose silvery light shineth on;
 There are roses whose perfume still lingers
 When the blossoms are faded and gone;
 There are hearts full of light and of sweetness
 When no longer their life current flows,
 Still their goodness lives on with the living
 Like the souls of the Star and the rose."

CHAPTER COURTESY

Members are not allowed to enter the Labyrinth save as required by the Ritual, or in presenting the Flag of our Country, or in connection with the following programs:

Rob Morris, Memorial, Draping the Altar, the Obligation, and in presenting Grand Officers. They shall not be allowed to pass between the Altar and the Worthy Matron's station save as required by the Ritual.

DIAGRAM OF THE LABYRINTH

Two copies of the Diagram of the Labyrinth are furnished to each Chapter. These are for the use of the Worthy Patron, Associate Patron, and Conductress, and must always be in charge of one of these officers and kept under lock and key when not in use. The reproduction of all or any portion of the diagram in any way or manner is positively prohibited.

Check to see if your Chapter's two copies are the latest, dated September, 1955. If not, forward old copies to the Grand Secretary with the necessary fee for exchange.

SECRET WORK

Two copies of the Secret Work are furnished each Chapter, one for the use of the Worthy Patron and one for the use of the Associate Patron. These copies must always be in charge of one of the first four officers of the Chapter and kept under lock and key when not in actual use. Article 251, Pages 140 and 141, on the Code of Laws gives specific

instructions on the handling of the Secret Work, the penalty of loss of the copies, and the penalty for violation of the law pertaining to the copying of the Secret Work.

SIGNS AND PASSES AND LANDMARKS

It is suggested that the Signs and Passes be reviewed from time to time, particularly if your meeting is a short one, just prior to the Closing Ceremony. (Fine print, Ritual, Page 45.)

It is likewise suggested that the Worthy Matron have some member speak on the Landmarks of our Order at one of your meetings during the course of the year. Many of our members do not purchase Rituals and therefore are not familiar with our General Regulations. Various interesting and educational programs could be developed along this line at the prerogative of the Worthy Matron.

SPECIAL OBSERVANCES

A deep debt of gratitude is due our Masonic Brothers for the use their fine Masonic Halls and for the many courtesies and generousities extended the Eastern Stars. We should strive zealously to be worthy of their consideration and respect and to merit these various courtesies. We urge our members to cooperate fully with all the wishes and rules set forth by the Grand Lodge of Texas in the use of their Masonic Buildings. If you are not acquainted with their rules and regulations regarding the use of their Halls, I suggest that each subordinate Chapter holding meetings in these buildings contact the Master of the local Masonic Lodge for such instructions. The following OPEN MEETINGS are allowed and these, of course, are subject to the conditions and restrictions that such meetings comply with the usual Masonic Law and Customs:

1. Installation of Officers
2. Memorial Services
3. Observance of Anniversaries of the Order
4. Special Educational Programs.

All Chapters in this Grand Jurisdiction are requested to obtain permission from the Masonic Lodge in whose Hall they may meet to hold any of the above listed Open Meetings. Attention is called to the two days which hold special significance for the Masons, December 27th and June 24th, designated as Saint John Days. You MUST comply with their request and hold NO MEETINGS on either of these dates. If your Stated Meetings should fall on either of these dates, you may secure a Special Dispensation to move your place of meeting.

PUBLIC SCHOOLS WEEK will be observed March 2nd through March 6th. NO EASTERN STAR MEETINGS will be held in the Masonic Lodges during this period of time EXCEPT the stated meetings prescribed by your By-Laws with no social functions or refreshments.

FUNERALS

A subordinate Chapter may conduct funeral ceremony for a member of the Order of this or another Grand Jurisdiction when requested to do so by the Chapter to which the deceased member belongs. The Chapter requesting the courtesy shall be notified of the compliance.

The Worthy Matron or her proxy shall conduct the funeral of a member in good standing. The ceremony may be given within the Church or

Funeral Home or at the grave. It is not necessary to open or close the Chapter for funeral ceremony, but the Secretary shall make a record of such meeting. (Code of Laws, Pages 145, 146, Article 271 (3).)

The Worthy Matron or proxy, and the regularly installed officers of a Chapter may relinquish their offices to allow another group of members to conduct the funeral ceremony. Page 53 of the Ritual stipulates that the funeral ceremony should be committed to memory. Only by so doing will the ceremony be effective and impressive.

SUSPENSIONS

The report of the Grand Secretary the last few years reflects a loss of membership. Our attention should be turned toward a solution to this problem, as many Chapters experience, each year, a long suspension list. I suggest the Worthy Matron appoint a committee to work with the Secretary to contact, not only those on the current suspension list, but those members going suspended in previous years. Make a concentrated effort to encourage these members to reinstate.

In the event the member, or members can not be active in the Chapter and financial circumstances are such that continued payment of dues is impossible, after reinstatement suggest they apply for a Demit. Many times families are embarrassed when a loved one passes away and in contacting the Eastern Star Chapter, they find their mother, perhaps unknown to them, had been suspended for non-payment of dues. Explain our law to the members and see if you can help solve our suspension problem by a little effort on the part of the membership.

CONCLUSION

The Deputy Grand Matron, appointed by the Worthy Grand Matron, is her official Representative for your Section. She will be happy to assist you with the ritualistic work and to render such additional assistance as you may need. Do not hesitate to call on her. She is the one to whom you should turn for assistance.

This year's work is dedicated in Gratitude and Humility, to the loving memory of our forebears, and to our Sisters and Brothers of the Grand Chapter of Texas. We do not have a theme this year, but rather a PURPOSE. Let this year be a year of re-dedication, to the PURPOSES and LANDMARKS of our Order. Let us firmly resolve that no member shall escape our earnest heartfelt endeavor, to embrace them in Chapter life and purposes. Concern yourselves with the happiness that comes from combined and happy involvement in the lives of our Sisters and Brothers. You will find that you are a finer person, that your Chapters will grow and prosper and that the "Beautiful Harmony" from the strings of your hearts will mingle with the "Celestial Music of God."

Sincerely and fraternally,

SALLY MATRANCA
Worthy Grand Matron

SUGGESTED PROGRAM FOR EASTERN STAR SCHOOLS
*(Outside cover may be designed as Deputy Grand Matron and
 Worthy Matrons wish.)*



EASTERN STAR SCHOOL

DATE.....
 PLACE.....
 LOCATION.....

HONORED GUESTS

Mrs. Sally Matranga..... Worthy Grand Matron
 Mr. Richard T. Porter..... Worthy Grand Patron
 Mrs..... Grand Examiner
 Mrs..... District Deputy Grand Matron
 Mrs..... Deputy Grand Matron
 Mrs..... Co-Chairman of School
 (if other than Deputy Grand Matron)

MORNING SESSION

8:30 A. M..... Registration
 9:15 A. M..... W.G.M., W.G.P., Grand Examiner, D.D.G.M.
 and D.G.M. will be seated in the East
 9:15 A. M.
 Call to Order Deputy Grand Matron
 Drill School Officers
 Invocation (Any Member)
 Welcome Deputy Grand Matron
 Presentation of D.D.G.M. Deputy Grand Matron
 Opening of School District Deputy Grand Matron
 Opening Ode (Name of Song)
 Pledge of Allegiance Worthy Patron
 Patriotic Song (Name of Song)
 D.D.G.M. appoints Committees—Invitation, Registration,
 and School Secretary
 Presentation of Worthy Grand Matron D.D.G.M.
 Presentation of Worthy Grand Patron D.D.G.M.
 Presentation of Grand Examiner D.D.G.M.
 Rendition of Secret Work Grand Examiner
 Announcements D.D.G.M.
 Study of Ritual, Constitution and Laws D.D.G.M.
 12:00 Call from Labor to Rest D.D.G.M.

LUNCHEON

Place.....
 Time.....
 Chairman.....
 Tickets.....

AFTERNOON SESSION.

1:30 P. M.	Call from Rest to Labor	D.D.G.M.
	STUDY OF RITUAL, CONSTITUTION AND LAWS.....	D.D.G.M.
3:00 P. M.	Reports
	Invitation Committee	Mrs..... Chairman
	Registration Committee	Mrs..... Chairman
	Grand Examiner (Partial)	Mrs..... Chairman
	Special Courtesies	
ANNOUNCEMENTS	
	Closing of School	D.D.G.M.
	Closing Song	(Name of Song)
	Benediction	(Name of Member)

BANQUET

Place.....
 Time.....
 Chairman.....

EVENING SESSION

7:30 P. M.	Drill (if one is planned)
7:45 P. M.	Welfare Program
8:00 P.M.	JOINT FRATERNAL VISIT	Worthy Grand Matron
	Ritualistic Opening	
	Program	(If any very short)
	Final Reports	
	Registration	(Final)
	Grand Examiner	(Final)
	Both Reports to be given by School Secretary	
	Greetings	Worthy Grand Patron
	Greetings	Worthy Grand Matron

RITUALISTIC CLOSING

Please list: Hostess Chapter
 Officers of the School
 Officers of the Fraternal Visit



Any other special announcements or information of interest
 to the membership.

OPENING CEREMONY FOR EASTERN STAR SCHOOL

(The W.G.M., W.G.P., Grand Examnier, District Deputy Grand Matron and Deputy Grand Matron will be seated in the East at 9:15 A. M.)

9:15 A. M.

D.G.M.: (With one blow of the gavel invites Officers to enter and give drill.) At conclusion of the drill, they will assume their stations and remain standing until the D.G.M. introduces each of the 18 officers. They will be seated in unison.

This is a School for instruction and demonstration. The Officers will not wear badges and the Salutation Sign will not be given. The Warder and Sentinel will guard the doors throughout the School.

D.G.M.: Introduces member bringing the Invocation.

D.G.M.: Extends Welcome. Then, will introduce the District Deputy Grand Matron who responds briefly.

D.D.G.M.:Warder.

Warder: District Deputy Grand Matron.

D.D.G.M.: You will see that the doors are secure and inform the Sentinel we are about to engage in the Ceremony of Opening an Eastern Star School and direct to permit no interruption while we are thus engaged.

Warder: (After closing all doors..... Sentinel, we are about to engage in the Ceremony of opening an Eastern Star School and you are directed to permit no interruption while we are thus engaged.

Sentinel: There will be no interruption, Warder.

Warder: The doors are secure and there will be no interruption, District Deputy Grand Matron.

D.D.G.M.: It is well.

Sister Associate Matron.

Associate M.: District Deputy Grand Matron.

D.D.G.M.: You will ascertain and report if all present are members of the Order.

A.M.: Sisters Conductress and Associate Conductress, ascertain and report if all present are members of the Order. (Proceed as outlined in Ritual, Pages 26, 27, and Constitution, Page 157.) (Pages may assist if School attendance is large.)

D.D.G.M.: Sister Conductress, you will attend at the Altar.

D.D.G.M.: Let us unite in singing.....
I now declare this Eastern Star School at..... for District, Section, opened. (Sound gavel)Warder, you will so inform the Sentinel.

Warder: Sentinel, this Eastern Star School is now opened, District Deputy Grand Matron, your order has been obeyed. (Conductress returns to station.)

D.D.G.M.: Let us join in the Pledge of Allegiance to our Flag.
Let us unite in singing (Name of patriotic song. (Sound gavel to seat membership.) Sentinel will permit no interruption until after the Pledge is given and Patriotic Song (if one is desired). Any member presenting Receipt for

- dues or valid Demit may be admitted throughout the day, if properly vouched for. (Constitution, Page 147). The Sentinel will instruct the entering members to be seated without giving Salutation Sign.)
- D.D.G.M.:* Appoints Committees, School Secretary, Chairman of Registration, Chairman of Invitation.
- D.D.G.M.:* Introduces the Worthy Grand Matron.
- D.D.G.M.:* Introduces the Worthy Grand Patron.
- D.D.G.M.:* Introduces Grand Examiner, who will give brief remarks of instruction.
- Gr. Examiner:* Instructs Warder to admit members desiring to enter to hear the Drill on the Secret Work, directing the Warder to instruct the Sentinel to permit no interruption during the Drill.
- Gr. Examiner:* Drill on Secret Work.
- D.D.G.M.:* Study of RITUAL, CONSTITUTION AND LAWS.
- 12:00 Noon: Call from Labor to Rest.
- D.D.G.M.:* Warder.
- Sentinel:* District Deputy Grand Matron.
- D.D.G.M.:* You will inform the Sentinel we are about to call this Eastern Star School from Labor to Rest and you are directed to permit no interruption while we are thus engaged.
- Warder:* Sentinel, we are about to call this Eastern Star School from Labor to Rest and you are directed to permit no interruption while we are thus engaged.
- Sentinel:* There will be no interruption.
- Warder:* District Deputy Grand Matron, your order has been obeyed.
- D.D.G.M.:* It is well.
- Sister Conductress, you will attend at the Altar. (Conduct steps back into circle of Star Officers.)
- I now declare this Eastern Star School called from Labor to Rest until 1:30 P. M. (Sound gavel.)
-Warder, you will so inform the Sentinel.
- Warder:* Sentinel, this Eastern Star School is called from Labor to Rest until 1:30 P. M.

AFTERNOON SESSION

- D.D.G.M.:* (Sounds gavel promptly at 1:30 P. M.)
- The Officers of the School will assume their stations. (If new Officers are to serve for the Afternoon Session, they will be introduced at their stations by the Deputy Grand Matron.)
- D.D.G.M.:*Warder.
- Warder:* District Deputy Grand Matron.
- D.D.G.M.:* You will see that the doors are secure and inform the Sentinel that we are about to call this School from Rest to Labor and direct him to permit no interruption while we are thus engaged.
- (The Warder instructs the Sentinel—then reports back to the D.D.G.M.)

- D.D.G.M.:* It is well.
Sister Associate Matron.
(Proceeds to prove School according to Ritual Page 26, and procedure for Opening of School.)
- D.D.G.M.:* Sister Conductress, you will attend at the Altar. (Cond. steps back into circle of Star Officers.)
I now declare this Eastern Star School called from Rest to Labor. (Sounds gavel.)
..... Warder, you will so inform the Sentinel.
- Warder:* Sentinel, this Eastern Star School is now called from Rest to Labor. District Deputy Grand Matron, your order has been obeyed.
- D.D.G.M.:* It is well. (Seats members.)
- D.D.G.M.:* STUDY OF RITUAL, CONSTITUTION AND LAWS.
- D.D.G.M.:* (Prior to closing, call for report).
Invitation Committee.
Registration Committee (Partial).
Grand Examiner (Partial).
Presents Deputy Grand Matron who will make any appropriate remarks of appreciation, then presents gavel to Worthy Matron for Special Courtesies (if any).
- D.D.G.M.:* Makes remarks of appreciation and announces time of Fraternal Visit.

CLOSING OF SCHOOL

- D.D.G.M.:* Warder.
- Warder:* District Deputy Grand Matron.
- D.D.G.M.:* You will inform the Sentinel that we are about to close this Eastern Star School and direct him to permit no interruption while we are thus engaged.
- Warder:* (Proceeds as instructed, then reports to D.D.G.M.)
- D.D.G.M.:* It is well. Let us unite in singing our closing song. (Call up members.) (D.D.G.M. then introduces member to bring Benediction, whose name shall be on the program.)
- D.D.G.M.:* Sister Conductress, you will attend at the Altar.
I now declare this Eastern Star School at..... for District....., Section....., Closed. (Sounds gavel.)
.....Warder, you will so inform the Sentinel.
- Warder:* Sentinel, this Eastern Star School is closed.

GRAND LODGE

On December 4, 1969, it was my pleasure to attend the Installation Ceremony of the Grand Lodge of Texas accompanied by the Worthy Grand Patron, Brother Richard T. Porter, his lovely wife, Earnesteen, District Deputy Grand Matron of District Five, Mrs. Bebe Hillmer, and Mrs. Isabelle Sellers, Secretarial Committee of District 5. It was indeed an honor to witness the installation of Brother Hal G. Burnett, a Past Grand Patron, as Most Worshipful Grand Master, of the Most Worshipful Grand Lodge of Texas, A. F. & A. M.

MASONIC COURTESIES

I want to express my appreciation to Gray Masonic Lodge No. 239, A. F. & A. M., for the courtesy extended to me as the Worthy Grand Matron.

On March 19, 1970, I was privileged to be their honored guest for the evening. This year they are celebrating their 100th anniversary. My own Chapter, Bluebell Chapter No. 856, is privileged to meet in this beautiful Masonic Hall. As a member of Bluebell Chapter and as the Worthy Grand Matron of Texas, may I say to the Worshipful Master his corps of officers and the members of Gray Lodge No. 329, "Thank You" for this courtesy to the Office of Worthy Grand Matron and to the Order of the Eastern Star.

JOINT MEETING OF MASONS AND EASTERN STARS

On May 31, 1970, I had the pleasure of attending a joint social occasion in Corpus Christi with the District Five Masonic Education Committee and Fraternal Visitation Committee. We were privileged to enjoy a delicious covered dish supper and an excellent evening's entertainment with the membership. Brother Hal Burnett, the Worshipful Grand Master, was with us and gave a most inspiring talk. Several hundred members attended.

The following social occasions were enjoyed and I thank each group for your graciousness to me:

November 9, 1969—Reception—Past Matrons and Past Patrons of Bluebell Chapter No. 856.
 April 12, 1970—Tea—Austin—Sally's Pals.
 April 24, 1970—Tea—Houston—Past Matrons and Patrons Association.
 July 17, 1970—Covered Dish Supper—Chapters of District 4, Section 9.
 July 25, 1970—Ice Cream Party—Past Matrons and Past Patrons Association of District 4, Section 10,
 August 1, 1970—Banquet—Houston Past Matrons and Past Patrons Association.
 August 2, 1970—Tea—Sally's Pals of Houston.

These as well as many other informal affairs given by friends, and clubs throughout the year, will be pleasant memories.

From the writings of Robert Louis Stevenson, we hear these words: "The best thing that we find in our travels is an honest friend. He is a fortunate voyager who finds many." I feel that I have been most fortunate this year in making many new friends over the state. Sisters and Brothers, we could not live if we were alone upon the earth, and cut off from the remembrance of our friends. Thank each of you for your kindnesses to me.

To the many loyal friends who have stood by my side, all the way especially when I needed you the most, "May God bless you always."

HONORARY MEMBERSHIPS

To the more than 700 Chapters throughout the State who presented Honorary Membership to me, I will always be grateful for your thoughtfulness and the honor you bestowed upon me. Although I am not listing them individually, the beautiful thoughts of love and fraternal friendship expressed in each presentation, will linger forever.

CHAPTERS CONSTITUTED

In 1969 the Grand Chapter granted Charters to three new Chapters. I want to thank the Worthy Grand Patron for planning the Constituting of these Chapters so I might be present. It was a joy to attend and install the first corps of officers in:

New Caney U. D.
 Jacque DeMolay U. D.
 Archives U. D.

CHAPTERS INSTITUTED

Again, I want to express my appreciation to the Worthy Grand Patron in planning the Instituting of new Chapters so as not to conflict with the schedule of the Worthy Grand Matron. I had the pleasure to attend and participate in the Instituting Ceremonies and to speak to the following new Chapters:

Burke U. D.
Hurst U. D.
Wallace Hugston U. D.

CORRESPONDENCE

"With privileges come responsibilities." How often have I been reminded of this truth this year. The correspondence of a Worthy Grand Matron is heavy and requires many hours of writing. It was a pleasure to hear from our members—many with questions and others with loving thoughts and words of encouragement. I have tried to answer all correspondence promptly and, I hope, in a clear and helpful way. I enjoyed reading and answering the many letters which I received, feeling that it gave us a better understanding of each other and the duties that are ours as officers and members of our Order. It also gave me the opportunity to share your joys and your sorrows, and in many instances, to assist you in the solution of your problems.

I wish to gratefully acknowledge the cards, letters, telegrams and messages sent to me on special occasions such as Christmas, Easter, Thanksgiving, birthdays and anniversaries, for they speak of the love and friendship that is ours.

SPECIAL DISPENSATIONS WITHOUT FEES

Special Dispensations were issued to all Chapters jointly receiving the Worthy Grand Matron for a Fraternal Visit with fee waived.

SPECIAL DISPENSATION WITH FEE

To Elect a Worthy Matron

Bowie Chapter No. 16—Unable to serve, notified before installation.

To Elect an Associate Matron

Electra Chapter No. 539—Unable to serve on account of ill health, resigned before installation.

Rob Morris Chapter No. 759—Resigned before installation.

Tuscola Chapter No. 793—Refused to be installed.

Keystone Chapter No. 9—Resigned on account of illness.

To Elect an Associate Patron

Tenaha Chapter No. 185—On account of death of Associate Patron.

Queen Esther Chapter No. 833—Resigned on account of death of wife.

Ore City Chapter No. 1033—Resigned, did not wish to go on.

Bridge City Chapter No. 1038—Could not serve.

Wedgwood Chapter No. 756—No candidate night of election.

Bullard Chapter No. 972—No candidate night of election.

Fairbanks Chapter No. 1041—No candidate night of election.

Queen Esther Chapter No. 833—Transferred out of town.

To Elect a Worthy Matron and Associate Matron

Italy Chapter No. 1067—Worthy Matron-elect resigned, ill health and Associate Matron will be elected Worthy Matron.

Graford Chapter No. 905—Worthy Matron-elect resigned, Associate Matron will be elected Worthy Matron.

Hadassah Chapter No. 188—Worthy Matron and Associate Matron-elect resigned.

Winnie Chapter No. 160—Worthy Matron-elect resigned, ill health, and Associate Matron will be elected Worthy Matron.

To Elect an Associate Matron and Associate Patron

Somerset Chapter No. 730—No candidates at the time of election.

To Elect an Associate Matron and Associate Conductress

Sonora Chapter No. 575—No candidates night of election.

To Elect a Secretary and Treasurer

Waller Chapter No. 1047—Secretary resigned, ill health, Treasurer resigned.

To Elect a Secretary and Conductress

Southern Star Chapter No. 707—No candidate for Conductress, Secretary resigned due to ill health.

To Elect a Secretary and Associate Conductress

Rotan Chapter No. 52—Secretary resigned due to illness of husband. No candidate for Associate Conductress.

To Elect a Secretary

Pearland Chapter No. 1065—Resigned due to accident.

Brock Chapter No. 274—Secretary-elect resigned before installation.

Leakey Chapter No. 18—Secretary-elect resigned before installation.

To Elect a Treasurer

Cameron Chapter No. 553—Treasurer-elect unable to serve.

Willis Chapter No. 1017—Treasurer-elect unable to serve.

Bluebell Chapter No. 856—Treasurer resigned, moving out of town.

To Elect a Conductress

Temple Chapter No. 153—Resigned due to ill health.

Aransas Pass Chapter No. 162—Conductress-elect resigned due to family reasons.

Travis Chapter No. 472—Moved out of town.

Hearne Chapter No. 722—Conductress-elect unable to serve.

Farmers Branch Chapter No. 687—Resigned due to health.

Groom Chapter No. 861—Moved out of town.

Spurger Chapter No. 315—Conductress-elect refused to be installed due to illness of husband.

Handley Chapter No. 617—Resigned due to personal reasons.

Regina Chapter No. 283—Moved from jurisdiction.

To Elect an Associate Conductress

Mike H. Thomas Chapter No. 951—Moved out of city.

West University Chapter No. 933—No candidate available.

E. C. Canon Chapter No. 825—No candidate available election night.

Delta Chapter No. 824—No candidate on election night.

La Vernia Chapter No. 436—No candidate on election night.

Johnson City Chapter No. 376—No candidate on election night.

Winnie Chapter No. 160—Resigned from office.

Vickery Chapter No. 1039—Candidate not available on election night.

To Change Date of Annual Election of Officers

Norman D. Allen Chapter No. 1050 Hurst Chapter No. 1061
 Woodland Chapter No. 696 Utopia Chapter No. 468

To Change Place of Meeting

South Park Chapter No. 1056 Celina Chapter No. 857
 Burnet Chapter No. 415 Fruitdale Chapter No. 1055
 South Park Chapter No. 1056 McLannan Chapter No. 639
 Plainview Chapter No. 37 Eldorado Chapter No. 140
 Harmony Chapter No. 244 Waco Chapter No. 7
 Dell City Chapter No. 1057 Walter Baldwin Chapter No. 929
 Rob Morris Chapter No. 759 Lubbock Chapter No. 76
 Independence Chapter No. 1044

To Change Place of Meeting for Installation

Bonita Chapter No. 184 Castleberry Chapter No. 1028
 Wylie Chapter No. 977 Jacques DeMolay Chapter No. 1094
 Sealy Chapter No. 285 Thunderbird Chapter No. 1087
 South Park Chapter No. 1056 Mertzton Chapter No. 251
 New Caney Chapter No. 1093

To Hold Open Installation After June 15

North Fort Worth Chapter No. 684 Ralls Chapter No. 169
 Desdemona Chapter No. 512 Hadassah Chapter No. 188
 E. C. Canon Chapter No. 825 Lockhart Chapter No. 210
 Whitewright Chapter No. 939 Centennial Chapter No. 842
 Capitol Chapter No. 803 Vashti Chapter No. 32
 Amarillo Chapter No. 787

To Secure Copy of Secret Work

Lancaster Chapter No. 943 Wisteria Chapter No. 823
 Llano Chapter No. 216 Groom Chapter No. 861
 Ore City Chapter No. 1033 Merkel Chapter No. 212
 Linden Chapter No. 576 Castleberry Chapter No. 1028
 Knox City Chapter No. 119 Faith Chapter No. 713
 Alamo Chapter No. 665 Bronson Chapter No. 337
 Hemphill Chapter No. 375 Everman Chapter No. 624

To Secure One Copy of Diagram of the Labyrinth

Tyler Chapter No. 112 Everman Chapter No. 624

To Secure Two Copies of the Diagram of the Labyrinth

James Ladd Burgess Chapter No. 983 John L. DeGrazier Chapter No. 881
 Palestine Chapter No. 395 Austin Chapter No. 304
 Kermit Chapter No. 845

To Secure Copies of the Secret Work and Diagram of the Labyrinth

Center Chapter No. 348 Shepherd Chapter No. 1003
 West Chapter No. 203 North Side Chapter No. 651
 Coahoma Chapter No. 499 Border Chapter No. 211
 Bonham Chapter No. 852 Comanche Chapter No. 310
 Conroe Chapter No. 710 Madisonville Chapter No. 193
 Memorial Chapter No. 958 Highland Park Chapter No. 1029
 Alto Chapter No. 496 Glen Rose Chapter No. 171

To Secure Two Copies of the Secret Work

Henderson Chapter No. 597

SPECIAL DISPENSATIONS REFUSED

- Slaton Chapter No. 585—Refused dispensation for installation prior to June 1. This is in violation of Constitution and Laws, Article 254.
- El Campo Chapter No. 535—Dispensation refused to change time of stated meeting. This is in violation of Chapter By-Laws.
- Ganado Chapter No. 957—Dispensation refused to change time of stated meeting. This is in violation of Chapter By-Laws.
- East Houston Chapter No. 955—Dispensation refused for installation prior to June 1. This is in violation of Constitution and Laws, Article 254.
- Laura B. Hart Chapter No. 1019—Refused dispensation for declaring the office of an elective officer vacant. This is in violation of Constitution and Laws, Article 253, Section (3).
- Thunderbird Chapter No. 1087—Dispensation refused to move Charter to the School of Instructions. Not necessary.

CHARTERS RETRACED

- East Dallas Chapter No. 715—Permission to have Charter retraced.

PURCHASING A NEW CHARTER

- Everman Chapter No. 624—The Charter which they now have is a duplicate itself, and was damaged by water a few years ago.

PHYSICAL DISABILITIES WAIVED

On page 124 of the Code of Laws, Article 206, authority is granted the Worthy Grand Matron to waive the physical disqualifications of a petitioner. To waive means to refrain from applying or enforcing a rule or a law when, after careful investigation, the circumstances justify such actions, the following waivers were granted.

For a petitioner who following an occupational accident, suffered the loss of his left arm below the elbow. The petitioner wore an artificial hand.

For a petitioner with the last three fingers of both hands webbed together.

For a petitioner who was born with Cerebral Palsy and does not have the full use of her right hand, but enough to qualify.

For a petitioner who was unable to kneel because of polio.

For a petitioner who was handicapped by the loss of his left arm below the elbow, but who has a prosthetic hand and very adept in the use of it.

PHYSICAL DISABILITIES REFUSED

To refuse any one the privilege of becoming a member of our Order is quite a hard decision for a Worthy Grand Matron to make, and she does so only after much prayer and council. I believe that our laws are not just symbolic, they have a purpose and therefore it is the duty of this office to abide by them to the best of her ability. When a petitioner is unable to fill ANY of the requirements, our laws leave us no choice.

For a petitioner who has only one hand.

WAIVERS OF TERRITORIAL JURISDICTION

On January 27, 1970, Texarkana Chapter No. 78, Texarkana, Arkansas, granted Waiver of Jurisdictions to Border Chapter No. 211 of Texarkana, Texas, on Mr. Clayton T. Nunn, Sr., and Mrs. Iva L. Nunn. Waiver granted.

On March 10, 1970, Texarkana Chapter No. 78 of Texarkana Arkansas, requested Waiver of Jurisdiction from Border Chapter No. 211 of Texarkana, Texas, on Mrs. Gayle Arledge.

FRATERNAL COURTESIES REQUESTED OF OTHER
GRAND JURISDICTIONS

On April 28, 1970, request was made of the Grand Chapter of Alabama for a Courtesy Investigation for El Paso Chapter No. 4 on Mrs. Vinnie Johnson. The investigation was made and report was made to El Paso Chapter No. 4.

On June 1, 1970, request was made of the Grand Chapter of Washington to conduct a Courtesy Investigation for Lubbock Chapter No. 76 on Patsy Jean Marshall for reinstatement who now lives in Seattle, Washington. Investigation report pending.

On August 19, 1970, request was made of the Grand Chapter of Arkansas to conduct a Courtesy Investigation for North Fort Worth Chapter No. 684 on Mr. and Mrs. W. T. (Sue) Landrum now residing in Eureka Springs, Arkansas, former members suspended for non-payment of dues, Report pending.

COURTESY INITIATION

On April 15, 1970, a request was made through the Grand Chapter of Nebraska for the Degrees to be conferred by courtesy on Mrs. Margaret Wessler, elected to membership in Dalhart Chapter No. 1051, Dalhart, Texas. The Degrees were conferred in May, 1970.

On August 1, 1970, request was made of the Grand Chapter of New Mexico for a courtesy initiation in Electa Chapter No. 13, Farmington, New Mexico on Mrs. Beverly C. Jefferson, Shiprock, New Mexico, who was elected to membership in Rose Croix Chapter No. 701, El Paso, Texas. Report is pending.

FRATERNAL COURTESIES REQUESTED OF GRAND CHAPTER
OF TEXAS BY OTHER GRAND JURISDICTIONS

On December 18, 1969, the Grand Chapter of Arkansas requested Dayton Chapter No. 233, Dayton, Texas, to make a courtesy investigation on Mrs. Ray Jane Craig for Walter Moore Chapter No. 525, Mountain View, Arkansas. The investigation was completed and the report forwarded through the office of the Worthy Grand Matron of Arkansas.

On February 6, 1970, the Grand Chapter of Arkansas requested a courtesy investigation of Mr. Bryan Pettus, for reinstatement in Pines Chapter No. 517 in Pine Bluff, Arkansas. Spring Branch Chapter No. 984 was assigned the investigation. The investigation was completed and the report was forwarded through the office of the Worthy Grand Matron of Arkansas.

The Grand Chapter of Arkansas requested a courtesy investigation on Mrs. Emogene Washburn of Waldo Chapter No. 504, Waldo, Arkansas, for reinstatement. The request was assigned to North Fort Worth Chapter No. 684. The report is pending.

COURTESY INITIATIONS

On November 17, 1969, Ardmore Chapter No. 70, Ardmore, Oklahoma, requested a courtesy initiation of Mrs. Etta May Vaughn, Killeen, Texas. Killeen Chapter No. 490, O. E. S., Killeen, Texas, conferred the Degrees and the report was made through the Grand Chapter of Oklahoma.

On February 26, 1970, the Worthy Grand Matron of Virginia requested a courtesy initiation on Miss Nancy Lee Durst, elected to membership in Wimodausis Chapter No. 106, Manassas, Virginia. E. C. Canon Chapter No. 825, Waco, Texas, conferred the degrees and the report was forwarded through the office of the Worthy Grand Matron of Virginia.

On June 1, 1970, the Grand Chapter of Tennessee requested Trinity Chapter No. 186, Trinity, Texas, for a courtesy initiation for O. K. Houch Chapter No. 229, Memphis, Tennessee, on Mrs. Patricia Riddle of Trinity, Texas. Report is pending.

On July 6, 1970, the Worthy Grand Matron of Louisiana requested a courtesy initiation for Rob Morris Chapter No. 1, New Orleans, Louisiana, on Mrs. Abbie Hall Schultz, of Dallas, Texas. The requested was assigned to A. C. Garrett Chapter No. 774. The report is pending.

On August 10, 1970, the Grand Chapter of Washington requested a courtesy initiation of Abilene Chapter No. 30 on Alvin W. Jorgensen and Nancy J. Jorgensen of Abilene, Texas, elected to membership in Cyclamen Chapter No. 65, Auburn, Washington. Report is pending.

AMENDMENT TO BY-LAWS APPROVED

McAllen Chapter No. 14	Somerset Chapter No. 730
Alvin Chapter No. 15	Alamo Heights Chapter No. 734
Texas Chapter No. 35	Southern Star Chapter No. 707
Alice Chapter No. 61	Grand Falls Chapter No. 744
Gate City Chapter No. 77	Woodbine Chapter No. 738
Pecos Chapter No. 81	Carthage Chapter No. 747
Claude Chapter No. 104	Heath Chapter No. 781
Hope Chapter No. 124	Tuscola Chapter No. 793
Wimodausis Chapter No. 141	Sudan Chapter No. 806
Garland Chapter No. 156	Prospect Hill Chapter No. 817
Carpenters Chapter No. 183	Crescent Chapter No. 820
Luling Chapter No. 155	Overton Chapter No. 830
Lockhart Chapter No. 210	Ocotillo Chapter No. 837
Border Chapter No. 211	Andrews Chapter No. 849
Velasco Chapter No. 220	Edcouch Chapter No. 859
Elgin Chapter No. 241	Lindale Chapter No. 864
Arlington Chapter No. 249	Oso Chapter No. 868
Marlin Chapter No. 286	Love Field Chapter No. 875
Navasota Chapter No. 309	Crosbyton Chapter No. 891
Jeff Davis Chapter No. 336	Hawkins Chapter No. 908
Bronson Chapter No. 337	Walter Baldwin Chapter No. 929
Bridgeport Chapter No. 346	West University Chapter No. 933
Gilmer Chapter No. 355	Truth Chapter No. 941
Teague Chapter No. 408	Memorial Chapter No. 958
Rosenberg Chapter No. 429	La Marque Chapter No. 979
Handley Chapter No. 617	Fort Hancock Chapter No. 992
Dumas Chapter No. 653	Centerville Chapter No. 1002
Graham Chapter No. 668	Cotulla Chapter No. 1004
New Boston Chapter No. 700	Willis Chapter No. 1017
Magnolia Chapter No. 706	Dickinson Chapter No. 1024

Castleberry Chapter No. 1028
 Wallare Chapter No. 1047
 North Shore Chapter No. 1058

Eustace Chapter No. 1062
 Copperas Cove Chapter No. 1070
 Oak Forest Chapter No. 1080

AMENDMENT NOT APPROVED

Southern Star Chapter No. 707—Not in proper order.

CHAPTER BY-LAWS RETURNED

Article 195. Instituting Chapters Regulations.

(6) By-Laws. The Chapter shall adopt By-Laws, in accordance with the Constitution and Laws of Grand Chapter, which shall be approved by the Worthy Grand Patron, subject to approval by the By-Laws Committee of Grand Chapter IF CHARTER IS GRANTED. I returned proposed changes of a U. D. Chapter for this reason.

GRAND REPRESENTATIVES

One of the most pleasant duties of a Worthy Grand Matron is that of recommending to the Worthy Grand Matron of other Grand Jurisdictions the names of our members to represent their Grand Jurisdiction in our State of Texas. It was a pleasure to recommend the following for Grand Representative appointments:

Alberta	Ruth Jones
Arizona	
Colorado	Opal Tippen
Iowa	Dorotha Burnett
Massachusetts	Jewel Montgomery
Minnesota	Catherine Athey
Missouri	Mae Tietze
Montana	Helen Smithwick
New Hampshire	Margie Baker
New Jersey	Sarah Finger
New York	Helen Ray
Oregon	Potsy Sawyer
Pennsylvania	Mary Louise Harriss
South Carolina	Kitty Wallace
South Dakota	Clara Klein
Tennessee	Uva Reuwer
Virginia	Irene Viereck

I also had the privilege of appointing Grand Representatives of Texas in other Grand Jurisdictions. I deeply appreciate the cards, letter, monthly news bulletins and magazines received from our Grand Representatives in other Grand Jurisdictions.

British Columbia	Mrs. Betty Staley
Delaware	Mrs. Joan Hontz
Indiana	Mrs. Judy Gaunce
Kentucky	Mrs. Leona Wuest
Massachusetts	Mrs. Beatrice Gebow
Minnesota	Mr. Ray Lundeen
North Dakota	Mrs. Grace Renwick
Nova Scotia	Mrs. Florence MacConnell
Ohio	Mrs. Doretta Brock
Oklahoma	Mrs. Harriett Hamm
Ontario	Mrs. Mary Ross

Puerto Rico	Mrs. Carmen Gonzales
Quebec	Mrs. Elaine Chamberlain
Rhode Island	Mrs. Mildred Stenberg
South Carolina	Mrs. Myrtle Ward

FRATERNAL VISITS TO OTHER GRAND JURISDICTIONS

One of the great disappointments of my year of service as the Worthy Grand Matron was not having the opportunity of attending some of the Grand Chapter Sessions in other Grand Jurisdictions. Most of these came during our school schedule, and I could not leave.

SPECIAL COURTESIES

How great is the privilege that is afforded us in having a part in moulding the lives of our young people, and I want to express my appreciation to the Order of Rainbow for Girls for the many courtesies they have extended to me.

At installation I was presented a beautiful white Bible by the lovely Grand Worthy Advisor of the Grand Assembly of Texas. This will be a cherished memory always.

Through the year I remember many lovely and gracious things that were done for me by the Rainbow Girls over the State. Many beautiful drills, programs and presentations at the Fraternal Visits. I was honored in our own Rainbow Assembly, Bluebell Assembly No. 261, and this will always be a memorable occasion for me.

I regret very much that I was not able to attend Grand Assembly this year. It was the first I had missed in many a year. I was in Europe in Oberammergau, Germany, and to see the beautiful Passion Play. Always will I be grateful for having had this mountain top experience.

To Mrs. Martha Marie Whitfield, Supreme Service and Supreme Inspector in Texas International Order of Rainbow for Girls, may I express my appreciation to you and Mr. Whitfield, for all the courtesies extended and for your love and friendship through the years. It is indeed an honor to call you friend.

CITY AND COUNTY

On numerous occasions during this year I was honored to be welcomed by the Mayor to the cities and accorded special recognition in various capacities. Among these honors were keys to the cities, honorary membership, deputy sheriff, Proclamation of Sally Matranga Days and Honorary Citizenships to the various cities.

GAVELS

I want to thank two very special friends for the presentations of gavels. Brother Monty Montgomery and Brother Berb Slater. Each are friends of long standing and I have used them in the schools this year. The gavels hold deep significance and are prized possessions.

BULLETINS

Each month I have received bulletins from many of our Chapters and the Past Matrons and Past Patrons Association over the State and I express my appreciation to them and the Secretaries for placing my name on their mailing list. I have enjoyed receiving and reading the interesting items of your Chap-

ters' and the Associations' activities and the news of the members. Thank you for remembering me.

GRAND CHAPTER CAR

On Thursday evening, October 30, 1969, after I was installed as Worthy Grand Matron, Sister Lois Bell, retiring Chairman of the Board of Grand Trustees, announced that the new Grand Chapter car, a 1970 Oldsmobile Station Wagon, would be delivered in Houston and gave a letter authorizing the Worthy Grand Matron the use of the automobile in visiting other Grand Jurisdictions.

It has been a joy and pleasure to travel over the State in this beautiful car and I am grateful to the Grand Chapter of Texas for this convenience. I have traveled approximately 26,000 miles, plus several miles by plane at my own expense, in the interest of Grand Chapter.

During the School Schedule, it was a pleasure to have the District Deputy Grand Matrons, the Grand Examiners and the District Secretaries to travel with me. Thank each of you girls for the pleasure you afforded me on this journey.

APPROPRIATION FOR WORTHY GRAND MATRON

At the beginning of the year a check for \$2,800.00 was given to help defray the expenses of the Worthy Grand Matron in the interest of Grand Chapter. I was also given a check for \$500.00 for secretarial expenses for the year. The district members of the Secretarial Committee were of tremendous help during the school schedule.

O. E. S. HOME PARTIES

I want to express my appreciation to the various committees who were in charge of the many parties and teas at our Eastern Star Home. I know the ladies at the Home as well as I enjoyed each occasion.

To the many Chapters and individuals over the State who sent gifts, money and all kinds of goodies, a special thank you for your contributions.

CHRISTMAS PARTY

On December 21, 1969, the Christmas Party at the Home was in charge of the Fort Worth Sally's Pals, the Worthy Matrons of District Three, Section One. It was a pleasure to help them in assorting the many gifts which were sent to the Home for Christmas. The Home was beautifully decorated in the traditional Christmas theme. The Time and Talent Committee members helped in the decorations and assisted in serving the refreshments. During the afternoon Christmas Carols were sung and the Worthy Grand Patron, Brother Richard T. Porter, and I distributed the gifts to the ladies. It was a joy for us to give each lady in the Home and hospital a personal gift.

VALENTINE PARTY

The Time and Talent Committee was in charge of the Valentine Party on February 8, 1970. Mrs. Nora Pinyon, chairman, and Mrs. Nadine Rucker, co-chairman, and other members of the committee did a beautiful job and lovely red valentines were everywhere. Again I had the pleasure of being there for the occasion. Besides the many other gifts the Worthy Grand Patron and I presented each little lady with a heart shaped box of candy.

EASTER PARTY

The Easter Party was in charge of the Dallas Sally's Pals bringing all kinds of treats. It is said that the Easter "Bunny" left an egg with "green filling" which delighted all the ladies. A special "Thank You" to all who remembered them at Easter.

HOMECOMING

It was a joy to again have the privilege of attending the Homecoming Celebration. Having just finished the last school in Galveston on Saturday, April 25, 1970, we made it just in time for refreshments. I want to thank the Worthy Matrons of District One, Section Five. Some four hundred (400) guests came during the day.

MOTHERS DAY

The Worthy Matrons of Fort Worth, District Three, Section One, were the hostesses for Mothers Day. We celebrated a week early on May 3rd so that the ladies could be with their own families and friends on May 10th, Mothers Day. I could not attend but know they had a lovely day. Refreshments were served and the ladies were entertained by the Townsmen.

FOUNDERS DAY

I do not have a report as yet on Founders Day, but as recorded in the Bulletin, "WHAT A DAY WE HAD AUGUST 8TH." Between five and six hundred braved the heat to be with us. The Worthy Grand Matron, Worthy Grand Patron and the Floor Officers of Grand Chapter stood in the receiving line and welcomed all those who came to the Silver Tea. To those who did not attend the Talent Show in Dallas on Saturday evening, you certainly missed a wonderful evening's entertainment. To these fine committee members, Mrs. Loyce Chancellor, Chairman, Mrs. Roce Cunningham and Mrs. Blanche Wilson, Co-Chairmen, thank you for a splendid job. I know that when your report is given it will be a most rewarding one.

IRREGULARITIES

I am happy to report that the conditions of the Chapters in general are exceptionally good throughout the State. However, unfortunately there are a few who are having internal dissensions which stem from personal differences.

The misuse of the black ball, malicious tongue, envy, jealousy, untruth and injustice, still prevail among our members. These are the things which destroy the good name of Eastern Star. They lead to additional strife, result in false charges, dishonesty, and unfraternalism.

The aims and purposes of every organization are measured by the quality of the members, and officers who represent us in public. The strength of our Order lies in its principles and our prosperity is measured by the character of our members.

If you stand in front of the mirror and look into the eyes that are looking back at you, ask this one question. If all the members of the Order were like you and me, what kind of an Order would our Order be? We should always place QUALITY above QUANTITY, and in doing so we will save the prestige and honor of our fine organization.

I have had two summoned meetings this year with Chapters who have completely disregarded some of the rules and regulations of our Order and that is very disheartening to a Worthy Grand Matron.

One I am happy to report is correcting the conditions which exist in their Chapter. After receiving numerous letters from the Chapter members and officers I had a summoned meeting. The Line Officers were not willing to go on if things did not straighten out. The members were ready to transfer somewhere else, if peace and harmony could not be restored. I counceled with each one present about the problem which existed and about the future of the Chapter. After reprimanding them about the misuse of the black ball and discord existing, a fraternal chain was formed around the Altar and the Obligation was repeated as a reminder of their duty toward one another.

In reading the Deputy report I noticed that this Chapter seemed to be in bad condition. No interest being shown whatsoever. When in the area for the schools, I sent for their books to read and examine. They seemed to be doing nothing for the last several years and was getting steadily worse. There were violations of a number of our Code of Laws.

I had a summoned meeting with the Chapter and out of 55 resident members 13 came. Only three or four had excuses for not being present. The Chapter meets in a new one-story Masonic Hall and actually has great possibilities.

In January, 1969, the Worthy Matron sent a letter to the members asking them to attend the next meeting to discuss the future of the Chapter. February there were 5 members present, March, 4 members present and in April 12 members came. After some discussion a vote was taken 6 to continue, 5 to consolidate and 1 to demise, and nothing was done. My purpose in going was to see if I could help or encourage them.

Certainly I understand the problems of the small Chapters, but at least most of them show the proper interest and work hard to keep their Chapter alive. The Worthy Matron was not even going to set up the Chapter. When questioned she replied, "Why! Nobody is coming." When questioning the members about the condition of the Chapter, they all wanted to be members, but could care less about doing anything. Too many other things conflicted with their attending the meetings. No initiations in 6 or 7 years and 9 officers had not been installed for the year including a line officer. I reprimanded them for such complete lack of interest and told them they must decide if they wanted to continue as a Chapter.

At the writing of this report I know that I will go back to this Chapter, for they have completely ignored my request.

I received a letter in which was enclosed a copy of the Secret Work issued to a Chapter with some of the code words written in ink on the document. The Chapter stated that they did not know when this was done as it had been this way for a long time, but the Deputy Grand Matron had instructed them to turn it in.

I wrote to the Chapter reminding them that this was a serious offense. That those who are to give this portion of the Secret Work SHALL and MUST learn their work. On front of each copy of the Secret Work are these specific words: **THE REPRODUCTION OF ALL OR ANY PORTION OF THE SECRET WORK IN ANY WAY OR MANNER IS POSITIVELY PROHIBITED.**

I refer you to our Code of Laws, page 140, Article 251, SECRET WORK: section (3a) and (4). ESPECIALLY No. 4.

(4) The Secret Work is copyrighted and all members are forbidden to copy any part of it. Any violation of this law must be reported to the Worthy Grand Matron, and any member found guilty of such shall be subject to reprimand by the Worthy Grand Matron or suspension or expulsion of the Order.

I felt that those who had reported this was not responsible for the violation and instructed them to comply with section (3a) in securing another copy of the Secret Work.

Two Chapter Secretaries reported receiving letters from Secretaries of other Grand Jurisdictions informing them that members had joined their Chapters by transfer and to send them demits. I instructed the Secretaries to inform the Chapters that according to our Code of Laws members must affiliate in other Grand Jurisdictions by demit. Therefore they are still members in Texas and must secure demits from their respective Chapters.

DECISIONS AND RULINGS

A Chapter balloted on a petition and the first ballot was not clear. On the second ballot the divider in the box slipped and mixed up the ballots. The Worthy Matron declared the ballot illegal after announcing what had happened. The Worthy Matron wrote for a special dispensation to take the ballot over since she felt that it was not the fault of the members but a faulty ballot box.

Answer: The request for a special dispensation cannot be granted. However I refer you to Chapter 8, Article 245, Page 136, of the Code of Laws. The ballot not being declared by the presiding officer, it was not a second and final ballot. The ballot box being faulty no final ballot could be taken. I ordered a second and final ballot to be taken on the petition at the next stated meeting.

2. Can the wife of a service man, stationed outside this country claim her husbands established legal residence as hers, and join a Chapter, when she is not a citizen of this country or resided in this jurisdiction (or country) the required length of time.

Answer: Since she has not lived in this country before or in the jurisdiction in which she wishes to join, it would not have her legal residence only his. She must wait the required length of time specified in our Laws. On page 25 of our Code of Laws, Article 208. Residence for Initiation: The term "residence" is defined to be the legal residence of the petitioner where SHE or HE exercises HER or HIS rights as a citizen, such as voting, etc.; the place which has been fixed by the petitioner as HER or HIS legal residence.

3 Can an Eastern Star who was suspended for non-payment of dues petition for reinstatement if her husband is delinquent in his Masonic Lodge?

Answer: Yes. Code of Laws, page 132, Article 237, Section (3) paragraph 3. Loss of membership by a Brother in his Masonic Lodge shall in no wise affect the membership of such Brother's female relative in a Chapter of the Eastern Star.

4. May an Eastern Star who is out on demit petition a Chapter if she is physically unable to attend a meeting for that purpose and who lives in another Grand Jurisdiction?

Answer: A Waiver of Territorial Jurisdiction would have to be secured through the office of the Worthy Grand Matron from the subordinate Chapter in which the applicant resides. Our Code of Laws, page 132, Article 235, states that a demit Grand or otherwise, shall be valid indefinitely for the purpose of affiliation and that visiting privileges shall be unrestricted for a period of one year from date, after which visitation thereon cannot be made except at a stated meeting, and then only for the purpose of affiliation with the Chapter visited. She must visit the Chapter in order to affiliate with it.

5. A Chapter wanted to know if they could have their installation before the 1st of June as the Worthy Matron-elect would be out of town until September?

Answer: All installations must be held from June 1st to June 15 without special dispensation and that any installation after June 15th shall be by special dispensation. No installation may be held before June 1st.

6. A Chapter asked that since the school and fraternal visit in their section would be on their stated meeting night, could they come and participate in the school and fraternal visit and leave the Charter for the stated meeting?

Answer: A Charter is not required for participating in a school, but the Chapter could not be counted as having a part in the fraternal visit. A Chapter may not have two meetings in one day except as that specified in our Code of Laws.

7. A Worthy Matron-elect has asked a Past Matron who is also the the Secretary-elect to be her installing officer. Is it legal for her to install the officers and be installed herself later at a stated meeting by the Worthy Matron?

Answer: She may be installed the same night as the other officers by an assisting Installing Officer or later if she desires. It is to the best interests of the Chapter that all officers be installed as soon as possible.

8. A Chapter reported that business has been transacted and petitions balloted upon without the signet being present in the Chapter room. They are aware that the signet is part of the Chapter furniture but that it had been removed during a Masonic Installation and was locked in a closet and no one had a key.

Answer: We know that the signet must be present for initiation ceremonies but our Code of Laws or Ritual does not say it MUST be present to transact business.

9. A Chapter wrote that the auditing committee duly appointed by the retiring Worthy Matron attempted to make a report on the Chapter's books. The books were in perfect order and balanced in every detail. The Worthy Matron read a part of the report, laid it down and refused to accept it. The members were surprised as the report was for the Chapter and not her alone. A subsequent motion to reject the report and to appoint a new committee seemed out of order since the report had not been presented to the Chapter. Could the report be rejected since it was not presented to the Chapter and what to do with the new audit committee appointed?

Answer: The financial affairs of each subordinate Chapter shall be audited immediately after May 31st each year and a report made TO THE CHAPTER at the first stated meeting after installation or as soon as possible. The constitution states at the first stated meeting after installation, and that audits may be made during the year as may be ordered by the Chapter. Most audits are given in detail so the members may know the financial condition of the Chapter. The CHAPTER votes whether it is accepted or rejected.

10. A Chapter reported that a petition for affiliation by demit was received from an out-of-state Chapter on the 9th of June. The investigating committee was appointed by the Junior Past Matron as the first meeting in June came before installation. At the first meeting in July, the Brother on the committee requested additional time in order to receive a reply to his inquiry on the Masonic affiliation. At the time an additional 4 weeks were granted. The Lodge of the Masonic Brother is in darkness during the summer months

and the answer would not be forthcoming until August at which time he could report. Could additional time be granted the committee?

Answer: If more time is needed to make a thorough investigation, the Chapter, by vote may extend the time, but the subsequent report shall be made within the extended time.

11. A member of another Chapter became a member of said Chapter by transfer. She was elected to be a member. Before signing the By-Laws she was hospitalized by an accident and will not be able to sign for some time. Can the Secretary take the By-Laws to her home to sign?

Answer: She became a member when she was elected by ballot and does not have to sign the By-Laws until she is able to come to the Chapter for that purpose. Our Code of Laws, page 130, Article 229, paragraph (3) states: Membership of applicant shall begin on the date of election in the Chapter petitioned for affiliation by transfer.

12. A member who was installed as a star point fell and broke her hip recently and is confined to a wheel chair. She cannot stand alone, must be assisted to rise or sit. May she attend Chapter while a pro tem. fills her station, or must she comply with the 4th paragraph of Article 256 of the Code of Laws? She is a very dedicated member and wants to attend the Chapter meeting.

Answer: She must comply with our Code of Laws, Article 256, and fill her station if she is present in the Chapter room. However, it is a shame to deprive any member of the privilege of attending Chapter. If she stays out side during the opening and closing ceremony she may come inside during the meeting.

13. A member from the state of New Jersey recently moved into the jurisdiction of a Chapter and wants to affiliate with them. Her husband is a member in good standing in the Lodge in Texas. Since we do not recognize the state of New Jersey can she petition the Chapter on his membership in Texas?

Answer: First you would ascertain her Masonic affiliation in the state of New Jersey. If by an uncle she cannot petition, if by her father or brother she is eligible for affiliation with said Chapter. But she is only eligible by the affiliation which she first obtained her membership in the Eastern Star.

ANNIVERSARIES

It has been my privilege to attend several anniversary meetings this year and to be the guest speaker for the occasions. To share these observances with the members was a most enjoyable experience. When you hear the accomplishments through the years and the labours of those who have gone before, you are certainly more mindful of the great heritage which is ours and the responsibility which rests upon us in the future. It was an honor to be a guest at the 50th anniversaries of Bexar Chapter No. 616 and Radiant Chapter No. 636 and the 75th anniversary of Alvin Chapter No. 15.

VACATION TIME

On June 4, 1970, it was my pleasure to join with 34 other members of the Eastern Star on a wonderful trip to Europe. The trip was under the direction of Mrs. Lallah Mae Vollus, Past Grand Matron, of Houston, Texas. We visited 8 different countries and had many wonderful experiences which I shall never forget. To me the most outstanding one was the "Passion Play" in Oberammergau, Germany. To those who have not witnessed this mountain-top experience, your life is not complete.

APPRECIATION

How can one find words to express thanks for one of the most happy and rewarding years in Eastern Star work. This has been made possible by the members of this Grand Body. I am humble and grateful to have been entrusted for a year with the most precious gift of this Grand Chapter, its government, welfare and prosperity.

Life's events are heralded with a time to begin and a time to end. But we who retained our membership and retain a sense of the great values of this Order, never stop. Each hour is fresh and new with the promise of a bright and shining event. Farewells are sometimes said in sadness, some are said in relief, and some are said with joy—but all are given because of a parting.

Many times this year I have said "the work of our Order is worthy of our earnest labour" and if we live up to the high principles taught by our Order, the light of our radiant star will shine brightly into eternity. You have given me a year which will be treasured forever in my memory. A year of friendship, fun and, at times, frustration, but a year to look back upon with only the warmest feelings, and I cannot begin to express to each of you how much I appreciate all the "kindness, consideration and love" that has been mine this year. It was through the "Grace of our Heavenly Father" that I was permitted the health and strength to carry out the arduous duties of Worthy Grand Matron and I am humbly grateful to Him from whom cometh all wisdom and strength.

To my Worthy Grand Patron, Brother Richard: It has been a pleasure to share the East with you this year. I appreciate your co-operation and attendance at so many schools and meetings. It has been a joy to have your lovely wife, Sister Earnesteen, present also. Her warm smile and pleasing personality makes her a delight to know and to be with. God's richest blessings to both of you now and always.

To the Associate Grand Matron and the Associate Grand Patron: Very soon now the responsibilities of this Grand Chapter will be yours and I wish for you both a successful and happy year and may you be blessed with good health to enjoy it to the fullest.

To our Grand Secretary: How can you begin to thank such a person as our Sister Rebecca L. Miles. She is a tower of strength and ever ready to lend a helping hand. The warmth of your love and friendship through these many years has meant a great deal to me and I shall never forget your patience and understanding at all times.

To our Grand Treasurer: Miss Jettie: I know that you know how I feel about you. We have traveled many miles together through the years and the love and understanding still grow deeper and deeper. Only you and I know the full meaning of our association.

To our Grand Conductress and Associate Grand Conductress: May I express my sincere appreciation for the gracious manner in which you have performed your duties. I wish both of you happiness as you travel Eastward and I will be watching you with keen interest.

To our Appointive Officers: You will always occupy a special place in my heart and the memory of this year which we have spent together will remain with me always. For the love and loyalty you have shown and for the

dignity with which you have filled your stations, thank you from the bottom of my heart.

To the Boards and Committee Members: Mere words could never convey to you how much I appreciate your efforts on my behalf and that of this Grand Chapter. We would make little progress were it not for your continued interest and devotion to duty for you are the members who make the wheels go round. My sincere appreciation to each of you for loyalty to me and to the service you have rendered to Grand Chapter.

To my Sally's Pals and Porter's Partners: When you try to find the right words to express appreciation to this fine group of Matrons and Patrons who served with us this year, you are at a loss for this is a very special group and close to my heart. For the many courtesies extended and expression of love from you individually and from your Chapters I am most grateful and wish for each of you in the years ahead success in every way. May God bless and keep each one always.

To the Members of My Chapter: When we start getting closer to home, the words become more difficult to find. My deepest gratitude to the members of Bluebell Chapter No. 856 for having made this year possible, and for their loyalty and support throughout the year. You have been my inspiration all the way.

To my Family: How does one thank one's family for love and devotion? For encouragement, understanding, cooperation? I am richly blessed for I have had all that and more from the members of my family and I will never be able to thank them for their contribution towards this wonderful year. To my husband, who has played the most important part in making this a wonderful year I cannot begin to express the depth of my feelings. His patience and understanding at all times has been beyond all doubt and I hope that I can show each one how much I deeply appreciate their faith in me.

It is a pleasure for me to pay tribute to our Distinguished General Grand Chapter Officers.

To Mrs. Mildred Haney Harris: Our Distinguished Past Most Worthy Grand Matron and a cherished dear friend, to me you have always been the perfect example of dignity, grace and exemplified the real meaning of true prestige belonging to our Order. The State of Texas is proud to have you as our shining star.

Mrs. Katherine Poulis, Chairman of the Public Relations Committee of General Grand Chapter, and Judge Marvin B. Simpson, Jr., member of the Jurisprudence Committee of the General Grand Chapter, our Grand Chapter has always been proud of these fine Past Grands and appreciate the recognition given to you by the appointments you hold.

To the Grand Examiners, the District Deputy Grand Matrons and the Deputy Grand Matrons: To this special group, there is so much one could say for there is such a close association with them and it is worth more than silver or gold. The joys and experiences that we have shared and the excellent manner in which you performed your duties will be one of the most cherished memories of this year. Words cannot express my love and appreciation to you.

To the Past Grand Matrons and Past Grand Patrons: To be following in your footsteps is a great honor indeed. Words cannot express how much I

appreciated your words of encouragement and advice as well as your attendance at our schools and meetings. Soon this year will end and I trust you will find me worthy of a place in the ranks of the Past Grands.

CONCLUSION

Sisters and Brothers, this has been one of the busiest and happiest years of my life and I have tried to serve you faithfully and to the best of my ability. As I lay before you the record of my year, I will be eternally grateful for the privilege of being your Worthy Grand Matron.

Sincerely and fraternally submitted,



SALLY MATRANGA
Worthy Grand Matron

SUPPLEMENTAL REPORT OF WORTHY GRAND MATRON

WORTHY GRAND MATRON: Sisters and Brothers, may I submit my Supplemental Report.

SPECIAL DISPENSATION WITH FEE

To Elect an Associate Conductress—Andral Vann Chapter No. 741.

To Elect an Associate Matron and Conductress—Imperial Chapter No. 882.

To Elect an Associate Matron, Associate Patron and Conductress—Snyder Chapter No. 450.

To move into New Hall—Rosewyn Chapter No. 927.

To move meeting place for a Call Meeting—Capitol Chapter No. 803.

To Secure Copy of Secret Work—Coolidge Chapter No. 1020.

To Secure Copy of Secret Work and Diagram of Labyrinth—Fort Worth Chapter No. 681.

To Secure two (2) copies of Secret Work and Diagram of Labyrinth—Perryton Chapter No. 161.

FRATERNAL COURTESIES REQUESTED OF TEXAS BY OTHER GRAND JURISDICTIONS

Completed the request of the Grand Chapter of New Mexico for courtesy investigation by Lubbock Chapter No. 76 on Mrs. Verna Bivins.

Completed the request of the Grand Chapter of Arkansas for courtesy investigation by North Fort Worth Chapter No. 684 on Mrs. Emogene Mashburn.

Completed the request of the Grand Chapter of Washington for courtesy initiation, for Cyclamen Chapter No. 65, Auburn, Washington, of Abilene Chapter No. 30 on Alvin W. Joregensen and Nancy J. Joregensen.

Completed the request of the Grand Chapter of Louisiana for courtesy Initiation for Rob Morris Chapter No. 1, New Orleans, Louisiana, of A. C. Garrett Chapter No. 774 on Mrs. Abbie Hall Schultz.

Completed the request of the Grand Chapter of Tennessee for a courtesy Initiation for O. K. Houch Chapter No. 229, Memphis, Tennessee, of Trinity Chapter No. 186 on Mrs. Patricia Riddle.

FRATERNAL COURTESIES REQUESTED OF OTHER GRAND JURISDICTIONS

Request was made of the Grand Chapter of New Mexico for a courtesy Initiation in Electa Chapter No. 13, Shiprock, New Mexico, for Rose Croix Chapter No. 701, El Paso, on Mrs. Beverly C. Jefferson. Request was granted and Certificate of Initiation by Courtesy was received.

Request was made of the Grand Chapter of Oklahoma for a courtesy investigation on a petition for re-instatement, of Circle Chapter, Tulsa, Oklahoma, from Borger Chapter No. 811 on Mrs. Martha Parr. Petition granted.

BY-LAWS APPROVED

Harlandale No. 750 — Abernathy No. 877 — Rockdale No. 23.

LEGAL PAPERS EXECUTED

1. Warranty Deed from Grand Chapter of Texas, Order of the Eastern Star to Pebble Fisher Daniel, covering Lot 8, in Block 3, of the Hamilton Creek Addition to Burnet County, Texas, for a consideration of \$5,500.00. (Formerly Mary Francis Property.)
2. Warranty Deed from Grand Chapter of Texas, to B. F. Herron, et ux, covering Lot 10, 12 and 14, of the Liberty Heights Addition to the City of De Leon, Commanche County, Texas, for a consideration of \$1,500.00. (Formerly Lizy King property.)

SUMMONED MEETINGS

With information that a Chapter was having quite a bit of trouble and after receiving correspondence from the Deputy Grand Matron, Officers and members I called a meeting of the Chapter in order to council with the membership. I instructed the Worthy Matron and Secretary to send notices to all members of the Chapter to be present.

On reviewing the records of the Chapter and information received I found that time after time in the past years petitions were rejected, including Masons, Rainbow Girls and others. There seemed to be ugliness, jealousy and personal conflict. Realizing the feeling of heartsickness among the membership after relating my findings and reasons for calling the meeting. I invited each member to speak and to answer direct questions as to their interest in the Chapter, and whether they could and would forget personal differences and past experiences with a determination to work together as Sisters and Brothers, in a spirit of brotherly love and friendship. That if they were proud of being an Eastern Star then their actions must reflect such. I reminded them that Grand Chapter granted them a Charter to work for the good of the Order and that it could be taken away if their actions do not reflect as much. That it is up to every member of the Chapter how you continue and whether you want to remain a Chapter.

Most of the complaints were the mis-use of the blackball, the undercurrent, lack of co-operation and the constant bickering. The fear of presenting petitions knowing that they would be blackballed. I invited all Masons to stand. We owe the existence of our Order and the privilege of being members, to these fine men. You have the privilege of meeting in their Lodge Halls and when you abuse these courtesies they can be taken from you at a moments notice. I admonished the members to consider their actions, to help make the Chapter to be what it was established for. To labor for Peace, Harmony and the good of the Order.

I again express appreciation to the membership of Texas, the many Chapters, the Grand Officers of 1969-70 and dear friends for the many kindnesses and courtesies extended.

To my own Chapter, Bluebell No. 856, for the privilege that is mine in being a member and for the use of the Chapter's Holy Bible for Grand Chapter, I am humbly grateful.

Respectfully submitted,

SALLY MATRANGA
Worthy Grand Matron

WORTHY GRAND MATRON: Worthy Grand Patron, I move the adoption of the report.

The report was adopted.

WORTHY GRAND MATRON: Sisters and Brothers, Mrs. Birdie Mae Mulhern, Past Grand Matron of Louisiana and Member of Unfinished Business Committee of General Grand Chapter has to leave, and I recognize her at this time.

PAST GRAND MATRON OF LOUISIANA

MRS. BIRDIE MAE MULHERN: Worthy Grand Matron, Worthy Grand Patron, Sisters and Brothers:

I want to express my thanks for all the courtesies that have been shown to me and to the other visiting Grand Officers to this Harp of Happiness Session. We have enjoyed every minute of our stay with you and we deeply appreciate the love that has been shown to us. It has made us very happy to be here.

Thank you very much. (Applause.)

GRAND CHAPTER CALLED FROM LABOR TO REST

The Bible was closed and Grand Chapter was called from Labor to Rest until 2:00 P. M.

Tuesday Afternoon, September 28, 1970
2:00 P. M.

The Tuesday afternoon session was called to order by Mrs. Nancy Bailey, Past Grand Matron, and Mr. Herbert Arnold, Past Grand Patron.

Preceding the call to order organ melodies were by Mrs. Mertis Stone, Grand Organist.

CALL TO ORDER

MRS. NANCY BAILEY: Worthy Grand Matron, Worthy Grand Patron, Distinguished Guests and Members:

To greet you this afternoon as we open this Tuesday Afternoon Session of the Harp of Happiness Session is a special privilege and I am truly grateful to the Worthy Grand Matron for extending the invitation.

I now call to order this Tuesday afternoon Session, the Eighty-eight, the Harp of Happiness Session, of the Grand Chapter of Texas.

From the examination of the program for this afternoon, we are to be honored with the "Flickering Butterfly" Drill which will be executed by members of the Fraternal Visitation Committee and the Masonic Education Committee. Sisters and Brothers, as each year has passed since the beginning of these two committees, many steps of progress have been made. We all respect and admire the untiring efforts of these two wonderful committees as they strive to unite the ties of fraternalism.

Before we are privileged with the presentation of this drill I would ask the Grand Marshal to escort the Worthy Grand Matron and the Worthy Grand Patron to the East, so they can enjoy this special drill which has been arranged by our Grand Marshal.

The Grand Marshal escorted the Worthy Grand Matron and Worthy Grand Patron to the East.

FLICKERING BUTTERFLY DRILL

The Fraternal Visitation Committee, the Founders Day Committee, Masonic Education Committee and Assistant Grand Sentinels were presented in the Flickering Butterfly Drill. They entered the Grand Chapter Room and formed a large butterfly and as the lights were lowered the Worthy Grand Matron and Worthy Grand Patron were escorted to the top of the formation and the ladies fluttered their fans.

MRS. NANCY BAILEY: It is now my pleasure to invite the Worthy Grand Matron and Worthy Grand Patron and other Grand Officers to enter the Grand Chapter room.

ENTRANCE OF GRAND OFFICERS

The Grand Officers entered the Grand Chapter Room in regular formation, and the Worthy Grand Matron and Worthy Grand Patron were escorted to the East, introduced, and given Grand Honors.

The Grand Officers then assumed their respective stations.

MRS. NANCY BAILEY, Worthy Grand Matron, Sister Sally and dear friend. In the past years I have experienced many hours of happiness and pleasure with you, whether it be on the highways, by-ways or in your lovely home, and certainly this afternoon is an added pleasure and a time of happiness for me. I thank you again for inviting me and my Worthy Grand Patron, Brother Herb Arnold, to open this Tuesday afternoon session.

Worthy Grand Matron, I am borrowing some words from your Music of the Heart Installation. And I quote, "All of us have listened at one time or another to a great symphony. We have sat transfixed as the beauty of the perfectly matched tones echoed and re-echoed through our being. We

have been lifted up by the wild sweet tones of the woodwinds and the intricate lacings of the strings, and stirred beyond belief by the roll of the percussion instruments. When the program was finished, we walked away still hearing the ringing melodies of the whole orchestra. "Now, Sister Sally, your program is almost finished and the time for you and the Worthy Grand Patron to walk away, but for many years to come you and the membership will still hear the ringing melodies of the whole orchestra. You have practiced the notes of beauty and love and the great membership of our Order has been "in tune" with you and Dick as the Director.

Worthy Grand Patron, you are a dear and I know you have endeared yourself to the membership of the Eastern Star. You are a respected leader of many Masonic Bodies and we commend you for the fine work you have done as you have traveled this great state in all capacities of Masonry. You have given your best to give our Grand Chapter a glorious bright year.

Brother Herb Arnold, my own Worthy Grand Patron, it is always a delight and pleasure to be with you on any occasion, but I am especially proud to have you by my side this afternoon. It brings back many fond memories of two years past. Your service to our Order has not ceased in these last two years. Your heart is still entangled with love and interest for our great Order and for the Home and its occupants. Your interest and faith is unfaltering, and I personally think you are great. I know that you are happy to have a part in the opening of this session and I proudly present you to the membership and ask that you add your greetings.

MR. HERBERT ARNOLD: Thank you, Past Grand Matron. It is a great privilege to serve in the East with you this afternoon. Only a short time ago you and I were installed in this city and in this auditorium as Worthy Grand Matron and Worthy Grand Patron. We are proud of the Eastern Star and proud of this Grand Chapter.

Worthy Grand Matron and Worthy Grand Patron, thank you for this privilege. I have watched you with great pride this year as you two have presided over our Grand Chapter. I am looking forward to a wonderful Grand Chapter Session here. I wish for you the best of everything.

Thank you. (Applause.)

MRS. NANCY BAILEY: Thank you, Brother Herb.

Worthy Grand Matron, again I thank you for the privilege that has been accorded me in opening this Tuesday afternoon session of your Harp of Happiness Session of the Grand Chapter of Texas. It is with pleasure that I present to you your gavel.

WORTHY GRAND MATRON: Grand Warder, you will inform the Grand Sentinel that we are about to call this Grand Chapter from Rest to Labor and direct him to permit no interruption while we are thus engaged.

GRAND CHAPTER CALLED FROM REST TO LABOR

Grand Chapter was proved, the Bible opened, and the Grand Chapter was called from Rest to Labor at 2:40 P. M.

WORTHY GRAND MATRON: Sister Nancy Bailey and Brother Herb, may I express my appreciation to you for the opening of this session of our Grand Chapter.

Worthy Grand Patron, do you have a word for these fine people.

WORTHY GRAND PATRON: I would like to add my special word of appreciatin to you two wonderful people for your wonderful service to this Grand Chapter.

We thank you for the privilege of your calling this Grand Chapter to order, and thank you for your service to our Order. (Applause.)

WORTHY GRAND MATRON: Worthy Grand Patron, at this time we would like to hear your report.

REPORT OF WORTHY GRAND PATRON

To the Officers and members of the Grand Chapter of Texas, Order of the Eastern Star. Just a few short months ago you chose to elevate me to the very high office of Worthy Grand Patron, of the Grand Chapter of Texas. It was with a great deal of humility and concern that I entered upon this year of service. Concern that I should be able to find the time to do the things which I knew it was necessary to do in order to serve in the manner that should be acceptable to the membership.

On November 8 we were privileged to attend the home Chapter of our Worthy Grand Matron, Mrs. Sally Matranga, Bluebell Chapter No. 856. On this occasion she paid her Fraternal Visit and received the honors of her own members as well as the allocades of so many of the dear folks of Houston. This was a delightful and interesting occasion.

On Saturday, November 15, our Worthy Grand Matron paid a Fraternal Visit to South Hills Chapter No. 835, Fort Worth, being by own Chapter, and on this occasion we were jointly honored. Both of these two meetings of our individual Chapters were delightful occasions and expressions of the support of our own members, without which the task of serving Grand Chapter would be extremely difficult.

On Monday, November 10, at 7:30 P. M. it was our privilege to constitute New Caney Chapter No. 1093 with the following serving as Grand Officers:

Worthy Grand Matron	Mrs. Sally Matranga
Worthy Grand Patron	Mr. Richard T. Porter
Associate Grand Matron	Mrs. Frances Herrin
Associate Grand Patron	Mr. Victor Jones
Grand Secretary	Mrs. Lallah Mae Vollus
Grand Treasurer	Mrs. Jettie Hinton
Grand Conductress	Mrs. Irene Scarbrough
Associate Grand Conductress	Mrs. Louise Helms
Grand Chaplain	Mrs. Barbara Harrison
Grand Marshal	Mrs. Billie Rogers
Grand Organist	Mrs. Mertis Stone
Grand Adah	Mrs. Lula Jane Wall
Grand Ruth	Mrs. Lillie Mae Weaver
Grand Esther	Mrs. Earnesteen Porter
Grand Martha	Mrs. Annette Pierce
Grand Electa	Mrs. Bernice House
Grand Warder	Mrs. Agnes Brown
Grand Sentinel	Mr. Claude Worthy, Jr.

On November 11 it was our privilege to constitute Jacques De Molay Chapter No. 1094 with the following serving as Grand Officers:

Worthy Grand Matron	Mrs. Sally Matranga
Worthy Grand Patron	Mr. Richard T. Porter
Associate Grand Matron	Mrs. Frances Herrin
Associate Grand Patron	Mr. Victor Jones

Grand Secretary	Mrs. Lallah Mae Vollus
Grand Treasurer	Mrs. Annette Pierce
Grand Conductress	Mrs. Irene Scarbrough
Associate Grand Conductress	Mrs. Katherine Cowgill
Grand Chaplain	Mrs. Barbara Harrison
Grand Marshal	Mrs. Billie Rogers
Grand Organist	Mrs. Mertis Stone
Grand Adah	Mrs. Illeene Adams
Grand Ruth	Mrs. Lillie Mae Weaver
Grand Esther	Mrs. Earnesteen Porter
Grand Martha	Mrs. Lorraine Porter
Grand Electa	Mrs. Bernice House
Grand Warder	Mrs. Agnes Brown
Grand Sentinel	Mr. Claude Worthy, Jr.

On Thursday, November 13, it was our privilege to constitute Archives Chapter No. 1095 with the following serving as Grand Officers:

Worthy Grand Matron	Mrs. Sally Matranga
Worthy Grand Patron	Mr. Richard T. Porter
Associate Grand Matron	Mrs. Annette Pierce
Associate Grand Patron	Mr. J. T. Sanders
Grand Secretary	Mrs. Viva Huffman
Grand Treasurer	Mrs. Jettie Hinton
Grand Conductress	Mrs. Alma Miller
Associate Grand Conductress	Mrs. Irene Scarbrough
Grand Chaplain	Mrs. Barbara Harrison
Grand Marshal	Mrs. Billie Rogers
Grand Organist	Mrs. Mertis Stone
Grand Adah	Mrs. Lula Jane Wall
Grand Ruth	Mrs. Lillie Mae Weaver
Grand Esther	Mrs. Earnesteen Porter
Grand Martha	Mrs. Isabelle Burns
Grand Electa	Mrs. Bernice House
Grand Warder	Mrs. Agnes Brown
Grand Sentinel	Mr. Claude Worthy, Jr.

We were also privileged to institute three Chapters. On March 30 with the concurrence of the Worthy Grand Matron we instituted Burke Chapter U. D. with the following serving as officers for the ceremony:

Worhy Grand Matron	Mrs. Sally Matranga
Worthy Grand Patron	Mr. Richard T. Porter
Associate Grand Matron	Mrs. Cynthia Mae Watts
Associate Grand Patron	Mr. Preston Miller
Grand Secretary	Mrs. Rebecca Miles
Grand Treasurer	Mrs. Viva Huffman
Grand Conductress	Mrs. Aliene Houston
Associate Grand Conductress	Mrs. Irene Scarbrough
Grand Chaplain	Mrs. Barbara Harrison
Grand Marshal	Mrs. Billie Rogers
Grand Organist	Mrs. Mertis Stone
Grand Adah	Mrs. Annette Pierce
Grand Ruth	Mrs. Lillie Mae Weaver
Grand Esther	Mrs. Earnesteen Porter
Grand Martha	Mrs. Carmen Johnson
Grand Electa	Mrs. Alma Miller
Grand Warder	Mrs. Agnes Brown
Grand Sentinel	Rev. David Early

It was our privilege to institute Hurst Chapter U. D. on August 6, 1970, at 7:30 P. M. With the following serving as Grand Officers:

Worthy Grand Matron	Mrs. Sally Matranga
Worthy Grand Patron	Mr. Richard T. Porter
Associate Grand Matron	Mrs. Frances Herrin
Associate Grand Patron	Mr. Victor Jones
Grand Secretary	Mrs. Rebecca Miles
Grand Treasurer	Mrs. Jettie Hinton
Grand Conductress	Mrs. Maude Arnold
Associate Grand Conductress	Mrs. Katherine Harbour
Grand Chaplain	Mrs. Mildred Garlitz
Grand Marshal	Mrs. Lillian Anderson
Grand Organist	Mrs. Irma Cannon
Grand Adah	Mrs. Mattie Lou Chisom
Grand Ruth	Mrs. Lillie Mae Weaver
Grand Esther	Mrs. Earnesteen Porter
Grand Martha	Mrs. Edna G. Wood
Grand Warder	Mrs. Agnes Brown
Grand Sentinel	Mr. Herbert Arnold

And on August 15, with the concurrence of the Worthy Grand Matron, it was our privilege to issue a dispensation for a new Chapter, being Wallace Hughston U. D. at El Paso and we were further to deputize the Associate Grand Patron, Bro. Victor Jones, to perform this ceremony. The following served as officers during the instituting ceremony:

Worthy Grand Matron	Mrs. Sally Matranga
Worthy Grand Patron	Mr. Victor Jones
Associate Grand Matron	Mrs. Jocie Jones
Associate Grand Patron	Dr. Russell Holt
Grand Secretary	Mrs. Rebecca Miles
Grand Treasurer	Mrs. Millie Brenner
Grand Conductress	Mrs. Sybil Langley
Associate Grand Conductress	Mrs. Daphne Thrasher
Grand Chaplain	Mrs. Carolyn Paul
Grand Marshal	Mrs. Vera Trout
Grand Organist	Mrs. Mina Eason
Grand Adah	Mrs. Betty Fitch
Grand Ruth	Mrs. Lillie Mae Weaver
Grand Esther	Mrs. Earnesteen Porter
Grand Martha	Mrs. Mazie Feeny
Grand Electa	Mrs. Gladys Johnson
Grand Warder	Mrs. Dorothy Jordan
Grand Sentinel	Mr. Will Langley

We wish to commend the Associate Grand Patron, Bro. Jones, on the very fine job that he did. While I was present for the ceremony it was still my privilege to extend this courtesy to Bro. Jones.

It was our privilege during the year to attend 29 of the 50 schools and to attend the Fraternal Visit of the Worthy Grand Matron after the schools. We were further privileged to attend an additional 8 of the Fraternal Visits held after other Schools and many other Fraternal Visits of the Worthy Grand Matron during the year.

HONORARY MEMBERSHIPS

During the year I received 619 honorary memberships in the various Chapters throughout the state. I shall always be grateful for this high honor. Perhaps I can find some time to visit these Chapters over the years.

IN APPRECIATION

To the Worthy Grand Matron, Mrs. Sally Matranga, I wish to express to her my sincere appreciation for the opportunity of serving with her in this capacity. Your cooperation, friendship, sincerity, and ability have been outstanding during this past two years. For your kindness to Earnesteen and me we shall always be grateful.

To the Sally's Pals and Porter's Partners throughout this great state: They have on so many occasions furnished us with tickets, corsages for Earnesteen, and shown many other courtesies that have made this journey a pleasant one, I express to them my sincere appreciation.

To the Past Grand Matrons and Past Grand Patrons: Your lives have been an inspiration to me as each of you in your own way has made a mark upon my years of service in Grand Chapter.

To the members of my own Chapter, South Hills No. 835: I express to them my deep appreciation for their many courtesies and for their kindnesses and support throughout these past two years. It is certainly an honor to be a member of this fine Chapter.

To the Deputies and District Deputies, I express to you my sincere appreciation for the many courtesies you have shown Earnesteen and me throughout this past year. Your preparation, interest and the manner in which you conducted your Schools were outstanding. I shall always have fond memories of these wonderful occasions with you.

To each of our Grand Officers with whom it has been such a pleasure to serve as our Worthy Grand Matron and the Grand Chapter of Texas, I express to you my deep appreciation for the many courtesies and opportunity of fellowship with each of you. I am looking forward to the many years of friendship and opportunities of visiting and renewing the many acquaintances we have been privileged to share this past year.

Last but not least I express to my dear wife, Earnesteen, who has served this year so well as Grand Esther. For the love and affection, for her wisdom, advice, and support. Without it this year would have been an impossible one. I express to you my deepest appreciation.

IN CONCLUSION

While this year is now going into the record book, to those of us who have served Grand Chapter I am sure it will become a memory of another enriching experience and trust that the efforts we have made will have written into the record book as another year of great service, prosperity, and achievement for the beautiful Order of the Eastern Star.

Sincerely and fraternally,



RICHARD T. PORTER
Worthy Grand Patron

The report was adopted.

WORTHY GRAND MATRON: We will now hear the report of the Grand Secretary.

MRS. REBECCA MILES: Sisters and Brothers, I have been greatly puzzled by the background of this stage. The Harp refers to Sally. I am wondering who those two Lyres refer to. (Applause.)

I know, of course, the Harp refers to our Grand Matron—I am sure the Lyres do not refer to the Grand Treasurer and the Grand Patron—It could be Brother Clyde and I should confer with the Grand Matron and try to determine who she had in mind.

MRS. REBECCA MILES: Worthy Grand Matron, since I prepared this report Brother William G. Vollus passed away.

REPORT OF GRAND SECRETARY

To the Grand Matron, Grand Patron, Officers and Members, Grand Chapter of Texas, O. E. S.:

Nothing is quite as confusing in your Grand Chapter records and reports as the constant changing of the time for the annual session. Since the size of our registration limits the location of our meetings to two or three different cities, and the availability of facilities causes change in the dates of meetings we are constantly confronted with partial yearly reports.

In closing my records, August 1st, for the printing of advanced reports, I find difficulty in making a lucid report of the affairs of the year.

This report covers the period Nov. 1, 1969-Aug. 1, 1970. After the close of the year, I will add to the records moneys, dispensations, 50-year certificates, etc., that occur after Aug. 1st.

IN MEMORIAM

Only one Past Grand passed away during this year, Sister Belle P. Tomlinson—July 18, 1970. Sister Tomlinson has not been active during recent years because of her health and her failing eye-sight. However, her interest in Eastern Star affairs was keen to the very end.

Brother Vollus and I have been long time friends—When he came into Grand Chapter, I was serving as a Deputy—When he was Grand Patron, I was District Deputy—The friendship has been not only fraternal but a close personal one—We shall miss him—

I offer the following original verse as a Tribute to him—

“CONFIDENCE”

There is a flash of bright light
From beneath my cottage eaves
As a red bird takes its flight
To the live oaks dark green leaves.

With a swish of his tail and wings
He seeks the top most limb
And there majestically sings
An evening worship hymn—

He knows no doubt, no fear, no bother,
Swinging there on treetop high;
If thus he trusts the Heavenly Father,
So, also, should you and I—

MEMBERSHIP

1969 roll (as corrected)	126,013
Gains—	
Initiated	3,134
Affiliated	1,170
Reinstated	415
	4,719
Losses—	
Demitted	1,199
Transferred	850
Suspended	2,452
Died	2,015
Demised Chapters	210
	6,726
Present Membership	124,006
Loss	2,007
Chartered Chapters	768
U. D. Chapters	3
	771
Total number of Chapters	771

CHARTER CHANGES

Chapters demised—	
Kyle No. 1049	Nov. 6, 1969
Hurst No. 1061	May 4, 1970
Cruver No. 973	June 1, 1970
Chapters consolidating—	
Roaring Springs No. 950 with Matador No. 66.....	June 1, 1970
Crystal City No. 928 with Sarah No. 353.....	June 8, 1970
Charters Retraced—	
McLemmon No. 639.....	Nov. 11, 1969
East Dallas No. 715	March 11, 1970

CHAPTER REPORTS

The Following Chapter reports did not clear before the deadline:

- Bowie No. 16
- Saltillo No. 173
- Del Rio No. 204
- Oakville No. 521
- Schulenberg No. 647
- Arlington Heights No. 702
- Van No. 840
- Anton No. 936
- Weldon No. 969

As of Aug. 1st—Avery No. 252 has not reported.

CONSTITUTIONS AND INSTITUTIONS

Grand Chapter 1969 granted Charters to:

- New Caney No. 1093
- Jacques deMolay No. 1094
- Archives No. 1095

Their Charters were prepared and the Chapters have been constituted:

New Caney No. 1093	Nov. 10, 1969
Jacques deMolay No. 1094	Nov. 11, 1969
Archives No. 1095	Nov. 13, 1969

Seabrooks and Sam P. Cochran, not being six months old, were continued as U. D. Chapters this year. Burke Chapter was instituted March 30, 1970.

SECRET WORK AND DIAGRAM OF LABYRINTH

Handling of the Secret Work and the Diagram continues to be a serious problem. It might be wise for the Chapters to require from those to whom these pamphlets are issued a deposit of the penalty, until such time as they are returned. Some plan should be worked out to remedy the constant careless handling of these documents.

The following lists give some idea of the seriousness of this matter:

EXTRA COPIES OF THE SECRET WORK CODE ISSUED

Knox City Chapter No. 119.....	1 copy
Glen Rose Chapter No. 171.....	1 copy
Madisonville Chapter No. 193.....	1 copy
West Chapter No. 203.....	1 copy
Border Chapter No. 211.....	1 copy
Merkel Chapter No. 212.....	1 copy
Llano Chapter No. 216.....	1 copy
Oak Cliff Chapter No. 303.....	1 copy
Comanche Chapter No. 310.....	1 copy
Bronson Chapter No. 337.....	1 copy
Hemphill Chapter No. 375.....	1 copy
Coahoma Chapter No. 499.....	1 copy
Linden Chapter No. 576.....	1 copy
Henderson Chapter No. 597.....	1 copy
Everman Chapter No. 624.....	1 copy
Conroe Chapter No. 710.....	1 copy
Darrouzett Chapter No. 790.....	1 copy
Wisteria Chapter No. 823.....	1 copy
Bonham Chapter No. 852.....	1 copy
Groom Chapter No. 861.....	1 copy
Memorial Chapter No. 958.....	1 copy
Castleberry Chapter No. 1028.....	1 copy
Ore City Chapter No. 1033.....	1 copy

EXTRA COPIES OF THE DIAGRAMS OF THE LABYRINTH ISSUED

Tulia Chapter No. 33.....	2 copies
Tyler Chapter No. 112.....	1 copy
Glen Rose Chapter No. 171.....	1 copy
Madisonville Chapter No. 193.....	1 copy
West Chapter No. 203.....	1 copy
Border Chapter No. 211.....	1 copy
Comanche Chapter No. 310.....	1 copy
Palestine Chapter No. 395.....	2 copies
Coahoma Chapter No. 499.....	1 copy
Everman Chapter No. 624.....	1 copy
Conroe Chapter No. 710.....	1 copy
Bonham Chapter No. 852.....	1 copy

John L. DeGrazier Chapter No. 881.....	2 copies
James Ladd Burgess Chapter No. 983.....	2 copies

This office suggest that the incoming deputies familiarize themselves with the requirement for securing additional copies of Secret Work and Labyrinth and save the Chapters, the Worthy Grand Matron and the Grand Secretary's office much correspondence.

This suggestions applies also to those seeking admittance to the Home. Each deputy should be supplied with a copy of the form letter issued by the Benevolent Board in reply to enquiries from Chapters or members. The deputies would then be in position to help those seeking information.

SPECIAL DISPENSATIONS

The Grand Secretary's office issued the following Special Dispensations during the year:

Elect Worthy Matron:

Groesbeck No. 810	Graford No. 905
Because of illness ones elected could not serve.	

Elect Worthy Patron:

Warren No. 638—None available at April election.	
Graford No. 905	Pearsall No. 278
Sulphur Springs No. 718	None had been installed.
Breckenridge No. 659	

Associate Matrons:

Ingleside No. 1037	Broadus No. 889
Bluebonnet No. 717	Nixon No. 339
Graford No. 905	Eagle Lake No. 483
Camilla No. 994	

Associate Patron:

Iraan No. 832	Graford No. 905
Ingleside No. 1037	Roscoe No. 502
Bluebonnet No. 713	McLean No. 239
Haltom City No. 982	Buffalo No. 157

Elect Secretary:

Centennial No. 842	Clara Mills No. 1032
Almeda No. 1081	Adobe Walls No. 1059
Farmersville No. 940	Dallas No. 1

Elect Treasurer:

Iraan No. 832	Brownfield No. 785
Cockrell Hill No. 971	Concho No. 826
Bluebonnet No. 717	

Elect Conductress:

El Paso No. 4	Port Neches No. 677
Nederland No. 1079	Pearsall No. 278
Lewisville No. 935	Corrigan No. 631
Laura B. Hart No. 1019	Iraan No. 832
New Braunfels No. 771	Lampasas No. 295
Riverside No. 834	

Elect Associate Conductress

El Paso No. 4
 Hope No. 124
 East Dallas No. 715
 Grand Prairie No. 219
 Laura B. Hart No. 1019
 Perryton No. 161
 Memorial No. 958

Hope No. 124
 Sinton No. 515
 New Braunfels No. 771
 Midland No. 253
 Riverside No. 834
 College Station No. 1026

Change Meeting Place:

Ocotillo No. 837
 Evant No. 962
 Rose Croix No. 701
 Lewisville No. 935
 Creedmore No. 602

Dell City No. 1057
 Ysleta No. 991
 Hillcrest No. 1006
 Poteet No. 913

Open Installation After June 15th:

Huntsville No. 240
 Wimodausis No. 141
 Laura B. Hart No. 1019
 College Station No. 1026
 Rio Grande City No. 843
 Killeen No. 490

Cora Posey No. 1072
 Fidelis No. 963
 Travis No. 472
 Haltom City No. 982
 Graford No. 905

Late Election of Officers:

McCamey No. 818

Douglassville No. 493

50-YEAR MEMBERSHIPS

The following 50-Year Certificates were issued and many more are due in August, September and October. The completed list will be prepared for the Proceedings:

Dallas No. 1—Ruby C. Bass.
 San Antonio No. 3—Elza Mae Koepke, Meta Craven, Aurie Rowland, Opal Carter, Mabel M. Post, Emma Beck, Lolla Rork Dietz, Minnie Weston, Otta J. Solcher, Ada Robson.
 El Paso No. 4—Zarilda Shields, Agnes Hawley.
 Paris No. 5—Era Hunter, Grace Echols.
 Waco No. 7—Maree Henton, Olga Smith, Mildred Harris.
 Tarrant No. 8—Maude Clark, Ella Painter, Elizabeth Schlottman, Bertie Adams.
 Keystone No. 9—Auma Lattimore.
 Cedar Bayou No. 11—Audrey Fowler.
 Alvin No. 15—Nan Wilson.
 Bowie No. 16—Bessie Borden.
 Ruth No. 20—Justina Leonard.
 Weatherford No. 21—Alta Boley, Cora Bounds.
 Vashiti No. 32—H. W. Heigh.
 Kenedy No. 36—Veda Seay, Grace Franklin, Bessie Holchak, Ethel Moore, Myrtle Rogers.
 Smithville No. 39—Ida Kunath, Nora May Insale.
 Devine No. 43—Zettie Briscoe.
 Quanah No. 47—Jeffie Thompson, Ether Walkup.
 Adah No. 49—Beulah Garner, Ethel Gaven, Alvina Johnson, Zula K. Fricks, Florence Lukenback, Mae Muenster.
 Rotan No. 52—Jennie Brown.
 Bastrop No. 64—May Darden.
 Pampa No. 65—Edna Davis.

- Big Spring No. 67—Maymie Schwarzenbach.
 Beaumont No. 71—Pearl Terry, Eva G. Lee.
 Troy No. 72—Ariel Thaxton, Sadie Rogers.
 Lubbock No. 76—Ethel Keenum, Irma Pryor, Bertha Ensey.
 Gate City No. 77—W. A. Neef, Olive Neef, Maude Brown, Chick Babb.
 Winters No. 80—Levie Lee.
 Belle Moone No. 90—Gertrude Craw, Annie Leager, Addie Leach.
 Miami No. 98—Vernie Craig.
 Mart No. 107—C. E. Russell.
 Brownwood No. 116—Lillian Stalcup, Dollie Glover.
 Corsicana No. 118—Bettie Sue Huff, Caroline Grav.
 Alpine No. 132—Electa Wade.
 Pleasanton No. 133—Mary Helen Cook, Vera Marlin, Elva B. Jamison,
 John A. Jamison.
 Ransford No. 135—Georgia Humphries, Netty Woody, Mady King, Marion
 King, Bertha Hamlink.
 Sanderson No. 136—Sybil Savage.
 Eldorado No. 140—Ruth Hext.
 Wimodausis No. 141—Dee Westbrook, Harry Isaacs, Laura D. Crooks.
 Luling No. 155—Rosa Munk.
 Prairie Hill No. 159—Pearl McKinney.
 Winnie No. 160—Susie Schoeps, Jewel Shipley.
 Glen Rose No. 171—Dora Ballard.
 Carpenters No. 183—Martha Roberts, Minnie Riggs.
 Bonita No. 184—Nancy Layton.
 Trinity No. 186—G. S. Murphy.
 Greenville No. 189—Nellie Cummings.
 Garrison No. 192—Ola Currie.
 R. A. Terrell No. 194—Pearl McNutt, Lizzie Bond, Willie King, Guy Knipp.
 Del Rio No. 204—Eunice Dannelley.
 Border No. 211—Nellie Alford, Ora McGee, Isabelle Pardon, Sallie Anderson.
 Taft No. 218—Zola B. Crow.
 Velasco No. 220—Mary Walling, Ruth Magee, Ruth Brown.
 Canadian No. 227—Frances Jones, Eva Parsell, Ruby Rhea.
 Wichita Falls No. 237—Doris Shields, Frances Roberts, Lilyan Ward, Maud
 Fore, Myrtle Owen, Estelle Karrenbrack.
 Elgin No. 241—Myrtle Huffman.
 Callahan No. 242—Beulah Helton, Norma Baulch.
 Harmony No. 244—Olivette Denney, Robbie Hanson, Mable Rothman.
 Santa Anna No. 247—Addie Smith.
 Arlington No. 249—Ione Vickery.
 Midland No. 253—Lulu Wycoff.
 Houston No. 258—Leona Hemphill, Nettie Wilson, Earl Wilson.
 Port Arthur No. 262—Eura Spence, W. W. Glass, Sr., Clyde Secrest, Minnie
 Secrest, Gladys Harl, Elliott Harl, Willie Hastings, Mary Green, Eula
 Goodwin.
 Ballinger No. 266—Rama Saunders.
 Stamford No. 269—Carrie Pace.
 Floresville No. 271—Lallah Warren, Cora Johns, Louise Murray.
 Shiner No. 272—Lizzie Rogge.
 Brock No. 274—Glynn Doss.
 San Marcos No. 276—Eula Sutherland, Emma Bragg.
 Pearsall No. 278—Ethel Scott, Lillian Brown.
 Yoakum No. 282—Lela Woolsey.
 Regina No. 283—L. E. Tennison, Lizzie Mae Tennison.
 Sealy No. 285—Della Kveton.
 Marlin No. 286—Nettie Phillips.
 Helena No. 289—Lucille Yeary.

- Uvalde No. 297—Fred Spruill, Mary Alice Spruill.
 Silsbee No. 298—Eula Mae Turrentine.
 Oakcliff No. 303—Julia Sprague, Edna May Kerr, Carrie Keahey, Beatrice Moore.
 Hereford No. 312—Pearl Cass.
 Spurger No. 315—Mary Swearington, Sally McInnis.
 Summerland No. 322—Clyde Smith, Norene Eckhart.
 Columbus No. 324—S. K. Seymour, Jr.
 Grapevine No. 326—Lela Mae Wiley, D. B. Wiley.
 Jeff Davis No. 336—Lura Williams.
 Nixon No. 339—Luella McKean.
 Marfa No. 344—Ruth Roark.
 Center No. 348—O. J. Rushing.
 Hughes Springs No. 349—Lola Traylor.
 Geddings No. 350—Ida Kennerly.
 Sarah No. 353—Lula B. McClendon.
 Corpus Christi No. 354—Marie Shirkey, May Harris, Mittie Starner.
 Marshall No. 256—Hattie Leeper, Mary Kelley.
 Lamesa No. 363—Addie Fulkerson, Effie Hodge.
 Cushing No. 368—Ethel Paine.
 Templar No. 374—Kenneth Hayden, Margaret Hunter, Oneida Crosthwaite.
 Hemphill No. 375—Mary Woody Houston.
 Bay City No. 380—Luther Bunch, Caresea Bunch.
 Lufkin No. 382—Maggie Oberpriller.
 Shamrock No. 384—Eula Benson.
 Palestine No. 395—Mattie O'Briant, Henry A. O'Briant, Ella Vanover.
 Wells No. 400—Nell Stokes, E. E. Saunders.
 Gonzales No. 403—Rose Mary Morrison.
 Hondo No. 404—Elsie Timmerman, Mary Pope, Aurelia Crow, Irene Marshall, Nellie Dee Fly.
 Stanton No. 409—Leta Eidson.
 Hedley No. 413—Pearl Mobley.
 Sipe Springs No. 416—Sally Hope Jay.
 Polytechnic No. 420—Mary Ellen Hartman, F. A. Stockton.
 Beeville No. 422—Mona Nutt.
 Vernon No. 424—Bessie Wright.
 Chico No. 433—Anna Robinson.
 Marble Falls No. 435—Edith Lacy, Tennie Corwin.
 La Vernia No. 436—Maude Conner.
 Florence No. 440—Myrtle Atkinson.
 London No. 449—Elizabeth Goodman, Menta Jones, O. D. Price, Meta Price, Daisy Waddell.
 Woodville No. 462—Ruby Kach, Odessa Lowe, Winnie Matthews, Gladys Pennington.
 Center Point No. 463—Mayme Sikes, Leila McBride.
 Edinburg No. 473—Ellen A. La Fever.
 Junction No. 497—Vina Dickerson, Kate Taylor.
 Coahoma No. 499—Elizabeth Martin, Florence Read, Hannah Thompson.
 Throckmorton No. 500—Zula Morrison, Rena Thompson.
 Paducah No. 506—Ruth Biddy, Mary Brothers.
 Crockett No. 509—Libbie McClain.
 Sinton No. 515—Esther Higgins.
 Vega No. 528—Nettie Wiseman.
 Decatur No. 543—Bernice Clifton.
 Turkey No. 569—John R. Adamson, Sr.
 Lott No. 594—Margaret Steen.
 Seadrift No. 602—Violet Walker.
 Longview No. 610—Adeline Hoeft.

Bexar No. 616—Faye Reinke, Maggie Sheppard, Lola White, Betty Allen.
 Cuero No. 618—Katie Cheatum.
 Pleiades No. 620—Bessie White, Helen Overton, Mildred Warden, Lillie Dawson, Adolph Story, Laura Hudson.
 Everman No. 624—Minnie Kelly, Mattie Curtis, Grace Baker.
 Corrigan No. 631—Mary Kent Walker.
 Radiant No. 636—Alma Rum, Ethel Albrecht.
 Harlingen No. 641—Jennie Bennett, Emily Mooradian, Hettie Withers.
 Loyal No. 648—Ruby Sayer, Bertha Spinks, M. J. Spinks.
 George West No. 658—Della Cox.
 Breckenridge No. 659—Bertha Platt.
 South San Antonio No. 691—Anna Mae Williams, Lula M. Durham.
 West Columbia No. 705—Ellen Rhodes.
 Magnolia No. 706—Icy Lena Dawling.
 Bluebonnet No. 717—Fern Dawson, Anna Duncan.
 Kountze No. 720—Lelia Shivers.
 San Juan No. 726—Sadie Roscoe.
 Park Pace No. 731—Ruby Woodward.
 Alamo Heights No. 734—Irma Kahn.
 Woodbine No. 738—Lois Voelzel, Alvina Mottinger.
 Andral Vann No. 741—Georgiana Mason.
 Weslaco No. 772—Belle Bellman.
 Star No. 782—Ruth Callahan.
 Concho No. 826—Clara McDonald.
 Ocotillo No. 837—Enid B. Stevens.
 Olton No. 847—B. C. Conner.
 Gatesville No. 1005—Lula Holder.
 Lake Jackson No. 1009—Lyle Stephenson.
 River Oaks No. 1013—Delia Martin.
 Laura B. Hart No. 1017—Oza Green.
 Ingleside No. 1037—Emma Stewart.
 Norma D. Allen No. 1050—Portia L. Patterson.

The Grand Secretary's office finds the membership records one of the most time-consuming demands. It requires hours each week to trace those who believe themselves to be 50-year members. This we are required by law to do, and take pleasure in doing for those who are due such attention. But many Chapters seem to have taken a notion to record each member's previous records along with the current Chapter. One Chapter sent in a list of 75 names and requested a complete run down on the entire membership. Such a task would require two helpers for about two full weeks. There is not sufficient help in this office to do this subordinate Chapter work.

GRAND REPRESENTATIVES

The following Texas members were recommended by our Worthy Grand Matron as representatives of other Jurisdiction in Texas. Their appointment commissions have been received and presented.

Alberta	Mrs. Ruth Jones
Colorado	Mrs. Opal Tippen
District of Columbia	Mrs. Eleanor Petri
Iowa	Mrs. Ruth Conring
Massachusetts	Mrs. Jewell Montgomery
Minnesota	Mrs. Catherine Athey
Missouri	Mrs. Mae Tietse
Montana	Mrs. Helen Smithwick
New Jersey	Mrs. Sarah Finger
New York	Mrs. Helen Ray

Oregon	Mrs. Patsy Sawyer
Pennsylvania	Mrs. Mary Louise Harris
South Carolina	Mrs. Kitty Wallace
South Dakota	Mrs. Clara Klein
Tennessee	Mrs. Uva Reuwer
Virginia	Mrs. Irene Vierich

The Worthy Grand Matron appointed the following members to represent Texas in other Jurisdictions. Their commissions, badges, etc. have been prepared and forwarded to their respective Grand Secretaries.

British Columbia	Mrs. Betty Staley
Delaware	Mrs. Joan Hontz
Indiana	Mrs. Judy Gaunce
Kentucky	Mrs. Leona Wuest
Massachusetts	Mrs. Beatrice Gebow
Minnesota	Mr. Ray Lundeen
North Dakota	Mrs. Grace Renwick
Nova Scotia	Mrs. Florence MacConnell
Ohio	Mrs. Doretta Brock
Oklahoma	Mrs. Harriet Hamm
Ontario	Mrs. Mary Ross
Puerto Rico	Mrs. Carmen Gonzales
Quebec	Mrs. Elaine Chamberlain
Rhode Island	Mrs. Mildred Stenberg
South Carolina	Mrs. Myrtle Ward

FINANCIAL RECORDS

The office has handled the following regular funds, exclusive of all Welfare and Special Committee funds:

Home Fund	\$299,600.38
General	\$146,574.28
Benevolent	\$ 47,366.72
Permanent Endowment	\$148,059.40
Endowment Interest	\$101,692.32
Purl Estate	\$ 3,853.47

Included in these figures are maturing stocks and bonds, transfers between funds and some Endowment Funds from Welfare.

The detail record showing origin and disposition of all these funds will be included in Auditor's report for Proceedings. The Proceedings will also designate the securities held by Grand Secretary's office.

The table of all Welfare and Special Funds will be completed at close of the year and appear in the Proceedings.

PERMANENT ENDOWMENT

It is especially gratifying to those who handle Grand Chapter's finance that some consideration is being given to the future welfare of our Home. One of the very first moves in regard to the Home made by Grand Chapter, was to set aside \$100,000 as a nucleus for endowment. In some way those of us who followed have strayed from the idea and our general attitude has been "Take care of this year, and let the future look out for itself." We have given several hundred thousand dollars to outside activities, all of them worthwhile, but not Eastern Star activities.

Now that we have launched a crusade to increase the endowment let's all give our best effort to it, and follow through to a worthwhile completion.

CONCLUSION

This has been a very satisfying year in many respects. I have enjoyed my relationship with the Grand Officers, Boards, Committees, and membership in general. I express my thanks to all who have shown me so many courtesies and considerations.

Fraternally submitted,

REBECCA L. MILES
Grand Secretary

**ANALYSIS OF SECURITIES
YEAR ENDED OCTOBER 31, 1970
HELD BY GRAND SECRETARY**

GENERAL FUND

	Account Number	Type of Account	Interest %	Value 10-31-70
Haltom City State Bank.....	551	C of D	5.000	\$ 15,000.00
First Federal Savings & Loan— Corpus Christi	5087	C of D	5.250	10,652.19
Abilene Savings & Loan.....	36809	Savings	5.000	14,998.62
San Angelo Savings & Loan.....	10409	C of C	5.250	10,627.62
Gonzales County Savings & Loan.....	1396	C of D	5.250	10,000.00
Security Fed. Savings & Loan—Pampa....	4012143	C of D	5.250	10,000.00
Fort Worth National Bank.....	023135	Savings	4.500	15,353.01
First Fed. Savings & Loan—Beaumont.....	520792	C of D	5.250	10,656.42
Citizens National Bank—Brownwood.....	027847	Savings	4.500	13,295.69
First Federal Savings & Loan— New Braunfels	B22383	C of D	5.250	10,652.23
First National Bank—Dallas.....	1019454	Savings	4.500	5,621.34
Bank of the Southwest—Houston.....	114756	Savings	4.500	3,218.41
Corsicana Savings & Loan.....	274	C of D	5.250	15,000.00
Mutual Savings & Loan—Austin.....	05262	C of D	5.250	10,653.87
Total—General Fund				\$155,729.40

HOME FUND SAVINGS

	Account Number	Type of Account	Interest %	Value 10-31-70
First Fed. Savings & Loan—Greenville....	260699	C of D	5.250	\$ 10,000.00
Security Fed. Savings & Loan—Amarillo..	3011518	C of D	5.250	15,000.00
American Savings & Loan—Grand Prairie..	524778	Savings		
First Federal Savings & Loan—Amarillo....	24907	Savings	5.000	171.24
Southwestern Savings & Loan—Houston....	30127304	Savings	5.000	11,613.89
Mutual Savings & Loan—Arlington.....	38571	Savings	5.000	11,534.84
Tarrant Savings & Loan—Fort Worth.....	92362	C of D	5.250	16,014.64
Equitable Savings & Loan—Fort Worth....	3711323	Savings	5.000	12,597.14
Guaranty Savings & Loan—Galveston.....	63334	C of D	5.250	10,000.00
Pasadena Savings & Loan.....	9698	Savings		

PROCEEDINGS ORDER OF EASTERN STAR

Metropolitan Savings & Loan—Dallas.....	43529	C of D	5.250	10,630.30
Houston First Federal Savings & Loan.....	607758	C of D	5.250	10,000.00
Travis Savings & Loan—San Antonio.....	10070	Savings		
American Savings & Loan—Houston.....	12152	Savings	5.000	2,595.11
First Federal Savings & Loan—Lubbock...	28357	Savings	5.000	11,877.95
First National Bank—San Antonio.....	1428934	Savings		
Citizens of Texas Savings & Loan— Baytown	3775	Savings		
Austin Savings & Loan.....	30200	Savings	5.250	10,000.00
Brownsville Savings & Loan.....	23246	Savings		
Bank of the Southwest—Houston.....	18221	Savings		
Oak Cliff Savings & Loan—Dallas.....	40015063	C of D	5.250	10,653.33
United Savings & Loan—Corpus Christi...	3088	C of D	5.250	15,196.88
Sabine Valley Savings & Loan—Center...		Savings		10,000.00
Port Arthur Savings & Loan.....	452	C of D	5.250	10,000.00
Odessa Savings & Loan (Purl Estate).....	11072	Savings	5.000	19,622.48
Mutual Savings & Loan— El Paso (Purl Estate).....	1351	Savings	5.000	18,621.92
Denton Federal Savings & Loan.....	1109014	Savings		
City National Bank—Wichita Falls.....	A2169	Savings		
Mercantile National Bank—Dallas.....	16912	Savings		
Texas Bank & Trust—Dallas American Savings & Loan— Grand Prairie (Hospital)	27603	Savings		16,665.74
Harris County Savings— Baytown (Welfare)	19543	Savings		35,988.97
Total—Home Fund				\$268,784.43

HOME FUND INVESTMENTS

	Interest %	Maturity Date	Total
Federal National Mortgage Association.....	8.10	12-10-70	\$ 5,000
Federal Intermediate Credit Banks.....	7.50	1- 4-71	55,000
Federal Home Loan Banks.....	7.95	8-25-75	60,000
U. S. Treasury Bonds—Series H.....		12-15-78	3,000
			<u>123,000</u>

HOME FUND CORPORATE STOCKS

	Type	Shares	Value 10-31-70
Texas Electric Service Company.....	\$4.56 Preferred	5	\$23.00

BENEVOLENT FUND SAVINGS

	Account Number	Type of Account	Interest %	Balance 10-31-70
Federal Savings & Loan—Marshall.....	7676	Savings	5.000	\$11,190.98
First National Bank—Hurst	2531	C of D	5.750	11,221.53
Republic National Bank—Dallas	75627	Savings		14,991.48
Midland National Bank	1040103	Savings	4.500	11,500.43
Total—Benevolent Savings Fund				\$48,904.42

BENEVOLENT FUND INVESTMENTS

	Interest %	Maturity Date	Total
Federal Land Bank	5.70	2- -72	\$13,000

EDUCATIONAL FUND SAVINGS

	Account Number	Type of Account	Interest %	Value 10-31-70
American National Bank—Austin	1870016	Savings	4.500	\$13,333.40

EDUCATIONAL FUND INVESTMENTS

	Interest %	Maturity Date	Total
U. S. Treasury bonds.....	4.25	5-15-74	\$10,000
U. S. Treasury notes	6.00	5-15-75	2,000

FANNIE V. WARD FUND

	Type of Account	Interest %	Balance 10-31-70
Graham Federal Savings & Loan.....	C of D		\$4,050.00
Texas Bank & Trust—Sweetwater.....	Savings	4.500	4,221.91
Texas Bank & Trust—Certificate of Deposit			

	% Interest	Date Maturity	Total
U. S. Treasury bonds.....	4.25	5-15-74	\$ 1,000.00
U. S. Treasury notes.....	6.00	5-15-75	1,000.00
U. S. Treasury bonds—Series H.....		9- 4-76	1,000.00
U. S. Treasury bonds—Series H.....		9-19-77	2,000.00
U. S. Treasury bonds.....	3.25	1978	17,000.00
Federal Home Loan Banks.....	8.00	11-25-74	5,000.00

Total\$35,271.91

ENDOWMENT FUND INVESTMENTS

Federal Government

	Interest %	Maturity Date	Total
Federal Home Loan Banks.....	8.00	2-25-71	\$ 5,000.00
Federal Home Loan Banks.....	6.60	2-25-71	15,000.00
Federal Home Loan Banks.....	7.25	4-26-71	25,000.00
Federal National Mortgage Association.....	8.60	7-12-71	30,000.00
Federal National Mortgage Association.....	8.45	10-12-71	10,000.00
Federal National Mortgage Association.....	6.85	11-10-71	10,000.00
U. S. Treasury bonds.....	3.875	11-15-71	12,000.00
Federal Land Bank	5.70	2- -72	39,000.00
Federal National Mortgage Association.....	8.70	3-10-72	25,000.00
Federal Home Loan Banks.....	8.35	2-26-73	10,000.00
Federal Intermediate Credit Banks.....	7.75	7- 2-73	30,000.00

PROCEEDINGS ORDER OF EASTERN STAR

Federal Land Bank	8.45	7-20-73	26,000.00
Federal Land Bank	7.95	7-22-73	55,000.00
U. S. Treasury notes	8.125	8-15-73	10,000.00
Federal Land Bank	7.80	10-22-73	20,000.00
U. S. Treasury bonds	4.125	2-15-74	10,000.00
Federal National Mortgage Association	7.75	3-11-74	70,000.00
U. S. Treasury bonds	4.25	5-15-74	23,000.00
U. S. Treasury bonds	4.25	6-15-74	5,000.00
U. S. Treasury bonds	3.875	11-15-74	23,000.00
Federal Land Bank	8.375	1-20-75	16,000.00
U. S. Treasury notes	6.00	5-15-75	10,000.00
U. S. Treasury bonds	4.25	5-15-75	65,000.00
U. S. Treasury notes	6.50	5-15-76	23,000.00
U. S. Treasury bonds	3.25	1978	1,000.00
U. S. Treasury bonds	4.00	2-15-80	88,000.00
			<hr/>
			\$656,000.00

Savings and Loans

	Type Shares	Interest %	Value 10-31-70
Graham Federal Savings & Loan	C of D	5.750	\$10,000.00
Jacksonville Savings & Loan	C of D	5.250	10,000.00
Jacksonville Savings & Loan	Savings	5.000	4,503.18
First Federal Savings & Loan—Austin	Savings		
			<hr/>
Total—Home Endowment Fund			\$24,503.18

Corporate Bonds

	Type Shares	Shares	Value 10-31-70
American Telephone and Telegraph Company	Common	60	\$ 4,020.00
Browning-Ferris Machinery Company	Preferred	300	3,000.00
General Mills, Inc.	Common	59	1,600.00
Mobil Oil Company	Common	68	2,988.00
Rio Grande Savings & Loan	Common	27	2,700.00
			<hr/>
			\$14,308.00

*100% in Welfare.

TABLE OF GIFTS FROM CHAPTERS, 1969-1970

No.	Chapter	O.E.S. Home	Endowment Fund	ESTARL	Miscellaneous	Total Welfare	Founders Day	Education	Time and Talent	Temple	Christmas	Total
1	Dallas	\$ 40.00	\$ 418.00	\$	\$	\$ 458.00	\$	\$	\$ 55.00	\$	\$	\$ 513.00
2*	Mizpah	81.00	7.50	318.00		406.50			27.00		10.00	443.50
3*	San Antonio	10.00	500.00			510.00	38.30		17.00			565.30
4	El Paso		55.00			55.00	35.80		31.00		40.00	161.80
5	Paris		5.00			5.00						5.00
6	Clarendon	32.00	32.00			64.00						64.00
7	Waco	75.00		25.00		100.00			15.00			115.00
8*	Tarrant	531.00				531.00	56.40		53.50			640.90
9*	Keystone		250.00	300.00		550.00			26.00		5.00	581.00
10	San Angelo			10.00	5.00	15.00	12.00		13.00			40.00
11*	Ceder Bayou		358.00			358.00	31.60		36.00			425.60
14*	McAllen		292.00	5.00		297.00	28.30					325.30
15*	Alvin	125.00	125.00	32.00		282.00			30.00			312.00
16	Bowie	15.00		10.00		25.00						25.00
17	Saint Jo	15.00				15.00	8.80					23.80
18	Leakey		5.00			5.00	8.50					13.50
20	Ruth	102.00		5.00		107.00	29.10		28.00			164.10
21*	Weatherford		285.00			285.00						285.00
23*	Rockdale	57.00		57.00		114.00	11.40		13.00			138.40
24*	Kerrville		247.00			247.00			1.00			248.00
25	Roby	20.00				20.00						20.00
28	Norton	17.00	15.50			32.50				5.00		37.50
29	Sterling						5.50					5.50
30	Ablene	194.00				194.00	36.80		10.00			240.80
31	Floydada	72.40				72.40	15.00					87.40

*100% in Welfare.

Table of Gifts From Chapters—Continued

No.	Chapter	O.E.S. Home	Employment Fund	ESTARL	Miscellaneous	Total Welfare	Founders Day	Education	Time and Talent	Temple	Christmas	Total
32*	Vashti		546.00			546.00	34.20		18.00			598.20
33	Tulia		107.00			107.00	12.70		14.00			133.70
35*	Texas	41.00	264.00	5.00		310.00	28.70					338.70
36	Kenedy	50.00	3.88			53.88						53.88
37	Plainview											
38	Lemond		50.00			50.00						50.00
39*	Smithville	63.50	77.19			140.69						140.69
42	Iowa Park								13.00			13.00
43*	Devine	15.00	198.00			213.00	17.30		13.00			243.30
44	Prudence		10.00			10.00						10.00
46	Thornton	10.00				10.00			3.00			13.00
47	Quanah	20.00	58.00			78.00			10.00			88.00
48	Bertram	3.34	3.33	3.33		10.00						10.00
49*	Adah		876.87	6.00		882.87	53.97		18.00			954.84
51*	Rocksprings	86.00				86.00						86.00
52	Rotan		10.00			10.00			13.00			23.00
54*	Angleton		211.00			211.00	16.80		11.00		5.00	243.80
57	Mexia	16.20	20.00			36.20	16.20		1.00			53.40
58	Colorado	57.00				57.00						57.00
61	Alice		10.00			10.00			12.00			22.00
62	Nocona	5.00	5.00	5.00		15.00	11.00					26.00
64	Bastrop	10.00	10.00	10.00		30.00						30.00
65*	Pampa		283.00			283.00	28.10		52.00			363.10
66	Matador	15.00				15.00						15.00
67*	Big Spring	390.00				390.00	37.70		15.00			442.70

*100% in Welfare.

Table of Gifts From Chapters—Continued

No.	Chapter	O.E.S. Home	Endowment Fund	ESTARL	Miscellaneous	Total Welfare	Founders Day	Education	Time and Talent	Temple	Christmas	Total
69*	Stockdale	92.50	17.38			109.88						109.88
70	Itasca		15.00	5.00		20.00			12.00			32.00
71	Beaumont	10.00	130.75	18.00		158.75	47.60					206.35
72	Troy	7.50	5.00			12.50						12.50
73*	Leander	52.00	10.00			62.00						62.00
74*	Brazoria	97.00				97.00			14.00			111.00
75*	Sour Lake	98.50	31.50			130.00						130.00
76*	Lubbock	513.00	25.00	20.00		558.00						558.00
77	Gate City	71.00		45.00		116.00	48.80		24.00			188.80
79	Rusk		5.00			5.00	17.30					22.30
80	Winters		20.00			20.00						20.00
81	Pecos	57.50		12.50		70.00	17.20		16.00			103.20
82	Caddo Mills		5.00			5.00						5.00
84	Petrolia	5.00				5.00			17.00			22.00
86	Laredo	139.00	13.00			152.60			25.00			177.60
87	Normangee						7.20					7.20
90*	Belle Moon	283.00	50.00			333.00	33.30		5.00			371.30
93*	Frisco	87.00	40.00	25.00		152.00						152.00
96	Wortham		15.00			15.00						15.00
97	Valley Mills	10.00				10.00	5.50					15.50
98	Miami		14.00			14.00			25.00			39.00
101	Childress		25.00	5.00		30.00			1.00			31.00
102	Tenn. Colony		25.00			25.00	12.00					37.00
104	Claude	15.00				15.00						15.00
105	Canyon		15.00			15.00			10.00			25.00

*100% in Welfare.

Table of Gifts From Chapters—Continued

No.	Chapter	O.E.S. Home	Endowment Fund	ESTARL	Miscellaneous	Total Welfare	Founders Day	Education	Time and Talent	Temple	Christmas	Total
106*	Runge	5.00	58.88	63.88	63.88
109	Mart	30.00	25.00	55.00	20.00	75.00
112	Tyler	15.00	10.00	25.00	25.00
113	Fredericksburg	35.00	5.00	40.00	9.10	49.10
116	Brownwood	136.00	136.00	32.90	39.00	207.90
118	Corsicana	25.00	25.00	25.00
119	Knox City	25.00	25.00	12.90	37.90
120*	Grapeland	103.00	103.00	103.00
124*	Hope	150.75	35.15	20.10	206.00	10.00	216.00
125	Palacios	10.45	10.45	10.45
127	Lipan	2.00	2.00	8.50	10.50
130	Byers	5.00	5.00	5.00
131	Joshua	10.00	10.00	10.00
132	Alpine	12.80	12.80
133	Pleasanton	90.00	90.00	15.20	105.20
135*	Ransford	1,005.00	2.00	1,007.00	54.70	37.00	40.00	10.00	1,148.70
136	Sanderson	22.00	22.00	7.00	29.00
140*	Eldorado	92.00	92.00	92.00
141	Wimodausis	94.00	2.00	96.00	28.10	15.00	139.10
143*	Garden City	25.00	11.00	10.00	46.00	4.60	5.00	55.60
144	Brenham
146*	Falfurrias	129.00	129.00	12.60	12.00	153.60
151*	Atlanta	229.00	229.00	22.90	251.90
153	Temple	32.00	128.00	160.00	32.00	192.00
154	Sierra Blanca	6.20	5.00	11.20

*100% in Welfare.

Table of Gifts From Chapters—Continued

No.	Chapter	O.E.S. Home	Fund Endowment	ESTABL.	Miscellaneous	Total Welfare	Founders Day	Education	Time and Talent	Temple	Christmas	Total
193	Madisonville	25.00	15.00	40.00	14.70	54.70
194	R. A. Terrell	71.00	71.00	16.70	87.70
200	Boerne	5.00	5.00	18.50	4.00	27.50
203	West	32.50	32.50	32.50
204*	Del Rio	85.00	146.00	231.00	1.00	232.00
206	Post	10.60	10.60
208*	Commerce	191.00	5.00	196.00	19.10	25.00	240.10
210*	Lockhart	141.00	141.00	28.00	169.00
211	Border	7.00	7.00	1.00	8.00
212*	Merkel	41.06	41.00	41.00	123.00	12.30	135.30
214	Orange	63.00	63.00	31.90	19.00	113.90
215*	Hamilton	125.00	125.00	11.20	10.00	146.20
216	Llano	15.00	15.00	3.00	25.00	43.00
218	Taft	15.00	15.00	10.00	25.00
219*	Grand Prairie	7.06	433.00	10.00	450.00	43.90	10.00	503.90
220*	Velasco	275.00	275.00	21.50	22.00	318.50
222*	Bryan	5.00	209.00	214.00	21.40	235.40
224	Newton	9.50	9.50	8.60	18.10
227	Canadian	17.50	17.50	11.30	1.00	29.80
228	Montgomery	10.00	10.00	2.00	12.00
230*	Fort Stockton	32.50	37.50	100.00	170.00	16.50	7.00	193.50
233	Dayton	25.00	25.00	23.00	48.00
234	Midlothian
237	Wichita Falls	25.00	25.00	41.00	66.00
238	Wellington	25.00	25.00	9.50	34.50

*100% in Welfare.

Table of Gifts From Chapters—Continued

No.	Chapter	O.E.S. Home	Endowment Fund	ESTABL	Miscellaneous	Total Welfare	Founders Day	Education	Time and Talent	Temple	Christmas	Total
239	McLean											
240*	Huntsville		331.40			331.40	20.90		33.00			385.30
241	Elgin	55.00	10.00			65.00			21.00			86.00
242	Callahan	5.00				5.00						5.00
244	Harmony		74.00			74.00	25.90		5.00			104.90
245*	Somerville	55.00				55.00					5.00	60.00
246	Sulphur Bluff	10.00				10.00						10.00
247	Santa Anna	10.00				10.00	7.90		13.00			30.90
249*	Arlington	481.00	10.00	2.00		493.00	48.30		27.00		5.00	573.30
250	Eagle Pass	5.00	10.00	5.00		20.00						20.00
251	Mertzon	32.00	5.00			37.00	7.20					44.20
252	Avery											
253*	Midland	229.00		100.00		329.00	32.00		30.00			391.00
255*	Indian Creek		45.00			45.00						45.00
257	John Gillespie		59.18			59.18	11.60					70.78
258*	Houston Heights	8.00	745.50	100.00		853.50	73.00		62.00			988.50
259	Denton		50.00			50.00						50.00
261*	Crosby	207.00				207.00	20.40					227.40
262	Port Arthur	43.00	206.50		25.00	274.50			4.00			278.50
263	Kirbyville		29.50			29.50						29.50
264*	Richland Spgs.		70.00			70.00						70.00
266	Ballinger	16.00	15.00			31.00	10.30					41.30
269	Stamford		30.00			30.00						30.00
270	Santo	5.00				5.00						5.00
271*	Floresville	34.00	44.00	34.06		112.00						112.00

*100% in Welfare.

Table of Gifts From Chapters—Continued

No.	Chapter	O.E.S. Home	Endowment Fund	ESTARL	Miscellaneous	Total Welfare	Founders Day	Education	Time and Talent	Temple	Christmas	Total
308*	Clyde	3.00	66.00			69.00						69.00
309*	Navasota		89.00			89.00	7.30		16.00			112.30
310	Comanche		4.00			4.00						4.00
311*	Franklin	25.00	32.00	25.00		82.00	8.20		3.00			93.20
312*	Hereford	20.00	144.00	34.00		198.00			51.00			249.00
315	Spurger		19.50			19.50						19.50
316*	Round Rock	87.00				87.00	8.80		18.00			113.80
317*	Augusta		67.00			67.00						67.00
320	Nash		10.00	10.00		20.00	7.00					27.00
321*	Olney		90.00			90.00						90.00
322	Summerland	5.00	5.00			10.00	7.90				5.00	22.90
324*	Columbus		175.45			175.45						175.45
325*	Kingsville	233.00	25.00			258.00	26.20					284.20
326*	Grapevine		209.00			209.00	20.90		15.00			244.90
331	Fairfield	15.00				15.00						15.00
335	Lytle	10.00	96.50			106.50	14.00		19.00			139.50
336	Jeff Davis	20.75				20.75						20.75
337	Bronson		8.20			8.20						8.20
339	Nixon	4.00	31.88		3.00	38.88						38.88
343	Rio Vista	25.00				25.00			1.00			26.00
344	Marfa										10.00	10.00
346	Bridgeport	25.00		5.00		30.00	13.50		13.70			57.20
347	Stinnett	20.00	16.00			36.00						36.00
348*	Center	379.00				379.00						379.00
349*	Hughes Springs		139.00			139.00						139.00

*100% in Welfare.

Table of Gifts From Chapters—Continued

No.	Chapter	O.E.S. Home	Endowment Fund	ESTARL	Miscellaneous	Total Welfare	Founders Day	Education	Time and Talent	Temple	Christmas	Total
389*	Wharton	54.55	64.95	54.50		174.00	17.40					191.40
390	Jacksboro	10.00				10.00						10.00
391	Paint Rock	2.00	5.00			7.00			5.00			12.00
392	Richland		5.00			5.00	4.40					9.40
395	Palestine		58.50			58.50	40.80					98.80
396	Timpson		10.00			10.00						10.00
398	Meridian		10.00			10.00						10.00
399	Sunshine	107.75	63.75	10.50		182.00	33.40		27.00	2.00		244.40
400	Wells											
401*	Walnut Springs		53.00			53.00			12.00			65.00
403*	Gonzales	58.00	53.88	8.00		119.88	11.30					131.18
404	Hondo		10.00			10.00	11.80					21.80
407	Sabinal		6.00			6.00			6.00			12.00
408	Teague											
409	Stanton	5.00				5.00			4.00			9.00
413	Hedley			5.00		5.00						5.00
415	Humble								4.00			4.00
416	Sipe Springs		3.20			3.20						3.20
419	Hico	22.00				22.00						22.00
420	Polytechnic	312.00	200.00	200.00		712.00			18.00			730.00
421	Troup		10.00	10.00		20.00						20.00
422*	Beeville	150.00	44.90			194.90			1.00			195.90
424*	Vernon	103.00	31.50	31.50		166.00	16.70		50.00	18.00		250.70
425	Burnet		10.00			10.00	14.50		6.00			30.50
427	McGregor	25.00	15.00		10.00	50.00						50.00

°100% in Welfare.

Table of Gifts From Chapters—Continued

No.	Chapter	O.E.S. Home	Endowment Fund	ESTARL	Miscellaneous	Total Welfare	Founders Day	Education	Time and Talent	Temple	Christmas	Total
428	Nacogdoches	5.00				5.00	21.70					26.70
429*	Rosenburg	17.00	283.00			300.00	30.00		1.00			331.00
431	Burleson		10.00			10.00	13.30		1.00	6.00		30.30
433*	Chico	58.50	58.50			117.00	10.40					127.40
435*	Marble Falls	136.00	10.00			146.00	10.60		15.00			171.60
436*	La Vernia	25.00	23.88	15.00		63.88	6.00		8.00			77.88
437*	Lockney	54.00	54.00			108.00						108.00
440	Florence		20.00			20.00						20.00
441	Lake Creek		5.00			5.00						5.00
443	Gorman											
447*	Odessa	227.00		227.00		454.00			83.00			537.00
448	Smiley		13.88	5.00		18.88						18.88
449	London		5.00			5.00						5.00
450	Snyder		54.67	4.30		58.97						58.97
452*	Bishop		78.00			78.00			21.00			99.00
453	Buda								5.00			5.00
454	Mineola		2.00			2.00						2.00
455	Cross Plains						8.50					8.50
458	Iola	3.00	3.00	4.00		10.00	6.80					16.80
460	Hamlin		15.00			15.00						15.00
461	Cisco	20.00	50.00			70.00						70.00
462*	Woodville		168.00			168.00	16.80		36.00	4.00	31.66	256.46
463	Center Point	20.00	5.00			25.00	7.00					32.00
465*	Cleveland	60.00	50.00	50.00		160.00			15.00			175.00
467	Bangs		5.00			5.00			17.00			22.00

*100% in Welfare.

Table of Gifts From Chapters—Continued

No.	Chapter	O.E.S. Home	Endowment Fund	ESTABL.	Miscellaneous	Total Welfare	Founders Day	Education	Time and Talent	Temple	Christmas	Total
468	Utopia	25.00				25.00						25.00
472*	Travis	418.00				418.00					10.00	428.00
473*	Edinburg	6.00	162.00	25.00		193.00	19.10		16.00			228.10
474	Henrietta			15.00		15.00						15.00
478	Avinger											
479*	Rockport	17.00	90.00			107.00			7.00			114.00
483	Eagle Lake	5.00	10.45			15.45						15.45
484	La Grange						8.20					8.20
488	Seymour	15.00				15.00	14.10		10.00			39.10
490*	Killeen		329.00			329.00			22.00			351.00
491	Annona											
493	Douglasville						8.40					8.40
494	Hylton	10.00				10.00						10.00
496	Alto		2.00			2.00						2.00
497	Junction	5.00	5.00			10.00						10.00
498*	Springtown	106.00	5.00			111.00	10.00		1.00			122.00
499*	Coahoma	114.00				114.00	11.40					125.40
500*	Throckmorton	55.00				55.00	5.50		1.00			61.50
502	Roscoe											
506	Paducah						10.90					10.90
508*	Ferris	63.32		31.68		95.00						95.00
509*	Crockett		529.00			529.00						529.00
510	Hempstead		86.00			86.00	8.60			8.00		97.60
512	Desdemona	5.00				5.00	4.00					9.00
514	Van Horn	7.00				7.00						7.00

*100% in Welfare.

Table of Gifts From Chapters—Continued

No.	Chapter	O.E.S. Home	Endowment Fund	ESTARL	Miscellaneous	Total Welfare	Founders Day	Education	Time and Talent	Temple	Christmas	Total
515*	Sinton	25.00	25.00	68.00	118.00	10.60	12.00	140.60
518*	McKinney	155.00	155.00	15.50	29.00	199.50
521	Oakville
527	Mission	28.00	28.00	28.00
528*	Vega	74.00	74.00	15.00	89.00
530	Granbury	10.00	10.00	10.00
531	North Zulch
535	El Campo	45.00	40.45	25.00	10.00	120.45	120.45
539	Electra	5.00	5.00	5.00	15.00	9.00	24.00
540	Robstown	18.00	18.00	4.00	22.00
543	Decatur	25.00	25.00	12.60	25.00	62.60
553	Cameron	10.00	10.00	11.40	21.40
554	Mobeetie	7.50	7.50	7.50
555*	Seguin	207.00	49.00	256.00	18.50	23.00	297.50
557*	Forney	99.00	20.00	119.00	37.00	156.00
560	Bardwell	5.00	5.00	5.00
561	Monahans	169.50	48.00	10.00	227.50	24.00	251.50
562*	Happy	128.60	5.00	133.60	24.00	157.60
563	Calvert
565*	San Benito	77.65	60.00	50.48	188.13	16.20	6.00	2.00	212.33
569	Turkey	16.00	16.00	5.90	21.90
574*	Dal-Cliff	669.25	5.00	674.25	64.40	30.00	5.00	773.65
575*	Sonora	100.00	100.00	100.00
576	Linden	10.30	10.30
578	Taylor	10.00	15.00	10.00	10.00	45.00	11.80	8.00	64.80

*100% in Welfare.

Table of Gifts From Chapters—Continued

No.	Chapter	O.E.S. Home	Endowment Fund	ESTABL.	Miscellaneous	Total Welfare	Founders Day	Education	Time and Talent	Temple	Christmas	Total
579*	Toyah	37.00	29.00			66.00						66.00
581*	Jourdanton	98.00	20.00			118.00	11.60					129.60
583*	Goliad	43.00	3.88			46.88	4.20					51.08
585	Slaton										5.00	5.00
589	Belton	18.00	16.00	16.00		50.00						50.00
591	Moran	5.00				5.00	6.80		1.00		2.50	15.30
594	Lott	25.00				25.00	6.90					31.90
595	Mt. Sylvan		5.00			5.00						5.00
597	Henderson		28.53			28.53						28.53
599	Waxahachie	7.50		7.50		15.00	17.00					32.00
602	Seadrift	6.00	8.88			14.88			7.00			21.88
604	Mertens		10.00			10.00						10.00
607*	Creedmoor	333.00				333.00			34.00			367.00
610	Longview	43.00	9.53	30.00	8.00	90.53			15.00			105.53
611	Bellville						10.00		14.00			24.00
616*	Bexar	12.00	297.50	25.00		334.50	24.90			2.00		361.40
617	Handley	69.00				69.00	39.20		60.00			168.20
618*	Cuero		90.88		4.00	94.88	8.30					103.18
620*	Pleiades	393.00	4.00			397.00			21.00		10.00	428.00
621*	League City	179.00				179.00	17.90		13.00			209.90
624	Everman	50.00				50.00	21.70		56.00			127.70
626*	Texas City		196.00			196.00			37.00			233.00
627*	Jefferson	106.00	4.13			110.13						110.13
629*	Mercedes	35.00	49.00			84.00	8.40					92.40
630	Kilgore	71.00	34.53	2.00	109.00	271.53			1.00			272.53

*100% in Welfare.

Table of Gifts From Chapters—Continued

No.	Chapter	O.E.S. Home	Endowment Fund	ESTABL	Miscellaneous	Total Welfare	Founders Day	Education	Time and Talent	Temple	Christmas	Total
631*	Corrigan		121.00			121.00			20.00			141.00
634*	Liberty	74.00	74.00			148.00	14.80		23.00			185.80
636*	Radiant		1,016.50			1,016.50	27.30		10.00			1,053.80
638	Warren		9.50			9.50						9.50
639	McLennan	25.00				25.00			27.00			52.00
640*	Texline		85.00			85.00					16.00	101.00
641*	Harlingen	10.00	282.00			292.00	28.40		10.00			330.40
642	Royse City		10.00	15.00		25.00	8.00					33.00
643	Bandera	7.00	5.00			12.00						12.00
644	Donna						9.80					9.80
647*	Schulenburg	5.00	52.00			57.00						57.00
648*	Loyal	500.00	530.00			1,030.00			147.00			1,177.00
649*	Anahuac		199.50			199.50	17.40		12.00			228.90
651	North Side		241.80			241.80	42.50		32.00	10.00		326.30
652*	Brookshire	60.00	60.00			120.00						120.00
653	Dumas		25.00			25.00						25.00
655	Burkburnett	100.00		9.50		109.50	20.90		18.00			148.40
656	Alvarado		25.00			25.00						25.00
658*	George West		65.00			65.00						65.00
659	Breckenridge	25.00				25.00						25.00
662	Clarksville											
664	Army						24.70		24.00	41.50		90.20
665*	Alamo	74.00	77.00	72.00		223.00	21.60		26.00			270.60
667	Canton		2.00		15.00	17.00						17.00
668	Graham	15.06				15.00			1.00			16.00

°100% in Welfare.

Table of Gifts From Chapters—Continued

No.	Chapter	O.E.S. Home	Endowment Fund	ESTABL	Miscellaneous	Total Welfare	Founders Day	Education	Time and Talent	Temple	Christmas	Total
669°	Rothwell	35.00	565.00	115.00	715.00	37.90	41.00	18.00	811.90
672°	Miles	23.50	31.50	55.00	4.50	16.00	75.50
673	Southside	135.00	135.00	45.30	36.00	216.30
674	Collinsville
675	Pine Hill	5.00	8.32	13.32	13.32
677	Port Neches	75.00	9.50	84.50	27.00	29.00	140.50
678°	Woodsboro	148.00	148.00	25.00	173.00
679	Woodson	10.00	10.00	10.00
681	Fort Worth	20.00	200.00	220.00	100.00	57.00	5.00	382.00
683°	La Porte	227.50	227.50	43.00	6.00	276.50
684	North Fort Worth.....	149.00	149.00	16.00	165.00
685	Kemp
686	Austwell	3.88	3.88	3.88
687°	Farmers Branch	20.00	262.00	282.00	25.30	13.00	8.00	328.30
691°	South San Antonio .	86.20	206.70	9.00	301.90	30.50	72.00	404.40
692°	Edna	83.00	57.00	140.00	11.30	151.30
693	De Leon	5.00	5.00	1.00	6.00
694	Rosebud	10.00	10.00	10.00
695	Quitman	28.00	2.00	30.00	30.00
696°	Woodland	138.00	400.00	538.00	38.00	2.00	578.00
697	Seagoville
698	Eliasville	15.00	15.00	15.00
700	New Boston	16.00	16.00
701°	Rose Croix	85.00	81.00	166.00	12.00	178.00
702°	Arlington Hts.	218.00	310.00	528.00	52.60	30.00	610.60

*100% in Welfare.

Table of Gifts From Chapters—Continued

No.	Chapter	O.E.S. Home	Endowment Fund	ESTARL	Miscellaneous	Total Welfare	Founders Day	Education	Time and Talent	Temple	Christmas	Total
703*	Plano		152.00			152.00	15.20		17.00			184.20
705*	West Columbia	32.00	32.00	31.00		95.00	9.50					104.50
706*	Magnolia	205.00	25.00	410.00		640.00	65.40		30.00			735.40
707*	Southern Star		33.00	400.00		433.00						433.00
708	Whitesboro		41.00			41.00						41.00
710*	Conroe	163.00				163.00	16.10		14.00			193.10
711	Pasadena		505.00	3.00		508.00	68.60					576.60
713	Faith	50.00				50.00			37.00			87.00
715	East Dallas		18.00			18.00			22.00			40.00
716*	Galveston	377.50	6.00	3.00		386.50			26.00			412.50
717	Bluebonnet	6.00	18.00			24.00	44.20		85.00			153.20
718	Sulphur Springs	7.50	15.00			22.50			12.00			34.50
721*	Spearman	60.00	15.00	50.00		125.00						125.00
722	Hearne	35.00				35.00						35.00
723*	Livingston		173.00			173.00						173.00
724*	Kountze	26.00	94.00			120.00	12.10		15.00			147.10
725	O'Donnell	50.00				50.00			16.00			66.00
726	San Juan		80.00			80.00	17.00		9.00			106.00
728	Bethlehem		230.00			230.00	59.40	10.00	46.00	2.00		347.40
730	Somerset	22.50	3.00			25.50	8.00					33.50
731*	Park Place		780.00	10.00		790.00			242.00			1,032.00
732	La Feria						9.40					9.40
733	Albany										5.00	5.00
734*	Alamo Heights	100.00	200.00	400.00		700.00	35.10			14.00		749.10
736	Areme		15.00			15.00	42.30		44.00			101.30

*100% in Welfare.

Table of Gifts From Chapters—Continued

No.	Chapter	O.E.S. Home	Employment Fund	ESTARL	Miscellaneous	Total Welfare	Founders Day	Education	Time and Talent	Temple	Christmas	Total
737	Hull		55.00			55.00	12.50		12.00			79.50
738*	Woodbine	135.00	250.00	100.00		485.00	49.90		41.00			575.90
741	Andral Vann	734.00	1,500.00			2,234.00	23.70		60.00	18.00	5.00	2,340.70
742	Littlefield								6.00			6.00
743	Tahoka						14.90					14.90
744*	Grandfalls	71.00				71.00						71.00
747	Carthage	16.66	25.00	16.67		58.99					11.53	70.52
748*	Raymondville		37.00	100.00		137.00	13.70					150.70
749*	Wiergate	40.00	29.50	4.00		73.50	6.40					79.90
750*	Harlandale		419.39	135.61		555.00			35.00			590.00
752*	Big Lake	98.00	60.00			158.00			22.00			180.00
755*	Mt. Auburn		18.00	422.00		440.00			2.00		10.00	452.00
756	Wedgwood								33.00			33.00
759	Rob Morris											
760	Panhandle	10.00				10.00			21.05			31.05
761	Christoval		5.00			5.00						5.00
764	Fabens		19.00			19.00						19.00
769	Hillsboro	5.00	10.00			15.00						15.00
771*	New Braunfels	193.00			2.00	200.00	19.80		23.00			242.80
772*	Weslaco		127.00			127.00			18.00			145.00
774*	A. C. Garrett	15.00	169.00	400.00		584.00	58.40		34.00			676.40
777*	Irving		547.00	5.00		552.00			34.00			586.00
778	Wrightsboro		3.88			3.88			2.00			5.88
781	Heath											
782*	Star	292.85	115.00	50.00		457.85	50.00					507.85

*100% in Welfare.

Table of Gifts From Chapters--Continued

No.	Chapter	O.E.S. Home	Endowment Fund	ESTABL	Miscellaneous	Total Welfare	Founders Day	Education	Time and Talent	Temple	Christmas	Total
783*	Fort McKavett	62.00	62.00	62.00
785	Brownfield	30.00	30.00	19.40	49.40
786	Blackwell	4.10	4.10
787*	Amarillo	418.00	15.00	10.00	443.00	46.80	489.80
788	Gordon	7.00	2.00	9.00
790	Darrouzette	34.00	5.00	34.00	73.00	73.00
792*	Mulshoe	134.50	134.50	25.00	10.00	169.50
793	Tuscola	5.00	5.00	5.00
794	Flora	8.75	68.00	215.00	50.00	336.75	49.50	23.00	409.25
797*	Levelland	15.00	181.50	196.50	196.50
798	Goose Creek	10.00	172.10	47.00	229.10	43.50	1.00	273.60
799*	Aurora	198.00	18.18	216.18	18.30	234.48
800	Pharr	5.00	5.00	10.40	10.00	25.40
801*	Stephenville	5.00	167.00	20.00	192.00	192.00
802	White Deer	5.00	5.00	5.00
803*	Capital	326.00	326.00	27.00	353.00
806	Sudan	35.00	35.00	9.10	18.00	62.10
808*	Hebbronville	28.00	10.00	38.00	38.00
809*	Follett	27.00	2.50	27.00	56.50	56.50
810	Groesbeck
811	Borger	10.00	15.00	25.00	34.40	20.00	79.40
812	Waskom	22.78	22.78	22.78
813*	Flatonía	51.00	51.00	5.10	10.00	66.10
814	Dodson	20.00	20.00	20.00
815*	Rio Hondo	80.00	80.00	8.20	88.20

*100% in Welfare.

Table of Gifts From Chapters—Continued

No.	Chapter	O.E.S. Home	Endowment Fund	ESTABL	Miscellaneous	Total Welfare	Founders Day	Education	Time and Talent	Temple	Christmas	Total
816*	Crane	197.00				197.00	19.70		19.00			235.70
817*	Prospect Hill		500.75			500.75			20.00			520.75
818*	McCamey	5.00	64.00	25.00		94.00	8.40					102.40
819*	Dimmitt	97.00				97.00						97.00
820*	Crescent		410.00			410.00	43.00		19.00			472.00
821*	Mabank	68.00	5.00			73.00						73.00
822	Barstow											
823	Wisteria		119.50			119.50						119.50
824	Delta		18.00		5.00	23.00	25.10					48.10
825	E. C. Cannon		128.00	5.00		133.00						133.00
826*	Concho	191.00	45.00	50.00		286.00						286.00
827	Booker											
828*	Grandview		61.00			61.00	5.90					66.90
829*	Seagraves	82.00				82.00			24.00			106.00
830*	Overton		220.99			220.99						220.99
831*	Gladewater	76.00	58.00			134.00			33.00			167.00
832*	Iraan	40.50	21.25	21.25		83.00	8.30				1.00	92.30
833*	Queen Esther		223.00			223.00			14.00			237.00
834	Riverside	18.00		150.00		168.00	59.20		27.00			254.20
835	South Hills	10.00				10.00	25.30		42.00			77.30
836	Granger	10.00	6.00			16.00						16.00
837	Ocotillo	205.00	25.00			230.00			15.00		133.00	348.00
838*	Tomball	20.00	70.00	100.00		190.00			15.00		10.00	215.00
840	Van			2.00		2.00						2.00
841*	Morton	68.00	2.50	45.60		116.50						116.50

*100% in Welfare.

Table of Gifts From Chapters—Continued

No.	Chapter	O.E.S. Home	Employment Fund	ESTARL	Miscellaneous	Total Welfare	Founders Day	Education	Time and Talent	Temple	Christmas	Total
919°	Tilden		50.00			50.00	5.00					55.00
920°	Melrose	67.00		400.00		467.00			40.00			507.00
921°	Richardson	273.00				273.00	27.30		37.00			337.30
922	Godley		10.00			10.00						10.00
923°	Venus	53.00				53.00	5.30		2.00			60.30
924	Montalba		5.00			5.00						5.00
925	La Pryor		10.00			10.00						10.00
926	Sundown		25.00			25.00	5.70					30.70
927°	Rosewyn		340.00			340.00	32.00					372.00
929	Walter Baldwin		87.00			87.00						87.00
930°	Whitney	117.00				117.00	11.20					128.20
931	Blum	25.00				25.00	9.90					34.90
932°	Zephyr		54.00			54.00						54.00
933	West University		158.60	23.00		181.60	27.30		23.00			231.90
934	Blanco		5.00			5.00	8.60					13.60
935°	Lewisville	158.00	25.00			183.00	18.00		20.00			221.00
936	Anton											
937	Wink										15.00	15.00
938°	Huntington		72.92	15.00		87.92	8.80		5.00			101.72
939	Whitewright	15.00	5.00	5.00		25.00						25.00
940	Farmersville						10.70					10.70
941	Truth								12.00			12.00
942	Wheeler		10.00			10.00						10.00
943°	Lancaster	5.00	188.00		5.00	198.00	18.80		22.00			238.80
944	Laneville	5.00	1.43			6.43						6.43

*100% in Welfare.

Table of Gifts From Chapters—Continued

No.	Chapter	O.E.S. Home	Endowment Fund	ESTABL	Miscellaneous	Total Welfare	Founders Day	Education	Time and Talent	Temple	Christmas	Total
945	Yorktown		8.88			8.88						8.88
946	Alvord	40.00				40.00	8.20					48.20
949*	Carlton	39.00				39.00						39.00
951	Mike H. Thomas.....		178.00			178.00	34.70		2.00			214.70
952	Zavalla	12.00				12.00						12.00
953*	Groves	123.00	228.50			351.50	32.50		43.00			427.00
954*	Channelview	6.00	500.00			506.00			28.00			534.00
955*	East Houston		210.00			210.00			11.00			221.00
956	Mt. Vernon		5.00			5.00						5.00
957*	Canado	20.00	35.45	20.00		75.45	6.50					81.95
958*	Memorial	125.00	128.00	20.00		273.00	25.60		11.00			309.60
959*	Edwin Kiest	402.00				402.00	37.70		44.00			483.70
960*	Stratford	23.00	92.00			115.00	11.40		12.00			138.40
961	Ashland		2.00			2.00	10.90					12.90
962*	Evant	29.00	29.00			58.00	5.80					63.80
963*	Fidelis	121.00				121.00	23.60		21.00			165.60
964	Lawn						4.20					4.20
965	Frost		11.10			11.10						11.10
966*	Star Mountain	51.00				51.00	5.10					56.10
967	Winnsboro		2.00			2.00						2.00
968	Buna		9.50			9.50			8.00			17.50
969*	Weldon		48.00			48.00			10.00			58.00
970	J. A. Kemp			10.00		10.00			29.00			39.00
971	Cockrell Hill			18.00		18.00	33.10		18.00			69.10
972	Bullard		5.00			5.00						5.00

*100% in Welfare.

Table of Gifts From Chapters—Continued

No.	Chapter	O.E.S. Home	Endowment Fund	ESTABL	Miscellaneous	Total Welfare	Founders Day	Education	Time and Talent	Temple	Christmas	Total
974*	Hermleigh	70.00				70.00						70.00
975	Rose Garden		10.00			10.00						10.00
976	Caldwell						6.60					6.60
977*	Wylie			94.00		94.00						94.00
978*	Bluegrove	52.00				52.00						52.00
979*	La Marque	140.00				140.00						140.00
980	Bellmead	25.00				25.00	17.20		1.00			43.20
981*	Mary Martha	25.00	125.00			150.00			16.00			166.00
982	Haltom City		18.00			18.00			43.00			61.00
983*	J. L. Burgess		354.00			354.00	34.90		45.00			433.90
984*	Spring Branch			515.00		515.00	28.10		32.00			575.10
985*	Loving	13.00	13.00	13.00		39.00					16.25	55.25
986*	A. E. Shirley		304.00	165.06		469.06	20.30		13.00			502.36
987*	Garden Oaks	231.00	30.00	5.00		266.00	23.10		37.00			326.10
988	Medina		5.00			5.00						5.00
989	Rule		5.00			5.00						5.00
990	Priona	25.00				25.00						25.00
991	Ysleta	13.00	98.25			111.25	29.50		10.00			150.75
992	Fort Hancock	5.00				5.00	5.40		11.00	1.00		22.40
993	Munday								12.00			12.00
994	Camelia		9.53	25.00	50.00	84.53						84.53
995	Hallsville		2.78	18.00		20.78						20.78
996*	Lexington		52.00			52.00	5.20		4.00			61.20
997	Omaha											
998*	Logos	5.00	108.00			113.00	11.30		16.00			140.30

*100% in Welfare.

Table of Gifts From Chapters—Continued

No.	Chapter	O.E.S. Home	Endowment Fund	ESTARL	Miscellaneous	Total Welfare	Founders Day	Education	Time and Talent	Temple	Christmas	Total
999	Ridglea	75.00	10.00	85.00	20.90	63.00	168.90
1000*	Hillcrest	233.00	88.00	5.00	326.00	55.30	381.30
1001*	Petersburg	21.00	105.00	126.00	126.00
1002*	Centerville	5.00	5.00	5.00	15.00	15.00
1008*	Shepherd	127.00	127.00	12.80	19.00	158.80
1004*	Cotulla	94.00	94.00	9.40	19.00	122.40
1005	Gatesville	25.00	25.00	25.00
1006*	Lucinda Conner	189.00	168.00	75.00	432.00	45.00	34.00	511.00
1007	Covington
1008*	Friendship	168.50	168.50	337.00	33.70	42.00	412.70
1009*	Lake Jackson	67.00	33.50	33.50	5.00	139.00	13.40	22.00	174.40
1010*	Norman Read	171.00	171.00	21.00	192.00
1011*	Clute City	118.00	118.00	11.80	129.80
1012*	Malakoff	92.00	92.00	9.20	101.20
1013*	River Oaks	175.00	175.00	15.00	190.00
1014*	Duncanville	77.00	77.00	154.00	154.00
1015*	F. W. Lynn	198.00	30.00	228.00	40.00	268.00
1016*	Starlight	99.83	98.17	198.00	19.60	21.00	238.60
1017*	Willis	40.00	514.00	554.00	75.00	11.00	640.00
1018	Mamie D. Crane	15.00	15.00	15.00
1019*	Laura B. Hart	152.00	152.00	152.00
1020*	Coolidge	36.00	36.00	36.00
1021*	Bellaire	245.00	30.00	100.00	375.00	24.50	32.00	431.50
1022	Bryson
1023*	Waelder	2.50	3.88	53.62	60.00	5.60	65.60

*100% in Welfare.

Table of Gifts From Chapters—Continued

No.	Chapter	O.E.S. Home	Endowment Fund	ESTARL	Miscellaneous	Total Welfare	Founders Day	Education	Time and Talent	Temple	Christmas	Total
1024*	Dickinson		79.00	5.00		84.00	8.40					92.40
1025	Pilot Point	5.00	5.00	5.00		15.00	6.00					21.00
1026	College Station	35.00				35.00	9.80					44.80
1027	Sanger	15.00				15.00	7.40					22.40
1028*	Castleberry	178.00				178.00			36.00			214.00
1029*	Highland Park	180.00				180.00	16.80		29.00			225.80
1030	Village											
1031	Hooks								11.00			11.00
1032*	Clara Mills	43.00	3.00	25.00		71.00	6.80		15.00	1.00		93.80
1033*	Ore City	31.00	32.00		10.00	73.00			10.00			83.00
1034*	Mt. Houston	40.00	80.00	140.00		260.00	16.70		1.00	18.00		295.70
1035*	Groveton		76.00			76.00	7.60		24.00			107.60
1036*	Loyalty	117.00				117.00	11.50			2.00		130.50
1037*	Ingleside	66.00	10.00	65.00		141.00	12.70		14.00			167.70
1038*	Bridge City		122.50			122.50			16.00	15.00		153.50
1039	Vickery		18.00			18.00	12.70		55.00			85.70
1040*	Richland Hills		200.00			200.00	20.00		26.00			246.00
1041*	Fairbanks			157.00		157.00	15.00		32.00			204.00
1042	Millsap		5.00		33.00	38.00						38.00
1043	Cumby	48.00				48.00						48.00
1044*	Independence		1,000.00			1,000.00	23.60		73.00			1,096.60
1045*	Deport	54.00	5.00			59.00						59.00
1046	Dawson		10.00			10.00						10.00
1047	Waller						7.30		13.00			20.30
1048*	Bronte	5.00	39.00			44.00						44.00

*100% in Welfare.

Table of Gifts From Chapters—Continued

No.	Chapter	O.E.S. Home	Endowment Fund	ESTABL	Miscellaneous	Total Welfare	Founders Day	Education	Time and Talent	Temple	Christmas	Total
1050*	Norma D. Allen.....	74.00	50.00	30.00	154.00	15.50	23.00	192.50
1051	Dalhart	25.00	25.00	16.00	41.00
1052*	Tascosa	119.00	119.00	20.00	139.00
1053	White Settlement	35.00	35.00	16.50	51.50
1054*	Lakeside	102.50	107.00	5.00	214.50	12.10	28.00	254.60
1055*	Fruitdale	138.00	138.00	138.00
1056*	South Park	100.00	34.50	92.00	226.50	21.70	27.00	275.20
1057	Dell City	5.00	5.00	5.00
1058	North Shore	100.00	100.00	18.00	118.00
1059	Adobe Walls	15.00	15.00	9.00	24.00
1060	Greenwood	33.00	33.00	33.00
1062	Eustace	26.00	26.00	4.60	30.60
1063*	Deer Park	65.50	65.50	131.00	13.10	25.00	169.10
1064*	Top O' Texas	104.00	104.00	10.00	114.00
1065*	Pearland	34.00	34.00	33.00	101.00	10.10	19.00	130.10
1066	Skellytown	5.00	5.00	5.00
1067	Italy	1.50	1.50	2.00	5.00	5.00
1068*	Colmesneil	79.00	79.00	7.90	18.43	105.33
1070*	Copperas Cove	117.00	24.00	141.00	11.30	20.00	172.30
1072*	Cora Posey	152.00	152.00	15.30	35.00	18.00	220.30
1073*	Port Acres	69.00	9.50	78.50	7.00	85.50
1074*	F. W. Easterling	121.00	121.00	33.00	154.00
1075*	Highland Hills	35.00	77.00	11.00	123.00	10.20	1.00	134.20
1076*	Winnie-Stowell	23.00	79.50	102.50	22.00	124.50
1077*	Eastwood	165.00	10.00	175.00	16.50	30.00	221.50

*100% in Welfare.

Table of Gifts From Chapters—Continued

No.	Chapter	O.E.S. Home	Endowment Fund	ESTARL	Miscellaneous	Total Welfare	Founders Day	Education	Time and Talent	Temple	Christmas	Total
1078*	Channing	51.00				51.00	4.90					55.90
1079*	Nederland	110.00	109.56			219.56			60.00			279.56
1080*	Oak Forest	136.00				136.00			25.00			161.00
1081*	Alameda			72.00		72.00			19.00			91.00
1082	University								12.00			12.00
1083*	Lone Star	63.00				63.00						63.00
1084*	Bogata	47.00				47.00						47.00
1085*	Hitchcock		55.00	35.00		90.00			15.00			105.00
1086*	Roy Stanley	10.00	71.00			81.00	7.40		24.00			112.40
1087*	Thunderbird		62.00			62.00			9.00			71.00
1088*	Aldine		111.00			111.00				18.75		129.75
1089*	De Soto		66.00			66.00			6.60			72.60
1090*	Pine Tree		96.32			96.32	8.90					105.22
1091*	Leonard		39.00			39.00						39.00
1092*	Carlsbad	15.00	15.00	15.00		45.00						45.00
1093*	New Caney		51.00			51.00	5.10		17.00			73.10
1094*	Jaques DeMolay	38.00	40.00			98.00	5.30		55.00			158.30
1095*	Archives	31.00	21.00	21.00		73.00	7.30		35.00			115.30
U.D.	Seabrook											
U.D.	Sam P. Cochran		18.00			18.00						18.00
U.D.	Burke											
928	Crystal City		10.00			10.00						10.00
950	Roaring Springs	15.00				15.00						15.00
973	Gruver	15.00	68.00	5.00		88.00						88.00
1061	Hurst		18.00			18.00			16.00			34.00

*100% in Welfare.

Table of Gifts From Chapters--Continued

No.	Chapter	O.E.S. Home	Endowment Fund	ESTARL	Miscellaneous	Total Welfare	Founders Day	Education	Time and Talent	Temple	Christmas	Total
Bernice House			1,000.00			1,000.00						1,000.00
Anonymous			500.00			500.00						500.00
Margaret Forsyth			50.00			50.00						50.00
Paul Ofton			100.00			100.00						100.00
II Sec. 9 School			59.99			59.99						59.99
Cash in envelope			1.00			1.00						1.00
Mrs. Paul Tucker			5.00			5.00						5.00
II Sec. 6 School		35.42				35.42						35.42
P. M. & P. III, Sec. 7			25.00			25.00						25.00
P. M. & P., Houston			100.00			100.00						100.00
Sally's Friends IV, Sec. 1.			114.00			114.00						114.00
Candle Lighters IV, Sec. 10			10.00			10.00						10.00
Lamp Lighters IV, Sec. 10			10.00			10.00						10.00
Study Club IV, Sec. 10			10.00			10.00						10.00
Dora Haltom			100.00			100.00						100.00
Neil Clonts			100.00			100.00						100.00
Lula Clark			100.00			100.00						100.00
Mr. and Mrs. Finger			100.00			100.00						100.00
V Sec. 4 School			6.23			6.23						6.23
Nancy Johnson			100.00			100.00						100.00
Gr. Officers, II, Sec. 1			15.00			15.00						15.00
Louis Paul				5.00		5.00						5.00
Sharpe Officers V, Sec. 7			3.00			3.00						3.00
Lmplighters II, Sec. 7				10.00		10.00						10.00
I Sec. 3 School			1.03			1.03						1.03

*100% in Welfare.

Table of Gifts From Chapters—Continued

No.	Chapter	O.E.S. Home	Endowment Fund	ESTABL	Miscellaneous	Total Welfare	Founders Day	Education	Time and Talent	Temple	Christmas	Total
P. M. & P., Dallas No. 1....	5.00	5.00	5.00
Kitty Crawford	200.00	200.00	200.00
Dist III Schools	68.03	68.03	68.03
S. E. Duke Club V, Sec. 7	3.00	3.00	3.00
P. M. & P. of Dallas	539.94	539.94	539.94
C. E. & Clara Klein	100.00	100.00	100.00
Judy Heald	9.00	9.00	9.00
Estha Davis	1,500.00	1,500.00	1,500.00
F. B. Boone Club V, Sec. 7	3.00	3.00	3.00
Sharpe Notes V, Sec. 7.....	6.00	6.00	6.00
D. & S. Matranga	1,000.00	1,000.00	1,000.00
Sally Matranga	200.00	200.00	200.00
Dst. IV, 1969 Banquet	1,648.86	1,648.86	1,648.86
Lela Davis	100.00	100.00	100.00
K. Paulis Officers, V-7.....	3.00	3.00	3.00
Henry Knolle	100.00	100.00	100.00
Capt. and Mrs. Dickson.....	100.00	100.00	100.00
Iva Shelby	5.00	5.00	5.00
Eva Stufflebeam	5.00	5.00	5.00
Lillian Alphin	100.00	100.00	100.00
Marjorie Johnson	5.00	5.00	5.00
I Sec. 9 School	101.27	101.27	101.27
Lillian Gee	5.00	5.00	5.00
Vesper Service	612.00	621.00	621.00
Bennie Johnson	35.00	35.00

*100% in Welfare.

Table of Gifts From Chapters—Continued

No.	Chapter	O.E.S. Home	Endowment Fund	ESTARL	Miscellaneous	Total Welfare	Founders Day	Education	Time and Talent	Temple	Christmas	Total
	Arlington A. F. & A. M.....	10.00	10.00
	Bryan, P. M. & P. P.	25.00	25.00
	Totals	\$29,336.44	\$62,603.43	\$12,059.14	\$1,016.00	\$105,015.01	\$6,383.27	\$ 10.00	\$7,670.15	\$318.00	\$608.37	\$120,004.80

Mrs. Dorothy Marton of Irving gave the Endowment Fund 59 shares of Common Stock in General Foods.

Worthy Grand Matron, the report having been referred to the proper committees, I move its acceptance.

The report was adopted.

RESTORATION OF VOTES

MRS. REBECCA MILES: Worthy Grand Matron, I move that the ballots be restored to Chapters in my report whose Chapter Reports did not clear before the deadline.

As of August one Chapter had not reported.

Motion carried.

WORTHY GRAND MATRON: We will now have the report of the Fraternal Visitation Committee.

REPORT OF FRATERNAL VISITATION COMMITTEE

Worthy Grand Matron, Worthy Grand Patron Distinguished Guests,
My Sisters and Brothers:

This has been one of the most rewarding years of my life. The dedicated members who have served with me on the Fraternal Visitation Committee have put forth efforts far beyond the call of duty to set a record for this special committee of our Worthy Grand Matron. Words cannot express my appreciation for the five fine ladies appointed as District Co-Chairmen. Only three of them are here with us. They are: Sister Angie Bonner, District I, Sister Ruth Maness, District IV and Sister Olive Warlick, District V. Sister Dortha Conn of District II and Sister Zena Wilson of District III were unable to be here. However, the achievements of the Chapters throughout the State will attest to the inspiration of these five ladies and the Committee Members in their respective Districts. A complete statistical report has been given to the Worthy Grand Matron, but a few statistics are necessary in this report.

Certificates of Achievement have been prepared for the two Chapters in each of the Districts which have accumulated the highest number of points. There are also Honorable Mention certificates for 25 other Chapters. If a representative of each of these 35 Chapters will meet me after this report is finished, I shall be happy to present the awards.

A total of 172,608 points was amassed by all of the participating Chapters. In District I, the top Chapter is Tennessee Colony No. 102; second is Rose Garden No. 975 of Tyler. In District II, the top Chapter is Cora Posey No. 1072 of Abilene; second is Anson No. 867. In District III, the top Chapter is Southside No. 673 of Fort Worth; second is Marble Falls No. 435. In District IV, the top Chapter is Huntsville No. 240; second is Pasadena No. 711. In District V, the top Chapter is Corpus Christi No. 354; second is Seguin No. 555. I would like to add that in spite of "Celia" and its devastation, Corpus Christi No. 354 is also high in the State with 2,672 points. Right on their heels is Huntsville No. 240 with 2,608 points. Third is Seguin No. 555 with 2,527 points. There were also 25 other Chapters which amassed more than 1000 points each. They are, in District I, Gladewater No. 831, Gilmer No. 355, Loyal No. 648 of Dallas, Palestine No. 395 and Corsicana No. 118. In District IV they are, Port Arthur No. 262, Groves No. 953, Channelview No. 954, Archives No. 1095, Houston Heights No. 258, Park Place No. 731, both of Houston, Pearland No. 1065 and Mizpah No. 2 of Galveston. In District V, they are, Creedmoor No. 607, Austin, Texas No. 35, San An-

tonio, Schertz, No. 971, Aransas Pass No. 162, Ingleside No. 1037, Wood-
 boro No. 678, Falfurrias No. 146, Kingsville No. 325, Independence No.
 1044 and Oso No. 868 of Corpus Christi, Harlingen No. 641 and Hope No.
 124 of Brownsville.

Worthy Grand Matron, thank you so much for the privilege of chairing
 this committee. I shall remember the associations formed this year for the
 rest of my life. I feel that this committee along with the Masonic Education
 committee has generated much needed enthusiasm among our Chapters, and
 I shall be happy to hear in years to come that this enthusiasm is maintaining its
 momentum. For all of the Members of this Committee, thank you for the
 joy we have had in serving.

AUGUSTA L. BRATTON,
 General Chairman 1969-70
 ANGIE BONNER, Co-Chairman
 District I
 DORTHA CONN, Co-Chairman
 District II
 ZENA WILSON, Co-Chairman
 District III
 RUTH MANESS, Co-Chairman
 District IV
 OLIVE WARLICK, Co-Chairman
 District V

MRS. GUSSIE LOUISE BRATTON: I move the adoption of this Report.

The Report was adopted.

WORTHY GRAND MATRON: Thank you, Sister Gussie.

We will now have the report of the Masonic Education Committee.

REPORT OF MASONIC EDUCATION COMMITTEE

MR. J. C. GILMORE: Worthy Grand Matron, Worthy Grand Patron,
 General Grand Chapter Officers, Distinguished Members, Sisters and Brothers:

The purpose of the Masonic Education Committee for this year has been
 to promote appreciation, dependence and understanding between all Masonic
 Bodies. The desire of 103 men of this committee has been to present the
 whole of Masonry in Texas to our Sisters and Brothers, to create a spark of
 interest in our work, and to be brought closer together through fellowship
 and understanding. The aims have been utmost in our minds and hearts. The
 Masonic Education Committee was created as a special committee of the
 Worthy Grand Matron to be ambassadors of goodwill between the Masonic
 Fraternity and the Order of the Eastern Star and their related families.

Serving on the committee this year as General Co-Chairman
 is Mr. F. C. Herndon;

Mr. E. K. Patrick, Co-Chairman of District I
 Mr. Charles Logsdon, Co-Chairman of District II
 Mr. Neuman L. Johnson, Co-Chairman of District III
 Mr. B. M. Mason, Co-Chairman of District IV
 Mr. Weldon M High, Co-Chairman of District V and
 97 committee members across the State.

As man cannot live alone, neither could this fine committee function by
 itself. The men join me in expressing deep appreciation to Mrs. Augusta

Bratton, Chairman, and the very fine Fraternal Visitation Committee, the Worthy Matrons and Worthy Patrons, the Deputy Grand Matrons and the Worshipful Masters. The Fraternal Visitation Committee and the Masonic Education Committee have worked very closely throughout the year in promoting each of the individual committee's aims and goals. Masonic Education Committee members have accompanied the Deputy Grand Matrons as they made their Official Visits and were given special recognition. The Worthy Matrons, Worthy Patrons and Worshipful Masters invited committee members to their various meetings to present the work of this committee and to them we are grateful. Through the work of these fine people, meetings too numerous to relate here have been planned and executed. District-wide dinners and programs including the families of Eastern Star, Masons, DeMolay, and Rainbow Girls have helped broaden the scope of our program and permitted this committee to address itself to many who never would have known the greatness of the Masonic family.

May I re-iterate, Fraternalism cannot function by itself. And few are the men who prefer to walk alone. Co-operation within the Masonic Lodge and the Order of the Eastern Star with others outside our own walls gives proof of the genuine spirit which functions inside each of us.

Worthy Grand Matron, I submit to you the following report which is a culmination of the work of your Masonic Education Committee for the year 1969-70:

4,022 meetings made to various Masonic related functions,
 469 speeches made,
 150 visits to Schools of Instruction
 1,826 visits to functions held outside Lodge and Chapter
 rooms
 40 visits made to other Grand Jurisdictions
 145,000 (approximate) miles traveled to promote interest and
 welfare of our Order—an average of 1,450 miles per
 member. Some have even traveled as many as 10,-
 000 miles this year in promoting the work of this
 committee.

The month of April was designed by the Worthy Grand Matron as Eastern Star month and the Masonic Education Committee assisted the various Chapters in conducting special meetings in their recognition of this special month.

This year has been enjoyable for the members of the Masonic Education Committee. The reward for being and serving on this committee is great. Each Brother has the satisfaction of a job well done. We are appreciative of the experience of working together as a team and in so doing grown closer together as friends and Brothers.

In conclusion, we look upon our year's work with appreciation to you, Worthy Grand Matron, for the appointments and challenges; with pride and gratitude to the members who made our work possible and, *like Mark Twain upon first seeing the great Atlantic Ocean*, we term our year's work a "HUGH SUCCESS."

Fraternally submitted,

J. C. GILMORE, General Chairman
 Masonic Education Committee
 1969-1970

MR. GILMORE: Worthy Grand Matron, I move the adoption of this report.

The report was adopted.

WORTHY GRAND MATRON: Thank you, Brother Gilmore, for a job well done.

We will now have the report of the Board of Grand Chapter Benevolences. I recognize Mr. Paul Huffhines.

REPORT OF THE BOARD OF DIRECTORS OF GRAND CHAPTER BENEVOLENCES

To the Worthy Grand Matron, Worthy Grand Patron, Officers and Members of the Grand Chapter of Texas, Order of the Eastern Star:

We, the Board of Directors of Grand Chapter Benevolences, wish to submit the following report for the first eleven months of the 1969-1970 fiscal year:

Following the election of Mr. William I. Tippen, a member of Galveston Chapter No. 716, as the member from District 4 to succeed the retiring member, Mr. James B. Starnes, the Board convened to welcome him and present the orientation file prepared through the year for each newly elected member. This file contains copies of all minutes of meetings, established policy decisions, a map of the five Districts and forms used by Chapters in making applications.

The Board was organized as follows.

Mr. Paul Huffhines, District 3	Chairman
Mrs. Maurine Arnold, District 5	Vice Chairman
Mrs. Virginia Phillips, District 2	Secretary
Mr. J. N. Farndale, District 1	Treasurer
Mr. Wm. I. Tippen, District 4	Member

This report is being prepared for the Printers as of September 29, 1970, therefore a complete report through October 1, 1970 will be included in the Proceedings of the 1969-1970 year.

Notice of all Board meetings and minutes of each meeting are mailed to the Worthy Grand Matron, Worthy Grand Patron, the Grand Secretary, Grand Treasurer, and all Line Officers. We have appreciated the interest manifested by those attending any of the meetings.

There have been ten meetings since the October Grand Chapter Session and two of these included joint meetings with the Board of Grand Trustees. We take this opportunity of expressing our appreciation for their cooperation and sincere interest in the Home and its welfare. Our work together has been both pleasant and gratifying.

There are always problems of maintenance of the buildings, general repairs and replacements and they have been numerous this year, especially regarding the air-conditioning and plumbing. Complete report will be in the Auditor's Report.

At the joint meeting May 23, 1970 the Board of Grand Trustees, the Worthy Grand Matron, Mrs. Sally Matranga, the Grand Secretary, Mrs. Rebecca L. Miles, four members of the Board of Directors of Grand Chapter Benevolences and Mr. Preston M. Geren, Jr. with Mr. C. Bryan Clark met for opening bids for the renovation of the West Wing. Plans drawn for re-wiring and re-plumbing this wing were drawn in 1966 therefore did not include the air-conditioning and heating of the Auditorium-Chapel. This will

be a separate bid and all will be completed at the same time. The West Wing contract was given to Loftin Witcher in the amount of \$122,336.00 plus the Architect's fee. Work was started June 1, 1970 and is now in progress with completion time of 150 days.

We are grateful to the membership for their help in the Welfare and to Sister Robbie Yates, Past Grand Matron, for the financial aid through making Home Expansion the major Welfare Project of her program.

During these eleven months of the 1969-1970 year the Board has acted upon the following applications from Chapters:

Total applications mailed to Chapters	25
Number completed applications returned	23
Number entered the Home	11
Number rejected	1
Number ineligible	1
Number pending investigation	0
Number applications withdrawn	1
Deaths in the Home	11
Members to withdraw	2
Members dismissed from the Home	2
Present members in the Home	100

The Benevolent Aid Fund is one of the best that Grand Chapter has to offer Chapters with members in need of extra help. At the present time there are 33 Chapters receiving Benevolent Aid for 37 members. It is hoped that Chapters will keep a careful check on their membership and avail themselves of this aid. The semi-annual checksheets to these Chapters keeps the Board up to date on the financial status of the recipients.

One of the most rewarding achievement of the Board of Directors this year was awarding a contract to a local Podiatrist to care for the feet of all members of the Home suffering from foot trouble. Miss Frankie Howze, R. N., makes regular weekly trips to the Clinic to take the patients and with the additional therapy treatments from our own Therapy Treatment Room at our Hospital many of the ladies are walking in comfort and expressing their very deep gratitude for this service.

Many useful and needed gifts have been presented to the Home by generous members, Chapters and interested persons not members of the Order of the Eastern Star.

The Board of Directors wish to extend grateful thanks for all material gifts and those of talents that have been brought to our Home this year. Complete lists will be given by the Chairmen of the different committees and by the Superintendent of the Home in their excellent reports.

In December of 1969 it was decided to drop the membership in the Texas Association for the Aging. This was an expensive membership and it was decided by the Board that such was not applicable to the type Home we have.

Mrs. Nora Pinyan, Chairman of Time and Talent Committee, came before the Board and presented projects of her Committee for our approval, asking for suggestions for the most urgent needs. You will hear her excellent report. The installation of a rest room in the basement where many women work at laundry, ceramics and sewing, was an outstanding project.

Mrs. Loyce Chancellor, Chairman of Founder's Day Committee, came before the Board with plans for her committee and asking for suggestions for projects needed. It was determined that a new dish washer for the kitchen was most urgent since repair bills on the one in use were too numerous. You will hear an excellent report from her.

After the increase in the Social Security checks in April the Board voted to allow each woman \$20.00 instead of the \$10.00 previously received.

There is one more increase to be made this coming year in accordance with the Federal Minimum Wage Law; Mr. Bowling had made an estimate of the cost of this increase for 39 employees in the amount of \$15,000.00.

Mr. William L. Pendergrass was employed as Business Manager for the Home March 1, 1970 but requested the termination of his employment in April. His resignation was accepted.

Mrs. Ora Lee Rexroat has been given the title of "Book-keeper" and is doing an excellent service in the office.

A contract for painting all outside trims of all buildings on the grounds was given to Ray Norton, Contractor, in the amount of \$7,500.00. This includes caulking and glazing where necessary.

We, the Board of Directors of Grand Chapter Benevolences wish to express our grateful appreciation to the women in charge of the different Departments operating within the Home.

To Mrs. Edythe L. Dixon, Superintendent and in charge of the Eastern Star Home; we could not find a more capable and dedicated person for this work. Her capabilities and constant concern for the ladies welfare are proven by the fact that she is on call 24 hours per day more than 50 weeks of the year.

Since the resignation of the Business Manager in April of this year, Mrs. Dixon, with the help from the Book-keeper, has absorbed this work and is doing an excellent job of same. Many thanks!

To Miss Frankie Howze, Registered Nurse, for her special training and her love of "her little ones" as she affectionately refers to those in the hospital, we are more than grateful. The capable assistance from Mrs. Edna Roberts has helped to make our hospital one of the best.

The Ambulatory Ward is almost completely filled to capacity and as of May 31, 1970 there were 22 patients in the hospital. Five of this figure are terminal cases and ten are disoriented.

To Mrs. Hilda Sones, the Dietitian for her continuing concern for the proper diet for each woman in the Home and Hospital, her conservative purchasing of the foods and her management of the kitchen and dining room personnel, we are grateful!

To the members of this Board I wish to say "Thank You." Your cooperation and friendship have meant much to me and together we have tried to do our best to work for the good of the Home and the Grand Chapter of Texas.

My thanks to the membership of this Grand Chapter for electing me to serve from District 3 on this Board of Directors of Grand Chapter Benevolences.

It has been five years of rewarding work in seeking to further the welfare of all that live in the Eastern Star Home.

Fraternally submitted:

PAUL HUFFINES, Chairman
 MAURINE ARNOLD, Vice Chairman
 VIRGINIA PHILLIPS, Secretary
 J. N. FARNDALE, Treasurer
 WM. I. TIPPEN, Member

MR. PAUL HUFFINES: Worthy Grand Matron, I move the adoption of this report. (Applause.)

WORTHY GRAND MATRON: That is a very fine report.

The report was adopted.

WORTHY GRAND MATRON: We have with us this afternoon the superintendent of the Home. We will have a report on our Eastern Star Home at this time.

Mrs. Edythe Dixon.

REPORT OF SUPERINTENDENT OF THE HOME

To the Worthy Grand Matron, Worthy Grand Patron, Board of Grand Trustees, Board of Grand Chapter Benevolence, Officers and Members of Grand Chapter, I bring you Fraternal Greetings from your Eastern Star Home, Arlington, Texas:

To our Worthy Grand Matron, Sally Matranga, our Worthy Grand Patron, Richard T. Porter, certainly your Purpose for the year has been carried out both in heart and spirit. Your Purpose in setting up the Perpetual Endowment Fund for the Eastern Star Home shows your true Christian spirit and the love in your heart for the members of the Home in providing for them in the years ahead. What a privilege it has been this past year to have you in the Home, and we extend to you a perpetual invitation to return.

To our Benevolent Board, what a rewarding year it has been to work with each of you, to know the many hours you have given in planning for the betterment of the Home and its membership. The year that is drawing to a close has been filled with many blessings, because of the privilege I have had serving as Superintendent of our Eastern Star Home. Thank you for this honor.

To our Eastern Star Membership, we at the Home thank God for you dear friends of ours, for your faithfulness to the Home by your visits, bringing little deeds of kindness, little words of love. You are always welcome and the more often you visit the better the ladies like it, they are proud to show the Home and tell of the many activities we have. Make your plans now to come visit the 100 members in the Home. We have 11 members who have reached their 90th birthday. Eleven ladies have been admitted to the Home since we met for Grand Chapter October 28, 1969. Four members withdrew due to their not being able to adjust to community living.

Eleven members were called to their Eternal Home. Three were buried in the Eastern Star Plot in Parkdale Cemetery, Arlington, Texas. The other eight were taken back to their family plot by relatives. May I take just a few minutes to tell you a few particulars on the procedure for burial of the members. If the family does not wish to furnish the burial clothes or pay for

the funeral services the Home takes care of all costs. When the member has requested that they be taken back to their family plot, and the family does not wish to pay for the clothing or casket, the Home will do so, but the cost of transporting the body must be taken care of by the family or friends. You might like to know that 35 of our Eastern Star members are buried in the Masonic Plot on Highway No. 157, just North of the Home. You can be proud to say that you belong to the Order of the Eastern Star, because you as members of our great Fraternal Organization make our Home a Haven of Security for our beloved members who have reached the Golden Years in life. May your happiness add and multiply as you divide with others.

This might be of interest to you to know that we have 46 rooms on the second floor and 36 on the first with forty in the West end being refurbished, making a total of 122 rooms. Four guest rooms are provided for relatives who wish to visit, however, a limitation of two nights and three days is set up in order that a room will be available for others who might wish to pay a visit to their relative.

Our daily schedule starts with the bell ringing at seven, which means arise and dress for breakfast at 7:30 A. M. I would like to say the ladies do not come to the dining room in robes or house shoes, but neatly dressed, and from the many comments we hear about how nice they look we are proud to say they are always dressed ready to go any place. The noon meal is served at 12:00 and supper at 5:00 P. M. Three well balanced meals are prepared daily by the kitchen supervisor and dietician, Mrs. Hilda Sones and her capable crew. We are fortunate to have this Eastern Star Member in charge of the purchasing and management of the kitchen, Saturday and Sunday we have sack lunches for supper in order that the kitchen employees will have Saturday afternoon off. The Noon meal on Sunday is served at 12:30 which gives the ones who have attended an outside church service time to return.

With the many activities going on in the Home the ladies do not have much idle time on their hands. The Past Matrons Club meets once a month, and for their project they adopted a little girl from the Masonic Home and School, Fort Worth and have been sewing for her, making clothes out of the materials you have sent. Ceramics is the highlight of the day on Tuesdays, when some twenty to thirty retire to the basement to work on the pieces of ceramic they have chosen. We are indeed grateful to those who are so faithful to come and help with this phase of the Home's activities. Monday morning a Bible Class is conducted by a member of the Home. Chapter meetings are attended and some fifty programs have been put on by the "Go-Go Girls" this past year. For those who do not wish to go out, Sunday School is brought to them by a teacher from a local church. An Afternoon Religious service on Sunday is brought to the ladies by different churches. A Wednesday night prayer service is conducted by one of the ladies, or someone from a local church. Unless it is raining about twenty five attend an outside church on Sunday, being picked up by the bus from their church, or taken by bus from the Home.

We have approximately forty rooms in the Hospital and Ambulatory ward, and at this time we have 18 in the hospital, and 8 in the Ambulatory ward. Very few members have been sent to an outside Hospital this past year, because of the good care given by our Hospital Staff. We are indeed fortunate to have a Registered Nurse, Miss Frankie Howze, and Mrs. Edna Roberts, Registered LVN on twenty four hour call. Both are Eastern Stars. Dr. Donald Davis the Home physician comes Tuesday afternoon of each week, and is called at other times when needed. The ladies see the Home Podiatrist, Dr. Robert Weir on a regular basis. Therapy treatments are given several times

a week which helps that arthritic condition so prevalent among our ladies. The Pill Box up in the Home proper is still the center of attraction after each meal, as the ladies go by to get their daily dosage. With the good care provided by the doctors and nurses we feel that everything possible is being done to keep the members of the Home healthy and happy physically, mentally and spiritually.

Friendship is a Miracle that happens in the heart. This applies to our Time and Talent members who come weekly to shop, do the ladies hair, write letters and many other personal things for the ladies. When you give your dollar to belong to Time and Talent you are giving, that extra things can be done for the ladies. Such as the rest room in the basement, the extra pieces of therapy equipment, watermelon parties, salad suppers, fun parties, ice cream and cake socials, all are extra bits of love you share with them. We are grateful for the many many jellies, linens, memorials, Hospital needs, boxes of good clothing which made "bargain basement day" a most interesting something to behold. For the Chapters who have adopted one of the members, thank you and to them this is an extra bit of love. If you haven't adopted a member write and let me send you a name and then you will know the real joy of happiness that comes to you by doing for others. We know that you Time and Talent members are our friends, because "in the garden of God's Blessings there are members sweet and fair, and among them bright with beauty is your friendship that we share." Thank you Nora Pinyan, Chairman Time and Talent, and Nadine Rucker, Co-Chairman and the other seven to eight thousand members for your Love, Friendship and interest in the Home and its members.

Founder's Day observance August 8, 1970 was a gala day at the Home when some six to seven hundred braved the heat to attend the Silver Tea. We are grateful for your coming and we hope each one took time to go to the kitchen to see the paint job, new lighting fixtures, dishwasher, two deep freezers, new drapes in the Hospital and the beautiful China Cabinet in the dining room, all this was made possible because you gave. If you did not attend the tea, a welcome awaits you to come see the change that has been wrought in the kitchen. Congratulations to Founders Day Chairman, Loyce Chancellor, Blanche Wilson and Rose Cunningham, Co-Chairman for your untiring hours of labor spent in making Founder's Day 1970 a most successful one. The highest reward for your toil is not what you get from it, but what you become by it, for where there is a human being there is an opportunity for a service. We are mighty proud of what you accomplished for the Home this past year.

To each Eastern Star I close with, "It's not the things that can be bought that are life's richest treasure, it's just the little "heart gifts" that money cannot measure." A cheerful smile, a friendly word, they are the things that can't be bought with silver or with gold, for thoughtfulness and kindness and love are never sold.

Respectfully submitted,

EDYTHE L. DIXON, Superintendent

MR. J. C. GILMORE: Worthy Grand Matron I move the approval of this report. (Applause.)

WORTHY GRAND MATRON: Sister Edythe, the thanks of the whole membership of Texas go to you for your fine work at our Home. (Applause.)

The report was approved.

WORTHY GRAND MATRON: Next we will have the report of the Grievances and Appeals Committee.

REPORT OF GRIEVANCES AND APPEALS COMMITTEE, 1969-1970

Worthy Grand Matron, Worthy Grand Patron, Sisters and Brothers: It gives me pleasure to introduce the members of the Grievances and Appeals Committee for the current year:

I am Dave L. Reaney, a Past Patron of Dallas Chapter No. 1, Chairman; Mr. Robert L. Wood, a Past Patron of Dallas Chapter No. 1, and Sister Dorothy Bernhard, a Past Matron of Ransford Chapter No. 135, members.

We wish to express our appreciation to the Worthy Grand Matron for appointing us to serve on this Committee and to the Subordinate Chapters and the membership of Texas for the many courtesies that have been extended to us this Grand Chapter year.

We are extremely happy to report that no grievance or appeal has been referred to this committee and truly happiness and harmony have prevailed throughout the Grand Chapter.

Respectfully submitted,

DAVE L. REANEY, Chairman
 ROBERT L. WOOD, Member
 DOROTHY BERNHARD, Member

MR. DAVE REANEY: Worthy Grand Matron, I move the adoption of this report. (Applause.)

The report was adopted.

WORTHY GRAND MATRON. We will now have the report of the By-Laws Committee.

REPORT OF BY-LAWS COMMITTEE

By-Laws approved by the Worthy Grand Matron

Preliminary Report from By-Laws Committee (1969-1970) from time of Grand Chapter in 1969 through September 21, 1970.

Name and Number of Chapter	No. Amend- ments	Name and Number of Chapter	No. Amend- ments
McAllen No. 14	1	Marlin No. 286	1
Alvin No. 15	1	Navasota No. 309	1
Texas No. 35	4	Jeff Davis No. 336	1
Alice No. 61	1	Bronson No. 337	1
Gate City No. 77	1	Bridgeport No. 346	7
Pecos No. 81	4	Gilmer No. 355	2
Claude No. 104	1	Teague No. 408	1
Hope No. 124	1	Rosenberg No. 429	1
Wimodausis No. 141	1	Handley No. 617	5
Luling No. 155	1	Dumas No. 653	1
Garland No. 156	2	Graham No. 668	1
Carpenters No. 183	1	New Boston No. 700	1
Post No. 206	1	Plano No. 703	3
Lockhart No. 210	1	Magnolia No. 706	1
Border No. 211	1	Southern Star No. 707	1
Velasco No. 220	4	Somerset No. 730	1
Elgin No. 241	1	Alamo Heights No. 734	2
Harmony No. 244	2	Woodbine No. 738	2
Arlington No. 249	5	Grandfalls No. 744	1

Carthage No. 747	1	Lovefield No. 875	2
Heath No. 781	2	Crosbyton No. 891	1
Tuscola No. 793	3	Hawkins No. 908	1
Sudan No. 806	1	Walter Baldwin No. 929	1
Prospect Hill No. 817	7	West University No. 933	7
Crescent No. 820	1	Truth No. 941	1
Overton No. 830	5	Memorial No. 958	1
Ocotillo No. 837	2	LaMarque No. 979	2
Andrews No. 849	1	Fort Hancock No. 992	1
Edcouch No. 859	2	Centerville No. 1002	1
Lindale No. 864	1	Cotulla No. 1004	1
Oso No. 868	2	Willis No. 1017	1

Full Code

Dickinson No. 1024	1	Eustace No. 1062	1
Castleberry No. 1028	1	Copperas Cove No. 1070	1
Waller No. 1047	1	Oak Forest No. 1080	2
North Shore No. 1058	2		

Number of Chapters having By-Law Amendments
approved by the Worthy Grand Matron 69

Number of amendments approved by the Worthy Grand
Matron for the above Chapters 124

Full Code Approved by the Worthy Grand Matron
(for Cotulla Chapter No. 1004) 1

Number of letters written in connection with the above, including
transmittal letters to the Worthy Grand Matron 177

Number of telephone calls to the Worthy Grand Matron and
the Grand Secretary regarding questions on By-Laws 6

Sent Velasco Chapter No. 220 a certified copy of their approved By-Law
amendments which had been lost.

By-Law Amendments refused:

Alamo Heights No. 734—one seeking elimination of meetings which might
fall on the dates of January 1st

Good Friday
July 4th

Southern Star No. 707—four which had been passed by the Chapter and
presented for approval prior to 1969 Grand Chapter, for which the
former Secretary presented only *one* copy of certificate and that an old
form. They were presented to this Chairman during the present Grand
Chapter year, with the *second* certificate, on proper form, signed by the
new Secretary and bearing a date in 1970. It was the decision of the
Worthy Grand Matron that these amendments if still desired, should
again be presented in Chapter, following the required procedure.

Seabrook Chapter U. D.—This Chapter submitted a number of amendments,
and it was the decision of the Worthy Grand Matron that Seabrook get
their charter before making any changes in their By-Laws.

Received from Grand Chapter to cover
expenses of this Committee \$75.00

Expenses to September 21, 1970:

Postage	\$15.80	
Telephone calls	6.56	22.36—

Balance on hand		\$52.64
-----------------------	--	---------

Respectfully submitted,

HILARY COOPER, Chairman
By-Laws Committee 1969-1970

FINAL REPORT OF BY-LAWS COMMITTEE 1969-1970

By-Laws approved for the following Chapters subsequent to preliminary report on September 21, 1970:

Name & Number	No. Amendments	Name & Number	No. Amendments
Rockdale No. 23	1	Harlandale No. 750	1
Taft No. 218	2	Muleshoe No. 792	1
Port Lavaca No. 373	1	Abernathy No. 877	1
Quitman No. 695	1	Liberty Hill No. 893	1
Conroe No. 710	1		

making a grand total of Chapters having By-Law Amendments	78
Grand total of Amendments	134
Number of letters written	186

Chapter U. D. By-Laws approved:

- Burke Chapter
- Hurst Chapter
- Sam P. Cochran Chapter
- Seabrook Chapter
- Wallace Hughston Chapter

Received from Grand Chapter to cover expenses of this Committee	\$75.00
Expenses through September 21, 1970.....	22.36—

Expenses subsequent to above:

Postage54	
Xeroxed copies of reports52	1.06—

Returned to Grand Chapter	\$51.58
---------------------------------	---------

Respectfully submitted,

HILARY COOPER, Chairman
By-Laws Committee 1969-1970

MRS. HILARY COOPER: Worthy Grand Matron, I move the adoption of this report.

WORTHY GRAND MATRON: Thank you, Mrs. Hilary Cooper, for that report.

The report was adopted.

WORTHY GRAND MATRON: Are you ready for the report of the Board of Grand Trustees?

MRS. ANNETTE PIERCE: Worthy Grand Matron, this is our Report No. 1.

Report of the Board of Grand Trustees

REPORT No. 1

Worthy Grand Matron, Worthy Grand Patron, Distinguished Guests,
Officers and Members of Grand Chapter, Order of the Eastern Star:

We, the Board of Grand Trustees, herewith submit a brief report of our work for the year 1969-1970. After the election of Mrs. Lillie May Hurst of Corpus Christi, Texas, to succeed Mrs. Lois Bell, who was retiring from the Board, the Board was reorganized as follows:

Mrs. Annette Pierce	Chairman
Mr. T. R. Bramlett	Vice-Chairman
Mr. Perry Smithwick	Secretary
Mr. Steve Baker	Member
Mrs. Lillie May Hurst	Member

Mrs. Lois Bell, the retiring Chairman of the Board, was given the privilege of presenting the keys to the new Grand Chapter Car to Mrs. Sally Matranga, along with a letter authorizing her to use the Grand Chapter Car to visit other Grand Jurisdictions.

The Board has held 6 meetings, including two joint meetings with the Board of Directors of Grand Chapter Benevolences. The dates of these meetings are: December 6, 1969; January 24, 1970; March 6, 1970 (joint meeting); April 27, 1970; May 23, 1970 (joint meeting), and July 25, 1970.

This report consists of the minutes of the six (6) called meetings held on the above dates and for brevity they are attached for recording in the proceedings. We urge you to read these minutes so that you may fully understand the works of your Board of Grand Trustees.

Respectfully submitted,

MRS. ANNETTE PIERCE, Chairman
MR. T. R. BRAMLETT, Vice-Chairman
MR. PERRY SMITHWICK, Secretary
MR. STEVE BAKER, Member
MRS. LILLIE MAY HURST, Member

MINUTES OF THE BOARD OF GRAND TRUSTEES DECEMBER 6, 1969

The Board of Grand Trustees of the Grand Chapter of Texas, O.E.S., met in Arlington, Texas, at 9:00 A. M. on December 6, 1969. All elected Board members were present. Sister Rebecca Miles was absent due to the death of her sister.

The meeting was opened with prayer by Annette Pierce, our chairman. Minutes of our organizational meeting was read and approved. The audit for the year 1968-1969 was studied and bookkeeping procedures were discussed. Motion was made, seconded and passed that our chairman request Rebecca Miles to attempt to employ a bookkeeper by the 1st of January, if possible, so that our auditor might work with them before his "rush season" starts around the 15th of January.

Meeting adjourned for the lunch hour and reconvened at 1:30 P. M.

The Board approved the removal of \$26,715.71 from the Sweetwater Savings & Loan Association, and to reinvest it in the best bonds available. This money is in the Endowment Interest Fund.

Meeting adjourned at 3:30 P. M.

Respectfully submitted,

PERRY SMITHWICK, Secretary

BOARD MEETING—JANUARY 24, 1970

Meeting of the Board of Grand Trustees was called to order by Annette Pierce, Chairman. The meeting was opened with prayer by Rebecca Miles, Grand Secretary.

Those in attendance were: Mrs. Annette Pierce, Chairman, Mr. T. R. Bramlett, Vice-Chairman, Mr. Perry Smithwick, Secretary, Mr. Steve Baker, Member, Mrs. Lillie May Hurst, Member, Mrs. Rebecca Miles, Grand Secretary, and Mrs. Jettie Hinton, Grand Treasurer.

Minutes of previous meeting were read and approved.

Motion by Lillie May Hurst, seconded by Perry Smithwick, that our Auditors be paid \$4,000.00 (the actual cost of our audit). Motion carried.

Mrs. Miles reported that progress had been made toward hiring a bookkeeper, and thought that one would be employed before the end of January.

There seemed to be some misunderstanding between the Board of Grand Trustees and the Board of Grand Chapter Benevolence on the procedure for replacing money spent from the Benevolent Fund. The Board of Trustees to notify the Benevolent Board to request money from the Grand Secretary in the amount as expended. The secretary of the Board requested a joint meeting with them to discuss bonding and insurance.

Mrs. Miles reported that she has collected \$1,100.00 from the Mae Morgan Estate and \$1,000.00 from Maggie Tynes Endowment Policy. Estates of several other deceased members are in the process of liquidation.

Letters from Mrs. Robbie Yates, in regard to Welfare Monies collected during the 1968-69 year, were read and discussed.

Adjourned for lunch at 11:45 A. M.

Re-convened at 12:50 P. M. and continued the discussion of Welfare money.

Upon motion by T. R. Bramlett, seconded by Steve Baker, that the above mentioned monies be invested in Treasury Bills for a period of 90 days, until we have an opportunity to meet with Mrs. Yates. Motion carried.

The Board Secretary is to notify Mrs. Yates of our next meeting date and invite her to meet with us.

Motion by Perry Smithwick, seconded by T. R. Bramlett, that monies coming in for the New Endowment Project be invested in Treasury Bills, and that interest earned be placed in the Endowment Interest Fund. Motion carried.

Motion by T. R. Bramlett, seconded by Steve Baker, that we redeem our Series "H" Bonds and invest the money in Treasury Bills. These monies and amount are: \$66,500.00 HOME ENDOWMENT FUND; remove \$3,000.00

from HOME FUND (that matured in 1968) to make a total \$69,500.00 and \$3,000.00 FANNIE V. WARD FUND. Motion carried.

Our next meeting will be sometime near the end of March.

There being no further business, the meeting adjourned at 2:30 P. M.

Respectfully submitted,

PERRY SMITHWICK, Secretary

MINUTES OF BOARD OF GRAND TRUSTEES—MARCH 6, 1970

Meeting was called to order by Mrs. Annette Pierce, Chairman. Meeting was opened with prayer by T. R. Bramlett.

All members were present. Minutes of preceding meeting were read, corrected and approved.

The Board of Grand Chapter Benevolences met with the Board of Grand Trustees. Mr. Dick Bernhard was invited to meet with us and explain insurance coverage on all O.E.S. property in Arlington. It is the consensus of both Boards that the insurance coverage is adequate at this time.

The Board of Benevolences requested monies for Phase III for the refurbishing of the O.E.S. Home. Since the architect could not be with us, no costs were available. The board deferred any action of refurbishing until cost estimates were available. The Benevolent Board was requested to get cost estimates, then re-present their request.

The Grand Treasurer was directed to invest the per capita money in Treasury Bills as it comes in at the close of the O.E.S. Year.

The Benevolent Board requested an allotment raise for residents of the Home. Motion by Perry Smithwick, seconded by Steve Baker, that each member in the Home be allowed \$20.00 instead of the \$10.00 per month, starting April, 1970. Motion carried.

Motion by T. R. Bramlett, seconded by Steve Baker, to replace money which has been used for the Benevolent Fund. Motion carried.

Board adjourned for lunch at 11:55 A. M.

Re-convened at 1:15 P. M.

The Grand Treasurer was authorized to buy a new electric adding machine for a cost not to exceed \$200.00.

Meeting adjourned at 3:30 P. M.

Respectfully submitted,

PERRY SMITHWICK, Secretary

MINUTES OF BOARD MEETING—APRIL 27, 1970

The Board of Grand Trustees met at 9:00 A. M., on Monday, April 27th, with all members present except Mrs. Lillie May Hurst. The meeting was called to order by our chairman, Mrs. Annette Pierce. Perry Smithwick opened with prayer.

Minutes of previous meeting were read and approved.

A letter was read from Mr. Dick Bernhard stating that accident insurance for members attending Grand Chapter would be \$1.00 per person for a seven day period. Mr. Bernhard explained that the cost was up about 10 cents over last year. He is, however, seeking a policy at the same price of last year. Upon motion by T. R. Bramlett, seconded by Steve Baker, approval was given Mr. Bernhard to secure insurance at the best price available, not to exceed \$1.00 per person.

Steve Baker made a motion—seconded by T. R. Bramlett to allow the purchase of a new ledger book for the secretary of the board. Motion carried.

Letter from Mrs. Virginia Phillips, secretary of the Board of Directors of Grand Chapter Benevolence, was read. The letter stated that their next meeting would be on May 23rd and invited the Board of Grand Trustees to meet with them on this date as bids for further refurbishing would be opened and discussed. The Board accepted this invitation.

Our present investment procedures were discussed—no action was taken.

Mrs. Mae Francis, a home resident passed away. Our legal advisor will work with the Benevolent Board to complete her estate papers before delivery to the Trustees for final disposition.

A motion was made by T. R. Bramlett, seconded by Steve Baker, that the offer to buy Pearl Rogers property in Monahans be rejected and the property be retained until a later date. Motion carried.

Mrs. Frances Herrin, Associate Grand Matron, was welcomed to our meeting.

Our Worthy Grand Patron explained our Endowment Insurance Program.

Mrs. Miles reported we have received \$16,000 bequest from a friend in Dallas. The bequest has a provision that the money be used for the Home.

A monthly recap sheet of all monies received and the placement thereof was requested of the Grand Secretary (this has been received). Upon motion by T. R. Bramlett, seconded by Steve Baker, the Worthy Grand Matron was authorized to purchase a new electric portable typewriter.

Received a report from Mrs. DeVore, chairman of the Executive Committee for 1969, returning \$1,402.97 to Grand Chapter. Mrs. DeVore is to be commended for the effective money management for this annual session.

Upon motion by Steve Baker, seconded by T. R. Bramlett, that one half of the insurance premium of \$25.00 on property we jointly own with the daughter of one of our Home members be paid. Motion carried.

Motion by T. R. Bramlett, seconded by Steve Baker, that Steve Baker be authorized to sell all personal property of Mrs. Beulah Hampton for the best available price. Motion carried.

Perry Smithwick made a motion, seconded by T. R. Bramlett that the taxes be paid on the property at Monahans. Motion carried.

Meeting adjourned at 3:25 P. M.

Fraternally submitted,

PERRY SMITHWICK, Secretary

PROCEEDINGS ORDER OF EASTERN STAR

The Board of Grand Trustees met in the office of the Worthy Grand Matrons at 9 A. M., May 23, 1970. Meeting was called to order by Mrs. Annette Pierce and Perry Smithwick opened the meeting with prayer.

Mrs. Sally Matranga, Worthy Grand Matron, Mrs. Rebecca Miles, Grand Secretary, and all elected members of the Board were present. Minutes of last meeting were read and corrected to show money from the estate of Mrs. Byron L. Price to be placed in a special hospital account. The Board accepted Grand Chapter insurance coverage as presented for a cost of \$1.00 per member.

Mr. Forrest Smith was interviewed as a prospective bookkeeper for Grand Chapter. Mrs. Miles and our Auditor are going to make final decision on his employment.

We met jointly with the Benevolent Board to open bids on final phase of refurbishing of the Home. The low bid of \$122,336.00 was submitted by Loftin Witcher and accepted.

Mrs. Sally Matranga was granted an allotment of \$2,000.00 for General Grand Chapter Officers entertainment. This item was inadvertently omitted from the budget at the time of approval.

Upon motion by Perry Smithwick, seconded by T. R. Bramlett, the Grand Secretary was authorized to pay for refurbishing as payment became due from incoming Home Funds and not disturb present investment at this time. Motion carried.

Motion by T. R. Bramlett, seconded by Lillie May Hurst, that the Grand Treasurer be authorized to remove \$60,000.00 from the Home Fund Pass Book savings account as of July 1, 1970, and re-invest in the best available Government Securities. This money to be that which is producing the lowest yield. Motion carried. This money to be invested for a period up to 5 years.

Upon motion by T. R. Bramlett, seconded by Perry Smithwick, the property of Beulah Hampton in Big Springs to be sold by Steve Baker for best available price. Motion carried.

T. R. Bramlett made motion, seconded by Steve Baker, that Sister Mae Francis' property be sold for \$5,500.00. We pay the closing costs, this to be referred to Brother Chauncey Penix for completion.

Past Matron's pin of Sister Maggie Coons to be returned to Wedgwood Chapter.

Meeting adjourned at 3:45 P. M.

Respectfully submitted,

PERRY SMITHWICK, Secretary

MEETING OF BOARD—JULY 25, 1970

The meeting of the Board of Grand Trustees was called to order at 9:30 A. M. by the chairman, Mrs. Annette Pierce, in the office of the Worthy Grand Matron. Meeting was opened with prayer by Perry Smithwick. All

elected members were present except T. R. Bramlett. Our Grand Secretary and Grand Treasurer met with us. Motion was made that reading of minutes be deferred—motion carried.

Mr. Red Garrison and Mrs. Frank Blackstone of First Life Insurance Company were invited to present the Home Endowment Fund Expansion Program. The Board unanimously approved this program.

The minutes of previous meeting were read and approved.

Motion by Steve Baker, seconded by Lillie May Hurst, that all instructions to Grand Secretary and Grand Treasurer, pertaining to board business, be made by the board chairman or secretary, upon authorization of the board.

Reports show all papers belonging to Mae Francis Estate have been forwarded to Brother Chauncey Penix. Property now in process of liquidation.

Sister Hampton's property, in Big Springs, has not been sold as yet—negotiation in progress.

Mrs. Miles reported on meeting with Arlington officials on opening of Shannon Street behind O.E.S. property. All information on this project is to be sent to Brother Penix for him to handle in whatever manner he deems best.

Budget request from the Board of Directors of Grand Chapter Benevolences was received and studied. It will be presented to Grand Chapter for approval. (Copy is attached to these minutes.)

Mrs. Miles reported that a bookkeeper had been employed and was being trained.

Purchases of automobile for the incoming Worthy Grand Matron was discussed and our chairman was directed to contact Sister Herrin to ascertain her desire in an automobile.

Old papers found in the Home basement will be sent to Brother Penix to study and make disposition of same.

Resolution to raise salaries of Grand Secretary to \$500.00 per month and the Grand Treasurer to \$325.00 per month were prepared and signed by the Board to be presented to Grand Chapter.

Meeting adjourned at 3:50 P. M.

Fraternally submitted,

PERRY SMITHWICK, Secretary
CHAUNCEY E. PENIX

REPORT No. 2

Worthy Grand Matron, Worthy Grand Patron,
Distinguished Guests, my Sisters and Brothers:

We, the Board of Grand Trustees, are pleased to present for your approval the Proposed Budget of the Board of Grand Chapter Benevolences for the year 1970-1971.

HOME FUND

	1969-1970	1970-1971	Increase or (Decrease)
Home Salaries	\$ 51,100.00	\$ 55,600.00	\$ 4,500.00
Hospital Salaries	41,100.00	45,600.00	4,500.00
Payroll Taxes	4,850.00	5,227.00	377.00
Groceries	40,100.00	42,600.00	2,500.00
Utilities	17,750.00	20,100.00	2,350.00
Telephone	900.00	900.00	—0—
Cars, Tractors, Mowers	1,150.00	1,150.00	—0—
Laundry and Cleaning	6,000.00	4,000.00	(2,000.00)
Doctors	4,000.00	5,000.00	1,000.00
Drugs and Hospital Supplies.....	8,000.00	9,000.00	1,000.00
Office Supplies and Postage.....	750.00	600.00	(150.00)
Yard Maintenance	3,000.00	3,000.00	—0—
Maintenance and Supplies.....	2,200.00	2,500.00	300.00
Pest Control	600.00	600.00	—0—
Miscellaneous	500.00	500.00	—0—
	<u>\$182,000.00</u>	<u>\$196,377.00</u>	<u>\$ 14,677.00</u>

BOARD FUNDS

Business Manager's Salary	\$ 4,800.00	—0—	(4,800.00)
Superintendent's Salary	5,250.00	5,400.00	150.00
Registered Nurse's Salary	5,250.00	5,304.00	54.00
Dietitian Salary	4,800.00	4,872.00	72.00
Maintenance Engineer Service....	6,000.00	6,000.00	—0—
Painting	10,000.00	5,000.00	(5,000.00)
Home Repairs and Replacement..	2,000.00	3,500.00	1,500.00
Hospital Repairs and Repl't.....	1,500.00	2,000.00	500.00
Hospital Emergencies	4,000.00	4,000.00	—0—
Insurance	4,800.00	5,700.00	900.00
Funeral Expenses	3,000.00	3,000.00	—0—
New Equipment	1,000.00	2,000.00	1,000.00
Board of Directors—Travel	2,000.00	2,000.00	—0—
Board of Directors—Supplies.....	500.00	500.00	—0—
Christmas Fund	500.00	500.00	—0—
	<u>\$ 55,400.00</u>	<u>\$ 49,776.00</u>	<u>(\$ 5,624.00)</u>
TOTAL	<u>\$237,400.00</u>	<u>\$246,153.00</u>	<u>—0—</u>
BENEVOLENT AID	35,000.00	35,000.00	—0—
GRAND TOTAL	<u>\$272,400.00</u>	<u>\$281,153.00</u>	<u>—0—</u>

Respectfully submitted,

ANNETTE PIERCE, Chairman
T. R. BRAMLETT, Vice-Chairman
PERRY SMITHWICK, Secretary
STEVE BAKER, Member
LILLIE MAY HURST, Member

MR. T. R. BRAMLETT: I move the adoption of this report.

WORTHY GRAND MATRON: It has been moved and seconded that the report of the Board of Grand Trustees No. 2 be adopted. Is there discussion?

JUDGE CLYDE SMITH: Worthy Grand Matron, Sisters and Brothers:

This is one of the most important pieces of business that this Grand Chapter has to come before it, the Report of this Board of Grand Trustees. I deplore the fact that so few members are here this afternoon to hear this report that has so much to do with the welfare of our Home.

Were it not for the confidence I have in our Board of Grand Trustees I would certainly be seriously concerned. But I want to tell you, Sisters and Brothers, that if we are not going to stand behind this Board of Grand Trustees and our Benevolent Board, if we are not going to try to help them, I think it is a deplorable condition.

I am not objecting to this report, you understand. We just barely have a quorum here right now. And I think those of you who are here ought to make it your business to tell these members who are not here that tomorrow there is still going to be some very important business that is going to control the destiny of this Grand Chapter to a great degree. And I hope you will be an emissary and that you will make it your business to see to it that during tomorrow, and especially tomorrow morning and tomorrow afternoon, that the membership stay here so that they can vote.

I just wanted to say this in passing. I think the committee has made a good report. But it is too bad that so many people are not here to hear it. (Applause.)

WORTHY GRAND MATRON: How many Chapters are represented here at this time? Will you please stand up.

Sisters and Brothers, there is hardly a quorum here for the transaction of Grand Chapter business.

JUDGE CLYDE SMITH: I suggest that this splendid report be made in the morning. (Applause.)

MR. T. R. BRAMLETT: Sisters and Brothers, I would like to withdraw my motion to have the report adopted.

Thank you, Brother Clyde.

WORTHY GRAND MATRON: Brother Chuck Bramlett has withdrawn his motion to adopt the report until in the morning.

RECOGNITION OF ARRANGEMENTS COMMITTEE

WORTHY GRAND MATRON: Sisters and Brothers, I would like to recognize at this time the Arrangements Committee.

Grand Marshal, you will present the Arrangements Committee in the West.

I would like to present at this time the Grand Chapter Arrangements Committee and to express my appreciation for the wonderful job this committee has done. (Prolonged applause.)

Thank you, very much.

GRAND CHAPTER CALLED FROM LABOR TO REST

(The Bible was closed, and at 4:20 P. M. Grand Chapter was Called from Labor to Rest until 8:00 P. M.)

The Benediction was by the Grand Choir.

Tuesday Evening, September 29, 1970
8:00 P. M.

The Tuesday Evening Session was Called to Order by Mrs. Edna Earl Duke, Past Grand Matron, and Judge Marvin B. Simpson, Jr., Member of the Jurisprudence Committee, General Grand Chapter.

Preceding the Call to Order Organ Melodies were by Mrs. Pat Smith.

CALL TO ORDER

MRS. EDNA EARL DUKE: Distinguished Members, Sisters and Brothers:

It is with particular pleasure that Judge Marvin B. Simpson, Jr., and I greet you, our beloved Texas Membership, this Tuesday Evening of The Harp of Happiness Session. Our hearts are filled with happiness that we have been accorded the real privilege, through the graciousness of our Worthy Grand Matron, Mrs. Sally Matranga, of also welcoming our many Distinguished Members who are with us tonight from other Grand Jurisdictions.

Judge Simpson, will you welcome these distinguished members.

JUDGE MARVIN B. SIMPSON: Past Grand Matron, may I join with you in thanking our beautiful and beloved Worthy Grand Matron for this privilege of helping to open this Tuesday Evening Session. It brings back wonderful memories to me. Just a few short years ago it was our privilege to share the East in this Grand Chapter.

Thank you again for this privilege. (Applause.)

MRS. EDNA EARL DUKE: I now Call to Order this Tuesday Evening Session of the Eighty-eighth Session of the Grand Chapter of Texas.

Sister Grand Marshal, you will invite the Worthy Grand Matron, the Worthy Grand Patron and Grand Officers to enter the Grand Chapter Room, that we may enjoy their beautiful Grand Officers Drill.

ENTRANCE OF GRAND OFFICERS

The Grand Officers and their Personal Pages then entered the Grand Chapter Room and performed their Precious Rose Drill.

MRS. EDNA EARL DUKE: Grand Marshal, you will escort Mrs. Mildred Haney Harris, Past Most Worthy Grand Matron, Mrs. Katherine Poulis, Chairman of the Public Relations Committee and Judge Marvin Simpson, Member of the Jurisprudence Committee, all of the General Grand Chapter to the East.

Mrs. Mildred Haney Harris was escorted by Judge Clyde Smith, Past Grand Patron.

Mrs. Katherine Poulis was escorted by Mr. Byron Poulis.

Judge Marvin Simpson was escorted by Mrs. Earlyne Simpson.

While the General Grand Chapter Officers were being escorted to the East Mr. Richard L. Fisher sang "If I could Tell You of My Devotion."

MRS. EDNA EARL DUKE: Sister Mildred Harris, Sister Katherine Poulis and Judge Marvin Simpson, I am deeply honored to be in your

presence as Texas' Own Past Grand Matrons and Past Grand Patron, now bearing titles of great distinction in the General Grand Chapter.

Sister Mildred Harris, as our most illustrious member, your gracious dignity and outstanding service to our Order when you served as our Most Worthy Grand Matron is always a source of great pride to each and every member of the Grand Chapter of Texas. We welcome you tonight with deep attachment and much respect. (Applause.)

Sister Katherine Poulis, Chairman of the Public Relations Committee, and one of our most esteemed Past Grand Matrons, we have all been most cognizant of the service you have rendered General Grand Chapter these three years in the office for which you are so eminently qualified. The membership of this Grand Chapter joins me in paying a special tribute of praise and love for the manner in which you always shoulder all responsibilities and successfully perform every duty. (Applause.)

Judge Marvin Simpson, Member of the Jurisprudence Committee, and my own Worthy Grand Patron who presided with me over our own Glad Tidings Sessions in this Coliseum in 1966, it is with personal pride that I greet you as a distinguished member of the Official Family of our Most Worthy Grand Matron, Mrs. Sayda Pettersen. The membership welcomes you with affection and salute your accomplishments. (Applause.)

This night has been set aside by our Worthy Grand Matron and Worthy Grand Patron to honor the three of you. May it truly make your hearts sing the melody, "Loveliest Night of the Year," and be just that for each of you.

Worthy Grand Matron and Worthy Grand Patron, it is with difficulty that I attempt to word the appreciation in my heart for the courtesy you have extended to me of Calling this Session to Order with Judge Marvin Simpson, my own Worthy Grand Patron and Member of the Jurisprudence Committee of the General Grand Chapter. You must know the "Glad Tidings" memories that flood my whole being since last I stood here in 1966, just four short years ago. But of more importance are the moments of great pride now as I share with you the beauty and success of your own Harp of Happiness Session in this year of 1970.

Your talented fingers have plucked the strings of our hearts this year as you have diligently led and inspired our membership with you outstanding Home Endowment Program and other worthy projects. We have been impressed by your noble efforts and purposes to awaken all the members of Texas to a rededication of the landmarks of our order. We thrill with joy at your successful accomplishments. (Applause.)

I know Judge Simpson is anticipating the opportunity of addressing both of you.

JUDGE MARVIN B. SIMPSON: I want to thank you both again for this honor, Worthy Grand Matron and Worthy Grand Patron. (Applause.)

MRS. EDNA EARL DUKE: Now, Worthy Grand Matron, again with grateful thanks for this honor, I present your gavel.

WORTHY GRAND MATRON: Sister Edna Earl Duke and Brother Marvin, Thank you for Calling this Session to Order.

WORTHY GRAND PATRON: Sister Edna Earl and Judge Marvin Simpson, I, too, would like to add my thanks and best wishes for presiding here, and we express our appreciation to you for Calling this Session to Order.

My fellow townsman, Judge Simpson, I have been privileged to be with you on many occasions. We are grateful for your service to our Grand Chapter and for your presence at this session.

Thank you. (Applause.)

WORTHY GRAND MATRON: We will now have the report of the International Temple Committee, Mrs. Loraine Porter.

REPORT OF INTERNATIONAL TEMPLE COMMITTEE
"HARPS OF HAPPINESS" SESSION

Worthy Grand Matron, Worthy Grand Patron, Past Most Worthy Grand Matron, Past Grand Matrons, Past Grand Patrons, Other Distinguished Members, My Sisters and Brothers:

Worthy Grand Matron, Dear Sally, I wish to thank you for your confidence in me and for the privilege and pleasure of having served on the committee of International Temple Fund. This year of service and my contact with the Chapters through our correspondence will always be a pleasant memory to me.

Although we had only one (1) Chapter reaching 100% goal this year, I feel that we have come just a little nearer in our effort of being a 100% Grand Chapter. The International Temple Building and its furnishings is a building worthy of representing our beautiful Order of the Eastern Star . . . so if you have not already given your "One Dollar Once in a Lifetime," will you not send it now so that this building may be perpetuated.

I wish to thank our Grand Secretary, Sister Rebecca Miles, for her time and assistance given me during the year.

I would like to thank our Worthy Grand Matron again for giving me this year of service in her Grand Family.

Respectfully submitted,

LORAIN M. PORTER
Chairman of International Temple
Fund Committee

REPORT FOR INTERNATIONAL TEMPLE FUND
THE YEAR—1969-1970

1. Total Contributions received	\$ 319.00
2. Total Bond Dollars credited	397.50
3. 100% Chapters Last Report	399
4. 100% Chapters To Date	400
5. Chapters Attaining 100% 1969-1970	1
6. 100% Chapters Contributing to Fund	25
7. Chapters Not 100% Contributing	1
8. Chapters Contributing 1969-1970	31
9. Chapters Showing Temple Slides	12
10. Letters Written	229

WORTHY GRAND MATRON: Thank you, Sister Loraine Porter.

We will now have the report of the Fraternal Correspondent, Mrs. Marie Harcum.

REPORT OF FRATERNAL CORRESPONDENT

"MAKE ME AN INSTRUMENT OF THY PEACE"

Worthy Grand Matron, Worthy Grand Patron, Past Most Worthy Grand Matron, Sister Mildred Haney Harris, Our Two Distinguished Members of General Grand Chapter, Sister Katherine Poulis, Chairman of Public Relations Committee and Judge Marvin B. Simpson, Jr., Member of the Jurisprudence Committee, Past Grand Matron, Past Grand Patron, Distinguished Members, Sisters and Brothers:

I'd like to give a special thanks to: Herb Crow, J. C. Gilmore, Weldon High, D. A. Morris, Robert Wood and Claude Worthy and your very fine and cooperative Arrangements Committee, especially Grover Mathews, B. A. (Buck) Pinette, and David Bratton.

Love, goodwill, and understanding hearts exist everywhere as our Sisters and Brothers beautifully decorate Grand Chapter meeting rooms to carry out each individual theme for the year, as described below. Wouldn't it be wonderful if these great attributes could be bound together around our world? Today,

If we would only resolve to "Let There Be Peace On Earth And Let It Begin With Me" we would become an Instrument of God's Peace. Peace does not rest in the Charters and Covenants alone. It lies in the hearts and minds of each person. May we look forward with bright hopes to lasting Peace on Earth by it starting with each of us.

Worthy Grand Matron it has indeed been a pleasure for me to serve as your Fraternal Correspondent this past year. It was wonderful to visit with each Grand Jurisdiction through the pages of their Proceedings which was a rich and rewarding experience. Thank you most sincerely for having given me this opportunity. A special thanks to Sister Rebecca Miles, our Grand Secretary for getting the Proceedings to me promptly and printing the articles in our Bulletin throughout the year. I have received and visited with 53 Jurisdictions this year and find that basically we are all the same, but each Jurisdiction has its own personality. I would like to say a very special thank you to Sister Mildred Haney Harris, because of her friendship and courtesies extended me, through the years, this year was more meaningful since so many of these people I read about, I knew personally through Sister Mildred.

It is customary to give a history of the founding of our Order for the benefit of those who are attending our Grand Chapter for the first time. However, while the story merits repeating, this information is accessible, as it is in the Ritual, and if you have not read it, I urge you to do so, as it is most interesting.

The Order of The Eastern Star is International consisting of four Bodies: General Grand Chapter which was organized in 1876, and has Jurisdiction over 49 Grand Chapters in the United States, 10 in Canada, 1 in Puerto Rico and is over Subordinate Chapters in Alaska, Burma, Canal Zone, China, France, Germany, Hawaii, Japan, Mexico, The Netherlands, Okinawa, Philippines, West Indies and Yukon, for a total of 59 Grand Chapters over 14,150 Subordinate Chapters and over 3 million members. The Supreme Grand Chapter of Scotland has Jurisdiction over Chapters in Australia, England, New Zealand, Scotland and South Africa and meets twice a year. The Independent Grand Chapter of New York and New Jersey have Jurisdiction over their own respective States.

Each Grand Jurisdiction under General Grand Chapter follows the same Ritual, but each has its own Constitution, Rules and Regulations. New York

is governed by the Macoy Ritual and is the only State that displays Esther's Point of the Star upward. New Jersey is governed by a modified version of the Robert Morris Ritual.

The Ritual is published in English, Chinese, Spanish, Italian and German. Over the years many changes have taken place in the Ritual but the colors, emblems, signs, passes and cabolistic word have remained unchanged.

In all Jurisdictions, our Holy Bible rests upon every Altar, reminding us that our Order is founded on a belief in God. Prayer is a vital part of our ceremonies. Many of the informal openings were spectacular with their pageantry while others were beautiful in their simplicity. Church Services precede the opening of many Grand Sessions, and in many instances, these Worship Services are conducted as we conduct ours by young people who have received ESTARL Awards.

The Flag of our Country a symbol of our proud heritage holds the first place of honor and is always received in the East with great pride. Each individual State Flag, Eastern Star Flag and The Christian Flag are also received in the East in most Jurisdictions.

Our International Temple in Washington, D. C. displays the lighted Star within the Pentagon within the Circle—The Emblem of General Grand Chapter. This beautiful building contains 54 rooms 20 of which are opened for visitors to view the priceless furnishings given by members from all parts of the world. Rooms in the Temple are also used for the residence of The Right Worthy Grand Secretary, and for offices of The Most Worthy Grand Matron and Most Worthy Grand Patron. The value of our Temple is placed at three million dollars, is completely paid for, and is maintained by funds to which every member pays \$1.00 once in a life time.

The International Peace Garden was established and dedicated on July 24, 1932, commemorating the 150 years of Peace between U. S. and Canada, and is located on the boundary between Manitoba and North Dakota, and is an example of unity of purpose and sincere fraternalism. It covers over 2,300 acres, 888 being donated by the State of North Dakota and 1,451 acres being donated by the Province of Manitoba. It is a symbol of peace between Canada and the United States. The entrance to this Garden is guarded by two Flags, Old Glory and The Canadian Maple Leaf. Its purpose is clearly stated on the bronze plaque which is inscribed "To God In His Glory" we two Nations dedicate this Garden and pledge ourselves that as long as man shall live we will never take up arms against each other." Almost every Grand Jurisdiction supports this project. When Most Worthy Grand Matron Abbie Hanson and Most Worthy Grand Patron Franklin Miles, prescribed over the "World Peace Session" in 1952, which was the 27th Triennial in Milwaukee, Eastern Star became a part of this project. Our Most Worthy Grand Matron, Sister Sayda Pettersen has had as her project to have a Chapel in the Peace Garden and I'm pleased to advise that on July 18, 1970, this Chapel was dedicated in a beautiful and impressive ceremony. Our Most Worthy Grand Matron presented the Chapel and it was accepted by John Storman, President of the Internation Peace Garden Inc. The corner stone was laid by our Most Worthy Grand Matron assisted by members of the Peace Garden Committee, and Past Most Worthy Grand Matrons and Patrons. An Organ was given for the Chapel and dedicated by R. Donald Stewart in memory of Sister Jean and Brother R. Donald Stewart, Past Most Worthy Grand Patron. The Organ was accepted by Rev. Joseph Stewart, Past Grand Patron of Ontario, and Sister Irene Ramsey, Past Grand Matron, who has visited us many times served on this committee this Triennial. It was in Milwaukee that The Eastern Star as an organization started the interest and became a part of the International

Peace Garden and in Milwaukee this our Most Worthy Grand Matron will submit her report that the Chapel has been given by The Eastern Stars.

From the wealth of material available, this is just a short resume of some of the interesting items gleaned from my reading. A more complete statistical report of the various Jurisdictions will be printed in the Proceedings.

DID YOU KNOW?

Indicative of the fact that we are a Benevolent, Christian and Patriotic Order is substantiated by the contributions totaling in the millions given to charity annually. All Jurisdictions support General Grand Chapter projects as well as special projects of their own. Most Jurisdictions contribute to the support and Maintenance of Eastern Star and Masonic Homes as well as Homes for children. Many support our Youth Organizations: International Order of Rainbow for Girls, Jobs Daughters and DeMolay Boys. The lack of attendance and loss of membership seems to be a great problem throughout our Order and much effort is being expended to keep our Chapters active and alive with enthusiasm.

Grand Chapter Sessions vary in length from 1 to 5 days and registration fees range from 50c to \$5.00.

Approximately 30 Grand Jurisdictions allow dual membership.

Texas and Kansas are the only two Grand Chapters that place the Square and Compass on the Open Bible. Texas has more Subordinate Chapters than any other State.

Alabama grades their Chapters by Point System.

Arizona has a "Square and Compass" Association for Crippled Children.

Arkansas' Worthy Grand Matron sent 5,623 cards to O. E. S. Shut-ins.

After the Flags have been presented at Grand Chapter the Star Point Emblems are presented in ceremony.

British Columbia gave \$8,024.00 to Cancer Research and Dressing, their outstanding project.

Connecticut has a Worthy Grand Matron's Emergency Fund to be used at her discretion to help needy Sisters and Brothers.

District of Columbia have a group called "Star Ladies" who assist daily at The Masonic and Eastern Star Homes.

Delaware—Each Chapter takes part in their Memorial Service. Chapters having a death presented a white flower and those not having a death presented with a Red Flower of Thankfulness.

Florida has an Eastern Star Magazine of 48 pages with subscriptions from many other Jurisdictions.

In Iowa the Fraternal Correspondent's Report is given at the Grand Representatives' Luncheon.

Kansas, may vote to give a Life Membership but this must be approved by The Worthy Grand Patron before it is presented.

Kentucky members make an Annual Pilgrimage to home of Dr. Rob Morris at LaGrange, Ky. The Masonic Widows and Orphans Home in Louis-

vile has been in operation 100 years and was the first Masonic Home in the world.

Louisiana's Worthy Grand Matron had as her project "To Enrich The Lives of Others"—1,095 benefitted by it with useful articles in a chest on Valentine's Day. Funds for this came from Worthy Grand Matron's corsage Fund and Worthy Grand Patron's Boutonniere Fund.

Manitoba gave to 24 charitable organizations a total of \$21,778.00. Also, in Manitoba, a pair of white gloves is given the Worthy Grand Matron if there are no grievances during the year.

Michigan is oldest Grand Chapter, holding their 102nd Session.

Nova Scotia is the youngest—only 21 years old; Ohio is the largest and Puerto Rico, the smallest, and conducts their meetings in Spanish. They support a Leper Colony.

In Massachusetts, a loving cup is presented to the Chapter that has the greatest average per capita, contribution to a special scholarship award.

Nebraska sponsors the Fremont Home for Boys.

In Nevada Chapter members remain seated when the Bible is opened informally.

Main has two Chapters on Islands, one 3 miles and one 12 miles at Sea.

North Carolina gave 15—50-Year Pins this year.

North Dakota fines Chapters \$10.00 if they are not represented at Grand Chapter Sessions.

New Hampshire and Maine Grand Officers held an Exchange Night with 547 members present and 109 different Chapters represented.

Oklahoma Grand Officers provide Christmas for the Home for the Aged. The Program is given by children supervised by their director.

Pennsylvania sponsored a cruise to Hawaii and proceeds were given to their Home Maintenance and Operating Fund. They maintain two Eastern Star Homes and give two Rainbow Girls Scholarships each year.

Rhode Island is the only Grand Jurisdiction that completes its Grand Chapter Session in one day.

Saskatchewan—adopted a 5 year old Chinese Daughter living in Taiwan.

Scotland commissions Brothers as Grand Representatives.

During Degrees when the Associate Conductress reports there are candidates in waiting, the Treasurer retires and collects the dues.

Supreme Grand Chapter meets twice a year, one day in April and one in October. Supreme Grand Committees do most of their work and meet several times a year. Grand Officers serve two years. Queen Mother of England is a member of Supreme Grand Chapter.

South Carolina has traveling Stars. A certificate is given for 20 visits on The Worthy Grand Matrons Itinerary. Blue Bird Pin is given for each 20 additional visits.

Tennessee has a "Look Out Committee" who receive information from all Chapters on cards sent, Flowers, phone calls, food, fruit baskets, etc. Results most rewarding.

Vermont has 11 Districts and each has District Deputy Grand Matron and District Deputy Grand Patron.

Virginia's Worthy Grand Matron's name is Mary. The Matrons and Patrons called themselves "Mary's Little Lambs." Open Installations are not permitted in Grand Jurisdictions of Virginia and California. They may be held on Sunday with Special Dispensation and upon majority vote of Chapter. One Chapter in Louisiana meets on Sunday. North Carolina maintains "Camp Rainbow." Iowa holds a 3 day School of Instruction for District Instructors and Grand Officers. Wyoming is the home of Our Right Worthy Associate Grand Matron, Sister Mae Mickelson.

Today, we are living in a changing world, but after reading the Proceedings of our Grand Jurisdictions, I am most definite in my belief that there is one group of people who feel the strong bonds of fraternal love and spiritual kinship, who have faith, who pray, who have courage compassion and humility and do not believe that God is dead. They are the Members of the Order of the Eastern Star.

In securing a theme for this report—realizing that Sister Mildred Haney Harris had for her "Peace In Our Father's World" and Sister Katherine Poulis and Brother Marvin Simpson represent our present Most Worthy Grand Matron who's theme is "Forward To Peace In God's Cathedral" and Our Worthy Grand Matron's purpose is "Music of The Heart" with the Lyre her Emblem and her Session "Harps of Happiness" I could think of nothing more appropriate than "Make Me An Instrument of Thy Peace."

On every heart throughout the world, there is one thought—one prayer. May all men live as Brothers and Peace reign everywhere. To have Peace it must begin with each and everyone of us. A Harp of many strings cannot be played if one string is lost and as long as one person has hate in his heart we cannot have peace. At this time, Brother Richard L. Fisher, Accompanied by our Grand Organist, Sister Mertis Stone will bring us in Music and Song:

"Let There Be Peace On Earth And Let It Begin With Me."

Thank you, Dick and Mertis.

Our Grand Representatives play a most important role in our Grand Jurisdictions. They are the Diplomatic Corps of The Eastern Star and have the rare opportunity to live in the making of Eastern Star History. As envoys of a special mission Grand Representatives from all over the world join hands in the True Spirit of Fellowship and Service, to help speed the day when all the world will realize the importance of that great Commandment that we must "Love One Another." They strengthen the bonds of fraternal friendship through correspondence and visits to their Jurisdiction's Grand Chapter Session which many have made from our Grand Jurisdiction this year, proving that it is the Fatherhood of God and the Brotherhood of Man that will bring Peace to the World.

To all visiting Grand Representatives, it has been a pleasure to greet you and the members of this Grand Jurisdiction join with me in extending you a warm Texas Size Welcome. To our very own Grand Representatives you have carried out our Worthy Grand Matron's and Worthy Grand Patron's purpose in Sharing your *Courage* with others, in having *Compassion* for those less fortunate and serving with *Humility*.

At this time our Grand Representatives will make a formation for you of the Lyre, the emblem of our Worthy Grand Matron. It will be formed with three string, one of *Compassion* one of *Courage* and one of *Humility*. Our leaders for this formation will be Sisters, Mildred Love, Sarah Fingers, Opal Tippen, Agnes Morris and Alma Chandler.
At this time without saying anything, Grand Marshal will escort:

Worthy Grand Matron—Worthy Grand Patron (Spot will follow them) as Dick Fisher sings—"Around the World."

Sister Katherine Poulis and Judge Marvin B. Simpson, Jr. (Spot will follow them) as Dick Fisher sings "Everywhere You Go." They are escorted to the two strings on either side of the Lyre.

Sister Mildred Haney Harris (Spot Follows Her and is *held* on her and the two General Grand Officers either side of her in the Lyre) Dick Fisher sings I'll Weave a Lei of Stars.

Music is the only language in which you cannot say a mean or sarcastic thing. Happy the world would be if we could all sing our message as Brother Richard L. Fisher has just sung our message to these Honored and Distinguished Members, accompanied by our Grand Organist, Sister Mertis Stone.

GRAND MARSHAL NOW CONDUCTS WORTHY GRAND
MATRON, WORTHY GRAND PATRON AND HONOREES
BACK TO GRAND EAST

Our leaders will now conduct our Grand Representatives back to their places in the Grand Chapter Room. As they move quietly, Brother Richard L. Fisher accompanied by our Grand Organist, Sister Mertis Stone will bring us in Music and song—"Eternal Life."

Thank you sincerely Richard Fisher, Mertis Stone, Grand Representatives and Thank you our General Grands.

Sister Sally has given us the Instrument and our Past Worthy Grand Matron and Most Worthy Grand Matron have given us the Theme of "Peace." It is not "Peace" in terms of war with other nations we need, it is placing our hands in God's hand and submitting completely to His will whereby, we will become an Instrument of His Peace because we will have Peace of Mind, Peace of Heart, Peace of Soul, and through Him each of us will become an Instrument of Peace throughout His world. Yes, Lord, Make Me An Instrument of Thy Peace.

MARIE HARCUM
Fraternal Correspondent

WORTHY GRAND MATRON: I know that everyone has enjoyed this report. (Applause.)

May we hear now from Judge Marvin Simpson.

JUDGE MARVIN B. SIMPSON: Worthy Grand Matron, Worthy Grand Patron, Past Most Worthy Grand Matron, Grand Officers, Distinguished Guests, Sisters and Brothers:

This report tonight tells more than I could express to you in words.

It is indeed a privilege, a pleasure, and a high honor to represent the great State of Texas and the Order of the Eastern Star in the General Grand Chapter.

As you know, very shortly General Grand Chapter will be meeting in Milwaukee. If you have the opportunity you should attend, because this is the Body that controls all the Subordinate Jurisdictions and the laws and rituals emanate from that source.

I, again, want to thank you Worthy Grand Matron and Worthy Grand Patron for this privilege, and to wish for you a most successful Grand Chapter Session.

Thank you again for this privilege. (Applause.)

WORTHY GRAND MATRON: Thank you, Judge Marvin Simpson.

May we now have a word from Sister Katherine Poulis.

MRS. KATHERINE POULIS: Worthy Grand Matron, Worthy Grand Patron, Past Most Worthy Grand Matron, Distinguished Guests, My Sisters and Brothers:

As you see, it is not on the printed program that I am scheduled to speak tonight.

Last year on a similar event the hour had gotten quite late and when it came time for my address I gave my address to an almost empty house, except for a few hardy souls who had managed to hold out. Further than that, my good friend Hall Etter did not take down my address, as he thought it was a prepared speech, and most of it was not. So the Proceedings simply read, "Sister Katherine Poulis gave an eloquent address."

Somehow or other, in spite of the lost speech, Grand Chapter managed to survive. (Applause.) So I believe, Sisters and Brothers, our Grand Chapter might profit perhaps by hearing less speeches. (Applause.) So I think again this year the Proceedings might report that I gave my address eloquently as Room 1025, Rice Hotel. (Applause.)

WORTHY GRAND MATRON: It is now my happy privilege to present to you our Past Most Worthy Grand Matron, Mrs. Mildred Haney Harris. (Applause.)

GREETINGS—MRS. MILDRED HANEY HARRIS

MRS. MILDRED HANEY HARRIS: Worthy Grand Matron, Worthy Grand Patron, General Grand Chapter Committee Members, Past Grand Matrons and Past Grand Patrons of Texas, beloved friends of this Texas Grand Chapter—

Thank you, my lovely Worthy Grand Matron, for the privilege and courtesy of bringing Greetings from the General Grand Chapter on this evening of Inspiration and beauty. The melodies of the music and song and your words of friendship will make this special session of "Harp of Happiness" live always in our heart.

You took your lovely Gold Harp to Miami, Florida, and gave us the beautiful strains of your music at my installation as your Most Worthy Grand Matron. I shall ever love you for the peace and harmony you brought into my heart with the tender strains of sweet music at that very early "Sun Up" Installation. You will remember that daylight was breaking when the benediction was given.

That gift from you of "Peace of Heart" went with me through the three busy years of service and travel with our more than 3 million members around the Fraternal World.

My deepest appreciation and thanks for those melodies which linger on.

It is a Miracle that the Stars were put in place.

It is a Miracle the earth was hung in space.

This World is a part of that glorious firmament—a part of that miracle—a small part but we hope an intelligent part and a great Spiritual part.

The living pictures, brought to us during the flights of our Astronauts, of its beauties and wonders as seen by them, flying through the Star light trails around the World and beyond to the sentimental Moon, prove that it is beautiful beyond description.

It was my privilege as your Most Worthy Grand Matron to fly around this World, touching down in many Cities and Towns of many Countries, visiting in remote villages as well as the Capitols of the world. I found, at that time, deep appreciation for Our Order of the Eastern Star, its purposes and teachings were important in the minds and hearts of our Fraternal leaders and most of the membership. There was a great dedication to our Christian way of Life.

However, our records at that time were showing a decrease in membership by demission or suspension. That was our first signal of distress in our great Fraternal Order which reaches from the Far East to the Middle East to the West, the North and the South.

Today, in this short span of time we find ourselves facing a completely different World. *Is this* World today a completely new world in which our sound basic truths have lost purpose? Never in our history has a social Order undergone such far reaching disturbances *at one time*.

Changes have ordinarily come more slowly. People, in the past, have been for the most part able to adjust themselves to life's changes which bring a new way of living. It has not always been done easily or peacefully but we were able to keep *something* to cling to that had a secure stable core.

So, we are concerned—vitaly concerned—Concern with the future is easy to understand—we are living in a swirling world where change is coming so fast that we feel the "Future" is truly crowding the "Now."

Halloween for the children has completely crowded out Thanksgiving for the adults; and we find ourselves in one mighty swoop from October to Christmas and the New Year.

Our Fraternal Order is caught in this whirling Movement of humanity's mass along with our other dedicated groups, even our Churches.

Change has always been a part of human existence. The thing that is different now is the *pace* of change. What are the prospects of this change in the future? Will it continue to accelerate and come faster and faster? Will it effect every part of our life, our personal values, our morality and even our religion?

Some believe it will. We felt the great concern of the M. W. Grand Master on last evening as he spoke to us. However, this major upheaval, which we are going through is difficult to comprehend much less adjust to.

In this period of change we must seek to make our old truths more meaningful and influential in this new environment. This and this alone should be the underlying philosophy in meeting these changes.

Our Order may require a different outreach and approach to its teachings; and our dedication to its meanings and its purpose must be greater.

Why do we *not* have a greater percentage of our fine Masonic Order interested? Do they hear too much discussion at home of the problems which we create, in our Chapters by often being self centered, self willed, desiring to run things our way and just in general being unkind to *some* instead of being kind, forbearing and forgiving to all.

These unhappy situations, where they exist, must be resolved only in our Chapter rooms. No person outside should know of our problems and we, as individuals, should try not to dictate or run the affairs of our Chapter or Grand Chapter. This same mistake of creating friction in our Chapter or Grand Chapter has a tremendous influence on our sons and daughters—our young people. They are not interested in being a part of this intrigue or discord, and so they are staying away from the Orders which in years past were a great influence on building character in the lives of the young people.

So let's get back to the dedication of the real purposes of our Order *in family life*.

Let's be kind, forbearing and forgiving towards all people. Let's live in our daily lives, our pronounced belief in the existence of our Supreme Being.

Let's live with an understanding heart and forgiveness for even the one who does us wrong. Let's emulate the teachings and example of the Founder of our Order who was gentle, kind, tender of heart and loving in disposition toward all.

We will then make a better world in this age of great change, for ourselves and especially for our young people. "For 'tis love and love alone the world is seeking." (Applause.)

WORTHY GRAND MATRON: Thank you, Sister Mildred Haney Harris, for that beautiful message.

Sisters and Brothers, it is still a little early. We have our Grand Choir over here, and I think it would be a good idea if they would sing for us. (Applause.)

GRAND CHOIR

The Grand Choir sang "Healing."

BENEDICTION

The Benediction was by Mrs. Barbara Harrison, Grand Chaplain.

Wednesday Morning, September 30, 1970
9:00 A. M.

The Wednesday morning session was Called to Order by Mrs. Eunice Connell, Past Grand Matron, and Mr. Chauncey Penix, Past Grand Patron.

Preceding the Call to Order Organ melodies were by Mrs. Pat Smith.

CALL TO ORDER

MRS. EUNICE CONNELL: September is summer's fruition, the fulfillment of Spring's promise. As one of the pages from the closing season of color and splendor unfolds before our eyes the glories of harvest time are revealed.

The God of Beauty has blessed our efforts, our deeds and our labors, and we are here to view the harvest of this year enriched with colors truly divine.

So for many of us autumn is the most glorious time of the year. I think I can agree, for it is truly a blessing to greet each of you again, and I look forward to every moment with you.

I now Call to Order this Wednesday morning session of the Harp of Happiness Session, of the Grand Chapter of Texas.

We will now be favored by the Sound of Music Drill by the Grand Pages, Assistant Warders, Grand Sentinels and the Masonic Education Committee.

SOUND OF MUSIC DRILL

The Grand Pages, Assistant Grand Warders, Assistant Grand Sentinels and Masonic Education Committee Members entered the Grand Chapter Room with the Grand Organist playing the "Sound of Music." They formed a beautiful Harp of Happiness. The drill was written and conducted by the Grand Marshal, Mrs. Billie Rogers.

MRS. EUNICE CONNELL: Sister Grand Marshal, you will invite the Worthy Grand Matron, Worthy Grand Patron and other Grand Officers to enter the Grand Chapter Room.

ENTRANCE OF GRAND OFFICERS

The Grand Officers entered in regular formation, and the Worthy Grand Matron and Worthy Grand Patron were introduced, and given Grand Honors. The Grand Officers then assumed their stations.

MRS. EUNICE CONNELL: Sister Mertis Stone, Grand Organist, Grand Choir Director Miss Peggy Patterson, and Grand Choir, thank you for your beautiful music this morning. The language of tones belongs equally to all mankind, and melody is the absolute language in which the musicians speaks to every heart. Grand Organist, Grand Choir Director and Grand Choir, you have spoken to every heart here this morning.

Sisters and Brothers, let us show our appreciation. (Applause.)

Brother Chauncey, I am deeply grateful that our Worthy Grand Matron has afforded us this pleasure. Yours and Sister Mildred's friendship is a priceless treasure to me and to the entire membership. I am sure they would like to hear from you.

MR. CHAUNCEY PENIX: Sister Eunice Connell, Past Grand Matron, Worthy Grand Matron, Worthy Grand Patron, Past Most Worthy Grand Matron, Distinguished Guests, Sisters and Brothers:

I feel like saying to you, take off your shoes, the formal part of this is over.

I want to thank you, Worthy Grand Matron and Worthy Grand Patron, for inviting us to open this Grand Chapter Session. I doubt very seriously

the Worthy Grand Patron had anything to do with it. I am judging by my own experience in the Order.

After sixteen years I am most surprised that any person would remember that I ever served or that anybody would ever invite me to assist in opening Grand Chapter. I was a young man when I took the office. I appreciate my friends in Grand Chapter. If you took them away I wouldn't be here, I will tell you that. Unless I could be associated with them I would stay at home on the banks of the creek in my little town, and I wouldn't even think about Grand Chapter. I appreciate all of you, and I appreciate the service I have had with my Worthy Grand Matron. I am not going to tell you that life was smooth and that everything was perfect while we served. But I will tell you we never had a serious thing come between us.

I am proud that I had the privilege of serving with my own Worthy Grand Matron. I appreciate her and I appreciate her husband.

Thank you. (Applause.)

MRS. EUNICE CONNELL: Worthy Grand Matron, I want to thank you for inviting my Worthy Grand Patron and me to open this Wednesday Morning Harp of Happiness Session of our beloved Grand Chapter.

Worthy Grand Matron, music has played a very important part in your life. Through it you have scored a host of friends. It was through your music that we met.

This may seem to be a strange comparison to you, but in memory I recall your beautiful harp upon which you played so skillfully. I have come to believe a harp such as yours has much in common with you and me. It was made by a Master Craftsman, beautifully constructed remarkably responsive, and efficiently played, it vibrates with thrilling tones of harmony.

We, too, give off vibrations by words, thoughts, deeds and feelings, and if tuned into the right vibrations we create harmony and beauty in our own life and in the lives of others. So for a beautiful year of service I salute you, my treasured friend and Master Music Maker. Your melodies will linger in the hearts of all of us in the years to come.

Worthy Grand Patron, it is my observation that the Worthy Grand Patron sometimes feels that he is second fiddle. But remember, Dick, the leader of an orchestra is always a man who had played second fiddle.

Seriously, Worthy Grand Patron, life gives to every man a staff and a scale of notes. The song he sings is one of his own fashioning. The world will stop to hear it if it is sweet. If it be brave and good they will follow him. You have been a good leader in your own right, and we shall long remember your service to our beloved Order.

Worthy Grand Matron, I now present you the gavel so that you may preside.

WORTHY GRAND MATRON: Thank you, Sister Eunice Connell.

GRAND CHAPTER CALLED FROM REST TO LABOR

Grand Chapter was proved, the Bible was opened, and Grand Chapter was Called from Rest to Labor at 9:45 A. M.

WORTHY GRAND MATRON: Sisters and Brothers, our Invocation this morning will be given in song by our Grand Choir.

INVOCATION

For the Invocation the Grand Choir sang "I Am Weak and Thou Art Strong."

WORTHY GRAND MATRON: Sister Eunice and Brother Chauncey, thank you very much for Calling this Wednesday Morning Session to Order.

Sister Eunice, we appreciate your beautiful words and it is our hope that we may continue to warrant them in service to our Great Order.

Brother Chauncey, it is always a great satisfaction to have your presence in Grand Chapter and to have the benefit of your long and cherished service to our Order.

WORTHY GRAND PATRON: Sister Eunice Connell and Brother Chauncey Penix, I, too, would like to thank you for Calling this Session to Order. And remember that I was a Chauncey Penix boy and that I got interested in working in Grand Chapter along about the time you two were serving in the Grand East.

Now, Brother Chauncey, I know that we Past Grand Patrons sometimes are not remembered too well, and I want to recite a little experience I had this year at one of the schools. Some of the boys were talking, and one of them said, "I was one of the Smith boys." And then one of them said, "I was one of the Chauncey Penix Boys."

And somebody said, "Who was that?" (Applause.)

But, Brother Chauncey, I want you to know that I remember that I was one of the Chauncey Penix boys and I am very proud of your fine service to Grand Chapter. Thank you for your wonderful service. (Applause.)

WORTHY GRAND MATRON: Our Devotional this morning will be brought by our charming and talented Past Grand Matron, Mrs. Cynthia May Watts.

DEVOTIONAL

MRS. CYNTHIA MAY WATTS, Past Grand Matron:

Worthy Grand Matron, Worthy Grand Patron, Past Most Worthy Grand Matron, Distinguished Guests, Sisters and Brothers:

In the quietness of this early morning hour, in reverence and in praise, we lift our hearts to the throne of God to rejoice and give thanks for this gloriously beautiful day the Lord has given to us.

The Psalmist says: Praise God in His Sanctuary; praise Him in the firmament of His power. Praise Him for His mighty acts; Praise Him according to His excellent greatness. Praise Him with the sound of the trumpet; Praise Him with the Psaltery and Harp; Praise Him with the Timbrel and Dance; Praise Him with stringed instruments and Organs. Praise Him upon the loud Cymbals; Praise Him upon the high sounding Cymbals; Let every thing that hath breath praise the Lord. Psalm 150.

The Apostle Paul says "In Everything Give Thanks for it is the Will of God in Jesus Christ Concerning You." 1 Thessalonians 5:18.

This is a personal message to the Believer in Jesus Christ. It is real; it is meaningful, it is wonderful. At this moment I give thanks to a loved one for giving me a little book that has been such an inspiration. It contains assets

of incomparable values in faith and love, revelations of a dedicated life to God's will and way. Now I want to share with you some excerpts from this book entitled: "Mine Eyes Have Seen The Glory" by Anita Bryant, a nationally known singer and entertainer.

Many of you have seen and heard Miss Bryant on Television and heard her say "Breakfast Without Orange Juice Is Like A Day Without Sunshine!"

Millions of people know Anita Bryant through her appearances on the Billy Graham Crusades; For seven consecutive stints with Bob Hope Christmas Tours to perform for American Service Men in Viet Nam, and other far flung military bases throughout the world.

Anita Bryant was born in Oklahoma, and lived with a big singing, church-going family. God blessed this beautiful girl with a Golden Talent, a beautiful voice that was to charm millions. Her beloved grandparents recognized at an early age that this little girl possessed an unusual talent so they encouraged her by saying over and over again: Sing, Anita Sing.

The first performance of this young entertainer was in her own Church; at the age of two years she sang her favorite song: Jesus Loves Me This I Know, For The Bible Tells Me So.

As a teenager Anita Bryant accepted Jesus Christ as her personal Lord and Saviour. Prayer became her chief weapon against fear. From that time on and throughout her life, Miss Bryant never makes a decision without first taking the matter to the Lord in prayer. She never goes before a camera or on stage without first asking God for His blessing.

In life there are experiences of happiness and there are experiences of sadness. The life of Miss Bryant was no exception. In her early teenage life she suffered a great heartache that seemed so unnecessary. Her mother and father separated and this divided their home sweet home. With her troubled heart, one night Anita knelt beside her bed and prayed: Lord Please Guide Me, I Need You So Much At This Time. I want to do your will. Quite a few tears streamed down her face, then suddenly Miss Anita said: "I felt a tremendous, indescribable peace descend upon me. I knelt there drained of all feeling and tension, simply waiting—how long I knelt there I do not know, but I do remember I jumped to my feet, feeling absolutely washed with relief and joy because I know that God had blessed me with his great love and definitely wanted me to serve him with my life. This was my great moment of submissiveness."

Anita Bryant has received countless professional honors since she became at 18, second runner-up to Miss America in the Miss America Pageant in Atlantic City, New Jersey. During this time a very handsome, young man, by the name of Bob Green, from Miami, Florida, served as one of her escorts. She was not aware of the impression she had made on him nor of his serious intentions. Two years later Bob Green and Anita Bryant were married, and moved to Miami, Florida to make their home.

Following the Miss America Pageant, Miss Bryant engaged in professional singing, and soon achieved her first gold record, followed by numerous other outstanding records and albums in sacred, patriotic, popular and show categories.

The night she lifted her tremendous voice in the White House in singing "The Battle Hymn of The Republic" something amazing happened. Electrified by the fervent way she sang "Mine Eyes Have Seen The Glory" the President of the United States led his world famous guests in a standing ovation.

Anita Bryant has appeared 14 times at the White House. In 1968 she became the first vocalist ever to appear on the podiums of both the Democratic and Republican Conventions. She is the youngest citizen ever elected to the Oklahoma Hall of Fame.

One of the greatest personal triumphs of Miss Anita Bryant was experienced at the funeral of her beloved Grandmother, who had given her so much love and so much encouragement to sing. In flying from Miami to Tulsa, Anita prayed over and over for the Lord to give her strength to sing. As a beautiful tribute to a great loved one, as a personal testimony to kindred and friends, Anita Bryant for a moment hung her head in silent prayer, then lifted her golden voice through a ray of sunshine that instantly enveloped her, she sang "My God How Great Thou Art."

For Anita Bryant and her Husband-Manager, Bob Green, and their four miracle children, they have worked hard to keep their family life paramount. "It is in my home," she said, "I want to always witness for my Christ. There is no such thing as private Christianity. It takes every kind of witness from every kind of Christian to share the power of Jesus' Love."

"My own best witness is through the medium of music. In many times and places, 'Mine Eyes Have Seen The Glory'—the glory that seems so bright—at home."

(At this time Mrs. Watts presented to the Worthy Grand Matron, Mrs. Sally Matranga, a copy of this book.)

WORTHY GRAND MATRON: Thank you, Sister Cynthia May Watts, for that beautiful and inspiring devotional.

At this time we will have the adoption of the Fraternal Correspondent's Report. I recognize Mrs. Marie Harcum.

ADOPTION OF REPORT OF FRATERNAL CORRESPONDENT

MRS. MARIE HARCUM: Worthy Grand Matron, thank you again for naming me as your Fraternal Correspondent.

And I want to express my appreciation to Dick Fisher for assisting in our report with his wonderful voice. And thank you, our membership, for staying and listening to the Fraternal Correspondent's Report.

Worthy Grand Matron, I move the adoption of the Fraternal Correspondent's Report as given last evening.

The report was adopted.

WORTHY GRAND MATRON: We will now have the adoption of the International Temple Committee Report.

ADOPTION OF INTERNATIONAL TEMPLE COMMITTEE REPORT

MRS. LORAIN PORTER: Worthy Grand Matron, I move the adoption of the International Temple Committee Report as given last evening.

Thank you, Worthy Grand Matron, for the privilege of serving.

The Report was adopted.

WORTHY GRAND MATRON: Our Grand Treasurer did not give her report yesterday, so at this time we will have the report of the Grand Treasurer.

Report of Grand Treasurer

To the Grand Chapter of Texas, Order Eastern Star:

I present for your consideration a summary of cash receipts, disbursements, balances and investments in the funds for the period of September 5, 1969, to July 31, 1970.

A Supplemental Report will be in the Proceedings due to the date of Grand Chapter.

BENEVOLENT FUND

Balance September 5, 1969		\$ 66,987.11
Received from Grand Secretary		17,269.12
Interest from savings		2,010.77

Disbursements:

Paid to Home Board	\$ 14,750.00	
Balance July 31, 1970	71,517.00	
	<u>\$ 86,267.00</u>	\$ 86,267.00

Allocation of Funds:

Peoples State Bank, Baytown	\$ 24,165.54
Midland National Bank, Midland, Texas	11,307.45
First National Bank, Hurst, Texas	10,167.34
Republic National Bank, Dallas, Texas	14,824.70
Marshall Savings & Loan, Marshall, Texas	11,051.97
	<u>\$ 71,517.00</u>

HOME WELFARE FUND

Balance September 5, 1969	\$ 53,994.51
Received from Grand Secretary	36,559.44
Interest from savings	1,082.18

Disbursements:

Purchase Treasury Bills	\$ 59,793.87
Balance July 31, 1970	31,842.26
	<u>\$ 91,636.13</u>
Balance in Harris County Savings & Loan, Baytown, Texas.	\$ 91,636.13

ENDOWMENT INTEREST FUND

Balance September 5, 1969	\$ 39,841.84
Received from Grand Secretary	25,750.46
Interest from savings	1,052.45

Disbursements:

Purchase Bonds	\$ 42,052.45
Balance July 31, 1970	24,592.30
	<u>\$ 66,644.75</u>
Balance in Texas Bank & Trust, Sweetwater, Texas.	\$ 66,644.75

PROCEEDINGS ORDER OF EASTERN STAR

HOME EXPANSION FUND

Balance September 5, 1969		\$ 16,464.15
Disbursements:		
Paid to Beals Construction Co.	\$ 10,334.52	
Paid to Preston Geren	1,753.57	
Balance July 31, 1970	4,376.06	
	<u>\$ 16,464.15</u>	\$ 16,464.15
Balance in Checking, Peoples State Bank, Baytown, Texas.		

HOME ENDOWMENT FUNDS

Balance September 5, 1969		\$ 23,231.09
Received from Grand Secretary		3,709.68
Interest from savings		131.25
		<u>\$ 27,072.02</u>
Allocation of Funds:		
First City National Bank, Houston, Texas	\$ 2,700.09	
Jacksonville Bldg. & Loan, Jacksonville, Texas	10,000.00	
Graham Savings & Loan, Graham, Texas	10,000.00	
Jacksonville Bldg. & Loan, Jacksonville, Texas	4,371.93	
	<u>\$ 27,072.02</u>	

HOME ROOM FURNITURE

Balance September 5, 1969	\$ 1,456.40
Balance in First National Bank, Dallas, Texas.	

HOME HOSPITAL FUND

Balance September 5, 1969	—0—
Received from Grand Secretary	\$ 16,366.61
Interest from Savings	92.12
	<u>\$ 16,458.73</u>
Balance in American Savings & Loan, Grand Prairie, Texas.	

1969 O.E.S. MILEAGE FUND

Mileage Appr.		\$ 16,000.00
Disbursements:		
Paid to Delegates	\$ 9,908.76	
Refund to Grand Secretary	6,000.00	
Balance for late checks	91.24	
	<u>\$ 16,000.00</u>	\$ 16,000.00

K. T. EYE FOUNDATION

Balance September 5, 1969	\$ 1,662.63
Received from Grand Secretary	861.57
Disbursements:	
Paid to A. C. Martindale	\$ 2,246.60
Balance July 31, 1970	277.60
	<u>\$ 2,524.20</u>
Balance in First National Bank, Big Spring, Texas.	\$ 2,524.20

GRAND CHAPTER OF TEXAS

215

CANCER FUND

Balance September 5, 1969	\$	899.64
Received from Grand Secretary		42.00
		<hr/>
	\$	941.64
Disbursements:		
paid to M. D. Anderson Hospital, Houston	\$	941.64

PURL ESTATE FUNDS

Balance September 5, 1969	\$	30,719.09
Received from Grand Secretary		4,874.99
Interest from savings		874.49
		<hr/>
	\$	36,468.57

Allocation of Funds:

Odessa Savings & Loan, Odessa, Texas.....	\$	19,880.23
Mutual Savings & Loan, El Paso, Texas.....		17,088.34
		<hr/>
	\$	36,468.57

EDUCATIONAL LOAN FUND

Balance September 5, 1969	\$	11,675.15
Received from Grand Secretary		1,908.28
Interest from savings		510.18
		<hr/>
	\$	14,093.61
Balance in savings, American National Bank, Austin, Texas.		

RELIGIOUS EDUCATION FUND

Balance September 5, 1969	\$	3,547.64
Received from Grand Secretary		13,385.06
Disbursements:		
Paid to Chairman ESTARL	\$	5,767.92
Balance July 31, 1970		11,164.78
		<hr/>
	\$	16,932.70
Balance in Citizens National Bank, Waco, Texas.	\$	16,932.70

HOME FUNDS

Balance September 5, 1969	\$	353,778.89
Received from Grand Secretary		302,121.16
Interest from savings		4,001.35
Refund from Bond purchase		906.17
Disbursements:		
Paid to Home Board	\$	244,900.00
Paid to Grand Secretary, taxes		1,500.00
Paid to Preston Geren, Architect		5,505.12
Paid to Witchner Const. Co.		19,836.00
Ladies in Home		15,120.00
Purchase Bond		60,020.00
Balance July 31, 1970		313,926.45
		<hr/>
	\$	660,807.57
	\$	660,807.57

Allocation of funds:

Equitable Savings & Loan, Fort Worth, Texas.....	\$ 12,440.67
Southwestern Savings & Loan, Houston, Texas.....	11,469.53
Sabine Valley Savings & Loan, Center, Texas	10,000.00
First Federal Savings & Loan, Lubbock, Texas.....	11,731.31
American Savings & Loan, Houston, Texas	2,562.85
Austin Savings & Loan, Austin, Texas	10,000.00
First Federal Savings, Amarillo, Texas	169.11
Mutual Savings & Loan, Arlington, Texas	10,000.00
United Savings & Loan, Corpus Christi, Texas	15,000.00
Tarrant Savings & Loan, Fort Worth, Texas.....	15,000.00
Security Federal Savings & Loan, Amarillo, Texas.....	15,000.00
Guaranty Federal Savings & Loan, Galveston, Texas.....	10,000.00
First Federal Savings & Loan, Greenville, Texas	10,000.00
Metropolitan Savings & Loan, Dallas, Texas	10,087.50
Port Arthur Savings & Loan, Port Arthur, Texas.....	10,000.00
Oak Cliff Savings & Loan, Dallas, Texas	10,000.00
Houston First Federal Savings & Loan, Houston, Texas.....	10,000.00
National Bank of Commerce, Dallas, Texas	140,465.48
	<hr/>
	\$313,926.45

GENERAL FUNDS

Balance September 5, 1969	\$212,577.96
Received from Grand Secretary	156,966.70
Interest from savings	3,247.41

Disbursements:

Total Vouchers given	\$ 96,068.65
Balance July 31, 1970	276,723.42

372,792.07 \$372,792.07

Allocation of Funds:

Corsicana Savings & Loan, Corsicana, Texas.....	\$ 15,000.00
Abilene Savings & Loan, Abilene, Texas.....	14,813.45
First National Bank, Dallas, Texas	5,558.30
Bank of Southwest, Houston, Texas	3,182.41
Fort Worth National Bank, Fort Worth, Texas.....	15,000.00
Citizens National Bank, Brownwood, Texas	13,146.97
First Federal Savings & Loan, Beaumont, Texas.....	10,517.48
Haltom City State Bank, Fort Worth, Texas.....	15,000.00
Security Savings & Loan, Pampa, Texas	10,000.00
First Federal Savings & Loan, Corpus Christi	10,000.00
Gonzales Co. Savings & Loan, Gonzales, Texas	10,000.00
Mutual Savings & Loan, Austin, Texas	10,515.85
San Angelo Savings & Loan, San Angelo, Texas	10,354.04
First Federal Savings & Loan, New Braunfels, Texas.....	10,000.00
Citizens National Bank & Trust Co., Baytown, Texas.....	123,634.92

\$276,723.42

APPRECIATION

To the members of the Grand Chapter of Texas:

I wish to express deep and sincere appreciation for the privilege of serving you as Grand Treasurer. I have endeavored to give prompt and conscientious attention to the duties of my office.

For the invitations to attend meetings that have come to me, I thank each Chapter. My only regret is that the barrier all too often raised by time and distance prevented my acceptance.

WORTHY GRAND MATRON:

Words are inadequate to express my love to you. Soon our year will have ended and the year we have spent so happily serving together will be but a pleasant memory, but it will be a memory sparkling with your deeds of love and kindness.

“May love always be near you,
Bringing cheer in countless measure,
And every single minute be
A Symphony you will always treasure!”

WORTHY GRAND PATRON:

I extend my heartfelt thanks, for the harmonizing chord tells us that you have given of your best in your loyal, capable and faithful service. I appreciate you and Earnesteene as my real friends. I have always been proud to call you “Worthy Grand Patron.” May the good you have done over our great State come back to you in double measure.

GRAND SECRETARY:

To my faithful co-worker, Sister Rebecca Miles, I extend my thanks for another year of splendid service together.

ASSOCIATE GRAND MATRON AND ASSOCIATE GRAND PATRON:

Frances and Victor, soon you will assume the responsibilities of Worthy Grand Matron and Worthy Grand Patron. My special wish for both of you is that you may know and realize to the fullest, all the joy and satisfaction which you both so richly deserve.

GRAND TRUSTEES:

Grand Chapter could not possibly function without the splendid work of our Grand Trustees. Thank you for the faithful service you have given throughout this year and for the duties you are performing at this session. A special thank you for the help you have given me all through the year.

Many acts of kindness and thoughtfulness from the membership of Texas this year have added joy to my service as your Grand Treasurer. May we always have melodies of love in our hearts for this Eastern Star year.

Sincerely and fraternally,

JETTIE HINTON,
Grand Treasurer

GRAND TREASURER’S SUPPLEMENTAL REPORT

July 31, 1970 through October 31, 1970

ENDOWMENT INTEREST FUND

Balance July 31, 1970	\$ 24,592.30
Received from Grand Secretary	16,263.01
	<hr/>
Balance in Texas Bk. & Trust, Sweetwater	\$ 40,855.31
	\$ 40,855.31

ARTHRITIS AND RHEUMATISM

Balance July 31, 1970.....		—0—
Received from Grand Secretary	\$	369.00
Balance in Grand Prairie State Bank	\$	369.00

HOME WELFARE FUND

Balance July 31, 1970	\$	32,049.39
Received from Grand Secretary		3,601.83
Interest from saving		337.75
		<hr/>
	\$	35,988.97
Balance in Harris Co. Sav. & Loan, Baytown	\$	35,988.97

ESTARL FUND

Balance July 31, 1970	\$	11,164.78
Received from Grand Secretary		1,841.08

Disbursements:

Paid to General Grand Chapter	\$	11,164.00	
Balance Oct. 31, 1970		1,841.86	
		<hr/>	
	\$	13,005.86	\$ 13,005.86
Balance in Citizens National Bank, Waco, Texas	\$	13,005.86	\$ 13,005.86

HOME FUNDS

Balance July 31, 1970	\$313,926.45
Received from Grand Secretary	22,392.94
Received from Interest	1,135.19

Disbursements:

Witcher Const. Co.	\$	67,129.20	
Preston Geren		1,304.48	
Home Board		61,538.25	
Grand Secretary, Tax & Ins.		1,000.00	
Ladies in Home		5,960.00	
Balance Oct. 31, 1970		200,522.65	
		<hr/>	
	\$337,454.58		\$337,454.58

Allocation of funds:

Equitable Sav. Loan, Fort Worth	\$	12,597.14
Southwestern Sav. Loan, Houston		11,613.89
Sabine Valley Sav. Loan, Center		10,000.00
First Fed. Sav. Loan, Lubbock		11,877.95
American Sav. Loan, Houston		2,595.11
Austin Sav. Loan, Austin		10,000.00
First Fed. Sav. Loan, Amarillo		171.24
Mutual Sav. Loan, Arlington		10,000.00
United Sav. Loan, Corpus Christi		15,000.00
Tarrant Sav. Loan, Fort Worth		15,000.00
Security Sav. Loan, Amarillo		15,000.00
Guaranty Sav. Loan, Galveston		10,000.00
First Fed. Sav. Loan, Greenville		10,000.00

GRAND CHAPTER OF TEXAS

219

Metropolitan Sav. Loan, Dallas	10,087.50
Port Arthur Sav. Loan, Port Arthur	10,000.00
Oak Cliff Sav. Loan, Dallas	10,653.33
Houston First Fed. Sav. Loan, Houston	10,000.00
National Bank of Commerce, Dallas	25,926.49
	<hr/>
	\$200,522.65

EDUCATIONAL LOAN FUND

Balance July 31, 1970	\$ 14,093.61
Interest from savings	152.69
Disbursements:	
Sent to Mrs. Miles correct error	\$ 912.90
Balance Oct. 31, 1970	13,333.40
	<hr/>
	\$ 14,246.30
Balance in savings, American National Bank, Austin	\$ 14,246.30

PURL ESTATE FUND

Balance July 31, 1970	\$ 36,468.57
Received from Grand Secretary	1,533.58
Interest from savings	242.25
	<hr/>
	\$ 38,244.40
Odessa Sav. Loan, Odessa	\$ 19,622.48
Mutual Sav. Loan, El Paso	18,621.92
	<hr/>
	\$ 38,244.40

K. T. EYE FOUNDATION

Balance July 31, 1970	\$ 277.60
Received from Grand Secretary	963.90
	<hr/>
	\$ 1,241.50
Balance First National Bank, Big Spring	

HOME HOSPITAL

Balance July 31, 1970	\$ 16,458.73
Interest from savings	207.01
	<hr/>
	\$ 16,665.74
Balance American Savings & Loan, Grand Prairie.	

HOME ENDOWMENT

Balance July 31, 1970	\$ 27,072.02
Interest from savings	131.25
Disbursements:	
Paid to Grand Secretary	\$ 4,503.18
Bal. October 31, 1970	22,700.09
	<hr/>
	\$27,203.27
First City National Bank, Houston	\$ 27,203.27
Jacksonville Bldg. Loan, Jacksonville	\$ 2,700.09
Graham Sav. Loan, Graham	10,000.00
	<hr/>
	\$ 22,700.09

BENEVOLENT FUND

Balance July 31, 1970	\$ 81,606.74
Received from Grand Secretary	489.10
Interest from savings	433.79

Disbursements:

Home Board	\$ 4,470.00	
Bal. Oct. 31, 1970	78,059.63	
	\$ 82,529.63	\$ 82,529.63
Peoples State Bank, Baytown		30,296.64
Marshall Sav. Loan, Marshall		11,190.98
Republic Nat'l Bank, Dallas		14,991.48
First Nat'l Bank, Hurst		10,167.34
Midland Nat'l Bank, Midland		11,413.19
		\$ 78,059.63

GENERAL FUND

Balance July 31, 1970	\$276,723.42
Received from Grand Secretary	24,606.26
Interest from savings	673.89

Disbursements:

Total Vouchers	\$ 58,269.15	
Balance Oct. 31, 1970	243,734.42	
	\$302,003.57	\$302,003.57
Citizens Nat'l Bank, Brownwood		13,295.69
Abilene Sav. Loan, Abilene		14,998.62
Bank of Southwest, Houston		3,182.41
First Nat'l Bank, Fort Worth		15,000.00
Corsicana Sav. Loan, Corsicana		15,000.00
First Fed. Sav. Loan, Beaumont		10,656.42
Haltom City State Bank, Fort Worth		15,000.00
Security Sav. Loan, Pampa		10,000.00
First Fed. Sav. Loan, Corpus Christi		10,000.00
Gonzales Sav. Loan, Gonzales		10,000.00
Mutual Sav. Loan, Austin		10,653.87
San Angelo Sav. Loan, San Angelo		10,354.04
First Fed. Sav. Loan, New Braunfels		10,000.00
First Nat'l Bank, Dallas		5,621.34
Citizens National Bank & Trust, Baytown		89,972.03
		\$243,734.42

JETTIE HINTON
Grand Treasurer.

GRAND TREASURER: Worthy Grand Matron, I move that this report be referred to the proper committees.

Motion carried.

WORTHY GRAND MATRON: We will now have another report by the Board of Grand Trustees.

REPORT OF BOARD OF GRAND TRUSTEES

REPORT NO. 2

MR. T. R. BRAMLETT: Worthy Grand Matron, this is our Report No. 2 which was read yesterday afternoon.

MR. T. R. BRAMLETT: Worthy Grand Matron, I move the adoption of this report.

WORTHY GRAND MATRON: Is there any discussion?

The report was adopted.

REPORT NO. 4

MR. T. R. BRAMLETT: Worthy Grand Matron, this is Report No. 4: Worthy Grand Matron, Worthy Grand Patron, Distinguished Guests, My Sisters and Brothers.

We, the Board of Grand Trustees purpose the following budget for Contingencies:

Home Fund Contingency:	\$ 7,500.00
General Fund Contingency:	
Worthy Grand Matron	1,500.00
Grand Chapter	3,500.00
	\$12,500.00
Total	

Respectfully submitted,

MRS. ANNETTE PIERCE, Chairman
 MR. T. R. BRAMLETT, Vice-Chairman
 MR. PERRY SMITHWICK, Secretary
 MR. STEVE BAKER, Member
 MRS. LILLIE MAY HURST, Member

MR. T. R. BRAMLETT: Worthy Grand Matron, I move the adoption of this report.

The report was adopted.

REPORT NO. 3

MR. STEVE BAKER: Worthy Grand Matron, this is our Report No. 3:

To: The Board of Grand Trustees

From: Frances Key Herrin, Associate Grand Matron

The following Budget for the year 1970-1971 is submitted for your consideration:

Mileage	\$ 16,000.00
Grand Matron's Expense Fund	2,800.00
Grand Patron's Expense Fund	1,800.00
Associate Grand Matron's Expense Fund	800.00
Associate Grand Matron's Books and Supplies	400.00
Associate Grand Patron's Expense Fund	150.00
Grand Conductress Expense Fund	100.00
Associate Grand Conductress Expense Fund	100.00
Grand Secretary's Office Expense Fund	4,000.00

Office Building Maintenance	1,500.00
Fidelity Bond (Grand Secretary and Grand Treasurer)	150.00
Social Security and Unemployment	1,200.00
Roster and Proceedings	15,000.00
Annual Printing	15,000.00
Office Help (Grand Secretary)	16,900.00
Grand Matron's Automobile Expense	1,500.00
Grand Matron's Automobile	2,345.00
District Deputies and Deputies Expense	3,800.00
Grand Examiners Expense	600.00
Fraternal Correspondent	25.00
International Temple Committee	25.00
By-Laws Committee	75.00
Welfare Committee	300.00
Transportation and Mileage Committee	10.00
Credentials Committee	10.00
Registration Committee	20.00
Grand Chapter Memorials-Flowers	100.00
Grand Chaplains Memorial	100.00
Editing Proceedings	40.00
Worthy Grand Matron's Jewel	500.00
Worthy Grand Patron's Jewel	300.00
Delegates' Expense to G. G. C. (6)	2,000.00
Installation Expenses	750.00
Entertainment—Visiting Grand Officers	750.00
Grand Secretary's Salary	6,000.00
Grand Treasurer's Salary	3,900.00
Grand Treasurer's Expense Fund	220.00
Grand Chapter Session	12,500.00
Board of Grand Trustees	1,400.00
Audit	3,500.00
ESTARL Committee	100.00
Grand Matron's Secretarial Expense	500.00
Grand Histrians Expense	50.00
Total	\$117,320.00

Thank You:

FRANCES KEY HERRIN,
Associate Grand Matron

Respectfully submitted,

MRS. ANNETTE PIERCE, Chairman
MR. T. R. BRAMLETT, Vice-Chairman
MR. PERRY SMITHWICK, Secretary
MR. STEVE BAKER, Member
MRS. LILLIE MAY HURST, Member

MR. STEVE BAKER: Worthy Grand Matron, I move the adoption of this report.

WORTHY GRAND MATRON: Is there discussion?

The report was adopted.

WORTHY GRAND MATRON: Sisters and Brothers, I know that many times at Grand Chapter you have heard Judge Clyde Smith, and I know that you look forward to hearing his views on matters of importance that come

before this Grand Chapter. This morning Judge Smith is going to speak to us, and I know you will want to give him your undivided attention.

Judge Clyde Smith. (Applause.)

“THE USE OF SQUARE AND COMPASSES ON THE BIBLE”

JUDGE CLYDE E. SMITH:

Worthy Grand Matron, Worthy Grand Patron, Past Most Worthy Grand Matron, Other General Grand Officers, Grand Officers, Sisters and Brothers:

I am grateful to the Worthy Grand Matron for the privilege of addressing this Wednesday morning session. It is a signal honor. Worthy Grand Matron, with the assistance of our Worthy Grand Patron and with the cooperation of many loyal friends, you have provided for us a wonderful and constructive program for the entire session. It is a great inspiration to see present so many of those who have labored for years to preserve the principles and ideals of this secret organization.

There are certain fundamental principles which must never be forgotten, if we expect to survive as a dynamic influence for good. In order to promote and perpetuate the spirit of harmony among men and love for our fellow man, we, as a group, must stand firmly for law and order in this country, as well as the observance of law and order within our own organization. As a background for our subject, I call your attention to certain provisions of the constitution of General Grand Chapter together with excerpts from our own constitution. Article XIII, of the 1876 Constitution of General Grand Chapter, relating to the organization of Grand Chapters, contains Section 2, which reads:

“The said Grand Chapter shall make such rules and regulations for its government as may be necessary, *not inconsistent with* the regulations of the General Grand Chapter.

As you know, a dispensation to organize our Grand Chapter was issued in 1884. We find in the 1886 Proceedings of General Grand Chapter a paragraph in the Most Worthy Grand Patron's report which reads:

“A constitutional number of Chapters in the State of Texas having organized a Grand Chapter, and adopted a Constitution, Regular and Proper in its provisions, and elected Grand Officers, it was duly recognized by me July 20, 1884 as The Grand Chapter O. E. S. of Texas, forming a part of this General Grand Chapter.”

From the beginning, if one follows strictly the provisions of the respective constitutions (General and Grand) there has never been any room for doubt in my mind as to the powers of each. I quote one section of our 1884 Constitution to demonstrate what I mean:

“Section 2. The authority of Grand Chapter shall be supreme within its jurisdiction excepting matters under the control of the General Grand Chapter.”

The continued existence of General Grand Chapter and Grand Chapters, in peace and harmony, depends largely upon the interpretation given the provisions of their respective constitutions and the charter under which our Grand Chapter operates. It is somewhat comparable to our Federal and State governments. For example, we have in both Federal and State governments three branches of government, legislative, executive and judicial. These branches of government operate successfully so-long as each functions in a

manner to avoid a conflict in the exercise of power. Our Supreme Court of Texas is often called upon to decide questions which belong solely to the legislative branch of the government. In such case, it is our solemn duty to rule that the judiciary is without power to rewrite the law; if the law is to be changed, it must be accomplished by legislative act and not by judicial fiat.

One of the chief powers which is recognized to rest with the general Grand Chapter is that of preserving uniformity of the ritual and lectures. My examination of the Proceedings of General Grand Chapter, the papers and writings, as well as conferences with such leaders as Dr. Alfred C. McDaniel,¹ The Honorable M. A. Childers,² The Honorable Frank Lynn,³ and Mrs. Mildred H. Harris,⁴ only to name a few, as well as a careful study of the constitutions of General Grand Chapter and the Grand Chapter of Texas, so far as our use of the square and compasses is concerned, leads me to conclude that the authority to prohibit the use of the square and compasses at Eastern Star meetings does not rest with General Grand Chapter. This is true simply because, as you know, the Ritual does not contain any provision which prohibits or authorizes the use of the square and compasses.

My purpose in discussing this subject is not to stir up strife over our long usage of the square and compasses, but to impress upon each of you the need for being prepared in the future to knowledgeably defend our sacred right to continue the use of these emblems. The alertness of our leaders in the past and their ability to convince the membership of General Grand Chapter that some few, by their decisions, have erroneously ruled, that the use of the Square and Cocompasses on the Bible is in violation of the Ritual is to be commended. From the time our Charter was granted in 1884, this Grand Chapter has never sought to operate in any manner contrary to the agreement contained in its Charter. We are cognizant of the fact that our original Charter contains the following provision:

“And we *do require*, that said Grand Chapter shall be duly represented at the assemblies of the General Grand Chapter; that said Grand Chapter shall forever use only the Ritual now issued or hereafter to be issued by the General Grand Chapter; that said Grand Chapter shall make no laws which are not in accord with the Ritual, Constitution, Rules and Regulations of the General Grand Chapter, in failure or neglect thereof this Charter and the powers granted therein are to cease and to be of no further validity.”

There are a number of us here today who actively participated in the the revision of our constitution in 1937. It was my privilege to work with many others in adopting Article 11, Relationship to General Grand Chapter, which reads:

“RELATIONSHIP TO GENERAL GRAND CHAPTER

“Section I. Allegiance to General Grand Chapter. This Grand Chapter declares its allegiance to the General Grand Chapter of the Order of the Eastern Star in the following particulars:

¹Dr. Alfred C. McDaniel Grand Patron of Texas (1900-1901); Most Worthy Grand Patron of General Grand Chapter.

²Honorable M. A. Childers, Grand Master of the Grand Lodge of Texas (1925-1926); Worthy Grand Patron of Texas (1934-35).

³Honorable Frank Lynn, Worthy Grand Patron of Texas (1917-1918), Most Worthy Grand Patron General Grand Chapter(.....).

⁴Mrs. Mildred H. Harris, Worthy Grand Matron of Texas, O.E.S. (1938-39); Most Worthy Grand Matron General Grand Chapter (.....).

- “(1) Requirements for membership in the Order.”
- “(2) Landmarks of the Order.”
- “(3) Secret Work of the Order.”
- “(4) Ritual of the Order, so far as it relates to opening, closing, initiation, installation, test oath and funeral ceremonies.”
- “(5) Signet of the Order.”

“Section 2. Support of General Grand Chapter. This Grand Chapter agrees to make an annual assessment of two cents per capita for the support of the General Grand Chapter if requested by that body to do so.”

Earlier in this address I quoted from our original Charter (1884) the provision that our Grand Chapter shall make “no laws which are not in accord with the Ritual, constitution, Rules and Regulations of the General Grand Chapter.” I respectfully urge each of you to strictly comply with this and all other provisions of our Charter and Laws. George Washington, our first President, in his farewell address delivered on September 19, 1776, admonished the people that it was their duty to obey every law as written until such law or laws have either been changed or repealed.

As heretofore indicated, a few members of the General Grand Chapter have unsuccessfully sought to deprive us of the right to use the Square and Compasses under the mistaken belief that the Ritual prohibits such use. General Grand Chapter, in years past, has never failed to sustain our position.

In 1958, the subject of the use of the Square and Compasses was revived in Texas. The matter was called to my attention by Mrs. Harris and Judge Childers. As early as March 1958, Mrs. Harris furnished me with considerable data in regard to the question. On November 15, 1960, the late Judge Childers, one of our greatest leaders, addressed a letter to me in which he said in part; “In all probability the ‘Square and Compasses on the Altar’ question will arise at the General Grand Chapter . . . I suggest that you study this whole question and be prepared to represent our Grand Chapter . . .” Our combined efforts were successful to the end that the question was not presented at that session and has never been raised since.

The significance of the Masonic signs and emblems can be found in Masonic encyclopedias, the most popular one being by Massey and another by Oliver. I will not attempt to go into this subject in detail but I will attempt to clarify the use of the Square and Compasses at our Eastern Star meetings. These emblems united as commonly observed in connection with the letter G is frequently referred to as the Masonic emblem and is understood by most Masons to have that significance. The Square and Compasses do not necessarily have the same significance, as the generally recognized Masonic emblem but to the Mason it has a special significance which is understood by its members and the significance can be found in the several Masonic encyclopedias which are available to anyone.

The use of the Square and Compasses at the Eastern Star meetings was granted by the Grand Lodge of Texas, and has been used since the institution of The Grand Chapter of Texas. It was requested because of a rule of the Grand Lodge that no person or organization could use “landmark 5” of the Eastern Star for any purpose without authorization from the Grand Lodge and to be assured that the use of this landmark was not abused in any way

it was agreed that the Eastern Star be privileged to use these emblems as designed and to impress the Eastern Star of the necessity to observe the moral and sacred principles that the Masonic Order deems necessary for the perfection of Eastern Star rites. In observing the relations of this emblem to the Eastern Star it would be a constant reminder that the misuse of this landmark will be objected to by that Order, and further the quality of membership in the Eastern Star must closely coincide with that of the Masonic Order. The Masonic Order realizes the sovereignty of the Eastern Star and that it will not dictate the methods of operation of its ceremonies or any way conflict with its ritualistic observance, but it requires allegiance from the Eastern Star in respect to "Landmark 5" and the observance moral, civil and sacred principles of Masonry so well known by members of the Eastern Star.

The presence of these emblems in the Chapter room means a close tie with the Great Masonic Order and a beautiful sacred relationship with our Creator. The presence of these emblems gives real purpose and meaning to Landmark 5 and makes it *our* bulwark of strength in the O. E. S. with our Masonic relations and our fellowman. (Applause, the Assembly standing.)

WORTHY GRAND MATRON: Thank you, Judge Clyde Smith, from the bottom of my heart. (Applause.)

BIBLE CLOSER

The Bible was closed for the presentation and reports of the District Deputy and Deputy Grand Matrons.

REPORTS OF DISTRICT DEPUTY GRAND MATRONS REPORT OF DISTRICT DEPUTY GRAND MATRON DISTRICT 1

Mrs. Velda Anderson

Worthy Grand Matron, Worthy Grand Patron, Distinguished Guests, Sisters and Brothers:

Worthy Grand Matron, beautiful indeed was this year of service and "Music of The Heart" has touched our lives and caused Harmony from the strings of our hearts to be an Instrument of Peace. Touching where we could with a spirit of compassion and love through our District One.

The Deputies of District One join me in expressing sincere gratitude to you for the honor given us, for a year of special service to our beautiful Order.

My sincere thanks to you for the ten very capable and lovely ladies you selected to serve with me in District One. No task was too small or too large for them to do their best.

The Schools in District One were held the last week in January and the month of February. The Schools were outstanding and well attended and reflected much work and cooperation. Harmony and Peace prevailed in our District because of the love, understanding and appreciation of the Deputies for the Membership.

Thank you, fine Ladies, for your Love and Co-operation.

It is my pleasure to present the Deputies of District One with the Date and Name of their School.

Mrs. Bernice Wright, Section One, February 12, "With A Song In My Heart."
Mrs. Gladys Tracy, Section Two, February 10, "Melody of Hearts."

- Mrs. Aline Dyer, Section Three, February 7, "Harmony of Hearts." (Illness—Not Present)
- Mrs. Rubye Meador, Section Four, February 14, "Music and Poetry."
- Mrs. Janice Thornhill, Section Five, February 21, "Cherry Blossom Festival."
- Mrs. Irene Allen, Section Six, February 19, "Gems of Understanding."
- Mrs. Mildred Cates, Section Seven, January 29, "Star Flight—One Seven."
- Mrs. Virginia Turner, Section Eight, January 31, "Melody of Love."
- Mrs. Patsy Washington, Section Nine, February 3, "Upward Bound."
- Mrs. Mildred Krumm, Section Ten, February 5, "Symphony of Hearts."

It is with pride that I present the report of our year of service.

Chapters Assigned	174	Letters Written	2,314
Chapters Demised or Consol- dated	None	Miles Traveled	11,064
Chapters Instituted	None	Expense Mileage	\$326.69
One U. D. Chapter		Hotel and Meals	\$ 92.56
.....Under Worthy Grand Patron		Postage	\$155.03
Chapters Inspected	175	Telegrams and Telephone	\$ 87.59
Chapters Not Inspected	None	Other Expense	\$ 56.56
School Conducted	10	Total Expense for Year	\$718.43
Schools Attended Officially	19	Money Received	\$760.00
School Attended Unofficially	55	Money Refunded	\$ 41.57
		Balance on Hand	None

To the membership of District One, we thank you for the Honorary Memberships in your Chapters and the many courtesies you extended. Your words of encouragement and generous hospitality made the school work a joy. We shall ever be grateful to you wonderful people of District One.

Sister Patricia Major, Grand Examiner and a friend of many years, a special "Thanks" for being a delightful and thoughtful traveling companion and a most efficient Grand Examiner.

To the District Secretary, Sister Opal Lee Kelly, a big "Thank You" for all your many acts of kindness and good coffee.

Worthy Grand Patron, Brother Richard T. Porter, you have been a delight to know. We appreciate all your fine qualities and the many courtesies you extended along the way. Your gracious wife, Earnesteen added dignity and charm to every occasion.

These few words will in a small way express our thoughts of you fine folk:

It is a good old World, tis a glad old World;
It grows better every minute;
It's a great old World, 'tis a grand old World;
When folks like you are in it.

Worthy Grand Matron, thank you for the confidence and faith in giving A. C. Garrett Chapter and me this lovely appointment. I shall love and cherish the memories of this year of service with you. Your graciousness, fairness and love for people left a deep and lasting impression on my life.

May God who walks with His people
To weigh them in spirit and mind;
Be careful not to loose the pattern
But make many more of your kind.

Fraternally submitted,

VELDA ANDERSON, District Deputy
Grand Matron, District One

REPORT OF DISTRICT DEPUTY GRAND MATRON
DISTRICT 2

Worthy Grand Matron, Worthy Grand Patron, Distinguished Members,
Sisters and Brothers:

Of all the arts beneath the heaven that man has found or God has given, none draws the soul so sweet away, as music is melting, mystic lay; slight emblem of the bless above, it soothes the spirit all to love.

To Sister Frances Austin, Grand Examiner of District 2, we express our appreciation to you for the hours of service you have given and thank you for all your many kindnesses while we traveled together.

Worthy Grand Matron, it is with pride and pleasure that I present the report of District 2. It has been an honor to have the opportunity of serving with these ten lovely ladies. They have been efficient, excellent, considerate cooperative, and kind. They have been a source of happiness to me and I deeply appreciate their friendship. Ten beautiful and outstanding Schools were held in District 2, each reflecting a vision captured from our Worthy Grand Matron's inspirational theme. To them goes the credit for this report and it is my delightful pleasure to present them to the membership of Texas.

- Section 1—Mrs. Florence Rife—"Music of the Heart" School held in Pampa.
- Section 2—Mrs. Naomi Knight—"Tulip Time" School held in Amarillo.
- Section 3—Mrs. Bobbie Marshal—"Melody of Spring" School held in Plainview.
- Section 4—Mrs. Helen McCullough—"Strings of Harmony" School held in Lubbock.
- Section 5—Mrs. Bessie Sauls—"The Lyre of Golden Rules" School held in Wellington.
- Section 6—Mrs. Pauline Foreman—"Stairway of the Stars" School held in Vernon.
- Section 7—Mrs. Emma Perry—"Celestial Harmony" School held in Abilene.
- Section 8—Mrs. Nell Casparis—"Voices of Spring" School held in Odessa.
- Section 9—Mrs. Christine Barnes—"The Melody of Love" School held in Monahans.
- Section 10—Mrs. Sibyl Langley—"Operation Understanding" School held in El Paso.

We regret that circumstances beyond their control prevented the attendance at this Session of Mrs. Bessie Sauls, Deputy Grand Matron, Section 5 and Mrs. Christine Barnes, Deputy Grand Matron, Section 9.

Chapters Assigned—168	Expense Mileage—\$500.93
Chapters Demised—1	Hotels and Meals—\$34.60
Chapters Consolidated—1	Postage—\$157.80
Chapters Instituted—1	Telegrams and Telephone—\$182.09
Chapters Inspected—168	Other Expense—0
Chapters Not Inspected—0	Total Expense for Year—\$882.89
Schools Conducted—10	Money Received—\$760.00
Schools Attended Officially—10	Money Refunded—\$5.22
Schools Attended Unofficially—21	Balance on Hand—0
Letters Written—2,463	Deficit—\$122.89
Miles Traveled—16,625	

Worthy Grand Matron, my life has been greatly enriched and blessed this year as I traveled with you and served as your District Deputy Grand Matron in District 2. I will always thank you for this lovely appointment. Your gentle speech, kind manner and efficient leadership combined with a deep concern for the welfare of others have made a deep and lasting feeling of love for you.

Worthy Grand Patron, you have capably filled this station with high honor, dignity and kindness. Our sincere appreciation to you for your attendance in our schools, your words of encouragement and the many courtesies you have extended to us this year. It has been a pleasure to share many happy experience with you and your lovely wife Sister Ernesteene.

Sister Gladys Johnson, our District 2 Secretary, I say thank you for all your cooperation. You were a delightful traveling companion and I am proud of the friendship we have formed.

To the membership of District 2 we are most grateful for all your cooperation and for every loving deed and act of kindness you extended to our Gracious Worthy Grand Matron. We thank you for the many honorary membership certificates presented to us and trust that we shall always prove worthy of this treasured honor.

Fraternally submitted,

BEULAH SPEER
 District Deputy Grand Matron
 District 2

DISTRICT 3

Worthy Grand Matron, Worthy Grand Patron, Distinguished Members,
 Sisters and Brothers:

Oh, that I had the voice to sing, for within my heart there is a song—a melody of love for this has been a year of joy and happiness.

Worthy Grand Matron, you gave to all the priceless gift of a heart filled with music. My own heart is full of gratitude to you for the privilege of serving as your District Deputy Grand Matron and for ten wonderful Deputies as co-workers whose devotion to their duty and love for our Order will make music for you and for me as long as time immemorial.

I proudly present these Deputies.

- Mrs. Lillian Anderson Section 1
- Mrs. Linda Goodlett Section 2
- Mrs. Vivian Burdick Section 3
- Mrs. Nell Rose Mohon Section 4
- Mrs. Jimmie Nelson Section 5
- Mrs. Helen Gibbs Section 6
- Mrs. Vera Turner Section 7
- Mrs. Lucile Dunaway Section 8
- Mrs. Doris Miller Section 9
- Mrs. Marjorie Bowling Section 10

The following report was made by these dedicated Deputies.

Chapters Assigned 131	Chapters not Inspected 0
Chapters Demised or Consolidated 1	Schools Conducted 10
Chapters Instituted 1	Schools attended Officially 23
Chapters Inspected131	Letters written 1,471

Miles traveled	8,610	Other expense	95.45
Expense—mileage	\$258.38	Total Expense for Year	629.62
Hotels and Meals	51.62	Money Received	760.00
Postage	90.81	Money Refunded	130.38
Telegrams & Telephone	133.36	Balance on hand	\$ 0

Our Heavenly Father, the great giver of all good and perfect gift, saw in His wisdom, to take into His Heavenly Fold Mrs. Jimmie Nelson, Deputy Grand Matron of Section 5. We, the remaining Deputies offer our thanks to Him for sparing her life until she had completed her greatest desire—that of serving you and the Order she loved so much in a beautiful and perfect school.

Worthy Grand Patron, knowing your many activities in the Masonic Order as well as your dedicated service to Eastern Star, made me very humble and appreciative of the sacrifices and time involved for you to attend eight of the ten schools in District 3. The occasions when you and your beautiful wife, Earnesteen, Traveled that extra mile, so to speak, has endeared you to our membership and been an inspiration to us all. My sincere thanks to you and Earnesteen.

Sister Doris Easterling, Grand Examiner of District 3, what a joy to have you in my home and to travel with you this year. Your perfect rendition of the Secret Work at each school always set the tone and made the rest of the day one of beautiful harmony.

Sister Flora Hearrell, our District 3 Secretary, thank you for performing your secretarial duties so well and for the many extra courtesies so willingly done. You were a delightful traveling companion.

Sister Rebecca Miles, our beloved Grand Secretary, thank you for the thousand and one answers, the assistance and your presence in two of our schools. Your wit and charm will always be remembered and appreciated.

To the wonderful membership of District 3, who opened your heart to the Worthy Grand Matron, Worthy Grand Patron, and the Deputies, our sincere appreciation for the Honorary membership, your loyal Co-operation and many courtesies. May God bless you as you continue your dedicated work of our Order.

Worthy Grand Matron I shall always be grateful to you for the privileges that were mine in service this year. Words are inadequate to express my appreciation but—

“Must we try to explain the song that lingers?
Or the thrill that leaps to the tips of our fingers
When our hand is clasped in the hand of a friend
And life is changed from that hour to its end?

For me it is enough to say
That something beautiful passed my way.”

Fraternally submitted,

MAUDE ARNOLD,
District Deputy Grand Matron,
District Three.

DISTRICT FOUR REPORT

Worthy Grand Matron, Worthy Grand Patron, Distinguished Guests, my Sisters and Brothers:

It is my pleasure to bring the report of the home District of our Worthy Grand Matron, Sister Sally Matranga. However, I wish first to express my love and appreciation to the ten lovely and efficient Deputy Grand Matrons selected by our Worthy Grand Matron to serve with me this year.

May I present them to you now.

- Section 1—Mrs. Carmen Johnson, whose "Harp of Wisdom" was held in Lufkin on February 26th, with 273 present.
- Section 2—Mrs. Evon Tomlin, whose "Little Dutch School" was held in Nederland on February 28th, with 477 present.
- Section 3—Mrs. Pat Sims, whose "Melodies of Spring" School was held in Crockett on April 23rd, with 195 present.
- Section 4—Mrs. Lula Jane Walls, whose, "The Spring Fantasy" School was held in Channelview on April 11th, with 403 present.
- Section 5—Mrs. Ileene Adams, whose "Showers of Knowledge" School was held in Houston on April 18th, with 959 present.
- Section 6—Mrs. Loretta Moore, whose "In The Circle of Your Day" School was held in Cameron on April 9th, with 162 present.
- Section 7—Mrs. Jewell Lenz, whose "Lone Star State" School was held in Hempstead on April 21st, with 214 present.
- Section 8—Mrs. Pearlina Novosad, whose "Symphony of Spring" School was held in Smithville on April 15th, with 136 present.
- Section 9—Mrs. Nellie Arnold, whose "The Voice of Spring" School was held in Edna on April 14th, with 228 present.
- Section 10—Mrs. Rosalie Miller, whose, "Heart of The Sea" School was held in Galveston on April 25th, with 377 present.

Total attendance in Schools: 3,424

The following is a summary of our year's work:

Chapters Assigned	158		
Chapters Demised	0		
Chapters Constituted	3		
Chapters Instituted	1		
Chapters Inspected	162		
Schools Conducted	10		
Schools attended Officially	20		
Schools Attended Unofficially	46		
Letters Written	2,191		
Miles Travelled	13,458		
		EXPENSES	
		Traveling	\$336.93
		Hotels & Meals	46.29
		Postage	136.78
		Telephone & Telegraph	120.37
		Other Expense	36.68
		<hr/>	
		Total Expense	\$677.05
		Money Received	760.00
		Money Refunded	82.95
		<hr/>	
		Balance on hand	\$ 0

Worthy Grand Matron, these wonderful Deputies join me in expressing sincere gratitude for the very nice appointments given us, and for the wonderful opportunity of service.

We sincerely appreciate the co-operation and generous hospitality of the membership, and are deeply grateful for the honorary memberships which we received. We are proud that you saw fit to place our names on your honorary rolls, and through the years shall cherish the extension of this courtesy.

To our Grand Examiner, Sister Alma Miller, I cannot express in words how much fun it was travelling with you throughout District Four. You were always smiling and ready to help in any way possible. For your many kind words and deeds, I shall always be grateful.

To Hazel McGhee, our District Four Secretary, it was such a joy to serve with you, and we wish to express our appreciation for your assistance.

Worthy Grand Patron, how nice it was to have you at four of our ten schools. Your presence, and that of your lovely wife, Earnesteen, was always a delight, and a source of inspiration to me. Your devotion to our Order, high ideals, and consideration for others have endeared you to all members.

I want to thank you for the privilege of serving, in the absence of those officers, in the following stations:

Associate Grand Conductress during the constituting of Archives Chapter No. 1095.

Grand Conductress during the constituting of New Caney Chapter No. 1093.

Grand Conductress during the constituting of Jacques DeMolay Chapter No. 1094.

Associate Grand Conductress during the instituting of Burke Chapter U. D.

Worthy Grand Matron, thank you from the bottom of my heart for the many wonderful moments we have shared and for the privileges of serving in this particular capacity this year. I am aware of the great honor you bestowed on me and Ransford Chapter No. 135. Your sweet, kind, friendly attitude, and great desire to be of service in our order, has endeared you to the entire membership. Thank you, my dear, sweet, friend for your faith and trust in me, and most of all for your friendship.

Faternally submitted,

IRENE SCARBOROUGH
District Deputy Grand Matron
District Four

DISTRICT No. V

Worthy Grand Matron, Worthy Grand Patron, Distinguished Guests,
Sisters and Brothers:

It is with pleasure that I present seven of the ten lovely Deputy Grand Matrons from District Five:

Jetta Havlik, Section 1, whose Scintillating Harmony School was held in San Angelo on December 6;

Martha Howard, Section 4, the School of Music and Harmony was held in Del Rio, December 11;

Anna Winn, Section 5, the first School of this Eastern Star year, the Rhapsody of Love School held in Jourdanton on November 18;

Wilmina Perry, Section 6, the School of The Harvest Moon held in Austin, November 29;

Joann Drescher, Section 7 which is my home section and where the last School of District 5 was held on December 13;

Dorothy White, Section 8, the Harps of Wisdom School on November 19;

Joy Cox, Section 10, The Notes of Love School held in Harlingen on November 22.

I am sorry that Rose Hughes, Section 2, whose School, Our Faith In Love and Action was held on December 10 in Sonora; Modene Bruns, whose Circle of Love School in Junction was held November 25, and Esther Fowler, Section 9, where Aransas Pass was the site of the Reflections of Life School on December 7, are not able to be with us today.

It was also my privilege to attend the Installation Ceremony of the Grand Lodge of Texas with the Worthy Grand Matron and Worthy Grand Patron.

Worthy Grand Matron, the Deputies of District Five join me in saying thanks to you and the Worthy Grand Patron for having been given this wonderful privilege of working with the members of our Order in the past year. Our lives have become richer because of the honor you have bestowed upon us. You have certainly shown us the necessity of courage, compassion, and humility. Through your leadership, we will go forward and surely feel the results of your wonderful understanding of your fellowman.

My special thanks to those who traveled with us, the Grand Examiner of District Five, Sister Rennie Often and the District Five Secretary, Sister Isabelle Sellers. Because of the efforts of the Worthy Grand Matron, Worthy Grand Patron, the Grand Examiner and the lovely Deputies the following report is submitted for District Five:

Chapters Assigned	143		
Chapters Demised or			
Consolidated	2		
Chapters Instituted	0		
Chapters Inspected	143		
Chapters not Inspected	0		
Schools Conducted	10		
Schools Attended Officially	20		
Schools Attended Unofficially	34		
Letters Written	1,308		
Miles Traveled	15,221		
			EXPENSES
		Mileage Exp.	\$456.63
		Hotels & Meals	45.16
		Postage	83.95
		Telegrams & Telephone	195.74
		Other Expense	7.72
		Total for year	789.20
		Money Received	760.00
		Deficit	\$ 29.20

Thank you, Worthy Grand Matron, Worthy Grand Patron, and our Grand Esther, Sister Earnesteen for allowing us to be a part of this wonderful Eastern Star year.

Fraternally submitted,

BEBE HILLMER
 District Deputy Grand Matron
 District Five

The District Deputy Grand Matrons at the conclusion of their reports moved their adoption. They were adopted.

APPLE FOR THE TEACHER

After the conclusion of the Reports the District Deputy Grand Matrons, the Deputy Grand Matrons, Grand Examiners and Secretaries were presented by the Grand Marshal in the formation of an Apple. The District Deputies and Grand Examiners and Secretaries wore green capes and formed a small and a large leaf. The Deputies wore red capes and they formed the Apple. The Worthy Grand Matron and Worthy Grand Patron were led to the base of the Apple. The Worthy Grand Matron was presented a basket which the Deputies filled with Apples, the Worthy Grand Patron got the worms.

WORTHY GRAND MATRON: We will now have the Report of the Grand Examiners.

REPORT OF BOARD OF GRAND EXAMINERS

Worthy Grand Matron, it is my pleasure to present the members of the Board of Grand Examiners:

Mrs. Pat MajorDistrict 1
 Mrs. Frances AustinDistrict 2
 Mrs. Doris EasterlingDistrict 3
 Mrs. Rennie OftonDistrict 5
 and I am
 Alma Miller District 4

REPORT OF GRAND EXAMINERS

1969-1970

Worthy Grand Matron, Worthy Grand Patron, Distinguished Members, My Sisters and Brothers:

We, the members of the Board of Grand Examiners, wish to submit the following report:

	Schools Held	Certificates Issued		Total
		A	B	
District 1	10	1,458	144	1,602
District 2	10	1,150	290	1,440
District 3	10	1,121	101	1,222
District 4	10	1,874	300	2,174
District 5	10	1,331	66	1,397
Total	50	6,934	901	7,835

Worthy Grand Matron, Worthy Grand Patron, the members of the Board of Grand Examiners wish to express sincere appreciation for your interest, your encouragement, and every act of kindness shown us in our work. Our love and best wishes go with you always.

Fraternally submitted,

ALMA MILLER, Chairman
 PAT MAJOR
 FRANCES AUSTIN
 DORIS EASTERLING
 RENNIE OFTON

GRAND EXAMINERS DISTRICT 1

Worthy Grand Matron, Worthy Grand Patron, Distinguished Members,
Sisters and Brothers:

It is a signal honor for the Grand Examiner-at-Large to be from District 1. I proudly present Sister Kathy Johnston.

I wish to submit the following report of the schools held in District No. 1:

Schools Held	Certificate Issued		Total
	-A-	-B-	
10	1,458	144	1,602

To our District Deputy Grand, Sister Velda Anderson and our District One Secretary, Sister Opal Lee Kelly, I say "thank you" for your many kind words and for your friendship. My thanks to both of you dear people for the sweet associations we have shared.

To the ten wonderful Deputy Grand Matrons, I shall always be loving you. I do appreciate your co-operation and love shown me all through the year.

Worthy Grand Patron, Brother Richard T. Porter, it has been a pleasure to share many happy experiences with you and your beautiful wife, Earnesteen, Grand Esther. I value the friendship of each of you highly.

Worthy Grand Matron, Sister Sally Matranga, you have filled a very important place in my life this year. Your words of encouragement, your patience and deep understanding have been greatly appreciated. God has richly blessed me with your friendship. Thank you for everything.

Memory is that precious gift whereby we weave together the yesterdays of life, I recall the inspiration that was given to me by all individual members of District 1. Those who co-operated willingly by doing all they possibly could in the examining room. If we are faithful in the important small things, the big things will then fall into their proper pattern.

Time can be used more than once, particularly in memory. I discovered new lovely facets in people whom I have already known and admired. I especially appreciate the value of your worth as Eastern Stars. The small contacts of many of you have turned into riches in my life. So many, many of you have passed some of your riches of love, understanding and devotion on to me. You have been kind in so many ways. To all of you my grateful thanks.

Fraternally submitted,

PAT MAJOR
Grand Examiner, District 1
Grand Chapter of Texas, O. E. S.

GRAND EXAMINER—DISTRICT TWO

Worthy Grand Matron, Worthy Grand Patron, Officers and
Members of the Grand Chapter of Texas:

To the membership of this Grand Jurisdiction, May I express to you my sincere thanks for the privilege of serving Grand Chapter in this capacity. Attending the ten schools of District Two has given me the opportunity to

know and to fully appreciate the fine spirit of cooperation reflected in this report. 1,150 "A" and 290 "B" Certificates were issued, making a total of 1,440 Certificates.

I wish to express my love and appreciation to our Worthy Grand Matron, Sister Sally Matranga, our Worthy Grand Patron, Brother Richard T. Porter, the District Deputy Grand Matron, Sister Beulah Speer, the District Secretary, Sister Gladys Johnson, and to the ten Deputy Grand Matrons, for each courtesy and gesture of friendship.

May the memory of this Grand Chapter Session linger in our hearts as a reminder of fraternal love, good fellowship, and pleasant associations.

Fraternally submitted,

FRANCES AUSTIN
Grand Examiner, District Two

Worthy Grand Matron, I move the adoption of this report.

REPORT OF GRAND EXAMINER—DISTRICT THREE

1969-1970

Music delights the heart and lifts us toward God. The membership of District Three created beautiful *Harmony* as they worked together in our Schools, obtaining 1,121 "A" Certificates and 101 "B" Certificates issued this year.

I wish to express my sincere appreciation to the Worthy Grand Matron, Worthy Grand Patron, District Deputy Grand Matron, each of the ten Deputy Grand Matrons and the District Secretary for each courtesy extended to me. To the membership of my District, may I say a special "Thank You" for another wonderful year shared with you.

May the *Melody* of this year linger long in each of our hearts.

Fraternally submitted.

DORIS EASTERLING
Grand Examiner District Three

REPORT OF GRAND EXAMINER—DISTRICT 4

Worthy Grand Matron, Sister Sally, Worthy Grand Patron, Brother Dick:

Your beautiful theme for the year, Music of the Heart, encouraged me to re-dedicate my work to the Purposes and Landmarks of our Order. You kept all the strings in tune by your humility and compassionate concern for others, truly an inspiration to all. Your fun way and depth of understanding brought joy and encouragement to every meeting.

A sincere Thank You to my lovely District Deputy Grand Matron Mrs. Irene Scarborough, and ten wonderful Deputy Grand Matrons and a capable Secretary, for your thoughtfulness and kindness to me in so many, many ways. Your spirit of co-operation will always live in my heart.

To the membership of this Grand Chapter I offer my sincere gratitude for the honor of serving you in this capacity.

Fraternally,

ALMA MILLER

GRAND EXAMINER—DISTRICT FIVE

Thank You, Sister Alma.

Worthy Grand Matron, Worthy Grand Patron, Distinguished Members, Sisters, and Brothers:

It has been a wonderful experience serving as Grand Examiner of District Five. I deeply appreciate this honor which was bestowed upon me.

This gracious Worthy Grand Matron and fine Worthy Grand Patron endeared themselves to the membership of our District by their outstanding performance; However, no one could have held them in higher esteem than I. They are great.

Worthy Grand Matron, your understanding words of encouragement and kindness were appreciated more than you can ever know.

I extend to Sister Doris Easterling, Grand Examiner of District Three, my sincere thanks for filling in for me November 25, at the School in Junction. On that day, I was blessed by the birth of a precious grandson and did not get to attend the School.

To the membership of District Five, I cannot find adequate words to express my appreciation to you for your kindnesses and courtesies. You assisted me in so many ways as I traveled through the District.

And certainly, to our District Deputy Grand Matron, Sister Bebe Hillmer, and our District Secretary, Sister Isabelle Sellers, special friends for many years, and to each lovely Deputy, I express my deepest gratitude for your love. You helped make each school and event of this past year very special.

With a heart full of gratitude, Worthy Grand Matron, Worthy Grand Patron, and Members of District Five, I thank you. I have many new and wonderful pages in my book of happiness.

Fraternally submitted,

RENNIE OFTON
Grand Examiner, District Five

The Grand Examiners Reports were adopted.

WORTHY GRAND MATRON: While the Labyrinth Committee is setting up the labyrinth, we will ask the Grand Choir to sing for us.

GRAND CHOIR

The Grand Choir sang, "It Is No Secret What God Can Do."

GRAND CHAPTER CALLED FROM LABOR TO REST

The Bible was closed, and at 12:10 P. M., Grand Chapter was called from Labor to Rest until 2:00 P. M.

Wednesday Afternoon—September 30, 1970
2:00 P. M.

Preceding the Wednesday afternoon session, organ melodies were by Mrs. Mertis Stone, Grand Organist.

BUTTONS AND BOWS

The first item on the Wednesday afternoon program was the Buttons and Bows presentation and drill by the Time and Talent Committee and the Pink Ladies. The ladies made the pink bow and the pink ties the button. At the concluding portion of the drill the Worthy Grand Matron and the Worthy Grand Patron were escorted into the formation.

ENTRANCE OF GRAND OFFICERS

The Grand Officers entered in regular formation, and the Worthy Grand Matron and Worthy Grand Patron were escorted to the East, and the Grand Officers assumed their stations.

GRAND CHAPTER CALLED FROM REST TO LABOR

Grand Chapter was proved, the Bible opened, and Grand Chapter was Called from Rest to Labor at 2:40 P. M.

ADOPTION OF REPORTS OF DISTRICT DEPUTIES, DEPUTIES
AND GRAND EXAMINERS

MRS. REBECCA MILES: Worthy Grand Matron, this morning we adopted the Reports of the District Deputies, Deputies and Grand Examiners while the Bible was closed. In order to make it legal, I move that we ratify the action taken this morning.

WORTHY GRAND MATRON: It has been moved and seconded that the Reports of the District Deputies, Deputies and Grand Examiners be adopted. Is there any discussion?

The reports were adopted.

WORTHY GRAND MATRON: We will now have the Report of the Jurisprudence Committee.

SALE OF LAND FOR ROAD

MR. CHAUNCEY PENIX: Worthy Grand Matron, Worthy Grand Patron, Most Worthy Grand Matron, Sisters and Brothers:

I have a very important thing to bring before this Grand Chapter that does not concern the Jurisprudence Committee, but concerns me as attorney for the Board of Grand Trustees.

We have a law which provides that no sale of the Home property can be made without the approval of Grand Chapter. The City of Arlington is in the process of building a road at the back of the Home property and has required ten feet of the property off of our lot there and ten feet will come off the opposite side, in order that they may widen the street that is there now to make a road out of it.

There have been some offers and counter-offers, and they have stated that the pavement for that highway or road will amount to about \$8,400.00, I believe it is.

Also, they are willing to buy the property there at the Home, and they have made a tentative offer of 52 cents to \$1.00. And it looks to me like there is going to have to be something worked out with the City of Arlington with regard to this ten foot strip across our property.

Now our property runs east and west, and is somewhere between 300 and 500 feet wide running down to the highway that goes in front of the property.

As you know, the City or any political subdivision of the State of Texas has the right to condemn property and take it for road purposes.

I move that this Grand Chapter approve the sale of the property to the City of Arlington, and that the terms and conditions of that sale be worked out with the Board of Grand Trustees. I know of no other Board that could work it out but them.

WORTHY GRAND MATRON: Sisters and Brothers, it has been moved and seconded that the sale of this property in the City of Arlington be worked out by the Board of Grand Trustees. Is there any discussion?

JUDGE CLYDE SMITH: Worthy Grand Matron, here is what I want to say about this property. I have discussed it to some extent, very briefly, with Brother Chauncey Penix. He is the attorney in connection with this matter, and as an attorney I think he is one of the best, and I am sure he will not advise the Board of Grand Trustees to do anything against our interest.

But when we go to dealing with property and go to dealing with dollars and cents, I think it is very important that we have this matter thoroughly worked out.

Now ordinarily there is a difference, of course, as you know, between the sale of property and granting an easement on property. Now if you grant an easement, and I have done this in the past individually, you can have a provision that if the property ceases to be used as a street or road, it reverts back to the owner. On the other hand, if you have a straight-out sale, it can be conveyed to somebody else. And I understand there are certain interests in the City of Arlington that would like very much to have this property, and from my standpoint I do not think that we should authorize the Board of Grand Trustees to do anything more than to try to work out an arrangement to execute an easement across this property. It seems to me that is the best thing to do.

If Brother Chauncey means by sale conveying it outright and losing title to it forever, then I would be opposed to it. But if he will, as our lawyer, tell us now just what the instrument will convey, then I think we can more intelligently determine whether to authorize the Board of Grand Trustees or anyone else to execute an instrument affecting this property. (Applause.)

WORTHY GRAND MATRON: Do we have any further discussion?

JUDGE CLYDE SMITH: I understand from Sister Rebecca Miles that the instrument has an easement clause in it.

I am going to make a substitute motion, and move that we authorize the Board of Grand Trustees, under the advice of our attorney, Mr. Chauncey Penix, to enter into negotiations and to culminate the execution of an instrument which will be an easement, and not a deed. I make that as a motion.

WORTHY GRAND MATRON: We have a motion and second on the floor.

JUDGE CLYDE SMITH: Worthy Grand Matron, my amendment is to authorize the Board of Grand Trustees, with the advice of our attorney, Mr. Chauncey Penix, to enter into negotiations and culminate, if possible, the execution of an easement across this property, and not a deed.

WORTHY GRAND MATRON: You have heard the motion. Is there discussion?

WORTHY GRAND PATRON: Sisters and Brothers, this has been discussed considerably with the Board of Grand Trustees and some of the Grand Officers. If this is handled as the good Judge says, no doubt it will be best for the paving. At any rate, the paving assessment will be approximately equal to the value placed upon that land. Therefore, it has been suggested that the Board of Grand Trustees be allowed to negotiate with the City of Arlington. And they are going to get the street, whether you vote for it or not. They will take it by right of a Texas Statute.

I suggest that the good Judge's Amendment be defeated, and that Brother Chauncey Penix's motion be adopted, and let this matter be handled by the Board of Grand Trustees. (Applause.)

WORTHY GRAND MATRON: Are you ready for the vote?

JUDGE CLYDE SMITH: Sisters and Brothers, you are voting on the Amendment I have offered. I have had a good deal of experience with the so-called condemnation proceedings, and I never in my experience have seen anybody lose anything if they didn't sell it. (Applause.) So I say keep your property, and then we can negotiate later if we have any trouble with the City. (Applause.)

WORTHY GRAND MATRON: Are you ready for the vote?

It appears to be defeated.

Now we will vote on the motion as originally stated.

MR. CHAUNCEY PENIX: This is the original motion: That this Grand Chapter authorize the sale of a strip of land off of the north part of the Home property to the City of Arlington, Tarrant County, Texas, on the consideration and terms to be agreed upon by the Board of Grand Trustees.

JUDGE CLYDE SMITH: Worthy Grand Matron, I have conferred briefly with Brother Chauncey, and I feel certain that he is going to try to negotiate for an easement, so I feel that you are in safe hands so far as Brother Chauncey is concerned. (Applause.) I feel certain Brother Chauncey will negotiate the best possible deal on this strip of land.

In connection with the motion, the Resolution by the Board of Grand Trustees was filed.

WORTHY GRAND MATRON: This is the Resolution. We are voting on the original motion.

RESOLUTION

We, the undersigned members of the Board of Grand Trustees of the Grand Chapter of Texas, Order of the Eastern Star, do hereby submit the following resolution to the Grand Chapter for their action:

RESOLVED that this Grand Chapter authorize sale of a strip of land off of the north part of the Home property to the City of Arlington, Tarrant County, Texas, upon the consideration and terms to be agreed upon by the Board of Grand Trustees.

Respectfully submitted,

MRS. ANNETTE PIERCE, Chairman
MR. T. R. BRAMLETT, Vice-Chairman
MR. PERRY SMITHWICK, Secretary
MR. STEVE BAKER, Member
MRS. LILLIE MAY HURST, Member

WORTHY GRAND MATRON: Motion carried.

We will now have the Report of the Founders Day Committee:

REPORT OF FOUNDERS DAY COMMITTEE FOUNDER'S DAY REPORT

Worthy Grand Matron, Worthy Grand Patron, General Grand Chapter Officers, Distinguished Members, Sisters and Brothers:

Long ago there was a man well versed in Masonic Lore, who had a vision. He had long entertained a hope that the women of a Mason's family might be brought in closer touch with the great brotherhood. From the Scriptures he selected five heroines who were to become our five rays of the Star. The Bible text furnished appropriate lectures, and his poetic imagination the emblems and the ritualistic work which followed.

In the year of 1850 was laid the cornerstone of the foundation of that superstructure now known throughout the world as the Order of the Eastern Star.

In later years Rob Morris said: "My heart swells with gratitude to God, who guided my hand to prepare a work, of all the works of my life, the most successful."

I know that he would be most pleased if he could know of the work of this committee, which is founded in his honor and which commemorates his birthday on a special day in August each year. This committee functions each year because of our love for, and interest in, the Order of the Eastern Star, whose principles represent the highest ideals of Christian living. Thus, we are prompted to perform all our duties with Love, Loyalty and with Music in our Hearts. These are necessary strings in the Harp of Happiness.

Worthy Grand Matron, it takes co-operation, willingness and unselfishness, to carry on and be successful. That is what you gave me in the 96 members you placed on this committee. No one was half so welcome as the Postman as he brought letters from all over the State of Texas with a check in each one, many of which were a direct result of a committee member's work. There were 333 participating Chapters this year and each one was 100%.

Would the members of the Founder's Day Committee please stand. To the members of this committee I would like to say: It is in loving—not in being loved—the heart is blest and yours was a very special "Happiness" quest. In my heart I know that your hearts have been truly blessed. Deep is my appreciation and sincere my thanks to each and everyone of you. (You may be seated).

We may not have made a beautiful symphony this year for all the world to hear. We have played our Harps of Happiness in the part of our Eastern

Star Home that is necessary for the comfort and well being of our ladies who reside there—back in the regions not often seen by visitors. *Happiness* can start in the kitchen and that is where our Section of the Orchestra played.

The year started with a meeting with the Board of Directors of Grand Chapter Benevolences. It was decided that our efforts would be centered on the renovation of the kitchen. Our hearts are grateful to the members of the Board for their gracious co-operation in our projects. With the approval of the Benevolent Board, and after many discussions with Mrs. Hilda Sones and Mrs. Edythe Dixon, we began a program of buying new equipment, repairing the old, and a general refurbishing of our kitchen as the money became available. This committee has made every effort to keep expenses to a minimum and to obtain as much for your dollar as possible by careful examination of bids as to quality of material and workmanship.

Sisters and Brothers, as you will see, this committee's work has consisted of many endeavors. No single item may stand out as a shining star but the overall results, we feel, will.

A general accounting of funds is as follows:

INCOME

Received from 333 Chapters and Donations	\$ 6,543.87
Variety Show	1,207.00
Founder's Day Silver Tea	484.71
	<hr/>
Total	\$ 8,235.58

EXPENSE

In Collecting Funds:

Correspondence & Receipting Chapters:

Postage	\$36.00
Printing	\$16.43
	<hr/>
	\$52.43

Variety Show:

Dallas Memorial Auditorium (Rent)	\$250.00
Dallas Memorial Auditorium (Piano)	40.00
Dallas Stage Empl. Union No. 127	102.07
Bennetts—Programs & Tickets	165.60
Newspaper Ads	2.18
	<hr/>
	\$559.85

Founder's Day Tea:

Aderholt's Flowers	\$ 17.20
Hill's Bakery	61.75
Fort Worth Wholesale Grocers	15.11
Buddies Supermarket	8.25
	<hr/>
	\$102.31

Total Expense	\$	714.59
	<hr/>	
Net Income	\$	7,520.99

Disbursement of Funds:

Coole's Hotel Supply	
1—Hobart Dishwasher	\$ 1,608.00
1—Hatco Booster Water Heater	385.00
1—5' Double Sink with 3' Drain Board	264.75
1—Universal Hot Serving Cart with Trays	904.30
Fashion Draperies Inc.	
New Drapes for 18 Rooms in Hospital	943.50
Sears Roebuck Company	
2—31 cu. ft. Upright Deep Freezers	798.00
2—Kitchen Curtains	34.59
Pete Jones Furniture Company	
China Cabinet for Dining Room	300.00
North Fort Worth Tin Company	
1—Stainless Steel Serving or Dish Cart	249.00
Hightower Electric Company	
8—8' Flourescent Light Fixtures	93.00
L. R. Bradley Paint Contractor	
Cleaning and sealing, Two Coats Commercial Enamel	624.00
North Fort Worth Tin Company	
Rebuilding of stainless steel drainboard and tray work areas for dishwasher	298.50
Herman Golitz Plumbing Company	
Plumbing of dishwasher and sinks. Installation of grease traps and misc. plumbing remodeling	429.20
Hightower Electric Company	
Installation of lighting, dishwasher, and water heater with new circuits to all units. Cicuits for freezers and food warmers	413.20
Total Disbursements To September 30, 1970	\$ 7,345.04
Incomplete Projects Now In Process With Estimated Costs:	
New Vegetable Dishes	149.43
Total Disbursements & Expense To Be Incurred	
In Completion of Work	\$ 7,494.47

On August 7, the 1970 Variety Show, which is fast becoming a tradition, was presented at the Memorial Auditorium in Dallas with members and visitors in Good Attendance. Sisters Rose Cunningham and Blanche Wilson, Co-Chairman of the Founder's Day Committee, again proved themselves as producers and directors. Our appreciation also goes to Brother Dick Fisher who was Master of Ceremonies. His talent is great and we are fortunate to have him in our area.

On August 8, a Founder's Day Silver Tea in commemoration of the birthday of our Founder, Rob Morris, was held in the dining room of the Home. This also gave the visitors the opportunity to view the improvement in the kitchen and to enjoy a delightful time of fellowship. The Worthy Grand Matron and other Grand Officers made a receiving line into the dining room which had been beautifully decorated. Sister Viola Edwards served as the Chairman of this Silver Tea, and I shall be forever grateful to her, and to the rest of the Committee for this beautiful afternoon.

I wish to express appreciation to my husband, Bill Chancellor, without whose help we could not have secured the materials at a discount, managed

to get someone to do the work with less expense, and still get a dollar's worth for every dollar spent. He spent his vacation this year working on the Founder's Day Committee projects so that we could have most of the improvements made by Founder's Day at the Home, so I'd like to say: Thank you, Bill.

Our special thanks go to a Star whose responsibility and dedication to the Home is often overlooked, Mrs. Hilda Sones, our dietitian. With the addition of a new hot server and additional trays for the old one, she has started a program of serving that will aid in keeping the food hot. She is a very dedicated person and we are indeed fortunate to have her in our Home.

To the Benevolent Board and to Mrs. Edythe Dixon, our Home Superintendent, our most sincere gratitude and appreciation.

I would be remiss if I did not express my appreciation to the Grand Secretary, Sister Rebecca Miles, for her help. She is always able to find the time in her busy day for counsel, and I do appreciate everything, Sister Rebecca.

Worthy Grand Matron, on behalf of the Founder's Day Committee for 1969-1970, we wish to thank you for the privilege of having a part this year. This year will stand out in my life, personally, not for any personal accomplishment, but for my opportunity to be of service. It has been a wonderful experience and I shall certainly have a better understanding of the complex operation of our Home.

"It was a Master Mason who lived by the Square,
Who laid the foundation of a Star in the East so fair,
To him we are ever grateful! He is worthy of our thought
We should be ever mindful of the *Happiness* he brought!

Respectfully submitted,

LOYCE CHANCELLOR
Chairman, Founder's Day Committee ...
ROSE CUNNINGHAM
Co-Chairman
BLANCHE WILSON
Co-Chairman

MRS. LOYCE CHANCELLOR: Worthy Grand Matron, I move the adoption.

The Report was adopted.

WORTHY GRAND MATRON: We will now have another Report from the Jurisprudence Committee.

MR. CHAUNCEY PENIX: Worthy Grand Matron, Worthy Grand Patron, this is Jurisprudence Committee Report No. 7. It has to do with Resolution No. 1.

JURISPRUDENCE COMMITTEE REPORT NO. 7

We, your Jurisprudence Committee, have carefully examined RESOLUTION NO. 1, of the Proposed Amendment to the Constitution of the Grand Chapter of Texas, Order of the Eastern Star, and find same in legal and proper form to submit to the Grand Chapter for their action, which Proposed Amendment reads as follows:

RESOLUTION No. 1

We, the undersigned members of Grand Chapter of Texas, Order of the Eastern Star, do hereby submit the following resolution to be considered and acted upon at the Annual Session of Grand Chapter to be held on September, 1970.

That part of Article IX, Section 1, Committees, which provides, "The Grand Chapter shall by law, provide for the appointment of such committees as it may deem for the best interest of Grand Chapter including the following:

- (1) Fraternal Correspondent
- (2) Credentials
- (3) By-Laws
- (4) Chapters Under Dispensation
- (5) Jurisprudence
- (6) Grievance and Appeals
- (7) Transportation and Mileage
- (8) Education Fund
- (9) Purposes and Policies
- (10) Registration
- (11) Welfare
- (12) Choir Director
- (13) International Temple Committee
- (14) Executive Committee for Grand Chapter Session
- (15) Committee on Grand Chapter Arrangements

(The balance of the Section shall read as stated in the Constitution.)

That the following be added to said Article and Section, as follows:

- (12) ESTARL COMMITTEE
- (13) ENDOWMENT FUND COMMITTEE
- (14) Choir Director
- (15) International Temple Committee
- (16) Executive Committee for Grand Chapter Session
- (17) Committee on Grand Chapter Arrangements

(The above Committees, ESTARL and ENDOWMENT FUND, are added the other Committees as already part of the Constitution and renumbered.)

Respectfully submitted,

LEE ADKISSON
CHAUNCEY E. PENIX
MARGARET WARREN
OLIVIA A. SMITH
ED. L. SHARPE

MR. CHAUNCEY PENIX: Worthy Grand Matron, I move that this report be submitted to this Grand Chapter for action.

WORTHY GRAND MATRON: May we have a vote by our Chapter Representatives.

We will vote on this Report No. 7, Resolution No. 1.

Jurisprudence Committee Report No. 7 was adopted.

MR. CHAUNCEY PENIX: Worthy Grand Matron, this is Jurisprudence Committee Report No. 8, Resolution No. 3.

JURISPRUDENCE COMMITTEE REPORT NO. 8

We, your Jurisprudence Committee, have carefully examined RESOLUTION NO. 3 of the Proposed Amendments to the Code of Laws, of the Grand Chapter of Texas, Order of the Eastern Star, and find same in legal and proper form to submit to the Grand Chapter for their consideration and action, which Proposed Amendment reads as follows:

RESOLUTION No. 3

We, the undersigned members of Grand Chapter of Texas, Order of the Eastern Star, do hereby submit the following resolution to be considered and acted upon at the Annual Session of Grand Chapter to be held in September, 1970.

That the following Article be added to the Code of Laws for the Grand Chapter, as follows:

ENDOWMENT FUND COMMITTEE

Article 162 H, Chapter 13—The Endowment Fund Committee shall consist of six members, to be appointed annually by the Worthy Grand Matron, one from each of the five districts, and one as General Chairman.

Respectfully submitted,

LEE ADKISSON
CHAUNCEY E. PENIX
MARGARET WARREN
OLIVIA A. SMITH
E.D. L. SHARPE

JUDGE CLYDE SMITH: Worthy Grand Matron, Sisters and Brothers: If you will notice, the Jurisprudence Committee's Report is that it be presented to Grand Chapter for vote on it. In other words, it does not approve or disapprove. I want to tell you what I think what we are doing.

I voted for the Establishment of these two committees, the ESTARL Committee and the Endowment Fund Committee. Now I think we are going at it backwards. I think you should realize that this does not necessarily mean that we are going to settle what we are trying to do. We are going to have another one that is coming up, and I want you to be very careful. I am not saying that you will not be, but what I am trying to say is to help Grand Chapter in solving the problems that are coming up here.

There is another motion that is going to be offered, and creating an Endowment Fund Committee at this time, it may or may not have very much to do after we get through this afternoon, depending on how you vote.

MR. HERBERT ARNOLD: Worthy Grand Matron, Worthy Grand Patron, I am Herbert L. Arnold. As you know, I was Chairman this year of the Home Endowment Committee. We have worked hard this year and accomplished much on the Home Endowment. I am not going to bring to you all the merits of this Home Endowment Program this year, but I would like to present to you this Resolution, an amended resolution to Resolution No. 3. I am offering this amendment to the resolution:

AMENDMENT

We, the undersigned members of Grand Chapter, offer the following Amendment to Resolution No. 3 of those printed in the 45-day Bulletin as follows:

That as part of the permanent duties of the Endowment Fund Committee that said Committee shall promote and sponsor the voluntary contributions from the membership of the Endowment Fund including Annuities, Insurance, Wills, Gifts, Stocks and Bonds.

Respectfully submitted,

MARVIN B. SIMPSON, JR.
GERALD C. ALLEN
MILDRED GARLETZ

Sisters and Brothers, I am including anything that I, as an individual, or a Chapter wants to contribute to the Home Endowment Fund to insure the protection of our ladies in the operation of the Home.

I say that each of us has a right to give to this fund any amount that we wish to give, through an insurance policy, through a trust, bonds, stocks, or anything of value to increase the Home Endowment Fund to where we will have an income long after you and I have passed on, and it can be said that we contributed to insure the perpetual care of the little ladies in the Home. Thank you. (Applause.)

WORTHY GRAND PATRON: Sisters and Brothers, we have an amendment to Resolution No. 3, which reads as follows:

AMENDMENT

We, the undersigned members of Grand Chapter, offer the following Amendment to Resolution No. 3 of those printed in the 45-day Bulletin as follows:

That as part of the permanent duties of the Endowment Fund Committee that said Committee shall promote and sponsor the voluntary contributions from the membership of the Endowment Fund including Annuities, Insurance, Wills, Gifts, Stocks and Bonds.

Respectfully submitted,

MARVIN B. SIMPSON, JR.
GERALD C. ALLEN
MILDRED GARLITZ

Do we have a second?

We have a second by Donald Matranga. Is there discussion?

I recognize Judge Smith.

JUDGE CLYDE SMITH: Sisters and Brothers, I am very appreciative of the fact that Brother Arnold has offered before you the real question to be decided by this Grand Chapter.

Now in order that we may have no parliamentary snarl in this matter, the motion has been made and seconded and, as I understand it, under the rules the proponents of that resolution have the right to open and close, and those who are not for it will speak in between. So I think in fairness it would be

right for the ones that are proposing it to state fully what they are proposing to do before I—and I will say right now, I am opposing it—before I am required to speak. I think everybody here ought to know exactly the pros and cons of this thing.

WORTHY GRAND PATRON: Do we have someone who wishes to speak in favor of the amendment who would like to be recognized? I recognize Brother High.

MR. WELDON HIGH: Worthy Grand Matron, Worthy Grand Patron, General Grand Chapter Officers, Distinguished Guests, my Sisters and Brothers:

One portion of this proposal on endowment insurance originated with me. I stand also as the initial perpetrator of the original letter almost a year ago.

I had previously discussed this idea, this proposal, with the Worthy Grand Matron and the Worthy Grand Patron in San Antonio. She asked that I give her a letter stating my proposal.

After the football game was over, Thanksgiving Day, I proceeded to write the letter. From that point I heard nothing until some time in April when a meeting was held. My proposal originated in looking down the future trail of those lovely ladies at our Eastern Star Home, the ones so dear to us, and that we love with all our hearts, and have within our hearts a desire to see that their wants are fulfilled.

Now I have been told by many people, none of whom I will speak of by name, that I have personal gain from this; that I did this to gain a grand appointment. I did this from my heart, and only after much prayer. I am speaking of the annuity and insurance provision.

We have members who could write a check for the entire cost of the operation of our Home. I feel that there among us many who would want to provide for the operation of the Home in the future through annuities or other insurance provisions. And would like to be a part of the support of our Eastern Star Home.

Now I have no personal gain in this. I have written five of these endowment policies, two of them for my own family. If we are not going to do something and build a fund that will adequately support the future of our Home, then I don't understand what our Fraternal Organization is about.

We have many little ladies in our Home today, and more who should be there, but we can't support them.

Please give this a second thought. (Applause.)

WORTHY GRAND PATRON: I would like to ask those who wish to speak for or against the question to limit their discussions to three minutes, please.

Does anyone else want to be recognized to speak in favor of this?

I recognize Brother Herbert Arnold.

MR. HERBERT ARNOLD: Sisters and Brothers, may I tell you that within the two and a half months after the annuity program was put into affect and the brochure mailed out, \$111,000.00 in annuities have already been written. Eighty-nine per cent of these are in the Fort Worth area. Thirty-five per cent of those participating are dues-paying members. The

Endowment Fund can reach those members who pay dues but who do not attend Chapter if we are only allowed to do it. They will gladly do it. They want to do something for the Home. It is the Home Endowment that will insure the perpetual care of the ladies in the Home. (Applause.)

WORTHY GRAND PATRON: Would anyone else like to be recognized?

I recognized Mrs. Katherine Poulis.

MRS. KATHERINE POULIS: Worthy Grand Matron, Worthy Grand Patron, Distinguished Guests, Sisters and Brothers:

Much of what has been said has been impressive, but the end does not always justify the means.

I want to speak about the insurance program, but first I want to make my position perfectly clear.

I have always been grateful to the membership of Grand Chapter for electing me to office and I want to assure this membership that the day I feel that I am not speaking for them, then I shall feel that my service to Grand Chapter is at an end. I wish to assure every member here that I regard life too short to deal in personality clashes with my friends and that there is no personal animosity in my feelings in this matter, but I am opposed to this program because of some very strong principles which I feel are involved here.

I could have remained silent about this and not taken a stand, and perhaps would have more to gain personally if I did not get involved in this, but I do not regard the issues here today as a popularity contest. I sincerely hope everyone else feels the same way.

If members of our Order want to give to an Endowment Fund or any other Fund, this is their business. Some people give gifts to various institutions, universities, churches, or hospitals, setting up Trust Funds, Foundations, or by simply providing for them in their wills, or making them beneficiaries of an insurance program. Let those who can do this, do it, if they so desire. But Eastern Star and Masonry have by tradition remained free of entanglement with any commercial ventures.

So first of all, I am opposed in principle to the way this has been handled. I feel that the membership has the right to vote on whether or not they are going to commit our Order to endorse this insurance company and sponsor its program.

I do not feel that any person has this right more than any group of persons have the right to commit this Grand Chapter without this Grand Chapter having an opportunity to carefully study and evaluate the issues and voting on them.

When we set up a Purposes and Policy Committee twelve years ago, it was for this very purpose, and it was made clear that this committee would study long range plans for our Grand Chapter and bring their recommendations to Grand Chapter for consideration.

All of our Boards, Committees, Grand Officers and Officers of Grand Chapter are carefully limited by our Constitution and Laws and can merely make recommendations to the membership at this Grand Chapter for those decisions by vote.

Insurance companies are in business to make money for insurance companies. I believe in insurance. But I don't believe in this Grand Chapter of

Texas going into the insurance business. That is what we are doing when we give an unqualified endorsement to any one insurance company and send out their policies from the Grand Secretary's office.

I believe it is wrong to put undue pressure on groups of captive audiences to listen to an insurance company representative who may or may not be a member of the Order. I don't believe we ought to be this closely associated with any one insurance company, where we line up prospects for them in meetings and try to sell their policies for them. When we do this we are assuming a lot of responsibility for the company and the actions of their personnel, and we are giving them an unqualified endorsement and putting their foot in the door of every Eastern Star and Masonic Home in Texas.

Do we really need to do this? I think not. Do you think it is right to supply an insurance company with rosters of our membership? I think not. But this is being done.

We can urge our membership to give voluntarily, but let's not get hooked up with any one insurance program to where we will ultimately start thinking of it as the Eastern Star Insurance Company. (Applause.)

All insurance companies have competitive programs. I dare say some might have much better programs to offer than the one that pays only three and a half per cent.

Sisters and Brothers, I think it most unbecoming for Grand Chapter to be involved in any insurance company's business. (Applause.)

WORTHY GRAND PATRON: I recognize Judge Clyde Smith.

JUDGE CLYDE SMITH: Worthy Grand Matron, Worthy Grand Patron, Sisters and Brothers:

I want to make it very clear in the very beginning, as I have always tried to do, that in discussing this matter no personalities are involved. I am not here trying to destroy anybody's reputation or injure their feelings. But I join Sister Katherine Poulis in opposing this proposed amendment, for this reason: You have a right as an individual to make contracts and agreements with any insurance company that you wish. You have a right as an individual to do what you please so far as it is within the law. But I do not believe that this Grand Chapter should enter into the insurance business and try to dictate to the members of this Grand Chapter and to the members of the Order of the Eastern Star how they should provide for the Endowment Fund. (Applause.)

I am not opposed to the Endowment Fund. I believe in the Endowment Fund, and we have helped to maintain it. And I certainly believe that if we as individuals will work and do what we can, and put our minds and our hearts to it, we could raise at least \$50,000.00 a year for the next ten years to go into the Endowment Fund, and we would not be paying a penny for premiums to an insurance company. (Applause.)

We have had a free and thorough discussion of this matter. I have kept an open mind on this question until we got to this Grand Chapter. I have concluded that this is not the business of Grand Chapter.

Suppose you take out an annuity policy and pay the premiums on it for a certain length of time and you decide you don't want to have it any more. Of course that endowment fund will not be helped. The only people that would be helped would be the insurance agent and the insurance company. (Applause.)

WORTHY GRAND PATRON: Anyone else wish to be recognized to speak in opposition?

I recognize Mr. Frank Phillips.

MR. FRANK PHILLIPS: This is too important for a three minutes talk.

Sisters and Brothers, I usually don't talk about my time limit. To understand my position, I must tell you I own, and it is all paid for, 2,000 shares of stock in one of the biggest insurance companies in the United States. When I first heard of this I said, I will sell insurance to every member of the Grand Chapter of Texas, and I will do a good job. But I don't sell insurance. And then I thought, Frank Phillips, you can't do a thing like that. Do you want insurance ads pinned up in our Eastern Star and Masonic Halls of Texas. Sisters and Brothers, I won't do it.

I think I know a little something about the insurance business. I ought to. My money is in it. Their job is to sell insurance. I am not selling insurance. The main thing in insurance business is to get the agent out there and get the prospect. That is his job.

I don't think the Grand Chapter of Texas wants to go into the insurance business.

I thank you. (Applause.)

WORTHY GRAND PATRON: Anyone else?

MR. HERBERT ARNOLD: Sisters and Brothers, as you know, I am young, so to speak, in this Grand Chapter. I am just following three wonderful speakers. But I do have to stand up for my convictions, for what I think is right and for what is good for our Order.

I do know the merits of this program if it is carried out.

It was only a short time ago that Sister Katherine Poulis appealed to this Grand Chapter for an increase in our per capita tax. I know what it costs to operate the Home. I know what it costs to operate Grand Chapter. There should be a plan, as big as we are, where we would have plenty of money accruing from a fund to properly care for our ladies.

No one insurance company has the exclusive right to write these policies. Any insurance company in the State of Texas, any agent, has the right to write a policy and deliver it to Sister Rebecca Miles.

The important thing is to provide for the operation of the Home and to insure the continued care of the ladies in it. (Applause.)

WORTHY GRAND PATRON: Anyone else?

MRS. MILDRED GARLITZ: Worthy Grand Matron, Worthy Grand Patron, Sisters and Brothers:

I think it is a sound proposition. We are not sponsoring any one insurance company. Any insurance company that wants to may write these policies. I took out one of the first policies, and I think it is a good thing.

This program has increased our Endowment Fund \$110,000.00 in two and a half months time. It has taken us 40 years to raise \$600,00.00

My policy will be paid out in ten years. The Eastern Star will get the entire amount of the policy. If I should die in less than that time, they will

get \$10,000.00. If I keep the policy five years, then they will get every bit of the money I have put into it.

Thank you. (Applause.)

JUDGE CLYDE SMITH: Worthy Grand Patron, I am rising on a point of parliamentary procedure. We agreed that the proponents should open and close. You are supposed to have one speaker to close. (Applause.)

WORTHY GRAND PATRON: Do you wish to call for the question, or do you wish to hear other Sisters and Brothers?

I recognize Brother Donald Matranga.

MR. DONALD MATRANGA: Thank you, sir.

I have been associated with several other Fraternal Organizations. I operate a small business, and my method of operating my business may not be the same as operating the Eastern Star Home where they get a per capita tax from the members of each of the Chapters. The per capita tax had to be increased to take care of the operation of the Home.

I think this insurance program is a good thing. The publicity and the brochure cost us nothing. The only reason for this method of annuities is to enable us to increase the Endowment Fund. It gives you an opportunity to support it, and I believe it. (Applause.)

WORTHY GRAND PATRON: Sisters and Brothers, the Worthy Grand Matron has asked to be heard.

The Worthy Grand Matron spoke in favor of the Amendment.

WORTHY GRAND PATRON: Sisters and Brothers, are you ready for the question?

The question is on the amendment to Resolution No. 3, which reads:

“That as part of the permanent duties of the Endowment Fund Committee that said Committee shall promote and sponsor the voluntary contributions from the members of the Endowment Fund, including annuities, insurance, wills, gifts, stocks and bonds.”
That is what you are voting on today.

First, I would like to ask that all of the Chapter representatives please stand.

The question was taken and the proposed Amendment was rejected.

WORTHY GRAND PATRON: Now the question is on the adoption of Jurisprudence Report No. 8, Resolution No. 3.

Would you like for me to read it again?

“The Endowment Fund Committee shall consist of six members, to be appointed annually by the Worthy Grand Matron, one from each of the five Districts, and one as General Chairman.”

Is there any further discussion?

MR. DAVE REANEY: Worthy Grand Patron, since we have defeated the Amendment to this, I question what the duties of the Endowment Fund Committee might be. What will their duties be? (Applause.)

JUDGE CLYDE SMITH: Sisters and Brothers, you have defeated the proposed Amendment to the Resolution. Personally, I am not opposed to having an Endowment Fund Committee, because that Committee will know now that it cannot function in the respect that you sell insurance. But I do think that it would be a very fine thing to have an Endowment Fund Committee to devise plans and means of increasing the Endowment Fund. (Applause.)

WORTHY GRAND PATRON: Are you ready for the question?

Jurisprudence Committee Report No. 8 was adopted.

RECOGNITION OF FIFTY-YEAR MEMBERS

WORTHY GRAND MATRON: Sisters and Brothers, at this time I would like to recognize our Fifty-Year Members. Will they come forward, please.

The following Fifty-Year Members who were present were escorted to the East and were greeted with prolonged applause:

Mrs. Mildred Haney Harris, Waco Chapter No. 7
 Mrs. Bertha Hamlink, Ransford Chapter No. 135
 Mrs. Mary Pope, Hondo Chapter No. 404
 Mrs. Georgiana Mason, Andral Vann Chapter No. 741
 Mrs. Della Bradley, Wrightsboro Chapter No. 778
 Mrs. Portia Patterson, Norma D. Allen Chapter No. 1050
 Mrs. Christine Adamson, Adobe Walls No. 1059

(Applause.)

As a tribute to the Fifty-Year Members, Mr. Richard L. Fisher sang, "We'll Be Loving You Always."

WORTHY GRAND MATRON: Let us give these lovely fifty year members a big hand. (Applause.)

Sisters and Brothers, we have two other Reports. We will now have the Report of the Bulletin Committee.

REPORT OF BULLETIN COMMITTEE

Worthy Grand Matron, Worthy Grand Patron, Distinguished Members, Sisters and Brothers: It is with a happy heart that I bring to you the report of the Bulletin Committee, and I proudly present to you the members of this Committee.

Mrs. Cleora Hampton
 Mrs. Juanita Hershey
 Mrs. Verbie Potts
 Mrs. Elpha Worthy
 Mrs. Sue Ainsworth
 Mrs. Winona Rubesch

We express our deep appreciation for the privilege of serving you, Worthy Grand Matron, our Worthy Grand Patron, and our Grand Chapter, in this capacity this year. It has truly been a labor of love.

Our Committee received much pleasure and personal satisfaction as we attended Schools of Instructions, and visiting and having fellowship with our Sisters and Brothers, in their Chapters, encouraging them to subscribe to our Bulletin. Through these subscriptions we give our loyal support to this great

news media of our Grand Chapter. We would like to submit the following report:

124 New one (1) year subscriptions
 158 New two (2) year subscriptions
 42 Renewal one (1) year subscriptions
 75 Renewal two (2) year subscriptions

Worthy Grand Matron, Worthy Grand Patron:

Your smiles are warm with a friendly glow,
 Your cheery ways make you both special to know;
 You are thoughtful in all you say and do;
 May the joy you bring to others, return threefold to you.

Fraternally submitted

EVELYN MIELSCH, Chairman
 CLEORA HAMPTON
 JUANITA HERSHEY
 VERBIE POTTS
 ELPHA WORTHY
 SUE AINSWORTH
 WINONA RUBESCH

MRS. EVELYN MIELSCH: Worthy Grand Matron, I move the adoption of this report.

The report was adopted.

WORTHY GRAND MATRON: We will now have the Report of the Committee, Chapters Under Dispensation.

Mrs. Frankie Jenness.

REPORT OF CHAPTERS UNDER DISPENSATION COMMITTEE

Worthy Grand Matron, Worthy Grand Patron, Past Most Worthy Grand Matron, General Grand Chapter Officers, Past Grand Matrons, Past Grand Patrons, Grand Officers, my Sisters and Brothers:

The Committee on Chapters Under Dispensation makes the following report:

We have thoroughly examined the minutes and records of Burke Chapter, U. D., Sam P. Cochran Chapter, U. D., Wallace Hughston Chapter, U. D., Hurst Chapter, U. D., and Seabrook Chapter, U. D. and find them in satisfactory condition. After examining these records and having personal interviews with the Officers of each Chapter we submit the following recommendations:

1. That Burke Chapter, U. D., Sam P. Cochran Chapter, U. D. and Seabrook Chapter, U. D. be granted Charters at this, "The Harp of Happiness" Grand Chapter Session.
2. The Laws of Grand Chapter require a Chapter to be instituted not less than six months before granting a Charter. As Wallace Hughston Chapter, U. D., and Hurst Chapter, U. D. have not been instituted this required length of time they request, and we recommend, they be allowed to continue under dispensation.

Worthy Grand Matron, we, your Committee, wish to express our appreciation for the privilege of serving you and Grand Chapter on this assignment.

Respectfully submitted,

FRANKIE JENNESS, Chairman
BUNA VEACH, Member

MRS. FRANKIE JENNESS: Worthy Grand Matron, I move the adoption of this report.

The report was adopted.

WORTHY GRAND MATRON: I recognize the Chairman of the Time and Talent Committee.

REPORT OF TIME AND TALENT COMMITTEE

Worthy Grand Matron, Worthy Grand Patron, General Grand Chapter Officers, Grand Officers, Distinguished Members,

My Sisters and Brothers:

Don't you think the "Button and Bows" Drill performed by our Pink Ladies and Pink Ties was a very beautiful one? We are grateful for the co-operation and the thoughtfulness put into the preparation of this Drill by Sister Billie Rogers, Grand Marshal. Thank you Sister Billie. It has been a pleasure to work with you.

Worthy Grand Matron, all of the Time and Talent Committee Members join me in expressing our love and appreciation for you and we are all very grateful for the opportunity of serving you and the Grand Chapter during the year 1969-1970.

The Committee Members have been most co-operative and have worked very hard, making many, many visits to other Chapters, giving talks and instructions to those who wished to have them, and writing letters of information to Chapters within their Sections. Hundreds of contacts have been made. These Members are the very best ever, and they have been faithful to their tasks. Thank you for appointing such a wonderful group to work with during 1969-1970.

I have thoroughly enjoyed working with and being associated with our Co-Chairman, Mrs. Nadine Rucker, of South Hills Chapter No. 835, in Fort Worth. She has been loyal and devoted to the work and to the ladies in the Eastern Star Home. All the ladies love her. We just couldn't have made it without her.

We were saddened during the year by the passing of two very devoted and beloved Members of the Time and Talent Committee; Mrs. Marie Harrington, wife of our Past Grand Patron, Mr. Herschel Harrington, and Mrs. Lillie Shyrock. We mourn their passing and extend to the families of these deceased members our deepest sympathy in their loss.

During the year, 1969-1970, Time and Talent has purchased Christmas decorations, medical supplies, kitchen supplies, beauty shop supplies, had six hair dryers in the Pink Lady Beauty Shop repaired, painted all the lawn furniture, had the piano in the Hospital sunroom tuned, purchased colored rock for the Floral Star in front of the Home, purchased a cold water drinking fountain, carpeted the wide double stairway and landings at the East end of the Home, built a complete restroom in the basement of the Home, in-

cluding everything from a pump placed under the concrete floor, building a room 5x6 feet in size, all copper piping and electric wiring necessary to furnishing and installation of the fixtures; purchased a Fordan Electric Drill to be used by the Podiatrist in treating the feet of the ladies, including 8 or 10 hospital patients who are unable to go to a Doctor; purchased a walk-in cold storage food locker room for the kitchen; contributed \$500.00 to the Worthy Matron's Special Project for the Home, and purchased \$1,200.00 worth of drapes for the windows in the remodeled west wing of the Home.

We began a knitting class in which about 15 ladies are taking lessons each Thursday.

Time and Talent Committee Members, Pink Ladies and Pink Ties had a Christmas Party, a Valentine Party, watermelon party, salad suppers and covered dish suppers at the Home. At two of these occasions we had as guests a number of the members of the Masonic Home, and we were delighted to have them.

The subordinate Chapters have been wonderful with giving Birthday Parties, Bingo parties, musical programs, religious programs, and other types of entertainment. More than 2,725 units of jams, jellies and preserves have been donated. Jars and cans of fruits and vegetables by the hundreds, and box after box of all kinds of linens, medical supplies, toilet articles, wearing apparel such as gowns, lap robes, lingerie, hose, dresses, shoes, etc. have been given to the Home. We are so very grateful and thankful for all this wonderful help.

When we realized we would have a short Grand Chapter year, we did not let this discourage us, but rather let it serve as an incentive to work harder. A total of 7,356 members have sent in dues, with numerous donations, making our total in excess of \$7,600.00. These funds, with the exception of a small amount for postage, printing, and supplies, are used entirely for the benefit of the Sisters in the Home. We have worked closely with the Grand Chapter Board of Benevolences, and only purchased and provided those things suggested and approved by the Board, the Worthy Grand Matron, and by the officials of the Home.

This year 343 Chapters from over the State participated, 101 Chapters participated this year which did not last year. 64 Chapters which participated last year did not do so this year, leaving a net gain of 37 Chapters participating this year.

The membership has increased from 513 members in 1960 to 7,356 members in 1969-1970, over a period of eleven years. There was an increase of 582 members this year. Let us, at this time, urge every Chapter and every Member to continue to take part in this most rewarding, benevolent work during the coming year.

On Saturday after Grand Chapter last year, I made my first visit to the Home, as Chairman of Time and Talent Committee. The ladies presented me with dues from 79 of their number who became Pink Ladies. This certainly gave us a thrill. They have turned in a good many hours of love service, as they believe in helping each other in time of need.

Jacques DeMolay No. 1094, one of the newest Chapters in the State was 100% with 55 members. Park Place Chapter No. 731, Houston, was the Chapter with the largest number of members—242. Loyal Chapter No. 648, Dallas, was next with 142 members. A great many of the Chapters, too numerous to name, had memberships of from 50 to 100, or more. The participating Chapters have turned in hundreds of thousands of service hours.

District 3, Section 1, Fort Worth, had only two Chapters which did not participate; District 4, Section 5, Houston, had only three Chapters which did not, and District 1, Section 4, Dallas, had five Chapters which did not take part in the Time and Talent program.

We wish to again acknowledge the wonderful co-operation and work of all the Committee Members, the Chairmen of the Chapters from over the State, and to express our love and appreciation to the Superintendent of the Home, Mrs. Edythe Dixon, and to each member of her outstanding staff. They all have been so very kind and have shown their interest in everything we have tried to do, and have assisted us in every way possible. It has been a real joy to be closely associated with the Sisters in the Home, and we want them to know we love each one of them. We do wish every member of the Order of the Eastern Star could have the opportunity to visit the Home and to see how very happy the Sisters living there are in this comfortable and beautiful place.

May we again express our appreciation for this opportunity of serving in this wonderful cause, and especially for the privilege of serving under such a kind and understanding Worthy Grand Matron. Our sincere thanks to you, Sister Sally, and to all the wonderful Time and Talent Committee Members, and to all Chapter Chairmen, and to all members who have helped to make this a most enjoyable year of service.

With Fraternal Love,

NORA PINYAN, Chairman
 NADINE RUCKER, Co-Chairman
 Time and Talent Committee,
 1969-1970
 Grand Chapter of Texas, O. E. S.

MRS. NORA PINYAN: Worthy Grand Matron, I move the adoption of the report.

WORTHY GRAND MATRON: Sisters and Brothers, don't you think that is a wonderful report? (Applause.)

The report was adopted.

The Bible was closed, and at 5:10 P. M., Grand Chapter was Called from Labor to Rest until 8:00 P. M.

The Benediction was in song by the Grand Choir.

Wednesday Evening—September 30, 1970

8:00 P. M.

The Wednesday Evening Session was Called to Order by Mrs. Mildred Garlitz, Past Matron, and Mr. Herbert Arnold, Past Grand Patron. Preceding the Call to Order Organ Melodies were by Mrs. Louise Jackson.

CALL TO ORDER

MRS. MILDRED GARLITZ: Grand Marshal, you will invite the Worthy Grand Matron, Worthy Grand Patron and other Grand Officers to enter the Grand Chapter Room.

ENTRANCE OF GRAND OFFICERS

The Grand Officers and their Personal Pages entered the Grand Chapter Room, repeated their Precious Rose Drill, and were then seated on opposite sides of the Labyrinth in front of the East.

MRS. MILDRED GARLITZ: We will now have a drill by the Masonic Education Committee, Assistant Grand Sentinels and Worthy Patrons.

MEN OF THE HOUR DRILL

The Masonic Education Committee, Assistant Grand Sentinels and Worthy Patrons entered and executed a precision drill concluding with the formation of the Square and Compasses. The spot light followed the Worthy Grand Matron and the Worthy Grand Patron as they were conducted around the room. The Grand Organist played "Onward Christian Soldiers." Mr. Richard L. Fisher sang.

MRS. MILDRED GARLITZ: There are so many Christian Soldiers in this one group. Let us show how much we appreciate them. (Prolonged applause.)

Brother Herbert Arnold, I know you would like to say a word.

MR. HERBERT ARNOLD: Thank you, Past Grand Matron.

Sisters and Brothers, this is a great privilege for me to be able to share the East with Sister Mildred Garlitz. This beautiful, lovely lady has guided our footsteps in their pathway of our Eastern Star life. It has been an inspiration to know her. Her late husband was one of my dearest and closest friends of my entire life. Both of them gave me convictions that I shall carry with me the rest of my life.

Worthy Grand Matron and Worthy Grand Patron, thank you for the courtesies and privileges you have extended to me this week. You have extended many of them to me.

Thank you very much. (Applause.)

MRS. MILDRED GARLITZ: Thank you so much, Worthy Grand Matron, for asking me to Call this Session to Order.

I now hand you your gavel to preside.

WORTHY GRAND MATRON: Thank you very much, Sister Mildred.

I want to thank you, Brother Herbert Arnold, for assisting in this opening.

At this time, we will enjoy the Report of the Grand Historians, Mrs. Elizabeth Williams, Chairman, Mrs. Loyce Davis and Mrs. Ruby Fautheree.

REPORT OF GRAND HISTORIANS

For the report of the Grand Historians a map of Texas was displayed in front of the East with a star emblazoned in the center. Ribbons were extending from various parts of the map representing the different committees of Grand Chapter. Mrs. Loyce Davis and Mrs. Ruby Fartheree, as Mrs. Elizabeth Williams read the report, presented ribbons to members representing the various committees and they made a semi-circle in form of the map.

HISTORIANS REPORT

The history of Grand Chapter of Texas, Order of the Eastern Star is a most interesting record of the memberships activities, activities which have steadily moved forward encompassing greater benevolent accomplishments.

Since the first call of ten Texas Chapters to the first Grand Chapter in 1884, the number of Texas Chapters have grown to a near one thousand in number.

These Chapters have flourished under the able leadership of its well chosen Grand Officers.

The year 1969-70 was a year dedicated to Love with our benevolent purposes centered upon the Home Endowment, International Temple, and ESTARL projects making up our Welfare Program.

In the January, 1970, Bulletin, the Worthy Grand Matron and Worthy Grand Patron reminded us of the beautiful gift of God, with our receiving a bright and shining New Year. A new year when all doubts and blunders of the past are laid aside.

The tenure of office of Sister Sally and Brother Dick, not only brought high promises and dreams for a new year before us; but their term of office closed a decade of service of which this membership can be justly proud; and brought us to the threshold of a new decade which is challenging us to "Let our light so shine that all may see our good works and glorify the one who's Star in the East we follow."

The prayer mentioned in the Worthy Grand Matron's, New Year Greeting should be adopted by us all to guide our actions in all undertaking. "My Lord, I am ready on the threshold of the new decade to go forth armed with Thy power, seeking adventure on the high road, to right wrong, to overcome evil, to suffer wounds and endure pain if need be, but in all things to serve Thee bravely, faithfully, joyfully—that at the end of a day's labor, kneeling for Thy blessings, Thou mayst find no blot on our shields."

The activities of this great body are carried on by a number of boards and committees, some are elected and some are appointed. The Board of Grand Trustees is made up of one elected member from each District. These elected members manage and control all the financial affairs of Grand Chapter.

Another elected board is the Grand Chapter Board of Benevolences. This group manages the O. E. S. Home and administers the Benevolent fund as well as all other benevolent undertakings not assigned to some other specific committee. This group of dedicated people oversee the upkeep, support and maintenance of the Home.

The Board of Grand Examiners carries on a significant work. Each District's member attends all the Eastern Star schools in their District. The District member conducts and supervises the examinations and makes a written report to every Chapter participating in the school. This Board keeps the Associate Grand Matron informed as to the names and addresses of all who successfully complete their examination.

The District Deputy and Deputy Grand Matrons are selected by the Worthy Grand Matron to represent her in many activities during the year. They make a complete report once a month to the Worthy Grand Matron, as well as keep an accurate record of all activities during their District schools and Official Visits. Upon the completion of their schools this concise record is forwarded to the Associate Grand Matron.

The Jurisprudence Committee keeps the Worthy Grand Matron and Worthy Grand Patron informed of all unfinished business. This committee distributes the Grand Chapter work load to the proper committees and assist the Worthy Grand Matron in decisions of all questions on Constitutional law and usage.

A job many times that is a Thankless job is that of the committee on Grievances and Appeals, as they must consider all matters of controversy. This committee considers testimony both oral and written. Certainly this committee performs a job of love, Love for the Order and consideration for all.

The task of the Welfare Committee is a tremendous job as they supervise and maintain the Worthy Grand Matrons benevolent projects approved for the year. This year their accomplishments have reached more than \$104,394.00 all total, plus \$1,500 of stock given by a member.

The By-Laws Committee has a most significant job as they review all By-Laws and amendments to By-Laws approved by the Worthy Grand Matron during the year; or submitted for consideration. This committee reports their findings at the Grand Chapter Session.

Another labor of love is carried on by the Educational Fund Committee. They receive all voluntary contributions from either individuals or from Eastern Star Chapters and deposit them with the Grand Secretary. They receive and process applications for loans. They accept securities or real estate left to the educational fund. This fund benefits children and orphans of Eastern Star members in good standing. The total accomplishments for this year's committee work is approximately \$650.40.

The sole purpose of the International Temple Committee is to promote interest in the famed International Temple. This temple is a monument of the highest ideals and purposes of our Order, handed down to us by our Founder, Rob Morris. It is a shrine for all Eastern Star members of which we may be justly proud.

The forerunners and ambassadors of Grand Chapter is the Executive Committee. This group supervises all Grand Chapter entertainment, as well as making all arrangements with the host city and local Chamber of Commerce. The task of this committee is of such magnitude that most of us can not comprehend the time and effort necessary for such a successful event as this Grand Chapter Session.

The Arrangements Committee functions with the Executive Committee like hand and glove. The Arrangements Committee puts into action all plans made by the Executive committee. They prepare the decorations in keeping with the Worthy Grand Matron's plans and theme of the year.

"Eastern Star Training Awards for Religious Leadership" is the meaning for the word ESTARL. This committee receives all monies earmarked for this purpose and considers and processes applications of students in religious fields of study. The success of this committee this year amounted to approximately \$14,000.00.

The Masonic Education Committee is made up of a very minute portion of the stalwart Masons that back up this great assembly. The purpose of this committee is to promote a better understanding of Masonry and it's teachings. These men have brought their informative messages to Eastern Star Chapters throughout our State. It has been truly a work of *Love* which carried out the Worthy Grand Matron's theme of the year.

Fraternal Visitation Committee has the responsibility of stimulating interest in Chapters and assisting in Chapter growth. This committee's action is contagious as they stimulate interest in their individual Chapter and then band together to visit other Chapters. The end result is a greater interest in Grand Chapter.

We know there are many, many happy experiences that should be recorded, and we know many are recorded in the hearts of our Worthy Grand Matron and Worthy Grand Patron, such as the surprise Valentine Party February the 8th, at the O. E. S. Home and the Christmas Party at the Home when the Worthy Grand Matron played her march "Heart of Love" for the Little Ladies.

Tonight we have tried to show how our Eastern Star stands out in the State of Texas and to bring to you a small portion of the activities that bring out our reflections. The fact that our Star extends over the boundaries of Texas is not an accident on this committee's part, but it reflects to us the activities of Grand Chapter Representatives that carry out light to other Grand Jurisdictions.

My Sisters and Brothers this is a very small portion of the many, many workings of Grand Chapter; one function is of no more importance than the other; one without the other is of no value. But time is of the essence and we hope we have in our small attempt shown you how we reflect as a Benevolent organization in the State of Texas.

And now we present the Worthy Grand Matron, Mrs. Sally Matranga, and the Worthy Grand Patron, Mr. Richard Porter, the leaders of responsibility in carrying out the functions of this Great Grand Chapter.

Grand Historians, 1969-1970

ELIZABETH WILLIAMS
LOYCE DAVIS
RUBY FAUTHEREE

WORTHY GRAND MATRON: Thank you, Sister Elizabeth Williams, Mrs. Loyce Davis and Mrs. Ruby Fautheree.

We will now have the Report of the Welfare Committee, Mrs. Nell Clonts, Chairman.

REPORT OF WELFARE COMMITTEE

The Welfare Committee presented an outstanding Report. As the report was read by the Chairman the District Members the 100 per cent Chapter Representatives were presented in the form of a Heart on the Grand Chapter floor, the winners of the Special Home Endowment Awards forming an arrow across the Heart, and members of the Home Endowment Committee forming a straight line across the base of the heart. While the formation was on the Grand Chapter floor the Chairman of the Home Endowment Committee gave his report, and the Worthy Grand Matron presented certificates to the Special Award Winners.

WELFARE REPORT . . . "A LOVE SONG—BECAUSE IT IS"
Worthy Grand Matron, Worthy Grand Patron, Distinguished East,
My Sisters, Brothers and Friends:

How pleased and delighted I am to present the Report of the Welfare Committee for the year 1969-1970.

Worthy Grand Matron, I would first like to take this opportunity to express to you my sincere appreciation for allowing me the honor of serving as Chairman of this most important committee. It has been a rewarding experience, and indeed was a labor of love.

I am also grateful for the five wonderful District Committee Members you selected to work with me. They have worked diligently and loyally in their respective Districts, and I shall always value their friendship. These members will now recognize the 100% Chapters in each of their respective Districts.

(As each District Committee member was introduced, they called out the names of the 100 per cent Chapters in their District. The Chapter Representatives marched in forming a heart. The winners of the special awards marched in immediately after the heart was formed, and formed a dart across the heart. The members of the Home Endowment Fund Committee then marched in and made a straight line across the base of the heart.)

The 100% Chapters will be indicated on the table of donations prepared by the Grand Secretary.

The Welfare Program this year has been a Team Effort. It took the combined efforts of the Welfare Committee, the Home Endowment Fund Committee, the ESTARL Committee, V. A. V. S. Committee and the *Members* of the Subordinate Chapters of the Grand Chapter of Texas. We have had a record year, one in which we are proud, yet humble, to have had a small part.

We have called this report "A Love Song—Because It Is." A Love Song begins in the heart. When we see through the eyes of our heart, the Love Song becomes a reality.

Certainly our beautiful O. E. S. Home in Arlington is a symbol of our heart, and of our love for one another. We have good reason to point to our Home with pride, and with love, for it is the one symbol to those not members of our Order, that we can stand and acknowledge publically, that yes, this too, we stand for.

Our Worthy Grand Matron's Welfare Program for the year reflects her love of God, and those who would carry His Word. Her love of country, and those who served, and are serving our country. Her love of our order, and of our beautiful O. E. S. Home in Arlington.

The total amount given to the Welfare Program, is evidence of your loving compassion for our aged and indigent members, for their needs now, as well as loving concern for the future care of our beautiful Home.

It gives me great pleasure to present Mr. Dick Fisher, who will be accompanied by Mrs. Rose Cunningham. They will present a tribute to you in song.

Song—"Love Is A Many Splendored Thing."

SOLO

Mr. Dick Fisher, accompanied by Mrs. Rose Cunningham, sang "Love Is A Many Splendored Thing."

Yes—Love Is A Many Splendored Thing, and in singing your Love Song this year, you have contributed:

\$29,336.44 O. E. S. Home
 \$62,603.43 Home Endowment Fund
 \$11,438.13 ESTARL
 \$ 1,016.00 Miscellaneous
 V. A. V. S. Hours

This makes a total of cash contributions of \$104,394.00, plus \$1,500.00 of stock given by Dorothy Monton—District One.

Yes—we may give without loving—but we cannot love without giving.

Someone said: A Good Idea Without Leadership Is Just A Good Idea.

Through our experiences, we have all come to know that before anything is accomplished, there must be planning, followed by action. No matter how true our sights are, or how accurate our aim, if we never pull the trigger, nothing happens. We can talk about Home Endowment all we want to, but if we never do anything to bring it about, we will not have it. This year, our leaders have given more than Lip Service to this all important phase. Our Worthy Grand Matron, Worthy Grand Patron, and the Chairman of our Home Endowment Fund Committee are all eligible for the highest of the Special Awards on individual cash contributions to this fund. They put their planning into action.

The dart in our heart formation are the winners of the Special Awards in the various categories of our Home Endowment Fund Program. In the West will be found the members of the Home Endowment Fund Committee, who represent the base of our heart.

It is indeed a pleasure for me, at this time, to present Brother Herbert L. Arnold, Past Grand Patron, and Chairman of the Home Endowment Fund Committee, who will give his report, and call out the names of the Special Awards winners, as our Worthy Grand Matron presents them with their awards.

HOME ENDOWMENT FUND REPORT

Thank you, Sister Nell Clonts.

Worthy Grand Matron, Worthy Grand Patron, Distinguished Members,
 My Sisters and Brothers:

With the help of five dedicated Co-Chairmen and other committee members on the Home Endowment Fund, I have seen a dream come true. May I present the Co-Chairman, and express to them my deep appreciation for their efforts this year. Sister Wanda Gilmore, District I, Sister Joyce Roberts, District II, Brother Jack Roebuck, District III, Brother Charles Klein, District IV, and Brother Paul Ofton, District V.

The love of the membership for our Home and for the lovely ladies living there has been expressed beautifully by unselfish contributions of so many this year until "Our Cup Runneth Over."

At the time of Grand Chapter the Home Endowment Fund had a cash sum of \$62,603.43. This amount has been given freely by individuals and Chapters who participated in the two plans presented by our Worthy Grand Matron.

The Golden Deed, Bronze and Red Award of Electa accounts for \$28,791.09 of our total.

Next the Annuity plan was another vehicle whereby each and every member could participate in small amounts over a period of years. We were not able to activate this annuity plan before June 15th of this year. Since that date \$111,000.00 in annuities has been delivered to Sister Rebecca Miles, the Grand Secretary. Eighty seven (87%) percent of the amount was raised by only two experienced men in the Fort Worth area. It is interesting to note 35% of this 87% came from Eastern Star members who were not active in their Chapters. Only by this plan, they were reached and able to express their love for the Order and for the Home.

The heart of our membership poured out their love before so is there any wonder, Worthy Grand Matron, that I feel so honored to have served you and our beloved Order on this Home Endowment Committee. Everyone that knows me, know how I cherish the Home and the many sweethearts living there.

Now there is one more happy privilege and honor that is mine—the presentation of those who so generously and lovingly contributed to the Awards. Who did their 'givin' while they are livin' and they know where its goin'.

Those receiving the Golden Deeds Award:

Mr. and Mrs. H. L. Arnold	Mrs. Esther Davis
Mr. and Mrs. W. M. Chandler	Ransford Chapter O. E. S. No. 135
Mr. and Mrs. Donald Matranga	Radiant Chapter O. E. S. No. 636
Mr. and Mrs. R. T. Porter	Independence Chapter O. E. S.
Mr. and Mrs. Besst Boone	No. 1044
Mrs. Ruth Jones	Andral Vann Chapter O. E. S.
Mrs. Dorothy Morton	No. 741
Mrs. Bernice House	Bluebell Chapter O. E. S. No. 856

The Bornze Award:

Mrs. Ada V. Dugger	Loyal Chapter O. E. S. No. 648
Mrs. Esther Davis	Oso Chapter O. E. S. No. 868
Houston Heights No. 258	Adah Chapter O. E. S. No. 49
Crockett Chapter O. E. S. No. 509	Prospect Hill Chapter O. E. S.
Pasadena Chapter O. E. S. No. 711	No. 817
Vashti Chapter O. E. S. No. 32	Andral Vann Chapter O. E. S.
Templar Chapter O. E. S. No. 374	No. 741
Irving Chapter O. E. S. No. 777	Channelview Chapter O. E. S.
San Antonio Chapter O. E. S.	No. 954
No. 3	Past Matron and Past Patron
Austin Chapter O. E. S. No. 304	Assn. of Dallas
Rothwell Chapter O. E. S. No. 669	Willis Chapter O. E. S. No. 1017
Park Place Chapter O. E. S. No. 731	Dal-Cliff Chapter O. E. S. No. 574

The Red Award of Electa

Mrs. Eleanor Petri	Mrs. Nell Clonts
Constance Ellison	Mr. and Mrs. Bernice Finger
Paul Ofton	Dora Haltom
Richard T. Porter	Lula L. Clark

Mrs. Ida Doris Appel	Sally Matranga by Sally's Pals
Mrs. Nancy Johnson	Mrs. Lela F. Lewis
Mrs. Kittie S. Crawford	Mrs. Lillian Alphin
Mr. and Mrs. Charles Klein	Past Matrons and Past Patrons,
Past Matron and Past Patron	District I, Section 10
Assn. of Houston	Captain and Mrs. Thomas Dickson
Sally's Friends, District 4,	Henry K. Knolle
Section 7	

Respectfully submitted:

HERBERT L. ARNOLD, Chairman
 WANDA GILMORE
 JOYCE ROBERTS
 JACK ROEBUCK
 PAUL OFTON

Thank you, Herbert. I cannot close this report without thanking Sister Rebecca Miles, our Grand Secretary, for her advice, understanding and patience, with my many, many questions.

Thank you, Brother Dick, and Sister Rose, for your beautiful tribute in song, and to our Grand Marshal, Sister Billy Rogers, for her untiring assistance in our drill.

Last—but by no means least—Thanks To You—The Members of the Subordinate Chapters of Texas—who made this Welfare Report possible.

Yes, we called it a Love Song . . . "A Love Song—Because It Is."

Respectfully submitted,

Welfare Committee, 1969-1970
 NELL CLONTS, Chairman
 PATRICIA SCHEPPS, District One
 ELOIS REESE, District Two
 HULENE WOMACK, District Three
 MARY KATHRYN PRATHER,
 District Four
 MARY ELIZABETH PLAINOS,
 District Five

WORTHY GRAND MATRON: Sister Nell Clonts, that was an outstanding report. (Applause.)

RECOGNITION OF COURTESY CAR DRIVERS

WORTHY GRAND MATRON: Sisters and Brothers, I want to mention to you at this time this wonderful group of fellows who are driving your courtesy cars for your convenience.

I would like to present them.

First, I would like to say I am deeply grateful for this opportunity, and to express my appreciation to these people who have dedicated their cars, their time, money, gasoline and oil. To all of you we express our hearty thanks.

Would you join with me in showing our appreciation for their work. (Applause.)

Sisters and Brothers, we are about to present our Memorial Program, The Wings of the Morning.

Sister Grand Conductress, you will open the Bible.

BIBLE OPENED

The Bible was opened by the Grand Conductress.

MEMORIAL SERVICE

“THE WINGS OF THE MORNING”

“If I take the wings of the morning, and dwell in the uttermost parts of the sea; even there shall thy hand lead me, and thy right hand shall hold me.” Ps. 139

The Prelude was by the Grand Organist.

The Grand Conductress, Associate Grand Conductress and Grand Chaplain draped the Altar.

PRAYER

GRAND CHAPLAIN: Holy and merciful God, Thou are the fount of all love and solace, at whose feet the broken-hearted cast themselves, we come to Thee tonight in great humility to thank Thee for the lives of our Sisters and Brothers who once walked with us and now dwell with Thee. We know that they were Thy great gift to us and we weep with happiness that they have taken the wings of the morning and have left all pain and suffering behind them. But, oh merciful Lord, we are weak and lonely and we weep many tears of loss. Comfort us, Lord, and teach us that this parting is only temporary, for we will walk sometime with them in that Garden of Joy. Give us the strength to walk with happiness, facing each new dawn with exultation and resting each night in Thy care. Help us to appreciate the many gifts of Thy bounty and to know that each day is given by Thee with grace and love. Hold the hands of those who stumble because of their faith is weak. Light the fires of love among us so that we may be worthy of these loved ones we have given up. Teach us to walk justly, with mercy and humility. Walk with us in the year to come and lift all hearts bowed down in grief. And, at last, Father, if it be Thy will, take us, too, in Thy everlasting arms, for we have loved and served Thee. All of which we ask in Thy name's sake. Amen.

Sanctus Grand Choir

DEDICATION

MRS. MARY ELLA SCHOVERLING: Sisters and Brothers, our Memorial Service is lovingly dedicated to the memory of our beloved Past Grand Matron, Sister Belle P. Tomlinson; our beloved Past Grand Patron, Brother William G. Vollus, whose love and dedication to the high and noble principles of our Order bought a rich harvest to our Grand Chapter and to those dear Sisters and Brothers who now dwell in the shadows of the Most High.

They toiled in the Lord's vineyards and carried the cross in many places, they loved with us, loved and were loved and now have taken on the Wings of the Morning and dwell in the House of the Lord.

THE WINGS OF THE MORNING

Grand Chaplain

Somewhere, sometime, each of us here tonight has said farewell to a loved one. As John Donne wrote long ago, "each man's death diminishes me, for I am part of the whole." Everyone's sorrow is mine and yours. Everyone's loss is mine and your. But, let us not call the giving up of these friends as a loss, for that which is loved is never lost. They were loaned to us as gifts of God, and as such they have been called home. We are told again and again in the Scriptures that death is only a separation for a time and that there is no place where the spirit of God does not watch over the soul. Today, with all our advances in science, with our travels to the moon, we must still admit that there is a power which holds the universe together. Who else but the spirit of God could command the seasons, bring forth the young on the earth and direct all creatures on earth in their comings and goings? Who else could direct or fathom the flight of the bird? Who charted the course of the eagle or told the hummingbird that it was spring. To the early Hebrews of long ago as well as to us today, the bird on the wing is a sure and certain sign that there is a supreme being. What greater way to visualize the soul than as a great white bird flying through the limitless blue?

Early morning in Gallilee was and is awe-inspiring. It is a time of coolness, of early morning mists, of fragrant orders, and, above all else, the rising of the great water birds from their night perches. To the ancients, the rising of these birds was a symbol of the mysterious power of Jehovah. Who else guided these creatures? Who told them where the water holes were and who led them safely at night back to their lairs? The birds became, therefore, the epitome of God's promise—that the soul could take wing, too, and rise above the pains of the flesh. Time and again we read in the Old Testaments of "escaping the snares of the fowler" and of the power of the "eagle in his lair."

Jesus, when He began His ministry, frequently spoke of the birds of the air and the rise of the soul toward God. He often spoke, also, of the beauties of eternal day and the peace that will follow the storms of life. And so—the coming of each new day becomes a miracle in itself. The soft mists of morning, the reddening sky, and the rise of the wind—

"O, Lord, in the morning shall thou hear my voice. In the morning will I order my prayer unto thee, and will keep watch." Ps. 5:3

Death is not a cruel thing, but only an awakening into God's morning. It is the leaving of all the pains and troubles of the darkness for the brilliant new day of eternal life. Remember, each morning that we awaken to life is no different from the day we awaken in God's garden. There the sun shines and the little mists of morning swirl about and the wings of the soul rustle through the air.

"If I take the wings of the morning and dwell in the innermost parts of the sea, even there shall thy hand lead me, and thy right hand shall hold me. If I say, surely the darkness shall overwhelm me, and the light about me shall be night, even the darkness hideth not from thee, but the night shineth as the day; the darkness and the light are both alike to thee. Ps. 139

So, let us remember that the death of the body is of no moment, for love is deathless. As long as one is loved, he shall never die. God has promised that "He will swallow up death in victory, and the Lord, God, will wipe away tears from all faces."

Each morning let us be grateful for the gift of life and the gift of the lives of those we have loved.

“Cause me to hear thy lovingkindness in the morning; for in thee do I trust. Cause me to know the way wherein I should walk; for I lift my soul unto thee. Teach me to do thy will; for thou art my God.” Ps. 143

To those of you who grieve for the going of a loved one or the loss of a beloved friend, the prayers of all of us walk with you and we lift our faces to God in your behalf. And to all of you, I leave with you one of the greatest testimonials of personal faith ever written from the Fourth Psalm. Read it and repeat it. God hold you under his wings.

“In peace will I lay me down and sleep, for thou, O Lord, alone maketh me dwell in safety.”

SONG

Holy, Holy, Holy was sung by the Grand Choir, joined by the Assembly.

REPORT OF GRAND CHAPLAIN

MRS. BARBARA HARRISON: The year that is closing has been one of great fulfillment for your Grand Chaplain. I am most grateful to the Worthy Grand Matron and the Worthy Grand Patron for giving me this opportunity to share the fruits of the spirit with you, my Sisters and Brothers. It has been an humbling experience for I have felt most inadequate in the face of your need. I have spent many hours in prayer that I might serve you better, and I hope that in some way I may have reached your heart. God has been very close to me this year, and without His guiding hand, I might have faltered many times.

I have written cards to other Grand Jurisdictions who have been grieved by the loss of their leaders. Nearer to home, I have written many letters to you when I knew of your troubles. I have tried to visit when I could in the hospitals and have attended many funerals.

I acted in my capacity as Grand Chaplain at the Constituting of three Chapters, New Caney, Jacques de Molay, and Archives, and the instituting of Burke Chapter. Whenever requested by the Worthy Grand Patron, I have performed whatever duties were required of me. I have, as you know, written the Chaplain's Corner this year, and I pray that it was some help to you in your daily life.

Our Grand Jurisdiction was saddened this year by the loss of 2,025 members and one Past Grand Matron and one Past Grand Patron. These we gave back to God, thankful for the time they spent with us. Some of these were serving your Grand Chapter and we shall miss them.

To Sister Rebecca Miles, I am most grateful for the gracious way she had our Chaplain's Corner presented and for the help which she has given me on every occasion.

To those of you who have had a part in my work this year, God Bless you.

To my Sisters and Brothers, my prayer for you is that of the 92nd Psalm:

“It is a good thing to give thanks unto the Lord, and to sing praises unto Thy name, O Most High: to show forth Thy loving kindness in the morning, and Thy faithfulness every night.”

TRIBUTE TO GENERAL GRAND CHAPTER MEMBERS

MRS. MILDRED HANEY HARRIS, Past Most Worthy Grand Matron:

On the Wings of a beautiful New Year's day morning Brother Donald Stewart entered a broader and more glorious life for his soul was greeting the Master whom he had worshipped and worked for many years.

The sun has set on a busy life.
The morning came with no more strife.
By the hand of God he will be crowned.
Peace he gave and peace he found.

Brother Stewart was born in Victoria, Prince Edward Island. He moved to Sydney and New Glasgow, Nova Scotia, where he was an influential person in the business world before moving with his wife, Jean, to New Brunswick in 1924.

Brother Stewart was a faithful member of the Trinity United Church and was an Elder in the Church serving on numerous boards and committees.

He was very active in the Masonic Fraternity in both the Grand Lodge and his local Lodge.

His membership in the Order of the Eastern Star was in Friendship Chapter No. 6 where he served as Worthy Patron.

He was the first Worthy Grand Patron of the Grand Chapter of New Brunswick. He served as Most Worthy Grand Patron in 1946-1947-1948. He was a great leader in Fraternal affairs and left an enviable record in the General Grand Chapter.

Brother Stewart was beloved by all who knew him, he was gentle and kind and always had a smile to greet his friends. His keen interest in our Order and its welfare was always welcome. His wise counsel and gracious words of encouragement lifted many loads from the shoulders of those who were carrying them. His loving kindness and helpfulness endeared him to all who knew him. He scattered seeds of kindness and thoughtfulness and gave service and love to all he met in his journey of life. He shall be greatly missed.

Brother Stewart was very interested in the Chapel which the members of the Order of the Eastern Star have placed in the International Peace Garden and was giving a pipe organ in the memory of his beloved wife, Sister Jean, Past Grand Matron of New Brunswick. Now that Brother Donald has left us it will be dedicated to both Sister Jean and Brother R. Donald Stewart. He was the first chairman of the Peace Garden Chapel Fund and was very proud to know that the Chapel is a reality.

Brother Stewart will long be remembered for his dignity, his courteousness and his friendliness. "To live in the hearts of your friends is not to die."

"A Prince has fallen in the fight,
A valorous champion of the truth and right,
Determined, honest, level headed, just,
Who broke no promise nor betrayed a trust.
His gentle face with courtly kindness beamed
By friends beloved, by every one esteemed."

The General Grand Chapter has lost Committee members:
Mr. Hamil N. Swift, Past Grand Patron, North Carolina. A member of the Jurisprudence Committee of General Grand Chapter, was called to his Heavenly Home on Christmas Eve, December 24th, 1969.

Mrs. Pauline K. Dillon, Past Grand Matron of Georgia and a member of the Distribution Committee of the General Grand Chapter, has been called Home by her Master.

“There is no death! The stars go down
To rise upon some fairer shore,
And bright in Heaven’s jewelled crown
They shine forever more.
And ever near us, though unseen,
The dear immortal spirits tread,
For all the boundless Universe
Is life—there are no dead.”

TRIBUTE TO GRAND OFFICERS OF OTHER JURISDICTIONS

MRS. KATHERINE POULIS, Past Grand Matron: Lest we forget the far-reaching breadth and scope of our international Order, let us now pay a loving tribute to those of other Grand Jurisdictions who have passed on to their reward after years of fraternal service.

These members have lived their lives within the guidelines and principles of our Order and therefore deserve our attention and esteem.

Today, we as individuals derive our comfort and yes, even our security as a nation of individuals, from those who share the same devotion to the high principles to which our Order subscribes. These are our allies who have fallen and we must cherish the memory of those whose influence for good has been of benefit to us all.

May their lives serve by example to us and to others so that the same standards of truth, honor and justice will continue to be served.

Our common security depends upon people throughout the world who pledge their allegiance to these same high principles of morality be they Christian or of some other religious faith. Let us learn to honor and respect good and true work wherever we find it—even among the unenlightened people of the world.

May God bless and reward those who have lived their lives within the framework of the teachings of our Order and may we enlist hosts of other builders who will be governed by the Golden Rule, “Whatsoever ye would that men should do to you, do ye even so to them, for this is the law and the prophets.”

Perhaps then, one day, we will all achieve a degree of perfection and compassion in our lives which will result ultimately in harmony and peace in our Father’s World.

TRIBUTE TO MEMBERS OF SUBORDINATE CHAPTERS IN TEXAS

MRS. MILDRED SHARPE, Past Grand Matron: “Death is swallowed up in Victory.” “Thanks be to God which giveth us the victory through our Lord, Jesus Christ.” (I Cor. 15:54, 57)

We pay loving tribute to the 2,025 Sisters and Brothers of the subordinate Chapters of this Grand Jurisdiction, who, during the year, as swiftly as the wings of morning, crossed to the reward of Blessed Life Eternal.

Among these are several who began the year in service to the Worthy Grand Matron and to our Grand Chapter in various capacities of service:

Mrs. Jimmie Nelson, D.G.M., Dist. 3, Sec. 5
 Mrs. Pauline Riley, Arrangements Committee
 Mrs. Marie Harrington, Time and Talent Committee
 Mrs. Lillie Shryrock, Time and Talent Committee
 Mrs. Juanita McKelvey, Fraternal Visitation Committee
 Mr. C. D. Osborn, Masonic Education Committee
 Mr. Leslie Long, Masonic Education Committee
 Mrs. Patsy Screws, Grand Representative
 Mrs. Myrtle Rogers, Grand Representative

As the eagle watches over its young in the most careful manner, flying under them when it leads them from the nest, lest they should fall upon the rocks and be destroyed, so is the assurance given us, through the scriptures, that He watches over His children, protecting and caring for them as the wings of the eagle.

Long ago it was spoken "Verily I say unto you, inasmuch as ye have done it unto the least of these, my brethren, ye have done it unto me." The pages of the Book of Memory are filled with entries of the good deeds of these whose memory we honor. Yes, these who knelt with us at our sacred Altar and assumed, with us, our Obligation, left behind the record of their acts of kindness, of love, of dedication, to live on in the hearts of their friends.

To the Chapters who knew and loved them most, we acknowledge the void their going leaves; to their families we extend our hand of understanding sympathy; and in our Grand Chapter we offer our thanks to God for the influence of their lives.

"Hast thou not known? Hast thou not heard? That the everlasting God, the Lord, the Creator of the ends of the earth, fainteth not, neither is weary? There is no searching of His understanding. He giveth power to the faint, and to them that have no might, He increaseth strength. Even the youths shall faint and be weary, and the young men shall utterly fall. But they that wait upon the Lord, shall renew their strength; They shall mount up with wings as eagles, they shall run and not be weary, and they shall walk, and not faint." (Isaiah 40:28-31)

TRIBUTE TO MRS. BELLE TOMLINSON, PAST GRAND MATRON

MRS. LALLAH MAE VOLLUS, Past Grand Matron: Tennyson penned the command: "Rise, Happy Morn! Rise, Holy Morn!" As though these words had been spoken, the eyes of a New Day did open its lids and in the fading light of the morning star, a beloved Sister walked into the Garden of Paradise on July 18, 1970. We are confident that our Sister, Belle P. Tomlinson, in the Garden of Paradise as in the Garden of Life,

Walks with her Master and talks with Him
 And hears Him call her His own;
 And the joys they share as they tarry there
 Only the released have known.

Few have given unto them so many mornings of life as did Belle Tomlinson. She knew the days of years.

Few achieve such ritualistic perfection in the Order and are more knowledgeable of its laws as was Belle Tomlinson.

Few have the opportunity of demonstrating such devotion and loyalty to their home Chapter as did Belle Tomlinson to Wallis Chapter No. 27 of which she became a charter member in 1909. She held her membership in

this Chapter and served enumerable times as its Worthy Matron holding the "little band" together until failing health enforced her move to Rosenberg. At the demise of Wallis Chapter, she affiliated with Rosenberg Chapter No. 429 and to them remained loyal unto death.

Few have their faith in the "Eternal Morning of Life" tested as many times as did Mrs. Tomlinson. Demonstrating her faith in the words of the Master, "He that liveth and believeth in Me shall never die," she bore courageously and bravely the loss of her beautiful daughter who served as her Grand Adah; her devoted husband, Mr. Will; and her beloved sister, Josie. At the age of 15, she united with the Christian Church and for over 75 years remained a devout member of that Faith. Undergirded by its teachings, she surmounted every obstacle of life and was given the strength to bear patiently, many years of failing health.

To but one person could be given the honor, the privilege of serving her Grand Chapter as Worthy Grand Matron during its Golden Jubilee Year. This joy was known unto Belle Tomlinson. In the Proceedings of that year, the Grand Secretary wrote:

"Most Worthy Grand Matrons are fortunate to have one outstanding event during their year of service, but Sister Tomlinson has the satisfaction of counting three important occurrences during her administration. First, is the fact of having served as Hostess to the Twentieth Triennial Assembly of General Grand Chapter; Second, the completion of the two new wings of the O. E. S. Home at a cost of \$85,000; and last the pleasure of presiding over the 50th, or Golden Jubilee Session of the Grand Chapter of Texas in Fort Worth, where the Grand Chapter was born."

The final months of her life were spent with her niece in Seguin, Texas. Her "Going Home" was peaceful and in comforting services of scriptural simplicity and impressively rendered grave side services by Rosenberg Chapter, she was laid to rest on July 19, 1970. At these services, the Grand Chapter was represented by Mrs. Viva Huffman, Mrs. Mary Ella Schoverling, and Mrs. Lallah Mae Vollus, Past Grand Matrons, and Mr. Herschal Harrington, Past Grand Patron.

Fittingly, our tribute to this fine lady—this devoted Star, might well be closed with the words from the theme of the Memorial Service of Her year:

Can't you hear those Bells a'ringing,
Can't you hear the Angels a'singing
Glory Hallelujah! Praise His Name.

TRIBUTE TO WILLIAM G. VOLLUS

MR. HAL BURNETT: William G. Vollus, who began his pilgrimage in this life in 1893 and passed from his earthly home on the twenty-third day of September of this year, was a Past Grand Patron of this Grand Chapter. He served in 1930 and 1931 with Mrs. Bessie Garth as the Worthy Grand Matron.

To his lovely wife, Sister Lallah Mae, and to his loved ones, we commend you to our Heavenly Father, who alone can give you that peace and consolation which the world can neither give nor take away.

Whatever I may say in this tribute to Brother Bill will be entirely inadequate, because he was truly a great man. He served Masonry, and he served Masonry well. He was a member of Gray Lodge No. 329, and on the twentieth day of May this year he received a Fifty-Year Service Award for having served fifty years as a Master Mason. He served in that Lodge as

Master, he served as District Deputy Grand Master of the Most Worshipful Grand Lodge of Texas. He served as Potentate of his Shrine. He was a member of the Commandery and a member of Scottish Rite.

Brother Vollus served for years, many, many years, in the Crippled Children's Hospital here in Houston for the Shrine. No man ever reached any higher than when he reached down to help a crippled child.

Brother Vollus we find did many things that the world will never know about to help someone else.

Brother Vollus lived his Masonry. He lived an unselfish life, and in his departure from this world he leaves behind in the hearts of all love for him because he gave freely of himself. He gave freely of his talents that God had given him.

And tonight as we pay tribute to Brother Vollus, I truly believe that his belief and his desire is expressed in the following poem:

“Sunset and evening star,
And one clear call for me!
And may there be no moaning at the bar,
When I put out to sea.

“But such a tide as moving seems asleep,
Too full for sound and foam,
When that which drew from out the boundless deep
Turns again home.

“Twilight and evening bell,
And after that the dark!
And may there be no sadness or farewell,
When I embark.

“For tho' from out of bourne of time and place
The flood may bear me far,
I hope to see my Pilot face to face
When I have crost the bar.”

Thank you.

POEM

GRAND CHAPLAIN:

“Do not stand at my grave and weep . . .
I am not there. I do not sleep.
I am a thousand winds that blow,
I am the diamond glints on snow,
I am the sunlight on ripened grain,
I am the gentle autumn rain.
When you awake in the morning's hush
I am the swift upflinging rush
Of quiet birds in circling flight.
I am the soft star-shine at night.
Do not stand at my grave and cry . . .
I am not there. I did not die.”

Author Unknown

As the song “Some Bright Morning” was sung by the Grand Choir the Grand Chaplain and the Grand Marshal walked to the Altar, where the Grand

Chaplain lighted a large candle and the Grand Marshal placed green palms on the Altar.

BENEDICTION

GRAND CHAPLAIN: "Ye shall have a song, as in the night when a holy solemnity is kept; and the gladness of heart, as when one goeth with a pipe to come into the mountain of the Lord, to the Mighty one of Israel." Isa. 30:29.

"For thou shalt forget thy misery; thou shalt remember it as water that are passed away, and thy life shall be clearer than the noonday; though there be darkness, it shall be as the morning. And thou shalt be secure, because there is hope; yea, thou shalt search about thee and shall take thy rest in safety." Job 11:16-18.

"God keep you and make his face to shine upon you."

The Grand Chaplain read poem she had written in memory of her husband:

THE WINGS OF THE MORNING

Today, you spread your wings
And rose
Above the mists of morning—
Silently,
Swiftly,
Into the rising sun.

Gentle spirit—
Child of God—
Go with my heart's love—

Beyond the hills,
Beyond the lake,
Into the far horizon—

While I stand
Earthbound,
Bereft,
Yet full of joy
That you have taken
The wings of the morning
And dwell
In the haven of your Lord!

Barbara Harrison

WORTHY GRAND MATRON: Sister Grand Conductress, you will close the Bible.

BIBLE CLOSED

The Bible was closed by the Grand Conductress.

GRAND CHOIR

The Grand Choir sang, "God Be With You 'Til We Meet Again."

The Wednesday night session was closed.

Thursday Morning—September 30, 1970
9:00 A. M.

Preceding the Call to Order, Organ Melodies were by Mrs. Mertis Stone, Grand Organist.

ENTRANCE OF GRAND OFFICERS

The Grand Officers entered in regular formation, the Worthy Grand Matron and Worthy Grand Patron were escorted to the East, and the Grand Officers assumed their stations.

GRAND CHAPTER CALLED FROM REST TO LABOR

Grand Chapter was proved, the Bible was opened, and Grand Chapter was called from Labor to Rest at 9:30 A. M.

WORTHY GRAND MATRON: Our Invocation will be given in song by the Grand Choir.

The Invocation was given in song by the Grand Choir.

WORTHY GRAND MATRON: Sisters and Brothers, our Devotional this morning will be given by our Grand Chaplain, Sister Barbara Harrison.

DEVOTIONAL

MRS. BARBARA HARRISON, Grand Chaplain: Good morning, Sisters and Brothers, how wonderful to be alive! To know that we are among friends! To know that we have a whole day as a free gift from God to do all the wonderful things that we didn't do yesterday.

"Yesterday is gone—
 A dream spent
 Tomorrow we cannot
 Or the veil rent—
 But today—
 The great gift of God!"

I shall read you this morning one of the great Psalms of joy. One that never fails to thrill me and start my day off with the Grace of God. This is the Eighth Psalm:

O Lord, our Lord,
 How excellent is Thy name in all the earth!
 Who hast set Thy glory above the heavens . . .
 When I consider Thy heavens, the work of Thy fingers,
 The moon and the stars, which thou hast ordained;
 What is man, that Thou art mindful of him?
 And the son of man, that Thou visitest him?
 For Thou hast made him
 A little lower than the angels,
 And hast crowned him with glory and honour.
 Thou madest him to have dominion
 Over the works of Thy hands;
 Thou hast put all things under his feet:
 All sheep and oxen,
 Yea, and the beasts of the field;
 The fowl of the air, and the fish of the sea,
 And whatsoever passeth through the paths of the seas.
 O Lord, our Lord,
 How excellent is Thy name in all the earth!

Sisters and Brothers, God has given us this day to prove how excellent is his name. Surely, we can use one day to advantage! We are not promised tomorrow, but oh, how freely we are given today. To awaken each morning is to be born again, to fall asleep at night is to die to the day. In between waking and sleeping are the golden hours of the day. What we cannot do for a lifetime, we do for a daytime. "Anyone," wrote Robert Louis Stevenson, "can live sweetly, patiently, lovingly, purely till the sun goes down." Anyone can hold his temper for a day and guard the words he speaks. Anyone can carry his burden heroically for one day. Anyone can strive to be happy for a day and to spread happiness around. Anyone can radiate love for a day. Anyone can rise above fear for a day and meet each situation with courage. Anyone can be kind and thoughtful and considerate for a day. Anyone can endeavor to learn something new each day and mark some growth. When we fail and fall short, let us forgive ourselves and consider the words of Emerson: "Finish every day and be done with it. Tomorrow is a new day; you will begin it well and serenely and with too high a spirit to be cumbered by your old nonsense." Live a day at a time and remember that tomorrow is another day—another today!

"Dear Father, take this day's life into Thine own keeping. Control all our thoughts and feelings. Direct all our energies. Instruct our minds. Sustain our wills. Take our hands and make them skillful to serve Thee. Take our feet and make them swift to do Thy bidding. Take our eyes and keep them fixed upon Thine everlasting beauty. Take our mouths and make them eloquent in testimony to Thy love. Make this day a day of obedience, a day of spiritual joy and peace. Make this day's work a little part of the work of the Kingdom of our Lord Christ in whose name these our prayers are said. Amen."

"This is the day which the Lord hath made—
Rejoice and be glad in it."

INTRODUCTIONS

WORTHY GRAND MATRON: Sisters and Brothers, do we have distinguished guests here this morning who have not been introduced?

Sisters Grand Conductress and Associate Grand Conductress, you will present our distinguished guests at the Altar.

GRAND CONDUCTRESS: Worthy Grand Matron, it is my honor to present Mrs. Marjorie Wofford, Mrs. Lalla Mae Vollus and Mrs. Riva Burnett, Past Grand Matrons, and Mr. Earl Manning and Mr. Paul C. Stoneman, Past Grand Patrons, of the Grand Chapter of Texas, Order of the Eastern Star.

WORTHY GRAND MATRON: We are so glad you could come and be with us. Thank you for coming.

The Past Grand Matrons and Past Grand Patrons who were presented at the Altar were escorted to the East, introduced, and given Grand Honors.

WORTHY GRAND MATRON: Do we have further introductions?

Sisters Grand Conductress and Associate Grand Conductress, you will present our Distinguished Guests at the Altar.

GRAND CONDUCTRESS: Worthy Grand Matron, it is my honor to present Mrs. Kitty D. Wall, Grand Representative of South Carolina in Texas, and Mrs. Cathy Athey, Grand Representative of Minnesota in Texas.

WORTHY GRAND MATRON: Thank you. We hope you will enjoy your stay with us.

The Grand Representatives who were presented at the Altar were escorted to the East, introduced, and given Grand Honors.

WORTHY GRAND MATRON: We will now have the Report of the Credentials Committee, Mr. C. A. Holmes, Chairman.

FINAL REPORT OF CREDENTIALS COMMITTEE

Worthy Grand Matron:

We, the members of your Credentials Committee, wish to thank you for the privilege of serving you in this capacity. We have enjoyed very much being of service to you and value very highly the trust you placed in us. We trust that you and the delegates of this Grand Chapter feel that we have given our best efforts—and, certainly, we have enjoyed the work required of this Committee and are thankful for the privileges of having had the opportunity of meeting so many fine members of the Order. To the Registration Committee, the Mileage and Transportation Committee, we express our sincere thanks for their wonderful cooperation and assistance. May I present the members of the Credentials Committee:

Mrs. MayDelle Grubbs
Mrs. Lola Wallace
Mr. Larry A. Wheeler
Mr. Walter Callaway

I should like to personally thank each members of the Committee for the very fine cooperation, teamwork, and efficient manner in which they have gone about their work, without which we could not have accomplished these results.

To the Grand Chapter of Texas, Order of the Eastern Star, it is with a great deal of pleasure that we, the Credentials Committee, present the following final report:

Total Chapters Represented	648
Total number of voting delegates	3,825
Total number of single vote ballots issued	3,328
Total number of two-vote ballots issued	420
Total number of three-vote ballots issued	104
Total number of eligible votes	4,480

Respectfully submitted,

C. A. "BILL" HOLMES, Chairman
MRS. MAYDELL GRUBBS
MRS. LOLA WALLACE
LARRY A. WHEELER
WALTER CALLAWAY

MR. C. A. HOLMES: Worthy Grand Matron, I move the adoption of this report.

The report was adopted.

WORTHY GRAND MATRON: We are about ready to begin our election of officers, and I ask that only voting delegates remain on the main floor.

ELECTION JUDGE

WORTHY GRAND MATRON: I appoint Mr. Chancey Penix as Election Judge.

TABLE CHAIRMEN

WORTHY GRAND MATRON: For the table on the south side, I appoint Mr. Hal Burnett and Judge Marvin Simpson as Chairmen.

For the table on the north side, I appoint Mr. Ed. Sharpe and Mr. Gerald Allen as Chairmen.

ADDING MACHINES

WORTHY GRAND MATRON: For the adding machines, I appoint
Dorothy Vernon Mary Brown

BLACKBOARDS

WORTHY GRAND MATRON: For the blackboards, I appoint

J. C. Gilmore Dub Robinson
Leslie Burnett Jack Smith

TELLERS

WORTHY GRAND MATRON: As I call the names of the tellers, you will please take your places at the tables.

TABLE No. 1

NORTH

Name—Chapter

MayDelle Grubbs, Dal Cliff No. 574
Dorothy Hargraves, Garden Oaks No. 987
Frankie Jenness, Garden Oaks No. 987
Bernice Trulan, West University No. 933
Augusta L. Bratton, West University No. 933
Joyce Roberts, Harmony No. 244
Jane Mueller, Ransford No. 135
Estha Davis, Kerrville No. 24
Sadie Sickel, Star No. 782
Alma Carter, Plano No. 703
Catherine Cowgill, Park Place No. 731
Joyce Fields, Denver City No. 863
Cleo D. Anderson, A. C. Garrett No. 774
Letha Crow, Fidelity No. 383
Foy Attaway, Flora No. 794
Guinn Etta O'Bannon, Huntsville No. 240
Jackie Wilder, Ricardson No. 921
Wayne M. Gadder, Fruitdale No. 1055
David H. Pigg, Mesquite No. 887
Lena Maye Cook, Spring Branch No. 984
Dolly Higgins, Edwin J. Kiest No. 959
A. L. Caspanis, Odessa No. 447
Earl Manning, Temple No. 153
Billy G. Bible, Canyon City No. 105
H. L. Arnold, Richland Hills No. 1040
Oliver B. Chamberlain, San Antonio No. 3
Earl Long, Mt. Houston No. 1034

Katherine Poulis, Army No. 664
 Weldon High, Adah No. 49
 E. K. Patrick, Irving No. 777
 Lillian Gee, Jacksonville No. 377
 Frat E. Davis, Sulphur Springs No. 718
 Doris Maddox, Bryan No. 222
 Juanita Copeland, Jas. L. Burgess No. 983
 Ola Alexander, Huntsville No. 240
 Ruth Kennedy, Grapeland No. 120
 Christine Ghalson, Atlanta No. 151
 Gladys Johnson, Odessa No. 447
 Bertha Weir, Waco No. 7
 Jack T. Pollock, Aurora No. 799

TABLE No. 2

SOUTH

Name—Chapter

Blanche Wilson, Oak Cliff No. 303
 Beulah Speer, Abernathy No. 877
 Bebe Hillmer, So. San Antonio No. 691
 Edna Goettee, Bethlehem No. 728
 Rosalie Miller, Alvin No. 15
 Joan Lee Ray, Floresville No. 271
 Nella Frost, New Boston No. 700
 Irene Scarborough, Ransford No. 135
 Cynthia May Watts, Lufkin No. 382
 Dorothy Bernhard, Ransford No. 135
 John W. Turner, Kilgore No. 630
 Maude Arnold, Richland Hills No. 1040
 Velda Anderson, A. C. Garrett No. 774
 Marie Harcum, Mt. Auburn No. 755
 Phylis Joan Meyer, Houston Heights No. 258
 Dorothy M. Fore, North Side No. 651
 Leah Little, Garden Oaks No. 987
 Lahoma Oliver, Radiant No. 636
 Henrietta Riggs, Seagraves No. 829
 David A. Rife, Top O' Texas No. 1064
 Dottie Griffith, Willis No. 1017
 Ileene Adams, Woodland No. 696
 Ruth Jones, Richland Hills No. 1040
 Naomi R. Cook, Rothwell No. 669
 Sybil V. Davis, Loyal No. 648
 Helen Clark, Harlandale No. 750
 Jewel Leatherwood, Crosbyton No. 891
 M. C. Holman, Boerne No. 200
 Bernice Heitman, Sunshine No. 399
 Joe Houston, Arlington No. 249
 Ella Mae Adcock, Lamesa No. 303
 Vernon Hancock, Borita No. 184
 Dean Hildebrand, Commerce No. 208
 Marie Veach, Bethany No. 912
 Sam W. Jennings, Lometa No. 871
 Marjorie Johnson, Templar No. 374
 Pauleen Oldham, Lubbock No. 76
 Helen McCullough, Lubbock No. 76
 Marie Lord, Lewisville No. 935
 Edna Earl Duke, Wisteria No. 823

INSTRUCTIONS

MR. CHAUNCEY PENIX: Sisters and Brothers, let me give these instructions.

Nominations will be made from the floor. I would like to ask that you make use of the microphones that are working.

In making nominations, only the name of the candidate and the name and the location of the Chapter to which the candidate belongs, and the office to which nominated, shall be given.

I am going to ask that when nominations are made and when results are announced, there be no applause. Let's not hurt anybody's feelings here today.

The Pages will take up the ballots and take them to one table, and then to the other table. No. 1 Table is on the north side and No. 2 Table on the south.

Let everybody cooperate. I want to get it through by noon. (Applause.)

Are there any questions?

Thank you.

You will vote by numbers. Please do not mark your ballot until you have been given the number by the presiding officers.

ELECTION OF OFFICERS

The following Grand Officers were elected:

Mrs. Frances Key Herrin, Austin, Worthy Grand Matron
 Mr. Victor Jones, Amarillo, Worthy Grand Patron
 Mrs. Aliene Houston, Arlington, Associate Grand Matron
 Mr. Harold C. Todd, San Antonio, Associate Grand Patron
 Mrs. Rebecca Miles, Grand Secretary
 Mrs. Jettie Hinton, Grand Treasurer
 Mrs. Katherine Harbour, Shamrock, Grand Conductress
 Mrs. Thelma Joyce Alsup, Houston, Associate Grand Conductress
 Board of Grand Trustees, District 4, Mr. James Starnes
 Benevolent Board, District 3, Mrs. Tommie Roach

Grand Examiners: Mrs. Kathy Johnson, District 1; Mrs. Frances Austin, District 2; Mrs. Doris Easterling, District 3; Mrs. Alma Miller, District 4; Mrs. Rennie Ofton, District 5, and Mrs. Mary Crow, Grand Examiner at Large.

WORTHY GRAND MATRON: We will now have the adoption of the Welfare Report. I recognize Mrs. Nell Clonts, Chairman.

ADOPTION OF WELFARE REPORT

MRS. NELL CLONTS: Worthy Grand Matron, I move the adoption of the Welfare Report as submitted Wednesday evening.

The report was adopted.

WORTHY GRAND MATRON: I recognize Mrs. Elizabeth Williams for the adoption of the Grand Historian's Report.

ADOPTION OF REPORT OF GRAND HISTORIANS

MRS. ELIZABETH WILLIAMS: Worthy Grand Matron, I move the adoption of the Report of the Grand Historians as given last evening.

The Report was adopted.

WORTHY GRAND MATRON: We will now have the Report of the Library Research Committee.

REPORT OF LIBRARY RESEARCH COMMITTEE

Worthy Grand Matron, Worthy Grand Patron, Distinguished Guests, Officers and Members of the Grand Chapter of Texas, Order of Eastern Star:

It is a pleasure to bring to you the report of the Research Library Committee, and I proudly present to you the members of this Committee:

Mrs. Martha Harris, District 1; Mrs. Carolyn Paul, Mrs. Mildred Gierhart; Mrs. Hinda Jane Nabors, Mrs. Della Shipp, District 2; Mrs. Countess Star, District 3; Mrs. Alice Burkhart, Mrs. Jane Mueller, District 4; Mrs. Estha H. Davis, and Mrs. Leona Reeve, District 5.

Worthy Grand Matron, we would like to express to you our appreciation for the privilege of serving you and the Grand Chapter of Texas in this particular place this year. This is only the third year for a Research Library Committee, and we feel we are still in a pioneering era in quest of historical items for our historical Library at the Home.

It is certainly becoming increasingly more difficult to persuade the membership to part with their historical items of our Eastern Star World. It is our understanding that many Chapters have now started their own Historical Library and are displaying their keepsakes in the halls where they meet for all their members to enjoy now and in the year to come.

Again, this year, as in the past two years, the membership is most desirous of a definite place and glass showcases be secured for the display of the articles that have been collected the past three years. We do feel this committee will really receive many valuable articles when this has been accomplished.

Throughout the State we are still receiving word that many gifts will be given to this historical display if the donors can be assured they will be kept in a safe place and displayed for all to enjoy. It takes time, money, and a lot of good planning to set up a place to display such valuable articles, and we hope the coming year will afford such a plan that all items can be displayed and at the same time be safely guarded for posterity. We offer whatever assistance we may be able to give to promote and execute such a plan.

We have searched far and wide throughout the State for the things of interest that should be in such a Historical Library, but this year our list is surely one of quality and not quantity. A complete list of the gifts is attached to this report and will be printed in the Proceedings.

One particular thing of interest to us and we hope to each of you, is the promise of a Past Grand Matron's jewel, and the promise of a badge of one of the elective officers—to be given to our Library, when they are through with them. Perhaps there will be many other such valuable gifts as these just as soon as an appropriate place to show them is secured. One Past Grand Matron, in the sunset years of life, is donating all her keepsakes she has collected over a period of many years to this Library.

We would like to express our appreciation to all those members who so generously and unselfishly have either loaned or donated items for this Library to us, and we thank you sincerely for trusting us with your keepsakes of yesteryear.

I would like to express to you, Worthy Grand Matron, my personal and sincere thanks for the privilege of this service to you this year, and also to thank you for the ten wonderful ladies you appointed to this Committee. We have enjoyed serving you together. It has been a year of real interest and enjoyment as we went about gathering together those articles of interest—particularly to those of us who love antiques.

To the members of this Committee, I express my personal thanks to you for whatever efforts you have put forth and whatever service you have rendered in this capacity, but most of all the fellowship and friendship we have enjoyed together.

To the new committee, we offer whatever assistance we may be able to give or to do, and wish for you a most happy year of service. Be assured our assistance is yours for the asking. Good luck, and Happy Hunting!

Again, our thanks to you Worthy Grand Matron and Worthy Grand Patron for this opportunity of service to you and to the Grand Chapter of Texas, and more especially to you for including us in your Grand Family.

Respectfully submitted,

NAOMI C. HOPKINS, Chairman
Library Research Committee
MRS. MARTHA E. HARRIS, District 1
MRS. CAROLYN PAUL, District 2
MRS. DELLA SHIPP, District 2
MRS. MILDRED GIERHART, District 2
MRS. HINDA JANE NABORS, District 2
MRS. CONTESS STARR, District 3
MRS. ALICE BURKHART, District 4
MRS. JANE MUELLER, District 4
MRS. LEONA REEVE, District 5
MRS. ESTHA H. DAVIS, District 5

GIFTS RECEIVED BY THE RESEARCH LIBRARY COMMITTEE
FOR THE YEAR 1969-1970

District 1:

1. The first crown and scepter used by Oak Cliff Chapter No. 303—59 years old. Donated.
2. Five-Figurines—The Heronies of our Star complete with emblems, also with this, a wooden platform in the shape of our Star. These were a gift to Past Grand Matron, Mildred Garlitz, when she was Worthy Grand Matron, from Sister Sudie Carter of Evant Chapter. Donated.

District 2:

1. Deputy Book used during the year of Mrs. Riva Burnett, and Mr. W. F. Easterling, Worthy Grand Matron and Worthy Grand Patron in 1932-1933. Loaned for display at this session only.

District 3:

1. Ritual dated 1871. Being called Manual of the Order of the Eastern Star containing symbols, scriptural illustrations, lectures, etc., arranged by Robert Macoy. Donated by Mrs. Contess Starr, Tarrant Chapter No. 8, Fort Worth, Texas.
2. Notice of election to receive the degrees by Lone Star Chapter No. 356 to Mrs. Ruth Anna Wagner, dated September 19, 1924. Donated.
3. Ritual dated March, 1918, donated by Vena Hereford Parker, member of Tarrant Chapter No. 8, Fort Worth, Texas.

District 5:

1. Ritual—dated September, 1901—Mrs. Estha H. Davis—donated.
2. Ritual—dated February, 1906—Kerrville Chapter No. 24—donated.
3. All the Eastern Star keepsakes such as magazines, year books, and many other items collected through the years—to be donated by Mrs. Norton B. Wellborn, Past Grand Matron.

MRS. NAOMI HOPKINS: Worthy Grand Matron, I move the adoption of this report.

The Report was adopted.

WORTHY GRAND MATRON: We will now have the Report of the Grand Examiner-At-Large.

REPORT OF GRAND EXAMINER-AT-LARGE

Worthy Grand Matron, Worthy Grand Patron,
Grand Officers, Sisters and Brothers:

To have served as the Grand Examiner-at-Large has been a rewarding and happy experience for me. Through this office I have gained many new friends and for this I am deeply grateful.

To you, Worthy Grand Matron and Worthy Grand Patron, a special thanks for your kindness, your friendship and your gracious understanding. You have been the epitome of perfection and harmony.

To my co-workers, the Grand Examiners of the five districts, my grateful love for your assistance during the year and during this Grand Chapter session. The assistance of these five lovely ladies and the other members of this Order who so graciously gave of their time in the examining room enables me to submit the following report:

District No. I

“A” Certificates	2
“B” Certificates	1
Total	3

District No. II

“A” Certificates	4
“B” Certificates	0
Total	4

District No. III

"A" Certificates	3
"B" Certificates	0
	<hr/>
Total	3

District No. IV

"A" Certificates	8
"B" Certificates	4
	<hr/>
Total	12

District No. V

"A" Certificates	4
"B" Certificates	1
	<hr/>
Total	5
Total Certificates granted at Grand Chapter—1970.....	27

Respectfully submitted,

KATHY JOHNSTON
Grand Examiner-at-Large

MRS. KATHY JOHNSTON: Worthy Grand Matron, I move the adoption of the Report.

The Report was adopted.

WORTHY GRAND MATRON: We will now have another Report from the Board of Grand Trustees.

FINAL REPORT OF BOARD OF GRAND TRUSTEES

REPORT No. 5

Worthy Grand Matron, Worthy Grand Patron,
Distinguished Members, Sisters and Brothers:

In this final report to you, I want to take this opportunity to thank you for the privilege of serving as Grand Trustees these five years. I deem it an honor and want you to know that I appreciate the confidence and trust that you have placed in me in allowing me to serve Grand Chapter in this manner. This has been a most rewarding experience and I feel that my Eastern Star life has been deeply enriched.

To Mrs. Sally Matranga, Worthy Grand Matron, and to Mr. Richard T. Porter, Worthy Grand Patron, may I express to you my appreciation for your understanding and cooperation in all of the problems confronting this Board.

To our beloved Grand Secretary, my own Worthy Grand Matron, Sister Rebecca L. Miles, my sincere appreciation for your wise council, your untiring efforts in working with this Board. We have found it necessary many times to call on you from your vast storehouse of knowledge and I am grateful to you for your willingness. I shall miss my visits with you early on Saturday mornings when the Board will be meeting.

To our Grand Treasurer, Sister Jettie Hinton, my delightful traveling partner, my dearest thanks to you for your splendid help and cooperation in problems that came before us.

To Mrs. Edyth Dixon, Superintendent of the Home, my gracious hostess and lovely friend, my thanks to you for making my stay in Arlington so pleasant and delightful. I truly learned to know more about the workings of the Home and came to feel that it is far beyond that which the average member realizes.

To Mr. Paul Huffhines, Chairman, and the members of the Board of Grand Chapter Benevolences I am grateful for the fine spirit of cooperation and understanding that has existed between these two boards and assure you that it has been most pleasant working with you in our responsibilities.

To my associates on the Board, may I express to you my pleasure in having served with you. Particularly our Secretary, Mr. Perry Smithwick, you have relieved us of much of the details of our work by your efficient manner and ability in handling reports and workings of the Board. Thank you Perry, may God give you a speedy and complete recovery.

To Sister Lillie May Hurst, we have missed you at this Grand Chapter session and we hope that your loved one continues to improve and that you will soon be enabled to join the Board again.

To Chuck and Steve, thank you for sharing the load with me at this last Board meeting at Grand Chapter. You both have under girded me with your strength and willingness as we have followed through with the duties of this Board.

I shall continue to have a deep and abiding interest in the accomplishments of this Board particularly as the work of refurbishing the West Wing and the Chapel of the Home is completed. May God richly bless you as you give of yourselves in this service.

Sincerely and respectfully submitted,

MRS. ANNETTE PIERCE
Retiring Chairman

MRS. ANNETTE PIERCE: Worthy Grand Matron, I move the adoption of the Final Report of the Board of Grand Trustees.

The Report was adopted.

WORTHY GRAND MATRON: We will now have the Report of the Transportation and Mileage Committee.

REPORT OF TRANSPORTATION AND MILEAGE COMMITTEE

Worthy Grand Matron, Worthy Grand Patron,
Distinguished Guests, my Sisters and Brothers:

The privilege of serving as Chairman of the Transportation and Mileage Committee has been sincerely appreciated and greatly enjoyed.

Worthy Grand Matron, I am grateful to you for your selection of four dedicated members to serve with me. Their splendid cooperation and sunshine dispositions certainly made my task an easier one. It is with pleasure that I present them to this Grand Assemblage:

Mrs. Marjorie Johnson—District 1
Mr. Joe Powell—District 2
Mr. Wayne Jones—District 3
Mrs. Maurine Jackson—District 5

Since it is necessary for the Transportation and Mileage Committee to work hand in hand with the Registration and Credentials Committees, I want to express my gratitude to Brother T. V. Montgomery and Brother C. A. (Bill) Holmes and their Committees for the fine spirit of cooperation and the pleasant association we enjoyed with them.

The total mileage expense of this Grand Chapter Session, which is subject to audit, is \$11,904.86.

Respectfully submitted,

MRS. MARIE RABBY, Chairman
 MRS. MARJORIE JOHNSON
 MR. JOSEPH POWELL
 MR. WAYNE JONES
 MRS. MAURINE JACKSON

GRAND CHAPTER MILEAGE EXPENSE

Grand Chapter Officers	\$ 204.08
Past Grand Matrons	363.12
Past Grand Patrons	219.78
Board of Grand Trustees	41.58
Board of Grand Chapter Benevolences	71.46
Board of Grand Examiners	95.28
District Deputy Grand Matrons and Deputies.....	726.54
Jurisprudence Committee	9.60
Grievance and Appeals Committee	28.80
Registration Committee	69.42
Credentials Committee	72.90
Transportation and Mileage Committee	67.14
Welfare Committee	88.86
Fraternal Correspondent	14.40
Purposes and Policies Committee	11.64
By-Laws Committee	44.52
Grand Choir Director	21.00
Educational Fund Committee	12.00
Chapters U. D.	43.50
Superintendent of O. E. S. Home	15.66
Grand Secretary Assistants	45.36
Grand Secretary Bookkeeper	32.10
Delegates	9,606.12
	<hr/>
	\$11,904.86

MRS. MARIE RABBY: Worthy Grand Matron, I move the adoption of the Report.

The Report was adopted.

WORTHY GRAND MATRON: We will next have the Report of the Registration Committee.

REPORT OF REGISTRATION COMMITTEE

Worthy Grand Matron, Worthy Grand Patron,
 Other Distinguished Members, Sisters and Brothers:

On behalf of the Registration Committee, let me say, Worthy Grand Matron, that we feel highly complimented that you selected us to perform

the duty of registering the attendance at the 88th Session of the Grand Chapter of Texas, O. E. S.

We have worked long and hard in our endeavor to perform this duty to your satisfaction and that of Grand Chapter.

I would be very inconsiderate if I failed to give credit to those who so willingly assisted the Registration Committee, and the Chairmen of the Credentials and Transportation and Mileage Committees for their splendid cooperation.

A more congenial and harder working committee was never assembled than this one consisting of:

- Mrs. Jan Shaw of District No. 1, who was unable to be with us because of illness
- Mrs. Kathy Foreman of District No. 2
- Mrs. Edith Webb of District No. 3
- Mr. Alton Fischer of District No. 5

We wish to submit the following report:

Number of Delegates pre-registered	3,267	
Number of Delegates registered since Saturday, September 26th	699	3,966
Number of members registered		896
Distinguished Guests and Visitors from other Jurisdictions, representing 21 Grand Chapters		58
TOTAL REGISTRATIONS		4,920

Fraternally submitted,

T. V. MONTGOMERY, Chairman
 EDITH WEBB
 KATHY FOREMAN
 ALTON FISCHER

MR. T. V. MONTGOMERY: Worthy Grand Matron, I move the adoption of the report.

The Report was adopted.

WORTHY GRAND MATRON: We will now have the Report of the Educational Fund Committee.

REPORT OF EDUCATION FUND COMMITTEE

Worthy Grand Matron, Worthy Grand Patron,
 Distinguished Guests, my Sisters and Brothers:

Worthy Grand Matron, it has been a distinct honor and certainly a pleasure to serve as Chairman of the Educational Fund Committee for the year 1969-1970. It is my privilege to present my co-workers, Mrs. Edna Lawty of San Antonio and Mrs. Edna Goettee of Houston. No one could ask for two finer people to serve on this committee.

I wish to submit the following report.

No loans were made this year and only one indirect inquiry was made.

Loan	Principal	Payment	Interest	Balance
George W. Goff, 4907 Winfree St., Houston, Texas 77021	\$1,000.00		\$30.00	\$1,000.00

Keitha Ann Gray, 310 Sunset St., Marshall, Texas 75670	675.00	\$347.65	\$20.25	347.60
T. O. Keepers, III, 208 11th Ave., Texas City, Texas, Balance on loan Nov., 1969	300.00	225.00		75.00
Contributions:				
Bethlehem Chapter No. 728			\$ 10.00	
Navasota Chapter No. 309			15.00	
Bethany Chapter No. 912			2.50	
			<hr/>	
			\$ 27.50	
Interest on loans			50.25	
Payment on loans			572.65	
			<hr/>	
Total cash received			\$650.40	

To the Grand Secretary, Mrs. Rebecca Miles, we wish to express our appreciation for her assistance.

The Committee wishes to suggest that more publicity be given to this phase of our work and that a notice be placed in the Official Bulletin at least four times during the year, so that the members are made aware of its aims.

Sister Sally, thank you again for the signal honor of including me in your Grand family.

MRS. EILEEN MOTT, Chairman

MRS. EILEEN MOTT: Worthy Grand Matron, I move the adoption of the report.

The Report was adopted.

WORTHY GRAND MATRON: How about another number from our Grand Choir?

GRAND CHOIR

The Grand Choir sang, "God Bless America."

WORTHY GRAND MATRON: We will now have the Report of the V.A.V.S. Committee.

REPORT OF V.A.V.S. COMMITTEE

"HARPS ON A WILLOW TREE"

Report of Veterans Administration Voluntary Service, Marjorie Baker, General Chairman:

1. Flag presentation by:
Grand Marshal
Grand Choir—Star Spangled Banner
2. Pledge of Allegiance to the Flag
Led by: Richard Porter
Worthy Grand Patron
3. Report and Awards

4. "America's Creed"

By: Martha Eitzen
 Council Representative
 Veterans Administration Hospital
 Houston, Texas

THE AMERICAN'S CREED—By: Wm. Tyler Page

Accepted by the House of Representatives, on behalf of the American People April 3, 1918

I believe in the United States of America as a government of the people, by the people, for the people; whose just powers are derived from the consent of the governed; a democracy in a republic; a sovereign Nation of many sovereign states; a perfect Union, one and inseparable; established upon those principles of freedom, equality, justice and humanity for which American Patriots sacrificed their lives and fortunes.

I therefore believe it is my duty to my country to love it; to support its Constitution; to obey its laws; to respect its flag, and to defend it against all enemies.

5. Gettysburg Address by: John Shearer
 Back-ground Music—America the Beautiful—Grand Organist.

6. "Lighting of Torch"
 Statue of Liberty—Lionel and Owen Sutton
 Representative and Deputy Representative
 Dallas Veterans Hospital, Dallas, Texas

7. Prayer for Peace
 Worthy Grand Matron, Worthy Grand Patron, Distinguished Members,
 Distinguished Visitors, My Sisters and Brothers:

First of all my grateful and sincere thanks to Worthy Grand Matron and Patron for their compassionate understanding of so great a need.

My thanks to the wonderful, dedicated people who have given so much of their time, love and efforts in continuing this very rewarding work. The patients and V. A. Hospital staffs will be eternally grateful.

The V.A.V.S. (Veterans Administration Voluntary Service) is a planned program of volunteer assistance to patients who are under the medical care and treatment of the Veterans Administration. Volunteers serve the patient during both his period of actual hospitalization and during any necessary continuity of care period in the community.

Some volunteers become a part of the V.A.V.S. program through one of the member organizations of the hospital's V.A.V.S. Advisory Committee; other volunteers come in directly by contacting the Director, Voluntary Service, on the staff at each individual VA Hospital.

When I pioneered this work 3 years ago in Grand Chapter it has continued to grow and expand in a slow, firm, and positive way.

The O. E. S. emblem is proudly worn by volunteers in all 9 hospitals in Texas.

We have shown the communities that our organization stands for something worth-while.

We must learn compassion—If we are to survive in a hostile world we must learn to shape our lives and our organizations; we must let our lives

be interrupted by compassionate caring for others. Personal involvement not just by mouth but by action—we must have God like motivation—Compassion—that attitude that lineup radical caring for persons.

The complete manual drawn up by myself, is contained in the report, along with Flag Talk.

1. Letters written	500
2. Miles traveled	7,000
3. Number Chapters visited	100
4. Schools Attended	6
In charge of welfare program at our school.	
5. Manuals for Committee written by myself	
6. Fraternal visits of Worthy Grand Matron and Patron.....	4
7. Total Number of hours	1,600
8. Total Number of hours for State	14,086
9. Total Programs given in State	66

Today we have 27 million veterans. These veterans together with their immediate families—all potential beneficiaries in one way or another—account for a total of 94 million people or 49 per cent of the population of the United States.

There are 3 million soldiers in the Armed Forces today. Every year 500,000 are discharged, unhappily 300,000 veterans die. These providing an increase of 200,000 veterans a year.

By striving to promote patriotism and compelling need for awareness of a war I think we have accomplished in this work a great stride forward.

The Statue of Liberty has stood at the entrance to New York Harbor for 84 years with her right arm raised toward heaven and saying to the world: "Give me your tired, your poor, your huddled masses yearning to breathe free. The wretched refuse from your teeming shore. Send these, the homeless, tempest tossed to me, I lift my lamp beside the golden door!" That's what lights the path to liberty—America.

How can we not sing the Lord's song in a foreign land?

How can we not sing what God has done for us? How can we keep quiet, when we see what He can do for the world?

Getting involved is not just a "social GOSSIP." It is a spiritual necessity!

By the rivers of Babylon we sat down and wept when we remembered
Zion.

There on the willow trees we hung up our harps, for these those who
carried us off demanded music and song.

And our captors called on us to be merry!

"Sing us one of the songs of Zion."

How could we sing the Lord's song in a foreign land? . . .

O Babylon, Babylon the destroyer, happy the man we repays you for
all that you did to us!

Happy is he who shall seize your children and dash them against the
rock.

MRS. MARGIE BAKER: Worthy Grand Matron, I move the adoption of the report.

The Report was adopted.

WORTHY GRAND MATRON: Thank you, Mrs. Margie Baker, for a job well done.

PRESENTATION OF MRS. MARTHA MARIE WHITFIELD

WORTHY GRAND MATRON: Sisters Conductress and Grand Conductress, you will present Mrs. Martha Marie Whitfield.

GRAND CONDUCTRESS: Worthy Grand Matron, it is my honor to present Mrs. Martha Marie Whitfield, Supreme Service and Supreme Inspector in Texas, International Order of Rainbow for Girls.

WORTHY GRAND MATRON: Sister Conductress and Associate Grand Conductress, you will escort our Distinguished Guest to the East.

Mrs. Martha Marie Whitfield was escorted to the East, introduced, and given a most hearty welcome.

WORTHY GRAND MATRON: I recognize Sister Barbara Harrison for the adoption of the Report of the Grand Chaplain.

ADOPTION OF REPORT OF GRAND CHAPLAIN

MRS. BARBARA HARRISON: Worthy Grand Matron, I move the acceptance of the Grand Chaplain's Report as presented last evening.

WORTHY GRAND MATRON: Thank you, Barbara.

The Report was adopted.

REPORT OF POET LAUREATE

Worthy Grand Matron, Worthy Grand Patron,
Distinguished East, Visitors and Members:

The activities of a poet can hardly be called duties; a more accurate description would be pleasure.

This year it has been my pleasure to have a poem in most issues of the Bulletin and to have written several poems and programs for special occasions.

It has been my special privilege to have a guest and to read for a number of Chapters. Through this lovely appointment I have come to know, appreciate and love many, many people whom I probably would not have had an opportunity to meet otherwise.

I love all of you, individually and collectively. You have been more than gracious to me. This has been an experience in the true meaning of love for me, for I have never been alone in the things I tried to do. Your love and support surrounded me so closely that it was almost tangible.

I hope that I have represented you in a manner that was pleasing to you and I sincerely ask no greater blessing than that your love continue with me always, in all that I do. My thanks to all of you.

In closing my report, may I pause a moment to remember one who made all of this possible as I pay

A Tribute to Rob Morris

I thought about a friend today,
A man I never met.
I know our time and place in life
Were far apart, and yet—
He dreamed a dream that changed my life,
Gave meaning to each day.

His plan was meant to bring me joy,
 And friends along my way.
 He gave his service unto man,
 His praises unto God;
 A sweeter, purer way than this
 No man has ever trod.
 We build him no stone edifice,
 Our thanks is richer far,
 A living, growing mounment—
 Beloved Eastern Star.

JOHN ELLEN McLAURIN
 Poet Laureate

REPORT OF THE SECRETARIAL COMMITTEE

Worthy Grand Matron, Worthy Grand Patron, Grand Officers,
 Distinguished Guests, Sisters and Brothers:

In behalf of all members of the Secretarial Committee, may I express our appreciation in being a part of your Grand Family. This has been a working committee, filled with many delightful memories. Our assignment was to help with your heavy load of correspondence, and we sincerely hope we have fulfilled our duties to your satisfaction and approval. It was a work of love and happiness. You have been and always will be a real inspiration to all of us.

It is a pleasure for me to introduce those who served on the Secretarial Committee for 1969-1970:

Mrs. Opal Lee Kelly—District 1
 Mrs. Gladys Johnson—District 2
 Mrs. Flora B. Hearrell—District 3
 Mrs. Hazel B. McGhee—District 4
 Mrs. Isabelle Seller—District 5

Again, we thank you for the opportunity of helping you, to make your work lighter, and to serve the Grand Chapter of Texas.

Respectfully submitted,

MRS. HAZEL B. MCGHEE, Chairman

MRS. HAZEL MCGHEE: Worthy Grand Matron, I move the adoption of this report.

The Report was adopted.

WORTHY GRAND MATRON: Thank you each of you for a job well done.

We will now have a report from the Jurisprudence Committee.

REPORT OF JURISPRUDENCE COMMITTEE

REPORT No. 5

We, your Jurisprudence Committee, have carefully examined Resolution No. 2, of the Proposed Amendments to the Code of Laws, of the Grand Chapter of Texas, Order of the Eastern Star, and find same in legal and proper form to submit to the Grand Chapter for their consideration and action, which Proposed Amen reads as follows:

RESOLUTION No. 2

We the undersigned members of Grand Chapter of Texas, Order of the Eastern Star, do hereby submit the following resolution to be considered and acted upon at the Annual Session of Grand Chapter to be held in September, 1970.

That the following Articles be added to the Code of Laws for the Grand Chapter, as follows:

ESTARL COMMITTEE

Article 162 G., Chapter 10, page 105—The ESTARL Committee shall be composed of five members, one from each of the Five Districts. The incoming committee to be appointed by the Worthy Grand Matron-elect.

That that part of Article 178, Chapter 13, page 112, which now reads: provided that this Grand Chapter shall cooperate with the General Grand Chapter ESTARL (Eastern Star Training Awards for Religious Leadership) program by including ESTARL as one of its welfare projects every year with a special committee appointed for its promotion.

be amended to read:

provided that this Grand Chapter shall cooperate with the General Grand Chapter ESTARL (Eastern Star Training Awards for Religious Leadership) program by including ESTARL as one of its welfare projects every year, with a committee as herein provided. That scholarships be limited to ten each year, and first consideration given to Masons and Eastern Stars members, their sons, daughters, wives of Masons, Husbands of Eastern Stars, the grandsons and granddaughters of Masons and Eastern Stars.

Respectfully submitted,

LEE ADKISSON
CHAUNCEY E. PENIX
MARGARET WARREN
OLIVIA A. SMITH
ED. L. SHARPE

CODE OF LAWS

RESOLUTION No. 2—ESTARL COMMITTEE

Article 162 G., Chapter 10, page 105—The ESTARL COMMITTEE shall be composed of five members, one from each of the five districts. The incoming committee to be appointed by the Worthy Grand Matron-elect.

That part of Article 178, Chapter 13, page 112, which now reads: (see Jurisprudence report No. 5)
be amended to read:

provided that this Grand Chapter shall cooperate with the General Grand Chapter ESTARL (Eastern Star Training Awards for Religious Leadership) program by including ESTARL as one of its welfare projects every year, with a committee as herein provided. That first consideration be given to Masons and Eastern Star Members, their sons, daughters, wives of Masons, husbands of Eastern Stars, the grandsons and granddaughters of Masons and Eastern Stars.

MRS. MARGARET WARREN: Worthy Grand Matron, I move that this Resolution be presented to this Grand Chapter for its action.

WORTHY GRAND MATRON: Sisters and Brothers, you have heard the motion. What is your desire?

The motion carried.

WORTHY GRAND MATRON: Jurisprudence Committee Report No. 5 is now before you for consideration. Is there discussion?

MRS. MARGARET WARREN: I do not like the phrase that scholarships shall be limited to ten each year. You heard your welfare Committee Report. You have given generously to the maintenance of our Home and to our Endowment Fund. You have given generously to our ESTARL Program. I would like to move to amend this resolution to read thus:

Provided that this Grand Chapter shall cooperate with the General Grand Chapter ESTARL (Eastern Star Training Awards for Religious Leadership) Program by including ESTARL as one of its welfare projects every year with a committee as herein provided. That first consideration be given Masons and Eastern Star members, their sons, daughters, wives of Masons, husbands of Eastern Stars, the grandsons and granddaughters of Masons and Eastern Stars.

This deletes the phrase to limit the number to ten.

WORTHY GRAND PATRON: Do we have a second?

The motion has been seconded. Is there any discussion?

I recognize Brother Clyde Smith.

JUDGE CLYDE SMITH: Worthy Grand Patron, I think we shorten this whole matter. I move as a substitute for the motion that has just been presented that we not adopt the resolution which was originally presented.

That would leave us just exactly where we are.

WORTHY GRAND PATRON: Do I understand you made a motion that we do not pass any of it?

JUDGE CLYDE SMITH: I recommend it be defeated.

WORTHY GRAND PATRON: Do we have any further discussion?

We have an Amendment to Resolution No. 2. The question is on the adoption of the Amendment to the proposal. Are you ready for the question?

The Amendment was defeated.

WORTHY GRAND PATRON: You have defeated the Amendment.

We will now take up the matter of Resolution No. 2 which is before this Grand Chapter for action. I will read it again to you.

Sisters and Brothers, this is the proposition before you. Is there any discussion?

JUDGE CLYDE SMITH: Sisters and Brothers, this Resolution is the thing I want to defeat. We voted on the proposed Amendment. If you defeat this Resolution you still have the same ESTARL Committee. I recommend that it be defeated. (Applause.)

WORTHY GRAND PATRON: Any further discussion?

The question is on the adoption of the Resolution.

The Resolution was defeated.

WORTHY GRAND MATRON: We will have another Report from the Jurisprudence Committee.

JURISPRUDENCE COMMITTEE REPORT No. 6

We your Jurisprudence Committee, have carefully examined Resolution No. 6 of the Proposed Amendments to the Code of Laws, of the Grand Chapter of Texas, Order of the Eastern Star, and find same in legal and proper form to submit to the Grand Chapter for their consideration and action, which Proposed Amendment reads as follows:

RESOLUTION No. 6

BE IT RESOLVED, That:

Article 70, page 65, which now reads:

The Grand Secretary shall receive as full compensation for her services, Four Hundred and Fifty Dollars (\$450.00) per month.
be amended to read:

Article 70, SALARY. The Grand Secretary shall receive as full compensation for her services, Five Hundred (\$500.00) Dollars per month.

Article 77, page 67, Salary:

The Grand Treasurer shall receive as full compensation for her services Three Thousand Dollars (\$3,000.00) per year.
be amended to read:

Article 7, Salary. The Grand Treasurer shall receive as full compensation for her services, Thirty-nine Hundred (\$3900.00) Dollars per year.

Respectfully submitted:

LEE ADKINSON
CHAUNCEY E. PENIX
MARGARET WARREN
OLIVIA A. SMITH
ED. L. SHARPE

MRS. OLIVIA SMITH: Worthy Grand Matron, I move the adoption of the report.

The Report was adopted.

WORTHY GRAND MATRON: We will now have the Report of the Purposes and Policy Committee.

REPORT OF PURPOSES AND POLICY COMMITTEE

To the Worthy Grand Matron, Worthy Grand Patron, Officers and Members of the Grand Chapter of Texas, Order of the Eastern Star:

During the year the Purposes and Policy Committee had two meetings to consider the policies presented to it. Those which they deemed worthy were presented to Grand Chapter for consideration.

The Committee approved unanimously the Welfare Program for the year 1970-1971 as proposed by the Associate Grand Matron, Mrs. Frances Key Herrin. (Signed by the entire Committee.)

Fraternally submitted,

SALLY MATRANGA
 RICHARD T. PORTER
 FRANCES K. HERRIN
 J. VICTOR JONES
 REBECCA L. MILES
 JETTIE HINTON
 THELMA McREYNOLDS
 ALIENE HOUSTON
 KATHERINE HARBOUR
 PAUL HUFFHINE
 ANNETTE PIERCE
 LOUISE W. ARMSTRONG
 PRESTON MILLER
 MOLLY GOODPASTURE
 MILDRED GARLITZ

MRS. MILDRED GARLITZ: Worthy Grand Matron, I move the adoption of this report.

The report was adopted.

WORTHY GRAND MATRON: We will next have the Report of the Music Committee.

REPORT OF THE MUSIC COMMITTEE

Worthy Grand Matron, Worthy Grand Patron,
 Distinguished Members, Sisters and Brothers:

The Music Committee would like to express appreciation to the Worthy Grand Matron and Worthy Grand Patron for the opportunity of service to to Grand Chapter. The year's work has been a challenge which was accepted with love in our hearts. We are deeply grateful to the membership of Texas for the cooperation and assistance in the sale of the "Heart of Love" March. It has been an honor and privilege to work with the Worthy Grand Matron, Worthy Grand Patron and other Grand Officers and the Committee is grateful for your friendship and cooperation.

The entire Music Committee would extend to our Grand Organist, Sister Mertis Stone, our gratitude for giving to Grand Chapter the lovely "Heart of Love" March. The beauty of this music has made our work easy. Thank you, Sister Mertis, for this lovely march.

Due to illness, several of the members of the Committee are unable to be in attendance at this Session. The Chairman would like to present those who are present and who have so ably assisted in the work this year. They are: Sisters Doris Maddox, Anne Bradley, and Eva Stafford. We are indeed sorry that the other members are not with us today and they are: Sisters Edna Blair, Eileen Carson, and Lola Mae Stephens.

The Music Committee reports the sale of 1,452 copies of the "Heart of Love" March, and 48 copies of other marches or a total of 1,500 copies of music.

Again, we express our friendship and appreciation for sharing this year with you, Worthy Grand Matron, and Worthy Grand Patron and our wish for you is that the future may hold only the best of everything.

Fraternally submitted,

THE MUSIC COMMITTEE
CLOE THOMAS
Chairman

MRS. CLOE THOMAS: Worthy Grand Matron, I move the adoption of this report.

The report was adopted.

APPRECIATION OF GRAND ORGANIST

WORTHY GRAND MATRON: I want to express our appreciation to Sister Mertis Stone, our Grand Organist, for writing such a beautiful march, and I hope you have enjoyed it as much this year as I have.

I believe I will ask Sister Mertis to play it for us at this time. (Applause.)

We will now have the report of the Resolutions Committee.

REPORT OF RESOLUTIONS COMMITTEE

Worthy Grand Matron, Mrs. Sally Matrange
Worthy Grand Patron, Mr. Richard T. Porter
Past Most Worthy Grand Matron, Mrs. Mildred Haney Harris
Distinguished Guests, Sisters and Brothers:

I would like to present the other members of this committee, Mrs. Carrie Lou Davis and Mrs. Dorothy Littlepage. It has been a pleasure working with these fine women. Thank you, Worthy Grand Matron, for this privilege.

To the Worthy Grand Matron, Mrs. Sally Matrange, Worthy Grand Patron, Mr. Richard T. Porter, all other Grand Officers and members of the 88th Annual Grand Chapter of Texas, Order of the Eastern Star.

We, your Resolutions Committee, wish to submit the following report:

WHEREAS, "The Harp of Happiness" Session has convened in Houston, Texas,

WHEREAS, we fully recognize the planning and co-operation that has gone into its completion. The programs have been efficiently carried out and we appreciate all the courtesies extended to us.

To our Worthy Grand Patron, Mr. Richard T. Porter, and his lovely wife, Ernesteen—we are so thankful you came our way. The success of this past year has, in a large measure, been due to your loyalty and interest in our Order. Your friendliness and thoughtfulness have won you many admirers over the state.

To the Past Worthy Grand Matron, Mrs. Mildred Haney Harris, Texas loves to have you with us in our sessions, as you bring us glamour and beauty along with your vast knowledge of the Order.

To all other Distinguished Guests, we say our special thanks to you for being with us, and especially, Texas' own General Grand Officers. Thank you for your continued interest.

To our own Past Grand Matrons and Past Grand Patrons, it is wonderful to have so many of you with us. Your presence and help is always appreciated.

We help the youth of today by supporting ESTARL. Mrs. Lena Maye Cook and her committee planned a wonderful Sunday morning program for us. We enjoyed hearing her son, Mr. Clyde T. Cook, Minister of Youth, First Presbyterian Church in Houston, and Rev. Gaylord H. Dodgen, a nephew of our Worthy Grand Matron.

To the Grand Chaplain, Mrs. Barbara Harrison, your Chaplain's Corner in the Bulletin has been a source of inspiration to all the members. Your many years of unselfish devotion to our Order encourages us to rededicated ourselves to the high moral purposes of our Order. Your beautiful Memorial awakened in us again the consciousness of death as a continuation of life. You have added much spiritually to this "Happiness Session."

To the Grand Marshal, Mrs. Billie Rogers, we were impressed with the many intricate drills that were executed in this session. We realize that this takes months of preparation and planning to the smallest detail. Your friendly, vivid personality has made the meetings more perfect—how gracefully you flow across the floor while directing others.

To the Grand Organist, Mrs. Mertis Stone, we thank you for giving us the happiness of your music. With your special talent you have added splendor to these sessions.

To the Executive Committee, Mr. Paul Harris and Mr. Jack Smith, and the Arrangements Committee, Mr. David Bratton, a very warm and appreciative thanks for a job well done.

To the Grand Warder, Mrs. Agnes Brown, who has been most diligent in her duty. Your Assistant Warders and Sentinels have made it possible for the business of this session to run smoothly.

To our Grand Conductress, Mrs. Aliene Houston, her warm welcome and charming smile are a joy to behold. Her attendance on the Altar is of pure beauty.

To all the Grand Officers of this Grand Chapter, your work has been performed beautifully. A special thanks to your personal pages for assisting.

This Grand Chapter extends its best wishes to our Worthy Grand Matron, Mrs. Sally Matranga, who has endeared herself to so many of our members over the state. We thank you for the splendid work you have done and for your high purposes for our beloved Order. We are grateful for the opportunity of serving with such a fine person.

To the incoming Grand Officers, we offer congratulations and the best wishes for the ensuing year.

To every member who had a part in making this 88th Session "Harp of Happiness" a success, we thank you.

Respectfully submitted,

MRS. HILDA MONROE, Chairman
MRS. CARRIE LOU DAVIS
MRS. DOROTHY LITTLEPAGE

MRS. HILDA MONROE: Worthy Grand Matron, I move the adoption of the report.

The report was adopted.

WORTHY GRAND MATRON: I recognize Mrs. Mattie Mitchell for the Report of the Telegram Committee.

REPORT OF TELEGRAM COMMITTEE

MRS. MATTIE MITCHELL: Worthy Grand Matron, Worthy Grand Patron, Distinguished Members: Your Committee on Telegrams submit the following report:

Telegrams have been sent to six Past Grand Matrons and to ten Past Grand Patrons.

Thank you for this opportunity for service.

MATTIE MITCHELL
BIRDIE JANE EASTERLING
HALLIE ANGLIN

Message to Worthy Grand Matrons and Worthy Grand Patrons:

Grand Chapter misses you. Best wishes always.

Sent to:

Mrs. Norton B. Wellborn	James L. Lee
Mrs. Marjery Wofford	Dr. T. G. Rogers
Mrs. Robbie Dyer	Judge Dean Gauldin
Mrs. Hattie Dowell Gilbert	Earl G. Manning
Mrs. Cheba Dewees	Dr. Russell Holt
Mrs. Flora Besst Boone	E. F. Van Plumlee
John Temple Rice	E. B. Gauntt
L. E. Tennison	Dr. H. C. Sloop

MRS. MATTIE MITCHELL: Worthy Grand Matron, I move the adoption of the Report of the Telegram Committee.

The report was adopted.

WORTHY GRAND MATRON: I recognize Mr. Paul Harriss, Chairman of the Executive Committee.

REPORT OF EXECUTIVE COMMITTEE

Worthy Grand Matron, Worthy Grand Patron, Past Most Worthy Grand Matron, General Grand Chapter Officers, Past Grand Matrons and Past Grand Patrons of the Grand Chapter of Texas, other Grand Chapter Officers, Distinguished Guests, Sisters and Brothers:

It is with a great deal of pride and a happy privilege that I present to your Executive Committee: Jack O. Smith, Co-Chairman; Mrs. Edna Mae Hillin, Secretary; Donald J. Matranga, Treasurer; Mrs. Bernice Heitman, Housing Chairman; Mrs. Bernice Trulan, Social Chairman; Mrs. Katherine Cowgill, Publicity Chairman, and Mrs. Helen Ray, Decorations Chairman.

I would like to express my personal appreciation to these fine people and dedicated workers who have done a good job and given of their time and talents so generously and unselfishly in the preparation for this Grand Chapter Session. Thank you, Worthy Grand Matron, for giving me the finest Executive Committee I have ever known in Grand Chapter.

My Sisters and Brothers, at this time I would like to present a preliminary report of the Executive Committee of Grand Chapter for 1970.

RECEIPTS:

Appropriation from Grand Chapter	\$12,500.00
Donations for parking of courtesy cars	12.00

DISBURSEMENTS:

All disbursements to date	\$ 9,711.80
---------------------------------	-------------

There are a number of outstanding bills that could not be included at this time but will be submitted in time for the Audit Committee to complete its work prior to the publication of the proceedings of this Grand Chapter. A complete and detailed report will be verified and submitted to the Board of Grand Trustees.

Worthy Grand Matron, it certainly has been a genuine pleasure and a real joy to serve as Chairman of your Executive Committee for many reasons but especially because of your sincere friendship and your fullest cooperation have made my tasks more joy than heartaches. I have tried to perform these duties and carry out these responsibilities as I believe that you would have done, had you been doing them yourself. It was one of my goals to accomplish all of this with the least amount of worry or concern by you; and at the same time, to bring it to a fruition which would bring happiness to you and to our fine Worthy Grand Patron, Brother Richard T. Porter, for whom I have the highest respect and esteem as a leader and a business man. It is an honor to have worked with two of the finest this Grand Chapter has ever had. This entire Committee appreciates both of you.

These days have brought closer ties of friendship, understanding and love among the member of this Committee. I am very happy to report to all that peace and harmony has prevailed throughout this year. We have enjoyed working together.

The happy memory that I shall take from this Grand Chapter will be the great treasure of the love I have for my co-workers, as well as each member of this magnificent Arrangements Committee. I am very appreciative of the cooperation of the Chairman of the Arrangements Committee. They all have worked together with peace and harmony to get the job done. It has been work, but we have had a good time.

It is my sincere wish, Worthy Grand Matron and Worthy Grand Patron, that you will be pleased with our efforts and that each member and visitor of this Grand Chapter Session will likewise be pleased with the arrangements.

Again, my sincere thanks for your friendship, Worthy Grand Matron, throughout this year and may the future be extended only to increase our friendship.

W. PAUL HARRISS
Chairman, Executive Committee 1970

EXECUTIVE COMMITTEE REPORT

Worthy Grand Matron, I would like to say a few words with regard to the expense and operation of a Grand Chapter Session, and especially this one. I would like for the delegates to know about the expenditures necessary to put on a Grand Chapter Session. I am not talking about luncheons, banquets and social parties because these are self-supporting. I am talking about rental of an auditorium, organ, piano, insurance, building a stage, decorations, union wages, technical services such as audio, spot lights, etc.

I am aware that some of this information is published in the annual Proceedings but many of us do not take the time to study these facts and

figures even when we get a copy of the Proceedings, although they are available to every one. However, I address my remarks to every member of the Order of the Eastern Star in Texas.

Some of our delegates are not aware of the increased costs, year to year, of the operations of these annual meetings. We have had the same amount of money allotted for fifteen years. It is time we increased that allotment!

I invite each of you to get a copy of the Proceedings of this 1970 Session, when they come out, and read the financial report of this Executive Committee.

Due to the increased costs I strongly urge this Grand Chapter to increase the allotment from \$12,500.00 to \$15,000.00 for the necessary expenses of these annual meetings, and to increase the allotment for installation of the new Grand Chapter Officers from \$750 to \$900.00.

I know that the Proceedings for the last fifteen years show amounts being refunded to Grand Chapter out of the present allotment. While these amounts were actually refunded to Grand Chapter, the Proceedings have not reflected the donations and contributions made by subordinate Chapters, individuals and groups in the form of cash money to meet the necessary expenses in excess of the allotment.

Although our Constitution clearly states that ads and contributions shall not be solicited, it is impossible to put on a Grand Chapter Session for \$12,500 without such solicitation and contributions. Some times an influential person can secure an auditorium at a reduced rate, or get the loan of a piano or organ, or make other arrangements that will reduce the cash outlay. All of these are accomplished through solicitations and contributions, which are in violation of the wording of our Constitution. Nevertheless, it does point up the need for an additional allotment or, in the alternative, a change in the wording of the Constitution.

Let me give you a few examples of expenditures we have faced this year. Four years ago when Grand Chapter met in Houston we rented a six foot grand piano for \$75 including insurance; this year the same size piano cost \$95 plus \$25 insurance, or a total increase of \$45.00. Four years ago we rented the same organ, Hammond Model C-3, for \$265 including insurance. This year we had to pay \$350 plus \$50 insurance, or an increase of \$135 in just four years. Four years ago we rented chartered buses for \$21 each for the first three hours. Today those same buses are chartered for \$40 each for the first three hours. Four years ago you paid 25c to ride the bus but this year the fare must be 50c per ride.

In addition to these rented items, let me invite your attention to the labor union wages and regulations. Four years ago we could work rather loosely with the technical unions but in recent months there have been changes and certain restrictions and regulations are more tightly administered. We must pay those additional wage increases and do without the "free" services we have had heretofore.

There are many more items that I could call your attention to but they would be just like the ones already mentioned. I can assure you that four years from now, if the rate of increase continues as it has for the past four years, it may cost even more than \$15,000 to stage Grand Chapter in Houston.

Again, I strongly urge this Grand Chapter to increase the present allotment by \$2,500.00. I am not here to make a resolution or a motion, but I do hereby call on the LEADERS of this Grand Chapter to take this recommendation most seriously. The Leaders should take the initiative in this entire

matter to the conclusion that such allotments be increased to \$15,000 for staging Grand Chapter Session and to \$900.00 for the installation of new Grand Chapter Officers, with the continued understanding, of course, that any excess would be refunded to the General Fund of Grand Chapter.

W. PAUL HARRISS,
Chairman,
Executive Committee 1970

FINAL REPORT OF EXECUTIVE COMMITTEE

Receipts:

Grand Chapter Allotment	\$ 12,500.00	
Proceeds from Chartered Buses	2,631.12	
Donations	12.00	
	<hr/>	
Total Receipts		\$ 15,143.12

Disbursements:

Rental Coliseum & Jones Hall	\$ 2,142.00	
Coliseum: Stage, Backdrops, Curtains & Decorations	3,966.00	
Badges	522.27	
Souvenir Bags	310.43	
Equipment: Desks, Tables, Chairs, etc	247.07	
ESTARL Church Services	34.45	
First Aid—Supplies	11.45	
General Banquet	200.00	
Grand Marshal—Supplies	40.73	
Grand Warder & Grand Sentinel—Handbooks	224.91	
Grand Floor Officers' Banquet	200.00	
Housing Committee—Printing, Postage, etc.	120.69	
Insurance Liability & Property	137.00	
Labyrinth, Equipment & Decorations	279.53	
Piano and Organ	495.00	
Paraphernalia—Supplies	25.00	
Publicity Committee	20.00	
Signs Committee—Supplies	22.84	
Telephones	9.75	
Reception (General Grand Officers)	796.08	
Stage Hands Union	2,708.40	
Social Chairman—Printing, Postage, etc.	17.02	
Registration Committee (P. O. Box rental)	10.67	
Transportation (Chartered Buses, etc.)	1,206.34	
Van Services	25.00	
Parking Courtesy Cars	120.00	
Executive & Arrangements Committees (Printing, Postage, Stationery, Supplies, etc.)	209.08	
Postage, Returning Records to Office at Arlington	12.41	
	<hr/>	
Total Disbursements		\$ 14,114.12
		<hr/>
NET BALANCE		\$ 1,029.00

Worthy Grand Matron, I would like to express my most sincere appreciation to you and to the Worthy Grand Patron for the opportunity of working with both of you this year as Chairman of the Executive Committee. It has been a rewarding experience. I believed I would enjoy it, but it has been

even a greater pleasure than I had expected because you gave me these wonderful individuals to work with. I refer to all the members of the Executive and Arrangements Committees.

They have been faithful in their duties and I could not have asked for more than this. They have been unselfish with their time and their talents. I can, with pride, point to each committee member and say words of commendation and praise.

I would like to compliment each member of the Executive Committee for the splended job she or he has done. Also the Chairman, Co-ordinators and all sub-committees of the Arrangements Committee have been wonderful. I am proud of these fine people. Bro. David J. Bratton has been a magnificent Chairman of the Arrangements Committee. I could not have had a more understanding and cooperative person to work with than Bro. Bratton.

A special thanks goes to the Scottish Rite Bodies of Houston for permitting us to use their Temple as headquarters for our committee meetings. They provided work space, storage and even refreshments. We thank them for their generosity.

The excellent management of the chartered buses has permitted the payment of all obligations in excess of the allotment provided. The tight fisted control our good Treasurer has kept over the check book has materially benefited Grand Chapter. We have forwarded to the Grand Secretary a check for \$1,029.00 as net profit from the earnings of the buses after payment of all expenses.

Finally, I want to say to you, Sister Sally, that it has been a great inspiration to do this job for such a lovely and understanding lady. On behalf of all of us I say, Thank you and Bro. Richard Porter, our splendid Worthy Grand Patron, for the outstanding leadership you both have given our Grand Chapter this year. May God continue to bless you with His richest blessings is my abiding prayer.

Respectfully submitted,

W. PAUL HARRISS,
Chairman
Executive Committee 1970

MR. PAUL HARRISS: Worthy Grand Matron, I move the adoption of the report.

The report was adopted.

WORTHY GRAND MATRON: Sisters and Brothers, I would like to express my appreciation to the Executive and Arrangements Committees for all the work they have done for this Grand Chapter. Would you join with me in expressing our appreciation to them. (Prolonged applause.)

Brother Paul, may I thank you for the wonderful job you have done. We appreciate it very much. Thank you for your friendship through the years.

Brother Paul, will you introduce your committee.

MR. PAUL HARRISS: I am pleased to present Mr. Jack O. Smith, Mrs. Edna Mae Hillin, Mrs. Bernice Heitman, Mrs. Bernice Trulan, Mrs. Katherine Cowgill, Mrs. Helen Ray and Mr. Donald Matranga. (Applause.)

WORTHY GRAND MATRON: May we have another Report from the Jurisprudence Committee?

FINAL REPORT OF JURISDICTION COMMITTEE

We, the members of your Jurisprudence Committee, would like to express our appreciation and thanks to our Worthy Grand Matron and the members of the Order of the Eastern Star, for the privilege of serving you and for the cooperation received from you.

We have a number of Laws set out in our Code of Laws, which are not observed or obeyed, and therefore same should be repealed or obeyed. Our Laws are the basis of our conduct and behavior toward each other, and toward the Order of which we are members. Our disrespect for our Laws, Rules and Regulations, will lead to protests and disorder.

Thanking all of you,

Respectfully submitted,

LEE ADKISSON
ED. L. SHARPE
MARGARET WARREN
OLIVIA A. SMITH
CHAUNCEY E. PENIX

MRS. MARGARET WARREN: Worthy Grand Matron, I move the adoption.

WORTHY GRAND MATRON: It has been moved and seconded that the report be adopted. Is there discussion?

JUDGE CLYDE SMITH: Sisters and Brothers, you have heard this report.

Our Laws are the basis of our conduct toward each other and toward the Order of which we are members. Our disrespect for our Laws, Rules and Regulations leads to protests and disorder.

Now this final report of the Jurisprudence Committee has been presented for consideration. I do not think there is any question but what we do have violations of our Laws. I want you to first vote on the adoption of this report, and then I want to present a motion immediately following.

WORTHY GRAND MATRON: You have heard the motion that we adopt the report. It has been seconded. Is there any discussion?

The report was adopted.

WORTHY GRAND MATRON: I recognize Judge Clyde Smith.

JUDGE CLYDE SMITH: Worthy Grand Matron, Worthy Grand Patron, Sisters and Brothers:

There is only one particular law that I am going to refer to in this motion. Here is my motion, and it is in writing.

I move that the Grand Chapter of Texas instruct the incoming Jurisprudence Committee to give careful study to and bring to the next Grand Chapter proposed revision of Chapter 2, Article III, Page 53, of the Code of Laws, pertaining to electioneering. (Applause.)

I am not going to speak of it. It certainly won't hurt anything to give it careful study during the year.

I want to say this, that there has been considerable improvement during this Grand Chapter over the last Grand Chapter. (Applause.)

I recommend that you vote for the adoption of this motion.

Motion carried.

WORTHY GRAND MATRON: We will now have the Report of the Invitation Committee.

REPORT OF INVITATION COMMITTEE

JUDGE CLYDE SMITH: Worthy Grand Matron, Worthy Grand Patron, Sisters and Brothers:

I have been requested by the Worthy Grand Matron-elect, who, as you know, is a citizen of Austin, to act as Chairman and to extend to you, the Grand Chapter of Texas, a cordial invitation to have your next Grand Chapter Session in the capital city of Austin, Texas. (Applause.)

I have seen that city grow from a town of less than 50,000 to a city of more than 250,000. It has a wonderful people, hospitable people, and we have contacted various organizations, the hotels, the motels, and the Chamber of Commerce officials. And I have a letter here from the Mayor of Austin, expressing to the members of the Order of the Eastern Star a warm and cordial invitation to hold their next Grand Chapter Session in Austin.

I therefore move that this Grand Chapter vote to go to Austin next year. And I want to give you the date, so we won't have to have any meeting subsequently about our date. The dates for the Grand Chapter Session are October 18 through October 21, 1971.

I move the adoption of this report as the acceptance of the invitation to go to Austin.

Motion carried.

WORTHY GRAND MATRON: We will now have the Report of the Arrangements Committee, Mr. David Bratton, Chairman.

REPORT OF ARRANGEMENTS COMMITTEE

Worthy Grand Matron, Worthy Grand Patron, Distinguished Members, Distinguished Guests, my Sisters and Brothers:

Your Arrangements Committee is pleased to have been able to serve you. We hope you have found these services adequate in every way. As you know, many of our committee functions were accomplished during the past several months, while we were looking forward to your coming. Since your arrival in Houston, we have enjoyed visiting and working with you. Certainly, you have been most kind and understanding, and we especially appreciate your cooperation.

I hope you have been able to meet each of the 110 members of this committee, because we have been circulating among you for that very purpose. Possibly, however, our four coordinators may have been in the closest contact with you during the session. Please let me present them formally:

Brother Carl Denson, Co-Chairman
 Brother Aubrey Poole, Co-Chairman
 Brother Jack Smith, Coordinator in addition to his other duties as
 Co-Chairman of the Executive Committee.
 Brother Grover Mathews, Technical Coordinator.

These dedicated Masons are all prominent business and professional men who have each worked with a group of our sub-committees during the past several months to help each member of the Arrangements Committee to understand his/her duties and to enjoy better the committee activities. The rest of us are indebted to them for the time and guidance they have given to us.

We wish to express our sincere thanks to the members of the Executive Committee who actually accomplish a large part of the preparation for this 88th, The Harp of Happiness, Session. We especially thank the Executive Chairman, Brother W. Paul Harriss, for his knowledgeable supervision and his understanding of each of our financial needs.

Thank you, Worthy Grand Matron, for allowing us to enjoy being a part of your Grand Family.

Respectfully submitted,

DAVID J. BRATTON, Chairman
Arrangements Committee

MR. DAVID BRATTON: Worthy Grand Matron, I move the adoption of this report.

The report was adopted.

APPOINTMENT OF GRAND REPRESENTATIVES

WORTHY GRAND MATRON: Sisters Grand Conductress and Associate Grand Conductress, you will present Mrs. Helen Ray, Mrs. Grace Chambers, Mrs. Margery Baker and Mrs. Ruth Conring at the Altar.

The above named were given appointments as Grand Representatives. Mrs. Helen Ray, Grand Representative New York to Texas; Mrs. Margery Baker, New Hampshire to Texas; Mrs. Ruth Conring, Iowa in Texas, and Mrs. Grace Chambers, Arizona in Texas.

WORTHY GRAND MATRON: Sisters Grand Conductress and Associate Grand Conductress, you will escort these members to the East.

The newly appointed Grand Representatives who were present were escorted to the East, introduced, and given Grand Honors.

WORTHY GRAND MATRON: Sister Grand Secretary, do you know of any further business to come before this Grand Chapter at this time?

GRAND SECRETARY: Worthy Grand Matron, there is none within my knowledge.

WORTHY GRAND MATRON: Sister Grand Warder, you will inform the Grand Sentinel that we are about to call this Grand Chapter from labor to rest and direct him to permit no interruption while we are thus engaged.

BENEDICTION

The benediction was by the Worthy Grand Patron, Mr. Richard T. Porter.

GRAND CHAPTER CALLED FROM LABOR TO REST

The Bible was closed and at 2:15 P. M. October 1, 1970, Mrs. Sally Matranga and Mr. Richard T. Porter completed their active leadership of the Grand Chapter of Texas. Brother Porter had been a tower of strength during his tem of service. Sister Sally was still wearing her winsome smile and conducting herself in the same charming manner that had endeared her to the Eastern Star membership through the years.

Installation of Grand Officers

For the Installation of Grand Officers the appearance of the Colesium had changed to that of a formal garden. The platform appeared as a walled terrace with grill gates in the background upon which were superimposed golden keys. Chrysanthemum trees stood at each side of the platform and on each side of the line officer stations. Arrangements of purple violets were on the pedestals of the starpoint stations and predominated in the decorations throughout the Grand Chapter Room.

The Altar was covered with white satin drapes, bordered with gold, and with a wide sash running from front to back over the top and emblazoned with a golden key, the emblem of the year. A golden key was on one corner of the Altar.

The kneeling bench and the Bible were those of Capitol Chapter No. 803, the home Chapter of the Worthy Grand Matron-elect.

The square and compasses used for the installation were those of Amarillo Chapter No. 787, the home Chapter of the Worthy Grand Patron-elect.

Preceding the Call to Order, the assembly was delighted with an organ prelude by Mrs. Mabel Guinn.

At 7:00 P. M., Mrs. Loyce Loper, Assisting Grand Marshal, escorted the Worthy Grand Matron and Worthy Grand Patron to the East.

CALL TO ORDER

WORTHY GRAND MATRON: Distinguished Guests, Sisters and Brothers, Visitors and Friends:

It is a privilege, along with my Worthy Grand Patron, to call to Order this Thursday Evening Session of the Harp of Happiness Session of the Grand Chapter of Texas, and to extend to you a very hearty welcome to the Eighty-ninth Installation of Grand Officers.

Sister Marshal, you will conduct Mrs. Eunice Connell, escorted by Mr. Chauncey Penix, to the East.

MASTER OF CEREMONIES

MRS. EUNICE CONNELL: Worthy Grand Matron, Worthy Grand Patron, Distinguished Guests, Sisters and Brothers:

It is a delightful pleasure to welcome you to this Key of Life Installation of the Grand Chapter of Texas.

Our music this evening has been so lovely. God surely must have made musicians to keep alive the traditions of the pure, the holy, and the beautiful. Sister Mabel Guinn, I offer this as a tribute to you. We thank you, by our applause, for your beautiful musical gems in the opening moments of this last session of the Harp of Happiness Session. (Applause.)

With unrelenting crescendo, the symphony of a life replete with melodic progression hastens to its finale. And a friendship that is ours to share, with its largos and allegros, moves everlastingly onward in sweet memories.

Worthy Grand Matron and Worthy Grand Patron, as the last notes of your harp strings vibrate in memory, may we pay tribute to you, to whom

tribute is due; express appreciation to you for a year of service to our beloved Order; and wish you God's richest blessings, and welcome you into the fellowship of the Past Grands whose symphonies have played a great part in perpetuating the work of the Order of the Eastern Star in Texas.

The most treasured gift that comes to us through years of service in our great Order is that of friends. What a pleasure it is for me to have as my escort this evening my tried and true friend, my Worthy Grand Patron, Brother Chauncey E. Penix, who joins me in this tribute to you both.

PROCESSIONAL OF DISTINGUISHED GUESTS

MRS. EUNICE CONNELL: We are honored tonight by the presence of many distinguished guests. Their presence adds charm and dignity to any occasion and gives assurance of their love, admiration and support of our Worthy Grand Matron-elect and Worthy Grand Patron-elect.

Sister Grand Marshal, you will present our Past Most Worthy Grand Matron and other General Grand Chapter Officers, and Brother Hal Burnett, and the Past Grand Matrons and Past Grand Patrons of Texas.

Sisters and Brothers:

Mrs. Mildred Haney Harris, Past Most Worthy Grand Matron of the General Grand Chapter, Order of the Eastern Star. Her escort, Judge Marvin B. Simpson, Jr., member of the Jurisprudence Committee, General Grand Chapter.

Mrs. Katherine M. Poulis, Chairman, Public Relations Committee of the General Grand Chapter, Order of the Eastern Star. Her escort, Mr. Byron Poulis.

Mr. Hal Burnett, Most Worshipful Grand Master of the Most Worshipful Grand Lodge of Texas, A. F. & A. M. His escort, Mrs. Thelma McReynolds, Past Grand Matron.

Sister Grand Marshal, you will escort Texas' own Past Grand Matrons and Past Grand Patrons to their reserved seats in the East:

Mrs. Birdie Jane Easterling	Dr. James H. Goettee
Mr. Earl G. Manning	Mrs. Ruby Enloe
Mrs. Viva S. Huffman	Mr. Herschel F. Harrington
Mr. Frank Phillips	Mrs. Molly Goodpasture
Mrs. Hallie Anglin	Mr. Herbert L. Arnold
Mr. Ed. L. Sharpe	Mrs. Mary Katharine Smith
Mrs. Mildred Garlitz	Mr. J. T. Sanders
Dr. R. O. Fuqua	Mrs. Amy Goebel
Mrs. Mary Ella Schoverling	Mrs. Mildred Sharpe
Mr. Paul Stoneman	Mrs. Nancy Bailey
Mrs. Lois Burnett	

Missing from this group is a very special friend of the Worthy Grand Matron-elect, Mrs. Hattie Lucille Dowell Gilbert, who is ill.

Sister Grand Marshal, you will present the Distinguished Guests who are to have a part in the Installation Program.

Mrs. Lallah Mae Vollus, Past Grand Matron
Escort, Mr. Earl Manning, Past Grand Patron

Mrs. Martha Marie Whitfield, Supreme Service and Supreme Inspector in Texas, International Order of Rainbow for Girls
Escort, Mr. Victor Whitfield

Mr. Donald Matranga
 Mrs. Earnesteen Porter
 Mr. T. R. Bramlett, Chairman, Board of Grand Trustees
 Escort, Mrs. Bobbie Chamberlain

Mrs. Edna Earl Duke, Past Grand Matron
 Escort, Mr. Glen Haddocks

Mrs. Robbie Yates, Past Grand Matron
 Escort, Mr. Floy Yates

Mrs. Cynthia May Watts, Past Grand Matron
 Escort, Judge Clyde E. Smith

Mrs. Mabel Harle, Past Grand Matron
 Escort, Mr. Wylie Harle

Mr. Gerald Allen, Past Grand Patron
 Escort, Mrs. Ione Allen

Mrs. Riva C. Burnett, Past Grand Matron
 Escort, Mr. Allen Watts

Mrs. Robbie Ruth Serpico, daughter of Worthy Grand Matron-elect
 Escort, Mrs. Rachel Burnett

The years are the Keys that unlock doors to opportunities. There lies before us a new year. And we are going forth to possess it. Who can tell what awaits us, what new experiences, what changes, what new needs shall arise? Here is the gracious pledge of our Heavenly Father: "The Lord thy God careth for it. His eyes are always upon it to the end of the year." (Deut. 11-11-12)

Let us greet this new year with friendly warmth, with eager hearts; make the best use of its days and weeks, clothe it in achievement. Let nature and Divine power breathe its goodness wherever it may reach. Let it give expression to our true feelings, Humility, our Faith in and Kindness toward our fellowmen.

Let us build into it a period of happiness, of vision, of contentment, of good cheer, a year of everlasting hope. Renew our loyalty, our confidence. Let the friendly welcome of the latchstring trace its joyous way through every day of time.

Let us build through it for the future, for happy is he who at the end of the year has something beautiful to remember from his yesterdays and something good to hope for from his tomorrow.

"As we have therefor opportunity, let us do good unto all men, especially unto them who are of the household of faith." (Galatians 6-10)

PRESENTATION OF GRAND OFFICERS

The Grand Officers to be installed were presented as they entered from opposite wings of the platform and were spotlighted as they were escorted to their seats on the Grand Chapter Floor. They wore green chiffon formals and carried gold bags.

MRS. EUNICE CONNELL, presiding:

Grand Sentinel, Mr. Thurman H. Perry,
 Escort, Mrs. Wilmina Perry.

Grand Warder, Mrs. Evelyn Conger,
Escort, Mr. Tom P. Chapman.

Grand Electa, Mrs. Flora McNeill,
Escort, Mr. Malcolm J. McNeil.

Grand Martha, Mrs. Martha Johnston,
Escort, Mr. Tom Kinard.

Grand Esther, Mrs. Jocie Jones,
Escort, Mr. David Jones.

Grand Ruth, Mrs. Jackie Huffhines,
Escort, Mr. Charles C. Harpool.

Grand Adah, Mrs. Minnie Lee Spencer,
Escort, Mr. C. D. Spencer.

Grand Organist, Mrs. Rose Cunningham,
Escort, Mr. Richard L. Fisher.

Grand Marshal, Mrs. Jimmie Lee Huey,
Escort, Mr. Carl Marshall.

Grand Chaplain, Mrs. Myrtle Lee Treadwell,
Escort, Dr. W. C. Treadwell.

Associate Grand Conductress, Mrs. Thelma Joyce Alsop,
Escort, Mr. Philip L. Johnson.

Grand Conductress, Mrs. Katherine Harbour,
Escort, Mr. David Moody.

Grand Treasurer, Mrs. Jettie Hinton,
Escort, Mr. R. A. Jones.

Grand Secretary, Mrs. Rebecca Miles,
Escort, Mr. Joe Alexander.

Associate Grand Patron, Mr. Harold C. Todd,
Escort, Mrs. Cleta Todd.

Associate Grand Matron, Mrs. Aliene Houston,
Escort, Mr. Joe Houston.

Worthy Grand Patron, Mr. J. Victor Jones,
Escort, Mrs. Frances Walker.

Worthy Grand Matron, Mrs. Frances Key Herrin,
Escort, Mr. Frederick Y. Herrin.

PRESENTATION OF BIBLE

MRS. EUNICE CONNELL: The tree of Fraternalism roots in the Bible. In that soil alone does it flourish. Should we try to plant it elsewhere it would wither and die. The Bible is ageless. For every pressing need of the human heart there is an answer in this great Book.

The Holy Bible will be presented by Mrs. Ira S. Martin, mother of our Worthy Grand Matron-elect and a member of Capitol Chapter No. 803. Mrs. Martin's escort will be Mr. Frank R. Serpico, son-in-law of the Worthy Grand Matron-elect.

PRESENTATION OF SQUARE AND COMPASSES

MRS. EUNICE CONNELL: Very dear to the heart of our Worthy Grand Matron-elect are her grandchildren. The Square and Compasses will be presented by Mr. Frank Serpico, II, her grandson. Miss Frances Regina Serpico, her granddaughter, will be his escort.

OPENING THE BIBLE

MRS. EUNICE CONNELL: Sister Grand Conductress, you will open the Bible.

The Bible was opened by the Grand Conductress.

MRS. EUNICE CONNELL: Prayer is the Key that opens Heaven's door and we know that faith deepens and grows as we engage in prayer and meditation. Mrs. Lallah Mae Vollus, Past Grand Matron, will give our Invocation.

INVOCATION

MRS. LALLAH MAE VOLLUS, Past Grand Matron: Father, Love and Prayer is the DOOR unto Thy presence and Faith the KEY that unlocks it. With loving adoration of Thee and faith in Thy promise to sustain us, we come in prayer to Thee in these moments of STILLNESS.

Life, Oh God, is fluid and flowing. Thou doest not permit us to hold a single moment. Thus in the orderly and steady passing of moments, Thou had claimed the hours of the SYMPHONY OF HAPPINESS. We thank Thee for the pleasantness, the beauty and achievements of this symphony. Its melody shall linger in our hearts.

As in life, we look to the East for the beauty and freshness of a new morn, thus we look to new leaders who shall pick up the chores and responsibilities of leadership and move into tomorrow. Give to Mrs. Frances Herrin and Mr. Victor Jones HOPE for challenge for where there is no hope, we perish. Give to them PEACE for that is the fulfillment of the Law. Give to them Thy WISDOM and diminsions of understanding that their acts may reflect honor and glory unto Thy Holy name. And finally, give to them strength in the knowledge that this great membership is united in its efforts to reflect the light of Thy Love in a world darkened by Hate.

Unite us all in a rededication to labor for a clearer vision of our ideals and principles and for the courage to stand up and be counted in efforts to preserve our nation that has guaranteed our privilege of assembly. These are precious privileges, Father, that have a price.

May our leaders never fail to acknowledge this fact and may they strengthen the Grand Chapter of Texas in its efforts to preserve them.

Finally, may each heart assembled know that it is only through Thee that we can ever hope to drink from the springs of fulfillment and achievement.

Standing in peaceful silence, on the threshold of the new, may we hear resounded:

"I am the Way—the Truth—and the Light."

Amen

PRESENTATION OF INSTALLING GRAND OFFICERS

MRS. EUNICE CONNELL: It is with genuine pleasure that I present Sister Katherine Poulis, beloved Past Grand Matron of Texas and Chairman

of the Public Relations Committee of the General Grand Chapter, who will preside over the ceremony of Installation.

MRS. KATHERINE POULIS: Thank you, Sister Connell.

Distinguished East, Other Grand Officers, Sisters, Brother and Friends of the Order of the Eastern Star:

Sister Connell and I have shared many wonderful Eastern Star experiences together and have been privileged to share in many mutual friends. As a matter of fact, we have shared rich experiences with the one whom you are about to install to the highest office of our Grand Chapter. Together we have watched Sister Frances Herrin since she first became a member of the Order these fifteen years or more. We used to comment on the expression on Sister Frances' face which reflected every thought and emotion for all to see. When she listened to something, her eyes sparkled, and her love for the Order was very evident even then.

When I was Associate Grand Matron I wrote to her offering her a Grand Appointment. She wrote me an eloquent letter of appreciation, saying she wished she could accept, but would not be able to because she had just met Frederick and they planned to be married and go to Europe on a honeymoon. She said how happy she was, and how very special Frederick was. And I was delighted for them both.

I answered her letter very promptly, which in itself is very remarkable for me, and assured her, and told her I was sure there would be many other interesting opportunities for her to serve Grand Chapter, and that I surely hoped she would, because I admired her very much and that she would be capable to serve in any office Grand Chapter had to offer.

Frances tells me she still has that letter, which is probably the closest I will ever get to being prophetic.

I still have strong ties of affection with Sister Eunice and our Worthy Grand Matron-elect and those whom I invite to assist as Installing Grand Officers in the Installation Ceremony. I would like to name them at this time and express their appreciation, as well as my own, for the privilege of participating in this Installation Ceremony:

Installing Grand Marshal, Mrs. Agnes Lee Howard, Past Grand Matron.
Installing Grand Chaplain, Mrs. Thelma McReynolds, Past Grand Matron.
Installing Grand Organist, Mr. Vernon Callaway, Worthy Patron, Capitol Chapter No. 803.
Mrs. Mattie Mitchell, Past Grand Matron, Grand Secretary Pro-tem.

INSTALLATION CEREMONY

In a most impressive ritualistic ceremony the Grand Officers were installed.

Following the Installation of the Worthy Grand Matron, and while she stood at the Altar, Mr. Richard L. Fisher sang, "I Walk With God."

MRS. EUNICE CONNELL: Thank you, Sister Katherine, for a beautiful ceremony. It is always a distinct honor and privilege to work with you. I consider it one of life's extras to call you friend.

Sister Grand Conductress, you will close the Bible.

BIBLE CLOSED

The Bible was closed and the Installation Program continued.

RAINBOW PRESENTATION

MRS. EUNICE CONNELL: It has been said that civilization travels upon the feet of children. Realizing our obligation to the younger generation, Reverend W. Mark Sexon gave to the girlhood of the world the Order of the Rainbow for Girls. Within his divinely guided heart he realized that he who works with wood and stone must see his work perish, but he who helps to mold the mind works for eternity.

I present Mrs. Martha Marie Whitfield, Supreme Service and Supreme Inspector in Texas, International Order of Rainbow for Girls.

Mrs. Martha Marie Whitfield presented the Rainbow Girls in a formation and drill. As the concluding feature, the Worthy Grand Matron was escorted to the Altar and Miss Jacqueline Carswell, Grand Worthy Advisor, Grand Assembly of Texas, Order of the Rainbow for Girls, presented her a small white Bible.

WORTHY GRAND MATRON: My little girls, tonight you are very dear to my heart. I know now how other Grand Matrons have felt when they stood at the Altar and were presented with this beautiful white Bible with the emblem of the rainbow. You are precious girls. You are our tomorrow. As we look at you, it is with great pride and affection.

Thank you so much for coming and for this presentation.

Thank you, Mrs. Whitfield. I want to express my appreciation to you for being here and for having your girls take a part in this Installation. (Applause.)

MRS. EUNICE CONNELL: The Grand Chapter of Texas provides beautifully designed jewels to be worn by the Worthy Grand Matron and Worthy Grand Patron during their term of office. Traditionally they are passed from those who have completed their year of service to those who have just received the new title.

I present Mrs. Sally Matranga, Junior Past Grand Matron, and Brother Richard T. Porter, Junior Past Grand Patron, who will make the presentations to our Worthy Grand Matron and Worthy Grand Patron.

PRESENTATION OF WORTHY GRAND MATRON'S JEWEL

MRS. SALLY MATRANGA, Junior Past Grand Matron: Sister Frances Key Herrin, to me this jewel represents a badge of honor, of truth, understanding and above all else, humility in service to this great membership of Texas. Those who have gone before have passed down to us a great heritage.

It will be my constant prayer that our Heavenly Father will grant you courage, good health and peace of mind for the road ahead and that your journey will be a most rewarding one, in service to your Sisters and Brothers.

May God go with you and only happiness lie ahead.

ACCEPTANCE OF WORTHY GRAND MATRON'S JEWEL

MRS. FRANCES HERRIN: Past Grand Matron, Sister Sally, thank you for pinning this Jewel over my heart. I listened carefully to your words of admonition. I will try to wear this jewel with honor and with dignity and to render to this Grand Jurisdiction those attributes of service.

I accept this jewel with humility, and certainly with concern and kindness for all. (Applause.)

PRESENTATION OF WORTHY GRAND PATRON'S JEWEL

MR. RICHARD T. PORTER: Brother Victor Jones, Worthy Grand Patron, just one year ago I received this jewel, and I think I made the remark that Brother Sanders had such a grin on his face I figured that if he passed away at that time it would take 300 men four days to get the grin off his face. (Applause.)

I will say if you look closely, you will recognize a grin.

You know, Sisters and Brothers, I have heard the expression all my life, keeping up with the Joneses. Something tells me this year it is going to be a little bit harder.

Brother Jones, I would like to pin this jewel upon you, and extend to you my heartiest congratulations, and I trust that you will wear it with real patience. You not only represent this Order of the Eastern Star, but you are the representative of the 240,000 Masons in Texas.

Our best wishes to you and hearty congratulations.

Thank you. (Applause.)

ACCEPTANCE OF WORTHY GRAND PATRON'S JEWEL

MR. J. VICTOR JONES: Thank you, Junior Past Grand Patron, Brother Richard Porter, who has served this Grand Chapter so admirably well. Just as I received this Jewel untarnished from my predecessor, I pledge to this Grand Chapter to pass it to my successor.

Thank you. (Applause.)

MRS. EUNICE CONNELL: At this time we will have some very special presentations by Mr. T. R. Bramlett and Mr. Steve Baker, members of the Board of Grand Trustees.

PRESENTATION OF GAVEL

MR. T. R. BRAMLETT: Worthy Grand Matron, Sister Frances, I have a gavel that I made especially for you. The wood in this gavel is from one of the sill logs of a log cabin of Mrs. Lucinda Conner who, with her family, was one of the first settlers in our part of Dallas County, in 1854.

I thought in making this gavel it would be nice to put some of your Eastern Star history on it. On the grip portion of the handle are silver rings or grooves which represent each year you have been in the Eastern Star. There is another series of rings above that which represent your appointments you have held in Grand Chapter, and also the four rings that represent the elective offices you have held in Grand Chapter, Associate Grand Conductress, Grand Conductress, Associate Grand Matron and Grand Matron. Then on each end of the gavel itself are four rings which represent the four years that you have spend in your subordinate Chapter.

Then on the silver band you will find inscribed: Frances K. Herrin, Worthy Grand Matron; Victor Jones, Worthy Grand Patron, Grand Chapter of Texas, Order of the Eastern Star, 1970-71."

Sister Frances, I also have a poem here that was composed by Sister Alexander, Past Matron of Dallas Chapter No. 1 in 1954. It gives the history of the tree from which this gavel was made, the history of the cabin and many gavels I have made from it. I am most happy to present it to you. (Applause.)

WORTHY GRAND MATRON: Thank you very much, Brother Chuck Bramlett, for this gavel. It is really beautiful. I appreciate your thoughtfulness. I know it took many hours of patient work, which I appreciate very much, but most of all, I appreciate the thought of a gavel. (Applause.)

PRESENTATION OF KEYS TO AUTOMOBILE

MR. STEVE BAKER: Worthy Grand Matron, as a member of the Board of Grand trustees, it is my privilege to present to you the keys to your new automobile and this letter which authorizes you to drive it in visiting other Grand Jurisdictions.

WORTHY GRAND MATRON: Mr. Steve Baker, thank you very much for your kindness, for the letter and for these keys to the new car. I shall drive it very carefully, and I hope to return it in good condition.

Thank you again. (Applause.)

MRS. EUNICE CONNELL: For the presentation of the Past Grand Matron's Jewel, I present Mr. Donald Matranga.

PRESENTATION OF PAST GRAND MATRON'S JEWEL

MR. DONALD MATRANGA: Sally, how do you feel, kid?

Last season at a banquet when Sally was acknowledging the presence of the Past Grand Matrons in a long line I heard her say: "Move over. The tail needs room." (Applause.)

Sally, shall I say this is your authority to get on that tail end of the line. (Applause.)

MRS. SALLY MATRANGA: Thank you, my new found friend, my lonesome husband. (Applause.)

I take this jewel, and I will wear it with honor and with pride, for to me it represents a gift from the membership of Texas. I hope that in some small way this year's service has contributed to the welfare and prosperity of the Grand Chapter of Texas. And to you I pledge my sincerest efforts to uphold the principles and teachings of the landmarks of our Order.

Thank you. (Applause.)

MRS. EUNICE CONNELL: Mrs. Earnesteen Porter will present the Past Grand Patron's Jewel.

PRESENTATION OF PAST PATRON'S JEWEL

MRS. EARNESTEEN PORTER: Richard, to night brings to a close your year of service as Worthy Grand Patron. It began as a year filled with wonderful fellowship from which you have obtained lovely memories. Abraham Lincoln once said, "I like to see a man who is proud of the place where he lives." Your friends and your members are proud of your service to this Grand Chapter. It is with special pride that I present to you this jewel. (Applause.)

ACCEPTANCE OF PAST GRAND PATRON'S JEWEL

MR. RICHARD T. PORTER: Thank you, Earnesteen.

My dear Sisters and Brothers, I accept this jewel which I will proudly wear in memory of a year's service which culminated with the Heart of

Happiness Session. I thank you for this wonderful opportunity for service and for this badge of remembrance. (Applause.)

MRS. EUNICE CONNELL: To read the dedication of this, the Key of Life Installation, I present our Worthy Grand Matron, Mrs. Frances Key Herrin.

DEDICATION OF INSTALLATION

WORTHY GRAND MATRON: At this time I would like to dedicate this Installation to the most important people in our lives.

Because of the patience, understanding and devotion shown through the years, it is with grateful appreciation and deepest love that I dedicate this Installation to my children . . .

ROBBIE ROUTH AND FRANK RICHARD SERPICO

my grandchildren'

FRANK RICHARD SERPICO, II

FRANCES REGINA SERPICO

MICHAEL FREDERICK SERPICO

and

To those who also serve . . . in so many capacities . . .

my mother

MRS. IRA S. MARTIN

Capitol Chapter No. 803

my husband

MR. FREDERICK YARBROUGH HERRIN

Past Patron, Capitol Chapter No. 803

my uncle

MR. ROBERT ELTON KEY

Tahoka Lodge No. 1041, A. F. & A. M.

Tahoka, Texas

(Applause.)

MRS. EUNICE CONNELL: Browning said, "Unlock my heart with a sonnet-key." It is with personal pleasure that I present Sister Edna Earl Duke, Past Grand Matron, who will dedicate the poem written by Robbie Ruth Serpico, daughter of the Worthy Grand Matron.

DEDICATION OF POEM

MRS. EDNA EARL DUKE: In our Order, we often refer to the "Tie That Binds," but surely there is no tie more binding than the family tie. In that category, we admire the father who is interested in, closely attached to, and lovingly understands his son. But, transcending even that wonderful affiliation, is the beautiful relationship of a mother and daughter who love each other with a deep devotion based on mutual respect, admiration, and tender compassion.

This is the type of "tie that binds" in the relationship between our Worthy Grand Matron, Sister Frances Key Herrin, and her lovely talented daughter, Mrs. Robbie Routh Serpico, who has written a very meaningful, deeply moving poem, entitled "Faith."

It is now my cherished privilege as a friend with a similar mother-daughter bond of devotion to read this inspirational poem which the daughter, Robbie Routh Serpico, has dedicated as a part of the theme of her Mother's year as the Worthy Grand Matron.

Robbie Routh, will you please stand as I read your poem to your Mother and the members of the Grand Chapter of Texas?

FAITH

When I was a small child of five,
Spring was the time to tramp the woods, sweet and wild.
God sent the showers to water the seed,
And children's small feet were eager with speed
To look behind each tree and bush,
In search of the Violet's first, sweet blush.

The child of five has grown to reach this place,
And often ignored the Violet in the world's swift pace.
But sometimes, when all is quiet and still
Comes the memory of Violets growing on a hill.

I see the Violet's head bowed at our Saviour's feet,
As He gave it His blessing, pure and sweet.
So, let us ask His blessing with low-bowed head,
That by His hand our lives may be led.

And, in our hearts let His memory keep,
So that life's sweet harvest we may reap.
For no matter what happens in this world of fear,
We can have FAITH that Christ, like the Violet, will reappear.

Mrs. Robbie Routh Serpico
Daughter of
Mrs. Frances Key Herrin
Worthy Grand Matron

(Applause.)

MRS. EUNICE CONNELL: Mr. Richard L. Fisher, accompanied by Mrs. Rose Cunningham, will now sing for us.

SOLO

Mr. Richard L. Fisher sang, "Walk With Faith in Your Heart."

MRS. EUNICE CONNELL: Mr. Fisher and Mrs. Cunningham, by our applause I am sure you know how much we appreciate your beautiful talents.

Just as the fingers on the Keys make music, so the self-same sounds on my spirit make music too. Mrs. Robbie Yates, Past Grand Matron, and a close personal friend, will dedicate the March. This March was written by the Worthy Grand Patron, Mr. J. Victor Jones.

DEDICATION OF KEYS NOTES MARCH

MRS. ROBBIE YATES: Worthy Grand Matron, Worthy Grand Patron, Past Most Worthy Grand Matron, General Grand Chapter Officers, Distinguished Members and Guests, Sisters, Brothers, and Friends:

Tonight has come a signal honor which affords me much pleasure, that of dedicating the Music for the Year. Thank you, Worthy Grand Matron for this privilege.

Through music, spirits immortal speak the message that make the world laugh and weep, wonder and worship. When God would give the most glorious prelude to the birth of Jesus, Angels sang together on the plains of Bethlehem. Even before life commenced upon this earth, music was here—in the winds, and the pounding waves. Music is in the hearts of all men and on the tongue of all peoples of all lands. Music is an inspiration, the one art which is understood by rich and poor alike.

Our Worthy Grand Patron, Brother J. Victor Jones, has written the "Keynotes March" which is dedicated to Sister Frances Key Herrin, Worthy Grand Matron. The Keynotes are "Faith," "Kindness" and "Humility."

"Faith"—There is within the heart of every man a voice which lifts his eyes unto the stars, a knowledge of strength and wisdom beyond his own—herein lies faith.

"Kindness"—One of the little arts of life—Never too busy to be kind—and to be a little kinder than is necessary—this then added to love make the giving of strength and comfort to our fellowman.

"Humility"—To do justly, and to love mercy, and to walk humbly with Thy God. There is a humility that looks up and the humility that bows down. When a man looks up to God, he also bows down and becomes a servant. Yet humility is not humiliation. Humility—to walk humbly, softly, with thy fellowman.

When analyzed, these words have a wealth of meaning and convey, in a large part, the underlying teachings of our Order.

I find these words paramount in the life of our lovely Worthy Grand Matron, Sister Frances Key Herrin. Her life is a beautiful kind of harmony made up of these "Keynotes."

As this "Keynotes March" rings out tonight may each step that she makes during this coming year be ever in time and in tune with her music and may each note be clear and sweet to her ear.

Thank you.

The Key Notes March was played by Mrs. Rose Cunningham, Grand Organist.

THE KEY TO OUR HEARTS MARCH

MRS. EUNICE CONNELL: The "Key to Our Hearts March," written by Mrs. Katie Wells, Grand Choir Director, will be sung by Mr. Richard Fisher. He will be accompanied by Mrs. Rose Cunningham, Grand Organist.

The rendition was heartily applauded by the assembly.

MRS. EUNICE CONNELL: One who is held in the highest esteem by Eastern Stars throughout the world will now bring the Worthy Grand Matron's Dedication of the Year and Presentation of Theme.

DEDICATION OF THE YEAR AND PRESENTATION OF THEME

MRS. EUNICE CONNELL: Our Worthy Grand Matron has asked that Mr. Dick Fisher sing the "Impossible Dream" at this time.

SOLO

In splendid voice, Mr. Richard L. Fisher, accompanied by Mrs. Rose Cunningham, Grand Organist, sang, "Impossible Dream." The rendition was heartily applauded.

MRS. EUNICE CONNELL: A very charming lady, one who knows the Master and who speaks with eloquence from the heart, is another Past Grand Matron and precious friend, Mrs. Cynthia May Watts, who will preside for the dedication of the Worthy Grand Matron's banner.

DEDICATION OF WORTHY GRAND MATRON'S BANNER

MRS. CYNTHIA MAY WATTS: Worthy Grand Matron, Worthy Grand Patron, Distinguished Guests, Sisters and Brothers:

This is a night of beauty for a beautiful lady, Mrs. Frances Key Herrin, the new Worthy Grand Matron of the Grand Chapter of Texas, Order of the Eastern Star.

It is also a night of enchantment! Eastern Stars from the North, the South, the East and the West have gathered here to witness this fraternal spectacular. The panorama of magnificence and splendor makes this a night to behold and to remember.

Tonight, we stand in the shadow of four illustrious flags, flags that are so dear to our hearts. They hold high positions of honor in our Order, our meetings, in our lives, and each day add a new dimension to our way of living. In reverence, in honor and in praise, we pledge anew our dedication and allegiance to the ideals, principles and standards that have made them great.

Now it is a special delight to have the opportunity of dedicating a new flag, one of significance and importance. It represents the highest office in the Grand Chapter of Texas, with qualities of culture and dignity. It is the royal banner of the Worthy Grand Matron. This flag is to be placed in a position of honor in our meetings, and when it is present you will know the Worthy Grand Matron is in attendance.

When the beautiful banner of the Worthy Grand Matron is unfurled, you will see a fraternal imprint on every fold, a glittering array of colors: Blue, yellow, white, green and red, with reflections of fidelity, constancy, loyalty, faith and love, the emblem of a five-pointed Star, encircled by a pentagon, and attached thereto two sparkling gavels. This particular flag will be recognized as an emblem of peace and goodwill, honoring an Ambassador of truth and love, a devoted fraternal friend and great christian leader.

Worthy Grand Matron, Sister Frances Herrin, it is a golden moment for me to be the one to dedicate this flag of beauty and present it to you. Each time you look upon this glittering piece of fabric, symbolic of the teachings of our Order, I trust you be reminded that the Eastern Stars of Texas are thinking of you with interest and affection, and wishing for you continued success, good health and supreme joy.

A New Year is before you in all of its freshness, happiness and appreciation. As you begin this Grand Journey, over beautiful Texas, with your own special flag of honor, may the words of God so eloquently given to a great leader of old, also be your commandment:

He said: This book of the law shall not depart out of your mouth but you shall meditate therein day and night, that you may observe to do accord-

ing to all that is written there; for then you shall make your way prosperous and then you shall have good success.

Have not I commanded you: Be strong and of good courage; be not afraid, neither be dismayed; for the Lord is your God is with you wherever you go. God bless you, my dear. (Joshua 1:8-9)

MRS. EUNICE CONNELL: A beautiful lady, a wonderful friend and Past Grand Matron, Sister Mabel Harle, will present the Colors and Flower.

PRESENTATION OF COLORS AND FLOWER

MRS. MABEL HARLE: The Colors for the year are green, white, with a touch of gold.

The Flower, the humble Violet.

Almost everyone will agree that nearly all people appreciate color, though perhaps in a general way. They realize that color helps to beautify the world. Some people, however, look upon color as one of the greatest joys of life. The color of the woods, the flowers, the sunrise, and the sunset are sources of the very deepest emotion. The colors of the artist, the word-pictures of the poets, and no doubt the seven strings of the lute of Apollo makes one realize the beauty of the colors.

Tonight I would briefly bring to your attention the colors chosen by our Worthy Grand Matron for her year of service.

Faith rules a land forever green, for green is the color of plant life, the color of spring and all that is fresh and young and joyous.

When I look out upon God's world, and see his color scheme
This thought then rises in my mind:
His wisdom is supreme.
For seeing all the shades of green, of grass and bush and tree
We see the perfect background for all the rest
That here and there are seen.
Supposing you and I were called to decorate the sphere,
Could we select a color scheme to last year after year,
Yet always be a new delight to young and old alike.

In studying colors we find that white is the sum of the seven colors of the rainbow. White symbolizes not so much unity as it does purity, innocence and the great joy of man who has fought the good fight and attained spiritual life.

In revelations Christ rides on the white horse, and in the same book there is a curious statement . . . "To him that overcometh will I give the white stone" . . . there is a similar idea among the Egyptians for they honor the white hair. The Archangle Gabriel is usually pictured with his emblem, the white lily. The poet sees modesty and justice in white robes, the church is known as a virgin in white, Buddha is said to have been borne to earth on a white elephant and the Druids of Wales wore white robes. Thus we think of white as the color of chastity, with the ability to radiate purity and joy.

Gold is one of the most interesting colors, being the color of the sun . . . and like red it is considered a masculine color. Gold stones are said to bring happiness to their owners, for gold is said to be the color of unity . . . unity of affection, unity with the spiritual powers and unity with the son of righteousness. The Mexicans give the word "kan" to the word gold, gold is the royal color of China and gold is the marriage color of India. It might be

noted in Calderon's picture of Ruth and Naomi that Ruth, who wished ever to be with Naomi, wears a yellow robe.

Thus the color gold means all that is pure, all that has been refined and hence glory and wisdom. The halo of the Saints and of God is often made of gold leaf. Similarly the gates and doors of Heaven are nearly always represented as being of gold. Gold to the ancients was the greatest of all colors and had the most exalted meaning.

Though our Worthy Grand Matron has chosen the Green, the color of faith and the gift of knowledge and memory . . . the white which denotes chastity, with the ability to radiate purity and joy, with a touch of gold the color which means unity and purity.

With these colors she has placed the humble violet. There is something about a bed of violets blooming in a quiet place that speaks of goodness and purpose of God. Their beauty and fragrance makes them attractive not only to the bees . . . but they speak eloquently to men. Therefore, consider the humble violet besides the fences of life, how they grow. If we, unmindful of their beauty, cast them aside or plow them under, there comes a sense of emptiness where once they bloomed. "God borders the fences with violets!" Don't forget to put the finishing touches on your own work. (Applause.)

MRS. EUNICE CONNELL: Brother Gerald Allen, a Past Grand Patron, a man of honor and high regard, will present "Keys to a Better World," the Welfare Program.

PRESENTATION OF WELFARE PROGRAM

MR. GERALD ALLEN: Worthy Grand Matron, Worthy Grand Patron, Distinguished Members, Sisters and Brother: Every day in some way we are offered avenues of service and opportunity. No greater opportunity could come to us than that of caring for those who have reached the riches of the autumn days of life.

The very heart of our Order is the "HOME" of these beloved ladies! The "HOME" should be first in the heart of each of us! The increase in residents, the operation and in every day living, makes it imperative the conscientiously render aid to those who need us NOW! By maintaining the "HOME" in good repair we can assure comfort and a feeling of well being to those who lovingly tell you and me, "This is MY 'HOME'!" I therefore name the "HOME" as our first concern in this year of service!

The Eastern Star Training Awards for Religious Leadership was adopted by General Grand Chapter. We, too, consider this a most worthy avenue of opportunity. Our world of today is sorely in need of those young people who have dedicated their lives to Christian Service. Through our contributions we are able to assure the proper training of our deserving youth.

The Home Endowment Fund affords the privilege and joy of going beyond the goals set by each of us. By continued service we can assure the future well being of the Ladies in our "HOME." All contributions over and above your first gift of love to the "HOME" will guarantee the happiness of those who look to us for the normal comforts and pleasures they so richly deserve.

Let each of us exemplify FAITH in today and tomorrow, KINDNESS toward our Sisters in the "HOME" and HUMILITY to God and man through our donations and contributions to

THE HOME
ESTARL
HOME ENDOWMENT FUND

MRS. EUNICE CONNELL: At this time we recognize one of our beloved Past Grand Patrons and most distinguished Masons.

Brother Hal:

We are chartered for the same destination,
Though sailing over different seas,
But the Pilot above is the same God of Love
That guides both Fraternities.

Sisters and Brothers, Brother Hal Burnett, Grand Master of the Most Worshipful Grand Lodge of Texas, A. F. & A. M.

ADDRESS BY THE MOST WORSHIPFUL HAL BURNETT

MR. HAL BURNETT: Worthy Grand Matron, Worthy Grand Patron, Past Most Worthy Grand Matron, General Grand Chapter Officers, my Sisters and Brothers:

I bring you Greetings from the Grand Lodge of Texas, some quarter of a million Masons, and pledge to you my wholehearted support in your activities in our Masonic Fraternity.

Sister Frances, may you be the key that will unlock the archives of our heritage of our many Worthy Grand Matrons who have given us a beautiful program through these years. May you be the key to the heart of each member of the Order of the Eastern Star. May you be the key to the heart of each Master Mason in Texas, each DeMolay, and each Rainbow. Yes, may you be the key to your dream, to your imagination, to your good health, as our worthy Grand Matron of the greatest Jurisdiction in the Masonic Fraternity.

What a privilege it is to be with you this evening. Sometimes I wonder if what I say really counts, because we all seem to say about the same thing. We all seem to grieve about the same way. We have for our destiny about the same way.

And as we come to the close of this beautiful Session of the Grand Chapter, I am reminded of the colored lady who was talking about her Grand Chapter. She said: "I am tired and worn out. I have been attending Grand Chapter Convention for about four days now, and I am worn out. I just want to go to my parlor and sit down and rock and rest."

About the time she began to rock and rest, a colored man knocked on the door, and she said: "What do you want?"

He said: "I just brought you a bushel of peaches. I though you might like to have some peaches."

She said: "Set them there on the porch. They will keep. I am tired and worn out. I have been attending Grand Chapter, and I just want to sit and rest."

About that time another one came along, and he said: "I have just brought you a bushel of potatoes."

She said: "Set them at the door. I am tired and worn out. I just want to rock and rest. I have been attending Grand Chapter."

In a moment a nice, young, dressed-up colored man knocked at the door, and she said: "What do you want?"

And he said: "I just came by to bring you some love."

And she said: "You bring that in. It sure is perishable." (Applause.)

My friends, what are we really doing? Are we growing tired of doing the work which God would have us do here on earth? Are we getting to the point where we would like to coast a while? Are we getting to the point where we would like to sit down and rock and let the world go by? Is that our love, or is our love the true love of Masonry, the true love that God gave each individual to live a life for Him who died for us, was resurrected, and ascended into Heaven, our Blessed Lord and Saviour, who came to live and die for Christians, remembering that in Him who made His glorious ascension into Heaven we have a sure and steadfast mediator, for He has promised that in My Father's House are many mansions; that I go to prepare a place for you, and that where I am, there you may be also.

We have the privilege through our symbolic Masonry, through the symbolism of our Fraternity, we have the privilege to teach our Fraternity and work in an organization dedicated to the betterment of mankind.

Another thing about this great program and the fine lady that has been installed, along with Brother Victor Jones and the other Grand Officers, is that we can see already, that she intends to bring to Masonry in this great state enthusiasm. Not to sit and rock, but a dedication and enthusiasm that will bring love that is not perishable.

She told me that she was planning on having one Grand Committee that would be charged with the Restoration of Membership in our great Fraternity. And, Sister Frances, as you talk to these committees in the Order of the Eastern Star, I urge you also to say something to the Master Masons who have fallen by the wayside.

Oh, what a tragedy it is to be a member of this great Fraternity and then become discouraged or uninterested and drop out.

So let's bring back to those Sisters and Brothers of ours, to all of our Fraternity, the assurance that love is not perishable, that love for which God gave us a life to live.

My friends, it is a wonderful privilege in Texas to serve as Grand Officers and be among the people who call themselves Masons. May God in His infinite love reach down and lead each of you into that beautiful life of love that is not perishable.

Thank you very much. (Applause.)

MRS. EUNICE CONNELL: Worthy Grand Matron, within each person, hidden well, lives undiscovered treasure. Until we seek and find it, we can never know its measure. It is all locked up within each heart so tightly none can see, and there it will remain until we find the KEY.

Many years ago I found that Key that fit the lock of your personality door. There I found hidden talents and treasures that you had long held in store. Through the years you have shared these talents with your beloved Sisters and Brothers.

Tonight it gives me a great thrill to be the first to present you to this Great Body of Stars and friends as the Worthy Grand Matron of the Grand Chapter of Texas, Order of the Eastern Star.

Sisters and Brothers and Friends, Mrs Frances Herrin. (Applause.)

ADDRESS OF WORTHY GRAND MATRON

WORTHY GRAND MATRON: Worthy Grand Patron, Past Most Worthy Grand Matron, Mrs. Mildred Haney Harris, General Grand Chapter Officers, The Most Worshipful Mr. Hal Burnett, Grand Master of the Most Worshipful Grand Lodge of Texas, A. F. & A. M., Distinguished East, Sisters, Brothers and Friends:

To our Installing Grand Officers, thank you for the beautiful ceremony we have just witnessed! Each of you mean a great deal to me and I am deeply grateful to you for this evening that will always remain one of my happiest memories!

To each of these special ones who have been on our program, thank you for the beautiful presentations and dedications.

To my friend, Dick Fisher, thank you for sharing your wonderful talent with each of us. I shall always be grateful for the friendship of two fine people, Loa and Dick Fisher! Rose Cunningham!

Mrs. Whitfield, thank you for arranging the Drill and the presentation of the Holy Bible by our Rainbow Girls. We are all appreciative of the fine work you are doing with our youth of today. Please express my thanks to Mrs. Lela Jones and Miss Jacqueline Carswell, Grand Worthy Advisor, for the time and assistance.

Each of us enjoyed the fine message brought by the most distinguished Mason in Texas. My special thanks to a very good friend, Brother Hal Burnett, and to his partner, Sister Rachel Burnett, for being with us on this occasion.

The Holy Bible on our Altar this evening is the one I looked upon when I assumed my obligation as an Eastern Star. The beautiful white cover was made by my Worthy Matron, Sister Margery Callaway. The Bible Marker was made by Lucy Belle Rogers, Angleton. The Square and Compasses used this evening belong to Amarillo Chapter, the Chapter of our Worthy Grand Patron.

The kneeling bench and pillow are used in our Chapter every meeting night. I felt that I needed and wanted this part of home!

I am deeply grateful to my Chapter for allowing me the privilege of having these precious memories.

To Sister Lucy Belle Rogers, thank you for the beautiful and meaningful Bible Marker. It will be a constant reminder of a dear friend who had a wonderful part on a very special occasion.

We have come to the end of a decade. The decade of the sixties. Undreamed of changes were made in those years—some for the good of all fellowmen, some we would prefer not to face, but which face us daily.

We are beginning a new era . . . a new decade of the seventies. Many opportunity will be ours . . . ours to grasp firmly and confidently. As Dr. Rob Morris sat and meditated during his sojourn in the Holy Land, many of his thoughts must have been concern for the female members of his family . . . and for his friends. He had a dream and consequently, a goal. You, my Sisters and Brothers, are the beneficiaries of that dream and the fulfillment of that goal. Our beautiful Order is a living monument to that great Mason.

Each year we pay tribute to Dr. Morris. Sometimes I think this is like going to our church only twice a year . . . at Christmas and again on Easter Sunday. The other months of the year, Dr. Morris is there . . . but we do not seem to find it necessary to remind ourselves of his dream . . . and his principles.

Very often I am reminded of a Mason's compassion for the dependent of another Mason. It is with a deep and humble heart that I pay honor and tribute to all Master Masons . . . everywhere!

The Order of the Eastern Star is no part of that great Masonic Fraternity. But, we, the members, are associated by close family relationships. From the very beginning, the Masonic Fraternity has felt a great interest and responsibility in civic affairs. The most active members of our Order naturally become the most conscientious servants of their fellowmen. Such is our faith. We find in this Order, characteristics which are consistent with the best interests of the public welfare. Love of freedom, high personal integrity and a deep appreciation of the spiritual fellowships in life . . . an abiding faith in God and His leadership, are fundamental.

A considerable part of governmental functions in our country has been exercised by spontaneous and voluntary associations locally and regionally. Churches, the Chambers of Commerce, the Parent-Teachers Association, the Masonic Orders and the Order of the Eastern Star, may not be conscious that they discharge quasi-governmental functions . . . nor is the individual member aware of the fact that he takes part in spontaneous community government. Yet these associations, unique to the United States, do govern. We, as Eastern Stars, do set community standards, discharge community functions, mold public opinion, and force or prevent community action. This is preservation of the ideal of freedom for all classes and this makes for the common good of all.

Too much emphasis cannot be placed upon the integrity of the individual man or woman. Philosophers and psychologists tell us that we grow to be like those we love. This being true, then those who love us will grow to be like us! Youth is quick to discern the real spirit and integrity of the adult!

In our Order we believe that a woman or man who enters into our fraternal family receives teachings giving him an example of truth and purpose in living . . . and direct his ways into the ways of integrity and purpose. The directions of a man's life is shaped by the spiritual idealism which leads him. Thus we believe in the spiritual fellowship which we enjoy.

It has become the usual thing to say that these are serious and difficult days. By reading the newspapers, listening to radio and television . . . we know the times are perilous. But, we have faith in the destiny of the human race! We have faith in the country that is ours and in her leaders. We have faith in the membership of this great Order. Let us have faith in our future!

The greatest gift that life can bestow is the opportunity of service! So it is with a grateful and humble heart that I begin this year of challenge and dedication. My heart is filled with an everlasting faith and sincere trust in God. It will be my prayer that I will truly "Walk With God," and with His guidance fulfill the responsibilities that will be mine.

The theme for the year has been beautifully given to you by Texas's most distinguished member, our Past Most Worthy Grand Matron, Mrs. Mildred Haney Harris. I pledge to you my sincere purpose of fulfilling this Theme . . . this goal that I have set for myself. For I believe . . .

That where there is FAITH, there is love and goodwill,

Where there is KINDNESS, there are good deeds and devotion to principles,

Where there is HUMILITY, there is understanding, tolerance and mercy toward all men!

Worthy Grand Patron, again I express to you my deepest gratitude and appreciation for accepting to serve Texas . . . and with me . . . as the Worthy Grand Patron! You have been a loyal friend and one to whom I have turned many times . . . for advice and counsel. Your willingness to assist in any capacity at any time, is the essence of your character. The membership of Texas was wise in electing you to serve in this capacity. To you, the members of the Grand Chapter of Texas, I say a very sincere "thank you" for this fine gentleman!

The Jones family is dear to Frederick and me . . . and to my immediate family. Jocie and David have been so much a part of our family life that there is a tie much stronger than "fraternalism." My two older grandchildren think David is really quite special. This is very much true of my little granddaughter, Frances! Jocie, David, Victor, Frederick and I have shared many experiences . . . both happy and sad . . . we have laughed together and we have wept together! Thank you, Jocie, for being our Grand Esther. A more beautiful one could not be found.

At this time I would like to present my family to you! Most of you know my husband, Frederick! He will be the one I will miss the most in the months to come. Without his encouragement, love, devotion and yes, dedication, it would not be possible for me to serve in this place! To this wonderful man, this fine Mason and my beloved husband, I express my deep love and appreciation.

Many of you know my mother, Mrs. Ira S. Martin. Mother truly has an understand heart! For several months we have not been together as much as we have wanted to be nor as often as in the past. She has expressed only concern for my welfare and well being. I am so blessed that she is with me tonight . . . and I think that mother's heart is beating with pride and love!

You met my children earlier. Due to the little one, the two older ones who must be in school tomorrow, it was necessary that they leave early. Robbie Routh is my only chick and child. She has always been the pride and joy of my life. She gave me a fine son, and in turn three wonderful and beautiful grandchildren! I am, unashamed, a silly old grandmommie!

I have other relatives here this evening . . . aunts and cousins! I would like them to stand at this time so that we may see them. The evening would not have been complete without each of you! Thank you for coming. I regret very much that my uncle, Mr. Robert Elton Key, of Lubbock, could not be with us due to his health.

Grand Marshal, you will escort my Worthy Matron and Worthy Patron to the East.

The Grand Marshal escorted the Worthy Matron and Worthy Patron of Capitol Chapter to the East.

WORTHY GRAND MATRON: At this time will the members of my Chapter, Capitol No. 803, in Austin, please rise.

This is my fraternal family and no one could be more proud than I that so many are here this evening and I am grateful for the presence of each of you. (Applause.)

Sisters and Brothers, it is with much pride that I introduce to you

Mrs. Margery Callaway, Worthy Matron
Mr. Vernon Callaway, Worthy Patron,
of Capitol Chapter No. 803.

While they are standing here, will the membership of my Section please rise . . . District 5 Section 6? They may be a bit scattered over this Coliseum, but I want you to see them and I want to express my love to each one for everything they have done in anticipation of this evening . . . in the labor they have performed, both physical and love!

Thank you!!! (Applause.)

MRS. EUNICE CONNELL: Worthy Grand Patron, as you assume the duties of this high office, you will find friends who will walk besides you, for we hold you in high esteem.

Sisters and Brothers, our Worthy Grand Patron, Brother Victor Jones.

ADDRESS OF WORTHY GRAND PATRON

WORTHY GRAND PATRON: Worthy Grand Matron (and it is with great pride that I so address you); Past Most Worthy Grand Matron, Mrs. Mildred Haney Harris; Past Grand Matrons, Past Grand Patrons, Sisters, Brothers and friends of the Order of the Eastern Star:

This Order was founded for protective, as well as benevolent purposes. If it is to survive in the advancing, super-scientific age of the coming century, there must be a revival of the spirit of protection and benevolence envisioned by our Founder, Dr. Rob Morris. In his day, there was more of a justification for protective, pseudo-communal societies than we find ourselves living in today. Physically, there would be little need for organizing individuals against the perils of deprivation, or the threat of bodily harm in the year 1970. Economically, we are superior to our 19th Century counterparts.

Spiritually, we are digressing to the Middle Ages. All the wealth of the Universe will not compensate for loss of principle; neither will advanced technology ever calm the ache of a disquieted soul.

It is in this spiritual realm that the Order of the Eastern Star must revert to lend protection and benevolence to its members and adherents. Instead of protecting from bodily harm, we must protect each other from despair, from heartache, from loneliness, and—as often happens—from rebuff! It is easy to give alms of beneficence, but this does not make us charitable if we are guilty of withholding alms of kindness, understanding, encouragement, or friendship that does not have selfish attachments of greed.

Our obligation is beautiful in its promise of harmony, loving kindness and affection, one for the other. Unfortunately, an obligation is no stronger than the character of the person assuming it. For this reason, let me suggest that in selecting prospective members, we look less for the scarlet thread of past sins (which our Saviour may have forgiven) and look more for flaws of self-interest in the make-up of the individual's character.

It is refreshing, in this hurried, hectic way of life, to pause and be at quiet peace within the meeting rooms of our Chapters. In an age dedicated to flurry and tumult, we have, more than ever, the need for the ancient usage of ritual, and the beauty and pageantry which goes with Eastern Star!

Over the years I have received much inspiration from the words of a dissertation which has hung on the wall of Old Saint Paul's Church in Balti-

more since 1699. Perhaps you are familiar with it. If so, please bear with me as I share it with some who maybe do not have it. It is as appropriate today as when it was written some 270 years ago. I believe it to be pertinent to the members of our great Masonic family:

“Go placidly amid the noise and haste and remember what peace there may be in silence. As far as possible, without surrender, be on good terms with all persons. Speak your truth quietly and clearly; and listen to others, even the dull and ignorant; they too have their story.

“Avoid loud and aggressive persons, they are vexations to the spirit. If you compare yourself with others, you may become vain and bitter; for always there will be greater and lesser persons than yourself. Enjoy your achievements as well as your plans.

“Keep interested in your own career, however humble; it is a real possession in the changing fortunes of time. Exercise caution in your business affairs; for the world is full of trickery. But let this not blind you to what virtue there is; many persons strive for high ideals; and everywhere life is full of heroism.

“Be your self. Especially, do not feign affection. Neither be cynical about love; for in the face of all aridity and disenchantment it is perennial as the grass.

“Take kindly the counsel of the years, gracefully surrendering the things of youth. Nurture strength of spirit to shield you in sudden misfortune. But do not distress yourself with imaginings. Many fears are born of fatigue and loneliness. Beyond a wholesome discipline, be gentle with yourself.

“With all its sham, drudgery and broken dreams, it is still a beautiful world. Be careful. Strive to be happy.”

The author is unknown.

Worthy Grand Matron, it is my distinct privilege to be selected to serve as your Worthy Grand Patron. You and Frederick are among the dearest friends Jocie, David and I have. We have shared mutual joy—and we have shared mutual heartache. Over the years you have both shown in so many ways that you reciprocate the love and the high esteem with which we hold you. Thank you for asking me to serve with you. I pledge to you my every assistance as you begin the task of directing the affairs of Grand Chapter. I would like to thank the members of this Grand Chapter for affording me the honor of walking by the side of my friend, Frances Key Herrin. I would like to further assure the membership that with Frances as the Worthy Grand Matron, the affairs of Grand Chapter are in good hands.

This date of October 1st holds great significance for me. And I am happy to have this Installation Date of October 1st as another link joining the Joneses to the Herrins.

It was on October 1st that my Mother was born.

It was on October 1st that I became associated with my company.

It was on October 1st that I was privileged to Initiate my brother and his wife into the Order in Big Spring Chapter.

Last, but certainly not least, the most important date of my life. It was on October 1st, 22 years ago tonight, that the Grand Esther became my wife.

I would like at this time to present my family to you. I thank God regularly that He saw fit to bless me with these two precious lives:

My wife, Jocie, without whom life would lose its meaning.

My son, David, who is all a proud father could have hope for in a son.

David cut his teeth on an Eastern Star Ritual. We took him to Chapter until he started pushing chairs around and playing "Eastern Star." In his 14 years he has taken every step his mother and I have taken in our journey to this place of service tonight. Son, if you will bear with us just a few more months, then your activities and your pursuits will come first!

While my genetic family is small, there is another group represented here tonight whom I consider "family." The members of my Chapter. Throughout all the usual joys and disasters of life, they have been standing by—to offer congratulations when warranted—to offer condolences and understanding when the occasions arose. So many messages of good wishes have been received from those whom distance prevented being present tonight. I am so grateful to the ones who were able to be with me and lend encouragement as I assume this place of service to the Order.

Grand Marshal, will you please escort my Worthy Matron and Worthy Patron to the East?

As they are being escorted, will the members of Amarillo Chapter No. 787 please stand so the Grand Chapter can see you?

Sisters and Brothers, it is with great pride that I introduce to you:

Mrs. Kathryn Winburn, Worthy Matron
and

Mr. Farrell O. Randle, Worthy Patron

of Amarillo Chapter No. 787, Order of the Eastern Star.

Thank you very much. (Applause.)

MRS. EUNICE CONNELL: Thank you, Worthy Grand Matron, for the privilege of serving as Master of Ceremonies in this beautiful Installation.

Worthy Grand Matron, this is the moment to which you have looked forward I am sure when you name those who will assist you in the work of our beloved Order for the coming year.

INTRODUCTION OF BOARDS, OFFICERS OF GRAND CHAPTER, GRAND REPRESENTATIVES AND COMMITTEES

The Worthy Grand Matron presented the Boards, Officers of Grand Chapter, Grand Representatives, and Committees in the formation of a Key, the emblem for the year. The Worthy Matrons and Worthy Patrons of Texas encircled the formation. The Worthy Matrons and Grand Representatives wore white formals. All other participants wore formals of various shades of green, with shoes to match. Dick Fisher sang "The Key."

MRS. EUNICE CONNELL: To close this Ceremony of Installation and to ask guidance in the year ahead, I invite our beloved Past Grand Matron, Sister Riva Burnett to pronounce the Benediction.

BENEDICTION

MRS. RIVA BURNETT, Past Grand Matron: Our Father, which art in heaven, Thou who art the Supreme Being in which we have all professed our belief, at the close of this Installation Ceremony, we pause in Thy presence

to see the sunset of another year of service and look to the East for the sunrise of a new administration. We pray that Thou will guide our new leaders, and may they each serve to make us all become better men and women. Give us courage to carry on in these troubled times, ever looking to the Star of the East to light our pathways.

Go with us as we turn our faces homeward, for happiness is going home, and when our earthly tasks are finished, may we find happiness in that eternal home Thou has prepared for us.

The Lord Bless thee and keep thee; the Lord make His face to shine upon thee and be gracious unto thee; the Lord lift up His countenance upon thee and give thee peace. Amen.

The Installation Program was concluded at 12:00 midnight.

GRAND CHAPTER CALLED FROM REST TO LABOR

Grand Chapter was proved, the Bible was opened, and Grand Chapter was called from Rest to Labor at 12:20 A. M., Friday, October 2, 1970.

WORTHY GRAND MATRON: Grand Secretary, do we have any other business to come before this Grand Chapter?

GRAND SECRETARY: Worthy Grand Matron, there is none within my knowledge.

WORTHY GRAND MATRON: Grand Marshal, you will retire the flag.

The United States flag was retired by the Grand Marshal.

The closing ode and evening prayer were sung by the Grand Choir and the assembly.

GRAND CHAPTER CLOSED

At 12:30 A. M., Friday, October 2, 1970, the Eighty-eighth Session of the Grand Chapter of Texas was closed in ritualistic form.

The Eighty-ninth Grand Chapter Session will be held in Austin October 18-21, 1971.

Frances Kay Olerin

Worthy Grand Matron

J. Victor Jones

Worthy Grand Patron



Rebecca L. Miller

Grand Secretary



APPENDIX



In Loving Memory
of Those Who
Have Been Called Home
from
The Subordinate Chapters of
Our Sister Grand Jurisdictions
1969-1970

AUTUMN ONLY

As the glory of the autumn,
with the ripening of the leaves,
Marks the ending of the harvest,
and the binding of the sheaves;

So there seemed a fitting beauty
in the glory of the day.

That marked the peaceful ending
of the life that's passed away.

And the waning of the season,
with its fruits all bravely won,

Blended with the finished life
as though the two were one.

In Loving Memory

MRS. BELLE P. TOMLINSON

WORTHY GRAND MATRON, 1931-1932

DIED JULY 18, 1970

*She answers not who late has dwelt with us,
Who climbed with us along life's rugged steep;
The sunlight falls upon the low green mound,
God whispered to her and she fell asleep.*

In Loving Memory

MR. WILLIAM G. VOLLUS

WORTHY GRAND PATRON, 1930-1931

DIED SEPTEMBER 23, 1970

*The covers of Life's Book are closed for the one we loved
so well,*

But kindly tales of years well spent are what the pages tell.

Each Chapter in it leaves a thought as lovely as can be

For us to keep within our hearts enshrined in memory.

Dedicated to the Memory

of the

TWO THOUSAND

AND

FIFTEEN MEMBERS

of the

SUBORDINATE CHAPTERS

OF TEXAS

WHO ENTERED THEIR

ETERNAL HOME DURING

THE YEAR

*“As, one by one, the autumn leaves fade in the forest deep,
So, one by one, to each of you must come the touch of sleep,
As, one by one, the roses burst into the morning light
So, one by one, your souls shall wake again beyond the night.”*

PROPOSED BUDGET 1970-1971

Mileage	\$ 16,000.00
Grand Matron's Expense Fund	2,800.00
Grand Patron's Expense Fund	1,800.00
Associate Grand Matron's Expense Fund	800.00
Associate Grand Matron's Books and Supplies	400.00
Associate Grand Patron's Expense Fund	150.00
Grand Conductress Expense Fund	100.00
Associate Grand Conductress Expense Fund	100.00
Grand Secretary's Office Expense Fund	4,000.00
Office Building Maintenance	1,500.00
Fidelity Bond (Grand Secretary and Grand Treasurer)	150.00
Social Security and Unemployment	1,200.00
Roster and Proceedings	15,000.00
Annual Printing	15,000.00
Office Help (Grand Secretary)	16,900.00
Grand Matron's Automobile Expense	1,500.00
Grand Matron's Automobile	2,345.00
District Deputies and Deputies Expense	3,800.00
Grand Examiners Expense	600.00
Fraternal Correspondent	25.00
International Temple Committee	25.00
By-Laws Committee	75.00
Welfare Committee	300.00
Transportation and Mileage Committee	10.00
Credentials Committee	10.00
Registration Committee	20.00
Grand Chapter Memorials-Flowers	100.00
Grand Chaplains Memorial	100.00
Editing Proceedings	40.00
Worthy Grand Matron's Jewel	500.00
Worthy Grand Patron's Jewel	300.00
Delegates' Expense to G. G. C. (6)	2,000.00
Installation Expenses	750.00
Entertainment—Visiting Grand Officers	750.00
Grand Secretary's Salary	6,000.00
Grand Treasurer's Salary	3,900.00
Grand Treasurer's Expense Fund	220.00
Grand Chapter Session	12,500.00
Board of Grand Trustees	1,400.00
Audit	3,500.00
ESTARL Committee	100.00
Grand Matron's Secretarial Expense	500.00
Grand Historians Expense	50.00
Total	\$117,329.00

**BOARD OF GRAND CHAPTER BENEVOLENCES, O.E.S.
PROPOSED BUDGET FOR 1970-1971**

HOME FUND

	1969-1970	1970-1971	Increase or (Decrease)
Home Salaries	\$ 51,100.00	\$ 55,600.00	\$ 4,500.00
Hospital Salaries	41,100.00	45,600.00	4,500.00
Payroll Taxes	4,850.00	5,227.00	377.00
Groceries	40,100.00	42,600.00	2,500.00
Utilities	17,750.00	20,100.00	2,350.00
Telephone	900.00	900.00	—0—
Cars, Tractors, Mowers	1,150.00	1,150.00	—0—
Laundry and Cleaning	6,000.00	4,000.00	(2,000.00)
Doctors	4,000.00	5,000.00	1,000.00
Drugs and Hospital Supplies	8,000.00	9,000.00	1,000.00
Office Supplies and Postage	750.00	600.00	(150.00)
Yard Maintenance	3,000.00	3,000.00	—0—
Maintenance and Supplies	2,200.00	2,500.00	300.00
Pest Control	600.00	600.00	—0—
Miscellaneous	500.00	500.00	—0—
	<u>\$182,000.00</u>	<u>\$196,377.00</u>	<u>\$ 14,677.00</u>

BOARD FUNDS

Business Manager's Salary	\$ 4,800.00	—0—	(4,800.00)
Superintendent's Salary	5,250.00	5,400.00	150.00
Registered Nurse's Salary	5,250.00	5,304.00	54.00
Dietitian Salary	4,800.00	4,872.00	72.00
Maintenance Engineer Service	6,000.00	6,000.00	—0—
Painting	10,000.00	5,000.00	(5,000.00)
Home Repairs and Replacement	2,000.00	3,500.00	1,500.00
Hospital Repairs and Repl't.	1,500.00	2,000.00	500.00
Hospital Emergencies	4,000.00	4,000.00	—0—
Insurance	4,800.00	5,700.00	900.00
Funeral Expenses	3,000.00	3,000.00	—0—
New Equipment	1,000.00	2,000.00	1,000.00
Board of Directors—Travel	2,000.00	2,000.00	—0—
Board of Directors—Supplies	500.00	500.00	—0—
Christmas Fund	500.00	500.00	—0—
	<u>\$ 55,400.00</u>	<u>\$ 49,776.00</u>	<u>(\$ 5,624.00)</u>
TOTAL	\$237,400.00	\$246,153.00	—0—
BENEVOLENT AID	35,000.00	35,000.00	—0—
GRAND TOTAL	<u>\$272,400.00</u>	<u>\$281,153.00</u>	<u>—0—</u>

REPORT OF DISTINGUISHED GUEST COMMITTEE

	Receipts	Disburse- ments	Balance
Advance from Grand Chapter	\$750.00		\$750.00
Advance to Chairman of General Grand Officers Banquet	\$200.00		
Less: Refund from Chairman	5.88	\$194.12	
<hr/>			
Complimentary Hotel Rooms:			
Hal Burnett, Most Worshipful Grand Master	\$ 65.25		
Marvin Simpson, General Grand Chapter Officer	57.25		
Katherine Poulis, General Grand Chapter Officer	57.25		
E. N. Sanders, Visiting General Grand Chapter Officer	30.88		
Birdie Mae Mulhern, Visiting General Grand Chapter Officer	19.70		
Jane McCluskey, Worthy Grand Matron of Kentucky	31.14	261.47	
<hr/>			
6 tickets to General Grand Officer Banquet for General Grand Officers @ \$6.85 each	\$ 41.10		
Less: Refund from Chairman	6.85	34.25	
<hr/>			
5 tickets to General Banquet @ \$6.75 each	\$ 33.75		
Less: Refund from Chairman	20.25	13.50	
<hr/>			
14 tickets for Visiting Grand Representatives @ \$3.75 each		52.50	
7 tickets for Visitors to Past Grand Luncheon @ \$5.00 each		35.00	
1 ticket for Katherine Poulis to Associate Grand Matrons Breakfast.....		3.50	
Flowers for Worthy Grand Matron and Past Most Worthy Grand Matron		44.31	
Refund to Grand Chapter		111.35	\$ —0—

BANK RECONCILLIATION

Check Number	Payee and Source of Income	Receipts	Disburse- ments	Balance
	Received from Grand Chapter	\$750.00		\$750.00
1.	Dorothy Bernhard, Ch. General Grand Officers Banquet		\$200.00	
2.	Eula Reed, Ch. General Banquet (Tickets)		41.10	
3.	Mable Harle, Ch. Past Grands Banquet (Tickets)		35.00	
4.	Rice Hotel		31.14	
5.	Rice Hotel		30.88	
6.	Rice Hotel		19.70	

7. Mildred Lowe, Ch. Grand Representatives		
Breakfast (Tickets)		52.50
8. Katherine Cowgill, Ch. General		
Banquet (Tickets)		33.75
9. Margaret Landrum, Ch. Asso. Grand Matron		
Breakfast (Tickets)		3.50
10. Rice Hotel		179.75
11. Mildred Upchurch		44.31
Refund from Banquet Chairman on tickets.....	27.10	
Refund from Advance for General Grand		
Officers Banquet	5.88	
12. Refund to Grand Chapter		111.35 \$—0—

Note: After closing out Distinguished Guests Committee books on November 1, 1970, a check in the sum of \$79.92, dated 11/9/70 was received from Dorothy Bernhard, Chairman of General Grand Banquet, as an additional refund from the \$200.00 advancement made to her on 9/22/70. This check in the sum of \$79.92 is payable to the Grand Chapter of Texas O. E. S.—therefore cannot be included in the above accounting but only reported.

Approved 11-1-70.

CARL T. JAMESON
Auditing Committee

REPORT OF GENERAL GRAND CHAPTER BANQUET COMMITTEE

Worthy Grand Matron, Worthy Grand Patron, Sisters and Brothers:

As Chairman of the Committee on Entertainment at General Grand Chapter, held in Milwaukee, Wisconsin in October of 1970, I wish to submit the following report.

Upon being appointed Chairman and after conferring with The Worthy Grand Matron and our Associate Grand Matron, it was decided that the entertainment for General Grand Chapter would be a "Brunch."

The Social Chairman for General Grand Chapter was contacted and we were assigned the beautiful Imperial Ball Room at the Pfister Hotel and Tower.

In Texas our pink roses and violets were in full bloom, so, the theme of "Autumn Splendor" was chosen and these colors, pink and purple, were used. Garlands of frosted fruits in pastel colors, intermingled with pink roses and violets and miniature lights were draped on the head table which was covered with a pink satin cloth. Frosted pink rose and violet trees were used for the decorations on the head table and were given to the honorees as a memento of the occasion. Each lady had a beautiful pink rose and violet corsage, the gentlemen's boutonnières were made of miniature fruits. Pink cloths were used on all other tables. The center piece for each table was a cluster of violets.

I wish to especially thank Brother Robert Wood for the beautiful program covers which he designed and had printed for us, at no cost to Grand Chapter. Also, Brother Richard Fisher and Sister Sally Matranga for a beautiful program in song and music.

The Past Grand Matrons and Patrons in attendance, our Associate Grand Conductress, and all Texas members graciously assisted in the early morning hours of preparation, hostess duties and participation on the program.

Our special honoree, Sister Mildred Haney Harris, was hospitalized in Dallas and could not attend. Sister Marie Harcum made a Tape Recording of the entire program for her.

No one person could ever accomplish so great an undertaking. To each one of you for your assistance, my sincere appreciation and love:

It was our sincere wish that this entertainment reflect credit upon our beloved Grand Chapter and make happy Texas own distinguished members. If this has been accomplished, then our labor of love has been well rewarded.

FINANCIAL REPORT OF "TEXAS AUTUMN SPLENDOR" BRUNCH
MILWAUKEE, WISCONSIN

October 19, 1970

CASH RECEIVED:

Appropriation from Grand Chapter.....	\$1,000.00	
Ticket Sales	592.60	
	<hr/>	
Total Cash Receipts		\$1,592.60

EXPENSES:

Table decorations, Favors, Corsages, Boutonnieres, etc. made up in San Antonio and Fresh Flower Corsages in Milwaukee	\$ 254.58	
Gifts—Honorees and Worthy Grand Matron and Worthy Grand Patron	230.00	
Pfister Hotel	469.20	
Program	50.00	
Invitations, Postage, Place Cards, Notice in Bulletin, Long Distance Calls, Freight, Taxi and Tips	83.79	
	<hr/>	
Total Expenses		\$1,087.57
		<hr/>
Refund on Tickets (cancelled before deadline).....		\$ 505.03
		34.50
		<hr/>
		\$ 470.53

Check for \$470.53 is attached.

Total Expense	\$1,087.57
Ticket Refund	34.50
Returned to Grand Chapter	470.53
	<hr/>
	\$1,592.60

Fraternally submitted,

EUNICE CONNELL
Chairman

**CERTIFICATES GRANTED FOR THE YEAR 1970-1971
BY GRAND EXAMINER-AT-LARGE**

DISTRICT No. 1	DISTRICT No. 3	Galveston No. 716	DISTRICT No. 5
Border No. 211	Desdemona No. 512	—A—	Leakey No. 18
—A—	—A—	Montgomery, Mrs. Frances	—A—
Merritt, Mrs. Sybil	Sparks, Mrs. Cora	Newton No. 224	Taylor, Mrs. La Verna
Whitesboro No. 708	Hadassah No. 188	—A—	Mathis No. 874
—A—	—A—	Alford, Mrs. Agnes Lucille	—A—
Shoemaker, Mrs. Estelle	Eanes, Mrs. Charlotte	Wisteria No. 823	Benningfield, Mrs. Ann K.
—B—	Parsons, Mrs. Betty	—A—	Sabinal No. 407
Shoemaker, Mr. A. T.		Hamilton, Mrs. Mary	—A—
		Galena Park No. 884	Soyars, Mrs. Bernice E.
		—B—	Sarah No. 353
		Applekamp, Mrs. Betty Jo	—A—
		Flaherty, Mrs. Sara E.	Bolin, Mrs. Ladine
		Goose Creek No. 798	Weslaco No. 772
		—B—	—A—
		Alexander, Mrs. Bessie C. Owen, Mrs. Gertrude	Christoval No. 761
		Houston Heights No. 258	—B—
		—B—	Hale, Mrs. Ida
		Mullan, Miss Harvey M.	

CERTIFICATES GRANTED FOR THE YEAR 1970-1971—District No. 1

A. C. Garrett No. 774	Alvord No. 946	Yancy, Mr. Lum	Warren, Mrs. Lucille
—A—	—A—	Ashland No. 961	Washington, Mrs. Pat
Anderson, Mr. Cleo D.	Eason, Mr. Alvis	—A—	West, Mrs. Letha
Anderson, Mrs. Velda	Eason, Mrs. Zula Bell	Boyd, Mrs. Emma	—B—
Dare, Mrs. Inez	Goodwin, Mrs. Nellie	Buie, Mrs. Blanch	Johnson, Mrs. Frances
Davidson, Mrs. Frances B.	Proctor, Miss Etta	Buie, Mr. Chesley B.	Watson, Mrs. Gladys
Ford, Mrs. Lorraine	Areme No. 736	Buie, Mrs. Myrtle	West, Mrs. Edna
Ford, Mr. R. Beverly	—A—	Buie, Mr. Sid T.	Aurora No. 799
Harris, Mrs. Eulita	Anderson, Mrs. Glennie	Charleville, Mrs. Katherine	—A—
Hauerwas, Mrs. Olevia	Anderson, Mr. R. W.	Lester, Mrs. Mabel O.	Cooper, Mrs. Addie
Kramer, Miss Faye	Barrier, Miss Ercell	Pilcher, Mrs. Ila Mae	Haynes, Mrs. Cecile
McRee, Mrs. Barbara	Barrier, Mrs. Imogene	Pugh, Mrs. Leona	Nesbitt, Mrs. Jean
Ping, Mrs. Pauline	Jolly, Mrs. Louise	Ragon, Mrs. Nella	Rather, Mrs. Dillie
Fool, Mrs. Mary G.	Kindred, Mr. A. L.	Athens No. 177	Scott, Mrs. Mae
Remley, Mrs. Anne	Lackey, Mr. Bert	—A—	Simmons, Mrs. Ray T.
Remley, Mr. Leonard J.	Landrum, Mrs. Margaret	Alexander, Mr. Joe	Starke, Mr. Mills
Smart, Mrs. Ida Lee	Lapin, Mrs. Hazel	Arnold, Mrs. Ann	Starke, Mrs. Ruth
Smith, Mr. Herschel D.	Lay, Mrs. Ruth	Buell, Mrs. Irene	Terry, Mrs. Sara A.
Youngblood, Mrs. Willie M.	Potter, Mrs. Faye	Reaves, Mrs. Gwendolyn	Terry, Mr. William P.
Verinder, Mrs. Olive	Turner, Mrs. Oleta	Trammell, Mrs. Annette	—B—
Woodruff, Mrs. Rita	Vanderslice, Mrs. Buelah	Atlanta No. 151	Cooper, Mr. Billy Murray
Alto No. 496	Waenscott, Mrs. Ruby	—A—	Avinger No. 478
—A—	—B—	Clayton, Mrs. Helen	—A—
Chapman, Mrs. Fannie Mae	Mason, Mrs. Sybil	Barr, Mrs. Ludie Merle	Early, Mrs. Rose Nell
Chapman, Mr. Jimmie	Arp No. 844	Cholson, Mrs. Christine	
Dean, Mrs. Stella	—A—	Tims, Mr. C. A.	
Ramey, Mrs. Nellie V.	Heron, Mrs. Lois		
	Jones, Mrs. Viola		

Certificates Granted for the Year 1970-1971—District No. 1—Continued

- B—
McGarety, Mrs. Nan
Bardwell No. 560
- A—
Bozek, Mrs. Katherine
Lewis, Mrs. Faye
Belle Moon No. 90
- A—
Atnip, Mrs. Lillie B.
Austin, Mrs. Leota
Austin, Mr. O. F.
Binford, Mrs. Mary
Binford, Mr. Tom
Bosley, Mrs. Grace
Brill, Mrs. Mitzel
Capps, Mrs. Lucile
Fears, Mrs. Delania
Levell, Mrs. Alpha L.
Marshall, Mr. L. J., Jr.
Marshall, Mrs. Ruby
Martin, Mrs. Evie
Stevens, Mrs. Frances
- B—
Devall, Mrs. Clara
Beckville No. 273
- A—
Barber, Miss Carrie
Bennett, Mr. Albert
Flanigan, Mrs. Eloise
Ludlow, Mrs. Adalee
Ross, Mrs. Mildred
Waldrop, Mr. Francis C.
Big Sandy No. 865
- A—
Davis, Mrs. Lois
McFatrige,
Mrs. Lavada
Pierce, Mrs. Elizabeth
Shelton, Mrs. Gertrude
Warrick, Mrs. Evelyn
Willis, Mr. Dale
Willis, Mrs. Dorothea
Bluebonnet No. 717
- A—
Bonilla, Mrs. Oralia
Finney, Mrs. Alice
Finney, Mrs. Lorraine
Finney, Mr. Virgil
Grantham, Miss Eula
Hardy, Mrs. Sara
Hill, Mrs. Mamie
Hudel, Mrs. Marcella
Johnson, Mrs. Verna
Johnson, Mr. Dallas H.
Kelly, Mrs. Gean
Kuykendall,
Mr. Charles J.
Kuykendall,
Mrs. Margaret
Lagow, Mrs. Lucille
Mathers.
Mrs. Grace Helen
Plumlee, Mrs. Hazel
Renfrow, Mrs. Lillian
- Settle, Mrs. Margaret
Story, Mrs. Hattie
Story, Mr. Jim P.
Tucker, Mrs. Lannie
Williams, Mrs. Cleana
Williams, Mr. O. P.
Bogata No. 1084
- A—
Couch, Mrs. Anita
Gaddis, Mrs. Clara
Gill, Mrs. Lena
Kinsey, Mrs. Yancy
Mankins, Mrs. Maurine
Morgan, Mrs. Dorothy
Bonham No. 852
- A—
Boyd, Mrs. Christine
Cox, Mrs. Studie V.
Cummings, Mrs. Lesta
Glenn, Mrs. Amy
Glenn, Mr. Guy
Goode, Mrs. Hope
May, Mrs. Gladys
Smith, Mrs. Joycy L.
Todd, Mrs. Lucille
- B—
Shepherd, Mrs. Alice
Border No. 211
- A—
Adcock, Mrs. Jo L.
Conner, Mrs. L. Annie
Conner, Mr. Lodrick
Green, Mrs. Jimmie L.
Huggins, Mrs. Lessie
Miller, Mrs. Madge
Potter, Mrs. Carrier
Purcell, Mrs. Evelyn
Purcell, Mrs. Luther F.
Simmons, Mrs. Ann
Simmons, Mr. Orval
Ware, Mrs. Laura J.
—B—
Kelley, Mrs. Josephine
Riley, Mrs. Jessie M.
Bowie No. 16
- A—
Beverly, Mrs. Grace
Fuller, Mrs. Helen
Johnson, Mrs. Milbrey
Moyar, Miss Nancy
Pollard, Mr. J. Aston
Pollard, Mrs. Lucille
Seeds, Mrs. Lorne
Shelton, Mrs. Essie
—B—
Wood, Mrs. Attonette
Boyd No. 897
- A—
Norton, Mrs. Elois
Wilkerson, Mr. Alex
Bridgeport No. 346
- A—
Baldrich,
Mrs. Lizzie Mae
Bell, Mrs. Sue
Bease, Mrs. Exia
Rogers, Mrs. Mary
Wilkerson,
Mrs. Ella May
Wilkerson, Mr. R. Leon
Wilkinson, Mrs. Joy M.
Brownsboro No. 902
- A—
Carter, Mrs. Grace
Bullard No. 972
- A—
Braly, Mrs. Ottie B.
Dowdy, Mrs. Alice
Caddo Mills No. 82
- A—
Bentley, Mr. Buel
Bentley, Mrs. Marie
Boyce, Mrs. Mary L.
Cook, Mrs. Elsie
Henderson, Mrs. Eunice
- B—
Bentley, Miss Ozell
Camellia No. 994
- A—
Cook, Mrs. Lillie
Harton, Mrs. Billie
Holcomb, Mr. D. M.
Holcomb, Mrs. Cardie
Johnston, Mr. C. C.
Johnston, Mrs. Mozelle
Kulak, Mrs. Frieda
Littleton, Mrs. Allene
Reeves, Miss Nola L.
Steele, Mrs. Princess
Windle, Mrs. Sue
Youngblood, Mrs. Allie
- B—
Beebe, Mrs. Edith
McCollum, Mrs. Wade
Simman, Mrs. Caudie
Yielding, Mrs. Ima
Canton No. 667
- A—
Ogletree, Mrs. Leta
Shaw, Mrs. Jessie Lea
Ward, Mrs. Mildred
- B—
Groves, Mrs. Lottie
Carpenters No. 183
- A—
Anderson, Mrs. Ouida
Blekey, Mrs. Kay
Denton, Mrs. Bernita
Kirby, Mrs. Florence
Logston, Mrs. Clara
Parker, Mr. A. L.
Parker,
Mrs. Elfrieda L.
Savage, Mrs. Hettie Lee
Self, Mrs. Grace
Self, Mr. Otto
Shipp, Mrs. Pauline
Squibb, Mrs. Doris
Stole, Mrs. Clara Mae
Sullivan, Mrs. Amy
Taylor, Mrs. Faira
Turner, Mr. Jack
Turner, Mrs. Mearl
Wainwright,
Mrs. Virginia
- B—
Burnett, Mrs. Jo Ann
Kirby, Mrs. Irene O.
White, Mr. B. T.
White, Mrs. Virginia
Williams, Mrs. Betty
Carthage No. 747
- A—
Bowen, Mrs. Milton
McDaniel, Mrs. Pauline
Turner, Mrs. Christine
Wooten, Mrs. Olivia
Wooten, Mr. Sam
Celina No. 857
- A—
Bilderback, Mrs. Ola
Brewer, Mrs. Ann
Dennis, Mrs. Opal
Haun, Mrs. Faye
Chico No. 433
- A—
Brower, Mr. W. H.
Epperson, Mr. Jim B.
Epperson, Mrs. Viola
Holt, Mrs. Sara
Huffman, Mrs. Sally
Largent, Mrs. Ruth
Ward, Mrs. Lou Belle
Clarksville No. 662
- A—
Collins, Mrs. Margaret
Eisher, Mrs. Lillian M.
Hack, Miss Barbara
Hack, Mrs. Omie
Murray, Mrs. Ruth
Shults, Mrs. Mayme
Tomlinson, Mrs. Georgia
- B—
Collins, Mr. Ernest S.
Collins, Miss Ruth Elise
Cockrell Hill No. 971
- A—
Blue, Mrs. Bernidine
Kirby, Mr. L. D.
Kirby, Mrs. Tot
Lee, Mrs. Audra
Merritt, Mrs. Barbara

Certificates Granted for the Year 1970-1971—District No. 1—Continued

- Moore, Mrs. Mary B.
Patterson, Mr. Hugh N.
Patterson, Mrs. Maxine
Stafford, Mrs. Eva
Weldon, Mrs. Bertha
- Collinsville No. 674**
- A—
Anderson, Mrs. Parilee
Bowling, Mrs. Zada
Casteel, Mrs. Clemmie
Reed, Mrs. Carrel
Young, Mrs. Estelle
- Commerce No. 208**
- A—
Dyer, Mrs. Aline
England, Mrs. Billie
Hilderbrand, Mrs. Dean
O'Neal, Mrs. Alice
O'Neal, Mr. Benton
O'Neal, Mr. Hal
O'Neal, Mrs. Naomi
- Cooper No. 885**
- A—
Davis, Mrs. Velma
Oyler, Mrs. Maude
Toon, Mrs. Bernice
Wallace, Mrs. Robbie
Waters, Mrs. Zettie
- Corsicana No. 118**
- A—
Allen, Mr. Charles H.
Allen, Mrs. Irene
Anderson, Mrs. Leana
Anderson, Mr. Murl D.
Buck, Mrs. Marguerite
Carroll,
Mr. Granille H.
Cavender,
Miss Anna Belle
Cook, Mrs. Mary
Danoho, Mrs. Gladys
Dunagan, Mrs. Mae
Dunagan, Mr. Otis A.
Eidson, Mrs. Pauline W.
Fogg,
Mrs. Louise Howell
Foster, Mrs. Lida
Hoffman, Mrs. Opal
Hughes, Mrs. Elsie
Merrell, Mr. Frank A.
Merrell, Mrs. Hazel
Myers, Mrs. Darlene
Patterson,
Mrs. Emma Lee
Thompson, Mrs. Reta
- Cumby No. 1043**
- B—
Roundtree, Mrs. Oretha
- Daingerfield No. 906**
- A—
Alexander, Mrs. Eva
Alexander, Mr. M. L.
Chism, Mrs. Mattie Low
- Chism, Mr. T. D.
Cole, Mrs. Juanita
Martin, Mrs. Inez
Pierce, Mrs.
Johnnie Lee Bates
- Dal-Cliff No. 574**
- A—
Baker, Mrs. Frances
Baker, Mr. G. M.
Barnett, Mrs. Pauline
Berryman, Mr. F. L.
Berryman, Mrs. Mamie
Christian, Mrs. Frances
Cobb, Mrs. Elizabeth
Crary, Mrs. Vera
Danks, Mrs. Ethel
Dickey, Mrs. Lois
Draeger, Mr. Arthur
Greer, Mrs. Annette C.
Greer, Mr. Pommer
Grubbs, Mrs. May Delle
Grubbs,
Mr. W. E. (Jack)
Lindsey, Mrs. Mary C.
Livingston, Mrs. Essie
Loader, Mrs. Martha
Maynard, Mrs. Evelyne
McGuire, Mrs. Clara
McGuire,
Mr. Thomas A.
McGuire, Miss Eleanor
Nelson, Mrs. Emogene
Newman, Mrs. Avareine
Phillips, Mrs. Helen
Sharpe, Mr. Ed L.
Sharpe, Mrs. Mildred
Schepps, Mrs. Patricia
Thurmond, Mrs. Ruby
Welsel, Mrs. Edith E.
Whitley, Mrs. Eva
Wiedder, Mrs. Kathryn
- Dallas No. 1**
- A—
Alexander, Mrs. Flo
Beene, Miss Elizabeth
Collins, Mrs. Argeline
Fair, Mrs. Alice
Fair, Mr. Morris
Goodwin, Mrs. Marie
Pinyan, Mrs. Nora
Reaney, Mr. Dave L.
Reaney, Mrs. Lotta Mae
Royster, Mrs. Ruth
Shepard, Mrs. Mildred
Sledge, Mrs. Dell
Simpson, Mrs. Eleanor
Smith, Mr. Charles
Smith, Mrs. Patricia B.
White, Mr. George
Wood, Mrs. Edna
Wood, Mr. Robert
- Dawson No. 1046**
- A—
Bruce, Mrs. Mildred
Hale, Mrs. Sallie Mae
McCarter, Mrs. Pattie
Primm, Mrs. Billy
- Decatur No. 543**
- A—
Buterfield, Mrs. Nell
Carson, Mr. Charles
Carson, Mrs. Moleana
Clifton, Mrs. Bernice
Cole, Mrs. Joy
Fullingin, Mrs. Hortense
Greer, Mrs. Mabel
Goodger, Mrs. Novia
Long, Mrs. Elizabeth
Robertson, Mrs. Mae
Woodall, Mrs. Marie
- DeKalb No. 894**
- A—
Pope, Mrs. Elsie
Pope, Mr. J. W.
Potts, Mrs. Bobbie
Vanderburg, Mrs. Mamie
- B—
Cordell, Mrs. Bonnie
Vanderburg, Mr. L. T.
- Delta No. 824**
- A—
Becker, Mrs. Audie Mae
Becker, Mrs. Orene
Becker, Mrs. Sue M.
Cundiff, Mrs. Tillie
Haley, Mrs. Janice
Moore, Mrs. Frances
Morgan, Mrs. Ina
Widener, Mrs. Sarah
- Denton No. 259**
- A—
Abbott, Mrs. Helen
Branch, Mrs. Evelyn
Branch, Mr. Malcolm
Buffington, Mrs. Jackie
Grelle, Mrs. Alama
Hodges, Mr. Fred J.
Hodges, Mrs. Ruth
Howard, Mrs. Gladys B.
Lindley, Mr. H. M.
Pewitt, Mrs. Ruth
Starr, Mrs. Elsie
Wilson, Mrs. Helen
Wood, Mrs. Eupha
Woods, Mrs. Mabel
- B—
Vaugh, Mrs. Virginia
Williams, Mrs. Louise
Wood, Mrs. George A.
- Deport No. 1045**
- A—
Grogan, Mrs. Vera
King, Mrs. Jimmie
Lee, Mrs. Edna
Stevens, Mrs. Laura
Williamson,
Mrs. Gertrude
- B—
Carpenter, Mrs. Betty
- DeSoto No. 1089**
- A—
McKee, Mr. O. B.
Robinson, Mrs. Lillian
Stevenson, Mrs. Joyce
Tidwell, Mrs. Mayola
- B—
Jones, Mrs. Opal
Willingham, Mrs. Sue
Wilks, Mrs. Billie
Withrow, Mrs. Faye
- Douglasville No. 493**
- A—
Swint, Mrs. Lucile
Swint, Mrs. Viola
- Duncanville No. 1014**
- A—
Bolt, Mrs. Dortha
Curry, Mrs. Karmen
Dillard, Mr. Frank
Finch, Mr. B. K.
Lee, Mrs. Dorothy L.
Lee, Mr. Harrell
- B—
Stewart, Mrs. Neoma
- East Dallas No. 715**
- A—
Bethel, Mrs. Leelia
Carpenter,
Mrs. Rose Lea
Fuller, Mrs. Evelyn
Helton, Mrs. Mattie
Metcalf, Mrs. James R.
McFall, Mrs. Oral
Pickett, Mrs. Gladys
Seton, Mrs. Rowena
Thomas, Mrs. Juanita
Turner, Mrs. Vallie
- B—
Truly, Mrs. Melba J.
- Ector No. 895**
- A—
Porter, Mrs. Bonnie L.
Price, Mrs. Flora
Smith, Mrs. Pauline
- Edgewood No. 904**
- A—
Humphries, Mrs. Dovie
Pruitt, Mrs. Edna
Simmons, Mrs. Karl A.
- Edwin J. Kiest No. 959**
- A—
Anderson, Mr. Alvin J.
Anderson, Mrs. Ramona
Baker, Miss Gloria
Baker, Mrs. Lois
Blaylock, Mrs. Roberta
DeBoer, Mrs. Lenora F.
DeFonds, Mrs. Ethel

Certificates Granted for the Year 1970-1971—District No. 1—Continued

- Drewry, Mrs. Ruby Mae
Drewry, Mr. W. A.
Fields, Mrs. Hettie L.
Fields, Mr. Ray
Finster, Mrs. Cressie
Finster, Mr. Warren G.
Herrington, Mrs. Fanny
Higgins, Mrs. Dolly
Higgins, Mr. J. R.
Huffines, Mrs. Jackie
Palmer, Mrs. Ruth
Self, Mr. Cecil E.
Self, Mrs. Earlene
Stewart, Mrs. Marjarie
- Electa No. 872**
—A—
Cash, Mrs. Ruby
Cobb, Mrs. Mary
Franklin, Mrs. Charlotte
Hampton, Mrs. Cleora
Hill, Mrs. Helen
- B—
Short, Mrs. Dana
- Eustace No. 1062**
—A—
Anthony, Mrs. Gladys
Ballard, Mrs. Balfa
Guthrie, Mrs. Estelle
Jones, Mrs. Dessie
Marable, Mrs. Ann
Williams, Mrs. Nancy
- B—
Byers, Mrs. Shirley
- Fairfield No. 331**
—A—
Awalt, Mrs. Nora
Baker, Mrs. Ida
Bonner, Mrs. Angie
Fairchild, Mrs. Waunita
Nelson, Mrs. Estella
Woods, Mrs. Gladys
- Farmers Branch No. 687**
—A—
Allen, Mr. Drennon
Johnston, Mr. J. E.
Johnston, Mrs. Kathy
Nicholson, Mrs. Billie
Nicholson, Mr. L. A.
Poarch, Mrs. Robin
Ray, Mrs. Tressie
Shaw, Mr. Harry
Shaw, Mrs. Jan
Smith, Mrs. June
- B—
Allen, Mrs. Betty
King, Mrs. Loretta
- Farmersville No. 940**
—A—
Parsons, Mrs. Fannie M.
Pressley, Mrs. Alsa
Taylor, Mrs. Jaunita
Tedford, Mrs. Sandra
- Watson, Mrs. Elizabeth
Wingo, Mrs. Katie
- B—
Hartsell, Miss Eva Lou
- Ferris No. 508**
—A—
Brown, Mrs. Asia
- Fidelity No. 383**
—A—
Collins, Mr. Millford E.
Crow, Mr. Clarence
Crow, Mrs. Letha
Cunningham, Mrs. Rose
Dev, Mrs. Lena
Giddens, Mrs. Myrtle
Haney, Mrs. Velma
Hardman,
Mrs. Bobbie M.
Leverett, Mrs. Frances
Phillips, Mrs. Anna Lee
Prater, Mrs. Betty
Smith, Mrs. Bernice G.
Smith, Mrs. Willie Ardel
Wylie, Mr. Jack E.
Wylie, Mrs. Tommie
- Flora No. 974**
—A—
Aday, Mrs. Mina L.
Attaway, Mrs. Foy
Basham, Mrs. Lois
Carroll, Mrs. Ruby
Comley, Mrs. Hazel
Davis, Mrs. Betty
Davis, Mrs. Norma
Davis, Mr. Robert L.
Guinn, Mrs. Lenora
Hammer, Mrs. Ila
Hammer, Mr. W. E.
Hardin, Mrs. Vra
Kendall, Mrs. Kate
Stewart, Mrs. Ruth
Truly, Mrs. Maxine
Whitfield,
Mrs. Martha M.
Whitfield, Mr. Victor C.
Worden, Mrs. Nelle
- Forney No. 557**
—A—
Grogan, Mrs. Annette
Grogan, Mr. George
Darr, Mrs. Jean
McCain, Mrs. Helen
Perkins, Mrs. Eloise
- Frisco No. 93**
—A—
Dunfield, Mrs. Ann
Morgan, Mrs. Naomi
Provine,
Mrs. Marvolyn
- B—
Dunfield, Mr. Bob
Fielden, Mrs. Sue
Mayfield, Mrs. Gerry
- Frost No. 965**
—B—
Thompson, Mrs. Reba
Smith, Mrs. Ruth
- Fruitdale No. 1055**
—A—
Caddis, Mrs. Bertha
Gaddis, Mrs. Wayne
Hight, Mrs. Gussie L.
Holden, Mrs. Ethel
Holden, Mr. J. D.
Hoyt, Mrs. Bernice
- Garland No. 156**
—A—
Baggett, Miss Ruth
Baldwin, Mrs. Allene
Dalton, Mrs. Athrell
Dalton, Mr. W. R.
Farndale, Mr. Jim
Haynes, Mrs. Lola
Jirak, Mrs. Doris
Jirak, Mr. G. J.
Mixon, Mrs. Dorothy
Mixon, Mr. J. J.
Montgomery,
Mrs. Georgia
Montgomery,
Mr. Harvey H.
Nance, Mr. William R.
Taylor, Mrs. Margaret
Weltzin, Mrs. Edith
- B—
Beal, Mrs. Jean
Greenway, Mrs. Betty
Lanham,
Mrs. Charlotte L.
Partain, Mrs. Lavada
Richardson,
Mrs. Mary A.
- Gate City No. 77**
—A—
Aday, Mrs. Edwina
Campbell, Mrs. Dot
Clapp, Mrs. Willena
Clark, Mrs. Della
Cummings, Mrs. Fay
Erickson, Mrs. Marie
Fuller, Mrs. Mildred
Grossman, Mrs. Faye
Gwynes, Mrs. Frankie
Gwynes, Mr. William K.
Henderson, Mrs. Ida
Jackson, Mrs. Willie
Overbeck, Mrs. Gladys
Park, Mrs. Nora
Riffell, Mrs. Lorine B.
Ross, Mr. H. C.
Ross, Mrs. Maude
Scalf, Mrs. Hazel
Tracy, Mrs. Gladys
Wilkinson, Mrs. Janet
Williams, Mrs. Maude
Williams, Mr. Ralph A.
Yandell, Mrs. Ethel
- B—
Carroll, Mrs. Lela
Redwine, Mrs. Geraldine
Redwine, Mr. Valton
Williams, Mrs. Frances
- Gilmer No. 355**
—A—
Fannin, Mrs. Tandie
Glendenning, Mrs. Jessie
Glendenning, Mr. J. R.
Lake, Mrs. Mae
Loyd, Mrs. Mattie
McDowell, Mrs. Ruby
Monk, Mrs. Anne
Stewart, Mrs. Mary E.
Stewart, Mr. T. O.
Stropp, Mrs. Mattie
Whatley, Mrs. Sabra
- B—
Pitman, Mrs. Ilda
Wilson, Mrs. Connie
- Gladewater No. 831**
—A—
Blalock, Mr. Connie
Blalock, Mrs. Lonnie
Blissett, Mrs. Olivia
Blissett, Mr. Roland
Brown, Mr. O. B.
Cox, Mr. Ernest
Cox, Mrs. Juel B.
Ervin, Mrs. Ola Mae
Krumm, Mr. H. H.
Krumm, Mrs. Mildred
Meadows, Mrs. Willa M.
Payne, Mrs. Elizabeth
Tarpley, Mrs. Thelma
Young, Mrs. Myrtle
- B—
Brown, Mrs. Lillian
- Grand Prairie No. 219**
—A—
Adair, Mrs. June
Carter, Mrs. Thelma
Karkosky, Mr. Doyle
LaRoche, Mr. Elmer E.
Mauldin, Mrs. Ernestine
Morriss, Mrs. Alta
Perrine, Mrs. May
Poff, Mrs. Flossie
Rexroat, Mrs. Ora Lee
Stringfellow, Mrs. Dee
Terry, Mrs. Eva
- B—
Burton,
Mrs. Elizabeth Ann
Giessner, Mrs. Angela
- Grand Saline No. 290**
—A—
Hankins, Mrs. Ethel
Monkress,
Mrs. Johnnie V.
Rucker, Mrs. Mahdeem
Williams, Mrs. Beulah
Williams, Mr. Homer

Certificates Granted for the Year 1970-1971—District No. 1—Continued

Greenville No. 189

—A—
 Clarke, Mr. Stanley T.
 Huffaker, Mrs. Viola
 Johnston, Mrs. Oleta
 Lassiter, Mr. Harold
 Lassiter, Mrs. Zeida R.
 Lewis, Mrs. Carolyn
 Lunsford, Mrs. Leona
 Moseley, Mrs. Eunice
 Murphy, Mrs. Lela
 Saunders, Mrs. Flora
 Saunders, Mr. James F.

Greenwood No. 1060

—A—
 Bradshaw,
 Mrs. Sophia M.
 Lynch, Mrs. Georgia
 Parrish, Mrs. Hassie
 Walling,
 Mrs. Dorothy H.

Hallsville No. 995

—A—
 Evans, Mrs. Velma
 Gaddis, Mrs. Alma
 Greer, Mrs. Barbara
 Ready, Mrs. Violet
 Tucker, Mrs. Billie
 Young, Mrs. Carrie

Hawkins No. 908

—A—
 Beavers, Mrs. Cuba
 Brown, Mrs. Edna
 Hughes, Mrs. Gertrude
 McElroy, Mrs. Doris
 McElroy, Mr. Tillman
 Miller, Mrs. Ova
 Osburn, Mr. C. D.
 Osburn, Mrs. Elizabeth
 Ponder, Mrs. Edythe
 Ponder, Mr. Ernest
 Russell, Mrs. Dorothy
 Russell, Mr. Victor
 Wilson, Mrs. Louise

Henderson No. 597

—A—
 Allen, Mrs. Carol
 Brister, Mrs. Opal
 Clark, Mrs. Edna H.
 Costlow, Mrs. Mable
 Dearing, Mrs. Jamie
 Deason, Mrs. Lela B.
 Kyger, Mrs. Lucretia
 Leath, Mr. Leon
 Leath, Mrs. Mary

Highland Park No. 1029

—A—
 Clark, Mrs. Faye E.
 Harding, Mr. L. D.
 Johnson, Mrs. Dena M.
 McDonald, Mrs. Theta
 Niemcryk, Mr. A. R.
 Niemcryk, Mrs. Nina M.
 Powell, Mrs. Irene

Quintal, Mrs. Ruby
 Reed, Mrs. Donna L.
 Scott, Mr. T. J.
 Smith, Mr. C. Russell
 Smith, Mrs. Martha
 Taylor, Mr. J. Howard
 Taylor, Mrs. Juanita

Hillcrest No. 1000

—A—
 Buck, Mrs. Violet
 Campbell, Mrs. Hazel L.
 Cook, Mrs. Sara E.
 Cutshall, Mr. Lewis A.
 Cutshall, Mrs. Mary
 Goodman,
 Mrs. Kathleen V.
 Harrison, Mrs. Florence
 Humphrey,
 Mrs. Lydia P.
 Schwettmann,
 Mr. Herbert H.
 Schwettmann,
 Mrs. Mary A.
 Tucker, Mrs. Marie

Honey Groove No. 901

—A—
 Coston, Mrs. Dell
 Henry, Mrs. Gladys
 Houston, Mrs. Mamie
 White, Mrs. Pearl

—B—
 Burroughs, Mrs. Roberta
 Houston, Mr. J. W.

Hooks No. 1031

—A—
 Alexander, Mrs. Lois
 Brock, Mrs. Marijohn
 Cox, Mrs. Claudia
 Duren, Mrs. Jackie Sue
 Guthrie, Mrs. Barbara
 Keith, Mrs. Pauline
 Earnest, Lorrell L.
 Noble, Mrs. Jewell
 Sanders,
 Mrs. Mildred F.

—B—
 Kelley, Mrs. Billie
 Ziegler, Mrs. Lela

Hughes Springs No. 349

—A—
 Currey, Mrs. Lucile
 May, Mrs. Leona
 Rosson, Mrs. Thelma
 Terry, Mrs. Peggy

—B—
 Higgins, Mrs. Gertrude
 Wisener, Mrs. Jeanette

Irving No. 777

—A—
 Allen, Mrs. Kitty
 Attaway, Mrs. Marian
 Beard, Mrs. Frances

Burnette,
 Mrs. Mary Ann
 Callaway, Mrs. Martha
 Carlton, Mr. David A.
 Carlton, Mrs. Kay
 Combs, Mr. Cecil
 Combs, Mrs. Jasmine
 Crow, Mrs. Mary
 Crow, Mrs. Walter H.
 Cunningham, Mrs. Sarah
 Dixon, Mrs. Libby
 Guy, Mrs. Thelma
 Hoipkemeier, Mrs. Jewel
 Holland, Mrs. Earleen
 Ingram, Mrs. Madge
 Morton, Mrs. Dorothy
 Patrick, Mr. E. K.
 Patrick, Mrs. LaVerne
 Powell, Mrs. May
 Randolph, Mrs. Rene
 Thornhill,
 Mrs. Janice M.
 Sanders
 Mrs. Betty M.
 Short, Mrs. Kathryn
 Young, Mrs. Julia
 Vandergriff, Mrs. Leta
 Waidelich, Mrs. Jean

—B—
 Attaway, Mr. B. D.
 Byrd, Mrs. Virginia
 Everett, Mrs. Caroline
 Jones, Mrs. Genevieve
 Stevens, Mrs. Nan

Italy No. 1067

—A—
 Kelly, Mrs. Vestal

Jacksonville No. 377

—A—
 Ault, Mrs. Alice
 Avent, Mrs. Maggie
 Chambers, Mrs. Vera E.
 Chesnut, Mrs. Dizzie
 Coats, Mrs. Jessie Lee
 Croslin, Mrs. Pauline
 Gee, Mr. Grady
 Gee, Mrs. Lillian
 Griggs, Mrs. Elsie
 Henderson,
 Mrs. Dorothy
 Rainey, Mr. Alvin W.
 Shoemaker, Mrs. Malone
 Smith, Mrs. Chris
 Thornton, Mrs. Oleta
 Vercher, Mrs. Evelyn
 Vercher, Mr. L. P.

James Ladd Burgess
No. 983

—A—
 Alley, Mrs. Jean
 Bailey, Mrs. Dale
 Brinley, Mrs. Irene
 Bryant, Mrs. Lena Mae
 Copeland, Mrs. Juanita
 Ferguson, Mrs. Billie
 Ferguson, Mr. Lucky U.
 Gilmore, Mr. J. C.
 Gilmore, Mrs. Wanda

King, Mrs. Maudine
 McKenzie, Mrs. Alma
 Peacock, Mrs. Ethel
 Prather,

—B—
 Mrs. Johnnie Faye
 Schiller, Mrs. Ruth
 Vaughan, Mrs. Grace
 Wheatly, Mrs. Helen
 Williams, Mrs. Juanice
 Williams, Mr. Lewis
 Yost, Mrs. Rhunell

Jefferson No. 627

—A—
 Benefield, Mrs. Thelma
 Freeman, Mrs. Leanora
 Lefevers, Mrs. Doris
 Lester, Mr. George
 Lester, Mrs. Mary K.
 Reeves, Mrs. Bernie
 Thomas, Mrs. Verna Lee

John L. DeGrazier
No 881

—A—
 Ash, Mr. Gordon
 Ash, Mrs. Helen
 Barlow, Mrs. Zethra
 Clark, Mrs. Jeanelle
 Crump, Mr. Jack
 Crump, Mrs. Mina
 Gummis, Mrs. Betty Jane
 Flood, Mrs. Emma
 Hunt, Miss Ethel A.
 McCormick, Mr. C. R.
 McCormick, Mrs. Inez
 Patterson, Mrs. Jo
 Puskarich, Mrs. Sue
 Schepf, Mrs. Almarie
 White, Mrs. Marie

—B—
 Lanier, Mrs. Leola H.

Kaufman No. 866

—A—
 Magures, Mrs. Nadine
 Smith, Mrs. Lourae

Kemp No. 685

—A—
 Wood, Mrs. Faustine

Kilgore No. 630

—A—
 Alford, Mrs. Leona
 Brock, Mrs. Melba
 Flickinger, Mr. E. W.
 Flickinger, Mrs. Maire
 Greer, Mr. James K.
 Greer, Mrs. Virginia
 Holbert, Mrs. Alma
 Holman, Mrs. Elva
 Kimball, Mrs. Barbara
 Kimball,
 Mr. L. D. (Larry)
 Northcutt, Mrs. Rachel
 Turner, Mrs. John W.
 Turner, Mrs. Norene
 Turner, Mrs. Virginia

Certificates Granted for the Year 1970-1971—District No. 1—Continued

Simon, Mrs. Billie Stevens, Mrs. Hazel Wertz, Mrs. Evelyn	Linden No. 576 —A— Barber, Mrs. Eva Bridges, Mrs. Inez Driskell, Mrs. Johnnie Humphrey, Mrs. Lerlene Mills, Mrs. Geraldine Penny, Mrs. Belle Robinson, Mrs. Opal Womack, Mrs. Odelia	Loyal No. 648 —A— Alexander, Mr. J. A. Carroll, Mrs. Lotus Cox, Mrs. Mildred Deese, Mrs. Ruby Dyer, Mrs. Velma Gary, Mr. A. M. (Gus) Gary, Mrs. Mary Glasscock, Mrs. Dorothy Kirk, Mrs. Myrtice McNatt, Mrs. Lois Patchen, Mrs. Katherine Platt, Mrs. Patricia Shepard, Mrs. Rebye Solfen, Mr. Robert L., Jr. Sofin, Mrs. Willie Mae Smith, Mrs. Claudia Mae	Malakoff No. 1012 —A— Anderson, Mrs. Minnie Barnett, Mrs. Cosette Burks, Mrs. Thelma Harrison, Mrs. Dorothy Price, Mrs. Cecilia Stanfield, Mrs. Florence Whately, Mr. G. L. Whately, Mrs. Marguerite
—B— Brawner, Mr. Dewey Spain, Mrs. Oliva	—B— Byron, Mrs. Gladys Penney, Mr. John	Marshall No. 356 —A— Blankenship, Mrs. Opal Brown, Miss Catherine Dickerson, Mrs. Virginia Henderson, Mr. Paul Jacks, Mr. D. A. Lowe, Mrs. Johnnie Grace McDonald, Mrs. Grace Power, Mrs. Ruby Smith, Mrs. Darlene Southernlan, Mrs. Mamie Webb, Miss Diane Wells, Mrs. Ella	
Lancaster No. 943 —A— Atkinson, Mrs. Pauline Chambers, Mrs. Nettie B. Jean, Mrs. Maxine Philbrick, Mrs. Lellie Mae Williams, Mrs. Georgia K.	Lone Oak No. 853 —A— Hambrick, Mrs. Helen Hambrick, Mrs. Lottie	—B— Price, Mrs. Mabel	
—B— Owens, Mrs. Betty Kirksey, Mrs. Doris	Lon Star No. 1083 —A— Steely, Mrs. Lola Vaughn, Mrs. Opal	Lucinda Conner No. 1006 —A— Ballweg, Mrs. Lillian Ballweg, Mr. Martin Bramlett, Mrs. Helen Bramlett, Mr. T. R. (Chuck) Cartwright, Mrs. Wanda Jo Cartwright, Mr. W. R. Coates, Mrs. Elva Mae Coates, Mr. Kenneth D. Daniel, Mrs. Johnnie Ruth Harmon, Mrs. Lucile Oakley Henderson, Mrs. Cleo Limoges, Mrs. Mary Jo Luce, Mrs. Floy McDonald, Mrs. Jewell Scott, Mrs. Charlotte Smith, Mr. Harold L. Smith, Mrs. Ruby Smith, Mrs. Velma Lee Smith, Mr. Willie E. Spencer, Mrs. Sadie Thomas, Mrs. Nannie Waldrop, Mrs. Jean Wall, Mrs. Ola Williams, Mrs. Elizabeth Williams, Mr. Riley C.	
Laneville No. 944 —A— Duke, Mr. Dewitt Pepper, Mrs. Maud Whitley, Mrs. Edna	Longview No. 610 —A— Dickerson, Mr. H. H. Dickerson, Mrs. Josephine Home, Mrs. Mozelle Luther, Mrs. Carol R. McHaney, Mrs. Evelyn Monroe, Mrs. Allie Ray, Mrs. Estelle Ratley, Mrs. Ruby Townsend, Mrs. Grace Walters, Miss Suzanne A. Warner, Mrs. Beulah	—B— Cunningham, Mrs. Ulin	
Leonard No. 1091 —A— Hiatt, Mrs. Dorothy Hymer, Mrs. Ora Mae Evans, Mrs. Betty Evans, Mrs. Winnie Jenkins, Mrs. Ruby L.	Love Field No. 875 —A— Duval, Mrs. Vera Farina, Mrs. Edna Fletcher, Mrs. Eugenia Funk, Mrs. Mary Lou Gray, Mrs. Sylvia Hays, Mrs. Betty L. Pedersen, Mr. Arthur L. Pedersen, Mrs. Myrtle Reese, Mrs. Orilla Reuss, Mrs. Loryne Simpking, Mrs. Claudia Whitaker, Mrs. Margaret D. Woods, Mrs. Iola N. Woods, Mr. F. W. Works, Mrs. Grace Works, Mr. James R.	—B— Mannering, Mrs. Lochie Whately, Mrs. Betty	
—B— Rath, Mrs. Estalee		Mabank No. 821 —A— Guinn, Mrs. Floy Jo Hyde, Mrs. Dorothy Pollock, Mrs. Grace Stegall, Mrs. Marselle Stegall, Mr. Spencer Tey, Mrs. Roxie	
Lewisville No. 935 —A— Edmonds, Mr. Otis Edmonds, Mrs. Ruth Greer, Mrs. Vera Love, Mrs. Latie Lord, Mrs. Marje Lord, Mr. Morris Morris, Mrs. Betty Talkington, Mrs. Myra Trecee, Mrs. Lillian Wright, Mrs. Bernice Zuspan, Mrs. Martha		McKinney No. 518 —A— Addington, Mrs. Brenda Bailey, Mrs. Oilyne Benningfield, Mrs. Virginia Bond, Mrs. Fern Branch, Mrs. Billie Burns, Mrs. Martha C. Cantrell, Mrs. Betty Cantrell, Mrs. Sue Childress, Miss Rebecca Herndon, Mrs. Ada Lewis, Mrs. Jewell Moore, Mrs. Willena Skidmore, Mr. Ed Skidmore, Mrs. Marie Talkington, Mrs. Alice Tidwell, Mrs. Geneva	
Lindale No. 864 —A— Boyd, Mrs. Lula Coulter, Mrs. Louise Covart, Mrs. Marjorie Hart, Mrs. Virgie Hitt, Mrs. Bette Hitt, Mrs. Glenda Hitt, Mrs. Joe Eddie Mathews, Mrs. Melba Prater, Mrs. Mary E. Rogers, Mrs. Wessie Whisenhunt, Mrs. Hannie		Maud No. 879 —A— Alexander, Mrs. Peggy Alexander, Mr. Thurman J. Culpepper, Mrs. Shirley B. Harper, Mrs. Gladys Hodgson, Mrs. Frances	
		—B— Hodges, Culpper, Mr. Doyle Rumbo, Mrs. Pauline	

Certificates Granted for the Year 1970-1971—District No. 1—Continued

Mesquite No. 887

—A—

Allen, Mrs. Irene
 Busby, Mrs. Frances
 Jones, Mrs. Barbara
 Jones, Mr. Harold
 Pigg, Mr. David
 Pigg, Mrs. Loreta
 Rook, Mrs. Marjorie
 Stone, Mrs. Peggy
 Tally, Mrs. Helen A.

—B—

Burns, Mrs. Altice

Midlothian No. 2 34

—A—

Browning, Mrs. Jessie
 Browning, Mr. Robert
 Davis, Mrs. Dovie
 Parker, Mrs. Virginia
 Turner, Mrs. Myrtle
 Williams,
 Mrs. Lou Willie

—B—

Watkins, Mrs. Grace

Mike H. Thomas No. 951

—A—

Cheek, Mrs. Virginia
 Holland, Mrs. Jackie
 Ripley, Mrs. Gladys
 Turner, Mrs. Nadine
 Turner, Mr. Stanton

—B—

Brown, Mrs. Virginia
 Duren, Miss Mary

Mineola No. 454

—A—

Chappell, Mrs. Elva
 Jones, Mr. Claude
 Jones, Mrs. Minnie
 Kopecky, Mrs. Mildred
 Pierce, Mrs. Tennie
 Shoemaker,
 Mrs. Delores
 Simmons, Mrs. Inez
 Simmons, Mr. J. H.

—B—

Blackburn, Mrs. Valarie
 Logan, Mrs. Ruth

Montalba No. 924

—A—

Beck, Mrs. Rachel
 Vannoy, Mrs. Lula
 Vannoy, Mr. Ton

Mount Auburn No. 755

—A—

Cannady,
 Mrs. Octa May
 Chandler, Mrs. Frances
 Casteel, Mrs. Robbie

Gray, Mr. Thomas Jerry

Harcum, Mrs. Marie
 Lee, Mr. Robert E.
 Meador, Mrs. Rubye
 O'Neal, Mrs. Evelyn
 Patton, Mrs. Kate
 Reynolds, Mrs. Mary
 Siebert, Mrs. Beth
 Wall, Mrs. Mabel
 Wokaty, Mr. T. W.
 Wokaty, Mrs. Virginia

—B—

Gray, Mrs. Patricia
 Lee, Mrs. Dell Marie
 Stafford, Mrs. Charlene

Mount Pleasant No. 305

—A—

Austin, Mrs. Mattie
 Austin, Mr. Sam
 Boeker, Mr. Albert Lee
 Boeker, Mrs. Anita H.
 Burnett, Mrs. Jean
 Hensley, Mrs. Eva Mae
 Johnson, Mrs. Exa
 Surovik, Mr. John H.
 Surovik, Mrs. Milady

Mount Sylvania No. 595

—A—

Ammons, Mrs. Bonnie C.
 Beard, Mrs. Mary
 Buchanan, Mrs. Narnie
 Dowell, Mrs. Faye
 Gary, Mrs. Mary
 Hobbs, Mrs. Lora

—B—

Stone, Mrs. Sarah

Mount Vernon No. 956

—A—

Morris, Mr. Lisbon L.
 Morris, Mrs. Hazel
 Williamson,
 Mrs. Thelma

Naples No. 907

—A—

Hampton, Mrs. Alicia
 Leeves, Mrs. Ruby

—B—

Barnes, Mrs. Hazel

Nash No. 320

—A—

Herrington, Mrs. Ollie
 King, Mrs. Elizabeth
 Kirby, Mr. Herbert
 Kirby, Mr. Jerry N.
 Kirby, Mrs. Joycie
 Kirby, Mrs. Suazanne

—B—

Herrington, Miss Alleen
 King, Mr. Clyde

New Boston No. 700

—A—

Barfield, Mrs. Marie
 Birdwell, Mrs. Daphne
 Boswell, Mr. James
 Boswell, Mrs. Ruby
 Burden, Mrs. Helen
 Clark, Mr. Conley E.
 Clark, Mrs. Noble
 Freeman, Mrs. Jessie F.
 Frost, Mrs. Nella
 Skalberg, Mrs. Margaret
 Wilson, Mrs. Ruby

Nocona No. 62

—A—

Butler, Mr. Dan C.
 Butler, Mrs. Rama
 Hankins, Mrs. Hazel
 Patterson, Mrs. Mae
 Patterson, Miss Peggy
 Patterson, Mr. Roy C.
 Shelton, Mrs. Connie
 Womble, Mrs. Emily

Oak Cliff No. 303

—A—

Alexander, Mrs. Mary
 Caskey, Mrs. Ann Lee
 Caskey, Mr. Orvil M.
 Derrick, Mrs. Eunice
 Elmore,

Mrs. Mattie Mae
 Harris, Mrs. Martha
 Hopkins, Mrs. Naomi
 Lomas, Mrs. Goldie S.
 Melton,

Mrs. Shirley Joyce
 Naeter, Mrs. Edith
 Plunk, Mrs. Lavelle
 Principe, Mrs. Gloria
 Richardson, Mrs. Louise
 Rollinson,

Mrs. Mary Lou
 Schaedel, Mrs. Alice E.
 Shipman, Mrs. Gessie
 Wilson, Mrs. Blanche E.

Omaha No. 997

—A—

Carpenter, Mrs. Frances

—B—

Wilkinson,
 Mrs. Allie Lee

Ore City No. 1033

—A—

Hawthorne, Mrs. Alberta
 Hawthorne, Mr. Johnny
 Henderson, Mrs. Mary
 Pillion, Mrs. Totsie
 Rogers, Mrs. Sybil
 Whitt, Mr. James
 Whitt, Mrs. Jeppie

Overton No. 830

—A—

Banks, Mrs. LaVerne
 Burks, Mrs. Jessie Mae

Cowsar, Mrs. Marei
 Cowsar, Mr. O. E.
 Fordham, Mrs. Doris
 Hart, Mrs. Delores
 Haskins, Mr. Raymond
 La Grone, Mrs. Ennie
 Major, Mrs. Pat
 Reynolds, Mrs. Dona
 Reynolds, Mr. Roger W.
 Shepherd, Mrs. Mary
 Skeen, Mrs. Bernice
 Ward, Mrs. Molly

Palestine No. 395

—A—

Armsrong, Mrs. Ruby
 Belle
 Eades, Mrs. Lillie
 Frayer, Mr. J. D.
 Holloway, Mr. Dale
 Holloway, Mrs. Dia
 Kelly, Mr. Virgil
 Kilpatrick, Mr. John
 Kilpatrick, Mrs. Marie
 Lassiter, Mrs. Hazel
 Miller, Mrs. Mildred
 Montgomery,
 Mrs. Evelyn

Paris No. 5

—A—

Bolin, Mrs. Lois
 Burch, Mrs. Lovenia
 Franklin, Mrs. Geneva
 Kiker, Mr. Smith
 Mason, Mrs. Ruth
 Meadlin, Mr. Leonard
 Rea, Mrs. Pauline
 Smart, Mrs. Mary
 Stalls, Mrs. Dixie
 Stephens, Mrs. Pearl
 Stillman, Mrs. Mabel
 Watts, Mrs. Orado
 Weaver, Mrs. Grace
 Williams, Mrs. Heiti?

—B—

Killebrew, Mrs. Vivian
 Patterson, Mrs. Mabel

Pilot Point No. 1025

—A—

Amos, Mrs. Minnie
 Eddleman, Mrs. Norene
 Jean, Mrs. Myrtle
 Marshall, Mrs. Lola
 Shearer, Mrs. Elizabeth
 Shelton, Mrs. Carolyn

Pine Hill No. 675

—A—

Compton, Mrs. Nellie
 Giles, Mrs. Helen
 Orr, Mrs. Dorothy
 Orr, Mr. Merwyn
 Ross, Mrs. Marie
 Ross, Mrs. Mary

—B—

Giles, Mr. L. T.

Certificates Granted for the Year 1970-1971—District No. 1—Continued

Pine Tree No. 1090

—A—
 Baxley, Mr. John A.
 Baxley, Mrs. Violet
 Coffey, Mrs. Billie
 Earnhardt, Mrs. Fatsy
 Few, Mrs. Agnes
 Fry, Mrs. Virgie
 Grammer, Mrs. Margie
 Gunn, Mrs. Delores
 Hart, Mrs. Gertie
 Hood, Mrs. Monteen
 Hood, Mr. Woodrow
 McKinney, Mrs. Grace
 Orms, Mrs. Janet
 Roberts, Mr. J. E.
 Roberts,
 Miss Linda Junell
 Roberts, Mrs. Margart
 Thomas, Mrs. Mary

Pittsburg No. 381

—A—
 Amis, Mrs. Maude
 Beckham, Mr. James L.
 Davis, Mrs. Florence
 Fuller, Mrs. Eva
 Hoffman, Mrs. Mary S.
 Reynolds, Mrs. Eunice
 Rudolph, Mrs. Oma

—B—
 Tucker, Mrs. Burta

Plano No. 703

—A—
 Carpenter, Mr. Don S.
 Carter, Mrs. Alma
 Davis, Mrs. Betty Lou
 Durham, Mrs. Linda
 Gray, Mrs. Rowena
 Herrin, Mrs. Mattie
 Huggins, Mrs. Hazel
 Huggins, Mr. James T.
 Johnson, Mrs. Dora
 Junker, Mrs. Louise
 McElyea, Mrs. Sue
 Ryan, Mrs. Eloise
 Stoneman, Mr. Paul
 Stoneman, Mrs. Ruth

—B—
 Morgan, Mrs. Willie K.

Quitman No. 695

—A—
 Brown, Mrs. Sarah F.
 Delk, Mrs. Eather
 Glueck, Mr. A. A.
 Glueck, Mrs. Lois
 Ingram, Mrs. Catherine
 Ingram,
 Mr. James David
 Shields, Mrs. Ozie
 Shields, Mr. W. R.
 Sullivan, Mr. Herschal
 Todd, Mrs. Elsie
 Walterhouse,
 Mrs. Jaquita

—B—
 Reeves, Mrs. Geraldine

R. A. Terrell No. 194

—A—
 Adams, Mrs. Lula
 Armstrong, Mrs. Linda
 Knipp, Mr. Guy
 Miller, Mrs. Virginia

—B—
 Banks, Mrs. Ethelene

Richardson No. 921

—A—
 Allison, Mr. Don
 Allison, Mrs. Dorothea
 Fikes, Mrs. Mary V.
 Fikes, Robert L.
 Hyde, Mrs. Margaret
 Iles, Mrs. Jessie
 Jackson, Mrs. Mary
 Nichols, Mrs. Georgia
 Putnam, Mrs. Dorothy
 Sutton, Mr. Lionel
 Sutton, Mrs. Owena
 Wilder, Mr. Cecil F.
 Wilder, Mrs. Jackie

Richland No. 392

—A—
 Smelly, Mr. David J.
 Smelly, Mrs. Ollie Marie

—B—
 Livingston, Lena Ruth

Rockwall No. 858

—A—
 Chapman, Mrs. Bessie
 Darr, Miss Ovie
 Klutts, Mr. J. R.
 McKee, Mrs. Doris
 Peoples, Mrs. Janice

—B—
 Klutts, Mrs. Vera

Rose Garden No. 975

—A—
 Anderson, Mrs. Virginia
 Bostick, Mr. C. L.
 Bostick,
 Mrs. Trissie J.

Brooks, Mr. E. O.
 Cates, Mrs. Mildred
 Couch, Mrs. Dorothy
 Evans, Mrs. Elaine
 Evans, Mr. Ernest W.
 Hinyard, Mr. Paul B.
 Hinyard, Mrs. Zelma
 Horsley, Mrs. Ruby
 Jones, Mrs. Connie
 Lawhorn, Mrs. Lvdia
 McChristy, Mrs. Ethel
 Matthews, Mrs. Bessie
 Newman, Mr. Roy C.
 Newman, Mrs. Ruby
 Pitts, Mrs. Ana Lena
 Pitts, Miss Flora Ann

Pope, Mrs. Ina
 Ross, Mrs. Pauline R.
 Smith, Mrs. Dorothy
 Smith, Mr. J. Edwin
 Thompson, Mrs. Esther

—B—
 Pitts, Mr. J. Harmon
 Todd, Mrs. Odessa

Royse City No. 642

—A—
 Baley, Mrs. Shirley
 Parks, Mrs. Charlotte

—B—
 Smith, Mrs. Anniece

Roy Stanley No. 1086

—A—
 Boyd, Mrs. Ida Mae
 Dingenthal, Mrs. Ella
 Johnson, Mr. D. Murl
 Johnson, Mrs. Lucille
 Lawson, Mrs. Gladys A.
 Magruder, Mr. John B.
 Noyes, Mrs. Judith A.
 Penny, Mr. Milton R.
 Penny, Mrs. Opal
 Prior, Mrs. Lucille
 Story, Mrs. Anna Belle
 Story, Mr. M. E.
 Syjonky, Mrs. Rose

Rusk No. 79

—A—
 Favaron, Mrs. Ada B.
 Johnston, Mrs. Augie L.
 Moses, Mrs. Audrey
 Ross, Mrs. Margaret
 Sanders, Mrs. Varine
 Scoggins, Mrs. Joyce
 Sherman, Mrs. Nina D.

—B—
 Gunter, Mrs. Jewel

Saint Jo. No. 17

—A—
 Hammer, Mrs. Willie
 Miller, Mrs. Connie
 Miller, Mrs. Metta
 Roach, Miss Edna
 Shields, Mrs. Frankye
 Tucker, Mrs. Ruby

Sam P. Cochran U. D.

—A—
 Blackwood, Mrs. Myrtle
 Evans, Mr. Chester
 Evans, Mrs. Cleo
 Grantham, Mrs. Verda
 James, Mr. John E.
 MacFarland,
 Mr. Hamilton
 MacFarland, Mrs. Nelda
 Smith, Mrs. Winona

—B—
 Cotten, Mrs. Betty Jo
 James, Mrs. Lynn

Sanger No. 1027

—A—
 Berry, Mrs. Hallie
 DeBorde, Mrs. Wanda
 Garrett, Mrs. Billie
 Higgs, Mr. Huston
 Higgs, Mrs. Jane
 Richardson, Mrs. Edith

Seagoville No. 697

—A—
 Easterling, Mrs. Barbara
 Ganey, Mrs. Mary
 Welch, Mrs. Reba
 Welch, Mrs. Orris F.

—B—
 Sewell, Mrs. Elsie

Southern Star No. 707

—A—
 Bandy, Mrs. Lois
 Cox, Mrs. Albert C.
 Cox, Mrs. Jean
 Hudson, Mrs. Gail
 Hudson, Mr. John
 Kelly, Mrs. Opal Lee
 Kelly, Mr. James J.
 Moore, Mrs. Edith
 West, Mrs. Virginia

Spanish Fort No. 284

—A—
 Brandon, Mrs. Lee
 Carpenter, Mrs. Faye
 Gist, Mrs. Osa
 McClennen, Mrs. Roxye
 McClennen, Mr. Carrol
 Nicholson, Mr. B. F.
 Wade, Mrs. Mary E.

Starlight No. 1016

—A—
 Bostick, Mrs.
 Evie (W. E., Sr.)
 Brisco, Mrs. Billie
 Chappell, Mrs. Mary
 Dickerson, Mrs. Sue
 Hall, Mrs. Martha
 Hall, Mr. Wayne
 Huffman, Mrs. Lois
 Kendall, Mrs. Cathern
 Kendall, Mr. Marvin
 McCranie, Mrs. Virginia
 Mobbs, Mr. L. T.
 Reed, Mrs. Willie C.
 Richardson,
 Mrs. Katie Lee
 Rutherford, Mrs. Juanita
 Skinner, Mr. B. T.
 Skinner, Mrs. Gladys
 Stone, Mrs. Clara

Sulphur Springs No. 718

—A—
 Davis, Mrs. Frances
 Davis, Mr. Frat E.
 Foster, Mrs. Ina Lee

Certificates Granted for the Year 1970-1971—District No. 1—Continued

- Garrison,
Mrs. Lizzie Lou
Lancaster, Mrs. Lois
Lancaster, Mr. Robt.
Lee, Mrs. Aline
Quary, Mrs. Merle
Walters, Mrs. Margaret
Weaver, Mrs. Vernon
- B—
Gossett, Mrs. Jo
McKeever, Mrs. Janette
- Talco No. 846**
- A—
Cunningham,
Mrs. Audrey
Sloan, Mrs. Mary
Smith, Mrs. Ivy
Taylor, Mrs. Lola
- B—
Cogburn, Mrs. Ruby
- Templar No. 374**
- A—
Chambers, Mrs. Odessa
Coursey, Mr. Robert T.
Coursey,
Mrs. Sarah Valkus
Frazier, Miss Alice D.
Horton, Mrs. Mary
Jacobs, Mrs. Virginia L.
Johnson, Mrs. Lucile M.
Johnson, Mrs. Marjorie
Jones, Mrs. Opal
Lofton, Mrs. Mabel
Maness, Mrs. Ruby
Massey, Mrs. Beulah
Moore, Mrs. Mary
Morgan,
Mrs. Kathleen
McConathy, Mrs. Ann
Racey, Mrs. Marjorie
Reynolds,
Mrs. Marguerite
Rufsvold, Mrs. Maude
Stevens, Mrs. Mary
Stevens, Mr. W. D.
Strickland, Mrs. Joyce
Summer, Mrs. Claire
Times, Mrs. Velma
Young, Mrs. Pauline
Veach, Mrs. Buna
- Tennessee Colony
No. 102**
- A—
Ashton, Mrs. Ola
Calcote, Mrs. Edith D.
Carroll, Mr. Charles
Carroll, Mrs. Louise
Chandler, Mrs. Helen
Chandler, Mr. W. M.
Ewers, Mrs. Juanita
- Ewers, Mr. Lawrence
McCallister, Mrs. Irene
McCallister, Mr. Lee
McKinney, Mrs. Neta R.
Pagitt, Mrs. Bobbie
Pagitt, Mr. H. C.
Tucker, Mrs. Pearl
Ward, Mrs. Annie Lou
Woolverton, Mrs. Betty
- B—
Hardin, Mrs. Lillian
Owen, Mr. Hoy
Massey, Mrs. Gladys
Massey, Mr. Edd
- Troup No. 421**
- A—
Ashcraft, Mrs. Rena
Coats, Mrs. Sarah E.
Fitch, Mr. L. C.
McClung, Mrs. Eula
McClung, Mr. L. H.
- Tyler No. 112**
- A—
Barron, Mr. Clinton F.
Bradshaw, Mrs. Georgia
Bowers, Mrs. Frances
Bowers, Mr. Verner
Clark, Mrs. Bess C.
Curtis, Mrs. Mildred
Dunwoody, Mrs. Ola
Ellis, Mrs. Linda A.
Felly, Mrs. Norma J.
Helton, Mrs. Sue
Hunter, Mrs. Audie
Jones, Mrs. Grace
Kee, Mrs. Frances
Potter, Mrs. Eleanor
Purkaple, Mrs. Margaret
Smith, Mrs. Lizzie V.
Smith, Mrs. Lucille
Tippitt, Mrs. Edeth
Webb, Mrs. Lola Mae
Worster, Mrs. Mammie
- B—
Bradshaw, Miss Deborah
Carter, Miss Judy Ann
Ellis, Mr. Elmer Gene
- Vickery No. 1039**
- A—
Ard, Mrs. Lela
Boyd, Mr. Charles D.
Boyd, Mrs. Dorothy M.
Crouch, Mrs. Blanche
Crouch, Mr. Robert M.
Farrar, Mrs. Mildred
Finster, Miss Rebecca A.
Hutchison, Mrs. Bernice
Lesley, Mr. Lave
Townsend,
Mr. George L.
- Townsend,
Mrs. Margaret E.
Wright, Mrs. Dora
- Vienna Buckner No. 888**
- A—
Bone, Mrs. Marchetta
Cash, Mrs. Thelma
Chapman, Mrs. Millie
Ewing, Mr. Walter
Fling, Mrs. Nancy
Jones, Mrs. Patricia
Lillard, Mrs. Florence
Pemberton, Mrs. Jewel
Pemberton, Mr. Weldon
Rives, Mrs. Irene
Shaw, Mrs. Nancy
Smith, Mr. Matt
Stephens, Mrs. Sue
- B—
Bone, Mr. Elvis O.
- Village No. 1030**
- A—
Craig, Mrs. Jean
Craig, Mr. Floyd
Dickerson, Mr. John
McCoy, Mrs. Marie B.
- Waskom No. 812**
- A—
Bagley, Mrs. Maude
Campbell, Mrs. Daisy
Collins, Mrs. Opal
Davis, Mrs. Vashti
Friend, Mrs. Johnnie
Pedro, Mrs. Frances
Rudd, Mrs. Helen
- Waxahachie No. 599**
- A—
Adams, Mrs. Emma
Black, Miss Flora Jean
Black, Miss Karen Gail
Clark, Mrs. Myrtle
McWhorter, Mrs. Cora
Yarbrough, Mrs. Uneeda
- B—
Adams, Mr. W. E.
Buchanan, Mrs. Sadie
- Whitesboro No. 708**
- A—
Butler, Mrs. Elizabeth
McAdams,
Mrs. Erma Dean
Scott, Mrs. Virginia
- B—
Brookshear, Mrs. Jewell
Robinson, Mr. James L.
Scott, Mr. E. H.
Watson, Mrs. Janice
- Whitewright No. 939**
- A—
Alexander, Mrs. Laura J.
Alexander, Mr. M. F.
Geer, Mrs. Amy Jo
Robinson, Mrs. Georgia
- B—
Williams, Mrs. Mildred
- Wills Point No. 366**
- A—
Cartwright, Mrs. Violet
Chandler, Mrs. Alma
- Winnie No. 160**
- A—
Bennett, Mrs. Louise
Dodd, Mrs. Margaret
Hare, Mrs. Grace
Hawkins, Mrs. Louise
Jones, Mrs. Rebecca
Jones, Mrs. Lillian
Pool, Mrs. Elois
Richardson, Mr. A. C.
Schoeps, Miss Susie
Whitacre, Mrs. Lola
- Winnboro No. 967**
- A—
Beasley, Mrs. Hallye
Faulk, Mrs. Beulah Mae
Folmar, Mrs. Rachel
Graves, Mrs. Lorene
Junior, Mrs. Donna
Lockey, Mr. N. H.
Southernland, Mrs. Mae
Williamson, Mrs. Ota
Wilson, Mrs. Hazel
- Wortham No. 966**
- A—
Bounds, Mrs. Wretha
Denson, Mrs. Faye
Elliott, Mrs. Odell
Gorman, Mrs. Dawn
McCommon, Mrs. Hallie
Reese, Mrs. Wilma
Weaver, Mrs. Jewell
Wilson, Mrs. Vada
- B—
Bays, Mrs. Katie
Bounds, Mr. Charles
- Wylie No. 977**
- A—
Eubanks,
Mrs. Willie Mae
Nelson, Mrs. Opal
Simmons, Mrs. Faye
Stewart, Mrs. Helen

CERTIFICATES GRANTED FOR THE YEAR 1970-1971—District No. 2

Abernathy No. 877

—A—
Blumenstock, Mrs. Hazel
Conn, Mrs. Dorothea
Lovell, Mrs. Edith
Matthews, Mrs. Eliza R.
Speer, Mrs. Beulah

—B—
Barnett, Mrs. Vivian
Cunningham,
Mrs. Patsy
McKenzie, Mrs. Lucille

Abilene No. 30

—A—
Ballew, Mrs. Mary
Bever, Mr. Thomas W.
Bever, Mrs. Wilma
Bush, Mr. Oliver A.
Bush, Mrs. Virginia M.
Calcote, Mrs. Ruth
Claxton, Mrs. Nola
Claxton, Mr. Odis A.
Clayton, Mrs. Dora Lee
Clayton, Mr. Yates
Edmonds, Mrs. Mae
Galentine, Mrs. Alma
Galentine, Mr. Dean
Gatlin, Mrs. Ita
Hendricks, Mr. Wade
Jeter, Mrs. Lela
Lennard, Mrs. Allie Mae
Massey, Mrs. Gladys
Parker, Mrs. Dorothy
Parker, Mr. James
Posey, Mr. Forrest
Posey, Mrs. Lula Mae
Rogers, Mrs. Ollie
Snell, Mr. Clarence
Snell, Mrs. Evelyn
Willia,
Mrs. Annie Jewell
Woolsey, Mrs. Gladys

—B—
Hayden, Mrs. Christine
Hendricks, Mrs. Clarice
Shedd, Mrs. Angela

Adobe Walls No. 1059

—A—
Buckley, Mrs. Bernice
Dillard, Mrs. Viola
Hendren, Mrs. Frances
Laughlin, Mrs. Ruby
Rawlings, Mrs. Joy
Rawlings, Mr. Marshall
Weddington,
Mrs. Athene

—B—
Brownlee, Mrs. June
Foley, Mrs. Mildred
Stephens, Mrs. Nina

A. E. Shirley No. 986

—A—
Carver Mrs. Faye
Carver, Mr. J. T.

Cawthron, Mrs. Darline
Chitwood, Mr. Earl R.
Chitwood, Mrs. Nettie
Cleere, Mrs. Lorene
Connell, Mrs. Elnora
Groves, Mrs. Katherine
Kimber, Mr. Harold W.
Kimber, Mrs. Mary Lynn
Latham, Mrs. Frances
Lowe, Mr. J. B.
Lowe, Mrs. Lois
Miller, Mrs. Guila
Modrall, Mrs. Dorothy
Moore, Mrs. Lucile
Parish, Mrs. Dorothy
Parish, Mr. Wayne
Sadler, Mrs. Katherine
Smith, Mr. Wayne
Thompson, Mr. John A.
Thompson, Mrs. Ruth A.
Walker, Miss Angie N.
Wooten, Mrs. Ioma

—B—
Bosley, Mrs. Peggy Jo
Burgess, Mr. Jesse B.
Miller, Mr. Ralph

Alpine No. 132

—A—
Burnett, Mr. Hal
Burnett, Mrs. Rachel
McElroy,
Mrs. Nellie Mae
Wyatt, Mrs. Frances

—B—
Cowell, Mrs. Louise
Schonberg, Mrs. Edith
Virdell, Mrs. Ola Mae

Amarillo No. 787

—A—
Beall, Mrs. Dot
Bruce, Mr. Ira S.
Bruce, Mrs. Lois
Cage, Mrs. Edwina
Dunn, Mrs. Clifford
Elliott, Mrs. Annis
Jones, Mrs. Jocie E.
Jones, Mr. Victor
Lawrence,
Mrs. Willie Mae
Nichols, Mrs. Louise
Norman, Mrs. Bessie
Randle, Mr. Farrell
Ross, Mrs. Betsy B.
Snodgrass, Mrs. Wretha
Walker, Mr. A. W.
Walker, Mrs. Frances
Winburn, Mrs. Kathryn
inburn, Miss Kathy

—B—
Andrews No. 849
—A—
Crawford, Mrs. Ola Faye
Eggleston, Mrs. Cleo
Harrell, Mrs. Ethel
Harrell, Mr. John
Hesson, Mrs. Mae
Jefferson, Mrs. Wilma

Lybrand, Mr. Lowell R.
Lybrand, Mrs. Pauline
Phillips, Mrs. Almeta
Sullivan, Mrs. Jimmie

—B—
Robertson, Mrs. Noma
Walker, Mrs. Fay

Anson No. 867

—A—
Baxter, Mrs. Faye
Bingham, Mrs. Katie
Cross, Mrs. Faye
Dougherty, Miss Ima B.
Hammack, Mrs. Frances
Harms, Mrs. Ann
Holloway,
Mrs. Essie Pearl
Jenkins, Mrs. Traleta
Kirby, Miss Stella
Kirby, Mr. W. L.
Morris, Mrs. Alene
Parrack, Mrs. Eula
Parsons Mrs. Virginia
White, Mr. Carroll
White, Mrs. Dorothy

—B—
Hunter, Mrs. Essie
Wheeler, Mrs. Ellen
Williams, Mrs. Otha

Anton No. 936

—A—
Zant, Mrs. Lottie

Archer No. 917

—A—
Ikard, Mrs. Meda
Killian, Mrs. Martha

Big Spring No. 67

—A—
Allen, Mrs. Bonnie
Baker, Mrs. Marjorie
Baker, Mrs. Marjorie
Baker, Mr. Steve
Daily, Mrs. Barbara
Daily, Mr. O. H.
Gambill, Mrs. Doris
McCarley, Mrs. Albus
Peters, Mrs. Lois
Ryan, Mrs. Zane

Bluegrove No. 978

—B—
Lumpkin, Mrs. Willie

Bonita No. 184

—A—
Bebout, Mrs. Lynette
Biggers, Mrs. Cressie
Biggers, Mr. L. O.
Brawley,
Mrs. Stadie Mae
Brune, Mr. William
Errington,
Mrs. Marjorie

Hancock,
Mrs. Sudie Beth
Hancock, Mr. Vernon
Hinchey, Mrs. Jo E.
Hughes, Mrs. Betty
Kirkpatrick, Mrs. Pearl
Ratjen, Mrs. Lena
Vogel, Mrs. Bertha
Wallis, Mrs. Jeanne
Wallis, Mr. Wayne

—B—
Kaker, Mrs. Kathryn
Bennett, Mrs. Zetta
Hinchey, Mr. Lynn

Borger No. 811

—A—
Airington,
Mrs. Charleen
Airington, Mr. O. O.
Alexander, Mrs. Caroline
Boyd, Mrs. Velma
Burke, Mrs. Dorothy
Faylor,
Mrs. Mary Margaret
Fowler, Mrs. Lillian
Harris, Mrs. Clara
Harris, Mr. Foster
Jackson, Mrs. Ada
Mathews,
Mrs. Betty Jean
Sowell, Mrs. Viva
Stevens, Mrs. Maudie
Stewart, Mrs. Frances

—B—
Boyd, Mr. B. D.

Brownfield No. 785

—A—
Arnold, Mrs. Ruby Lee
Blankenship, Mrs. Edna
Brown, Mrs. Lura
Buchanan, Mrs. Grace
Ellis, Mrs. Lera
Goodpasture, Mrs. Molly
Nelson, Mrs. Melvina

—B—
Hill, Mrs. Lucille
Nelson, Mr. John W.
Rosson, Mrs. Margaret
Treadaway, Mrs. Doris

Burkburnett No. 655

—A—
Anderson, Mrs. Gladys
Anderson, Mr. Ray W.
Clements, Mrs. Evie
Jones, Mrs. Jessie D.
Morine, Mrs. Pauline
Smith, Mrs. Bertie
Vaughn, Mrs. Virginia

—B—
Bass, Mrs. Faye
Bookbinder, Mrs. Opal
Goossens, Mr. Irvin L.

Certificates Granted for the Year 1970-1971—District No. 2—Continued

Byers No. 130

—A—
Muse, Mrs. Wanda
Rush, Mrs. Vashti

Canadian No. 227

—A—
Folley, Mrs. Nettie
Stephens,
Mr. Durward J. W.

—B—
Slaten, Mrs. Winnie D.
Slaten, Mr. W. F.

Canyon City No. 105

—A—
Bible, Mrs. Beulah
Bible, Mr. Billy G.
Campfield, Mrs. Ethel
Campfield, Mr. H. E.
Clark, Mrs. Santa Lou
Downen, Mrs. Cortez
Parsons, Mr. E. J.
Parsons, Mrs. Osce
Patterson,
Miss Lou Ella
Perkins, Mrs. Alma
Spencer, Mr. J. W.
Walters, Mrs. Rae M.

—B—
Breyley, Mr. Jesse W.
Wright, Mrs. Anna

Channing No. 1078

—A—
Bryant, Mrs. Agnes
Garrett, Mrs. Evalyn
Green, Mrs. Pauleen
Ledbetter, Mrs. Alleen
Rattan, Mrs. Shirley
Rattan, Mr. Garland
Waldrup, Mrs. Frances

—B—
Harris, Mrs. Elizabeth
Wood, Mrs. Margaret

Childress No. 101

—A—
Baker, Mrs. Mondelean
Dodge, Mrs. Kay
Dudley, Mrs. Estele
Harman, Mrs. Bennie
Kinney, Mrs. Corene
Knight, Mr. Harper
Knight, Mrs. Juanita
Leonard, Mr. Bill
Martindale, Mrs. Irby
Painter,
Mrs. Marv Ellen
Rule, Mrs. Evie
Shirley, Mrs. Louise

—B—
Leonard, Mrs. Marcia
Richardson, Mrs. Mary
Shelton, Mrs. Wilma

Clara Mills No. 1032

—A—
McCann, Mrs. Opal
Miles, Mrs. Eula E.
Nicholson, Mrs. Geneva
Poynor, Mrs. Emalea
Poynor, Mr. Willie D.
Ramsay, Mrs. Geraldine
Ruckman, Mrs. Dell
Stokes, Mrs. Shirley
Wilson, Mrs. Faye

Clarendon No. 6

—A—
Bairfield, Mr. Charles E.
Bairfield, Mrs. Thelma
Henson, Mrs. Frankie
Hudson, Mrs. Vena
Kennedy, Mrs. Anne
Kennedy, Mr. Van

Claude No. 104

—A—
Ballard, Mrs. Edith
Davis, Mrs. Lucille
Johnson,
Mrs. Allie Mae
Wilson, Mrs. Ruth A.

—B—
Cobb, Mrs. Jimmie Jo
Wooley,
Mrs. Maeallena

Coahoma No. 499

—A—
Grant,
Mr. David E. Grant
Grant, Mrs. Norma
Phillips, Mrs. Addie
Tanner, Mrs. Edna
Tanner, Mr. H. H.
Turner, Mrs. Bertie
Westmoreland,
Mrs. Eula Bess

—B—
Grant, Mrs. Janice

Colorado No. 58

—A—
Elliott, Mrs. Elizabeth
Elliott, Mr. Lewis
Hamrick, Mrs. Maggie
Hardegree, Mrs. Ethel
Jeffries, Mrs. Eleanor
Oyler, Mrs. Margaret C.
Porter, Mrs. Lena

—B—
Hamrick, Mrs. Rosia
Lemons, Mrs. Jeanette

Cora Posey No. 1072

—A—
Allison, Mrs. Lee
Bush, Mr. Eldon
Bush, Mrs. Marie
Crossland, Mrs. Faye

Day, Mrs. Joyce
Denson, Mr. M. R.
Dominy, Mr. James F.
Dominy, Mrs. Louise
Fuller,
Mrs. Gertrude S.
Greenhavy, Mrs. Doris
Harris, Mrs. W. L.
Hill, Miss Ruth
Howington,
Mrs. Willie Laura
Logsdon,
Mr. Charles W.
Musick, Mr. D. C.
Musick, Mrs. Mildred
Perry, Mrs. Emma
Redies, Mrs. Frances
Turner, Miss Mary Edna
Watson, Mr. A. A.
Watson, Mrs. Inez

—B—
Breeding, Mrs. Vi Doris
Crossland, Mr. Raymond
Dan, Mrs. Clara
Denson, Mrs. Lelia M.
Lee, Mrs. Ora H.
Madison, Mrs. Bess
Waite, Mrs. Dolly

Crane No. 816

—A—
Boyd, Mrs. Linda Jo
Campbell, Mr. B. M.
Campbell, Mrs. Corinne
Evans, Mrs. Billie
Field, Mrs. Helen
Miller, Mrs. Ottney
Mills, Mr. Hubert
Mills, Mrs. Pearl
Passur, Mrs. Bernice
Passur, Mr. Charles
Spence, Mrs. Clara
Spence, Mr. C. R.
Wiley, Mrs. Faye
Wilson, Mrs. Lela

Crosbyton No. 891

—A—
Berry,
Mrs. Margaret Ann
Jones, Mrs. Vera
Leatherwood,
Mrs. Jewel
McElroy, Mrs. Jewel
Richardson, Mrs. Dama
Smith, Mrs. Hallie B.
Thornhill, Mrs. Rosa

Crowell No. 916

—A—
Barker, Mrs. Roberta
Carroll, Mrs. Bernice
Carroll, Mrs. Marietta
Estes, Mrs. Lottie
Gentry, Mrs. Maggie
Kenner, Mrs. Lizzie
Moore, Miss Odessa
Moore, Mrs. Pearl
Moore, Mr. W. R.
Thomas, Mrs. Vera

—B—
Pittillo, Mrs. Alyene

Dalhart No. 1051

—A—
Barker, Miss Juanita
Byrd, Mrs. Blanche
Byrd, Mr. E. F.
Farrow, Mrs. Mary
Gaddy, Mrs. Pauline
Gracey, Mrs. Alma
Gracey, Mr. Frank L.
Harshbarger, Mrs. Edna
Harshbarger,
Mr. Larry C.

Darrouzett No. 790

—B—
Cross, Mrs. Velma
Frost, Mrs. Carol
Phillips, Mrs. Betty
Phillips, Mrs. Zoa Faye

Dell City No. 1057

—A—
Barker, Mrs. June
Foreman,
Mrs. Kathleen
Kasparian, Mr. Deron
Kasparian,
Mrs. Lowayne

—B—
Franklin, Mrs. Dollie
Franklin, Mr. Irvin E.
Perry, Mrs. Lola Mae

Denver City No. 863

—A—
Fields, Mrs. Joyce
Groom, Mrs. Helen
Holland, Mrs. Esther
Underhill
Mrs. Genevieve

—B—
Earls, Mrs. Erma
Fleming, Mrs. Betty
Orr, Mrs. Marty

Dimmitt No. 819

—A—
Brown, Mr. Ira E.
Maples, Mrs. Zonell
Wilson, Mr. Raymond E.

—B—
Dannevick, Mrs. Martha

Dodson No. 814.

—A—
Birchfield, Mr. Tom
Lowrie, Mrs. Erma Lee

Dumas No. 653

—A—
Bussell, Mrs. Lou Vera
Feltz, Mrs. Josie

Certificates Granted for the Year 1970-1971—District No. 2—Continued

Kempson, Mrs. Ruth
Knight, Mrs. Naomi
Lewis, Mrs. Clive
McDaniel, Mrs. Billie
Rhoads, Mrs. Elizabeth
Scott, Mrs. Allene
Simmons, Mrs. Gertrude
Stell, Mrs. Wanda
Tullis, Mrs. Ruby

—B—
Stauber,
Mrs. Pearl Mae

Earth No. 870

—A—
Craft, Mrs. Jean
Simmons, Mrs. Madell

—B—
Bock, Mrs. Fern

Electra No. 539

—A—
Alexander, Mrs. Lois H.
Cole, Mrs. Thula
Davis, Mrs. Bertha S.

—B—
McKnight, Mrs. Bobbie

El Paso No. 4

—A—
Clayton, Mrs. Elza
Clayton, Mr. John H.
Dingwall, Mrs. Mabel H.
Horton, Mr. John C.
Horton, Mrs. Mary E.
Hurt, Mrs. Nancy
Langley, Mrs. Sibyl
Langley, Mr. W. B.
McKinney, Mrs. Alma
Mearns, Mrs. Maizie
Mearns,

Mr. W. Crawford
Miller, Mr. Emerson E.
Powers, Mrs. Frances
Richards, Mrs. Nina
Richards, Mr. William J.
Rhodes, Mrs. Bessie W.
Rhodes, Mr. Ernest W.
Roark, Mrs. Lillie Mae
Schermerhorn,
Mrs. Sally
Wendt, Mrs. Ruth

—B—
Johnson, Mrs. Rosalee
Pierce, Mrs. Viola H.
Stone, Mrs. Norma

Fabens No. 764

—A—
Bills, Mrs. Elsie J.
Crider, Mrs. Lucille
Miller, Mrs. Gene
Moore, Mr. Leo W.
Moore, Mrs. Rubv
Sanders, Mrs. Mildred

Faith No. 713

—A—
Blassingame, Mrs. Jessie
Chafin, Mrs. Amelia
Chafin, Mrs. Earl O.
Crawford, Mrs. Lucille
Ellis, Mr. Ralph L.
Magdanz, Mrs. Althea
Mks Mrs. Mollie
Phillips, Mrs. Virginia
Sells, Mrs. Dorothy

—B—
Ellis,
Mrs. Billye Frances

Floydada No. 31

—A—
Berry, Mrs. Velma
Hines, Mrs. Elsie
Hines, Mr. H. H.
Huckabay, Mrs. Doris
McNeill, Mrs. Flora
Russell, Mrs. Roberta

—B—
Reeves, Mrs. Jewell

Floyd Easterling
No. 1074

—A—
Beard, Mr. Horace L.
Beard, Mrs. Laura L.
Boles, Mrs. Joyce
Burnett, Mrs. Riva
Eaves, Mrs. Nina
Eaves, Mrs. R. C.
Hisaw, Mrs. Patty
Holden, Mrs. Grace
Martin, Mr. Fred C.
Martin,
Mrs. Tiny Pauline
McLaurin,
Mrs. John Ellen
Morris, Mr. Ezra C.
Morris, Mrs. Ruby L.
Ragsdale, Mrs. Beryl M.
Starr, Mrs. Floy
Starr, Mr. Notchey O.
Windsor, Mrs. Estelle
Harris, Mrs. Dorothy

—B—
Archer, Mrs. Doris
Pollard, Mrs. Martha J.
Slack, Mrs. Erma Gean

Follett No. 809

—A—
Becker, Mrs. Rosa
Deeds, Mrs. June
Fleming, Mrs. Ruth
Herber, Mrs. Martha

—B—
Bourguin, Mrs. Sue
Buckner, Mrs. La Veta
Robertson, Mrs. Doris

Fort Hancock No. 992

—A—
Adams, Mrs. Vera
Cooke, Mrs. Ethel
Sheppard, Mrs. Ruby
Threadgill,
Mrs. Marguerite E.

—B—
Irby, Mrs. Arlien

Fort Stockton No. 230

—A—
Armistead,
Mrs. Georgiann
Ball, Mrs. Frances
Faulkenberry, Mrs. Jean
Faulkenberry,
Mr. Thomas R.
Hinson, Mrs. Mattie E.
Jackson, Mr. A. D.
Jackson, Mrs. Elizabeth
Jones, Mrs. Mary Lou
Lennington, Mrs. Ellen
Reed, Mrs. Odessa
Reed, Mr. Richard M.

Freedom No. 898

—A—
Bartlett,
Mrs. Mattie Bell
Bartlett, Mr. Troy P.
Bevel, Mrs. Nell
Goodpasture, Mrs. Glenn
Kleinschmidt,
Mrs. Florian A.
McClatchy, Mr. Earl E.
McClatchy, Mrs. Ruth
Stoneham, Mrs. Jo W.
Webster, Mr. Don
Webster, Mrs. Sue

Friendship No. 1008

—A—
Alcorn, Mrs. Blanche
Dahl, Mrs. Dovie
Groves, Mrs. Alma
Kraemer, Mrs. Willadene
Lawless, Mrs. Flo
Matthews, Mrs. Ethel
Money, Mrs. Dorothy
Rogers, Mr. Henry, Jr.
Rogers, Mrs. Lois
Ryan, Mrs. Grace
Scates, Mrs. Mary
Shigar, Mrs. Cassie
Shigar, Mr. Ira L.
Wade, Mrs. Elvina
White, Mrs. Annie Jim
Zant, Mr. Joe C.
Zant, Mrs. Virginia

—B—
Jones, Mrs. Betty S.
Jowers, Mrs. Nell
Tucker, Mrs. Connie M.

Friona No. 990

—A—
Armstrong,
Mrs. Barbara
Boatman, Mrs. Bessie
Brock, Mrs. Lorena
McLellan, Mrs. Lillian
Russell, Mr. Charles
Russell, Mrs. Martha

—B—
Bainum, Mrs. Tina
Hinton,
Mrs. Carolyn Kay

Garden City No. 143

—A—
Parker, Mrs. Eva
Pruett, Mrs. Thelma
Teele, Mrs. Jennie

Goldsmith No. 854

—A—
Leftwich, Mrs. Lorene
McBride, Mrs. Eddie
McBride, Mr. E. E.

—B—
Hatfield, Mrs. Lucille
Hobbs, Mrs. Joyce
Hobbs, Mr. Leonard
Vaden, Mrs. Jessie

Grandfalls No. 744

—A—
Bowden, Mrs. Barbara
Carrell, Mrs. Shirley
Eudaley,
Miss Eleanor B.
McNome,
Mrs. George Ann
Phillips, Mrs. Leola
Phillips, Mr. V. C.
Wilcox, Mr. L. E.

—B—
Eudaly, Mrs. Mildred

Gruver No. 973

—A—
Nobles, Mr. Bobby L.
Nobles, Mrs. Ozzelee

Hamlin No. 460

—A—
Gibson, Mrs. Lillie

—B—
Herbst, Mrs. Alma

Happy No. 562

—A—
Boyd, Mrs. Acie Dell
Butler, Mrs. Willie
Haley, Mrs. Gladys
Henry, Mrs. Mary Neal
Miller, Mrs. Catherine
Sims, Mrs. Ruth

Certificates Granted for the Year 1970-1971—District No. 2—Continued

- Taylor, Mrs. Noxa
Wesley, Mrs. Pauline
- B—
Dowd, Mrs. Evelyn
Mann, Mrs. Ruth
Shipman, Mrs. Evelyn
- Harmony No. 244**
- A—
Conroy, Mr. Leslie J.
Feeney, Mrs. Mazie
Holmes, Mrs. Pauline
Mayo, Mrs. Ruth
Roberts, Mrs. Joyce
Shadle, Mrs. Naomi C.
Thornhill, Mrs. Bess
Wedge, Mrs. Ida
- B—
Boutwell, Mrs. Marjorie
Hall, Miss Emma
Flory, Mr. Arthur
Flory, Mrs. Frances
Murray, Mrs. Margaret
Singleton,
Mrs. Katherine
Turner, Mrs. Annie M.
- Haskell No. 892**
- A—
Mullins, Mrs. Reatha
- Hereford No. 312**
- A—
Baker, Mrs. Kathleen
Brown, Mrs. Clara
Clark, Mrs. Charlotte
Culpepper, Mrs. Nell
Darden, Mrs. Dottie
Hershey, Mrs. Juanita
Hromas, Mrs. Belle
Hromas, Mrs. W. C.
Hutson, Mrs. Beatrice
Noland, Mrs. Beatrice
Noland, Mrs. Dorothy
Roberson, Mr. Bernard
Roberson, Mrs. Opal
Roberson, Mrs. Tiny Lee
- B—
Roberson,
Mr. Deward B.
- Higgins No. 300**
- A—
Slavin, Mrs. Marilee
Sullivan, Mrs. Ida E.
- Holliday No. 851**
- A—
Curlee, Mrs. Inez
Henke, Mrs. Maxine
King, Mrs. Agnes
King, Mrs. Virginia
- Hylton No. 494**
- A—
Bennett, Mrs. Clara
- B—
Jones, Mrs. Minnie
Kinard, Mrs. Lorene
Moore, Mrs. Christine
Rogers, Mrs. Juanita
- Idalou No. 890**
- A—
Atwood, Mr. Horace
Atwood, Mrs. Lola
Hendrick, Mrs. Nelle
Sherrod, Mrs. Ruth
- B—
Collins, Mrs. Lottie
Haralson, Mrs. Imogene
Summerlin, Mrs. Gatha
Washington,
Mrs. Mary Ann
- Imperial No. 882**
- A—
Ellis, Mrs. Lois
Wood, Miss Nannette
Wood, Mrs. Oleta
- B—
Hershberger, Mrs. Anna
Oxford, Mrs. Sarah Yell
Peabody, Mrs. Josie
- Iowa Park No. 42**
- A—
Latimer, Mrs. Janis
Whitaker, Mrs. Carolyn
White, Mrs. Mary
- B—
Gauntt, Mrs. Emma
Traylor, Mr. Elmo
Traylor, Mrs. Mildred
- Iraan No. 832**
- A—
Montgomery, Mrs. Edith
Rhinehart, Mrs. Mamie
Whitefield, Mrs. Bessie
- B—
Schneider, Mrs. Thelma
Sullivan, Mrs. Vivian
- J. A. Kemp No. 970**
- A—
Fry, Mrs. Ella Mae
- B—
Clark, Mrs. Hazel
Conant, Mrs. Margaret
Davidson, Mrs. Opal
Neason, Mrs. Ann
O'Dell, Mrs. Billie
Olehy, Mr. Frank
Orr, Mr. William P.
- Jeff Davis No. 336**
- A—
Carlton, Mrs. Reba
- B—
Giles, Mrs. Carol
Jose, Miss Jane
- Kermit No. 845**
- A—
Bryan, Mrs. Mildred
Crofford,
Mrs. Edna Earl
Dorsey, Mrs. Jo
Halifax, Mrs. Ava
Mills, Mrs. Christine
Odoms, Mrs. Murlin
Porter, Mrs. Maryola
Robertson, Mrs. Xenia
Wright, Mrs. Eudora
- B—
Etheridge, Mrs. Weeta
Wash, Mrs. Fama
Wright, Mr. Dayton W.
- Knox City No. 119**
- A—
McC Gee, Mr. J. C.
McC Gee, Mrs. Lena
- Lamesa No. 363**
- A—
Adcock, Mrs. Ella Mae
Bradley, Mrs. Lona Mae
Bruce, Mrs. Iris
Chapman, Mrs. Audrey
Johnson, Mrs. Nancy
Jones, Mrs. Esther
Lindsey, Mrs. Hazel
Mitchell, Mrs. Ruby Lee
Neeley, Mr. James L.
Neeley, Mr. Moody
Scott, Miss Katye
Shafer,
Mrs. Winnie Faye
Shipp, Mrs. Della
Truitt, Mr. Eugene
Truitt, Mrs. Nina
- Laura B. Hart No. 1019**
- A—
Felts, Mrs. Connie
Fiveash, Mrs. Gladys
Lawrence, Mrs. Mary
McDaniel, Mrs. Lucile
Mitchell,
Mrs. LaVera Ann
Mitchell, Mr. Richard E.
Steen, Mrs. Anna
Steen, Mr. Marvin
Wright, Mrs. Marzee
- B—
Boland, Mrs. Lida
Jarrett, Mr. H. F.
Jarrett, Mrs. Violet
MacConnell,
Mrs. Kathryn
- Lawn No. 964**
- A—
Hudson, Mrs. Minta
- B—
Raper, Mrs. Ruth
Satterwhite, Mrs. Jackie
Smith, Mrs. Madaline
- Lemonq No. 38**
- A—
Damron, Mrs. Ruth
Fisher, Mrs. Josephine
Jefferies, Mrs. Venie
Marshall, Mrs. Bobbie
McBeth, Mrs. Bertha
Richardson, Mrs. Sileta
Stubblefield,
Mrs. Elizabeth
- B—
Douglas, Mrs. Dorothy
Heneks, Mrs. Eva M.
Ivey, Mrs. Aubrey C.
Lewis, Mrs. Artie
- Levelland No. 797**
- A—
Dobkins, Mr. P. H.
Dobkins, Mrs. Virgie O.
Glass, Mrs. Dorothy
Green, Mrs. Mattie
Harrell, Miss Virginia
Hughes,
Mrs. Cynthia Ann
Hurd, Mrs. Joyce
Marcom,
Mrs. Mary Jane
Reese, Mrs. Elois
Starr, Mrs. Janice
- B—
Moore, Mrs. Eula
Reynolds, Mrs. Dixie
- Littlefield No. 742**
- A—
Branham, Mr. Finis
Branham, Mrs. Joyce
Phillips, Mrs. Norma
Spencer, Mr. Lloyd
- B—
Spencer, Mrs. Maxine
- Lockney No. 437**
- A—
Carter, Mrs. Ella May
Foster, Mrs. Birds
Foster, Mr. Joe
Parrish, Mrs. Martha
Quebe, Mrs. Anna Dell
- B—
Huffman, Mrs. Helen
Myers, Mrs. Olive
- Lubbock No. 76**
- A—
Adkisson, Mrs. Lee
Barnard, Mrs. Lillian
Basinger, Mrs. Mildred
Cocanougher,
Mrs. Billie

Certificates Granted for the Year 1970-1971—District No. 2—Continued

- Cox, Mrs. Adelia
Duncan, Mrs. Florence
Dunn, Mrs. Ruth
Elliott, Mrs. Amy
Emerson, Mrs. Alma
Emerson, Mr. E. D.
Everett, Mrs. Betty
Farrington, Mrs. Toye
Frentress, Mrs. Kathryn
Haney, Mrs. Addie Ruth
Harrison, Mr. Harold A.
Holmes, Mr. C. A.
Holmes, Mrs. Fae
Hunt, Mrs. Artie
Love, Mrs. Lavenia
Marbut, Mrs. Elizabeth
McCullough, Mrs. Helen
McCullough,
Mr. Vernon
McKinzie, Mrs. Flora
Monk, Mrs. Judith
Monk, Mr. Tommy B.
Murphy, Mr. F. M.
Nabors, Mrs. Hinda Jane
Oldham, Mrs. Polly
Pace, Mrs. Bennie
Spikes, Mrs. Nina Jo
Walker, Mrs. Rowena
Winder,
Miss Sylvia June
Womack, Mrs. Mildred
- B—
Buck, Mrs. Nora
Harrison, Mrs. Maude
McKenzie, Mrs. Sohnia
- Mamie D. Crane No. 1018**
- A—
Cain, Mrs. Juancy
Clayton, Mr. Fred M.
Coffman, Mrs. Lois
McMillan, Mrs. Audrey
Phillips, Mrs. Winifred
Shaffer, Mrs. Mildred
Simmons,
Mrs. Bessie Marie
- B—
Coffman, Mr. J. A.
Horne, Mrs. Colleen
Martin, Mrs. Magna
- Marfa No. 344**
- A—
Hord, Mrs. Lenora
Morris, Mrs. Floy
- B—
Dod, Mrs. Mary
- McLean No. 239**
- A—
Goodman, Mrs. Laura
Johnston, Mrs. Maggie
Rodgers, Mr. Frank E.
Rodgers, Mrs. Johnie
Stubbs, Mrs. Fidelie
- Memphis No. 351**
- A—
Russell, Mr. Barney
- Merkel No. 212
- A—
Butler, Mrs. Belvie
Butler, Mr. D. R.
Seago, Mrs. Mae
- B—
Doan, Mrs. Mary Sue
Knight, Mrs. Aileen
Mashburn, Mr. Roy
Parham, Mr. A. B.
Parham, Mrs. Louise
- Miami No. 98**
- A—
Dodson, Mrs. Florence
Duniven, Mrs. Lillie
Hardin, Mrs. Alice
Hodges, Mrs. Carrie Lee
Hodges, Mr. Clyde
McCouston, Mrs. Alpha
Moore, Mrs. Lena
Moore, Mrs. Oletta
O'Loughlin, Mrs. Inez
Scott, Mrs. Catherine
Shearer, Mrs. Irene
Shearer, Mr. John
Turner, Mrs. Ann
Williamson, Mrs. Bonnie
- B—
O'Loughlin,
Mr. Miles W.
Williamson, Mr. J. C.
- Midland No. 253**
- A—
Arnold, Mrs. Anna H.
Branson, Mrs. Ouida
Crum, Mrs. Margaret B.
Denny, Mrs. Elaine
Floyd, Mrs. Katie B.
Ingham, Mrs. Elsie D.
Kornegay, Mrs. Sarah
Medley, Mrs. Eleanor
Medley, Mr. George
Mikeworth,
Mrs. Ruth Wanelle
Pope, Mrs. Ophie
Watts, Mr. Allen J.
Watts, Mrs. Artamyse
Carpenter, Mrs. Lottie
- Mobeetie No. 554**
- A—
Patterson, Mrs. Gazelle
- Monahans No. 561**
- A—
Clements, Mrs. Georgia
Cope, Mrs. Jennie Mae
Enoch, Mrs. Elsie Dee
Howard, Mrs. Ella Rae
Johnson, Mrs. Gladys
O'Brien,
Mrs. Mary Vergie
Oliver, Mrs. Francis
Porter, Mr. Clifford B.
Porter, Mrs. Pauline
Wright, Mrs. Rena
- B—
Bentley, Mrs. Opal
Kinsey, Mrs. Bessie
Nanson, Mrs. Mary
Parker, Mrs. Elizabeth
Price, Mrs. Elizabeth
- Morton No. 841**
- B—
Rowland, Mrs. Hettie
Toombs, Mr. H. C.
Toombs, Mrs. Marie
- Muleshoe No. 972**
- A—
Bullock,
Mrs. Sidney Dell
Bullock,
Mr. Wyle M. Bullock
Farley, Mrs. Mary
Hinkson, Mrs. Lavonne
Jones, Mrs. Clara Lou
Layne, Mrs. Viola
Lust, Mrs. Barbara
Lust, Mr. Glenn
Nowell, Mr. Elbert
Nowell, Mrs. Hazel
- B—
Clay, Mrs. Vera
Treider, Mrs. Charleta
- Norman Read No. 1010**
- A—
Bobbitt, Mr. Alton
Bobbitt,
Mrs. Johnnie Bell
Davis, Mrs. Carrie Lou
Johnson, Mrs. Betty L.
Pittman, Mrs. Ouida
Powell, Mr. Joe B.
Powell, Mrs. Dottie
Russell, Mrs. Amie
Sauze, Miss Jean
Sauze, Mrs. Noodie Mae
Thurman,
Mrs. Elizabeth
Weaver, Mrs. Lillie Mae
Weaver, Mr. J. R.
York, Mrs. Louise
- Ocotillo No. 837**
- A—
Douglas, Mrs. Frances
Draper, Mrs. Lillie
Hampton, Mrs. Ethel
Hubbert, Mrs. Pauline
Keppler, Mrs. Dorris
La Londe, Mrs. Elouise
Norris, Mr. John C.
Perry, Mr. Delbert P.
Perry, Mrs. Edna
Pierce, Mrs. Imogene
Sammons, Mrs. Ozella
Smith, Mrs. Edna
Spencer,
Mrs. Marguerite
Spencer, Mr. Robert E.
Stutman,
Mrs. Mary Frances
- Thrasher, Mrs. Daphne
Trusty, Mrs. Abby Lou
- B—
Gurney, Mrs. Ann H.
May, Mrs. Bobbie
Thompson, Mrs. Hadie
White, Mrs. Herta
Williams,
Mrs. Katherine
- Odessa No. 447**
- A—
Arledge, Mrs. Mildred
Austin, Mrs. Harriet
Campbell, Mrs. Verda
Caspans, Mr. A. L.
Caspans, Mrs. Nell
Foster, Mrs. Lois
Franklin, Mrs. Addie
Guthrie, Mrs. Ida
Hendrick,
Mrs. Elizabeth
Hubbard, Mrs. Evelyn
King, Mrs. Mabel
Leonard, Mrs. Verna
McFarland, Mrs. Juanita
Morgan, Mrs. Eunice
Reedy, Mrs. Frances M.
Salmon, Mrs. Jettie
Salmon, Mrs. Jimmie
Schneider, Mr. Gene
Schneider, Mrs. Mable
Sears, Mr. Louis H.
- O'Donnell No. 725**
- A—
McGee, Mrs. Willie
Pelts, Mrs. Mary
Webb, Mrs. Ada
Webb, Mrs. Emma Jean
Webb, Mr. Jack
- B—
Clayton, Mrs. Jeane
McGee, Mr. J. G.
- Olton No. 847**
- A—
Campbell, Mrs. Colleen
Cooner, Mrs. Naomi
Cox, Mrs. Bessie Mae
Cure, Mrs. Sue
Cure, Mrs. Winona
LaDuke, Mrs. Mildred
Sanders, Mrs. Carol
- B—
Bostick, Mrs. Betty
Franks, Mrs. Ruth
- Paducah No. 506**
- A—
Biddy, Mrs. Ruth
Boren, Mrs. Mozelle
Coleman, Mrs. Ruth
Kidwell, Mr. Glenn
Kidwell, Mrs. Naomi
Richards, Mrs. Ruth
Thomas, Mrs. Jessie

Certificates Granted for the Year 1970-1971—District No. 2—Continued

Pampa No. 65

—A—

Andis, Mrs. Maude
Ayers, Mrs. Ruth
Bohlander, Mrs. Marie
Byars, Mr. Elmer
Byars, Mrs. Loleat
Cobb, Mrs. Viola
Cornelius,

Mrs. Laura Belle
Cross, Mrs. Karen
Hahn, Mr. John G.
Harper, Mrs. Barbara
Hestand, Mrs. Hesta
Hestand, Mr. Rue S.
Holding, Mrs. Georgia
Jarrard, Mrs. Gladys
Jarrard, Mr. Herman
Jones, Mrs. Rachel
Kratzer, Mrs. Mary
Kratzer, Mr. P. B.
Laramore, Mrs. Billee
Lewis, Mrs. Elizabeth
Mastin, Mrs. Babe
McNaughton,

Mrs. Lorena
Parker, Mrs. Hazel
Pennington, Mrs. Viola
Pierce, Mrs. Mildred
Smith, Mrs. Lillian
Smith, Mr. Vardeman
Tomlin, Mrs. Reva
Whitten, Mrs. Lillian

—B—

Gooch, Mr. Lloyd W.
Gooch, Mrs. Marion
Hughes, Mr. W. W.
Vincent, Mrs. Katie

Pecos No. 81

—A—

Bullock, Mrs. Nina Mae
Hayton, Mr. C. J.
Hayton, Mrs. Estelle
King, Mrs. Ruby
Pointer, Mrs. Ona
Smith, Mr. Hollis S.
Walker, Miss Winifred
Winterowd,
Mrs. Earnestine

—B—

Sheridan, Mrs. June

Perryton No. 161

—A—

Kindy, Mrs. June
Kindy, Mr. W. O.
Nowlin, Mrs. Thelma
Price, Mrs. Katie

—B—

Bowen, Mrs. Mabel
Halpain, Mrs. Loretta
Rial, Mrs. Lucille

Petersburg No. 1001

—A—

Featherston, Mrs. Ruby
Hegi, Mr. John J.

Hegi, Mrs. Mary Lucy
Hoit, Mrs. Elizabeth
King, Mrs. Ora
Sims, Mrs. Janie

—B—

King, Mr. Ottis
Robertson, Mr. J. B.
Robertson, Mrs. Ruby
Smith, Mrs. June

Petrolia No. 84

—A—

King, Mrs. Elsie

Plains No. 862

—A—

Jones, Mrs. Sue

—B—

Morchouse, Mrs. Ottie

Plainview No. 87

—A—

Austin, Mrs. Frances
Cobb, Mrs. Frances
Dodson, Mrs. Alice
Dodson, Mr. Walter S.
Mason, Mrs. Gladys
McEachern, Mr. Eldon
Newton, Mrs. Lucille
Rhoderick, Mrs. Loretha
Sears, Mrs. Fannie Lou
Seipp, Mrs. Wilma
Shea, Mrs. Gay
Teague, Mrs. Sally
Tilson, Mr. H. A.
Williams,
Mrs. Vernia Mae

—B—

Burrows, Mrs. Jewell C.
Mitchell, Mrs. Ruth
Reaves, Mrs. Beulah
Smith, Mrs. Orpah

Pleiades No. 620

—A—

Ackerman,
Mrs. Jessie Faye
Carre, Mr. Robert L.
Eason, Mrs. Nina
Fisher, Mr. A. H.
Fisher, Mrs. Esther
Fitch, Mrs. Mildred
Fitch, Mr. Paul B.
Ford, Mrs. Donna Jean
Fox, Mrs. Edna
Gary, Mrs. Edith
Hooten, Mrs. Gladys
Hood, Mrs. Lois
Hooten, Mr. Clyde
Lafferty, Mrs. Helen
McAlpine, Mrs. Lenore
Mindeann, Mr. Phillip
Morehead, Mrs. Lu W.
Paul, Mrs. Carolyn
Thaxton, Mrs. Elizabeth
Whatley, Mrs. Mae O.

—B—

Ashmore, Mrs. Beatrice
Carre, Mrs. Margaret
Cook, Mrs. Ann
Cook, Mr. Jack
Farah, Mrs. Hana
Taylor, Mr. Glenn D.
Taylor, Mrs. Jeanette
Sandberg, Mrs. Wilma K.
Whatley, Mr. Charles O.
Wilson, Mrs. Alexa
Wilson, Mr. W. W.

Post No. 206

—A—

Kennedy, Mrs. Maggie
Stone, Mrs. Eula
Tanner, Mr. Julius E.
Tanner, Mrs. Minnie Lee

—B—

Halford, Mrs. Carolyn
Kennedy, Mr. Jack

Quanah No. 47

—A—

Archer, Mrs. Ruby
Crockett, Mr. J. W.
Day, Mrs. Mary
Drake, Mrs. Mayme
Edmonson, Miss Loretta
Howard, Mrs. Lorene
Lacy, Mrs. Alice
Ross, Mrs. Lula Mae
Wey, Miss Mary Agnes

—B—

Daulton,
Mrs. Velma Kate
Wey, Miss Helen
Wey, Miss Jeanette

Queen Esther No. 833

—A—

Blank, Mrs. Patricia
Cockerell, Mrs. Ann
Crowder, Mrs. Sara
Crum, Mr. Dan E.
Crum, Mrs. Edith
Diffie, Mrs. Gertrude
McGinnis, Mrs. Myrtle
Moore, Mrs.
Della Mae Moore
Moore, Mr. J. I.
Murphy, Mrs. Faye
Murphy, Mr. W. M.
Nunns, Mrs. Mattie
Perkins, Dr. Ralph
Perkins, Mrs. Ruby
Phillips, Miss Alice
Ratliff, Mrs. Dorothy
Roberts, Mr. Thomas G.
Roberts, Mrs. Mary Jane
Smith, Mr. Donald
Thompson,
Mrs. Mary Esther
Wicker, Mrs. Patsy

—B—

Cunningham, Mrs. Edith
Freeman, Mrs. Bertie

Graham, Mrs. Ruby
Marshall, Mrs. Ruby

Quitaque No. 878

—A—

Gragson, Mrs. Cora
Harmon, Mrs. Lolla Belle
Rogers, Mrs. Thetis
Sauls, Mrs. Bessie

—B—

Rogers, Mr. John
Tyler, Mrs. Delene

Ralls No. 169

—A—

Adams, Mrs. Oleta
Campbell, Mrs. Mildred
Davis, Mrs. Josephine
Mayes, Mrs. Wynon
Stephens, Mrs. Lenore
Wells, Mrs. Margie

—B—

Cornwell, Mrs. Fay
Moses, Mrs. Alliene
Terry, Mrs. Naomi

River Oaks No. 1013

—A—

Barnes, Mrs. Mary Etta
Blackburn,
Mrs. Billie Jane
Connally,
Mrs. Hattie Marie
German, Mrs. Mamyedell
Goostree,
Mrs. Billie Jo
Grigsby, Mrs. Beatrice
King, Mrs. Opal
Massey, Mrs. Ethel
Pratt, Mrs. Ethel
Robinson,
Mrs. Eddie Mae
Robinson,
Mrs. Eddie Mae
Townsend, Mr. F. B.
Turner, Mrs. Ellen H.
Wiggins, Mrs. Virginia

—B—

Eisenhower, Mr. M. E.
Smith, Mr. I. G.

Rob Morris No. 759

—A—

Fager, Mrs. Ethel
Knox, Mr. Roy
Knox, Mrs. Vera
McCament,
Mrs. Dorothea
Thompson, Mrs. Corrie

Ropesville No. 880

—A—

Rucker, Mrs. Helen

Certificates Granted for the Year 1970-1971—District No. 2—Continued

Rose Croix No. 701

—A—

Grant, Mrs. Bertha
Hardin, Mr. Charles N.
Hardin, Mrs. Merle
Haynes, Mrs. Vesta
Neill, Miss Lovey
Yarbrough, Mrs. Lunette
Youngjohn, Mrs. Mary
Zollars, Mrs. Nellie B.

—B—

Hinshaw, Mrs. Philora

Rotan No. 52

—A—

Allen, Mrs. Bertha
Allen, Mr. R. O.
Key, Mrs. Mattie
Malouf, Mrs. Jewel S.
Morgan, Mrs. Jonnie
Phariss, Mrs. Mae
Shipp, Mrs. Bessie M.

Rule No. 989

—A—

Martin, Mrs. Lucille
White, Mrs. June

Seagraves No. 829

—A—

Henderson, Mrs. Bessie
Jackson, Mrs. Bessie
Jones, Mrs. Mettie Ann
Nichols, Mrs. Myrtle
Riggs, Mrs. Henrietta

—B—

Cox, Mrs. Bettie
Nichols, Mr. Loyd

Seminole No. 855

—A—

Ball, Mrs. Oretta
Bruce, Mrs. Evelyn
Bruce, Mr. Louis
Floyd, Mrs. Lois
Henry, Mrs. Lillie

—B—

Brasher, Mrs. Bertha
Carroll, Mrs. Vera
Stanley, Mrs. Rose

Seymour No. 488

—A—

McGuire, Mrs. Thelma
Musgrove, Mrs. Nola
Powers, Mrs. Ama
Willbanks, Mrs. Zodelle
Wright, Mrs. Osado

Shamrock No. 384

—A—

Close, Mrs. June
Gierhart, Mrs. Mildred
Hanner, Mrs. Grace

Harbour, Mrs. Katherine
Williams, Mrs. Jo Anne

—B—

Beaty, Mrs. Opal
Burrell, Mrs. Hallie

Sierra Blanca No. 154

—A—

Massey, Mrs. Dorothy

—B—

Newman, Mrs. Nelda
Russell, Mrs. Betty Jean

Silverton No. 900

—A—

Bellinger, Mrs. Lula
Crass, Mrs. Frances
Hester, Mrs. Ruby
Hill, Mrs. Weta
Lindsey, Mr. Glen
Lindsey, Mrs. Lillian
Long, Mrs. LaVerne
Moreland, Mrs. Margie
Moreland, Mr. M. G.
Sarchet, Mrs. Mary Ann
Self, Mrs. Carolyn
Stephens, Mr. Doyle
Stephens, Mrs. Lola Mae
Stephens, Mrs. Merlene

Skellytown No. 1066

—A—

Lilley, Mrs. Pauline

Slaton No. 535

—A—

Landmon, Mrs. Pearl
Lankford, Mrs. Judy
Smith, Mrs. Willie Mae

—B—

Bailey, Mr. Dock J.

Snyder No. 450

—A—

Andress, Mrs. Clemey
Andress, Mr. M. L.
Arnold, Mrs. Laura
De Loach, Mrs. Bessie

Spearman No. 721

—A—

Blodgett, Mrs. Deta
Brown, Mrs. Wanda
Hendricks, Mrs. Nina
Lackey, Mrs. Joyce
Russell, Mrs. Sandy
Taylor, Mrs. Hazel

—B—

Scott, Mr. Preston
Scott, Mrs. Thelma
Wood, Mrs. Carolyn

Spur No. 164

—A—

Witt, Mrs. Eddythe

Stamford No. 269

—A—

Cliett, Mrs. Alton
Cliett, Mrs. Orle Lee
Cox, Mr. Herman
Hughes, Mrs. Cleo
Johnson, Mrs. Luella
Roberts, Mrs. Jerry
Viers, Mrs. Martha
Cox, Mrs. Virgie Mae

—B—

Heflin, Mrs. Lilla
Hunt, Mrs. Pauline
Smith, Mrs. Ludine

Stanton No. 409

—A—

Hamm, Mrs. Hazel
Hightower, Mrs. Leona
Hightower, Mr. Prentiss
Petree, Mr. M. A.
Rasure, Mrs. Exa
Standefer, Mr. Edgae
Wilkes, Mrs. Daisy Lea

—B—

Angel, Mrs. Obara

Stinnett 347

—A—

Drake, Mrs. Ethel E.
Lewis, Mrs. Peggy L.
O'Bryant, Mrs. Ahelma
Riemer, Mrs. Beatrice
Vanhuss, Mrs. Margaret
Worsham,
Mrs. Geneva C.

—B—

Knight, Mrs. Pearl

Stratford No. 960

—A—

Kennedy, Mrs. Clara
McAdams, Mrs. Lillie
McAdams,
Miss Rebecca R.
McAdams, Mr. Victor J.
McDaniel, Mrs. Marylou
Phillips, Mrs. Lucille
Smith, Mrs. Jane
Sweeney, Mrs. Mabel
Woolsey, Mrs. Wanda
Yates, Mr. Floy
Yates, Mrs. Robbie

Sundown No. 926

—A—

Hodnett, Mrs. Marie
Latch, Mrs. Cressie
Latch, Mr. Paul

Sunray No. 869

—A—

Beadle, Mrs. Ila Dell
Benton, Mrs. Imogene J.
Benton, Mr. John H.
Chambless, Mrs. Betty
Golightly, Mrs. Glennetta

Gore, Mrs. Nina
Green, Mrs. Claudean
Humphreys, Mr. E. T.
Humphreys, Mrs. Zealon
McIntire, Mrs. Imogene

—B—

McLarty, Mrs. Jewel

Sweetwater No. 352

—A—

Cohlma, Mrs. Louise
Fuqua, Mrs. Clara
Fuqua, Dr. R. O.
Nayfa, Mrs. Ruby
Nales, Mrs. Joyce
Smith, Mrs. Amelia
Weems, Mrs. Helen

—B—

Nayfa, Mr. Eddie

Tahoka No. 743

—A—

Dudgeon, Mrs. Jewel R.
Dudgeon, Mr. Rush
Park, Mrs. Pat

Tascosa No. 1052

—A—

Abernathy, Mrs. Elsie
Andis, Mrs. Mabyun
Blanchard, Mrs. Eullalah
Jones, Mrs. Mabel
Jones, Mr. Thomas D.
Martin, Mr. Albert Lee
Martin, Mrs. Eurma
Meckley, Mrs. Ruby Lee
Moore, Mrs. Vera
Raney, Mrs. Ruth
Wilshire, Mrs. Allie Mae

—B—

Griggs, Mrs. Douglas

Texline No. 640

—A—

Davis, Mrs. Lucille

Thunderbird No. 1087

—A—

Brandes,
Mrs. Anna Grace
Gish, Mrs. Jeanne
Launspach, Mrs. Mary L.
May, Mrs. Juanita
Morris, Mrs. Mary Helen
Morris, Mr. W. A.

—B—

Bond, Mrs. Martha
Keith, Mrs. Sandra
Reichelt, Mrs. Hazel

Top O' Texas No. 1064

—A—

Casey, Mrs. Ruth
Coombes, Mrs. LaVerne
Goodnight, Mrs. Marie
Gordy, Mrs. Aileen

Certificates Granted for the Year 1970-1971—District No. 2—Continued

McKnight, Mrs. Mary Reading, Mrs. Ina Rife, Mr. David Rife, Mrs. Florence Willis, Mrs. Leona Wilson, Mrs. Mary	Porter, Mrs. Karen Taylor, Mrs. Mary E.	Davis, Mrs. Dorothy Holcomb, Mrs. Jennie Jones, Mrs. Mary Land, Mrs. Nell Myers, Mrs. Nora Parker Savage, Mrs. Deloyce Starr, Mrs. Era White, Mrs. Mary Sue	Wink No. 937 —A— Ammons, Mrs. Aline Gills, Mr. L. V. Gills, Mrs. Velma Newton, Mrs. Dora B. Newton, Mr. J. M.
—B— Dusain, Mrs. Lelah	—B— Alexander, Miss Rose Banning, Mrs. Jean Corum, Mr. Ellis Corum, Mrs. Willie Mae Currey, Mrs. Maude Fulford, Mrs. Linda Kay Hill, Mrs. Marguerite Robnett, Mrs. Judy	—B— Clark, Mrs. Annie Land, Mr. Rosco Somerville, Mrs. Mayme	—B— Pierce, Mrs. Athenia Slaughter, Mrs. Barbara Wilson, Mrs. Jeanette
Truth No. 941 —A— Burruss, Mrs. Lillie Cahill, Mrs. Elsie Cahill, Mr. Ralph R. Carson, Mrs. Eileen Sims, Mrs. Elva Trout, Mr. Chauncey M. Trout, Mrs. Vera Williams, Mrs. Theo	Van Horn No. 514 —A— Durham, Mrs. Lula Ezell, Mrs. Cora Nell McLure, Mrs. Dessie	Wheeler No. 942 —A— Crowder, Mrs. Eitta Porter, Mrs. Mildred Stevens, Mrs. Willie Mae Walker, Mr. Frank Walker, Mrs. Inis Walser, Mrs. Lucille	Woodbine No. 738 —A— Ault, Mr. Lloyd L. Bennett, Mrs. Ina Cherry, Mrs. Katherine Chowning, Mrs. Mickey Grant, Mrs. Ethel Grubb, Mrs. Lula Hall, Mrs. Lucille Hall, Dr. Hugh Harbey, Mrs. Ora Jetton, Mrs. Margaret Pierce, Mrs. Louise Sowell, Mrs. Rebecca Stolberg, Mrs. Elvira Ward, Mrs. Patty White, Mrs. Mary K. Wood, Mr. Harley W. Wood, Mrs. Helen C.
—B— Wollard, Mrs. Zona	Vega No. 528 —A— Anderson, Mrs. Ethel Kinsey, Mrs. Ella Lee Robinson, Mrs. Jewelle	—B— Dyer, Mrs. Sue M. Farmer, Mrs. Berta	
Tulia No. 33 —A— Armstrong, Mrs. Chuba Aycock, Mrs. Luella Crawford, Mrs. Alma Hodges, Mrs. Nadine Mills, Mrs. Ruby Jo Ratjen, Mrs. Jettie Jo White, Mrs. Bessie	Vernon No. 424 —A— Burk, Mr. J. O. Burk, Mrs. Roberta Chilton, Mrs. Linda Chilton, Mrs. Mable Clement, Mrs. Betty Coffee, Mrs. Velva Daniel, Mrs. Johnnie Eggleston, Mrs. Madelyn Fitzsimmons, Mrs. Pauline Foreman, Mrs. Pauline Hackler, Mrs. Vera Lantz, Mrs. Virgie Laseter, Mrs. Myrtle Magee, Mrs. Mamie McBride, Mrs. Ruth McBride, Mr. T. L. Moore, Mrs. Eva Nolen, Mrs. Lorena Taylor, Mrs. Floy	White Deer No. 802 —A— Burba, Mr. J. L. Burba, Mrs. Lydia Darnell, Mrs. Lula Meaker, Mrs. Velma	
—B— Acker, Mrs. Dorrene DuBois, Mrs. Hazel	Turkey No. 569 —A— Adamson, Mr. John Adamson, Mrs. Mayme Gregory, Mrs. Nell Smith, Mrs. Pauline	Wichita Falls No. 237 —A— Adair, Mrs. Hazel Barker, Mrs. Karen Bean, Mrs. Sammie Bradford, Mrs. Laura Bradford, Mr. Weekley Humphries, Mr. George R. Humphries, Mrs. Mary Jeskey, Mrs. Kathryn L. Lee, Mrs. Alice Lee, Mr. W. R. Little, Mrs. Bobbie Potter, Mrs. Lucy Powell, Mrs. Ella M. Sipe, Mrs. Polly Smith, Mrs. Hermilla Turner, Mrs. Christine	—B— Carpenter, Mrs. Geraldine Hicks, Mr. Willard E. Houston, Mrs. Clara E. Jetton, Mrs. Charlotte A. Jetton, Mr. E. Vern Reynolds, Mrs. Drusilla Stone, Mrs. Paye
—B— Smith, Mr. Guy	Tuscola No. 793 —A— Goode, Mrs. Margaret	—B— Byrd, Mrs. Elizabeth Byrd, Mr. Nathan Fairbanks, Mrs. Akiko Fairbanks, Mr. Wesley C. Holley, Mrs. Sandy	Ysleta No. 991 —A— Courtney, Mr. Harold Courtney, Mrs. Lucille Hooper, Mrs. Ruth Johnson, Mrs. Betty McNeil, Mrs. Pauline Porter, Mrs. Lillian Turner, Mrs. Helen Turner, Mrs. Reber Wilson, Mrs. May E.
University No. 1032 —A— Burlson, Mrs. Gayle Byrd, Mrs. Ruth Green, Mrs. Mamie Porter, Mr. Jimmy	Wellington No. 238 —A— Ball, Mrs. Ruby Coffee, Miss Maudie		—B— Banks, Mrs. Ethel Ray, Mrs. Alma Wilson, Mr. James

CERTIFICATES GRANTED FOR THE YEAR 1970-1971—District No. 3

<p>SUPPLEMENTAL REPORT DISTRICT No. 3</p> <p>Albany No. 733</p> <p>—A— Howard, Mrs. Agnes Lee</p> <p>Azle No. 899</p> <p>—A— Kennedy, Mrs. Kay Mosley, Mrs. Betty</p> <p>Desdemona No. 512</p> <p>—A— Sparks, Mrs. Cora</p> <p>Eastland No. 280</p> <p>—A— Earley, Mrs. Nelle</p> <p>Eliasville No. 698</p> <p>—A— Guinn, Mrs. Iris W.</p> <p>Fort Worth No. 681</p> <p>—A— Tarter, Mrs. Mildred</p> <p>Grapevine No. 326</p> <p>—B— Barham, Mrs. Margaret</p> <p>Hadassah No. 188</p> <p>—A— Eanes, Mrs. Charlotte Parsons, Mrs. Betty</p> <p>Haltom City No. 982</p> <p>—A— Thomas, Mrs. Ida K.</p> <p>—B— Boiden, Mrs. Ruth</p> <p>North Fort Worth No 684</p> <p>—A— Smithwick, Mr. Perry</p> <p>Polytechnic No. 420</p> <p>—A— Corley, Mrs. Lillie Corley, Mr. Richard</p> <p>Rio Vista No. 343</p> <p>—A— Roach, Mrs. Mae Bell</p> <p>Rosebud No. 694</p> <p>—A— Turner, Mr. F. B. Turner, Mrs. Mabel</p>	<p>Tarrant No. 8</p> <p>—A— Bounds, Mrs. Cleatrice</p> <p>Taylor No. 578</p> <p>—A— Worley, Mrs. Regina</p> <p>Wedgwood No. 756</p> <p>—A— Johnston, Mrs. Stella</p> <hr/> <p>Albany No. 733</p> <p>—A— Roberts, Mrs. Allee Roberts, Mr. George</p> <p>Alvarado No. 656</p> <p>—A— Parnell, Mrs. Frances Senter, Mrs. Jessie Senter, Mr. Tom S.</p> <p>Arlington No. 249</p> <p>—A— Arnold, Mrs. Esther Brogdon, Mrs. Zora Eller, Mr. Charles Eller, Mrs. Dixie Houston, Mrs. Aliene Houston, Mr. Joe J. Lawson, Mrs. Mary Lou Lowry, Mr. Jack Lowry, Miss Rose Ann Martindale, Mrs. Shirley Quade, Mrs. Frances Rascoe, Mrs. Leona Rosebrook, Miss Marjorie Shaeffer, Mrs. Gloria Taylor, Mrs. Jo Ella Wallace, Mrs. Ann Ward, Mrs. James D. Ward, Mrs. Joan</p> <p>—B— Thomas, Mrs. Jolene</p> <p>Arlington Heights No. 702</p> <p>—A— Anderson, Mrs. Lillian Autrey, Mrs. Jean Bostick, Mr. Carl D. Bostick, Mrs. Estelle Cammel, Mrs. Loretta Cammel, Mr. V. O. Corbitt, Mrs. Martha Couch, Mrs. Hazel Curlee, Mr. D. H. Curlee, Mrs. Maxine Davis, Mrs. Helen Greenwood, Mr. Clayton Greenwood, Mrs. Margie Holderby, Mrs. Mebolene Jones, Mr. Carliss D. Jones, Mrs. Mary Elizabeth</p>	<p>Lowery, Mrs. Electa Magnusson, Mrs. Helen Magnusson, Mr. Oliver Magnusson, Miss Sandra McDaniel, Mrs. Edna L. McMullen, Mrs. Rachel McWilliams, Mrs. Norfolk Mink, Mrs. Eunice Scanlan, Mrs. Ruby Sime, Mrs. Mary E. Wallace, Mrs. Lola White, Mrs. Margaret Womack, Mrs. Hulene Womack, Mr. William R. Wright, Mrs. Winnie P.</p> <p>—B— Suddeth, Mrs. Marelene</p> <p>Azle No. 899</p> <p>Adams, Mr. Fred Adams, Mrs. Mona Bales, Mrs. Nina Clepper, Mrs. Anna Mae Jordan, Mrs. Laura Jane King, Mr. John Lee King, Mrs. Ruby Lane, Mrs. Geardline Linehan, Mrs. Loveta Gale Martin, Mr. E. E. Nation, Mrs. Melbagene Pennington, Mrs. Flora Pool, Mrs. Margaret Pugh, Mrs. Billie Rankin, Mrs. Muriel</p> <p>Shelton, Mrs. Mary Helen Smith, Mrs. Nora A.</p> <p>—B— Martin, Mrs. Eula Phillips, Mrs. Alma Reynolds, Mrs. Cathleen</p> <p>Bangs No. 467</p> <p>—A— Hash, Mr. H. H. Hash, Mrs. Ruby Lane, Mrs. Exa Segrest, Mrs. Louise</p> <p>Bellmead No. 980</p> <p>—A— Bowden, Mrs. Mary Brown, Mrs. Beulah Brown, Mr. E. R. Linam, Mrs. Denny Sue Matthys, Mrs. Alvaretta Matthys, Mr. Martin Fenney, Mrs. Betty L. Richardson, Mrs. Zelta</p> <p>Belton No. 589</p> <p>—A— Adkisson, Mrs. Mary Greathouse, Mrs. Zora Lee</p>	<p>Bertram No. 48</p> <p>—A— Crouch, Mr. Amos Crouch, Mrs. Dossie Insall, Mrs. Mildred Mabe, Mrs. Blanche White, Mr. Edward White, Mrs. Vesta</p> <p>—B— Allen, Mrs. Alice</p> <p>Blanket No. 918</p> <p>—A— Damron, Mrs. Evangeline Day, Mrs. Irene Eoff, Mrs. Blanche Richmond, Mrs. Lillie</p> <p>Blum No. 931</p> <p>—A— Reid, Mrs. Bessie Taylor, Mrs. Mary Thomas, Mr. Sam Thomas, Mrs. Thelma</p> <p>—B— Riley, Mrs. Elizabeth</p> <p>Breckenridge No. 659</p> <p>—A— Barben, Mrs. Eula M.</p> <p>Brock No. 274</p> <p>—A— Carroll, Mrs. Bernice Dunn, Mrs. Ruby</p> <p>Brownwood No. 116</p> <p>—A— Avinger, Mrs. Edna Barker, Mrs. Vera Barnett, Mrs. Gertrude Bonsor, Mrs. Ozelle Dickinson, Mrs. Ethel Fuller, Mrs. Mae Gil, Mrs. Louise Harper, Mrs. Anna Huntington, Mr. J. B. Kelly, Mrs. Lurah B. Lamkin, Mrs. Evelyn Lamkin, Mr. W. Lee Massey, Mrs. Audrey McCoy, Mrs. Annie C. Newton, Mrs. Elizabeth Savage, Mrs. Lil-Elma Smith, Mrs. Carmoleta Willhelm, Mr. A. C. Willhelm, Mrs. Blanche Winters, Mrs. Grace</p> <p>—B— Huntington, Mrs. Estelle</p> <p>Bryson No. 1022</p> <p>—A— Ainsworth, Mrs. Margaret</p>
---	--	---	--

Certificates Granted for the Year 1970-1971—District No. 3—Continued

Mitchell, Mrs. Billie
Starnes, Mrs. Leona

Burleson No. 431

—A—
Luper, Mrs. Jane
Hampton, Mrs. Margaret

Burnett No. 425

—A—
Bery, Mrs. Eunice
Dodson, Mrs. Maudena
Dodson, Mr. W. H.
Field, Mrs. LaVerne
Field, Mr. Mark
Gibbs, Mrs. Helen
Jenkins, Mrs. Jewel
Johnson,

Mrs. Willis Faye
Kelley, Mr. Dick (C. E.)
Lacy, Mrs. Stella
Lewis, Mr. Virgil
Nance, Mrs. Alba
Petrick, Mrs. Floreine
Rose, Mrs. Virgil
Smith, Mrs. Audrey
Ward, Mrs. Eunice
Ward, Mr. J. C.

—B—
Jordan, Mr. Oscar D.
Kelley, Mrs. Ruth
Lewis, Mrs. Avis
Shelburn, Mrs. Judy
Shelburn, Mrs. Mattie

Callahan No. 242

—A—
Hord, Mr. Clifton L.
Hord, Mrs. Henry Etta
LaMothe, Mrs. Alma
McWhorter,
Mrs. Oma Lou
McWhorter, Mr. W. O.
Sandlin, Miss Vella
Taylor, Mrs. LeVone

Carlton No. 949

—A—
Cozby, Mrs. Polly
Cozby, Mr. Wayne
Walton, Mrs. Zula

Castleberry No. 1028

—A—
Bloomfield,
Mrs. Marguerite
Bowne, Mr. A. S.
Bowne, Mrs. Mamie
Camp, Mrs. Noma
Deck, Mr. Francis C, Jr.
Deck, Mrs. Thelam
Jones, Mrs. Theda
Jones, Mr. Van B.
Klonaris, Mrs. Bettv L.
Partain, Mrs. Mary E.
Payne, Mrs. Wilma
Peterson, Mrs. Vista
Pribble, Mr. C. L.
Pribble, Mrs. Margaret

Roberts, Mrs. Gladys
Shahan, Mrs. Virginia
Sivley, Mrs. Alma M.
Sivley, Mr. Leo C.
Stokes, Mrs. Blanche
Ueckert,

Mrs. LaFerne H.
Ueckert, Miss Sandra
Waggoner, Mrs. Ethel
Waggoner, Mr. J. E.
Webb, Mrs. Lillie

—B—

Perry, Mrs. Jane
Shahan, Mr. E. J.
Teague, Mrs. Jane

Cross Plains No. 455

—A—
Bennett, Mrs. Alta L.
Byrd, Mrs. Blanche
Coffey, Mrs. Dixie

Centennial No. 842

—A—

Baker, Mrs. Alpha
Bullard, Mrs. Bea
Bullard, Dr. Ray E.
Coward, Mr. E. L.
Fetzer, Mrs. May
Garrett, Mrs. Anna
Miller, Mrs. Mary
Pearce, Mrs. Eda
Ross, Mrs. Orpha
Welch, Mrs. Ollie Mae
Wiley, Mrs. Rubv
Zacharias, Mrs. Doris

Cisco No. 461

—A—

Housh, Mrs. Nellie
Isenhower, Mr. John D.
Isenhower, Mrs. Roberta
Martin, Mr. Jimmie, Jr.
Martin, Mrs. Nancy
Parmer, Mrs. Sarah Ann

Clyde No. 308

—A—

Brown, Mrs. Nancy
Easterling, Mrs. Doris
Easterling, J. B., Jr.
Harris, Mrs. Lorene
Henry, Mrs. Mattie
Kitchens, Mrs. Luella
Rogers, Mrs. Jo Juan

Coleman No. 360

—A—

Grant, Mrs. Jo
Griffin, Mrs. Frankie
Laird, Mrs. Lillie
Moore, Mrs. Verda
Polley, Mrs. Pauline
Polley, Mr. W. W.
Slate, Mr. Horace C.
Thompson, Mrs. Era
Tucker, Mrs. Marylou

—B—

Manning, Mrs. Jewell
Slate, Mrs. Dora
Slate, Mrs. Thelma
Williams, Mrs. Ann
Williams, Mr. D. H.

Comanche No. 310

—A—

Bonser, Mrs. Mary Ida
Bradshaw, Mrs. Berniece
Carthen, Mrs. May Belle
Carthen, Mr. O. B.
Daniel, Mrs. Ruby
Eaton, Mrs. Carrie
Hunter, Mrs. Joy
Page, Mrs. Ruth
Roberson, Mrs. Venita
Sartor, Mrs. Ella
Steed, Mrs. Ruby
Willingham, Mrs. Alma

Copperas Cove No. 1070

—A—

Gent, Mr. Darrell
Gent, Mrs. Fannie
Hancock, Mrs. Mary E.
King, Mrs. Ruth M.
Lester, Mrs. Anna Mae
Kelly, Mrs. Ann
Parnell, Mr. W. L.

—B—

Parnell, Mrs. Etta Mae
Taylor, Mrs. Frances

Covington No. 1007

—A—

McKown, Mr. W. J.

Crescent No. 820

—A—

Adams, Mrs. Leatha
Andrews, Mrs. Leona
Burnett, Mrs. Lois
Demalade, Mr. Fred G.
Dingmore, Mrs. Laura
Dodd, Mrs. Mary Helen
Fairchild, Mr. Max D.
Fairchild, Mrs. Wanda
Fentress, Mr. Bruce
Fentress, Mrs. Sharon
Finch, Mr. F. E.
Foreman,

Mrs. Thelma R.
Gilmore, Mrs. Ruby
Harcrow, Mrs. Anne
Harrison, Mrs. Loree
Huffhines, Mrs. Leona
Huffhines, Mr. Paul
Jones, Mrs. Clara
McClure, Mrs. Wilma
McCollum, Mr. E. L.
Mason, Mrs. Mary
Meine, Mrs. Myra
Stockton, Mrs. Sue
Tedmon, Mr. Clark C.

—B—

Adams, Miss Wanda
Finch, Mrs. Mildred

De Leon No. 693

—A—

Barnes, Mrs. Dorothy
Barnes, Mrs. Elsie
Barnes, Mrs. Lola
Blitch, Mrs. Bertha
Burleson, Mrs. Roselle
Dendy, Mrs. Vera
Duncan, Mrs. Pearl
Irvin, Mrs. Pearl
Irvin, Mr. W. J.
Mohon, Mrs. Nell Rose
Perry, Mrs. Gladys

—B—

Dovell, Mrs. Gussie
Evans, Mrs. Phynis
Maughan, Mrs. Marie

Desdemona No. 512

—A—

Grisham, Mrs. Gene
Ragland, Mrs. Gussie
Wade, Mrs. Oleta

Dublin No. 910

—A—

Burdette, Mrs. Jo
Cooper, Mrs. Betty
Durham, Mrs. Bessie
Dansby, Mrs. Joan
Nelson, Mrs. Arra Lee
Nelson, Mr. Charles W.
Perry, Mr. Coy
Perry, Mrs. Louise
Ross, Mrs. Juanita
Thiebaud, Mrs. Ava
Wright, Mrs. Mary

Eastland No. 280

—A—

Boles, Mrs. Pebble
Edwards, Mrs. Mary A.
Hardeman,
Mrs. Prudie H.
Jordan, Mrs. Ima
Lverla, Mrs. Betty June
May, Mrs. Susie
Zuspann, Mrs. Eloise

E. C. Cannon No. 825

—A—

Boyd, Mr. J. L.
Carmichael,
Mrs. Beatrice
Crist, Mr. Martin
Crist, Mrs. Rosa Belle
Davis, Mrs. Helen
Morgan, Mrs. Susie B.
Pearce, Mrs. Margaret
Wilson, Mrs. Bernice

Eliasville No. 698

—A—

Allen, Mrs. Lula Mae
Price, Mrs. Hester
Walter, Mrs. Betty L.

Certificates Granted for the Year 1970-1971—District No. 3—Continued

Evant No. 962

—A—
Inabnet, Mrs. Betsy
Pruden, Mrs. Jean
Wilson, Mrs. Acenith
Wilson, Mr. O. Z.

—B—
Youngblood, Mrs. Leona
Everman No. 624

—A—
Irvine, Mrs. Bessie
Maguire, Mr. J. C.
Thompson, Mrs. Dortha
Thompson, Mr. Shirley
Ward, Mrs. May
Young, Mrs. Vermona

Florence No. 440

—A—
Atkinson, Mrs. Rosa
Caskey, Mrs. Evelyn E.

Fort Worth No. 681

—A—
Alexander, Mrs. Isabelle
Baze, Mrs. Sybil
Buffington, Mr. James
Buffington, Mr. Marvin
Cherry, Mrs. Neva Mae
French, Mrs. Palace E.
Gardner, Mrs. Mary Lou
Gipson, Mrs. Marie
Hale, Mrs. Beatrice
Kalil, Mrs. Gladys
Lambert, Mrs. Eula
Lindblom, Mrs. Zuma
Lowrey, Mrs. Violet
Lowrey, Mrs. W. C.
Moss, Mrs. Johnnie
Parkey, Mr. Clarence
Parkey, Mrs. Vesta
Penix, Mrs. Pauline
Roebuck, Mr. Jack
Roebuck, Mrs. Louise
Sanders, Mrs. Maurine
Stanley, Mrs. Lillian
Stewart, Mrs. Ruth Alice
Stice, Mrs. Evelyn B.
Whitworth, Mrs. Irma
Whitworth, Mr. W. R.

—B—
Richeson,
Mrs. Lillie Mae
Richeson, Miss Nancy

Gatesville No. 1005

—A—
Hitt, Mrs. Iola
Painter, Mrs. Eloise
Pancoake, Mrs. Elizabeth
Powell, Mrs. Ethel
Stovall, Mrs. Grace
Waddill, Mrs. Jessie
Wright, Mrs. Neta
Wymer, Mrs. Callie
Stovall, Mr. Alvis

—B—
Shoemake, Mrs. Norine

Glen Rose No. 171

—A—
Click, Mrs. Jewell
K'anary, Mrs. Billie
Gossett, Mrs. Cumy
Pugh, Mrs. Morene
Ruff, Mrs. Ethel
Trimble, Mrs. Patsy
Woodruff, Mrs. Aline

Godley No. 922

—A—
Poland, Mrs. Lucy

Goldthwaite No. 909

—A—
Eims, Mrs. Bertie
Tubbs, Mrs. Aidele
Tubbs, Mr. Walter
Welch, Mrs. Lillian

Gordon No. 788

—A—
Phillips, Mrs. Myra I.

—B—
Finch, Mrs. Nettie Mae

Graford No. 905

—A—
Ranft, Mrs. Kathryn
Vanlandingham,
Mrs. Mary

Graham No. 668

—A—
Cook, Mrs. Morean
Hannah, Mrs. Marie
Herndon, Mrs. Betty
Mills, Mrs. Grace
Patrick, Mrs. Mildred
Penix, Mr. Chauncey E.
Ramsey, Mrs. Jeneva
Reedy, Mrs. Dorothy
Roach, Mrs. Tommie
Rogers, Mrs. Earline

Granbury No. 530

—A—
Bridges Millie
Burks, Mrs. Madeline
Cherry, Mrs. Estelle
Curl, Mrs. Elva
Fidler, Mrs. Cacy
Geaslin, Mrs. Sibyl
Goodlett, Mrs. Linda
Morris, Mrs. Beulah
Pinckard, Mrs. Ann
Pinckard, Mr. Charlie
Sue, Mr. Boyd
White, Mrs. Margaret

—B—
Brooks, Mr. Floyce
Miles, Mrs. Flov

Grandview No. 828

—A—
Skinner, Mrs. Ben S.
Skinner, Mrs. Margery
Spradlin,
Mrs. Mary Belle
Tackett, Mrs. Irene

Grapevine No. 326

—A—
Harris, Mr. Henry
Hutchison, Mrs. Dorothy
Pierce, Mrs. Cleta
Praslicka, Mrs. Margie
Spencer, Mrs. Minnie Lee
Thornton, Mrs. Hael
West, Mrs. Ruby

Hadassah No. 188

—A—
Buchanan,
Mrs. Tommye Lea
Caswell, Mrs. Edith
McAferly, Mrs. Thelma
Woodfin, Mrs. Kathleen

—B—
Cocke, Mrs. Elizabeth

Haltom City No. 982

—A—
Carter, Mrs. Dorothy
Fuchshuber,
Mrs. Lorene
Jones, Mrs. Pearl
Krupey, Mrs. Ruth
Maserang, Mrs. Lydia
Middlebrook, Mrs. Nita
Miller, Mrs. Vondale
Morris, Mrs. Nettie L.
Renegar, Mrs. Hattie
Renegar, Mr. Paul N.
Rodgers, Mrs. Ruth B.
Starr, Mrs. Lena F.
Stephens, Mrs. Dollie
Stephens, Mr. Monroe
Wells, Mrs. Louise

Hamilton No. 215

—A—
Boyer, Mr. J. B.
Boyer, Mrs. Ruby E.
Dunlop, Mrs. Ruth
Dunn, Mrs. Clara
Hughes, Mrs. Ruth O.
Jones, Mrs. Nina
Short, Mrs. Mary

Handley No. 617

—A—
Casey, Mrs. Cheryl
Davis, Mrs. Shirley
Foster, Mr. Aron W.
Grimes, Mr. A. T., Jr.
Grimes, Mrs. Margaret
Gwin, Mrs. Ruth Ann
Mathews, Mrs. Eileen
Mathews, Mr. Milton H.
McAuley, Mrs. Bobby F.

McAuley, Miss Donna D.
Miller, Mrs. Ethel
Nichols, Mrs. Susie
Pike, Mrs. Mary
Rodgers, Mrs. Janie
Walker, Mr. Garland
Walker, Mrs. Virginia
Ward, Mrs. Loraine
Wellington, Mrs. Mary R.

Hico No. 419

—A—
Bullard, Mrs. Pauline
Chaney, Mrs. Clara
Griffitts, Mrs. Lucille
Jackson, Mrs. Berniece
Pesch, Mrs. Ona
Randals, Mrs. Lorene

—B—
Neel, Mrs. Carrie Mae
Ross, Mrs. Shirley

Hillsboro No. 769

—A—
Bowling, Mrs. Marjorie
Caudle, Mrs. L. C.
Crocker, Mrs. Johnie
Hubbard, Mrs. Vera
Meredith,
Mrs. Mary Ellen
Montgomery, Mrs. Hazel
Montgomery, Mr. Jerry
Phillips, Mrs. Lois
Walker, Mrs. Mary
Zube, Mrs. Lula

—B—
Meredith, Mrs. Helen

Hurst No. 1061

—A—
Adams, Mrs. Evelyn
Francis, Mrs. Janice
Keller, Mr. Gene A.
Keller, Mrs. Helen
Kleinworth, Mrs. Naomi
Luster, Mrs. Mary Helen
McDaniel, Mrs. Rosalie
Thornton, Mrs. Nancy
Wright, Mrs. Nellie

Indian Creek No. 255

—A—
Cox, Mr. B. C.
Denman, Mrs. Oma
Edington, Mrs. Eul'ia
Grady, Miss Maggie May
Hearn, Mrs. Julia
Locks, Mrs. Ellie H.
Posey, Mrs. Vela
Smith, Mrs. Marvin
Tallant, Mrs. Bess
Utzman, Mrs. Pauline

Iredell No. 850

—A—
Blakley, Mrs. Vineta
Cosdin, Mrs. Nov
Phillips, Mrs. Brenda

Certificates Granted for the Year 1970-1971—District No. 3—Continued

- Itasca No. 70**
—A—
Gilmore, Mrs. Hattie
Langford, Mr. Elmer
Langford, Mrs. Mary
Mills, Mrs. Virginia
Powell, Mrs. Eura
- Jacksboro No. 390**
—A—
Marley, Mrs. Hazel
Spearman, Mr. D. B.
Spearman,
Mrs. Elizabeth
- Joshua No. 181**
—A—
Donelson, Mrs. Nora
Hendrix, Mrs. Blanche
Morgan, Mrs. Lucille
- Keystone No. 9**
—A—
Benjamin,
Mrs. Annie Mae
Bickel, Mr. F. A.
Deweese, Mrs. Cheba
Harwell, Miss Lela M.
Lee, Mrs. Clara
McCleskey, Mrs. Artie
McElroy, Mrs. Getha
Sanders, Mrs. Carol
Smith, Mr. Homer
Smith, Mrs. Marie
Stovall, Mrs. Claris
Teague, Mrs. Effie
Watson, Mrs. Fanjane
- Killeen No. 490**
—A—
Adamson, Mrs. Millie
Blair, Mrs. Dixie
Bonner, Mrs. Patricia
Brown, Mrs. Rosealia
Brown, Mr. Wallace R.
Carson, Mr. Gordon
Carson, Mrs. Vera Ruth
Copley, Mrs. Carrie
Crabill, Mr. Loren L.
Crabill, Mrs. Norma
Glasgow, Mrs. Jewell
Hallaway,
Mrs. Ramza Rose
Harris, Mrs. Madeline
Hoover, Mrs. Lena
Jones, Mr. J. J., Jr.
Jones, Mrs. Ophelia
Mejerle, Mrs. Luella
Parker, Mrs. Anna Jean
Wells, Mrs. Estelle
- Lampsas No. 295**
—A—
Alexander, Mrs. Essie V.
Brooks, Mrs. LaVada
Canady, Mrs. Lugenia
Cofer, Mrs. Alice
Finney, Mrs. Susie
Griffin, Mrs. Laverne
- Moore, Mrs. Annie
Pratt, Mrs. Mary
Williamson, Mrs. Billie
- B—
Hanna, Mrs. Stella
- Lipan No. 127**
—A—
Baldree, Mrs. Pernie
Baldree, Mrs. Wyona
Beasley, Mrs. Willie
McAdams, Mrs. Irene
Williams, Mrs. Buena
- B—
Compton, Mrs. Josie
Self, Mrs. Kate
- Liberty Hill No. 893**
—A—
Foust, Mrs. Lois
Richardson, Mrs. Fay
Warren, Mrs. Jo
- Llano No. 216**
—A—
Blissitte, Mrs. Dorothy
Buttery, Mrs. Pearl
Davis, Mrs. Irene
Douglass, Mrs. Floyd
McGinley, Mrs. Imogene
Miller, Mrs. Carmen
Miller, Mr. W. R.
Ross, Mrs. Wilda
Shires, Mrs. Beulah
- Lometa No. 871**
—A—
Davis, Mrs. Viola
Gaines, Mrs. Wilma
Jennings, Mrs. Iva
Jennings, Mr. Sam
Mason, Mrs. Grace
Mayben, Mrs. Donah
Rasmussen, Mrs. Gladys
Rasmussen, Mrs. Louise
Wright, Mrs. Jessie
- B—
Brazil, Mr. Lee
Burnes, Mrs. Callie
- Lott No. 594**
—A—
Fincher, Mrs. Kate
Shelton, Mrs. Claudie
Zimmerman, Mrs. Anita
- Loving No. 985**
—A—
Davis, Mrs. Irene
Harmon, Mr. C. F.
Harmon, Mrs. Ollie
Loffin, Mrs. Ora
McDaniel, Mrs. Lucille
- B—
McGee, Mrs. Oleta
- Mansfield No. 876**
—B—
Dutton, Mrs. Allie Mae
- A—
Fountain, Mrs. Norma
Himes, Mrs. Gwen
- Marble Falls No. 435**
—A—
Ashby, Mrs. Margaret
Atwood, Mrs. Rennie
Black, Mr. Durwood
Black, Mrs. Ruby Lee
Cuvelier, Mrs. Jerry
Franklin, Mr. C. M.
Franklin, Mrs. Ione
Hays, Mrs. Edyth
Malone, Mrs. Ruby
Marrs, Mrs. Susie
Michel, Mrs. Bess
Phillips, Mrs. Nelle
Williams, Mrs. Bertha
Wingo, Mr. Claude
Wingo, Mrs. Tennie B.
- B—
Williams, Mr. Chester
- Mart No. 109**
—A—
Daniel, Mrs. Alda
Folley, Mrs. Karon M.
Folley, Mr. Roy R.
Henry, Mr. Dave
Henry, Mrs. Mattie Belle
Noland, Mrs. Irene
Richardson, Mrs. D'Anne
Smith, Mrs. Opal
Watson, Mrs. Creta
- B—
Watson, Mrs. Murray, Jr.
- Meridian No. 398**
—A—
Davis, Mrs. Lorean
- Mertens No. 604**
—A—
Ferguson, Mrs. Carrie
- B—
Perry, Mrs. Ola Mae
- Mexia No. 57**
—A—
Baker, Mrs. Bearice
Johnston, Mrs. Vera Lee
Layne, Mrs. Marie
Miller, Mrs. Oma
Turner, Mrs. Ella
Zumwalt, Mrs. Ruby
- McGregor No. 427**
—A—
Caldwell, Mrs. Doris
Jackson, Mrs. Loveda
Poncher, Mrs. Ruth
Stovall, Mrs. Johnnie
Williams, Mrs. Suzanne
- B—
McLennan No. 639
- A—
Asacraft, Mrs. Alvesta
Bostick, Mrs. Roxie
Bruner, Mrs. Violet
Burton, Mrs. Jennie
Davidson, Mrs. Nelle
Dillon, Mrs. Pearl
Goebel, Mrs. Amy
Goebel, Mr. Lud T.
Hanson, Mrs. Wrena L.
Ingram, Mrs. Opal
Mayhugh, Mrs. Doris
Mayhugh, Mr. E. L.
Moran, Mrs. Sarah
Morgan, Mrs. Sarah R.
Mosshart, Mrs. Elma
Powers, Mrs. Florine
Raines, Mrs. Marie
Teer, Mr. Clifford T.
- B—
Collier, Mrs. Elizabeth
Darwin, Mrs. Flora
Shidaker, Mrs. Helen
- Millsap No. 1042**
—A—
Ashley, Mrs. Maxine
Clary, Mrs. Chlodell
Guess, Mrs. Helen
Guess, Mr. Millard E.
Loan, Mr. Jesse
Loan, Mrs. Virginia
- B—
Coalson, Mrs. Hazel
- Moran No. 591**
—A—
Burton, Mrs. Erma
Huskey, Mrs. Elma May
Terry, Mrs. Etta
- B—
Cannon, Mrs. Rheba
- North Fort Worth
No. 684**
—A—
Barnes, Mrs. Mazell
Barnes, Mr. Roland
Bickham, Mrs. Frances
Bunker, Mrs. Claudine
Clouch, Mrs. Joyce
Cox, Mrs. Audrey
Cox, Mr. Glenn
Curtis, Mrs. Joan
Dunn, Mrs. Mary Alice
Garlitz, Mrs. Mildred
Gillispie, Mrs. Happy
Gillispie, Mr. J. D.
Hammack, Mr. Bert
Hammack Mrs. Elise
Hill, Mrs. Nadine
Hoffman, Mrs. Marjorie
Jones, Mrs. Margaret

Certificates Granted for the Year 1970-1971—District No. 3—Continued

Jones, Mr. Wayne P.
Kimsey, Mrs. Johnnie
Minor, Mrs. Carolyn
Mitchell, Mrs. Alice
Peters, Mrs. Rubye
Prince, Mrs. Wilma
Shelton, Mr. Cecil T.
Shelton, Mrs. Margie
Smithwick, Mrs. Helen
VanSickle, Mrs. Nella
Webb, Mrs. Edith
Wilson,
Mrs. Alice Louise

Olney No. 321

—A—
Burdick, Mrs. Vivian
Butts, Mrs. Faye
Butts, Mr. Glenn
Cooke, Mrs. Jimmie
Richerson, Mrs. Jeton
Richerson, Mr. Jim
Tanner, Mrs. Zula
Wainscott,
Mrs. Christine
Whitsitt, Mrs. Mildred

Polytechnic No. 420

—A—
Baughman, Mrs. Dortha
Baughman, Mr. John R.
Bradford, Miss Margaret
Crouch, Mrs. Vivian
Gist, Mrs. Frankie
Leach, Mrs. Virginia
McNelly, Mrs. Madalene
McRae, Mr. D. B.
Meissner, Mrs. Martha
Nelson, Mrs. Murphy
Robinson,
Miss Clara Faye
Robinson, Mr. Clyde
Skillem, Mrs. Savelle
Wellman, Miss Barbara
Wellman, Mrs. Hazel
Wellman, Mr. Leon
White, Mrs. Ludie
Williams, Miss Hortense

—B—
Childress, Mrs. Leona
Thornton, Mr. Eugene

Prudence No. 159

—A—
Baker, Mrs. Bessie B.
Brooks, Mrs. Bonnie
Daniels, Mrs. Grace
Fitts, Mrs. Mary
Garrett, Mrs. Byrdie
Guilliams, Mrs. Dainty
Guilliams, Mr. Ira
Hinds, Mrs. Edna Jo
Holland, Mr. Ed H.
Holland, Mrs. Mary
Ivey, Mrs. Inez
McAdams, Mrs. Faye
McAdams, Mr. Joe
Murry, Mrs. Maytie
Murry, Mr. James T.
Palmer, Mrs. Gladys
Snyder, Mrs. Dorothy B.

Ranger No. 275

—A—
Lummus, Mrs. Auda

Regina No. 283

—A—
Allen, Mrs. Ruth
Clary, Mrs. Bessie
Darden,
Mrs. Joyce Maxine
Draper, Mrs. Mary Allen
Fenn, Mrs. Doris
Hulme, Mrs. Fay
Rachnig, Mrs. Joyce
Remington, Mrs. Belle
Sechrist, Mrs. Lucille
Smith, Mrs. Juanita
Standefer, Mrs. Carrie
Standefer, Mr. Jim
Turner, Mrs. Vera
Zander, Mrs. Mabel

—B—
Gambrell, Mrs. Johnnie
Hudson, Mrs. Lila
Mitchell, Mrs. Charline
Sides, Mrs. Lillian

Richland Hills No. 1040

—A—
Arnold, Mr. Herbert L.
Arnold, Mrs. Maude
Burnes, Mrs. Maxine
Chick, Mrs. Alice
Chick, Mrs. Dawn
Chick, Mr. T. J.
Farris, Mr. A. M.
Griffith, Mr. Claud
Griffith, Mrs. Una
Hipp, Mrs. Mary
Hodge, Mrs. Christine
Jones, Mrs. Bobbie
Kee, Mr. Earl
Kirby, Mrs. Vallie Linn
Otwell, Mrs. Josie
Simpson, Mr. Marvin, Jr.
Stone, Mr. K. H.
Stone, Mrs. Violet
Sturgeon, Mrs. Betty
Wheeler, Mrs. Pat

—B—
Kee, Mrs. Jeanette

Ridglea No. 999

—A—
Bell, Mr. J. C.
Cox, Mrs. Josie May
Downe, Mrs. Gladys
Gold, Mrs. Jeannette
Haag, Mrs. Jo Ann
Hall, Mrs. Lydia M.
Harry, Mrs. Esther
Henrietta, Mrs. Jewell
Johnson, Mrs. Dorothy
Langford, Mrs. Lettie
Langford, Mr. W. L.
Miller, Mrs. Lola
Peavler, Mrs. Hester
Reeves, Mrs. LaVerne
Reeves, Mrs. Christine

Reeves, Mr. Walton H.
Roberts, Mrs. Elizabeth
Rost, Mrs. Vera
Shackelford,
Mr. Dale W.
Shackelford, Mrs. Joy
Sublett, Mrs. Nancy

—B—
Bell, Mrs. Paula Dee
Brooks, Mr. Cecil B.
Brooks, Mrs. Cynthia
Clary, Mrs. Margaret R.
Ewen, Mrs. Bernice
Smith, Mrs. Sharalyn L.
Smith, Mrs. Wanell

Rio Vista No. 343

—A—
Chambers, Mrs. Alice
Clifton, Mrs. Minnie
Cooper, Mrs. Adella M.
McLean, Mrs. Jo
Nickell, Mrs. Mavis
Wilbanks, Mrs. Kathryn

—B—
Campbell, Mrs. Rosa

Rising Star No. 277

—A—
Carleton, Mrs. Celestine
Carleton, Mr. Wilson
Jarrett, Mrs. Lila
Jones, Mrs. Olive B.
Jones, Mrs. Opal Dale
Maynard, Mr. Floy J.
Maynard, Mrs. Letha C.
Morrison, Mrs. Grace
Price, Mr. Fred
Price, Mrs. Lulu
Stock, Mrs. Winnie Lee
Wright, Mrs. Bess L.

—B—
Bucy, Mrs. Carrie

Riverside No. 834

—A—
Baker, Mrs. Sallie Jo
Ball, Mrs. Sadie
Bradly, Mr. M. D.
Cole, Mrs. Vivian
Ellison, Mrs. Ophelia
Franklin, Mrs. Hilda
Gallop, Mrs. Jeannie
Hanvey, Mrs. Alva
Harris, Mrs. Rosa Mae
Jamison, Mrs. Mildred
Lawson, Mrs. Clara Bess
Lilly, Mrs. Bertha
McMahon, Mrs. Abbie Jo
McNaughton,
Mrs. Lillian
Painter, Mrs. Opal
Parish, Mrs. Floy
Rippy, Mrs. Sadie
Robinson, Mrs. Alice
Smith, Mr. Noel A.
Stith, Mrs. Lucille
Vaughan, Mr. J. B., Jr.
Wilson, Mr. Harlan

Wilson, Mrs. Lydia Nell
Woodson, Mr. James L.

—B—
Chambliss, Mr. Tom
Chambliss, Mrs. Thylis
Passmore,
Mrs. Meda Beth

Rosebud No. 694

—A—
Farks, Mrs. Mattie
Reaves, Mrs. Ikey Ann
Robertson, Mrs. Ella

—B—
Dorner, Mrs. Myrtle

Round Rock No. 316

—A—
Early, Mrs. Geneva
Kavanaugh, Mrs. Birdie
Martin, Mrs. Echo
Robertson, Mrs. Anna
Robertson, Mrs. Iva Lee
Warren, Mrs. Lillian

Ruth No. 20

—A—
Blackburn, Mrs. Betty
Bowen, Mr. H. W.
Carmichael, Mrs. Maxine
Fowler, Mrs. Roberta
Horton, Mrs. Billie
Horton, Mr. J. T.
Horton, Mrs. LaJean
Sonntag, Mrs. Audrey
Williams, Mrs. Mary

San Saba No. 191

—A—
Colwell, Mrs. Fannie B.
Holland, Mrs. Bertha
Johnson, Mrs. Elouise
Schneider, Mrs. Vada
Lusster, Mrs. Hortense

—B—
Boynton, Mr. Sam G.
Robinson, Mrs. Virginia

Santa Anna No. 247

—A—
Bass, Mrs. Rose
Bostick,
Mrs. Willie Jean
Grantham, Mrs. Blanche
Henderson, Mrs. Edna
Henderson, Mrs. Zuda
Herndon, Mrs. Lillian
Newman, Mrs. Verna Lee
West, Mrs. Viona

Santo No. 270

—A—
Sparks, Mrs. Delana

—B—
Rucker, Mrs. Josie

Certificates Granted for the Year 1970-1971—District No. 3—Continued

Sipe Springs No. 416

—A—

Anderson, Mrs. Winnie
Collins, Mrs. Madalin
Johnston, Mrs. Vina Mae
Lewis, Mrs. Edith

South Hills No. 835

—A—

Blaine, Mrs. Ruth
Brown, Mr. Jan N.
Burbank, Mrs. Frances
Canon, Mrs. Imma
Edwards, Mrs. Viola
Garretson, Mrs. Bettie
Goolsby, Mrs. Lucille
Hearrell, Mrs. Flora B.
Kendall, Mrs. Claribel
Lewis, Mrs. Ruth S.
Poer, Mrs. Billie
Porter, Mrs. Earnesteen
Porter, Mr. Richard T.
Randall, Mrs. Opal W.
Rucker, Mrs. Nadine
Sanderford, Mrs. Helen
Tally, Mrs. Ellna Fay

Southside No. 673

—A—

Barclay, Mrs. Irene
Barnes, Mrs. Mildred
Chancellor, Mrs. Loyce
Cluck, Mrs. Janice
Dillard, Mrs. Winnie
Harrison, Mrs. Bettye
Harrison, Mr. Charles
Hogue, Mrs. Charlotte
Hogue, Mr. Thomas
Kimpson, Mrs. Julia
Sink, Mrs. Judy
Teague, Mrs. Pauline
True, Mrs. Winifred W.
Walsh, Miss Barbara M.
Walsh, Mr. Blount E. A.
Walsh, Mrs. Helen
Wilson, Mrs. Zena
Young, Mrs. Allene

—B—

Kittoe Mrs. Mary L.
Maughan, Mrs. Louise

Springtown No. 801

—A—

Hillin, Mrs. Laverne
Hillin, Mr. W. C.
Stewart, Mrs. Fay
Stewart, Mr. W. E.
Thomson, Mr. John H.
Thomson, Mrs. Virginia

Star Mountain No. 966

—A—

Boykin, Mrs. Huldah
Clary, Mrs. Choella
Garrett, Mr. Randolph
Hawkins, Mrs. Helen
Sheldon, Mrs. Eulabel
Young, Mrs. Arva
Young, Mr. E. C.

Stephenville No. 801

—A—

Anglin, Mrs. Gracie
Anglin, Mr. Curtis
Bone, Mrs. Ruth
Cole, Mrs. Florence
Dixon, Mrs. Juanita
Lata, Mrs. Clara
Lacta, Mr. Melvin
Moore, Mrs. Gladys
Overman, Mrs. Melba
Parham, Mrs. Jessie
Parham, Mr. Oscar
Rhea, Mrs. Gladys
Underwood, Mrs. Leta

Strawn No. 361

—B—

Rushing, Mrs. Selma
Stringer, Mrs. Bernita

Tarran No. 8

—A—

Beamesdufer,
Mrs. Rhonda
Boone, Mrs. Fran
Boone, Mr. Sam G.
Bratcher, Miss Bobbye
Bratcher, Mrs. Lynn H.
Fisher, Mrs. Mary Grace
Garrett, Mrs. Modelle
Greer, Mrs. Mildred
Jackson, Mrs. Dona
Kirbie, Mrs. Phillis G.
Lewark, Mrs. Mary
Loya, Mr. James
Parker, Mr. Stanton C.
Parker, Mrs. Vena H.
Perry, Mrs. Evalene
Portlock, Mrs. Hazel
Reynolds, Mrs. Suzanne
Sanders, Mrs. Nell
Starr, Mrs. Countess
Walls, Mrs. Bobbie
Walls, Mr. Dean
White, Mr. A. M.
White, Mrs. Mary S.
Wilson, Mrs. Myrtle
Wright, Mrs. Maude
Zelman, Mrs. Lola H.

—B—

Perry, Mr. B. R.

Taylor No. 573

—A—

Alexander, Mrs. Roma
Barber, Mrs. Thelma
Baker, Mrs. Rosalie
Bart, Mrs. Fannie Mae
Crawford, Mrs. Kittie
Hale, Mrs. Delores

Temple No. 153

—A—

Alexander, Mrs. Dorothy
Anderson, Mrs. J. W.
Anderson,
Mrs. Stella Lee
Bachus, Mrs. Mattie

Bell, Mrs. Ava Lee
Bouilly, Mrs. Eva
Boyd, Mrs. Wilma
Chasteen, Mr. Frank
Chasteen, Mrs. LaVeme
Copeland, Mrs. Ruth
Huff, Mrs. Mary
Janeway, Mrs. Cuba
Manning, Mrs. Katherine
McAlexander,
Mrs. Ruby Dee
Mosshart, Mr. Lee
Mosshart, Mrs. Lucile
Puett, Mrs. Martha J.
Puett, Mr. W. A.
Redwine, Mrs. Lois
Venable, Mr. Marvin
Lieske, Mr. Albert

—B—

Simpson, Mrs. Mildred
Williams, Mrs. Etta

Throckmorton No. 500

—A—

Atkinson, Mrs. Belle
Estridge, Mr. C. B.
Estridge, Mrs. Eunice
Harrington, Mrs. Vivian
Jones, Mrs. Odessa
Kirkland, Mrs. Ola
Sanders, Mrs. Frances
Sanders, Mr. L. R.

Troy No. 72

—A—

Moore, Mrs. Lucille
Thaxton, Mrs. Ariel

—B—

Henry, Mrs. Carol

Valley Mills No. 97

—A—

Ekrut, Mrs. M. E.
Filler, Mrs. Violet
Gilbreath, Mrs. Hazel
Olson, Mrs. Lucille

—B—

Seawright, Mrs. Eula

Vashti No. 32

—A—

Boyd, Mrs. Eva
Burchard, Mrs. Mattie
Burton, Mrs. Margaret
Cagle, Mrs. Sue
Curtis, Mrs. Clara
Dunaway, Mrs. Lucile
Dusek, Mr. Ed
Fisk, Mrs. Lucile T.
Hall Mrs. Leta M.
Hawkins, Mrs. Eska M.
Hines, Mrs. Ruby P.
Kennedy, Mrs. Natalie
Komegay, Mrs. Geoffrey
Longmire, Mrs. Ruth
Martin, Mrs. Oma
Moore, Mrs. Nell
Stokes, Mrs. Anne

Swan, Mrs. Bertha
Williams, Mrs. Mildred

—B—

Brookes, Mrs. Pearl
Dillard, Mrs. Ellen
Hamrick, Mrs. Lena Mae
Poteet, Miss Eunice

Venus No. 922

—A—

Campbell, Mr. H. E.
Campbell, Mrs. Virginia
Simmons, Mrs. Mildred

Waco No. 7

—A—

Collins, Mrs. Ploma
Deacon, Miss Ruth
Fortune, Mrs. Lucille
Hoyle, Mrs. Laura Lee
Hutchinson, Mrs. Ruth
Jaynes, Mr. Thomas B.
Kaiser, Mrs. Evelyn
Kron, Mrs. Alma
Magee, Mrs. Edna
Martin, Mrs. Hallie
McGinty, Mrs. Hazel
McKinney, Mrs. Lillian
Miller, Mrs. Doris S.
Nobles, Mrs. Mildred
Pluenneke, Mrs. Florrie
Strange, Mrs. Florence
Strathdee,

Mrs. Fannie Lee
Taylor, Mrs. Barbara
Weir, Mrs. Bertha

—B—

Wilson, Mrs. Gladys

Walnut Springs No. 401

—A—

Corley, Mr. Arthur
Corley, Mrs. Lois
Edge, Mrs. Agnes
Lilly, Mrs. Blanche
Rundell, Mrs. Leone
Russell, Mrs. Hattie

—B—

Heartsill, Mrs. Eva

Walter Baldwin No. 929

—A—

Comer, Mrs. Thelma
Eidson, Mrs. Hazel
Gant, Mrs. Alma
Hutchison, Mrs. Maurine
Loving, Mr. O. R.
Loving, Mrs. Ruby
Mosby, Mrs. Mary Nell
Shaw,

Mrs. Mable Lucille
Whately, Mrs. Juanita

Weatherford No. 21

—A—

Barbee, Mrs. Viola
Cuthbertson,
Mrs. Martha

Certificates Granted for the Year 1970-1971—District No. 3—Continued

Cuthbertson, Mr. M. S.
Hall, Mrs. Lois
Long, Mrs. Ruth
Prichard, Mrs. Madalene
Robinson, Mrs. Christine
Scott, Mrs. Mary
Stroub, Mrs. Myrtle
Vincent, Mrs. Bernadine
Vincent, Mr. Gus

—B—

Berkley, Mrs. Susie

Wedgwood No. 756

—A—

Bowling, Mrs. Lou
Brown, Mrs. Elizabeth
Bunten, Mrs. Myrna
Cox, Mrs. Janella
Eford, Mrs. Doris
Eford, Mr. John A.
Geron, Mrs. Audrey
Geron, Mr. Floyd
Golden, Mrs. Blondell
Justice, Mrs. Marie
Justice, Mr. Marvin

Koontz, Mrs. Sarah Jane
Lewis, Mrs. Mildred
McReynolds, Mr. Harris
McReynolds,

Mrs. Lulu Nell
Oliver, Mrs. Louise
Parish, Miss Elizabeth
Plumlee, Mrs. Mildred
Shaver, Mrs. Thenia
Sturdivant, Mr. Donald
Sturdivant, Mrs. Inez
Sullivan, Mrs. Geraldine
Tingle, Mrs. Fritz
Warden,

Mrs. Jimmie Lee
Waters, Mrs. Gladys
Webb, Mr. H. Hynds
Webb, Mrs. Gertrude

—B—

Lindsey, Mr. J. D.
Sullivan, Mr. Edgar

West No. 203

—A—

Grudziecki, Mrs. Betty

Johnson, Mrs. Alta
Thompson, Mr. Roy O.
Thompson, Mrs. Zelma

White Settlement
No. 1055

—A—

Barnes, Mr. George B.
Barnes, Mrs. Neta B.
Bunnell, Mrs. Frances
Chambers, Mrs. Ella
Flowers, Mr. Don
Flowers, Mrs. Maxine
Goggans, Mrs. Dorothy
Greene, Mrs. Bobbie J.
Greene, Mr. Robert E.
Lyles, Mrs. Lillie
Murray, Mr. Lee
Richardson, Mrs. Belle
Swaim, Mrs. Rose
Winn, Mrs. Nancy

—B—

Griggs, Mrs. Vera

Whitney No. 930

—A—

Ballew, Mrs. Mary Alla
Campbell, Mrs. Louise
Campbell, Mr. Odus
Cridler, Mrs. Frances
Hill, Mrs. Bertie
Mallory, Mrs. Eva
Tidwell, Mrs. Ona Mae

Woodson No. 679

—A—

Horry, Mrs. Modena
Shanks, Mrs. Hattie

Zephyr No. 932

—A—

Belvin, Mrs. Janie
Nelson, Mrs. Jimmie
Sikes, Mrs. Irene
Triplitt, Mrs. Allie
Triplitt, Mrs. Bonnie

—B—

Gist, Mrs. Jewel

CERTIFICATES GRANTED FOR THE YEAR 1970-1971—District No. 4

Aldine No. 1088

—A—

Bradford, Mrs. Jean
Bradford, Mrs. R. E.
Brittain, Mrs. Betty
Cain, Mrs. Nell
Harris, Mrs. Guindola
Harris, Mrs. Juanita
Howard, Mrs. La Tae
Love, Mrs. Ann
Love, Mr. R. W.
Love, Mrs. Mildred
Love, Mr. Robert O.
Marriott, Mrs. Elaine
McDonald, Mrs. Marilyn
McNew, Mrs. Betty
McNew, Mr. Othey
Meece, Mrs. Laura
Parker, Mrs. Reba
Patterson, Mrs. Norma
Pilkenton, Mrs. Kay
Pilkenton, Mr. Leo S.
Schumack,
Mrs. Willie Mae
Smith, Mrs. Loucille
Stich, Mrs. Lelia
Stiles, Mrs. Annette
Wells, Mrs. Betty

—B—

Tabor, Mrs. Annie

Almeda No. 1081

—A—

Dodgen, Mrs. Indabell
Gibson, Mrs. Twila
Gradick, Mrs. Alma
Hahn, Mrs. Geraldine
Harris, Mrs. Lois
Hill, Mrs. Charline

Dodgen, Mr. Howard W.
Millsap, Mrs. Martha
Panack, Mrs. Opal
Riley, Mr. John C.
Riley, Mrs. Pauline
Scott, Mrs. Velma

—B—

Ansel, Mrs. Laura F.
Myers, Mrs. Gladys
Reich, Mrs. Margaret

Alvin No. 15

—A—

Bahler, Mrs. Irene
Bahler, Mr. R. F.
Benford, Mrs. Joan
Cobb, Mrs. Betty
Coleman, Mr. Howard
Coleman, Mrs. Myrtle
Garden, Miss Margie
Gove, Mrs. Charlotte
Hoffman, Mrs. Margaret
Hunt, Mrs. Myrtle R.
Hunt, Mr. R. E.
McKitham,

Mrs. Katharine
Miller, Mr. Berry
Miller, Mrs. Rosalie
Reuwer, Mrs. Uva
Rezek, Ellalouise
Springer, Mrs. Dorothy
Summers, Mrs. Bernice

Anahuac No. 649

—A—

Gibson, Mrs. Annie L.
Goodsell, Mrs. Mary
Sandlin, Mrs. Elles

Sandlin, Mr. James
Sandlin, Mrs. Evelyn

Andral Vann No. 741

—A—

Becker, Miss Alvina
Cook, Mrs. Ora
Cox, Mrs. Janie
Denson, Mr. Carl T., Jr.
Horne, Mrs. Pauline
Jackson, Mrs. Evadean
Lemke, Mrs. Cathinne
Mason, Mr. B. M.
Mason, Mrs. Georgiana
McLool, Mrs. Evelyn
McNeill, Mrs. Cuba Mae
Schoepper, Mrs. Laura
Scrivner, Mrs. Fay
Springborn,
Mrs. Florence
Tuffly, Mrs. Lillian
Willburn, Mrs. Lucille
Woodrome,
Mrs. Irene M.

Angleton No. 54

—A—

Brannam, Mrs. Henrietta
Counts, Mr. V. E.
Easterling, Mr. A. R.
Easterling, Miss Judy
Easterling, Mrs. Pauline
Fox, Miss Nell
Harris, Mrs. Imogene
Rogers, Mr. F. L.
Rogers, Mrs. Lucy B.
Sheffield, Mrs. Carla D.
Sherman, Mrs. Faye
Snow, Mrs. Ada C.
Taylor, Mrs. Ella Mae

Archives No. 1095

—A—

Barker, Mrs. Georgia
Bell, Mrs. Euna
Brown, Mrs. Leona
Davis, Mrs. Jessie
Graham, Mrs. Zula Mae
Guye, Mrs. Willie Mae
Johnson, Mrs. Carol
Johnson, Mr. F. G.
Johnson, Mrs. Sevola
Sanford, Mrs. Betty
Woodall, Mrs. Erlene

—B—

Billeaud, Mrs. Allene
Eska, Mrs. Hazel F.
Hodson, Mrs. Jean
Musgrave, Mrs. Vada
Patterson, Mrs. Dorothy
Spears, Mrs. Jewell
Wallin, Mrs. Frances
Wood, Mrs. Lillie

Augusta No. 317

—A—

Minler, Mrs. Velma

—B—

Day, Mr. M. E., Jr.
Farmer, Mrs. Ealey

Bastrop No. 64

—A—

Breedin, Mrs. Clara
Gray, Mrs. Natha
Pfieffer, Mrs. Margaret
Ragan, Mrs. Clarice
Schuyler,

Mrs. Thelma Lee

Certificates Granted for the Year 1970-1971—District No. 4—Continued

—B—

Darden, Mrs. May
Hipp, Mrs. Jewel
Norment, Mrs. Bess
Norment, Miss Sue
Owens, Mr. Doyle C.
Owens, Mrs. Rachel L.
Swilley, Mrs. Mabel

Bay City No. 380

—A—

Alexander, Mrs. Pearl
Burchfield,
Mrs. Nannie Belle
Coyle, Mrs. Margaret
Davis, Mr. E. C.
Davis, Mrs. Myrtle
Erickson, Mrs. Carrie
Glover, Mr. J. C.
Glover, Mrs. Maxine
Ingram, Mrs. Keye
Mielsch, Mrs. Evelyn
Mielsch, Mr. John Paul
Morehead, Mrs. Ida
Morgan, Mrs. Mary Anne
Newman, Mrs. Rose
Norris, Mrs. Johanna
Oates, Mr. Carl
Oates, Mrs. Opal
Powell, Mrs. Ola Mule
Quinn, Mrs. Fern
Reynal, Mrs. Billie Jean
Ruth, Mrs. Frankie
Sutton, Mrs. Thelma
Taylor, Mrs. Korah Belle
Wakefield, Mrs. Alma
Wakefield, Mr. Paul
Watkins, Mrs. Shirley

—B—

Conroy, Mrs. Mattie
Cook, Mrs. Annette
Powell, Mr. Ben F.
Simar, Mrs. Marguerite

Beaumont No. 71

—A—

Fielder, Mrs. Tommie R.
Fones, Mrs. Selma
Goode, Mrs. Mabel
Johnson, Mrs. Rachel
Lambright, Mrs. Hazel
Loper, Mr. Herbert C.
Loper, Mrs. Loyce
Lutenhacker,
Mrs. Thelma
Seller, Mr. Lester A.
Sellers, Mrs. Violet
Virgilio, Mr. Ben, Jr.
Virgilio, Mrs. Catherine

—B—

Cherry, Mrs. Joann

Bellaire No. 1021

—A—

Barker, Mrs. Velia Del
Conington, Mrs. Nancy
Hardaway, Mrs. Ruth
Hicks, Mrs. Carolee
Jackson, Mrs. Lois

Jacobs, Mrs. Lucille
Jacobs, Mr. Manuel
Jeffries, Mrs. Lorena
Knoll, Mrs. Ellen
Ping, Mrs. Elizabeth
Ray, Mrs. Hellen
Roberts, Mrs. Billie
Sheets, Mrs. Leah
Siems, Mrs. Audramaua
Siems, Mr. Douglas W.
Slaughter, Mrs. Alethia
Upchurch, Mr. J. D.
Upchurch, Mrs. Mildred
Widerstrom, Mrs. Ruth

—B—

Byrd, Mrs. Juanita
Sizemore, Mrs. Alma
Woodard, Mrs. Joy L.

Bellville No. 611

—A—

Balke, Mrs. Celesta
Campbell, Mrs. Mary L.
Current, Mr. John L.
Eckleberg, Mrs. Sadie
Jennings, Mr. Fleck
Jennings, Mrs. Leona
Kigsenwetter,
Mrs. Zoe Ann
Mittanck, Mrs. Gussie
Roos, Mrs. Olivia
Wade, Mrs. Myrtle

—B—

Chatfield, Mrs. Bess
Mittanck, Mr. Leon R.
Stephens, Mrs. Verda

Bethlehem No. 728

—A—

Banth, Mrs. Bernadine
Belk, Mrs. Frances
Belk, Mr. Gene
Cleveland, Mrs. Dorothy
Cleveland, Mr. Jack
Cordell, Mrs. Clara
Darby, Mrs. Doris
Eitzen, Mrs. Martha
Goettie, Mrs. Edna
King, Mrs. Mary Jane
Mattocks, Mrs. Lucille
Neely, Mrs. Geraldine
Poole, Mr. Aubrey H.
Poole, Mrs. Audra
Prell, Mrs. Leola
Ricks, Mr. Dervey H.
Ricks, Mrs. Viola
Stevens, Mrs. Mary
Thomas, Mrs. Beth
Uzzie Mrs. Olive
Walker, Mrs. Lola F.
Wells, Mrs. Katie

—B—

Cook, Mr. A. M.
Cook, Mrs. Velma

Bluebell No. 856

—A—

Anderson, Mrs. Betty
Arnold, Mrs. Edna
Avalos, Mrs. Ola Mae
Bailey, Mrs. Edna
Bringhurst, Miss Nancy
Carbaugh, Mr. Lyle
Dripprea, Mrs. Elsie
Elliott, Mrs. Gretchen
Elliott, Mr. John
Frazier, Mrs. Hal C.
Frazier, Mrs. Ophelia
Hill, Mrs. Leahbelle
Logue, Miss Eugenia J.
Mantranga, Mrs. Sally
Monroe, Mrs. Hilda
Rogers, Mrs. Billie
Smith, Mr. Jack O.
Talley, Mrs. Ann
West, Mrs. Freda

Brazoria No. 74

—A—

Andrews, Mrs. Barbara
Andrews, Mr. J. F.
Basc, Mrs. Bessie
Beard, Mrs. Marie
Chambers, Mrs. Vera
Eason, Mrs. Anna
Liles, Mrs. Ruby
Palmer, Mrs. Mayme
Jackson, Mrs. Hazel
Riggs, Mrs. Dorothy

Brenham No. 144

—A—

Becker, Mrs. Leona W.
Dillon, Mrs. Phoebe
Ham, Mrs. Charlene
Hannath, Mrs. Dorothy
Hunt, Mrs. Ethel
Meyer, Mrs. Harriet
Tracy, Mrs. Carol
Whitmarsh,
Mrs. Marilyn

—B—

Dorbritz, Mrs. Hortense
Sommer, Mrs. Josephine

Bridge City No. 1038

—A—

Brown, Mrs. Alta
Brown, Mr. Purdy
Helton, Mrs. Lillian
Martin, Mr. Eugene C.
Martin, Mrs. Louise
Peveto, Mrs. Clara
Peveto, Mrs. Mary
Plunk, Mrs. Virginia
Reed, Mrs. Minnie
Traham, Mrs. Tuzie

—B—

Kiibhl, Mrs. Ruth

Broadus No. 889

—A—

Haneey, Mrs. Ida

Harieiy, Mrs. Tommie
Lacey, Mrs. Hazel
Mott, Mrs. Hazel
Powell, Mrs. Sallie
Sims, Mrs. Hazel
Wells, Mrs. Orena
Woods, Mrs. Maxie

—B—

Askew, Mrs. Carole
Gartman, Mrs. Ruth
Holloway, Mrs. Fay
Wells, Mrs. Allie

Buna No. 968

—A—

Davis, Mrs. Vera
Goode, Mrs. Nancy
Plake, Mrs. Cora
Strickland, Mrs. Mary
White, Mrs. Catherine

—B—

Wright, Mrs. Ruth

Brookshire No. 652

—A—

Carroll, Mrs. Betty
Halbison, Mrs. Durelle
Koen, Mrs. Jeanette
Pattison, Mrs. Hazel S.
Robichaux, Mrs. Mabel
Wieting, Mrs. Lenora

—B—

Dodson, Mrs. Ozie

Bronson No. 337

—A—

Clark, Mrs. Pauline
Marsburn, Mrs. Aurelie
Nelson, Mrs. Dura
Russell, Mrs. Lois
Sharkie, Mrs. Morris
Wood, Mrs. Ethyl

Buffalo No. 157

—A—

Dunn, Mrs. Thelma
Jones, Mrs. Irene
Jones, Mrs. Maudie
Jones, Mr. Norman
Moore, Mrs. Lois
Morgan, Mrs. Dean
Moore, Mr. A. M.

Bryan No. 222

—A—

Abel, Mrs. Jennie
Buchanan, Mrs. Frances
Buchanan, Mrs. Ila Mae
Carter, Mrs. Betty
Farmer, Mrs. Winnie C.
Goss, Mrs. Lula Mae
Gray, Mrs. Martha
Huebner, Mrs. Effie
Jones, Mrs. Nina
Jones, Walter Carl
Lovell, Mrs. Alene

Certificates Granted for the Year 1970-1971—District No. 4—Continued

- Lovell, Mrs. Ernest
Murray, Mrs. Bernadean
Powers, Mrs. Norine
Wilderson, Mrs. Maudell
Wilson, Mrs. Patsy
Worham, Mrs. Irene
Yeager, Mrs. Johanna K.
- B—
Buchanan, Mrs. Henry
Griffin, Mrs. Lillie Mae
- Caldwell No. 976**
- A—
Barker, Mrs. Doris
Duewall, Mrs. Sharon
Schiller, Mrs. Frances
- Calvert No. 563**
- A—
Terry, Mrs. Belle
Wiese, Mrs. Dottie
Wyser, Mrs. Lucille
- B—
Wyser, Mrs. Lucille
- Cameron No. 553**
- A—
Allen, Mrs. Bessie
Allen, Mrs. Winifred
Bowling, Mrs. Roberta
Dodson, Mrs. Mable
Harsha, Mrs. Gertrude
Kuehl, Mrs. Carrie D.
Lee, Johnnie R.
Lester, Mrs. Lillian
White, Mrs. Eva
White, Mrs. Dan
- B—
Barr, Carol S.
Brock, Mrs. Stella
- Cedar Bayou No. 11**
- A—
Ahlf, Mrs. Wilma
Anderson, Mrs. Barbara
Burns, Mrs. Helen
DeBruhl, Mrs. Annie
Donnally, Mrs. Bonnie
Dokocil, Mrs. Thelma
Ferguson, Mrs. Lorieane
Fowler, Mrs. Rose
Krolczyk, Mrs. Mary
Parker, Mrs. Frances
Pfistner, Mrs. Bessie
Prigmore, Mrs. Jean
Prigmore, Thomas L.
Shults, Mrs. Jeanette
Sturrock, Mrs. Ersula
Pittman, Mrs. Joice Fae
- B—
Bodine, Mrs. Mary
- Center No. 348**
- A—
Davis, Mrs. LaMerle
McSwain, Mrs. Evie Lee
- Watkins, Mrs. Norrid
Watson, Mrs. Elizabeth
Winningham, Mrs. Edith
- B—
Wiggins, Mrs. Fleta
- Centerville No. 1002**
- A—
Ellis, Mrs. Neta June
Hill, Mrs. Oneta
- Channelview No. 594**
- A—
Balentine, Marie
Balentine, Hurshell
Boyer, Mrs. Marion
Borns, Mrs. Isabelle
Coward, Mrs. Marie
DeWeese, Mrs. Trudie
Edwards, Velma
Elmore, Mrs. Dee
Gray, Mrs. Ernestine
Hill, Mrs. Pat
Hill, Richard
Hopkins, Mrs. Adelle
Kizer, Mrs. Elsie
Knox, Mrs. Deone
Pilling, Mrs. Elinnor
Riley, Mrs. Hazel
Rodgers, Mrs. Pauline
Salyer, Mrs. Eilene
Seward, Mrs. Mable
Smith, Mrs. Catherine
Smith, Lindy L.
Smith, Frank
Smith, Mrs. Nell
Tidwell, Mrs. Rose
Wagstaff, Mrs. Ray
Wagstaff, John H.
Walker, Patsy
Walls, Mrs. Lula Jane
Whitmore, Mrs. Nellie
- B—
Dunaway, Mrs. Myrtie
Matzke, Mrs. Sandra
Reynolds, Mrs. Dorothy
Sepulveda,
Mrs. Charlotte
Welsh, Henry T.
Whitman, Mrs. Mary
- Cleveland No. 465**
- A—
Dove, Mrs. Lillian
Lewis, Mrs. Odessa
Spence, Mrs. Hattie
- B—
Allen, Mrs. Janice
Hicks, Mrs. Amy
McGill, Mrs. Florence
- Clute No. 1011**
- A—
Canady, Mrs. Billie
Godfrey, Mrs. Armetta
Green, Mrs. Jeanne
Karr, Mrs. Irene
Lunsford, Mrs. Bobbie
- Lunsford, Dan
Mellette, Mrs. Betty
Paladino, Mrs. Elsie
Paladino, John P.
Schell, Mrs. Mary
Swanner, Mrs. Ollie Mae
Tanner, Mrs. Maxine
- Colmesneil No. 1068**
- A—
Almond, Mrs. Dorothy
Almond, James N.
Boyett, Mrs. Ella
Griffith, Mrs. Estella
Ogden, Mrs. Bernice
Ogden, Mrs. Odna
Owing, Mrs. Kathleen
Stephen, Mrs. Lucile
- B—
Christy, Mrs. Gladys
Christy, Rex
- College Station No. 1026**
- A—
Boyett, Mrs. Mary
Cloud, R. C.
Crow, Mrs. Weltha
Hanson, Mrs. Virginia
Huey, Mrs. Jimmie Lee
Johnson, Mrs. Lynn
Lloyd, Mrs. Ellen
Shanks, Mrs. Bessie
Shanks, W. B.
Smyth, Mrs. Lillian
Trossen, Mrs. Mary
- Columbus No. 324**
- A—
Beken, Mrs. Karen
Dunn, Mrs. Willyne
Klein, Charles
Klein, Mrs. Clara
Langston, J. H.
Spindler, Leo W.
Wilburn, Mrs. Corinne
Wilburn, G. P.
- B—
Langston, Mrs. Frieda
LeBleu, Mrs. Annie
- Comroe No. 710**
- A—
Boles, Mrs. Clara
Buckalew, Mrs. Dorothy
Byrd, Mrs. Lucile
Dockery, Mrs. Pinkie Lou
Main, Mrs. Ruth
Metcalf, Mrs. Naomi
Mizell, Mrs. Ethel
Plumlee, Mrs. Virginia
Price, Mrs. Maggie Mae
Richards, Mrs. Opal
Showers, Mrs. Lucille
Thornton, Mrs. Velma
Wilkerson, Mrs. Marietta
- B—
Chandler, Mrs. Ruth
- Cassell, Mrs. Dorothy
Still, Tom
- Crockett No. 509**
- A—
Allen, Mrs. Mary
Clonts, Mrs. Nell
Hunter, Mrs. Mary
Jenkins, Mrs. Gertrude
Muckleroy, Mrs. Norvelle
Smith, Mrs. Johnnie B.
Sutton, Lewis L.
Swindell, Mrs. Betty
Warren, Mrs. Fannie
Widel, Mrs. Ruby
Winston, Mrs. Viola
- B—
Robinson, Mrs. Eva
Smith, Mrs. Hazel
- Corrigan No. 631**
- A—
Earley, Mrs. Mae Kerr
Earley, David A.
Lewis, Marie
Marsolis, Mrs. Ola
Ray, Mrs. Gwen
Sirman, Mrs. Roberta
- B—
Bryant, Mrs. Nancy
Sheddian, Mrs. Lois
- Cushing No. 368**
- A—
Dawson, Mrs. Jessie
Edmons, Mrs. Mabel
- Crosby No. 261**
- A—
Carver, Mrs. Inna
Dunaway, Mrs. Alma
Gentry, Mrs. Inez
Gentry, L. C.
Lovett, Mrs. Gracie
Martin, Mrs. Jean
Rushing, Mrs. Emma
Starnes, Mrs. Ernestine
Starnes, James B.
- B—
Boyd, Mrs. Ernestine
Crawford, Geraldine
Owens, Mrs. Owens
Rushing, M. E.
- Dayton No. 233**
- A—
Camey, Mrs. Hazle
Case, Mrs. Pauline
Derrington, Mrs. Golda
Derrington, Oscar
Ford, Mrs. Mozelle J.
Hollingshead, Mrs. Barsa
Jackson, Mrs. Cleo
Martin, Mrs. Clara
Norcross, Mrs. Dovie
Nottingham, Miss Elsie
Parker, Mrs. Lillian

Certificates Granted for the Year 1970-1971—District No. 4—Continued

- Peters, Mrs. Mattie
Remsinger,
Mrs. Katherine
Rodden, Mrs. Celia
Simmons, Mrs. Bertha
Simmons, T. B.
Stayton,
Mrs. Dorothy Ann
- B—
Bagley, Mrs. Lottie
Jolly, Mrs. Jessie
Kennedy, Mrs. Nelyn
- Deer Park No. 1063**
- A—
Butler, Mrs. Dorothy
Crawford, Mrs. Ruth
Hill, A. A.
Jack, Mrs. Maxine
Johnson, Mrs. Grace
Lucas, Mrs. Lorene
Sivley, Mrs. Eunice
Skeen, Mrs. Alvena
Skeen, Roy A.
Skeen, Mrs. Lela M.
Tackitt, Mrs. Onita
Tackitt, W. A.
Vaughn, Mrs. Ollie
- B—
Magee, Mrs. Norma Jean
Willey, Mrs. Charlene
- Dickinson No. 1024**
- A—
Cherry, Mrs. Ima
Brady, Mrs. Sarah
Edge, Mrs. Martha
Feagin, Mrs. June
Frederickson,
Mrs. Dorothy
Frederickson, J. L.
Jennes, Mrs. Clarine
Lantrys, Mrs. Lola
Meyer, Mrs. Virginia
Watson, Mrs. Hollis
Watson, John
- Edna No. 692**
- A—
Arnold, Mrs. Nellie
Arnold, J. H.
Brainholz, Mrs. Freda
Brigham, Mrs. Billie
Branham, Mrs. Mabel
Burditt, Allon L.
Burditt, Mrs. Jackie L.
Drake, Mrs. Bessie
Graham, Mrs. Gertrude
Hawks, Mrs. Ada
Hawks, Frank M.
Hill, Mrs. Mary D.
Kring, Mrs. Stonelle
Moore, Mrs. Mae
Rowell, Mrs. Rita
Sappington, Mrs. Betty
Schuchardt, Mrs. Faye
Schuchardt, James
Schoolfield, Mrs. Ann
Simons, Mrs. Kate
- Vann, Mrs. Catherine
Walker, A. D.
Walker, Mrs. Nannie
Watson, Mrs. Addie Mae
Wells, Mrs. Aline
- B—
Cherry, Mrs. Rachel
Gillespie, Mrs. Myrtle
Raines, Mrs. Sally
Vance, Mrs. Marian
- Eagle Lake No. 483**
- A—
Duty, Mrs. Eunice
German, Mrs. Selma
Lange, Mrs. Rose
Spalinger, Mrs. Louise
- East Houston No. 955**
- A—
Arnold, Mrs. Lillian
Arnold, James E.
Bailey, Mrs. Ethel
Bryan, D. E.
Bryan, Mrs. Jimmie
Hill, Mrs. Julia
Holt, Mrs. Lila
Irwin, Mrs. Hazel
Kennedy, Mrs. Darlene
Minatrea, Mrs. Emma
Mitchell, Marie
Modisette, Marvin B.
Modisette, Mrs. Valerie
Nichols, Mrs. Joyce
Pearle, Mrs. Allie Lee
Tracy, Retha Mae
Teel, Mrs. Dorothy
- B—
Gallemore, Mrs. Joyce
Roe, Mrs. Doris
- East Wood No. 1077**
- A—
Archer, Mrs. Minnie
Berry, O. M.
Berry, Mrs. Wilma
Collins, Mrs. Betty
Fautheree, Mrs. Ruby
Fredricks, Joseph F.
Fredericks, Mrs. Ozella
Kendrick, Mrs. Syble
Long, W. C.
Long, Mrs. Madeline
Milliron, Mrs. Rubv
Mitchell, Mrs. Marie
Morris, Mrs. Christine
Rotter, Mrs. Jessie
Weaver, Mrs. Ruth
- B—
Busing, Mrs. Sally
Robertson, Mrs. Maria
- El Campo No. 535**
- A—
Aber, Mrs. Shirley
Dittert, Mrs. Thelma
- Dittert, Andrew
Hardin, Mrs. Carolyn
Isaacson, Mrs. Agnes
McGaughey, Mrs. Frances
Praytor, Mrs. Hazel
Rhoades, Mrs. Wilma
- B—
DeFriend, Mrs. Charlotte
Hill, Mrs. Mary Lou
Rhoades, O. E.
- Elgin No. 241**
- A—
Abel, Paul L.
Danneberry, Ida N.
King, Mrs. Lena
Miller, Mrs. Mildred
Owen, Lynn
Huff, Mrs. Dorothy
- Fairbanks No. 1041**
- A—
Harbeson, Mrs. Maudine
Holbrook, Mrs. Lillie
Holmes, Mrs. Helen M.
King, Mrs. Doris Rose
Lenn, M. W.
Manes, Thomas A.
Mose, Mrs. Allie Tom
Pool, Mrs. Myrtle
Quinn, Mrs. Edith O.
- B—
Lawler, Mrs. Penny
- Flatonia No. 813**
- A—
Carr, Brantley E.
Cherry, Mrs. Elizabeth
Collier, Mrs. Sue
Kelly, Mrs. Pearl
- B—
Carr, Mrs. Eula
Collier, Mrs. Dagma
Johnson, Erna
- Franklin No. 311**
- A—
Nickelson, Rebecca
Schultz, Mrs. Mattie
Scott, Mrs. Fannie
Scott, Leonard
- Frank W. Lynn No. 1015**
- A—
Angus, Lois
Burch, Mrs. Mary Ellen
Burch, Bryant A.
Cox, Mrs. Hulda
DeVine, Mrs. Myra
Honea, Mrs. Clara
Honea, R. B.
Lewis, Mrs. Verlon
Long, Angie
Lewis, Clyde Mrs.
Maness, Mrs. Ruth
- McGaughey, Mrs. Lucille
Perdue, Mrs. Marie
Rawlins, Mary
Smith, Mrs. Maurine
Walton, Mrs. Bonnie B.
Wiggins, Mrs. Bertha
- Galena Park No. 884**
- A—
Brashear, Herman T.
Carrell, D. R.
Carrell, Mrs. Robbie
Faulkner, Mrs. Sadye
Fargason, Mrs. Esther R.
Fraser, Mrs. Belya B.
Gilchrest, Mrs. Cleo
Greer, Mrs. Loraine
Jones, Mrs. Mae
Longuet, Mrs. Jimmie
- B—
Gilchrest, C. W.
Rowland, Mrs. Frances B.
Warren, Mrs. Gladys
Canady, Mrs. Clara
Isleib, Mrs. Ruby Lee
Brashear, Mrs. Lorenzo
- Galveston No. 716**
- A—
Anderson, Mrs. Jean
Cochrane, Mrs. Kate
Cureton, Mrs. Thelma
Dethloff, Mrs. Sadie
Erwin, Mrs. Mattie
Hopkins, C. M.
Hughes, Mrs. Cecilea
Lee, Mrs. Pearl B.
Lee, James L.
Lind, Mrs. Olga L.
Purset, Mrs. Anne
Saenz, Mary M.
Sanders, J. T.
Sanders, Mrs. Martha
Tippen, Mrs. Opal
Tippen, William I.
Vickery, Vicki
Walker,
Mrs. Ethel (Tiny)
Walker, S. B. (Johnnie)
Watson, Mrs. Mary
Willis, Mrs. Nonie
Willis, Reuel A.
- B—
Cleator, Mrs. Kathleen
Crawford, Mrs. Josie
Gorman, Mrs. Phoebe H.
Inabret, Miss Linda F.
West, Mrs. Hazel
- Galano No. 957**
- A—
Crowell, Mrs. Jessie
Freeman, Mrs. Allene
McColloch, Miss Louise
Pagel, Mrs. Louise
Stanford, Mrs. Edna
Stewart, Mrs. Margie
Williams, Mrs. Clara

Certificates Granted for the Year 1970-1971—District No. 4—Continued

—B—

Foleman, Mrs. Barbara
Giles, Mrs. Ada
Thompson, Mrs. Jeanette
Walzel, Mrs. Anne

Garden Oaks No. 987

—A—

Belunek, Mrs. Gladys
Crawford, Sam J.
Crawford,

Mrs. Mary Louise
Ellis, Mrs. Florine
Ellis, Virgil L.
Jeness, Mrs. Frankie
Landfear,

Mrs. Virginia H.
Little, Mrs. Leah
McCurdy,

Mrs. Fayma Lou
Palmer, Mrs. Lela
Phillips, Mrs. Ira
Sofourner, Mrs. Willie M.
Williams, Mrs. Johnnie

—B—

Brearley, Mrs. Gladys
Williams, Mrs. Elizabeth

Giddings No. 350

—A—

Norville Mrs. Jessiebell
York, Mrs. Miriam

—B—

Seale, Mrs. Ruby
Rhemann, Eugene E.

Goose Creek No. 798

—A—

Bray, Mrs. Laura
Chamblee, Mrs. Helen
Curtin, Mrs. Iris
Curtis, George W.
Curtis, Mrs. Pauline
Gerbes, Mrs. Clara

Grant, Wm. L.
Grigg, Mrs. Lovena
Hinton, Mrs. Jettie
Ingram, Mrs. Lorena
Kilough, Mrs. Evie
Lemon, Mrs. Arthur Mae
Miller, Mrs. Alma
Miller, Preston
Miller, Mrs. Sally
Moreno, Mrs. Virginia
Nunn, Mrs. Opal
Rose, Mrs. Crystal

—B—

Carter, Mrs. Virginia
Galing, Mrs. Eva
Reed, Mrs. Delphine
Swor, Mrs. Edith
Warner, Mrs. Dorothy

Grapeland No. 120

—A—

Mrs. Juanita Vicki
Jones, Mrs. Mollie
Keen, Mrs. Carty
Kennedy, Miss Ruth
Pennington,

Mrs. Eleanor
Pennington, Milo
Starr, Mrs. Kathleen
Keen, A. D. (Dick)

Groves No. 953

—A—

Anderson, Mrs. Jean
Rmett, Robert F.
Beaty, Mrs. Loyce
Beaty, Nalin B.
Crenshaw, Hascal F.
Coleman, Mina Ann
Crenshaw, Mrs. Ruth
Hanusch, G. A.
Hanusch, Mrs. Berniece
Lucy, Hugh
Lucy, Mrs. Rosalie
Mueller, Ernst
Mueller, Mrs. Margot
McCollum, Mrs. Rachel
McCutcheon, I. M.
Price, Mrs. Louise
Scott, Mrs. Indiana
Scott, Robert C.

—B—

Hohmann,
Mrs. Dorothy J.
Hohmann, Judith
Fennell, Mrs. Ivah
Fennell, J. C.
McCutcheon, Mrs. Effie

Groveton No. 1035

—A—

Baker, Mrs. Olga
Davis, Mrs. Juanita
Hathorn, Mrs. Marjorie
Tullos, Mrs. Mary

Hearne No. 722

—A—

Bowling, Mrs. Sarah T.
Ditto, Mrs. Mamye
Moore, Mrs. Jewell
Ditto, W. L.
Moore, Mrs. Loretta
Mounce, Mrs. Barbara
Rowan, Mrs. Marian
Tippit, Floyd

—B—

Trice, Mrs. Bobbie

Hemphill No. 375

—A—

Halbert, Mrs. Geneirene
Mason, Mrs. Doris
Melton, Mrs. Alice
Nethery, Mrs. Artrelle
Wilson, Mrs. Orie

Hempstead No. 510

—A—

Broom, Mrs. Eulalah
Calhoun, Mrs. Lois
Foster, M. D.
Foster, Mrs. Lenola
Frederick, Mrs. Irene
Gratehouse, Mrs. Louise
Lenz, Mrs. Jewell
Losack, Mrs. Earl
Paschall, Mrs. Addie
Williamson, Mrs. Ruby

—B—

Allen, G. C.
Blasingame, Mrs. Una
Foster, Mrs. Shirley
Hicks, Mrs. Nancy
Wier, Mrs. Marie

Hitchcock No. 1085

—A—

Dickson, Mrs. Dorothy
Dickson, Thomas
Gresham, Miss Frances
Warren, Mrs. Nellie
Miller, Mrs. Viola

—B—

Moore, Mrs. Willie
Houston No. 385
Alexander, Mrs. Frances
Burlison, Dillard
Burlison, Mrs. Ruby M.
Conring, Mrs. Ruth
Chenault, W. Blewett
Chenault, Mrs. Frances
Ellison, Mrs. Constance
Harrington, Herschel F.
Harvey, Mrs. Pauline
Harvey, Frank
Herring, Mrs. Martha
Hooks, Mrs. Maudie
Hutchison, Mrs. Joan
Jeffries, Mrs. Eleanor
Lesesne, Mrs. Edith C.

McGhee, James J.
McGhee, Mrs. Hazel
Pickett, Mrs. Frances
Pickett, O. I.
Pinette, Mrs. Gladys
Pinette, Buck
Pugh, Mrs. Doris
Pugh, P. R.
Schoverling,
Mrs. Mary Ella
Thomas, Dick
Thomas, Mrs. Chloe
Trimble, Mrs. Ella
Varney, Mrs. Opal
Walker, Mrs. Virginia

—B—

St. John, Mrs. Virginia
Houston Heights No. 258

—A—

Beck, Mrs. Pauline
Chander, J. W.
Colburn, Mrs. Doris
Crabb, Mrs. Ethlyn

Foreman, Ray R.
Foreman, Mrs. Tommie
Franklin, Mrs. Lucile
Grubbs, C. W.
Jenkins, Mrs. Helen
Jenkins, John R.
Koneman, Mrs. Ethel
Langston, Mrs. Mary L.
Leigh, Mrs. Margaret
Langston, Hubert I.
Leigh, Wever, P.
Lyons, Mrs. Roas
Lyons, William C.
MacKenzie, Jr.
Martindale, Mrs. Hazel
Meyer, Mrs. Phyllis
Montgomery,

Mrs. Jewell
Montgomery, T. V.
Myers, Mrs. Yandell
Pennington, Mrs. Thelma
Perry, Mrs. Elgene
Perry, Nukes

Rittenhouse, Mrs. Edna
Rittenhouse, Louis W.
Rosseau, Mrs. Olivia
Sandlin, Mrs. Etta Rae
Smith, Mrs. Regina
Snyder, Mrs. Edith
Stroud, Mrs. Mildred
Weeden, Mrs. Beatrice
Wheeler, Mrs. Christine
Whitaker, Mrs. Gaye
Whisenhunt, Walter H.
Williams, Mrs. Rosebud

—B—

Otto, Mrs. Myrtle
Schilhab,
Mrs. Hildegarde
Stroud, William T.
Twyman, James
Yarbrough, Mrs. Mary

Hull No. 737

—A—

Barrett, Mrs. Alma
Lay, Mrs. Hallie B.
Pedigo, Mrs. Mary S.
Riley, Mrs. Johnnie M.
Stansbury, George
Stansbury, Mrs. Dorothy

—B—

Farquhar, Mrs. Mabel
Fielder, Gue E.
Lay, James
Waters, C. M.
Waters, Hazel

Humble No. 415

—A—

Aleander, Mrs. Neva
Balke, Mrs. Zora
Campbell, Velma
Dugan, Mrs. Mary L.
Shearer, Mrs. Temme V.
Taylor, Mrs. Eveline
Taylor, Raymond
Vick, Mrs. Katie F.
Wunsche, Mrs. Mary E.

Certificates Granted for the Year 1970-1971—District No. 4—Continued

Wiederhold,
Mrs. Betty L.
Schultz, Mrs. Sarah

Huntington No. 938

—A—
Berry, Harold E.
Brashear, Mrs. Missie
Bryan, Mrs. Ernestine
Gibson, Mrs. Frances
Johnson, Mrs. Carmen
Mott, Mrs. Pauline
Nerren, Mrs. Evonne
Renfro, Mrs. Joyce Ann

—B—
Thomas,
Mrs. Elizabeth A.

Huntsville No. 240

—A—
Alexander, Mrs. Ola
Guinn,
Mrs. Etta O'Banion
McDonald,
Mrs. Murdelle
McGaughey, Mrs. Ona
Newman, Mrs. Audrey
Reed, Miss Stasia
Ross, Mrs. Maudie
Shearer, E. Douglas
Thomas, Mrs. Helen
Thomas, Mrs. Lilymay
Thomas, Frank
Turner, Mrs. Inez

—B—
Baker, Mrs. Lovie
Mrs. Louise Scott

Iola No. 458

—A—
Verda Labyer

**Jacques DeMolay
No. 1094**

—A—
Brown, Mrs. Eva
Childers, Mrs. Barbara
Cummings, John W.
Foley, Mrs. Evelyn
Greene, Mrs. Mary
Harrison, Mrs. Barbara
Lee, Mrs. Jimmie
McGee, Mrs. Zora
Phillips, Mrs. Mary
Twyman, Mrs. Iva
Brown, A. Warren
Webb, Mrs. Rene

Jasper No. 291

—A—
Childers, Mrs. Lola
Jones, W. B.
Jones, Mrs. Helen
Lewin, Mrs. Othello
Milner, Mrs. M.
Milner, J. W.
Williams, Mrs. Janette

Wilson, Carl
Wilson, Mrs. Lalla B.

—B—
Daniels, Mrs. Dale
Gutz, Mrs. Esma
Scott, Mrs. Minnie
Wever, Linda Jean
Whitehead, Mrs. Ann
Whitten, Mrs. Lorene
Yeates, Mrs. Lou

Joquin No. 903

—A—
Bilderback, Mrs. Fay
Daw, Mrs. Una
Gray, J. A.
Grayson, Mrs. Daisy
Grayson, Dock H.
Pridgen, Mrs. Lurline
Siman, Mrs. Frances
Wood, Mrs. Bessie

—B—
Blevins, Mrs. Ollie

John Gillespie No. 257

—A—
Butter, Mrs. Eunice
Fitzgerald, Mrs. Ruby
Ramsey, Mrs. Opal
Skelton, Mrs. Bobby
Smith, Mrs. Phyllis
Wise, Mrs. Agnes Raye
Woods, Dorothy

Kirbyville No. 263

—A—
Causey, Mrs. Grace
Causey, Leon E.
Fairchild, Mrs. Erla
Fairchild, L. W.
Fancher, Mrs. Lois
Holmes, H. D.
Holmes, Mrs. Rhoda
Lynch, Earl P.
Rice, Mrs. Helen
Swarts, Mrs. Ruth
Wiley, Mrs. Doris Nell

—B—
Lynch, Mrs. Irene

Kountze No. 724

—A—
DeLoach, Mrs. Mary
Herrington, Mrs. Lora
Loflin, Mrs. Phyllis
Myers, Mrs. Justine
Overstreet, Mrs. Lou
Simpson Mrs. Rosa Lee
Knight, Mrs. Ione

La Grange No. 484

—A—
Couch, Gladys, Mrs.
Flournoy, Mrs. Gladys

Lake Jackson No. 1009

—A—
Crawford, Mrs. Ruby
Jeffcoat, Mrs. Darlene
Jeffcoat, V. C.
Van Landingham,
Mrs. Norma
Van Landingham,
William
Lewis, Mrs. Margaret
Lewis, Roderick A.
Morrison, Mrs. Louise
Newton, Mrs. Hester S.
Phillippi, Mrs. Mildred
Slater, Mrs. Billy
Slater, H. K.
Wood, Mrs. Betty Jo
Wood, Morris C.
Wright, Marion

La Marque No. 979

—A—
Anthony, Mrs. Emma
Bradford, O. W.
Crosby, John B., Sr.
Heape, Mrs. Vivian
Heins, Mrs. Joan
Hicks, A. J. (Fuzzy)
Nelson, Mrs. Beth
Nelson, Mrs. Beth
Smith, Katherine
Stevens,
Mrs. Sylvia Rae

—B—
Bradford, Mrs. Louise
Florence, Pearl
Hicks, Grover
Johnson, Mrs. Gerlie
Moen, Lucille
Pasford, Beatrice
Rose, Eva Mae
Stevens, L. J.

La Porte No. 683

—A—
Arthur, Jeannette
Baker, Eva Mae
Cade, Mrs. Martha
Campbell, Mrs. Gladys
Cardwell, Mrs. Jazel
Carlisle, Mrs. Anna Lee
Cole, Mrs. Yuba
Davis, Erma
Dial, Berta Mae
Dunlap, Mrs. Donna
Grabbe, Mrs. Carol
Hayes, Mrs. Eva
Kennedy, Mrs. Evelyn
Moody, Mrs. Gladys, M.
Moore, Mrs. Elizabeth
Nitsch, Mrs. Frances
Owens, Juanita
Sherron, Ella Louise
Sharp, Mrs. Hazel
Sharp, O. B.
Tucker, Mabel (Mrs.)
Warner, Mrs. Hazel

—B—
Wyatt, H. S.
Cole, Bernard R.

Lake Side No. 1054

—A—
Brown, Ralph A.
Beshara, John
Brauninger, W. E.
Broussard, Mrs. Asvalla
Castille, Patt T.
Claunch, Mrs. Daisy
Granie, Mrs. Christine
Holtzclaw, V. Leon
Johnson, Eva G.
Lewis, Mrs. Lila S.
Manning, Earl
Scott, Mrs. Betty R.

—B—
Castille, Mrs. Opal

League City No. 624

—A—
Behrends, Mrs. Maude
Bishop, Mr. L.
Burmester, Mrs. Grace
Gammon, Mrs. Jewell
Garsen, Mrs. Ida May
Hodgkinson,
Mrs. Shirley
Klingenberg,
Mrs. Evalean
Matthews, Bert
Vernon, Mrs. Barbara
Warstler,
Charline (Mrs.)
Woodard, Mrs. Marie
Zimmerman, Mrs. Mary

—B—
Ferrell, Mrs. Bertha
Gentry, Mrs. Mary
Kener,
Mrs. M. Katherine
Morgan, Mrs. Dolla J.
Freston, Mrs. Dorothy
Vernon, Charles A.
Vernon, Wanda

Lexington No. 996

—A—
Brown, Mrs. Mary M.
Kroemcke, Mrs. Edna
Pebbles, Mrs. Nellie
Rhodes, Mrs. Mae
Simmons,
Mrs. Marguerite
Watson, Mrs. Thelma
Bailey, Mrs. Cora

Liberty No. 634

—A—
Biggs, Mrs. Carolyn
Bridges, Mrs. Eddie
Fuller, Mrs. Doretha
Jackson, Mrs. Eunice
Leake, Mattie D.
Odum, Mrs. Leona
Partain, Mrs. Lana
Purswell, Mrs. Addie
McGuire, Mrs. Grace

—B—
Holstead, O. F.

Certificates Granted for the Year 1970-1971—District No. 4—Continued

Livingston No. 723

—A—

Bond, Mrs. Dora
Carrell, Mrs. Letha
Cook, Mrs. Loree
Davia, Mrs. Tavia
McCardell, Mrs. Ethel
Phillips, Mrs. Martha Lou
Smith, Mrs. James W.
Stevens, Mrs. Lorene

—B—

Bush, Mrs. Effie
Lang, Mrs. Olga C.

Lufkin No. 382

—A—

Alison, Mrs. Linnie
Arnett, Mrs. Velam
Beddingfield, Mrs. Peggy
Brookshire, Alford M.
Brookshire, Mrs. Del
Carrier, William F.
Durham, Mrs. Ruth
Evans, Mrs. Eunice
Evans, Ernest DeWitt
Gibson, Mrs. Violet
Hicks, Mrs. Bernice
Hicks, C. Elward
Hopson, Mrs. Oneta
Holder, Mrs. Beatrice
Holliday, Mrs. Beaulah
Jackson, Mrs. Betty
Jackson, Robert W.
Jumper, Mrs. Dorothy
Kilpatrick, Mrs. Carrie
Lloyd, Mrs. Dollie
McCarty, Lee R.
Rowin, Mrs. Veta M.
Sewell, Mrs. Nellie
Starrett, Mrs. Cassie
Weeks, Mrs. Almeda
West, Mrs. Ruby
Windham, Mrs. Maurine

—B—

Jumper Mrs. Willie Bell
Jones, Mrs. Jerry
Foster, Mrs. Essie
Cummings, Mrs. Lois A.
Carrier, Mrs. Judy Ann
Treadway,
Mrs. Rosemary
Weeks, Jay

Madisonville No. 193

—A—

Gibbs, Mrs. Carlie
Mason, Mrs. Julia
Roberson, Mrs. Velma
Stuckey, Mrs. Hazel
Ward, Rav
Woodfin, Mrs. Ethel

—B—

Ward, Mrs. Lois

Magnolia No. 706

—A—

Agee, Mrs. Maxine
Bean, Mrs. Edith

Brown, Mrs. Virgie
Crumley, Mrs. Clara
Daniel, Mrs. Raye
Denton, Victor H.
Draper, Mrs. Ora Lee
Draper, Glendon T.
Denton, Frances A.
Dodson, Mrs. Edna
Goff, Mrs. Allie
Gyger, Mrs. Charlotte
Harris, Mrs. Mary Louise
Harris, Paul W.
Herron, Mrs. Myrtis
Herron, Shelby
Hewitt, Mrs. Nelda
Huffman, Mrs. Ruth
James, Mrs. Berniece
James, A. Ross
Johnston, Mrs. Besta
Jones, Mrs. Auneth
Jones, Lucille
Keys, Mary Ellen
Kuhlmann, Mrs. Emma
Matson, Mrs. Charldean
McDonald, Mrs. Villa
Moore, Mrs. Thelma
Mostert, Mrs. Emelie
Nelson, Jo
Nettles, Minnie
Potts, Mrs. Essie
Rabby, Mrs. Marie
Perry, Mrs. Anna Mae
Reid, Warren
Ross, Mrs. Nita
Sawyer, Mrs. Lola
Smith, John L.
Smith, Mrs. LaVerne
Sojourner, Mrs. Nan
Speck, Mrs. Mvrtle
Stovall, Mrs. Pauline
Stovall, C. L.
Thompson, Mrs. Ina
Wampas, Mrs. Jennie
Wheeler, Lawrence A.

—B—

Green, Mrs. Anna Mae
Hendricks, Mrs. Pearl
Reid, Mrs. Betty
Sommer, Mrs. Frances

Mary Martha No. 981

—A—

Bontotte, Mrs. Fae
Bontotte, Jack H.
Johnson, Leo D.
Johnson, Naomi
Jones, Joyce
Jones, Leo T.
Mathews, Mrs. Juanita
Meredith, Mrs. Ruth M.
Turner, Mrs. Josephine

—B—

McCarty, Mrs. Ellen

Melrose No. 920

—A—

Allredge, Mrs. Mary F.
Anderson, Mrs. Barbara
Ashley, Mrs. Evalena
Bruce, Pauline

Bruner, Mrs. Sara
Butchee, Mrs. Hazel
Clark, Dorothy
Clark, W. D.
Crozier, Mrs. Betty
Farschman, Mrs. Ruth J.
Gibbons, Mrs. Naomi
Gooch, Mrs. Nina Marie
Henry, Mrs. Ethel
Lovorn, Mrs. Lydia
Mann, Mrs. Alberta
Mills, Mrs. Peggy
Mitchell, Mrs. Flora Ann
Palmer, Mrs. Pat
Price, Mrs. Mavis
Rogers, Mrs. Pat
Turner, Mrs. Eva C.
Rogers, Mrs. Pearl R.
Wigand, Mrs. Eva
Williams, Mrs. Lois
Wilson, Mrs. Ruby Rae
Wittge, Mrs. Ena

—B—

Canze, Mrs. Jessie
Holman, Mrs. Shirley A.
Jones, Mrs. Laverne

Memorial Park No. 958

—A—

Aalund, Mrs. Helen
Atkinson, Mrs. Frances
Atkinson, J. W.
Benson, Mrs. Anna M.
Brown, Mrs. Agnes
Brown, Davis
Buckley, Mrs. Margie
Howard, Mrs. Otha
Isaacson,
Mrs. Catherine
Isaacson, Mrs. Helen M.
Pety, Mrs. Mildred
Pittman, Mrs. Lillian
Swenson,
Miss H. Maurene
Soulnier, Mrs. June
Wooley, James E.

Mizpah No. 2

—A—

Camp, Mrs. Hazel
Campbell, Steele H.
Franklin, Mrs. Pinis
Greenville, Mrs. Virginia
Lynn, Mrs. Betty
McMillian, E. McMillian
Randow, Mrs. Addie

—B—

Peters, Mrs. Hazel
Trichell, Mrs. Theresa

Montgomery No. 228

—A—

Cartwright, Mrs. Jasper
Furlow, Mrs. Roberta
Jackson, Mrs. Mildred
Steger, Mrs. Mallie V.

—B—

Everts, Mrs. Arline
Rabon, Mrs. Mary Sue

Smallwood, Mrs. Ethel
Sneed, Mrs. Mattie
Weisinger, Mrs. Nellie

Mt. Houston No. 1034

—A—

Ashworth, Mrs. Sadie
Bundick, Mrs. Frances
Dishman, Mrs. Joan
Garrett, A. P.
Garton, Mrs. Christine
Haake, Mrs. Margaret
Lehman, Mrs. Theresa
Long, Mrs. Charlene
Mills, Mrs. Arlie
Patton, Mrs. Louise
Patton, M. F.
Schulte, Mrs. Norma
Stracener, Mrs. Wynema
Sutton, Mrs. Billie
Taylor, Mrs. Janice
West, Mrs. Jacqueline

Nacogdoches No. 428

—A—

Champion, Mrs. Zula I.
Davis, Mrs. Julia Maye
Hampton, Mrs. Ethel
Hampton, Thomas
Hurst, Mrs. Rena
Jared, Mrs. Anna
Lea, Mrs. Lea
Meadow, Pearl
Meadow, Forrest
McGee, Mrs. Stella
Murray, Mrs. Inez
Roberts, Mrs. Verlene
Shipley, Mrs. Earlene
Smith, Myrtle
Smith, R. D.
Lee, Mrs. Willie Mae

—B—

Doiron, Mrs. Lillian
Haney, Mrs. Mary Louise

Navasota No. 309

—A—

Addicks, Mrs. Henrietta
Allen, Mrs. Alta
Hodge, Mrs. Avalena
Lake, Mrs. Estelle
Legg, Mrs. Lucille
Loftin, Mrs. Dorothy
Phillips, Mrs. Marietta
Poole, Mrs. Julia
Smith, Mrs. Gertrude
Voelter, Mrs. Marie

—B—

Scherbel, T. J.
Webber, Mrs. Zona T.

Nederland No. 1079

—A—

Billingslev, Mrs. Molly
Buhler, Mrs. Roberta
Castille, Wynell
Casto, Mrs. Rubv
Chapman, Mrs. Murrell
Chapman, Mrs. Anna Y.

Certificates Granted for the Year 1970-1971—District No. 4—Continued

Davis, Mrs. Alice
 Dennis, Mrs. Mary
 Dennis, Norman H.
 Hicks, Mrs. Billie
 Jansen, A. J.
 Kemp, Mrs. Jo Ann
 McGlaun, Mrs. Doris
 McGlaun, R.
 Nichols,
 Mrs. Madeliene
 Simmons, Mrs. Lou Anne
 Tomlin, Evon
 Tomlin, L. O.
 Walker, Laverne
 Welch, Mrs. Odessa
 Whelphly, Mrs. Doris
 Fazenad, Mrs. Olivia

—B—

Beck, Mrs. Ruth
 Castelle, Donald
 McKinley, Mrs. Julia
 Nobles, Judy
 Willey, Mrs. Katie

New Caney No. 1093

—A—
 Bartlett, Walter
 Bartlett, Mrs. Eula
 Keepers, Mrs. Ruby
 Miller, Mrs. Wynema
 Modisette, Mrs. Lynda R.
 Pitts, Mrs. Veardell
 Rains, Mrs. Muzett
 Scott, Mrs. Mearl
 Scott, W. Mansel
 Talley, Mrs. Frances L.
 Terrel, Mrs. Erbin Mae
 Terrel, R. L.
 Wilson, Mrs. Rhoda
 Weisinger, Mrs. Dell

—B—

Kay, Mrs. Joyce

Normangee No. 87

—A—
 Wolfington, Mrs. Alice
 Norma D. Allen No. 1050

—A—

Cunningham,
 Mrs. Lillian
 Cunningham, J. R.
 Freeman, Mrs. Vera
 Gibson,
 Mrs. Johnnie Mae
 Goff, Mrs. Mildred
 Goff, George W.
 Hebert, Mrs. Virginia
 Hebert, August
 Hendricks, Mrs. Victoree
 Montgomery,
 Mrs. Dorothy S.
 Noel, Beatrice
 Pattison, Miss Portia
 Plovman, Mrs. Floris
 Plovman, Robert T.
 Wheeler, Margaret
 Wilson, Mrs. Rosalyn
 Wilson, J. R.

North Shore No. 1058

—A—

Alexander, Mrs. Mildred
 Bacon, Frances
 Brown, George J.
 Chaoman, Darlett
 Cottrell, Mrs. Betty
 Crow, Mrs. Mary Alice
 Darland, Mrs. Betty
 Ellison, Gloria
 Essl, Douglas
 Flowers, Mrs. Dagma
 Forbus, Mrs. Barbara
 Forbus, Mrs. Winona
 Forbus, Lanie
 Furlong, Mrs. Teresa
 Greer, Mrs. Betty
 Griffin, Mrs. Melba
 Isaac, Larry
 Leverett, C. M.
 Stone, Mrs. Velma
 Strunk, Matilda M.
 Thomas, Mrs. Vivian
 Thomas, M. R.

—B—

Brown, Mrs. Marie
 Essl, Mrs. Daphne
 Hill, Mrs. Marvella
 Leverett, Mrs. Elva

North Side No. 651

—A—

Alsop, Thelma Joyce
 Brown, Maydell
 Burnett, Geraldine
 Carberry,
 Mrs. Roberta E.
 Cody, Roger C.
 Duren, Mrs. Gwen
 Duren, Frank L.
 Evans, Mrs. Evelyn
 Fore, Mrs. Dorothy
 Fuller, Mrs. Fuller
 Gamble, Mrs. Ruth
 Helmke, E. W.
 Hooks, Mrs. Aline
 Kelly, Mrs. Marion
 Oliver, Mrs. Gladys
 Oliver, Reuben
 Poarch, Mrs. Natalie
 Poarch, R. L.
 Reed, Mrs. Eula
 Rubesch, Mrs. Winona
 Sullivan, Mrs. Flo
 Webster, Mrs. Essie
 Webster, Robert W.
 Yienst, Mrs. Muriel
 Weatherly, Mrs. Lyda

North Zulch No. 531

—A—

Andrews, Mrs. Marie
 Crocker, Mrs. Odell
 Hibbets, Mrs. Effie
 Hicks, Mrs. Lois

Oak Forest No. 1080

—A—

Alexander, Mrs. Hallie
 Bishop, Mrs. Margie Faye

Bishop, James J.
 Brown, Mrs. Ouida
 Brown, Charles H.
 Clifton, Mrs. Maudine
 Cox, Mrs. Frankye
 Gooch, Mrs. Maxine H.
 Gooden, Wilbur C.
 Ham, Ford E.
 Ham, Mrs. Mildred
 Lake, Mrs. Eleanor
 Lewis, Mrs. Gladys M.
 Love, Mrs. Ann
 Love, Albert D.
 O'Connor, Mrs. Erna
 Warner, Mrs. Clemmic

Orange No. 214

—A—

Brown, Mrs. Mae
 James, Mrs. Ruth Ann
 Kittrell, Mrs. Jimmie
 Kittrell, Carl
 Landry, Mrs. Kassie
 Miller,
 Mrs. Georgia Nell
 Morgan, Mrs. Mildred
 Muldoon, Mrs. Mable
 Ogden, Mrs. Ann
 Ogden, A. L.
 Robinson, Mrs. Ella
 Robinson, W. V.

—B—

Barrow, Mrs. Lena B.
 Hall, Mrs. Gerth a

Palacios No. 125

—A—

Adams, Mrs. Vassa Lee
 Cook, Mrs. Emily
 Lothridge,
 Mrs. Johnnie Mae
 Morton, Mrs. Joyce
 Richardson, Mrs. Lena

—B—

Rickaway, Mrs. Anita
 Trammell,
 Mrs. Lena Mae
 White, Mrs. Pauline

Park Place No. 731

—A—

Bishop, Mrs. Nelle
 Boehm, Mrs. Ruth
 Boehm, Eston L.
 Breedlove, Mrs. Ruth
 Briggs, Leland R.
 Briggs, Mrs. Mary
 Brown, Mrs. Bessie
 Brown, Mrs. Grace
 Carroll, A. P.
 Cowgill, Mrs. Katherine
 DuPriest, Mrs. Judy
 DuPriest, Phillip
 Evans, Mrs. Vera
 Evans, C. N.
 Faulk, Mrs. Charlene
 Fletcher, Mrs. Hellen
 Giles, Mrs. Grace

Giles, James L.
 Glenn, Mrs. Della Mae
 Glenn, D. E.
 Guynn, Mrs. Ruby
 Hicks, Mrs. Helen
 Hicks, W. R.
 Hunt, Mrs. Shirley
 Johnson, Mrs. Ida Mae
 Johnson, O. C.
 Lambeth, Mrs. Ann
 McNeely, Mrs. Ruth
 Post, Mrs. Neva
 Porche, Mrs. Georgia J.
 Reed, Mrs. Peggy
 Reine, Mrs. Anne
 Reine, A. O.
 Scheidemantel, Dorris
 Spriggs, Mrs. Alice
 Walters, Mrs. Addie Mae
 Zilliox, Marion E.

—B—

Carroll, Mrs. Lillie
 Gates, Mrs. Ruth
 Harding, Mrs. Helen
 Roberts, Mrs. Tennie
 Smartt, Mrs. John Faye
 Smartt, N. D.

Pasadena No. 711

—A—

Baker, Mrs. Coy
 Baygent, Mrs. Billie
 Baygent, Q. P.
 Cook, Mrs. Earline
 Cook, Mrs. Sam T.
 Connell, Mrs. Lavata
 Connell, Alvin
 Crawford, Mrs. Dovie
 Davenport, Mrs. Paula
 Freshour, Mrs. Ruth
 Funderburk, Mrs. Lillian
 Gregory, Mrs. Jane
 Gregory, Morris
 Hamelton, J. W.
 Helms, Mrs. Louise
 Hudgins, Mrs. Barbara
 Hudgins, Howard
 Lane, Mrs. Fern
 Luzader, Mrs. Lanore
 Luvader, Dale T.
 Martin, Mrs. Katherine
 McCall, Genea
 McLeod, Mrs. Maxine
 Miller, Cecil
 Miller, Imma
 Milton, Baker F.
 Peterson, Berdeen
 Simpson, Mrs. Muriel
 Trost, Naomi Ruth
 Trost, Warren
 Waldrop, Mrs. Verlene
 Wright, Mrs. Nellie

—B—

Bruton, Mrs. Utilla
 Cherry, Mrs. Tommie
 Clark, Mrs. Betty Jean
 Hanna, Mrs. Hazel
 Jones, Mrs. Vida Mae
 Kizziah, Mrs. Beatrice
 Madden, Mrs. Genelle
 Peterson, Karl

Certificates Granted for the Year 1970-1971—District No. 4—Continued

Pearland No. 1065

—A—

Bosley, Mrs. Myrtle
 Bosley, A. M.
 Bunch, Mrs. Jewell
 Callahan, Mrs. Ruth
 Casey, Mrs. Vera
 Chapman, Mrs. Josephine
 Cudd, Mrs. Kathleen
 Heimm, Mrs. Viola
 Kielers, Virginia
 Nolen, Mrs. Alma
 Spencer, C. F.
 Stone, Mrs. Gladys F.
 Warner, Mrs. Betty
 Warner, Harold O.

—B—

Thornton, Mrs. Nell

Port Acres No. 1073

—A—

Bagwell, Mrs. Eura Lee
 Davis, Mrs. Mildred
 England, Anna Bell
 Jackson, Ruth
 Jordan, Martha
 Landry, Ray J.
 Landry, Mrs. Della M.
 Musick, Mrs. Cora Lee
 Smith, Mrs. Billie
 Smith, Miss Billie Jeanne

—B—

Smith, Mrs. Lola

Port Arthur No. 262

—A—

Benton, Mrs. Nell
 Blackman, Dorothy
 Bland, Mrs. Mary L.
 Bowers, Mrs. Leona
 Davidson, Mrs. Cynthia
 Davidson, Calvin B.
 Draker, Mrs. Jean
 Drake, Maxwell D.
 Evans, Robert L.
 Green, Coyte L.
 Harle, Mrs. Mabel
 Haves, Mrs. Mattie
 Lafitte, Mrs. Neva
 Lafitte, C. G.
 May, Mrs. Hazel
 May, Roy W.
 Miller, Mrs. Mary
 Moore, Eunice
 Olsey, Mrs. Shirley
 Seward, Mrs. Mary T.
 Ritchie, Thomas A.
 Troclair, Rose
 Tulley, Mrs. Thelma
 Tulley, M. Jack
 Veal, Mrs. Marjorie
 Wall, Lillie P.

—B—

Blackman, Homer
 Seward, Woodrow

Port Neches No. 677

—A—

Bingaman, Mrs. Ina Mae
 Boyd, Mrs. Erma
 Douglas, Mrs. Margaret
 Douglas, Fred E.
 Huval, Mrs. Elsie
 Huval, Bruno
 Lambert, Mrs. Peggy
 Lambert, Sidney E.
 Shannon, Mrs. Fern
 Smart, Mrs. Lelia
 Weaver, Mrs. Gladys

—B—

Fletcher, Mrs. Betty

Ransford No. 135

—A—

Adams, Mrs. Annie May
 Adam, Earl
 Barnhill, Mrs. Ora Mae
 Bernhard, Mrs. Dorothy
 Cornell, Mrs. Nina Belle
 Cornell, George W.
 Crawford, Mrs. Velma
 Edgar, Mrs. Lorene
 Etter, Mrs. Roberta
 Etter, Hall
 Glover, Mrs. Grace
 Hamlink, Mrs. Bertha
 Johnson,

Mrs. Pearl Ruth
 Keller, Mrs. Nettie
 Knolle, Henry K.
 Magruder, Robert B.
 Morris Houston
 Mueller, Jane
 Murphy,

Mrs. Doris Doney
 Pemberton, Miss Ada
 Pendarvis,

Miss Ellen Rae
 Pendarvis, Mrs. Marjorie
 Pierce, Mrs. Anne'te
 Porter, Mrs. Loraine
 Scarborough, Mrs. Irene
 Swanner, Mrs. Martha
 Wilcox, Mrs. Kathryn
 Wright, Mrs. Margaret
 Wright, Mrs. Bess
 Wyatt, Mrs. Mary Ruth

—B—

Bonner, Mrs. Mary
 Cone, Claude S.
 Hudson, Mrs. Marian
 Kincaid, Bernie
 Margruder, Ruth E.
 Wisnold, Mrs. Minnie

Rockdale No. 23

—A—

Biehl, Mrs. Billie
 Brannam, Mrs. Mary
 Drummond, Mrs. Juanita
 Harris, Mrs. Ida
 Love, L. E.
 Sonntag, Mrs. Ann
 Wallace, Ruth
 Weise, Mrs. Mildred

—B—

Drummond, Dan C.

Rosenberg No. 429

—A—

Cardwell, Mrs. Magdalen
 Carter, Pearl
 Carter, C. R.
 Goff, Mrs. Ina Mae
 Grimes, Mrs. Beatrice
 Holton, Mrs. Elizabeth
 Holton, Vernon W.
 Milam, Mrs. Edwina
 Kelm, Bertha Nell
 Turk, Mrs. Octa
 Turk, Stringfellow
 Whitcomb,
 Mrs. Marsaline

Rosewyn No. 927

—A—

Allwright, Mrs. Mildred
 Bell, Mrs. Bernice
 Bell, Mrs. Helen
 Bush, Mrs. Margaret
 Davis, Mrs. Opal
 Grubbs, Mrs. Lillian
 Helms, Mrs. Peggy
 Helms, Johnie E.
 Hines, Mrs. Adelle
 Hines, W. B.
 Jones, Lela
 Landrum, Mrs. Hazel
 Lee, Eloise
 Lemley, Mrs. Loneta
 Lemley, Charles E.
 Longmire, Hattie
 Mattox, Dorris
 May, Mrs. Neoma
 Moore, Mrs. Eudora
 Moore, Sarah
 Noe, Mrs. Katherine
 Phillips, Mrs. Betty
 Pullian, Mrs. Oleta
 Stoever, Mrs. Bessie
 Stockwell, Mrs. Faye
 Woodson, Mrs. Margaret

—B—

Landrum, J. T.

Rothwell No. 669

—A—

Barr, Mrs. Mildred
 Barr, Miss Bettv
 Blake Gwendolyn
 Clay, Kate
 Cook, Naomi R.
 Dean, J. T.
 DeWeese, Alma
 Donohce, Mrs. Ruth
 Donohoe, T. M.
 Douthey, Carl
 Dryden, Mrs. Oliene
 Hall, Mrs. Leora
 Harrison, Mrs. Georgia
 Hattz, Mrs. Pearl
 Jenkins, Mrs. Lovcee M.
 Jenkins, Claude B.
 Leonard, Mrs. Lillie D.
 Leonard, Bill

Lynch, Pansie
 McWhorter, Linda E.
 Mosenart,

Mrs. Lillie Sue
 Parten, Mrs. Dorthia
 Platter, Mrs. Myrtle
 Spencer, Mrs. E. Ann
 Thompson, Edna

—B—

Campbell,
 Mrs. Georgianne
 Cherry, Mary Jean

Schulenburg No. 647

—A—

Bohlmann, Leona

Seabrook U. D.

—A—

Coward, Mrs. Margaret
 Crawford, Tom
 Fitch, Mrs. Mary Lou
 Fitch, Howard M.
 Goodwin, Mrs. Pat
 Goodwin, David W.
 Muzzato, Elizabeth
 Wheeler, Mrs. Amy

—B—

Bell, Wanda
 Bell, David

Sealy No. 285

—A—

Balke, Louis A.
 Campbell,
 Mrs. F. Loucille
 Glasscock, Mrs. Verna
 Koyrn, Mrs. Lucille
 Pendley, Mrs. Jessie
 Turner, Mrs. Agnes

—B—

Amthor, Mrs. Ulma
 Balke, Mrs. Lasetta
 Lummus, Mrs. Myrtle
 Phillips, Mrs. Ellen
 Richmond, Thelma

Shepherd No. 1003

—A—

Clark, Mary
 Cronin, Mrs. Annie
 Eidson, Ollie M.
 Farrell, Mrs. Irene
 Finger, Mrs. Sarah
 Finger, Bernice
 Hightower, Mrs. Nellie
 Johnson, Mrs. Mildred
 Locklin, Annie Maye
 Locklin, George H.
 Riffe, Svble L.
 Riffe, Albert W.
 Rhodes, Jewel
 Sanborn, Maxine
 Stanfield, Fay
 Stephens, Edna

—B—

DeWeese, Mrs. Winnie

Certificates Granted for the Year 1970-1971—District No. 4—Continued

Shiner No. 272

—A—
Garbade, Mrs. Katy
Steiner, Mrs. Melba

—B—
Kempe, Mrs. Gladys

Silsbee No. 298

—A—
Brim, Mrs. Willie Mae
Choate, Eloise
Choate, F. L.
Durdin, Katherine
Ernst, Mrs. Mae Pearl
Ernst, R. H.
Prather, Mrs. M. Kathryn
Texworth, Mrs. Ressie

—B—
Harrison, Mrs. Gladys

Smithville No. 39

—A—
Battle, Mrs. Trellis
Freeman, Mrs. Ethel
Ingram, Mrs. Mary
Lasater, Clyde A.
Milchulka, Mrs. Florence
Nannmann, Mrs. Iva
Novossad, Pearlina
Ozann, Mrs. Dora Lee
Simonson, Jacob

—B—
Lasater, Mrs. Ann
Michulka, R. L.
Miller, Mrs. Caroline
Miller, James C.
Rapp, Mrs. Erpil

Somerville No. 245

—A—
Junek, Dalia Mae
Sebesta, Mrs. Dolores
Wellborn, Mrs. Norton B.

Sour Lake No. 75

—A—
Allen, Mrs. Ann
Allen, Y. D.
Davis, Bertha E.
Dorman, Mrs. Ruby
Fontenott, Mrs. Linda
Jones, Lillian
Murphy, Mrs. Nadine B.
Nixon, Mrs. Idella
Theriot, Hayden
Tucker, Mrs. Edna Mae
Warren, Mrs. Frances

—B—
Mauboules, Mrs. Juanita

South Houston No. 915

—A—
Bailey, Mrs. Mary
Clendening, Mrs. Lola
Feagin, Mrs. Mwirie

Goodwin, Mrs. Pat
Goodwin, W. R.
Hart, Stella
Hensley, Mrs. Helen
Johnson, Mrs. Mary L.
Johnson, Ned
Johnson, Mrs. Velma
King, Maxine
Langer, Mrs. Maxine
Le Flore, Forbis
Le Flore, Mrs. Patricia
McKinney, Mrs. Ruth
Mincey, Mrs. Ruth
Mott, Mrs. Eileen
Norman, Mrs. Eulaha
Palmer, Mrs. Elizabeth
Pyle, Mrs. Lou
Ridge, Mrs. Imogene
Ridge, S. T. (Lee)
Stephenson, Mrs. Wanda
Tipton, Elizabeth
van Natter, Helen Ruth
White, Joe (Bob) M.
White, Helen L.

—B—
Pollard, Mrs. Marjorie

South Park No. 1056

—A—
Burnett, Leslie G.
Burnett, Mrs. Dortha
Hair, Mrs. Willye
Harmon, Mrs. Mary K.
Harmon, O. R.
Hay, Mrs. Ethel
Hay, J. F. (Jim)
Houghton, Pauline
Evans, Mrs. Vietta
Jones, Mrs. Hester
Norris, Mattie
Puckett, Mrs. Irene
Robinson, Mrs. Blancher
Robinson, W. R.
Townsend, Juanita
Townsend, Estes F.
Young, Mrs. Merle

Spring Branch No. 984

—A—
Allen, Mrs. Elizabeth
Boone, Mrs. Ada
Brown, Cora
Bruce, Mrs. Mae
Cook, Lena Mae
Cook, James E.
Crosslin, Anna Liese
Durham, Mrs. Lela
Durham, Morris
Ferguson, Thomas N.
Harborth, Mrs. Colleen
Pate, T. L.
Smith, Mrs. Geneva A.
Smith, George H.
Stafford, Mrs. Katherine
Virgadamo, Paul
Wood, Marjorie

—B—
Carkeet, Anna Mae
Ferguson, Mrs. Leona

Kerchenwitz,
Mary Olivia
Neely, Mrs. Mabel
Sanders, Mrs. Catherine
Welcherk, Josephine

Spurger No. 316

—A—
Sheffield, Mrs. Hazel
Sheffield, Mrs. Lela

—B—
Lowery, Mrs. Jewel
Sheffield, J. C.

Sunshine No. 399

—A—
Burson, Mrs. Evelyn
Campbell,
Mrs. Hattie Lee
Collins, Josie
Dittbrenner, Edna
Dittbrenner, Carl
Hazel, Mrs. Doris
Heitman, Mrs. Bernice
Huffman, Mrs. Viva
Kennedy, Mrs. Mabel M.
Knapp, Mrs. Sue
Mathews, Paulcen
Mandola, Mrs. Hazel
Meier, Mrs. Velma S.
Menelaides, Mrs. Mary
Miller, Mrs. Jerry
Parson, Ruth
Plagens, Mrs. Ella
Potts, Mrs. Sue
Rod, Davis
Shaffer, Freddie R.
Stone, Mertis
Tietz, Mrs. Mae
Tilton, Julia
Wauson Horace C.

—B—
Pickell, Mrs. Lillie B.

Sweeny No. 873

—A—
Bledsoe, Mrs. Mildred
Bledsoe, Dan
Bledsoe, Mrs. Norma
Bledsoe, Claude
Dodson, Mrs. Allie Mae
Dodson, Shannon
Huff, Mrs. Ivory
Lumms, Mrs. Thaxter
Lumms, Lester H.
Martin, Mrs. Elizabeth
Martin, Paul
Parr, Mrs. Clara Mae
Rutledge, Mrs. Vera
Summers, Ella

Tenaha No. 185

—A—
Alford, Mrs. Bernice
Pitts, Mrs. Verna
Smith, Mrs. Myrtis
Wiggins, Mrs. Nora

Texas City No. 626

—A—
Clark, Mrs. Annette
Dowdy, Mrs. Jean
Fillman, Mrs. Mary
Gwaltney, Mrs. Louise
Keahey, Mrs. Kay B.
McCamey, Mrs. Polly
Michalke, Erwin J.
White, Mrs. Joyce
Winnette,
Mrs. Mary Ruth

Timpson No. 396

—A—
Brown, Mrs. Lillian
Brown, S. W.
Crump, Mrs. Lucille
Frederick, Mrs. Verna
Milford, Mrs. Ruby
Sapp, Mrs. LaNera
Webb, Mrs. Sallie

Tomball No. 838

—A—
Aragon, Mrs. Janice
Baker, Mrs. Ellen
Bock, Mrs. Olandia
Burkhardt, Mrs. Lynn
Massey, Irene
Massey, Calvin L.
Mahaffey, Mrs. Lanelle
McLaughlin,
Mrs. Kathleen
Owens, Mrs. Ceira
Peden, Mrs. Bengie
Rodgers, Mrs. Stella
Smith, Mrs. Alice
Yelverton, Mrs. Marie
Zachary, Mrs. Lou

—B—
Coe, Mrs. Katie
Moore, Mrs. Marjorie
Rains, Mrs. Edwina

Trinity No. 186

—A—
Carpenter,
Mrs. Sweet Lillie
Cray, Mrs. Alma
Farker, Mrs. Mary
Farr, Mrs. Oleta
Sheridan, Mrs. Mary
Skipper, Mrs. Myrtle
Tulles, Mrs. Ruth L.

—B—
Beall, Miss Alma
McPkail, Mrs. Lillie B.

Velasco No. 220

—A—
Bailey, Mrs. Beatrice
Dannhaus, Mrs. Lena
King, Mrs. Vivian
Moore, Mrs. Ruth
Penny, Mrs. Joy S.

Certificates Granted for the Year 1970-1971—District No. 4—Continued

Polk, Mrs. Ouida
Polk, Keith B.
Thomas, Mrs. Laura
Ward, Mrs. Avis
White, Mrs. Henrietta
White, B. Rex

—B—

Corbitt, Mrs. Polly
Le Boeuf, Mrs. Midge

Vidor No. 914

—A—

Bailey, Mrs. Mittie
Bailey, H. J.
Brown, Mrs. Lois
Clark, Frank L.
Cunningham,
Mrs. Maurine
Cunningham, Calvin P.
Johnson, Mrs. Myrtle
Johnson, L. E.
Sarver, Mrs. Cleo
Sarver, J. D.
Stanton, Kaye
Stanton, Mrs. Mamie
Stringer, Mrs. Annie Mae

—B—

Clark, Mrs. Vallie

Waller No. 1047

—A—

Cater, Mrs. Aroma
Garrett, Mrs. Gertie
Glasco, Mrs. Teresa
Jones, Mrs. Effie
Jones, Thomas L.
Lloyd, Mrs. Alta
Lloyd, M. F.
Miller, Mrs. Peggy
Peterson, Mrs. Louise
Rohrer, Mrs. Pearl
Seymour, Mrs. Helen

Warren No. 368

—A—

Evans, Mrs. Viola

—B—

Bass, Mrs. Katie
Swearngen, Mrs. Inez

Weldon No. 969

—A—

Mealer, Mrs. Clara S.
Poe, F. H.
Poe, Mrs. Vera

—B—

Crawson, Mrs. Sulie
Hambrick, J. Woody

West Columbia No. 705

—A—

Chestnut, Mrs. Virginia
Clayton, Mrs. Corine
James M. Clayton
Crouch, Mrs. Ruth
Fitzgerald,

Mrs. Charlene
Frazier, Mrs. Mabel
Powers, Mrs. Louise
Watts, Mrs. Tommie
Westbrook, Mrs. Betty

West University 933

—A—

Allen, Mrs. Margie
Austin, Mrs. Ruth
Bratton, David
Bratton, Mrs. Augusta
Davis, A. J.
Davis, Loyce (Mrs.)
Willetta, J. Foster
Knight, Mrs. Pearl A.
Loughmiller, Mrs. Pat
Loughmiller, Max E.
Scott, William A.
Shaver, Mrs. Doris
Terry, Clifford C.
Terry, Mrs. June
Trulman, Mrs. Bernice
Viereck, E. A.
Viereck, Mrs. Irene
Wiebusch, Mrs. Wanda

Wharton No. 389

—A—

Barker, Mrs. Ellie
Hamilton, Mrs. Vivian
Holcomb, Mrs. Marian
Porter, Mrs. Viola
Porter, W. A.
Raney, Mrs. Nell
Treat, Mrs. Wilma
Whiddon, Mrs. Dorothy
Whiddon, Henry J.

—B—

Bumpas, Mrs. Lillie
Cunningham,
Mrs. Myrtle
Harrison,

Mrs. Elizabeth
Wilson, Mrs. Grace
Stansberry, Clarence

Wiegate No. 749

—A—

Clart, Glenda
Hines, Earl S.
Hines, Mrs. Pauline
Gasway, Mrs. Thelma

Willis No. 1017

—A—

Elder, Mrs. Grace
Griffith, Mrs. Dottie
Hayes, Mrs. Helen

Winnie-Stowell No. 1076

—A—

Bice, Mrs. Maggie Lee
Bower, Mrs. Burnyce
Cravey, Mrs. Annie Dell
Gau, Mrs. Addie Mae
Hulme, Mrs. Ila
Lindsey, Mrs. Alline
Mathias, Mrs. Elva
Emenhiser, Mrs. Lillian
Moseley, Miss Sue Nell
Potter, Mrs. Ann
Potter, Victor, Jr.
Smith, Mrs. Thelma
Smith, Robert

—B—

Durr, Mrs. Juanita
Shove, Mrs. Alta

Wisteria No. 823

—A—

Calame, Mrs. Dickie
Chionsini, Mrs. Alta
Duke, Mrs. Edna Earl
Fox, Mrs. Fannie Mae
Hattox, Mrs. Dolores
Hurd, Mrs. Louise
Fox, Mrs. Mary Sue
Tevis, Mrs. Ona
Mason, Mrs. Lena
McGowan
Morton, Mrs. Ellen
Parker, Mrs. Eleanor
Pollock, Mrs. Gladys
Powell, Mrs. Ruth
Walker, Mrs. Inez
Senters, Clyde C.
Snowden, Mrs. Madie
Tinlin, Mrs. Martha
White, Mrs. Thula

—B—

Jackson, Mrs. Iva Jane

Woodland No. 696

—A—

Austin, Don
Bailey, Mrs. Marcelle
Burkhart, Mrs. Alice
Callahan, Mrs. Elsie
Dalton, Mrs. Florence
Dalton, Ralph, Jr.
Dalton, Mrs. Janice
Davidson, Mrs. Loraine

Dreyer, Mrs. Elda G.
Duer, Mrs. Viola S.
Easley, Mrs. Mamie E.
Edwards, Mrs. Lottie
Franklin, Mrs. Helen

Zavalla No. 952

—A—

Nerren, Mrs. Addie Lee

—B—

Wade, Mrs. Evie
Poulan, Mrs. Birdie W.
Cooper, Mrs. Grenetta J.
Cooper, Mrs. Ida

SUPPLEMENTAL
REPORT

DISTRICT No. 4

Angleton No. 54

—A—

Scruggs, Mrs. Nadine

Bellaire No. 1021

—A—

Fincher, Mrs. Doris
Fincher, Mr. Ross

Clute City No. 1011

—A—

Porter, Mrs. Vivian

Galveston No. 716

—A—

Montgomery,
Mrs. Frances
Newton No. 224
Alford,
Mrs. Agnes Lucille
Wisteria No. 823
Hamilton, Mrs. Mary

Galena Park No. 884

—B—

Applekamp,
Mrs. Betty Jo
Flaherty, Mrs. Sara E.

Goose Creek No. 798

—B—

Alexander, Mrs. Bessie C.

Houston Heights No. 258

—B—

Mullan, Miss Harvey M.

CERTIFICATES GRANTED FOR THE YEAR 1970-1971—District No. 5

Adah No. 49

—A—

Bryan, Mr. John C., Jr.
 Bryan, Mrs. Norma
 Bryant, Mr. Charles K.
 Bryant, Mrs. Marion
 Carpenter, Mr. Robert
 Davis, Mrs. Effie Mae
 Doherty, Mrs. Betty Inez
 Gamble, Mrs. Violet
 Guyot, Mrs. Juliette
 High, Mrs. Colleen
 High, Mr. Weldon M.
 Hinton, Mrs. Myrtle
 Lehr, Mrs. Sue
 Parnell, Mrs. Emma Lou
 Shelton, Mrs. Catherine
 Williams, Mrs. Thelma
 Williams, Mr. Wendell

—B—

Davis, Mr. James H.
 Fischer, Mrs. Adele
 Richmond, Mrs. Koreski

Alamo No. 665

—A—

Cannon, Mrs. Estelle
 Cannon, Mr. Merritt
 Denecamp, Mrs. Nathalia
 Harrell, Mrs. Annie Leila
 Holloway, Mrs. Lillian
 Kount, Mrs. Willita
 Moos, Mrs. Katherine
 Rutledge, Mrs. Alva
 Smith, Mrs. Druzilla
 Stallings, Mr. C. P., Jr.
 Stallings, Mrs. Essie
 Thompson, Mrs. Corinne

—B—

Lowe, Mrs. Jo Ann

Alamo Heights No. 734

—A—

Armstrong,
 Mrs. Gracie M.
 Armstrong, Mr. Richard
 Burton, Mrs. Helen
 Busch, Mrs. Madeline
 Conant, Mrs. Earline
 Davis, Mrs. Janice
 Dominguez,
 Mrs. Lena M.
 Emerich, Mrs. Ruth
 Green, Miss Ruth
 Montezann, Mrs. Ruby
 Norman, Mrs. Bonnie
 Patterson,
 Mrs. Iris Peggy
 Parrish, Mrs. Marguerite
 Pinson, Mrs. Catherine
 Pinson, Mr. Leonard
 Powell, Mr. Jim
 Powell, Mrs. Lucille
 Stovall, Mrs. Lora Mae
 Swanson, Mrs. Julie
 Worthy, Mr. Claude
 Worthy, Mrs. Elpha

—B—

Bybee, Mrs. Elizabeth

Alice No. 61

—A—

Beaman, Mrs. Bertha
 Biggs, Mrs. Elna
 Johnston, Mrs. Sybil
 Mapes, Mrs. Lillian
 Melter, Mrs. Margaret
 Wulff, Mrs. Margaret

—B—

Harris, Mrs. Pamela

Aransas Pass No. 162

—A—

Alloway, Mrs. Janette
 Borup, Mrs. Carrie
 Cowart, Mrs. Louise
 Duty, Mrs. Emilie
 Fowler, Mr. Don
 Fowler, Mrs. Esther
 Herndon, Mr. F. C.
 Herndon, Mrs. Jackie
 Johnson, Mrs. Ruth
 Johnson, Mr. W. M.
 Jones, Mrs. Marilyn
 Kolb, Mrs. Novie
 Manning, Mrs. Florence
 Manning, Mr. W. Roland
 Mills, Mrs. Jerry
 Oliver, Mrs. Julia
 Perkins, Mrs. Jeanette
 Reid, Mrs. Clara
 Smith, Mrs. Jody
 Tuedale, Mr. Ross E.

—B—

Hale, Mrs. Lucia

Army No. 664

—A—

Brotze, Mrs. Valeska
 Cupit, Mrs. Emma
 Geno, Mrs. Betty
 Geno, Mr. George W.
 Lindsey, Mrs. Vinnie
 McClellan, Mrs. Eula
 Moble, Mrs. Sibyl
 Morrow, Mrs. Nettie
 Ownby, Mrs. Regna Lynn
 Poulis, Mrs. Katherine
 Robinson, Mrs. Ruth
 Watkins, Mrs. Juanita
 Williams, Mrs. Mildred

Austin No. 304

—A—

Bengston, Mr. Arnold
 Bengston, Mrs. Emogene
 Bradfield, Mrs. May
 Carl, Mr. Edward M., Jr.
 Gilbert,

Mrs. Hattie Dowell
 Gillon, Mrs. Margaret
 Hoefling, Mrs. Lorene
 Howard, Mrs. Mary
 Kallgren, Mrs. Nana
 King, Mrs. Annie
 Meyer, Miss Alice
 Perry, Mrs. Virginia Lon
 Smith, Mrs. Olivia A.
 Thompson, Mrs. Hazel
 Treadwell, Mr. Wilbur C.
 Tyler, Mrs. Eulia B.
 Weaver, Mrs. Athene
 Weaver, Mr. Milo W.

Austwell No. 686

—A—

Hartman, Mrs. Theo

Ballinger No. 266

—A—

Byers, Mrs. Verna
 Forester, Mrs. Daisy V.
 Hubbard,
 Mrs. Ettie Marie
 Largent, Mrs. O'Dean
 Largent, Mr. H. P.
 Ledford, Mrs. Beatrice

Bandera No. 643

—A—

Ahr, Mrs. Helen
 Beach, Mrs. Doris
 Habenicht, Mrs. Evelyn

Beeville No. 422

—A—

Athey, Mrs. Catherine
 Bonifay, Mr. Donald A.
 Bonifay, Mrs. Lee
 Gossett, Mrs. Faye
 Hicks, Mrs. Dorothy
 Hicks, Mr. Ray
 Kurtz, Mrs. Cubie
 Malone, Mrs. Mildred
 Schinning,
 Mr. Ernest W.
 Schinning, Mrs. Mildred
 Spurlock, Mrs. Gladys
 Stephenson, Mrs. Alma
 Stuart, Mrs. Inez
 White, Mr. Carl
 White, Mrs. Dorothy

—B—

Spurlock, Mr. Murrell

Bexar No. 616

—A—

Bailey, Mrs. Nancy
 Briggs, Mr. John C.
 Briggs, Mrs. Lucille
 Burnett, Mrs. Alice
 Burnett, Mr. Cray
 Burt, Mrs. Margaret
 Calloway, Mrs. Irene
 Connally, Mrs. Geneva
 Drescher, Mrs. Joann
 Keyes, Mr. Ralph A.
 May, Mrs. Mildred
 Mitchell, Mrs. Mattie
 Roberts, Mrs. Noma Lee
 Ross, Mrs. Yvonne
 Strain, Mrs. Catherine
 Weeks, Mrs. Louella

Bethany No. 912

—A—

Bryant, Mrs. Ruth M.
 Chisum, Mrs. Joyce
 Joseph, Mr. Adrian
 Joseph, Mrs. Juanita
 Long, Mrs. Alyne
 Ott, Mrs. Amanda
 Rose, Mrs. Dorothy
 Rose, Mr. Harry D.
 Rose, Mr. James D.
 Simons, Mrs. Hazel

Tolbert, Mrs. Evelyn
 St. Claire, Mrs. Marion J.
 Veach, Mrs. Marie
 White, Mrs. Lewis B.
 White, Mrs. Roberta

—B—

Mueller, Mrs. Martha
 Smith, Mrs. Anita

Big Lake No. 752

—A—

Adams, Mrs. Ada
 Barbee, Mrs. Lorene
 Ellison, Mrs. Billie
 Gaston, Mrs. Doris
 Howard, Mrs. Ruby
 Pettit, Mrs. Dorothy
 Pettit, Mr. Japson
 Poehler, Mr. Fred
 Poehler, Mrs. Joalice
 Stout, Mrs. Pauline

Bishop No. 452

—A—

Clemmons, Mrs. Bertie
 Deviney, Mrs. Edna
 Myers, Mrs. Barbara
 Nichols, Mrs. Nellie

Blanco No. 934

—A—

Bowers, Mrs. Billie
 Bowers, Mr. G. Royce
 Byars, Miss Pearl
 Jackson, Mrs. LaVerne
 Murrab, Mrs. Gloria
 Ormsby, Mr. Cecil
 Poenisch, Mrs. Ruby

Boerne No. 200

—A—

Aue, Mr. Rudolph
 Dungey, Mrs. Dorothy
 Holman, Mrs. Lucille
 Holman, Mr. M. C.
 Merchant, Mrs. Helen
 Merchant, Mrs. Vera
 Merchant, Mr. William
 Miller, Mrs. Estelle
 Rilling, Mrs. Henrietta
 Schnelle, Mrs. Ethel
 Schnelle, Mr. Kermit

Brady No. 167

—A—

Bryson, Mrs. Clova
 Deats, Mrs. Mabel
 Kittle, Mrs. Marie
 McAnnally, Mrs. Annie
 McAnnally, Mrs. Lanell
 Speas, Mrs. Estelle
 Williams, Mrs. Ruby

—B—

Spears, Mr. H. E.

Bronte No. 1048

—A—

Kennedy, Mrs. Olive

Certificates Granted for the Year 1970-1971—District No. 5—Continued

Buda No. 453

—A—
Caffall, Mrs. Lucille
Caffall, Mr. Oscar
Ferguson, Mrs. Marjorie
Griffin, Mrs. Mabel
Turner, Mrs. Margaret

Capitol No. 803

—A—
Arnold, Mrs. Alma
Blankenship, Mrs. Mattie
Brooks, Mrs. Prudence
Callaway, Mrs. Margery
Callaway, Mr. Vernon
Fischer, Mr. A. H.
Fischer, Mrs. Ruth
Gattis, Mrs. Bess
Hachenberg, Mrs. Wanda
Harbison, Mrs. Myrtice
Harbison, Mr. Winfred
Herrin, Mrs. Frances K.
Herrin, Mr. Frederick Y.
Hyltin, Miss Mabel
Miller, Mr. A. C.
Miller, Mrs. Juanita
Orr, Mrs. Edith
Parker, Mrs. Delores
Payne, Mrs. Betty
Perry, Mr. Thurman H.
Perry, Mrs. Wilmina
Steadman, Mrs. Jeannette
Steadman, Mr. John O.
Steiner, Mrs. Margree
Treadwell,
Mrs. Myrtle Lee
Wilkinson, Mrs. Elizabeth
Wood, Mrs. Euelda

Carlsbad No. 1092

—A—
Adamek, Mrs. Levi
Henson, Mrs. Beula
Markham, Mrs. Myra
Miller, Mrs. Elnora
Sharp, Mrs. Hazel B.
Thompson, Mrs. Edna K.

Center Point No. 463

—A—
Adams, Mrs. Juanita
Buckner, Mrs. Era
Turner, Mrs. Effie L.
York, Mrs. Naomi

—B—
Buckner, Mr. Curtis C.

Concho No. 826

—A—
Akin, Mrs. Jeanie Lou
Baker, Mrs. Louise
Burrus, Mr. Ross
Downs, Mrs. Mary
Herring, Mrs. Annie Lee
Hudgens, Mr. A. G.
Hudgens, Mrs. Lorene
Reed, Mrs. Thelma
Ripple, Mrs. Elizabeth
Ripple, Mrs. Harriett
Shaw, Miss Maud
Smith, Mrs. Eudene
Stephens, Mrs. Thelma

Williams, Mr. Jesse
Williams, Mrs. Ola
Badders, Mrs. Marie

Corpus Christi No. 354

—A—
Dayton, Mrs. Nihla J.
Hunt, Mrs. Ola
Jones, Mr. Gatewood
Jones, Mrs. Ruth
King, Mrs. Blanche
Martin, Mrs. Beulah
Martin, Mr. Freeman
McGlaun, Mrs. Lorena
O'Malley, Mrs. Dorothy
O'Neal, Mr. John
O'Neal, Mrs. Opal
Ponder, Mrs. Johnnie
Rawlings, Mrs. Annie Ray
Robinson, Mr. G. L.
Tetter, Mrs. Wave
Tetter, Mr. Will
Troyer, Mrs. Burnadine
Vinzetta, Mrs. Lumley
Womack, Mrs. Laura

—B—
Barnard, Mrs. Lillian

Cotulla No. 1004

—A—
Crawford, Mr. F. L.
Crawford, Mrs. Mildred
Dorough, Mrs. Georgia
Graham, Mrs. Grace
Hearn, Mrs. Addie N.
Kerr, Miss Willie May
Streuter, Mrs. Ruby
Stricker, Mrs. Hazel
Tittle, Mrs. Annie J.

Creedmoor No. 607

—A—
Boyd, Mrs. Lorraine
Bruce, Miss Eudora
Coffey, Mrs. Eloise
Creel, Mrs. Margaret
Dearing, Mrs. Nova Lee
Ehrlich, Mrs. Ethel
Fields, Mrs. Annie M.
Green, Mrs. Myrtle
Johnston, Mrs. Martha
Kelly, Mrs. Dora
Kinard, Mrs. Thomas, Jr.
Lehmann, Mrs. Mildred
McRae, Mrs. Sadie Marie
Pankhurst, Mrs. Ioleet
Trammel, Mrs. Kay
Wood, Mr. James B.

—B—
Arrington, Mrs. Lillian
Hamilton, Miss Ruby
Hoeke, Mrs. Alma C.
Holder, Miss Era
Madison, Mrs. Virginia
Schroeder, Mrs. Evelyn E.
Smith, Mrs. Patricia
Wood, Mrs. Julia

Crystal City No. 928

—A—
Clark, Mr. Dennis E.

Clark, Mrs. Vera
Landrum, Mrs. Annie Lee

Cuero No. 618

—A—
Atzenhoffer, Mrs. Estelle
Barden, Miss Lucy
Christian, Mrs. Ruby
Fanett, Mrs. Mary
Morgan, Miss Ann M.
Schott, Miss Cecelia
Weatherly, Mr. Homer E.
Weatherly, Mrs. Ouida

Del Rio No. 204

—A—
Bagwell, Mrs. Althea
Deaton, Mrs. Ruby L.
Easterling, Mrs. Birdie J.
Finney, Mr. C. R.
Finney, Mrs. Lucille
Folliard, Miss Mildred
Haga, Mrs. Dorothy
Hansen, Mrs. June C.
Howard, Mrs. Martha W.
McFarland, Mrs. Mary
Lane, Mrs. Lou
Sims, Mr. Otis
Sims, Mrs. Pauline
Taylor, Mrs. Alma

—B—
Schoeper, Mrs. Zelma

Devine No. 43

—A—
Davidson, Mrs. Dovie B.
Davidson, Mr. Ernest
Hanson, Mrs. Willie Mae
Jopling, Mr. Burl C.
Jopling, Mrs. Lou Willie
Redus, Mrs. Kay
Rotramel, Mrs. Lula May
Stewart, Mrs. TreCIA
Tutschke, Mrs. Angie
Young, Mrs. Dorothy
Young, Mr. Thomas L.

Donna No. 644

—A—
Anderson, Mrs. Marian
Anderson, Mr. Orville
Garrett, Mrs. Racine
Guinn, Mrs. Irene
Guinn, Mr. Rex
Leadbetter, Mrs. Rita H.
Leopard, Mrs. Julia
Peters, Mrs. Pauline
Starlin, Mrs. Mildred

—B—
Stainke, Mrs. Calla
Todd, Mrs. Beulah

Dripping Springs No. 860

—A—
Cruze, Mrs. Edna
Dobie, Mr. Joe K.
Dykes, Mrs. Rossie B.
Jernigan, Mrs. Frances
Kemp, Mr. Willie
Watson, Mrs. Mae

Eagle Pass No. 250

—A—
Brewer, Mrs. Edna
Fisher, Mrs. Elsie
Lowe, Mr. Fannin
Lowe, Mrs. Margurite
Nelson, Mrs. Naomi
Plumb, Mrs. Ella Mae
Smith, Mrs. Gladys
Taylor, Mrs. Betty
Warren, Mrs. Phyllis

Edcouch No. 859

—A—
Cooper, Mrs. Pearl
Cotton, Mrs. Daisy
Klopek, Mrs. Christine
Levings, Mrs. Betty
Levings, Mr. Robert E.
Pipkin, Mrs. Anita

Eden No. 387

—B—
Lockett, Mrs. Julia

Edinburg No. 473

—A—
Base, Mr. Irvin
Base, Mrs. Josephine
Blaine, Mrs. Voncile
Cray, Mr. Richard
Dodson, Mrs. Lou Ann
Dodson, Mr. Robert F.
Fresier, Mr. L. L.
Fresier, Mrs. Vida
Goldsberry, Mrs. Isla
Goldsberry, Mr. William
Harper, Mr. A. L.
Harner, Mrs. Sarah
Puckett, Mrs. Mary S.
Wells, Mrs. Elizabeth

Eldorado No. 140

—A—
DeLong, Mrs. Velma
Edmiston, Mrs. Charlene
Godwin, Mrs. Martha
Hodges, Mrs. Jewel
McGinnes, Mrs. Mary
McGinnes, Mr. Elton
Niblett, Mrs. Cathy
Sauer, Mrs. F. Louise
Spencer, Mrs. Jessie Lee
Wade, Mrs. Geneva
West, Mrs. Blanche
West, Mr. Palmer

—B—
Bridgeman, Mrs. Bonnie
Speck, Mrs. Annie L.

Falfurrias No. 146

—A—
Moore, Mrs. Susan Vada
Warlick, Mrs. Olive
Wilkinson, Mrs. Ruby

Fidelis No. 963

—A—
Dodd, Mrs. Clara
Jones, Mrs. Kathryn

Certificates Granted for the Year 1970-1971—District No. 5—Continued

- McCoy, Mrs. Aliene
McCoy, Mr. Willie
Richards, Mrs. Lillie Mae
Rosenauer, Mrs. Baraba
Speakes, Mr. S. R.
Speakes, Mrs. Willotta
Terrell, Mrs. Fay
Walker, Mr. Eldridge
Wallace, Mrs. Lillian N.
Wells, Mrs. Sallie C.
Young, Mrs. Elizabeth
- B—
Skrabanek, Mrs. Lillie
- Floresville No. 271**
- A—
Byrd, Mrs. Virginia
Fuller, Mrs. Gail
Fuller, Mrs. Jean
Fuller, Mrs. Maudie
Gustof, Mrs. Grace
McKenzie, Mrs. Elizabeth
Ray, Mrs. Joan Lee
Rohr, Mrs. Carnerbel
Smith, Mrs. Marie
Starnes, Mrs. Ruth
- Fort McKavett No. 783**
- A—
Edmiston, Mrs. Rose
Fish, Mrs. Frances
Lehn, Mrs. Mary
Murr, Mrs. Billie
- B—
Lehne, Mrs. Jean
- Fredericksberg No. 113**
- A—
Mathisen, Mrs. Leola
Reuwer, Mrs. Merle
- Freer No. 848**
- A—
Boone, Mrs. Genevieve
Boone, Mr. J. O.
Hammer, Mr. Jack
Mullins, Mrs. Marie
Swink, Mr. John Reagan
Swink, Mrs. Winnie
Weathersby, Mrs. Pauline
- George West 658**
- A—
Cox, Mrs. Della
Hailey, Mrs. Emma
Lyne, Mrs. Elsie
Ramsey, Mrs. Wilma
Stuart, Mrs. Edna
- Goliad No. 583**
- A—
Thigpen, Mrs. Allene
- Gonzales No. 403**
- A—
Buckner, Mr. A. T.
Dreyer, Mrs. Clare
Gould, Mrs. Anita
Iley, Mrs. Orline
- Morrison, Miss Rose Mary
Thompson, Mrs. Mabel
Wade, Mrs. Edith
- Harlandale No. 750**
- A—
Adams, Mrs. Francine
Boyd, Mrs. Ruth
Brede, Miss Edith
Busch, Mrs. Margaret
Childs, Mrs. Jessie
Clark, Mrs. Helen
Coker, Mrs. Dora
Dodd, Mrs. Ruth
Duke, Mrs. Nan
Fitzwaters, Mrs. Thelma
Garvin, Mrs. Naida T.
Holloman, Mrs. Laura
Huffman, Mrs. Mary
Irwin, Mrs. Dorothy
Kaufman, Mrs. Gretchen
Kaufman, Mr. Philip
Kirby, Mr. Robert
Koenig, Mrs. Eddy
McCulloch, Mrs. Frances
Moore, Mrs. Agnes
Ofton, Mr. Paul D.
Ofton, Mrs. Rennie J.
Pickett, Mr. Melvin
Pickett, Mrs. Ruby
Pope, Mrs. Corinne
Schweers, Mrs. Lydia
Shupert, Mr. Vernon
Stout, Mrs. Audie
Swayze, Mr. James G. U.
Swayze, Mrs. Rubie M.
Tate, Mrs. Bertha
Wolfenbarger, Mrs. Faye
Woods, Mrs. Ruby Lee
- B—
Downey, Mrs. Beatrice
Hamilton, Mrs. Kathleen
McQuaid, Mrs. Betty J.
- Haringen No. 641**
- A—
Ainsworth, Mr. Harrell
Ainsworth, Mrs. Sue
Black, Mrs. Owena
Bouldin, Mrs. Linda
Bouldin, Mrs. Mora
Carey, Mrs. Verna
Carter, Mrs. Marjorie
Clifford, Mrs. Mary
Cox, Mrs. Joy
Cronewett, Mrs. Frances
del Barrio, Mrs. Margaret
Gaston, Mrs. Helen
Graham, Mrs. Imogene
Graham, Mr. Sammy
Howell, Mrs. Oleta M.
Kutzenberger, Mrs. Betty
Leonard,
Mrs. Ray Sommer
Letzerich, Mrs. Alma
May, Mrs. Beatrice
Meyer, Mrs. Myra
Stephenson,
Mrs. Rosa Lee
Strutz, Mrs. Theresa
Tucker, Mrs. Alice
- B—
Bouldin, Mr. B. L.
Rabel, Mrs. Ada B.
- Hebbronville No. 808**
- A—
Douglas, Mrs. Bernice
Moore, Mrs. Lorene
Moore, Mr. W. E.
- Helena No. 289**
- A—
Haertner, Mr. G. F.
Haertner, Mrs. Wilma
Kellner, Mrs. Etta Lee
Mixon, Mrs. Luyella
Spangler, Mrs. Velma
- Highland Hills No. 1075**
- A—
Craig, Mrs. Stella
Crawford, Mrs. La Rue
Floyd, Mr. Carl
Floyd, Mrs. Evelyn
Garrahan, Mrs. Vivian
Hester, Mrs. Maxine
Lee, Mrs. Alice F.
Pierdolla, Mrs. Viola
Wilbanks, Mrs. Sara
Williford, Mrs. Anna M.
Williford, Mr. N. L.
- B—
Wagoner, Mrs. Dorothy
- Hondo No. 404**
- A—
Delony, Mrs. Elva E.
Pfeil, Mrs. Frances
Pope, Mrs. Mary G.
Richter, Mrs. Alleen
- Hope No. 124**
- A—
Burlingame,
Mrs. Marion T.
Derby, Mr. Kenyon
Eyre, Mr. Charles H.
Eyre, Mrs. Dora Lee
Freeze,
Mrs. Sandra Derby
Gonzalez, Mrs. Carmen
Hall, Mrs. Marguerite
Morris, Mrs. Dorothy
Olier, Mrs. Genexieve
Roberts, Mrs. Isabelle
Sommer, Mrs. Laura
- Independence No. 1044**
- A—
Alphin, Mrs. Lillian
Anthony, Mr. Donald F.
Anthony, Mrs. Nelda
Barker, Mrs. Etolia
Buckner, Mrs. Jessie
Burt, Mrs. Lydia
Causey, Mrs. Irene
Causey, Mr. T. L.
Cox, Mrs. Merle
Cox, Mr. Palmer M., Jr.
Ewing, Mrs. Arnell
Gerbig, Mrs. Mabel
James, Mrs. Vivian
Johnson, Mrs. Nancy
Kelley, Mrs. Leona
Kridler, Mrs. Laura
- Kridler, Mr. Roy O.
Leonard, Mrs. Kay
Main, Mrs. Zelda
Marcom, Mrs. Betty
McCraw, Mrs. Gelene
McCraw, Mr. W. A.
McGahey, Mrs. Frances
Silvers, Mr. Lowell
Silvers, Mrs. Ruby
- B—
Brunsen, Mrs. June
Johnson, Mrs. Helen
- Ingleside No. 1037**
- A—
Dubose, Mr. D. H.
Dubose, Mrs. Emma
Edwards, Mr. Jewel
Edwards, Mrs. Mary
Fender, Mrs. Mildred
Lee, Mr. Charles Ray
Lee, Mrs. Janice
Moody, Mrs. Marjorie
Moody, Mr. Garland E.
McFatrige,
Mrs. Lillie Mae
McWilliams, Mrs. Iris H.
Odum, Mrs. Raquel
Russell, Mrs. Marie
Sallis, Mrs. Nelta Rhea
Shinn, Mrs. Mildred
Slayton, Mrs. Elizabeth
Stillwell, Mrs. Thelma
Williams, Mr. Sam T.
Whitsett, Mrs. Mary
- B—
Loving, Mrs. E. Joyce
- Johnson City No. 376**
- A—
Adams, Mrs. Hazel
Matus, Mrs. Ola
Mayfield, Mrs. Addie
Mayfield, Mrs. Helen
Mayfield, Mr. T. W.
Winters, Mrs. Jamye
- Jourdanton No. 581**
- A—
Burkholder, Mrs. Viola
Dehart, Mrs. Callie Mae
Downey, Mrs. Cleo
Favor, Mrs. Ara E.
Finch, Mr. Clyde
Hays, Mrs. Vera
Ormand, Mrs. Louise
Palmer, Mrs. Fay
Palmer, Mrs. Lela
Potts, Mr. Murray
Potts, Mrs. Viola
Rugh, Mrs. Dorothy
Seiffert, Mrs. Bettie
Winn, Mrs. Anna
Winn, Mr. O. K.
- B—
Finch, Mrs. Margaret
- Junction No. 497**
- A—
Bruns, Mrs. Modene
Furr, Mrs. Georgia

Certificates Granted for the Year 1970-1971—District No. 5—Continued

- House, Mrs. Margaret Kirkpatrick,
Mrs. Patricia
Riley, Mrs. Minnie
Schmidt, Mrs. Corinthia
- Kenedy No. 36**
—A—
Chace, Mrs. Jessie
Henry, Mrs. Marguerite
Hill, Mrs. Estelle
McAlister, Mrs. Linda J.
Shelton, Mr. Edgar
Shelton, Mrs. Rosa
Warner, Mrs. Jan
- Kerrville No. 24**
—A—
Anglin, Mrs. Hallie
Armstrong, Mrs. Doris
Blair, Mrs. Edna
Blair, Mr. James W.
Caudle, Mr. L. T.
Davis, Mrs. Estha
Forman, Mrs. Attie L.
Morgan, Mrs. Leona
Stevens, Mrs. Marguerite
- Kingsville No. 325**
—A—
Allison, Mrs. Ophelia
Davidson,
Mrs. Mae Evelyn
Fitch, Mr. Lloyd H.
Fitch, Mrs. Sophia
Howell, Mrs. Lucille
Marshall, Mr. John
Marshall, Mrs. Ruth
Miller, Mrs. Maurine
Neher, Mrs. Pat
Winzer, Mrs. Velma
Wood, Mrs. Mabel S.
- La Feria No. 732**
—A—
Hicks, Mr. Burnett W.
Hicks, Mrs. Winnie
Marshall, Mrs. Hazel
Paulson, Mrs. Lillian M.
- La Pryor No. 925**
—A—
McClure, Mrs. Bertha P.
- Laredo No. 86**
—A—
Barr, Mrs. Hazel
Fullerton, Mrs. Pearl B.
Hodgdon, Mrs. Joan B.
Knutson, Mrs. Louise
Moss, Mrs. Anna
Park, Mrs. Joyce
Perkins, Mrs. Pauline
Shelby, Mrs. Iva
Spence, Mrs. Gretchen
- La Verna No. 436**
—A—
McKean, Mrs. Enid H.
- Leakey No. 18**
—A—
Baugh, Mrs. Elizabeth
Dowdy, Mrs. Myrtle
Godbold, Mrs. Sallye
Miles, Mr. Charles A.
Miles,
Mrs. Frances Louise
Peters, Mrs. Reine
Shackelford,
Mrs. Easter Mae
- Leander No. 73**
—A—
Allen, Mr. Wilbur
Allen, Mrs. Winnie
Barnes, Mrs. Alma
Dixon, Mrs. Margaret
Dixon, Mr. W. N.
Shelton, Mrs. Katherine
Shelton, Mr. Roy
Simmons, Mrs. Lois
- Lockhart No. 210**
—A—
Arnold, Mr. Alton
Arnold, Mrs. Mildred
Bunyard,
Dr. (Mrs.) Evelyn
Dannely, Mrs. Eunice
Dannely, Mr. Fletcher
Duke, Mrs. Artelia
Efird, Mrs. Jean E.
Gandy, Mrs. Gladys
Gerdes, Mrs. Alice
Miles, Mr. Kermit L.
Miles, Mrs. Lavada
- B—
Lewis, Mrs. Frances
- Logos No. 998**
—A—
Coben, Mr. Julius
Eck, Mrs. Anna
English, Mr. Claude
English, Mrs. Dorothy
Hopkins, Mr. Cecil W.
Hopkins, Mrs. Emma
Laurent, Mrs. Ollie Mae
Mayne, Mrs. Mabel
Moody, Mrs. Irene
Yontz, Mrs. Virginia
Yontz, Mr. Weldon J.
- B—
Butler, Mrs. Velma
Mayne, Mr. Harry
Tasto, Mrs. Idella
- London No. 449**
—A—
Cooper, Mrs. Minta
Dayton, Mrs. Eunice
Martin, Mrs. Mary
Pearl, Mrs. Marvin
Walker, Mrs. Minnie
- Loyalty No. 1036**
—A—
Adams, Mrs. Carolyn R.
Adams, Mr. Herbert
Carlton, Mrs. Reece
Hausmann, Miss Peggy
Hays, Miss Katherine
Hull, Mrs. Dorothy
Logsdon, Mrs. Virginia
Nelson, Mrs. Dorothy
Nelson, Mr. W. Kenneth
Phillips, Mrs. Pauline
Phillips, Mr. Walter M.
- Luling No. 155**
—A—
Bell, Mrs. Lois
Bell, Mr. Wilson G.
Biggs, Mrs. Delores
Biggs, Mr. Willie J.
Hairston, Mrs. Flora
Halford, Mrs. Mabel
Harman, Mr. E. D.
Harman, Mrs. Jimmie
King, Mrs. Minnie
McCollum,
Mrs. Gwendolyn
Miller, Mrs. Margaret
Muenster, Mrs. Hazel
Northcutt, Mrs. Mabel
- Lytle No. 335**
—A—
Booher, Mrs. Alma Mae
Forbes, Mrs. Julia
McDonald,
Miss Martha W.
Richardson, Mr. J. P.
Smith, Mrs. Maxine
Tate, Mrs. Aileen
- B—
Lehmberg, Mrs. Merle
- Martha No. 883**
—A—
Boone, Mrs. Velma
Cade, Mrs. Rosa
Kelly, Mrs. Maymie Ruth
Matlock, Mrs. Linda
McKinney, Mrs. Rebecca
McMurtice, Mrs. Estelle
Mueller,
Mr. David E., Jr.
Mueller, Mrs. Marie
Mueller, Mrs. Sondra
Robbins, Mrs. Ruth
Ross, Mrs. Alice
Ross, Mr. Eddie
Tisdale, Mrs. Marie C.
Warren, Mrs. Mathilde
Warren, Mr. James C.
Wathen, Mrs. Nita K.
- Mathis No. 874**
—A—
Berry, Mrs. Margaret
Crumley, Mr. A. R.
Crumley, Mrs. Ruby
- Happner, Mrs. Margorie
Miller, Mrs. Doris
Rogers, Mrs. Izora
Rogers, Mrs. Milton E.
Sharpe, Mrs. Edna Earl
- McAllen No. 14**
—A—
Hodges, Mrs. Sandy
Mabry, Mrs. Ruth
McMullen, Mrs. Grayce
McMullen, Mr. Robert G.
Mead, Mrs. Joy
Mead, Mr. Lloyd
Moore, Mrs. Florida
Rinn, Mrs. Norma
Steele, Mrs. Sylvia
Struby, Mrs. Edna
- Medina No. 988**
—A—
Adams, Mrs. Neely
Flowers, Mr. A. J.
Flowers, Mrs. Anna
Keese, Mrs. Kathryn
Mayfield, Mrs. Mildred
Whitehead, Mrs. Lillian
- Mercedes No. 629**
—A—
Barnes, Mr. Leslie
Irvin, Mrs. Clara
Jones, Mrs. Ethel R.
- Mertzon No. 251**
—A—
Benton, Mrs. Mamie Lee
Grice, Mrs. Frances
Hoggett, Mrs. Marie
Lindley, Mrs. Billie
Roark, Mrs. Carrie Belle
Scott, Mrs. Agnes
- Miles No. 672**
—A—
Redman, Mrs. LaVerne
- Mission No. 527**
—A—
Daniels, Miss Muriel
Dusek, Mrs. Delia
Goble, Mr. A. L.
Goble, Mrs. Faye M.
Hodgin, Mrs. Mary Glenn
Longwell, Mr. L. R.
Longwell, Mrs. Pauline
Proffer, Mrs. Tommye
Skinner, Mrs. Eunice
- New Braunfels No. 771**
—A—
Ledbetter, Mrs. Loraine
McCartney, Mr. Hans A.
McCartny,
Mrs. Kathleen
Neal, Mrs. Lillian
Parsons, Mrs. Erna
Parsons, Mr. Gaston

Certificates Granted for the Year 1970-1971—District No. 5—Continued

Smith, Mrs. Opal
Smith, Mr. William G.
Stahl, Mr. Jake
Stahl, Mrs. Margaret
Stewart, Mrs. Elsie

Nixon No. 339

—A—
Ezell, Mrs. Jailey D.
Matlock, Mrs. Helen
Pattillo, Mrs. Lois
Talley, Mrs. Maude

—B—
Williams, Mrs. Ann

Norton No. 28

—A—
Carter, Mrs. Altha
Currie, Mrs. W. Bee
Daniel, Mrs. Inez
Hambright, Mrs. Myrtle
Lewis, Mrs. Zada
Patton, Mrs. Clara
Roper, Mrs. Corrine
Stubblefield, Mrs. Bessie

Oakville No. 521

—A—
Drugger, Mrs. Ada V.
Gray, Mrs. Pauline
Neal, Mrs. Gladys
Odom, Mrs. Bessie

Oso No. 868

—A—
Appel, Mrs. Ida Doris
Appel, Mr. Myron H.
Balitz, Mrs. Sally
Chandler, Mrs. Elinor
Cornell, Mrs. Frankie
Clements, Mrs. Nunnie
Gibson, Mrs. Matie
Harris, Mrs. Beatrice
Harvey, Mrs. Bernice
Harvey, Mr. L. E.
Inglefield, Mrs. Gladys
Inglefield, Mr. R. H.
Mode, Mr. George P.
Mode, Mrs. Gladys
Paul, Mrs. Pauline
Pharis, Mr. E. L.
Pharis, Mrs. Vera
Price, Miss Paralee
Sumpster, Mrs. Leah
Tindall, Mrs. Daisy Lee
Tindall, Mr. Hattley
Willis, Mr. Floyd
Willis, Mrs. Frances

—B—
Smith, Mrs. Libby

Ozona No. 287

—A—
Shepperson, Mrs. Kaleta

Paint Rock No. 391

—A—
Crunk, Mrs. Alene

Hadley, Mr. Dick V.
Hadley, Mrs. Pauline
Hurt, Mrs. Flo A.
Mosteller, Mrs. Mary
Pope, Mrs. Ann E.

Pearsall No. 278

—A—
Arnold, Mrs. Maurine
Essary, Mr. William H.
Hardcastle,
Mr. Amos Carl
Hardcastle, Mrs. Tommie
Meek, Mrs. Janice Lee
Smith, Mrs. Adelheid G.
Smith, Mrs. Ouida
Wallis, Mrs. Irene

—B—
Wallis, Mr. John L.

Pharr No. 800

—A—
Cartwright, Mrs. Alice
Cartwright, Mr. R. M.
Crosby, Mrs. Ruth
Crosby, Mr. S. T.
McKinzey, Mrs. Connie
Riley, Mrs. Frances

Pleasanton No. 133

—A—
Burton, Mrs. Millie
Callaway,
Mrs. Lillie Mae
DeSpain, Mrs. Kitty M.
Eckert, Mrs. Vida
Frasier, Mrs. Faith
Fraisier, Mrs. V. O.
Hayes, Mrs. Cynthia
Holder, Mrs. Agnes
Ormand, Mrs. Myrtle
Rogers, Mrs. Carolyn
Whitworth, Mrs. Elsie

—B—
Favor, Mrs. Katherine
Lawhon, Mrs. LaQuita

Port Lavaca No. 373

—A—
Arnold, Mrs. Rena
Carr, Mrs. Joyce
Jackson, Mrs. Maurine
Jacobs, Mrs. Joanna
Moose, Mrs. Myrtle
Nicholson, Mrs. Merelyn
Spiller, Mrs. Marie

—B—
Jackson, Mrs. Shirley

Potet No. 913

—A—
Hayes, Mrs. Elizabeth
Koemel, Mrs. Freda
Koemel, Mr. Julius

Prospect Hill No. 817

—A—
Chariton, Mr. Donald
Chariton, Mrs. Helen
Dikes, Mrs. Nora
Hoffman, Mrs. Dorothy
Hudson, Mrs. Modgie
Hudson, Mr. W. C.
Owen, Mrs. Stella
Riesenecker, Mrs. Sophie
Roberts, Mrs. Marion
Schneider, Mrs. Emma
Twedt, Mrs. Lillian
Unice, Mrs. Thelma
Whittington, Miss Bea

Radiant No. 636

—A—
Bell, Mrs. Lillian
Brownfield,
Mrs. Margaret
Caldwell,
Mrs. Celie Belle
Filippone,
Mr. Charles J.
Filippone, Mrs. Hattie
Gulick, Mrs. Sarah
Mahan, Mr. John L.
Mahan, Mrs. Shirley
Mallas, Mrs. Blanche
Mallas, Mr. George L.
Manson, Mrs. Joan E.
Morgan, Mrs. Bebe
Morgan, Mr. E. C.
Neal, Mrs. Helen
Neal, Mr. Vester
Oliver, Mrs. Lahoma
Page, Mrs. Florence
Person, Mr. Alfred
Person, Mrs. Beatrice
Pope, Mr. Wilbur A.
Reeve, Mrs. Leona
Wilhelm, Mr. George

Rankin No. 176

—A—
Bell, Mrs. Alice
Harral, Mrs. Estelle
Shaw, Mrs. Flora
Turner, Mrs. Elsie

Raymondville No. 748

—A—
Bailey, Mrs. Irene
Dodd, Mrs. Frances
Hale, Mrs. Belle
Knox, Mrs. Ann
Nyquist, Mrs. Nell
Spilman, Mrs. Dorothy
Wright, Mrs. Dona

—B—
Macmannus, Mrs. Jane

Rio Grande City No. 843

—A—
Conger, Mrs. Evelyn
Guffey, Mrs. Winifred
Gutierrez, Mrs. Adela

Turner, Mr. Joe B.
Turner, Mrs. Ruby

—B—
Kight, Mrs. Opal

Rio Hondo No. 815

—A—
Huie, Mrs. Trudie W.
Jones, Mrs. Mabel
Stewart, Mrs. L. C.
Tjemann, Mr. Julius
Tjemann, Mrs. Peggy
Tilley, Mrs. Ruby
Unland, Mrs. Dean
Waddell, Mrs. Pearl

Robert Lee No. 187

—A—
Powell, Mrs. Naomi Lee
Roberts, Mrs. Jeffie
Runnion, Mrs. Aminda

Robstown No. 540

—A—
Crain, Mrs. Katie Mae
Haskett, Mrs. Laura
Jackson, Mrs. Beatrice
Kidwell, Mrs. Florence
Napier, Mrs. Fern
Rauch, Mr. Louis

Rockport No. 479

—A—
Allemang, Mrs. Gertrude
Bachman, Mrs. Kathleen
Beetley, Mrs. Sally
Clymore, Mrs. Lula
Cooke, Mrs. Mary
Davis, Mrs. Clara
Donaldson, Mrs. Yma
Hill, Mrs. Mary
McLester, Mrs. Katherine
Ratliff, Mrs. Alma
Scott, Mrs. Nancy
Wofford, Mrs. Frances

—B—
Haynes, Mrs. Zella

Rockspring No. 51

—A—
Shanklin, Mrs. Lillie

Sabinal No. 407

—A—
Adams, Mrs. Irene
Adams, Mr. J. W.
Nuckles, Mrs. Cecil
Richar, Mrs. Marilyn
Stephens, Mrs. Peg
Story, Mrs. Doris
Ware, Mrs. LaVerne

San Angelo No. 10

—A—
Burk, Mr. H. N.
Burk, Mrs. Mildred

Certificates Granted for the Year 1970-1971—District No. 5—Continued

- Chancellor, Mrs. Esther
Dorsey, Mrs. Cora Lee
Fairbanks,
Mrs. Eva Lena
Flannagan, Mrs. Ruthie
Flannagan,
Mr. Thomas W.
Freeman, Mrs. Sarah
Guess, Mrs. Belle
Havlik, Mrs. Jetta
Locklin, Mrs. Maxine
Merrell, Mrs. Caroline
Merrell, Mr. Milton
McCain, Mrs. Mammie
McClure, Mrs. Flois
Milner, Mrs. Katherine
Rees, Mrs. Marguerette
Rees, Mr. W. H., Sr.
Saunders, Mrs. Joyce
Simpson, Mrs. Margaret
Smith, Mr. Charles
Smith, Mrs. Grace
Williams, Mrs. Nina
Woody, Mrs. Reta Mae
- B—
Ashby, Mrs. Maude I.
Van Zandt,
Mrs. Gertrude
- San Antonio No. 3**
- A—
Black, Mrs. Laviece
Chamberlin, Mrs. Bobbe
Coffee, Mrs. Bessie
Connell, Mrs. Eunice
Cummins, Mrs. Wilma
Dube, Mrs. Joe Estelle
Dube, Mr. W. H.
Dunsmore, Mrs. Dorothy
Gembler, Mrs. Amanda
Jones, Mrs. Bonna
McBride, Mrs. Genilla
McBride, Mr. Robert E.
McKay, Mrs. Edna M.
Moody, Mr. David R.
Moody, Mrs. Grace
Newcomb, Mrs. Eleanor
Newcomb, Mr. George
Porter, Mrs. Ann
Raborn, Mrs. Gladys
Schiller, Mrs. Dorothy
Shepherd, Mr. John
Thacker, Mrs. Dorothy
Todd, Mrs. Cieta
Todd, Mr. Harold C.
Todd, Mr. Ora E., Jr.
- San Benito No. 565**
- A—
Bland, Mrs. Emogene
Deen, Mrs. Mattie Mae
Deen, Mr. W. W.
Dillard, Mrs. Eva
Dillard, Mrs. Kathryn
Malone, Mrs. Mammie
Malone, Mr. Otis
Manning, Mrs. Florrie
McSpadden,
Mrs. Claudia
Robertson, Mrs. Elsie
Smith, Mrs. Dorris
- Vondera,
Mrs. Catherine
Yarrow, Mrs. Lea
- Sanderson No. 136**
- A—
Grisby, Mrs. Elsie
- San Juan No. 726**
- A—
Clark, Mrs. Gladys
DeMange, Mrs. Margaret
Grasso, Miss Louise
Grasso, Mrs. Marilee
Newcombe, Mrs. Louise
Newcombe, Mrs. Martha
Roe, Mrs. Effie
Trammell, Mrs. Della
Trammell, Mrs. Iise
- San Marcos No. 276**
- A—
Chapman, Mrs. Bettie
Daughtry, Mrs. Len
Dean, Mrs. Violet
Dobie, Mrs. Annie
Johnson, Mrs. Jean K.
Scott, Mr. Malcolm
Scott, Mrs. Mildred
Thomas, Miss Florence
Thomas, Miss Ruth
- Sarah No. 353**
- A—
Kimble Mrs. Jewell
King, Mrs. N. C.
McClendon, Mrs. Lula B.
Ramsey, Mrs. Grace
Ramsey, Mr. Melvin
Tribble, Mrs. May
- B—
King, Mr. Chester
- Schertz No. 911**
- A—
Beck, Mrs. Margaret
Besecker, Mrs. Geraldine
Biser, Mrs. Jenny
Church, Mrs. Jean
Durden, Mrs. Helen
Gurley, Mrs. Ann L.
Lewis, Mrs. Laura
Lucas, Mrs. Jerre
Moss, Mrs. Florence
McCorkill, Mrs. Helen
Pickrell, Mr. Jack
Spears, Mr. Joe
Valentine, Mrs. Sally
Cartwright,
Mrs. Francine
- B—
Moss, Mr. Thomas
- Seadrift No. 602**
- A—
Danner, Mrs. Tominee
- Seguin No. 55**
- A—
Ballard, Mrs. Olivia
Brite, Mrs. Emma
Buck, Mrs. J. Eleonore
Dammann, Mrs. Ethel
Johnston, Mrs. Elsie
Massey, Mrs. Gladys
McGee, Mrs. Ruth
Mulcahy, Mrs. Edna Mae
Smith, Mrs. Nell T.
Steger, Mr. Martin L.
Steger, Mrs. Mildred
Tyler, Mrs. Jane
Vaughan, Mrs. Gladys
Walker, Mrs. Doris
- Sinton No. 515**
- A—
Alexander, Mrs. Fern
Alexander,
Mr. Marshall D.
Brittain, Mrs. Eleanor
Brittain, Mr. W. Burl
Cohea, Mrs. Oretha
Coin, Mrs. Grace
Crabb, Mrs. Elsie
Johnson, Mrs. Desiree
Weir, Mr. Frank
Weir, Mrs. Lorene
- Somerset No. 730**
- A—
Davis, Mr. Jeff
Sellers, Mrs. Isabelle
Wentworth, Mrs. Myrtle
- Sonora No. 575**
- A—
Awalt, Mrs. Mamie
French, Mrs. Jeanne
Hull, Mrs. Mary Lee
Loeffler, Mrs. Esther
Loeffler, Mr. S. M.
- South San Antonio
No. 691**
- A—
Adams, Mrs. Adele
Barnes, Mrs. Grace
Boley, Mrs. Imogene
Crain, Mr. Frank
Crain, Mrs. Mozelle
Duve, Mrs. Alice
Duve, Mr. Ernest H.
Frazier, Mrs. Anna Mae
Hatfield, Mrs. Dorotha
Hatfield, Mr. Norman
Hillmer, Mrs. Bebe
Hillmer, Mr. Dennis
Iredale, Mrs. Ruth
McDonald, Mr. A. L.
McDonald, Mrs. Jimmie
Miller, Mrs. Mabel
Raby, Mrs. Gertrude
Rosell, Mrs. Mary
Ruby, Mrs. Carrie
Smallwood, Mrs. Nelle
Smallwood, Mr. Vernon
Tamsett, Mrs. Dorothy
- Whitson, Mrs. Louise
Williams, Mrs. Ruth
- B—
Gibson, Mrs. Clarissa
- Star No. 782**
- A—
Davis, Mrs. Mona
Henderson, Mrs. Ivelyn
Jeffers, Mrs. Joan
Jones, Mrs. Esther
Jones, Mr. John Paul
Littlepage,
Mrs. Dorothy
Morris, Mr. D. A., Jr.
Morris, Mrs. Mary Ella
Outlaw, Mrs. Thelma
Poole, Mr. Robert G.
Poole, Mrs. Ruth L.
Schell, Mrs. Mollie
Sickel, Mrs. Sadie
Tyson, Mr. Jesse
Voorhies, Mrs. Lemma
Voorhies, Mr. Silas
- B—
Tyson, Mrs. Louise
- Sterling No. 29**
- A—
Mrs. Florice Matthews
- Stockdale No. 69**
- A—
Bosanko, Mrs. JoAnn
Cotter, Mrs. Myrtle
Lorenze, Mrs. Vivian
Smith, Mrs. Allyne
Spear, Mrs. Maggie Lou
Sutton, Mrs. Marie
Sutton, Mr. Wm. F.
Wellman, Mrs. Marjorie
- Summerland No. 322**
- A—
Bishop, Mr. Jim
Bishop, Mrs. Retta
Bowman, Mrs. Tommie
Conner, Mrs. Lois
Fischer, Mrs. Modell
Huss, Mrs. Bernadine
Kidd, Mr. Francis
Kidd, Mrs. Georgia
Menzies,
Mrs. Marguerite
Roberts, Mrs. Edith
Rude, Mr. Clifford
Rude, Mrs. Gladys
Sheffield, Mrs. Winnie
Taylor, Mrs. Geraldine
Whitley, Mr. Malcolm
- Taft No. 218**
- A—
Beasley, Mrs. Gussie
Beasley, Mr. W. E.
Herron, Mrs. Clara Bell
Herron, Mr. W. L.
Hill, Mrs. Helen

Certificates Granted for the Year 1970-1971—District No. 5—Continued

Ivey, Mrs. Jewel
Mackland, Mrs. Edith
Moody, Mrs. Naomi
Merts, Mrs. Sophia
Mills, Mrs. Gladys
Rayburn,
Mrs. Elizabeth
Rayburn, Mr. Otte
Rippstein, Mrs. Della
Tidwell, Mrs. Clara Jo
Tidwell, Mr. Marvin

Texas No. 35

—A—
Allen, Mrs. Bertha
Boyer, Mr. A. Kent
Coons, Mr. M. L., Jr.
Coons, Mrs. Ruby Mae
Denman, Mrs. Charlotte
Dwight, Mrs. Thebma
Hastings, Mrs. Nelda
Henderson, Mrs. Mildred
Kunz, Mr. Norman
Kunz, Mrs. Ruth
Lawty, Mrs. Edna
Marks, Mrs. Myra H.
Petri, Mrs. Eleanor
Sabin, Mrs. Jessie Maye
Underwood, Mrs. Alberta

Tilden No. 919

—A—
Wheeler, Mr. Clifton
Wheeler,
Mrs. Margueritte
Wheeler, Mrs. Nora

—B—
Crain, Mrs. Annie B.

Travis No. 472

—A—
Adams, Miss Olivia T.
Armstrong,
Mrs. Louise W.
Ashmore, Mr. Frank H.
Ashmore, Mrs. Lorraine
Bailey, Mrs. Juanita
Bailey, Mr. T. B., Jr.
Blackwell, Mrs. Alice
Burch, Mrs. Clelia
Collins, Mr. H. E.
Collins, Mrs. Joetta
Couch, Mrs. Lora J.
Crain, Mrs. Roma
Duncan, Mrs. Lura
Goodwin, Mr. E. J.

Goodwin,
Mrs. Verda Lee
Hagood, Mrs. Estelle
Hagood, Mr. G. A.
Hand, Mrs. Elizabeth
Herridge, Mrs. Helen
Howard,
Mrs. Georgiana W.
Hubert, Mr. P. J.
Keaton, Mrs. Norma
Ludwig, Mrs. Myrl
Peoples,
Mrs. Ruby Catheryn
Wilkerson, Mrs. Mary

—B—
McVea, Mrs. Maude

Utopia No. 468

—A—
Fisher, Mr. Henry
Fisher, Mrs. June

Uvalde No. 297

—A—
Anderson, Mrs. Opal
Bradley, Mrs. Beatrice
Duncan, Mrs. Pearl
Fulmer, Mrs. Doris
Gulley, Mrs. Minnie
Hall, Mrs. Marcene
Miller, Mrs. Ollie
Musgrave, Mrs. Belle
Prentiss, Mrs. Effie
Sadler, Mrs. Marie
Woolf, Mrs. Jerry

—B—
Nance, Mrs. Maxine

Violet No. 158

—A—
Baughman, Mrs. Dorothy
Bragg, Mrs. Betty Lee
Burgess, Mrs. Jenny
Cole, Mrs. Donna S.
Davidson, Mrs. Inez
Davidson, Mr. Roy
Evans, Mrs. Reecie
Green, Mrs. Frances
Hammonds, Mrs. Hazel
Lamey, Mrs. Helen H.
Moses, Mrs. Cheryl
Post, Mrs. Josephine
Skeete, Mrs. Aurra Dee
Wilson, Mr. Jack L.

—B—

Bernard, Mrs. Maude

Waelder No. 1023

—A—

Griffin, Mrs. Ruby
Hull, Mrs. Vivian
Pantermuehl,
Mrs. Dorothy

Weslaco No. 772

—A—

Bell, Mrs. Alpha
Burkett, Mrs. Evelyn
Clawson, Miss Inez
Eubank, Mrs. Vera
French, Mrs. Audrey C.
Holland, Mrs. Frankie
Wright, Mrs. Ali Fae
Wright, Mr. M. W.

Wimodausis No. 141

—A—

Ackermann,
Mrs. Nora M.
Calk, Mrs. Janie B.
Calk, Mr. Preston
Cannady, Mr. Charlie
Cannady, Mrs. Merle
Cooper, Mrs. Hilary
Disbro, Mrs. Phyllis
Edgar, Mrs. Ella F.
Edgar, Mr. Herbert
Epperson, Mrs. Nora
Forss, Mrs. Louise
Forss, Mr. Melvin
Graham, Mrs. Amy
Graham,
Mrs. Melladino
Jordahl, Mrs. Ann
Legg, Mrs. Mabel
Lundschen,
Mrs. Dorothy
Merrill, Mrs. Mathilda
Morgenstern Mrs. Jene
McKenna, Mrs. Dean
Ramel, Mrs. Gladys
Roberts, Mrs. Mary
West, Mrs. Cleo J.
Williamson, Mrs. Nellie
Yarbrough, Mrs. Lear

—B—
Perkins, Mrs. Estella

Winters No. 80

—A—

Clark, Mrs. Ethel Mae
Cook, Mrs. Geneva
Crawford, Mr. Roy L.
Gardner,
Mrs. Ruby Lehman
Hale, Mrs. Nina
Irvin, Mrs. Ozell
Jobe, Mrs. Ruth
Meyer, Mrs. Ellen
Sims, Mrs. Darlene

Woodsboro No. 678

—A—

Alexander,
Mrs. Marjorie
Euton, Mrs. Francis
Euton, Mr. Kenneth
Findley, Mrs. Etta Lee
Findley, Mr. R. J.
Heath, Mrs. Ora Lee
Sportsman, Mrs. June
Thorman, Mrs. Vida

—B—

Quinn, Mrs. Allie

Wrightsboro No. 778

—A—

Bradley, Mrs. Della
Kifer, Mrs. Rozella

Yoakum No. 282

—A—

Brenek, Mrs. Pearl
Hollub, Mrs. Gladys
House, Mrs. Berenice
Jaeger, Mrs. Eula Mae
Kelley, Mrs. Agnes R.
Mayrant, Mrs. Ruby
Steubing, Mrs. Faye
Taylor, Mr. James B.
Taylor, Mrs. Mary W.
Whitley, Mrs. Dulcine

Yorktown No. 945

—A—

Geffert, Mrs. Dorothy
Geffert, Mr. L. D.
Holway, Mrs. Victoria
Patillo, Mrs. Oleta
Walters, Mrs. Bernice
Warwas, Mrs. Bernice

CERTIFICATES GRANTED FOR THE YEAR 1970-1971

CERTIFICATES
RECEIVED IN
OTHER DISTRICTS

Texas No. 35

Toyah No. 579

San Antonio No. 3

—A—

—A—

—A—

Jameson, Mrs. Winnifred

Gilbert, Mrs. Chris

Porter, Mr. Max L.

DISTRICT No. 1

Alamo Heights No. 734

—A—

Mrs. Dorothy Satterwhite

Alice No. 61

—A—

Mrs. Gladys Pendleton

Radiant No. 636

—A—

Plainos,

Mrs. Mary Elizabeth

DISTRICT No. 2

Harlandale No. 750

—B—

Mrs. Mattie Johnson

SUPPLEMENTAL
REPORT

District No. 2

Memphis No. 351

—A—

Pryor, Mrs. Dorothea

Paducah No. 506

—A—

Graves, Mrs. Ray Wiley

Queen Esther No. 833

—A—

Demas, Mrs. Vera

DISTRICT No. 3

Ballinger No. 266

—A—

Foy, Mrs. Luna Mae

Brady No. 167

—A—

McLemore, Mrs. Bertha

Center Point No. 463

—A—

Luther, Mr. James

San Angelo No. 10

—A—

Barefoot, Mrs. Bonnie

Behringer, Mrs. Gwen

DISTRICT No. 4

Beeville No. 422

—A—

Denwood, Mrs. Margaret

Corpus Christi No. 354

—A—

Watson, Mrs. Lucy

Gonzales No. 403

—A—

Harrell, Mrs. Anna Belle

Runge No. 106

—A—

Brieger, Mr. A. C.

LIST OF VOUCHERS—1969-70

Voucher No.	Payee	Explanation	Amount
139	Masonic Print Shop	Credentials, Directories, Recept.	\$ 735.80
140	Jettie Hinton	Mileage Appr. 1969	16,000.00
141	Sally Matranga	Installation 1969	750.00
142	Maude Holland	September salary less tax	258.22
143	Zora Brogdon	September salary less tax	249.52
144	Jettie Hinton	September salary less tax	219.20
145	Eva Terry	September salary less tax	230.72
146	Rebecca L. Miles	September salary less tax	338.40
147	First National, Fort Worth	September tax	359.78
148	Katherine Harbour	Postage Appr.	25.00
149	Lorene Edgar	Appr. Temple Committee	25.00
150	Robbie Yates	Secretary Appr. W.G.M.	500.00
151	Vivian King	Historian Appr. 68-69	50.00
152	General Grand Chapter	Secret Work and Charters	11.94
153	Jettie Hinton	Cover late mileage check	18.00
159	Masonic Print Shop	Grand Secretary envelopes	22.78
157	Masonic Print Shop	Printing	456.32
158	Lois Bell	Board meeting and telephone bill	63.92
159	Perry Smithwick	Board meeting and telephone	11.12
160	T. R. Bramlett	Board meeting	7.50
161	Steve Baker	Board meeting	54.83
162	Annette Pierce	Board meeting	25.00
163	Chauncey Penix	Legal work 68-69	496.82
164	Maude Holland	October salary less tax	258.22
165	Zora Brogdon	October salary less tax	249.52
166	Jettie Hinton	October salary less tax	219.20
167	Eva Terry	October salary less tax	230.72
168	Rebecca L. Miles	October salary less tax	338.40
169	First National, Fort Worth	October tax	359.78
171	Clayton Tire Co.	Tires for W.G.M. car 69-70	285.36
69	Sam White Oldsmobile	Car for W.G.M. 69-70	1,673.60
172	Jenson & Parks	Grand Treasurer Bond 69-70	38.00
1	Sally Matranga	W.G.M. Appr. 69-70	2,800.00
2	Richard T. Porter	W.G.P. Appr. 69-70	1,800.00
3	Frances K. Herren	A.G.M. Appr. 69-70	800.00
4	Victor Jones	A.G.P. Appr. 69-70	100.00
5	Aliene Houston	Grand Cond. Appr. 69-70	100.00
6	Katherine Harbour	Assoc. Grand Cond. Appr. 69-70	100.00
7	Velda Anderson	D.D.G.M. Appr. No. 1	700.00
8	Beulah Speer	D.D.G.M. Appr. No. 2	700.00
9	Maude Arnold	D.D.G.M. Appr. No. 3	700.00
10	Irene Scarborough	D.D.G.M. Appr. No. 4	700.00
11	Bebe Hillmer	D.D.G.M. Appr. No. 5	700.00
12	Patricia Major	Grand Exam. Appr. No. 1	120.00
13	Frances Austin	Grand Exam. Appr. No. 2	120.00
14	Doris Easterling	Grand Exam. Appr. No. 3	120.00
15	Alma Miller	Grand Exam. Appr. No. 4	120.00
16	Rennie Ofton	Grand Exam Appr. No. 5	120.00
17	Nell Clonts	Chm. Welfare Appr.	300.00
18	Jettie Hinton	Exp. 1969-70	220.00
19	O.E.S. Car Account	Car expense G.M. car 69-70	1,500.00
20	Mrs. Miles	Office expense 69-70	3,500.00
21	Zora Brogdon	November salary less tax	249.52

GRAND CHAPTER OF TEXAS

389

Voucher No.	Payee	Explanation	Amount
22	Jettie Hinton	—November salary less tax	219.20
23	Eva Terry	—November salary less tax	241.90
24	Margaret Whitaker	—November salary less tax	203.40
25	Rebecca L. Miles	—November salary less tax	338.40
26	First Nation, Fort Worth	—November tax	356.26
27	Maude Holland	—Bonus	100.00
28	Masonic Print Shop	—G. C. Programs and advance reports	4,616.04
29	Masonic Print Shop	—Stationery, supplies, etc. 69-70	1,648.39
30	Masonic Print Shop	—Deputy Books	316.82
31	Masonic Print Shop	—Printing 69-70	1,460.55
32	O.E.S. Office Bldg.	—Maintenance 69-70	1,500.00
33	Board Grand Trustees	—Appr. 69-70	1,000.00
34	Bell Co.	—Grand Secretary's Bond	94.00
35	Hillary Cooper	—By-laws Com. expense	75.00
36	Loraine Porter	—Temple Com. expense	25.00
37	Zora Brogdon	—December salary less tax	249.52
38	Jettie Hinton	—December salary less tax	219.20
39	Eva Terry	—December salary less tax	241.90
40	Margaret Whitaker	—December salary less tax	203.40
41	Rebecca L. Miles	—December salary less tax	338.40
42	First National, Fort Worth	—December tax	356.26
43	Masonic Print Shop	—Printing 69-70	325.71
44	Zora Brogdon	—January salary less tax	249.52
45	Jettie Hinton	—January salary less tax	219.20
46	Eva Terry	—January salary less tax	241.90
47	Margaret Whitaker	—January salary less tax	203.40
48	Rebecca L. Miles	—January salary less tax	338.40
49	First National, Fort Worth	—January tax	356.26
50	Sproles, Woodard, Ray and Lavelly	—Auditors	4,000.00
51	Zora Brogdon	—February salary less tax	249.20
52	Jettie Hinton	—February salary less tax	219.20
53	Eva Terry	—February salary less tax	241.90
54	Margaret Whitaker	—February salary less tax	203.40
55	Rebecca L. Miles	—February salary less tax	338.40
56	First National, Fort Worth	—February salary less tax	356.26
57	Sally Matranga	—W.G.M. Secretary Appr. 69-70	500.00
58	Masonic Print Shop	—Treasurer and Temple stationery	32.36
59	Zora Brogdon	—March salary less tax	249.52
60	Jettie Hinton	—March salary less tax	219.20
61	Eva Terry	—March salary less tax	241.90
62	Margaret Whitaker	—March salary less tax	203.40
63	Rebecca L. Miles	—March salary less tax	338.40
64	First National, Fort Worth	—March tax	356.26
65	Barbara Harrison	—Grand Chaplain Appr.	100.00
66	Paul Harris	—Part Appr. G.C. 1970	500.00
67	Zora Brogdon	—April salary less tax	249.52
68	Jettie Hinton	—April salary less tax	219.20
69	Eva Terry	—April salary less tax	241.90
70	Margaret Whitaker	—April salary less tax	203.40
71	Rebecca L. Miles	—April salary less tax	338.40
72	First National, Fort Worth	—April tax	356.26
73	Masonic Print Shop	—Rosters 69-70	6,302.57
74	Masonic Print Shop	—Printing	475.23
75	Zora Brogdon	—May salary less tax	249.52
76	Jettie Hinton	—May salary less tax	219.20

Voucher No.	Payee	Explanation	Amount
77	Eva Terry	—May salary less tax	241.90
78	Margaret Whitaker	—May salary less tax	203.40
79	Rebecca L. Miles	—May salary less tax	338.40
80	First National, Fort Worth	—May tax	356.26
81	Velda Anderson	—Bal. Deputy Appr. No. 1	60.00
82	Beulah Speer	—Bal. Deputy Appr. No. 2	60.00
83	Maude Arnold	—Bal. Deputy Appr. No. 3	60.00
84	Irene Scarborough	—Bal. Deputy Appr. No. 4	60.00
85	Bebe Hilmer	—Bal. Deputy Appr. No. 5	60.00
86	Masonic Print Shop	—April Bulletin	936.46
87	Robbie Yates	—Edit Proceedings	32.06
88	Masonic Print Shop	—Envelopes for A.G.M. Mrs. Herrin	24.18
89	Mathernes	—Adding machine for Grand Treasurer	157.42
90	Mildred Garlitz	—Gen. Grand Chap. Souvenirs	1,000.00
91	Zora Brogdon	—June salary less tax	249.52
92	Jettie Hinton	—June salary less tax	219.20
93	Eva Terry	—June salary less tax	241.90
94	Margaret Whitaker	—June salary less tax	203.40
95	Rebecca L. Miles	—June salary less tax	338.40
96	First National, Fort Worth	—June tax	356.26
97	Masonic Print Shop	—Printing	305.00
70	Paul Harris	—Remainder Appr. G.C. 1970	12,000.00
71	Eunice Connell	—G.G. Chap. Luncheon	1,000.00
72	Zora Brogdon	—July salary less tax	251.92
73	Jettie Hinton	—July salary less tax	225.30
74	Eva Terry	—July salary less tax	247.30
75	Margaret Whitaker	—July salary less tax	206.70
76	Forrest M. Smith	—July salary less tax	353.00
77	First National, Fort Worth	—July tax	403.80
78	Rebecca L. Miles	—July salary less tax	338.40
79	C. A. Holmes	—Exp. Credentials Committee	10.00
80	T. V. Montgomery	—Exp. Registration Committee	10.00
81	Marie Rabby	—Exp. Trans. and Mileage Committee	10.00
82	Sally Matranga	—Appr. W.G.M. Jewel	500.00
83	Richard Porter	—Appr. W.G.P. Jewel	300.00
84	Frances Herrin	—Appr. Installation 1970	750.00
85	Marie Harcum	—Appr. Fraternal Correspondent	25.00
86	Lena Mae Cook	—Appr. ESTARL Committee	100.00
87	Lallah Mae Vollus	—Tomlinson funeral	22.85
88	Masonic Home Press	—July Bulletin	906.16
89	Masonic Home Press	—Registration material	193.16
90	Zora Brogdon	—August salary less tax	251.92
91	Jettie Hinton	—August salary less tax	225.30
92	Eva Terry	—August salary less tax	247.30
93	Margaret Whitaker	—August salary less tax	206.70
94	Forrest M. Smith	—August salary less tax	353.00
95	Rebecca L. Miles	—August salary less tax	338.40
96	First National Bank, Fort Worth	—Taxes for August	403.80
97	Jettie Hinton Treas.	—Appr. 1970 Mileage	16,000.00
98	Sally Matranga	—Appr. entertain visitng Grands	750.00
99	Annette Pierce	—Trustee expenses	500.00
100	Zora Brogdon	—September salary less tax	251.92
101	Jettie Hinton	—September salary less tax	225.30
102	Eva Terry	—September salary less tax	247.30
103	Margaret Whitaker	—September salary less tax	206.70

GRAND CHAPTER OF TEXAS

391

Voucher No.	Payee	Explanation	Amount
104	Forrest M. Smith	September salary less tax	353.00
105	Rebecca L. Miles	September salary less tax	338.40
106	First National Bank, Fort Worth	September taxes	403.80
107	Katherine Poulis	G.C. Gift G.G.C. Appointment	35.00
108	Judge Marvin Simpson	G.C. Gift G.G.C. Appointment	35.00
109	Masonic Print Shop	Proceedings and other printing	8,372.95
110	Chauncy E. Penix	Legal retainer expense	555.80
111	Masonic Print Shop	Deputy Books	229.35
112	Charles Maund Olds	W.G.M. car 70-71	2,345.00
70	Jungle Flower Shop	Vollus funeral	20.00
71	Jenson & Parks Ins.	Grand Treasurers Bond	38.00
72	Masonic Print Shop	Printing	4,259.74
73	Frances Key Herrin	W.G.M. Appr. 70-71	2,800.00
74	Victor Jones	W.G.P. Appr. 70-71	1,800.00
75	Ailene Houston	A.G.M. Appr. 70-71	800.00
76	Harold Todd	A.G.P. Appr. 70-71	100.00
77	Katherine Harbour	Gr. Cond. Appr. 70-71	100.00
78	Thelma Joyce Alsup	Assoc. Gr. Cond. Appr. 70-71	100.00
79	Jettie Hinton	Gr. Treas. expense 70-71	220.00
80	Office, Arlington	Office expense 70-71	3,500.00
81	Car Account	Expense for W.G.M. car 70-71	1,500.00
82	Margaret Landrum	Deputies exp. No. 1 70-71	700.00
83	Ann Dell Quebe	Deputies exp. No. 2 70-71	700.00
84	Mildred Barnes	Deputies exp. No. 3 70-71	700.00
85	Patsy Wilson	Deputies exp. No. 4 70-71	700.00
86	Louese Armstrong	Deputies exp. No. 5 70-71	700.00
87	Kathy Johnston	Grand Examiner No. 1 70-71	120.00
88	Frances Austin	Grand Examiner No. 2 70-71	120.00
89	Doris Easterling	Grand Examiner No. 3 70-71	120.00
90	Alma Miller	Grand Examiner No. 4 70-71	120.00
91	Rennie Ofton	Grand Examiner No. 5 70-71	120.00
92	Jeanne Graham	Welfare Appr. 70-71	300.00
93	Zora Brogdon	October salary less tax	251.92
94	Jettie Hinton	October salary less tax	225.30
95	Eva Terry	October salary less tax	247.30
96	Margaret Whitaker	October salary less tax	206.70
97	Rebecca L. Miles	October salary less tax	338.40
98	Forrest M. Smith	October salary less tax	353.00
99	First National Bank, Fort Worth	October taxes	403.80
100	Special Funds Acct.	Office error corrected Auditor	1,229.73
101	Board Grand Trustees	Annual Appr. for 70-71 exp.	1,400.00

JETTIE HINTON, Grand Treasurer

MILEAGE PAID AT GRAND CHAPTER—1969

FORT WORTH, TEXAS

Check No.	Payee—	Amount	Check No.	Payee—	Amount
1	Patricia Smith	\$ 1.80	59	Annette Pierce	15.60
2	Betty Lynn	18.90	60	Lois Bell	13.80
3	Dorothy Schiller	16.20	61	Elna Biggs	17.70
4	Sally Ochermerhorn	35.70	62	Mellie Weaver	5.88
5	Mary O. Wright	8.40	63	J. N. Farndale	2.70
7	Kate Hawkins	5.10	64	T. L. Schuyler	12.96
8	Robbie Yates	25.32	67	Doris Grambill	15.24
9	J. T. Sanders	18.90	68	Virginia Phillips	6.90
10	Mildred Burk	13.20	69	Mame Sutton	16.50
11	Mary Lou Krolczyk	17.55	71	Lester Sellers	18.00
12	Jettie Hinton	17.40	74	Barbara Andrews	18.90
13	Sally Matranga	15.60	75	Ann Allen	18.30
14	Eora Struby	17.40	76	Judith Monk	17.40
15	Bernice Summers	16.80	77	Maude Ross	6.30
16	Essie Roberts	3.12	78	Paul Huffhines	.90
18	LaVerna Taylor	15.60	79	Margaret Ross	9.90
19	Frances K. Herrin	11.40	80	Ellen Meyer	11.70
20	Betty Blackburn	2.10	81	Ona Pointer	23.70
21	Martha Cuthbertson	1.26	83	James B. Starnes	15.60
22	Aliene Houston	.90	84	Elsie King	6.60
23	Ann Sonntay	9.00	85	Maurine Arnold	19.50
24	Marguerite Stephens	12.00	86	Hazel Barr	25.20
25	Alba Tefteller	12.18	88	Patricia Major	10.20
26	Dorothy Bernhard	15.60	89	Frances Austin	20.10
27	Coy Palmer	20.40	90	Mary Benford	3.75
30	Alma Galentine	9.30	91	Doris Easterling	8.40
31	Elsie Hines	17.70	92	Alma Miller	17.40
32	Mrs. W. D. Kornegay	7.20	93	Ann Dunfield	2.76
33	Nadine Hodges	22.20	94	Modgie Hudson	16.20
34	Martha Sanders	18.90	95	Rennie Ofton	16.20
35	Myro Hall Marks	16.20	98	Cathy Scott	20.40
36	Marguerite Henry	17.70	99	Jackie Huffhines	2.40
37	Sally Teague	20.10	100	Mitzie Brill	4.20
38	Josephine Fisher	19.20	101	Mary Ellen Painter	13.50
39	Sallie Scallorn	13.80	102	Edith S. Calcote	7.50
40	Mozelle Tillery	25.32	103	Bettie Lou Davis	2.70
41	Nellie Sowell	12.30	104	Nola Hunt	18.60
43	Dorothy Young	18.06	105	Bettie Davis	21.30
44	Dainty Guilliams	2.40	108	Mary B. Moore	1.80
45	Sudie Beth Hancock	20.40	109	Opal Smith	6.00
46	Eula Reed	15.60	110	Grace Kinser	2.40
47	Alice Lacy	11.10	111	Betty Woolverton	7.50
49	Culleen High	16.20	112	Grace Jones	7.50
50	Edith D. Orr	11.40	113	Merte Reuwer	13.50
52	Mae Phariss	14.10	115	Jean Nesbitt	11.40
53	Victor Jones	20.40	116	Grace Winters	7.20
54	Nettie Brannan	18.30	117	Elsie F. Pope	9.60
55	T. R. Bramlett	1.80	118	Leona Anderson	4.50
56	Steve S. Baker	15.60	119	Tena McGee	10.50
57	Marie Layne	7.50	120	Eleanor Pennington	9.00
58	Lena Porter	12.72	122	Aileen Tilson	20.10

GRAND CHAPTER OF TEXAS

393

Check No.	Payee—	Amount	Check No.	Payee—	Amount
123	Lillian Shaw	19.50	188	Elizabeth Cocke	10.20
124	Genevieve Olier	31.20	189	Oleta Johnston	4.80
125	Johnnie Mae Lothridge	15.60	190	Archie Mercer	15.30
126	Marylou McDaniel	23.70	191	Eloise Johnson	9.60
127	Irene McAdams	3.00	193	Lois Ward	8.40
128	Cortez Dowlen	21.30	194	Virginia Miller	3.60
129	Elizabeth Marbut	17.40	195	Louise Pagel	16.80
131	Blanche Hendrix	1.80	196	Ella Mae Taylor	19.20
132	Bonnie Grayson	27.60	197	Evelyn Conger	31.20
133	Lillie Mae Calloway	18.80	199	Ola Matus	14.70
134	Frankie Henson	16.80	200	Lucille Holman	16.80
135	Ora Mae Barnhill	15.60	201	June Fisher	20.40
136	Lillian Smith	21.30	202	Grace Graham	18.24
137	Amelia Chafin	6.90	204	Mildred Folliard	21.60
138	Faye Murphy	9.30	205	Myrl Ludwig	11.40
139	Louise York	17.70	206	Minnie Lee Tanner	15.00
141	Janie Calk	16.20	207	Dorothy Rose	16.20
142	Ernestine Winterrowd	23.70	208	Alice Oneal	6.00
144	Marilyn Whitmarsh	11.10	210	Mildred Arnold	12.60
145	Doris Keffler	35.70	211	Sybil Merritt	12.90
146	Margaret Blumer	25.20	212	Mae Seago	10.20
147	Gracie Anglin	3.60	213	Frankie Cornell	23.10
148	Erlene Rogers	5.52	214	Mildred Morgan	19.80
149	Nellie M. Housh	6.60	215	Ruth Dunlop	6.30
150	Mary Ida Bouser	5.70	216	Gail Starts	14.40
151	Frances Johnson	12.30	217	Ann Knox	28.50
153	Ruth Copeland	7.20	218	Clara Tidwell	23.10
154	Minnie Snyder	32.10	219	Flossie Poff	1.20
155	Mrs. E. D. Harmon	13.80	220	Ruth Moore	19.80
156	Margaret Nance	2.70	221	Jeffie Roberts	13.80
157	Lois Moore	8.10	222	Winnie Calson	10.50
158	Hazel Hammonds	17.40	223	Thelma Bairfield	16.80
160	Lola Whiteacre	3.30	224	Lucille Alford	16.80
161	Thelma Nowlin	22.20	225	Robert Wood	1.80
162	Mrs. A. M. Johnson	24.00	226	Lillie Mae Hurst	23.10
163	Hazel Gilbreath	5.10	227	Winnie Slaten	19.50
165	Lucile Mosshart	7.20	229	Ann McConathy	1.80
166	Evelyn Kaiser	5.10	230	Frances Ball	22.50
167	Norine Harkrider	9.90	231	Mattie Lou Graves	17.40
168	Billie Horton	2.10	232	Thurman H. Perry	11.40
169	Ann Kinney	16.50	233	Jessie Jolly	16.20
170	Lois Robinson	4.80	234	Virginia Parker	1.50
171	Jewel Click	2.70	235	Thelma Joyce Alsup	15.60
172	Frankie Jenness	15.60	236	Martha Johnston	11.40
174	Dorothy Jumper	12.30	237	Sammie Bean	9.90
175	Jimmie Kittrell	19.80	238	Ruby Ball	17.40
177	Mrs. Ralph Reaves	6.75	239	Mrs. Keith Goodman	19.20
178	Annie May Locklin	14.70	240	Helen V. Shearer	11.40
179	Betty Weiderhold	15.00	241	Mildred Miller	11.40
180	Katherine Cowgill	15.60	242	Lon Tunnell	8.10
181	Patsy Wilson	10.50	243	Daisy James	10.20
182	Alta Allen	12.00	244	Mazie Feeney	35.70
183	Grace Self	5.40	245	John J. Chambers	11.40
184	Arrell Maddox	20.40	246	Hilga Hester	7.20
187	Bobbie Roberts	13.80	247	Willie Jean Bostic	8.70

Check No.	Payee—	Amount	Check No.	Payee—	Amount
249	Mary Lou Lawson	1.20	314	Crawford Mearns	35.70
250	Gladys Smith	24.60	316	Echo Martin	10.80
251	Mary Ellen Hughes	15.00	318	Nellie Warren	18.00
253	Anna H. Arnold	17.70	319	Georgia Davidson	12.90
254	Ruby Cash	1.80	320	Elizabeth King	1.68
255	Vela Posey	5.70	321	Jimmie Coolee	6.00
256	Ruth Dunn	17.40	322	Mary Lou Whitley	13.50
257	Opal Ramsey	14.40	323	Edna Goettee	15.60
258	Mrs. F. B. Snyder	15.60	324	Willyne Dunn	16.80
259	Norma Whiddon	2.10	325	Maurine Miller	24.00
260	Barto McGill	15.60	327	Edna Lawty	16.20
261	Gracie Lovett	17.10	328	Grace Bosley	4.20
262	Neva Lafitee	18.30	329	Lorene Edgar	15.60
263	Doris Nell Wiley	18.00	330	Eva Terry	1.20
265	Paul D. Ofton	16.20	331	Waunita Fairchild	6.96
266	Daisy Forester	11.10	332	Maude Holland	1.20
267	Katherine Harbour	16.80	333	Zora Brogdon	.90
268	Floy L. Yates	25.32	335	Martha McDonald	17.70
270	Marie Dendy	3.00	336	Wanda Adams	28.80
271	Grace Gustof	18.00	338	Margery Wofford	19.80
272	Katy Garbode	15.60	339	Jailey Ezelle	15.00
273	Gladys Barron	11.70	340	Birdie J. Easterling	21.60
274	Ruby Dunn	1.80	342	Riva C. Burnett	19.20
276	Len Doughtry	13.20	343	Adella Cooper	2.70
277	Letha Maynard	7.20	345	Mattie Mitchell	16.20
278	Irene Wallis	19.20	346	Sue Bell	2.70
279	Tommie Roach	5.52	347	Margaret Van Huss	21.00
280	Susie May	5.40	348	Elizabeth Watson	12.60
282	Pearl Brenek	16.20	349	Peggy Terry	12.30
283	Joyce Rachuig	5.40	351	Dorothea Clements	14.40
285	Verna Glasscock	14.10	352	Clara Fuqua	11.70
286	Mary Burke	6.90	353	Jewell Kimble	25.80
287	Koleta Shepperson	18.00	354	Beulah Martin	23.10
288	Sarah Kornegay	17.70	355	Mary Stewart	8.40
289	Wilma Haertmer	17.40	356	Ruby Power	11.40
290	Ethel Hankins	6.00	357	Rebecca L Miles	6.75
291	Helen Jones	15.90	359	Florence Read	14.70
292	Alta Simmons	11.40	360	Marylou Tucker	8.70
294	Ruth Sims	22.50	362	Mildred Harris	5.10
295	Loverne Griffin	9.60	363	Nina Truitt	17.25
296	Flo Sullivan	15.60	365	Viva S. Huffman	15.60
297	Jerry Woolf	22.80	366	Violet Cartwright	4.80
298	Kathrine Durdin	16.80	369	Cynthia May Watts	12.30
299	Joy Cox	30.60	370	Lillian Barnard	17.40
301	Louese Armstrong	11.40	371	Lallah Mae Vollus	15.60
302	Preston Miller	17.40	373	Mrs. L. M. Spiller	19.02
303	Mary Alexander	1.80	374	LaRue Mitchell	1.80
304	Margaret Gilliam	11.40	375	Genevieve Halbert	15.30
305	Maidelle Fitzgerald	8.10	376	T. W. Mayfield	14.70
306	Odis A. Claxton	9.30	377	Lillian Gee	9.00
307	Edna Phillips	1.80	378	Mabel Stark Harle	18.30
308	Lorene Harris	8.40	380	Hazel Townsend	20.40
309	Willie Stolz	12.00	381	Maude Amis	8.40
310	Carrie Eaton	5.70	382	Eunice Evans	12.30
312	Bernard Roberson	21.90	383	Velma Handey	1.80

GRAND CHAPTER OF TEXAS

395

Check No.	Payee—	Amount	Check No.	Payee—	Amount
384	Opal Beaty _____	16.80	463	Effie L. Turner _____	12.00
385	Doris Pugh _____	15.60	464	Dr. James Goettee _____	15.60
386	Mary Ella Schoverling _____	15.60	465	Hattie Spence _____	14.70
388	Eunice Connell _____	16.20	466	H. F. Harrington _____	15.60
389	Viola Porter _____	18.60	467	Clara Mae Moore _____	7.50
390	Mrs. D. B. Spearman _____	3.60	468	Henry Fisher _____	20.40
391	Flo Hurt _____	12.00	469	Chauncey E. Penix _____	5.28
392	Ollie Marie Smelley _____	6.30	470	Rue Heston _____	21.30
393	Ruby Enloe _____	10.50	471	Frances Davis _____	6.60
394	Katherine Poulis _____	16.20	472	Juanita Bailey _____	11.40
395	Mildred Miller _____	8.40	473	Isla Goldsberry _____	28.80
397	Mary K. Smith _____	3.75	474	Mrs. C. M. Bryant _____	6.00
399	Paulene Mathews _____	15.60	475	Helen Aalund _____	15.60
400	Willie B. Lott _____	13.32	479	Mrs. A. L. Bachman _____	21.60
401	Lois Corley _____	4.20	483	Gardener Seaholm _____	17.40
402	Agnes Lee Howard _____	7.80	488	Zodell Willbanks _____	7.98
403	Orline Iley _____	15.75	490	Rosalie Brown _____	9.00
404	Erlene Baker _____	18.60	496	Stella Dean _____	9.60
405	Thelma McReynolds _____	1.80	497	Mrs. B. Jo Fields _____	14.70
406	Molly Goodpasture _____	18.00	498	Fay E. Stewart _____	1.62
407	Mrs. F. H. Stephens _____	19.80	499	Mrs. A. K. Turner _____	14.70
409	Exa Rasure _____	16.80	500	Bell Atkinson _____	7.80
410	Amy Goebel _____	5.10	502	Elsie Adams _____	12.06
411	Edna Earl Duke _____	18.00	506	Ruth Richards _____	7.50
412	Mildred Sharpe _____	1.80	508	Sammie Lee Wichffe _____	2.70
414	Nancy Bailey _____	16.20	509	Ruby Widel _____	10.50
415	Sarah Schultz _____	15.00	510	W. D. Foster _____	13.20
418	Wm. G. Vollus _____	15.60	512	Gene Grisham _____	5.10
420	Clyde Smith _____	14.70	514	Lula Durham _____	28.98
421	Rena Ashcroft _____	8.55	515	Mrs. Thorean Johnson _____	22.80
422	Dorothy Hicks _____	20.40	518	Virginia Benningfield _____	3.60
424	Madelyn Eggleston _____	9.90	527	Fay M. Goble _____	29.70
425	Eunice Ward _____	12.30	528	Jewell Robinson _____	22.50
427	Suzanne Williams _____	6.30	530	Beulah Lee Morris _____	1.68
428	Rena Hurst _____	12.30	535	Wilma Roades _____	18.90
429	Pearle Carter _____	10.80	539	Lois Alexander _____	8.52
430	Frank Phillips _____	21.30	543	Novia Goodger _____	2.28
431	Burleson Representative _____	.90	553	Virginia Sanders _____	8.22
432	Dr. T. G. Rogers _____	2.40	554	Gazelle Patterson _____	18.30
433	Sara Holt _____	2.88	555	Gladys Vaughn _____	14.40
435	Ruby Lee Black _____	13.20	557	Annettee Grogran _____	2.70
437	Olive Myers _____	19.20	560	Katherine Bozek _____	3.90
438	Dr. H. C. Sloop _____	15.60	561	Jennie May Cope _____	21.12
439	Earl Manning _____	7.20	562	Gladys Haley _____	22.50
442	Charles Bainfield _____	16.80	565	Mattie Mae Deen _____	30.30
444	Ed. L. Sharpe _____	1.80	574	Frances Baker _____	1.80
446	Dr. R. O. Fuqua _____	11.70	575	Mary Lee Hull _____	17.10
447	Frances Reedy _____	19.20	576	Odelia Womack _____	11.40
450	Bess De Loach _____	13.80	578	Fannie Mae Bartz _____	9.48
451	Gerald C. Allen _____	13.80	579	Mrs. Chris Gilbert _____	24.90
454	Delores Shoemaker _____	6.00	581	Viola Burkhalter _____	18.48
456	Paul Stoneman _____	2.70	585	Juanita Bailey _____	16.32
457	Hal Burnett _____	27.60	591	Gertrude Jones _____	7.50
460	Alma Herbst _____	11.10	595	Bennie Ammons _____	7.32
462	Mrs. J. R. Patterson _____	14.70	597	Mrs. Coral Allen _____	9.48

Check No.	Payee—	Amount	Check No.	Payee—	Amount
599	Viola Rodgers	1.68	713	Jessie Blassingam	9.90
607	Nova Lee Dearing	11.40	715	Rose Lea Carpenter	1.80
610	Clara Moore	10.20	716	Ann Purjet	12.90
611	Olivia Roos	14.40	717	Alice Finney	1.80
616	Norma Roberts	16.20	718	Lois Lancaster	6.60
618	Estelle Otzenhoffer	15.72	721	Thelma Scott	23.10
620	Mildred Fitch	35.70	722	Juanita Tippit	9.30
621	Ida Mae Gorson	17.10	723	Nell Smith	13.80
626	Kay Keahey	18.18	724	Rosa Lee Simpson	16.44
627	Verna Lee Thomas	12.00	725	Jackie Beckham	20.10
629	Cathleen Day	30.60	728	Frances Belk	15.60
630	Leona Alford	9.00	730	Mrs. Ivan Wentworth	16.80
634	Mattie Dora Leake	16.44	731	Bessie Brown	15.60
636	Florence Page	16.20	732	Alberta Wiley	30.00
639	Helen Shidaker	5.10	733	Allee Roberts	6.96
641	Myra Meyer	29.10	734	Catherine Pinson	16.20
643	Evelyn Habenicht	18.30	736	Avis Barron	1.80
644	Reta Ledbetter	30.00	737	Mabel Farquhar	16.50
646	Mrs. R. L. Terrel	15.00	738	Margaret Jetton	35.70
648	Katherine Patchen	1.80	741	Lucille Wilburn	15.60
649	Evelyn Sandlin	18.90	742	Norma Phillips	19.56
650	Carol Johnson	16.20	743	Helen Ellis	16.44
651	Aline Hooks	15.60	747	Christine Turner	11.16
653	Mrs. Clive Lewis	23.10	748	Nell Nyquist	28.20
654	Eva Brown	15.60	750	Thelma Fitzwater	16.20
655	Bertie Smith	7.68	752	Billie Ellison	17.40
658	Wilma Ramsey	21.30	755	Robbie Casteel	1.80
659	Alla Lawrence	5.52	759	Ethel Fager	35.70
624	May B. Ward	.15	760	Johnnie Farrell	19.80
662	Mayme Shults	7.26	769	Lois Phillips	3.36
664	Ruth Robinson	16.20	771	Kathleen McCartney	14.22
665	Estelle Cannon	16.20	772	Evelyn Burkett	30.30
667	Leta Ogletree	5.40	774	Elinta Harris	1.80
668	Betty Herndon	5.28	777	Jasmine Combs	1.80
669	Mary Dean	15.60	778	Gladys Cliffe	15.30
677	Margarer Douglas	18.90	782	Louise Tyson	16.20
678	June Sportsman	20.70	785	Ruby Lee Arnold	18.12
683	Juanita Owens	17.10	787	Bess Rogers	20.40
685	Faustine Wood	4.02	792	Barbara Lust	21.18
687	Billie Nicholson	1.80	793	Margaret Goode	10.50
691	Adele Adams	16.20	794	Betty Ann Davis	1.80
692	Aline Wells	17.40	797	Ophelia Price	19.32
693	Rozelle Burleson	5.70	798	Evie Kilough	17.10
695	Juanita Walterhouse	7.44	799	Sara Terry	11.10
696	Sarah Jane Salisbury	15.60	800	Connie McKenzie	29.40
697	Barbara Easterling	2.52	801	Juanita Dixon	3.60
698	Betty Walker	5.70	802	Pearl Franklin	20.40
700	Mrs. James Wilson	11.52	803	Prudence Brooks	11.40
701	Mary Youngjohn	35.70	806	Mayfair Graves	20.40
703	Hazel Huggins	2.70	808	Bernice Douglas	25.50
705	Charlene Fitzgerald	19.20	811	Charleen Airingtos	21.30
706	Myrtis Herron	15.60	812	Maude Bagley	11.70
708	Whitston Representative	3.96	815	Peggy Tiemann	29.40
710	Velma Thornton	13.20	816	Corinne Campbell	21.00
711	Irma Miller	16.20	817	Marion Roberts	16.20

GRAND CHAPTER OF TEXAS

397

Check No.	Payee—	Amount	Check No.	Payee—	Amount
821	Marselle Stegall	5.10	904	Karl Ailye Simmons	4.80
823	Ruth Powell	18.00	906	Mattie Lou Chism	10.80
824	Sara Widener	1.80	908	Elizabeth Osburn	8.10
825	Margaret Pearce	5.10	909	Lillian Welch	9.00
826	Harriet Pipple	13.20	910	Joan Dansby	4.32
829	Margaret Mahler	19.50	911	Laura Lewis	15.60
830	Jessie Mae Burks	9.00	912	Evelyn Tolbert	16.20
831	Ola Mae Erwin	8.40	914	Ann Bailleane	18.60
832	Thelma Schneider	20.70	915	Helen Hensley	15.90
833	Pat Wicker	9.30	916	Roberta Barker	11.70
837	Lillie Draper	35.70	920	Alberta Mann	15.60
841	Peggie Dupler	20.82	921	Margaret Hyde	2.82
842	Ruby Wiley	5.10	923	Virginia Campbell	1.80
843	Winnifred Guffey	31.20	926	Audra Shave	19.50
845	Christine Mills	21.90	927	Katherine Noe	15.60
846	Audrey Cunningham	8.70	928	Annie Lee Landrum	24.00
847	Carol Sanders	21.30	929	Bertha Mae Turner	5.10
848	Genevieve Boone	22.92	930	Rose Bowler	3.66
849	Pauline Lybrand	19.20	931	Thelma Thomas	3.30
851	Dixie Haithcock	7.50	933	Wanda Wiebusch	15.60
852	Lesta Cummings	5.40	934	Billie Bowers	14.10
854	Eddie McBride	20.40	935	Beverely Rowell	2.16
855	Cleo Patton	21.30	937	Mrs. L. V. Gills	22.50
856	Betty Anderson	15.60	938	Carmen Johnson	13.20
861	Darlene Jones	18.30	939	Laura Jo Alexander	4.92
862	Sue Jones	20.40	940	Leah Elliott	4.38
864	Virgie Hart	7.20	941	Mrs. Thes Williams	17.40
867	Alene Morris	10.68	942	Lucille Walser	17.76
868	Gladys Inglefield	23.10	943	Jessie Honeycutt	2.40
869	Betty Chambless	24.00	944	Myrtle Lee Hinson	10.20
871	Gladys Rasmussen	9.30	946	Nellie Goodwin	2.40
872	Lucille Brown	1.80	950	Mrs. Lee Peacock	15.60
873	Ivory Huff	20.40	951	Phyllis Phillips	1.80
875	Myrtle Pedersen	1.80	953	Margot Mueller	18.30
876	Norma Fountain	1.62	954	Elinor Pilling	16.50
877	Eliza Mathews	18.66	955	Jimmie Bryan	15.60
878	Bessie Sauls	15.90	958	Henry M. Sevencos	15.60
879	Shirley Culpepper	11.70	959	Ethel DeFonds	1.80
880	Betty Flowers	18.00	960	Clara Kennedy	25.32
882	Nannette Wood	22.50	961	Myrtle Buie	10.08
883	Alice Ross	11.40	962	Leona Youngblood	7.20
884	Robbie Carrell	16.20	963	Lillie Mae Richards	11.40
885	Bernice Toon	7.20	967	Donna Junior	7.80
887	Harold Roy Jones	2.40	968	Mary Strickland	18.30
888	Nancy Fling	1.80	969	Sullie Crowson	10.80
890	Juanita Barnett	18.00	970	Ann Neason	6.90
891	Dana Richardson	17.10	971	Maxine Patterson	1.80
892	Christine Spenny	11.10	973	Ozzelee Nobles	23.52
894	Bobbie Potts	10.20	974	Patsy Ann James	12.90
895	Bonnie Porter	4.80	975	Ernest Evans	7.50
897	Elois Norton	1.68	976	Flora Addison	10.50
898	Nell Bevel	17.40	977	Faye Simmons	2.70
899	Azle Representative	1.20	979	Sylvia Stevens	18.45
900	Margie Moreland	17.10	980	Beulah Brown	5.10
901	Verne Cooper	7.20	981	Naomi Johnson	13.20

Check No.	Payee—	Amount	Check No.	Payee—	Amount
983	Billie Ferguson	1.80	1042	Virginia Loan	1.98
984	Cora Brown	15.60	1044	Arnell Ewing	23.10
985	Irene Davis	4.92	1045	Jimmie King	8.70
986	Faye Carver	20.40	1050	Florris Plowman	15.60
987	Gladys Belunek	15.60	1051	Mary Farrow	26.40
988	Kathryn Keese	18.90	1052	Eullalah Blanchard	20.40
989	Lucile Martin	10.08	1054	Eva Johnson	18.30
990	Barbara Armstrong	23.40	1055	Gussie Lee Hight	1.80
991	Lilian L. Porter	35.70	1056	Mattie Norris	18.00
992	Vera Adams	32.70	1057	Alice Sisco	32.82
993	J. R. Hill	9.60	1058	Vivian Thomas	15.60
994	Cordia Holcomb	9.00	1059	Bernice Buckley	21.30
996	Thelma Watson	10.50	1060	Dorothy Watling	3.00
998	Ollie Mae Laurent	16.20	1061	Evelyn Adams	.60
1000	Mary Schwettmann	1.80	1063	Alvena Skeen	16.20
1001	Janie Sims	18.60	1064	Aileen Gordy	21.30
1002	Frances Winn	8.40	1065	Viola Heim	16.20
1003	Fay Stanfield	13.80	1067	Oneta Green	3.30
1005	Grace Stovall	7.50	1068	Bernice Ogden	15.00
1006	Lucile Oakley	1.80	1070	Fannie Gent	9.30
1007	Mrs. Joe Marbut	2.76	1072	Doris Greenhow	9.30
1008	Alma Groves	19.20	1073	Anna Bell England	18.30
1009	Margaret Lewis	19.20	1074	Nina Eaves	19.20
1010	Betty Johnson	18.00	1075	Evelyn Floyd	16.20
1011	Betty Mellette	19.50	1076	Thelma Smith	19.20
1012	Marguerite Whatley	6.30	1077	Jessie Rather	15.60
1013	Billie Jo Goostree	9.30	1078	Shirley Rattan	24.60
1014	Karmen Curry	1.80	1079	Ann Chapman	18.30
1015	Maurine Smith	15.60	1080	Margie Bishop	15.60
1016	Lois Huffman	10.20	1081	Lois Harris	15.60
1017	Helen Hayes	12.60	1082	Doris Cross	17.40
1018	Mrs. Paul Cain	11.70	1083	Opal Vaughn	12.00
1019	Marzee Wright	15.00	1085	Winnifred Briggs	18.00
1020	Fannie Adamson	5.58	1086	Rose Sypanskey	1.80
1021	Lois Jackson	15.60	1087	Mary Helen Morris	35.70
1023	Ruby Griffin	12.60	1088	Jean Bradford	15.60
1024	June Feagin	17.70	1089	Faye Withrow	2.25
1025	Elizabeth Shearer	3.00	1091	Dorothy Hiatt	5.55
1026	Jimmie Lee Huey	11.10	1092	Elnora Miller	13.80
1029	Nina Niemoryh	1.80	1090	Agnes Pew	10.20
1030	Jeanne Pleasant	12.90		Mileage Appr.	\$16,000.00
1031	Barbara Guthrie	12.60		Paid to Delegates	9,908.76
1032	Geraldine Ramsey	22.20		Refund Grand Secy.	6,000.00
1033	Jeffie Whitt	11.70		Bal. for late checks	91.24
1034	Frances Bundick	15.60			
1035	Mary Tullios	12.00			\$16,000.00
1036	Dorothy Nelson	11.40			
1037	Mary Whitsett	23.10			
1038	Alta Brown	19.20			
1039	Dora Wright	1.80			

JETTIE HINTON,
Grand Treasurer

LIST OF OFFICERS OF THE GRAND CHAPTER, ORDER EASTERN STAR OF TEXAS, 1884-1969

Yr.	WORTHY GRAND MATRON	WORTHY GRAND PATRON	ASSOC. GRAND MATRON	ASSOC. GR. PATRON	GRAND TREASURER	GR. SECRETARY
1884	†Mrs. E. J. Talbot.....	†W. L. Holt.....	†Mrs. V. Tucker.....	†W. J. Wickham.....	†Mrs. A. McGregor.....	†R. R. McPhail
1885	†Mrs. V. Tucker Essex.....	†P. Hawkins.....	†Mrs. May Swayne.....	†Carr Forest.....	†Mrs. A. McGregor.....	†J. K. Ashby
1886	†Mrs. V. Tucker Essex.....	†P. H. Stevens.....	†Mrs. Sallie Wayde.....	†D. H. Hightower.....	†Mrs. M. Hightower.....	†J. K. Ashby
1887	†Mrs. V. Tucker Essex.....	†J. J. Kendrick.....	†Mrs. B. McElroy.....	†J. B. Snodgrass.....	†Mrs. A. Schwartz.....	†J. K. Ashby
1888	*Mrs. Lizzie Hadley.....	†J. J. Kendrick.....	†Mrs. M. M. Neeley.....	†J. B. Snodgrass.....	†Mrs. Sarah L. Berliner.....	†J. K. Ashby
1889	*Mrs. Lizzie Hadley.....	†J. W. Ellender.....	†Mrs. M. M. Neeley.....	†T. J. Neely.....	†Mrs. M. R. Marsh.....	†Stephen Gould
1890	*Mrs. Lizzie Hadley.....	†Stephen Gould.....	†Mrs. Belle Moon.....	†A. F. Hicks.....	†Mrs. M. R. Marsh.....	*Mrs. Jennie Cassill
1891	†Mrs. Belle Moon.....	†A. F. Hicks.....	†Mrs. Laura B. Hart.....	†J. L. Miller.....	†Mrs. E. C. Carpenter.....	†J. D. Slawson
1892	†Mrs. Laura B. Hart.....	†J. L. Miller.....	†Mrs. M. Strehorn.....	†J. W. Felbaum.....	†Mrs. E. C. Carpenter.....	†J. D. Slawson
1893	†Mrs. P. C. Harris.....	†Tom Murrah.....	†Mrs. E. C. Carpenter.....	†D. Ludlow.....	†Mrs. R. M. Swaim.....	†J. D. Slawson
1894	†Mrs. R. M. Swaim.....	†D. Ludlow.....	†Mrs. S. A. Hoskins.....	†L. S. Garrison.....	†Mrs. Kate Birch.....	†Mrs. Laura B. Hart
1895	†Mrs. Sadie A. Hoskins.....	†L. S. Garrison.....	†Mrs. Kate Birch.....	†J. K. Bowman.....	†Mrs. Jennie Randolph.....	†Mrs. Laura B. Hart
1896	†Mrs. Kate Birch.....	†J. K. Bowman.....	†Mrs. Jennie Randolph.....	†W. S. Hoskins.....	†Mrs. Ree Alvord.....	†Mrs. Laura B. Hart
1897	†Mrs. Jennie Randolph.....	†J. T. Atchinson.....	†Mrs. Ree Alvord.....	†N. M. Karney.....	†Mrs. W. P. Baugh.....	†Mrs. Laura B. Hart
1898	†Mrs. Ree Alvord.....	†N. M. Karney.....	†Mrs. A. A. Garrison.....	†S. D. Moore.....	†Mrs. W. P. Baugh.....	†Mrs. Laura B. Hart
1899	†Mr. A. A. Garrison.....	†W. S. Hoskins.....	†Mrs. A. V. Young.....	†W. S. Hellyer.....	†Mrs. M. A. Sherburne.....	†Mrs. Laura B. Hart
1900	†Mrs. Agnes V. Young.....	†W. S. Hellyer.....	†Mrs. K. M. Bryan.....	†A. C. McDaniel.....	†Mrs. M. A. Sherburne.....	†Mrs. Laura B. Hart
1901	†Mrs. K. M. Bryan.....	†A. C. McDaniel.....	†Mrs. M. E. Smith.....	†R. W. Lemon.....	†Mrs. M. A. Sherburne.....	†Mrs. Laura B. Hart
1902	†Mrs. M. E. Smith.....	†R. W. Lemon.....	†Mrs. A. Walker.....	†P. S. Park.....	†Mrs. E. J. Randolph.....	†Mrs. C. C. Leonard
1903	†Mrs. Alma M. Walker.....	†P. S. Park.....	*Mrs. Amelia Huvelle.....	†E. C. Canon.....	†Mrs. L. F. Seaman.....	†Mrs. C. C. Leonard
1904	†Mrs. Amelia Huvelle.....	†E. C. Canon.....	†Mrs. E. J. Randolph.....	†John Orchard.....	†Mrs. L. F. Seaman.....	†Mrs. C. C. Leonard
1905	†Mrs. E. J. Randolph.....	†John Orchard.....	†Mrs. M. E. Gray.....	†P. M. Walker.....	†Mrs. L. F. Seaman.....	†Mrs. C. C. Leonard
1906	†Mrs. Mollie E. Gray.....	†F. M. Walker.....	†Mrs. Carrah Johnson.....	†T. J. Tucker.....	†Mrs. L. F. Seaman.....	†Mrs. C. C. Leonard
1907	†Mrs. Carrah Johnson.....	†T. J. Tucker.....	†Mrs. Fannie V. Ward.....	†J. H. Anderson.....	†Mrs. L. F. Seaman.....	†Mrs. C. C. Leonard
1908	†Mrs. Fannie V. Ward.....	†C. H. Thorn.....	†Mrs. Carrie B. Lane.....	†M. T. Bell.....	†Mrs. Amelia Huvelle.....	†Mrs. C. C. Leonard
1909	†Mrs. Carrie B. Lane.....	†G. W. Glasscock.....	†Mrs. Edith Findlater.....	†E. J. Hosey.....	†Mrs. Anna Johnson.....	†Mrs. C. C. Leonard
1910	†Mrs. Edith Findlater.....	†E. J. Hosey.....	†Mrs. L. F. Seaman.....	†L. A. Heil.....	†Mrs. Anna Johnson.....	†Mrs. C. C. Leonard
1911	†Mrs. Laura F. Seaman.....	†L. A. Heil.....	†Mrs. Mattie I. Hill.....	†Sam P. Cochran.....	†Mrs. Cora M. Cohen.....	†Mrs. C. C. Leonard
1912	†Dr. Mattie I. Hill.....	†Sam P. Cochran.....	†Mrs. Carrie A. Chase.....	†M. T. Bell.....	†Mrs. Cora M. Cohen.....	†Mrs. C. C. Leonard
1913	†Mrs. Carrie A. Chase.....	†M. T. Bell.....	†Mrs. B. B. Huddleston.....	†S. B. Miller.....	†Mrs. M. B. Moody.....	†Mrs. C. C. Leonard
1914	†Mrs. B. B. Huddleston.....	†S. B. Miller.....	†Miss Cora Posey.....	†G. W. Hester.....	†Mrs. M. B. Moody.....	†Mrs. C. C. Leonard
1915	†Miss Cora Posey.....	†G. W. Hester.....	†Mrs. M. L. Eldridge.....	†W. A. Christian.....	†Mrs. M. B. Moody.....	†Mrs. C. C. Leonard
1916	†Mrs. M. L. Eldridge.....	†W. A. Christian.....	†Mrs. Cora M. Cohen.....	†Dr. W. B. Halley.....	†Miss W. I. Pierson.....	†Mrs. C. C. Leonard
1917	†Mrs. Cora M. Cohen.....	†Dr. W. B. Halley.....	†Mrs. Flora Penix.....	†Frank W. Lynn.....	†Miss W. I. Pierson.....	†Mrs. C. C. Leonard
1918	†Mrs. Flora Penix.....	†Frank W. Lynn.....	†Mrs. Maggie B. Moody.....	†C. P. Patrick.....	†Miss W. I. Pierson.....	†Mrs. C. C. Leonard
1919	†Mrs. Maggie B. Moody.....	†C. P. Patrick.....	†Mrs. M. L. Hosey.....	†John Findlater.....	†Miss W. I. Pierson.....	†Mrs. C. C. Leonard
1920	†Mrs. Margaret L. Hosey.....	†John Findlater.....	†Mrs. Mary E. Roach.....	†W. H. Mercer.....	†Miss W. I. Pierson.....	†Mrs. C. C. Leonard

*Demitted.

†Deceased.

‡Suspended.

LIST OF OFFICERS OF THE GRAND CHAPTER, ORDER EASTERN STAR OF TEXAS, 1884-1969—Continued

Yr.	WORTHY GRAND MATRON	WORTHY GRAND PATRON	ASSOC. GRAND MATRON	ASSOC. GR. PATRON	GRAND TREASURER	GR. SECRETARY
1921	†Mrs. Mary E. Roach.....	†W. H. Mercer.....	†Mrs. Mattie A. Sebitts.....	†S. A. Penix.....	†Miss W. I. Pierson.....	†Mrs. C. C. Leonard
1922	†Mrs. Mattie A. Sebitts.....	†S. A. Penix.....	†Mrs. Norton B. Wellborn.....	†T. J. Holbrook.....	†Miss W. I. Pierson.....	†Mrs. C. C. Leonard
1923	†Mrs. Norton B. Wellborn.....	†T. J. Holbrook.....	†Mrs. Stella C. Vodrie.....	†J. Dixie Smith.....	†Miss W. I. Pierson.....	†Mrs. C. C. Leonard
1924	†Mrs. Stella C. Vodrie.....	†J. Dixie Smith.....	†Mrs. Velma B. Halley.....	†J. D. Todd.....	†Miss W. I. Pierson.....	†Mrs. C. C. Leonard
1925	†Mrs. Velma B. Halley.....	†J. D. Todd.....	†Mrs. Margery Wofford.....	†Frank Holt.....	†Miss W. I. Pierson.....	†Mrs. C. C. Leonard
1926	†Mrs. Margery Wofford.....	†Frank Holt.....	†Mrs. Lula LeFan.....	L. E. Tennison.....	†Miss W. I. Pierson.....	†Miss Cora Posey
1927	†Mrs. Lula LeFan.....	L. E. Tennison.....	†Mrs. Birdie J. Easterling.....	†W. Gregory Hatcher.....	†Miss W. I. Pierson.....	†Miss Cora Posey
1928	†Mrs. Birdie J. Easterling.....	†W. Gregory Hatcher.....	†Mrs. Beulah Rawlings.....	†Capt. Dan O'Connell.....	†Miss W. I. Pierson.....	†Miss Cora Posey
1929	†Mrs. Beulah Rawlings.....	†Capt. Dan O'Connell.....	†Mrs. Bessie B. Garth.....	†Wm. G. Vollus.....	†Miss W. I. Pierson.....	†Miss Cora Posey
1930	†Mrs. Bessie B. Garth.....	†Wm. G. Vollus.....	†Mrs. Belle P. Tomlinson.....	†Geo. S. Dowell.....	†Mrs. Margery Wofford.....	†Miss Cora Posey
1931	†Mrs. Belle P. Tomlinson.....	†Geo. S. Dowell.....	†Mrs. Riva C. Burnett.....	†W. F. Easterling.....	†Mrs. Margery Wofford.....	†Miss Cora Posey
1932	†Mrs. Riva C. Burnett.....	†W. F. Easterling.....	†Mrs. Rose Potter.....	†A. P. Holbrook.....	†Mrs. Margery Wofford.....	†Miss Cora Posey
1933	†Mrs. Rose E. Potter.....	†A. P. Holbrook.....	†Mrs. Mattie M. Mitchell.....	†W. W. Caves.....	†Mrs. Margery Wofford.....	†Miss Cora Posey
1934	†Mrs. Mattie Mitchell.....	†W. W. Caves.....	†Mrs. Rebecca Miles.....	†C. D. Miller.....	†Mrs. Margery Wofford.....	†Miss Cora Posey
1935	†Mrs. Rebecca Miles.....	†C. D. Miller.....	†Mrs. Florence Read.....	†M. A. Childers.....	†Mrs. Margery Wofford.....	†Miss Cora Posey
1936	†Mrs. Florence Read.....	†M. A. Childers.....	†Mrs. Norma Allen.....	†Clyde E. Smith.....	†Mrs. Margery Wofford.....	†Miss Cora Posey
1937	†Mrs. Norma Allen.....	†Clyde E. Smith.....	†Mrs. Mildred Harris.....	†John T. Rice.....	†Mrs. Margery Wofford.....	†Miss Cora Posey
1938	†Mrs. Mildred Harris.....	†John T. Rice.....	†Mrs. Freda Bernhard.....	†E. C. Couch.....	†Mrs. Margery Wofford.....	†Miss Cora Posey
1939	†Mrs. Freda Bernhard.....	†E. C. Couch.....	†Mrs. Robbie Dyer.....	†A. E. Shirley.....	†Mrs. Margery Wofford.....	†Miss Cora Posey
1940	†Mrs. Robbie Dyer.....	†A. E. Shirley.....	†Mrs. Viva Huffman.....	†Victor Keller.....	†Mrs. Margery Wofford.....	†Miss Cora Posey
1941	†Mrs. Viva S. Huffman.....	†Victor Keller.....	†Mrs. Hallie Anglin.....	James L. Lee.....	†Mrs. Margery Wofford.....	†Miss Cora Posey
1942	†Mrs. Hallie Anglin.....	James L. Lee.....	†Mrs. Cynthia May Watts.....	†Walter B. Baldwin.....	†Mrs. Margery Wofford.....	†Miss Cora Posey
1943	†Mrs. Cynthia May Watts.....	†Walter B. Baldwin.....	†Mrs. Lillian Barnard.....	E. B. Gauntt.....	†Mrs. Margery Wofford.....	†Miss Cora Posey
1944	†Mrs. Lillian Barnard.....	E. B. Gauntt.....	†Mrs. Lallah Mae Vollus.....	†Norman H. Read.....	†Mrs. Margery Wofford.....	†Miss Cora Posey
1945	†Mrs. Lallah Mae Vollus.....	†Norman H. Read.....	†Mrs. Hattie D. Gilbert.....	†Frank R. Phillips.....	†Miss Blanche Earl.....	†Miss Cora Posey
1946	†Mrs. Hattie D. Gilbert.....	†Frank R. Phillips.....	†Mrs. Cheba Dewees.....	†Pat Boone.....	†Miss Blanche Earl.....	†Miss Cora Posey
1947	†Mrs. Cheba Dewees.....	†Pat Boone.....	†Mrs. Esther B. Graves.....	Dr. T. G. Rogers.....	†Miss Blanche Earl.....	†Mrs. Rebecca Miles
1948	†Mrs. Esther B. Graves.....	Dr. T. G. Rogers.....	†Mrs. Mabel Harle.....	Dean Gauldin.....	†Miss Blanche Earl.....	†Mrs. Rebecca Miles
1949	†Mrs. Mabel Harle.....	Dean Gauldin.....	†Mrs. Lucile Dufner.....	Dr. H. C. Sloop.....	†Mrs. Jettie Hinton.....	†Mrs. Rebecca Miles
1950	†Mrs. Lucile Dufner.....	Dr. H. C. Sloop.....	†Mrs. Flora Best Boone.....	Earl G. Manning.....	†Mrs. Jettie Hinton.....	†Mrs. Rebecca Miles
1951	†Mrs. Flora Best Boone.....	Earl G. Manning.....	†Mrs. Mildred Garlitz.....	†John A. Rawlins.....	†Mrs. Jettie Hinton.....	†Mrs. Rebecca Miles
1952	†Mrs. Mildred Garlitz.....	†John A. Rawlins.....	†Mrs. Mary Ella Schoverling.....	†Fred W. Dewald.....	†Mrs. Jettie Hinton.....	†Mrs. Rebecca Miles
1953	†Mrs. Mary E. Schoverling.....	†Fred W. Dewald.....	†Mrs. Eunice Connell.....	Chauncey E. Penix.....	†Mrs. Jettie Hinton.....	†Mrs. Rebecca Miles
1954	†Mrs. Eunice Connell.....	Chauncey Penix.....	†Mrs. Lois Burnett.....	C. E. Bairfield.....	†Mrs. Jettie Hinton.....	†Mrs. Rebecca Miles
1955	†Mrs. Lois Burnett.....	Chas. E. Bairfield.....	†Mrs. Pauline Smith.....	Ed. Sharpe.....	†Mrs. Jettie Hinton.....	†Mrs. Rebecca Miles
1956	†Mrs. Pauline Smith.....	Ed. Sharpe.....	†Ruby Enloe.....	Dr. Russell Holt.....	†Mrs. Jettie Hinton.....	†Mrs. Rebecca Miles
1957	†Mrs. Ruby Enloe.....	Dr. Russell Holt.....	†Mrs. Katherine Poulis.....	†Lewis T. Davis.....	†Mrs. Jettie Hinton.....	†Mrs. Rebecca Miles

*Demitted.

†Deceased.

‡Suspended.

LIST OF OFFICERS OF THE GRAND CHAPTER, ORDER EASTERN STAR OF TEXAS, 1884-1969—Continued

Yr.	WORTHY GRAND MATRON	WORTHY GRAND PATRON	ASSOC. GRAND MATRON	ASSOC. GR. PATRON	GRAND TREASURER	GR. SECRETARY
1958	Mrs. Katherine M. Poulis	†Lewis T. Davis ..	Mrs. Mary Katharine Smith	Dr. R. O. Fuqua.....	Mrs. Jettie Hinton.....	Mrs. Rebecca Miles
1959	Mrs. Mary Katharine Smith	Dr. R. O. Fuqua.....	Mrs. Agnes Lee Howard.....	Gerald C. Allen.....	Mrs. Jettie Hinton.....	Mrs. Rebecca Miles
1960	Mrs. Agnes Lee Howard.	Gerald C. Allen.....	†Mrs. Pearl Hall	Paul C. Stoneman.....	Mrs. Jettie Hinton.....	Mrs. Rebecca Miles
1961	†Mrs. Pearl Hall	Paul C. Stoneman	Mrs. Thelma McReynolds..	Hal Burnett.....	Mrs. Jettie Hinton.....	Mrs. Rebecca Miles
1962	Mrs. Thelma McReynolds	Hal Burnett	Mrs. Molly Goodpasture	E. F. (Van) Plumlee	Mrs. Jettie Hinton .. .	Mrs. Rebecca Miles
1963	Mrs. Molly Goodpasture....	E. F. (Van) Plumlee	Mrs. Amy Goebel	James H. Goettee .	Mrs. Jettie Hinton	Mrs. Rebecca Miles
1964	Mrs. Amy Goebel.....	James H. Goettee	Mrs. Edna Earl Duke.....	Marvin B. Simpson...	Mrs. Jettie Hinton	Mrs. Rebecca Miles
1965	Mrs. Edna Earl Duke.....	Marvin B. Simpson	Mrs. Mildred Sharpe.....	H. F. Harrington.....	Mrs. Jettie Hinton.....	Mrs. Rebecca Miles
1966	Mrs. Mildred Sharpe.....	H. F. Harrington....	Mrs. Nancy Bailey.....	Herbert L. Arnold....	Mrs. Jettie Hinton.....	Mrs. Rebecca Miles
1967	Mrs. Nancy Bailey.....	Herbert L. Arnold.	Mrs. Robbie Yates	J. T. Sanders.....	Mrs. Jettie Hinton.....	Mrs. Rebecca Miles
1968	Mrs. Robbie Yates	J. T. Sanders	Mrs. Sally Matranga.....	Richard T. Porter....	Mrs. Jettie Hinton.....	Mrs. Rebecca Miles
1969	Mrs. Sally Matranga	Richard T. Porter	Mrs. Frances Herrin	Victor Jones	Mrs. Jettie Hinton.....	Mrs. Rebecca Miles

*Demitted, †Deceased, ‡Suspended.

GRAND OFFICERS 1970-1971

Mrs. Frances Key Herrin (F. Y.) (803)	Worthy Grand Matron
119 Academy Drive, Austin, Texas 78704	
Mr. J. Victor Jones (Jocie) (787)	Worthy Grand Patron
2115 Monroe, Amarillo, Texas 79109	
Mrs. Aliene Houston (Joe) (249)	Associate Grand Matron
Box 291, Arlington, Texas 76010	
Mr. Harold C. Todd (Cleta) (3)	Associate Grand Patron
800 Gentleman Road, Apt. 101, San Antonio, Texas 78201	
Mrs. Rebecca L. Miles (177)	Grand Secretary
O. E. S. Office Bldg., 1111 E. Division, Arlington, Texas 76011	
Mrs. Jettie Hinton (798)	Grand Treasurer
2105 Utah, Baytown, Texas 77520	
Mrs. Katherine Harbour (Gaston D.) (384)	Grand Conductress
Drawer 231, Shamrock, Texas 79079	
Mrs. Thelma Joyce Alsup (651)	Associate Grand Conductress
2802 Jarrard Street, Houston, Texas 77005	
Mrs. Myrtle Lee Treadwell (Wilbur C.) (803)	Grand Chaplain
4105 Far West Blvd., Austin, Texas 78731	
Mrs. Jimmie Lee Huey (1026)	Grand Marshal
P. O. Box 669, Hearne, Texas 77859	
Mrs. Rose Cunningham (383)	Grand Organist
4711 Rock Port Dr., Dallas, Texas 75232	
Mrs. Minnie Lee Spencer (O. D.) (326)	Grand Adah
P. O. Box 348, Grapevine, Texas 76051	
Mrs. Jackie Huffhines (Neeley) (959)	Grand Ruth
P. O. Box 62, Richardson, Texas 75080	
Mrs. Jocie E. Jones (Victor) (787)	Grand Esther
2115 Monroe St., Amarillo, Texas 79109	
Mrs. Martha Johnston (607)	Grand Martha
2300 Rebel Road, Austin, Texas 78704	
Mrs. Flora McNeill (Malcolm J.) (31)	Grand Electa
833 West Tennessee Street, Floydada, Texas 79235	
Mrs. Evelyn Conger (Henry L.) (843)	Grand Warder
105 Aguirre St., P. O. Box 641, Rio Grande City, Texas 78582	
Mr. Thurman H. Perry (Wilmina E.) (803)	Grand Sentinel
2707 Oak Park Drive, Austin, Texas 78704	

BOARD OF GRAND TRUSTEES

Mr. T. R. (Chuck) Bramlett (Helen V.) (1006), Chairman	
7327 Bramlett Dr., Dallas 75217	District 1
Mr. Steve Baker (Margie) (67), 1707 Yale, Big Spring 79720	District 2
Mr. J. Perry Smithwick (Helen) (684),	
3829 Earl, Fort Worth 76111	District 3
Mr. James B. Starnes (Ernestine) (261),	
343 Connaught Way, Houston 77015	District 4
Mrs. Lillie May Hurst (A. H.) (354),	
2025 Seventeenth St., Corpus Christi 78404	District 5

BOARD OF DIRECTORS OF GRAND CHAPTER BENEVOLENCE

Mr. J. N. Farndale (Jean) (156), Secretary,	
1009 Bandera Lane, Garland 75040	District 1
Mrs. Virginia Phillips (Quinton) (713), Vice-Chairman,	
4601 Wyoming, Wichita Falls 76308	District 2

Mrs. Tommie A. Roach (668), 806 Cherry St., Graham 76046..... District 3
 Mr. William I. Tippen (Opal) (716),
 4609 Avenue P, Galveston 77550..... District 4
 Mrs. Maurine Arnold (N. A.) (278), Chairman,
 Box 388, Pearsall 78061..... District 5

BOARD OF GRAND EXAMINERS

Mrs. Kathy Johnston (J. E.) (687),
 336 Chadwell Drive, Dallas 75234..... District 1
 Mrs. Frances Austin (J. B.) (37), Chairman,
 405 Canyon, Plainview 79072..... District 2
 Mrs. Doris Easterling (J. B.) (308), P. O. Box 231, Clyde 79510..... District 3
 Mrs. Alma Miller (Freston) (798), Box 3496, Baytown 77520..... District 4
 Mrs. Rennie Ofton (P. D.) (750),
 131 Andricks Drive, San Antonio 78223..... District 5
 Mrs. Mary Crow (W. H.) (777),
 1427 Wentwood, Irving 75060..... Grand-Examiner-at-Large

DISTRICT DEPUTY GRAND MATRONS

DISTRICT No. 1

District Deputy Grand Matron
 Mrs. Margaret Landrum (Malcolm L.) (736)
 6004 Hudson St., Dallas 75206

Deputy Grand Matrons

Mrs. Marie Woodall (Ray) (543), Route 4, Decatur 76234..... Section 1
 Mrs. Estelle Shoemaker (A. T.) (708),
 413 Hidden Valley Trail, Sherman 75090..... Section 2
 Mrs. Lois Bolin (C. W.) (5), 845 Graham St., Paris 75460..... Section 3
 Mrs. Ruby Cash (Walter H.) (872),
 6151 Preston Haven, Dallas 75230..... Section 4
 Mrs. Mary Margaret Hyde (921),
 700 Custer Rd., Apt. 303, Richardson 75080..... Section 5
 Mrs. Evelyn Montgomery (W. A.) (395),
 P. O. Drawer 10, Elkhart 75839..... Section 6
 Mrs. Lillian Gee (Wm. G.) (377), Rt. 3, Jacksonville 75766..... Section 7
 Mrs. Ray T. Simmons (Norman) (799),
 Rt. 1, Box 228-B, Marshall 75670..... Section 8
 Mrs. Letha West (B. T.) (151), Rt. 2, Box 94-A, Atlanta 75551..... Section 9
 Mrs. Elizabeth Osburn (C. C.) (908),
 510 Glazner (Box 391), Hawkins 75765..... Section 10

DISTRICT No. 2

District Deputy Grand Matron
 Mrs. Anna Dell Quebe (Ewald M.) (437)
 Rt. 2, Box 40, Lockney 79241

Deputy Grand Matrons

Mrs. Hesta S. Hestand (Rue S.) (65),
 1930 Dogwood Lane, Pampa 79065..... Section 1
 Mrs. Frances Waldrip (Lamont) (1078), Boys Ranch 79010..... Section 2
 Mrs. Mary Neal Henry (T. L.) (562), Rt. 1, Box 29, Happy 79042..... Section 3

Mrs. Mattie Belle Barlett (T. P.) (898), 3005 22nd St., Lubbock 79410.....	Section 4
Mrs. Ruth Richards (Burnett) (506), 1211 Bray (P. O. Box 428), Paducah 79248.....	Section 5
Mrs. Bobbie Little (G. T.) (237), 2002 Hiawatha Blvd., Wichita Falls 76309.....	Section 6
Mrs. Ethel Pratt (D. R.) (1013), 4049 Laurel Dr., Abilene 79603.....	Section 7
Mrs. Albus McCarley (Charles) (67) 2703 Larry Dr., Big Spring 79720.....	Section 8
Mrs. Edna Earl Crofford (J. B.) (845), 118 Jefferson, Kermit 79745.....	Section 9
Mrs. Helen C. Wood (H. W.) (738), 6600 Byron, El Paso 79904.....	Section 10

DISTRICT No. 3

District Deputy Grand Matron
Mrs. Mildred Barnes (Vernon N.) (673)
2521 Fifth Ave., Fort Worth 76110

Deputy Grand Matrons

Mrs. Elsie B. Hammack (B. W.) (684), 6123 Overlake Dr., Fort Worth 76135.....	Section 1
Mrs. Maxine Ashley (Burke) (1042), P. O. Box 397, Millsap 76066.....	Section 2
Mrs. Nima Jo Karl (C. L.) (500), Box 93, Throckmorton 76083.....	Section 3
Mrs. Eloise Zuspenn (J. O.) (280), 313 S. Ostrom, Eastland 76448.....	Section 4
Mrs. Mae Fuller (J. A.) (116), 2011 Vincent St., Brownwood 76801.....	Section 5
Mrs. Laverne Griffin (V. A.) (295), 605 S. Summer, Lampass 76550.....	Section 6
Mrs. Juanita Smith (H. C.) (283), 142 N. Ave. D, Clifton 76634.....	Section 7
Mrs. Betty Parson (S. B.) (188), 303 Elm St. (P. O. Box 72), Georgetown 78626.....	Section 8
Mrs. Jennie Elizabeth Burton (R.) (639), 201 S. Barbara Dr., Waco 76705.....	Section 9
Mrs. Virginia Campbell (H. E.) (923), P. O. Box 215, Venus 76084.....	Section 10

DISTRICT No. 4

District Deputy Grand Matron
Mrs. Patsy Wilson (Herbert O.) (222)
4008 Tanglewood, Bryan 77801

Deputy Grand Matrons

Mrs. Ethel Hampton (Thomas) (428), 135 Pine St., Nacogdoches 75961.....	Section 1
Mrs. Catherine Virgilio (Ben) (71) 3985 Lola, Beaumont 77707.....	Section 2
Mrs. Helen Vernice Shearer (E. D.) (240), Rt. 5, Box 552, Huntsville 77340.....	Section 3
Mrs. Belva B. Fraser (J. E.) (884), 2227 15th St., Galena Park 77547.....	Section 4
Mrs. Hazel A. Mandola (S. D.) (399), 12706 Kingside, Houston 77024.....	Section 5
Mrs. Julia Mason Rawlins (193), 407 W. Limit, Madisonville 77864.....	Section 6
Mrs. Catherine Dolen (J. W., Jr.) (652), 5819 4th and Ave. D (P. O. Box 892), Katy 77450.....	Section 7

GRAND CHAPTER OF TEXAS

405

Mrs. Carol Tracy (J. A.) (144), Box 441, Brenham 77833.....Section 8
 Mrs. Maxine Glover (J. C.) (380), 3901 Aggie, Bay City 77414.....Section 9
 Mrs. Corine Clayton (J. M., Sr.) (705),
 801 E. Hamilton, West Columbia 77486.....Section 10

DISTRICT No. 5

District Deputy Grand Matron
 Mrs. Louise W. Armstrong (472)
 4813 Shoal Creek Blvd., Austin 78756

Deputy Grand Matrons

Mrs. Geneva Cook (K. W.) (80), P. O. Box 1053, Winters 79567.....Section 1
 Mrs. Martha A. Word (176), P. O. Box 344, Rankin 79778.....Section 2
 Mrs. Lois S. Conner (R. L.) (322), Box 758, Menard 76859.....Section 3
 Mrs. Ladine Bolin (D. G.) (353),
 2203 Pena St. (P. O. Box 395), Carrizo Springs 78834.....Section 4
 Mrs. Janice Lee Martin (A. O.) (278),
 Box E (Highway 81 North), Pearsall 78061.....Section 5
 Mrs. Elizabeth Young (Wm. L., Sr.) (963),
 1412 Justine Lane, Austin 78757.....Section 6
 Mrs. Sally Valentine (J. R.) (911), P. O. Box 39, Schertz 78154.....Section 7
 Mrs. Ella Mae Jaeger (H. L.) (282), P. O. Box 7, Hochheim 77967.....Section 8
 Mrs. Burnadine Trayler (Marvin) (354),
 4309 Moravian, Corpus Christi 78411.....Section 9
 Mrs. Alvice Tucker (J. W.) (641), Box 276, Combes 78535.....Section 10

GRAND CHAPTER COMMITTEES

JURISPRUDENCE COMMITTEE

Mrs. Katherine M. Poulis (664), Chairman.....
 101 Hibiscus Lane, San Antonio 78213
 Dr. Jay T. McReynolds (Thelma) (574).....
 1506 Medical Arts Bldg., Dallas 75201
 Mrs. Ruth Dunn (76).....6115 Lynnhaven Dr., Lubbock 79413
 Mrs. Agnes Lee Howard (733).....P. O. Box 144, Albany 76430
 Mrs. Pearl Ruth Johnson (P. L.) (135).....3534 Dumbarton St., Houston 77025

GRIEVANCES AND APPEALS COMMITTEE

Mrs. Lallah Mae Vollus (Wm. G.) (135), Chairman 4708 Laurel, Bellaire 77401
 Mr. J. Chandler (258).....2703 University Blvd., Houston 77005
 Dr. Wilbur C. Treadwell (Myrtle Lee) (304) 4105 Far West Blvd., Austin 78731

CREDENTIALS COMMITTEE

Mrs. Ann Porter (M. L.) (3).....302 Locknere Lane, San Antonio 78213
 Mr. Robert W. Webster (Essie) (651), Chairman.....
 1010 Westmont Dr., Houston 77015
 Mrs. Mary E. Stewart (T. O.) (355).....Rt. 4, Box 24-A, Gilmer 75644
 Mrs. Louise York (Ray) (1010).....4509 Erie Dr. (P. O. Box 6383,) Midland 79701
 Mrs. Margaret White (H. S.) (530).....Box 152, Granbury 76048

REGISTRATION COMMITTEE

Mrs. Virginia Lon Perry (T. E.) (304), Chairman	2604 Rockingham Dr., Austin	78704
Mrs. Jimmie Reese (M. S.) (374)	7141 Brookcove Lane, Dallas	75214
Mrs. Edwina Cage (Jack) (787)	5010 Everett, Amarillo	79106
Mrs. Lena Hoover (J. D.) (490)	314 W. Dean, Killeen	76541
Mrs. Augusta L. Bratton (D. J.) (933)	3838 Merrick Dr., Houston	77025

TRANSPORTATION AND MILEAGE COMMITTEE

Mr. Shelby T. Crosby (Ruth) (800), Chairman	229 W. Jones, Pharr	78577
Mr. J. B. Easterling (308)	Box 231, Clyde	79510
Mr. Van Kennedy (Anne) (6)	P. O. Box 116, Clarendon	79226
Mrs. Aline Lee (G. E.) (1056)	588 Alabama, Beaumont	77705
Mrs. Ann McConathy (E. L.) (374)	6402 Kenwood, Dallas	75214

FRATERNAL CORRESPONDENT

Mrs. Elsie Dupree (A. C.) (856)	2310 Louisiana, Houston	77006
---------------------------------	-------------------------	-------

WELFARE COMMITTEE

Mrs. Jeanie Graham (Sammy) (641), General Chairman	2219 E. Washington, Harlingen	78550
Mrs. Thelma Benefield (Allen) (627)	P. O. Box 114, Jefferson	75657
Mrs. Lois Peters (67)	517 Scott Dr., Big Spring	79720
Mrs. Pauline Penix (E. E.) (681)	Rt. 2, Box 359, Fort Worth	76135
Mrs. Bernice Heitman (Talmage) (399)	4441 Rusk Ave., Houston	77023
Mrs. Dorothy Pocock O'Malley (Robt.) (354)	715 Upper S. Broadway, No. 704 Corpus Christi	78401

CHAPTERS U. D.

Mr. Robert L. Wood (1), Chairman	1606 Mapleton Dr., Dallas	75228
Mr. Howard W. Dodgen (Indabell) (1081)	4615 Allum Rd., Houston	77045
Mrs. Belle Hromas (W. C.) (312)	307 Sunset, Hereford	79045

PURPOSES AND POLICY COMMITTEE

Mrs. Helen Virginia Bramlett (T. R.) (1006), Chairman	7327 Bramlett Dr., Dallas	75217
Mrs. Mollie Goodpasture (785)	1011 E. Tate, Brownfield	79316
Mrs. Mildred Garlitz (684)	821 Pennsylvania, Fort Worth	76104
Mr. Preston Miller (98)	Box 3496, Baytown	77520
Mr. Frederick Y. Herrin (Frances) (803)	119 Academy Dr., Austin	78704
	(1 Year Unexpired Term)	

GRAND CHOIR DIRECTOR

Mrs. Katie Wells (P. H.) (728)	1211 Lawson, Houston	77023
--------------------------------	----------------------	-------

BY-LAWS COMMITTEE

Mrs. Nellie D. Sowell (I. W.) (382), Chairman	316 Humason, Lufkin	75901
Mrs. Juancy Cain (Paul) (1018)	21 Club Ter., Sweetwater	79556
Mrs. Dorothy Rose (H. D.) (912)	1311 El Monte, San Antonio	78201

EDUCATIONAL FUND COMMITTEE

Mrs. Flo Sullivan (651), Chairman	5424 Oates Rd., Houston	77029
Mrs. Edna Goettee (J. H.) (728)	8106 Beverly Hill, Houston	77042
Mrs. Eileen Mott (915)	2534 Lilly St., Pasadena	77503

INTERNATIONAL TEMPLE COMMITTEE

Mrs. Sudie Beth Hancock (Vernon) (184)	2400 Teckla Blvd., Amarillo	79106
--	-----------------------------	-------

EXECUTIVE COMMITTEE

Mrs. Prudence Brooks (803), Chairman	1109 Garner Ave., Austin	78704
Mrs. Sallie C. Wells (963), Co-Chairman	300 Corral Lane, Austin	78745
Mrs. Betty Payne (803), Secretary	3601 Bonnie Rd., Austin	78703
Mr. Albert W. Caster (Clemmie) (304), Treasurer	2014 Enfield Rd., Austin	78703
Mrs. Roma Crain (J. C.) (472), Housing Chairman	1413 Cloverleaf Dr., Austin	78723
Mrs. Lorraine Boyd (James) (607), Social Chairman	1817 Treadwell St., Austin	78704
Mrs. Athene Weaver (M. W.) (304), Publicity Chairman	3104 Whiteway Dr., Austin	78757

ARRANGEMENTS COMMITTEE

Mr. Garland A. Hagood (Estelle) (472), Chairman	10305 Walnut Bend Dr., Austin	78753
Mr. Edward M. Carl, Jr. (Mercy) (304), Co-Chairman	5409 Aurora Dr., Austin	78756
Miss Olivia Adams (472)	1703 Woodland Ave., Austin	78741
Mr. Wilbur B. Allen (Winnie W.) (73)	9602 N. Interregional Hwy., Austin	78753
Mr. Noel P. Amstead (Martha B.) (304)	2818 Salado St., Austin	78705
Mr. Alton Arnold (Mildred) (210)	Rt. 1, Box 128, Kyle	78640
Mr. Chester M. Arrington (Lillian L.) (607)	2602 Ware Rd., Austin	78741
Mr. Bryan Backus (Lois) (803)	1908 W. 37th St., Austin	78731
Mr. T. B. Bailey, Jr. (Juanita V.) (472)	3210 Pickwick Lane, Austin	78746
Mrs. Eleonora Baldwin (771)	990 Grove Ave., New Braunfels	78130
Miss Lucy Barden (618)	1805 Vista Lane, Austin	78703
Mrs. Alma Barnes (Porter) (73)	Rt. 2, Box 157-F, Leander	78641
Mrs. Wilma Barr (C. A.) (472)	2502 Aztec Dr., Austin	78703
Mrs. Elsie Bartlett (Homer) (472)	610 Vermont, Austin	78702
Mr. Jacob Bauerle (Emmie) (1036)	P. O. Box 3216, Austin	78704
Mr. Herbert J. Beadle (G. Barbara) (304)	4006 Pete's Path, Austin	78731
Mrs. Lois Bell (155)	Box 296, Luling	78648
Mr. Wilson G. Bell (Lois) (155)	801 Walnut St., Luling	78648
Mr. Willie J. Bigg (Delores T.) (155)	825 S. Magnolia, Luling	78648
Mrs. Alice B. Blackwell (472)	3605 Windsor Rd., Austin	78703
Mr. Hans Blangger (Ina M.) (472)	1715 Norris Dr., Austin	78704
Mrs. Ina M. Blangger (Hans) (472)	1715 Norris Dr., Austin	78704
Mrs. Geraldine Bounds (M. E.) (304)	1704 E. 4th St., Austin	78722
Mr. M. E. "Gene" Bounds (Geraldine) (304)	1704 E. 4th St., Austin	78722
Mrs. Celia May Bowen (J. A.) (963)	4414 Ave D, Austin	78751
Mr. James W. Boyd (Lorraine) (607)	1817 Treadwell St., Austin	78704
Mrs. May Bradfield (304)	911 W. 9th, Austin	78701
Mrs. Lonie Brite (Leslie) (210)	1221 Maple St., Lockhart	78644

Mrs. Bernice Buckley (J. L.) (210)	1109 W. Live Oak, Lockhart	78644
Mr. J. L. Buckley (Bernice) (210)	1109 W. Live Oak, Lockhart	78644
Dr. Evelyn Bunyard (L. J.) (210)	1101 W. Live Oak, Lockhart	78644
Mrs. Annamarie Burke (Bruce) (472)	1401 Alameda Dr., Austin	78704
Mr. Bruce Burke (Annamarie) (472)	1401 Alameda Dr., Austin	78704
Mrs. Jeanie Burt (R. O.) (1036)	1407 W. St. Johns, Austin	78757
Mrs. Rosa Cade (883)	3701 Garden Villa Lane, Austin	78704
Mrs. Betty Jo Carter (Don) (73)	3501 Greystone Dr., Austin	78759
Mrs. Margaret Carter (A. D.) (963)	207 Castle Ridge Rd., Austin	78746
Mr. Walter V. Cartwright (Thelma) (472)	4702 Rosedale Ave., Austin	78756
Mrs. Camille Clay (Jimmy) (607)	8801 S. 1st, Austin	78745
Mrs. Lydell B. Clayton (R. F., Jr.) (276)	P. O. Box 524, San Marcos	78666
Mr. Robert F. Clayton, Jr. (Lydell B.) (276)	P. O. Box 524, San Marcos	78666
Mr. Rod Coker (555)	Rt. 1, Box 54-A, Kingsbury	78638
Mrs. Olive Conner (J. L.) (555)	P. O. Box 273, McQueeney	78123
Mrs. Lora John Couch (Bart) (472)	3408 Hollywood, Austin	78722
Mrs. Margaret J. Creel (J. L.) (607)	1202 Karen Ave., Austin	78757
Mrs. Ava Crofford (W. L.) (803), Housing Assistant	405 W. 14th, Austin	78701
Mrs. Edna Cruze (860)	Driftwood	78619
Mr. David A. Cuffy (Evelyn) (607)	Rt. 6, Box 34-A, Austin	78746
Mrs. Evelyn Curry (David) (607)	Rt. 6, Box 34-A, Austin	78746
Mrs. Eunice Dalton (L. A.) (155)	511 W. Austin, Luling	78648
Mrs. Eunice Dannelley (F. A.) (210)	Box 457, Lockhart	78644
Mrs. Annie Dobie (276)	2100 Kinney Ave., Austin	78704
Mrs. Clara B. Dodd (W. C.) (963)	513 E. 40th, Austin	78751
Mr. Wallace A. Douglas (304)	612 Kawnee, Austin	78752
Mrs. Artelia Duke (210)	920 W. Prairie Lea St. (Box 718), Lockhart	78644
Mr. E. F. Edwards (210)	P. O. Box 990, Lockhart	78644
Mr. Carl C. Eford (Jean E.) (210)	P. O. Box 749, Lockhart	78644
Mrs. Jean E. Eford (C. C.) (210)	P. O. Box 749, Lockhart	78644
Mrs. Mary Ehrlich (803)	521 E. Mary St., Austin	78767
Mrs. Mary Lee W. Elliott (S. E.) (860)	Rt. 6, Box 19-K, Austin	78703
Mrs. Lydia Feltner (Fred) (276)	619 Maury, San Marcus	78666
Mr. Will Elmer Ferguson (Marjorie L.) (453)	Box 368, Buda	78610
Mr. Alton H. Fischer (Ruth W.) (803)	2200 Bowman Ave., Austin	78703
Mr. Dewey Floro (Luella) (771)	1246 Sleepy Hollow Lane, New Braunfels	78130
Mrs. Luella Floro (Dewey) (771)	1246 Sleepy Hollow Lane, New Braunfels	78130
Mr. James L. Ford (Katherine A.) (276)	1220 Academy St., San Marcos	78666
Mr. J. Donald Francis (Ada) (803)	1112 Arcadia, Austin	78757
Mrs. Carrie Frnka (M. N.) (803)	1711 Woodland Ave., Austin	78741
Mr. Meteor N. Frnka (Carrie) (803)	1711 Woodland Ave., Austin	78741
Mrs. Avis Gage (E. W.) (453)	Buda	78610
Mr. Gilbert L. Gallatin (LaVerne) (607)	1705 Mariposa Dr., Austin	78741
Mrs. Alice Gerdes (E. H.) (210)	101 N. Rio Grande, Lockhart	78644
Mr. Edwin H. Gerdes, Jr. (Alice) (210)	101 N. Rio Grande, Lockhart	78644
Mr. Carl L. Gidley (Amelia P.) (803)	3306 Beverly Rd., Austin	78703
Mrs. Margaret Gillan (E. W.) (304)	3706 Harmon Ave., Austin	78705
Mr. E. J. Goodwin (Verda Lee) (472)	P. O. Box 202, Manor	78653
Mrs. Orene Grady (Neal) (155)	724 S. Laurel, Luling	78648
Mrs. Hope Green (472)	1511 Chelsea Lane, Austin	78704
Mrs. Myrtle Green (L. W.) (607)	Rt. 2, Box 427, Austin	78704
Mrs. Mabel J. Griffin (E. R.) (453)	Box 356, Buda	78610
Mr. Clayton Gurley (Eunice) (607)	2212 Alta Vista Ave., Austin	78704
Mrs. Estelle Hagood (Garland) (472)	10305 Walnut Bend Dr., Austin	78753

Mrs. Mabel Halford (155).....	219 Comal (Box 267),	Luling	78648
Mrs. Martha Harkey (1036).....	3700 Thompson St.,	Austin	78702
Mr. Elbert D. Harman (Jimmie) (155).....	318 Comal (P. O. Box 468),	Luling	78648
Mrs. Jimmie Harman (E. D.) (155).....	318 Comal (P. O. Box 468),	Luling	78648
Mr. Robert E. Higginbotham (Mary C.) (210).....	Rt. 2, Box 347,	Austin	78704
Mrs. Alma C. Hoeke (A. H.) (607).....	2308 Rebel Rd.,	Austin	78704
Mrs. Lillian Johnson (P. W.) (155).....	504 S. Walnut,	Luling	78648
Mr. P. W. Johnson (Lillian) (155).....	504 S. Walnut,	Luling	78648
Mr. Joe Lee Johnston (Dorothy) (607).....	1906 Newning Ave.,	Austin	78704
Mr. Jasper A. Jones (Anna Mae) (304).....	911 Daniel Dr.,	Austin	78704
Mr. William N. Jones (Kathryn) (963).....	5904 Wynona Ave.,	Austin	78757
Mrs. Dora Kelly (J. W.) (607).....	906 Post Oak St.,	Austin	78704
Mr. Willie Kemp (Fannie) (860).....	Rt. 6, Box 58,	Austin	78703
Mr. Frank D. Kerbow (Iris Marie) (803).....	2007 Leberman Lane,	Austin	78703
Mrs. Minnie King (155).....	Rt. 2, Box 6,	Luling	78648
Mrs. Florine Kingsley (M. L.) (883).....	4519 Clawson Rd.,	Austin	78745
Mr. Max L. Kingsley (Florine) (883).....	4519 Clawson Rd.,	Austin	78745
Mrs. Evelyn Kinsler (A. W.) (472).....	701 Baylor,	Austin	78703
Mr. Roland G. Knodel (Dorothy L.) (276).....	106 Field St.,	San Marcus	78666
Mrs. Mary H. Kunze (L. G.) (607).....	3901 Todd Lane,	Austin	78744
Mrs. Elsie Ludewig (771).....	Braunfels House, Apt. 29,	New Braunfels	78130
Mr. Hans A. McCartney (Kay) (771).....	475 W. Perryman,	New Braunfels	78130
Mr. Allen W. McCollum (Gwendolyn) (155).....	Box 13,	Luling	78648
Mrs. Gwendolyn McCollum (A. W.) (155).....	Box 13,	Luling	78648
Mr. Willie M. McCoy (Aline C.) (963).....	1606 Preston Ave.,	Austin	78703
Mr. Kermit McGee (Ruth) (555).....	957 Burges St.,	Seguin	78155
Mrs. Anna Belle McGrand (H. H.) (883).....	2904 Dancy St.,	Austin	78722
Mr. Everett V. Mackland (Dora) (304).....	811 Keasbey,	Austin	78751
Mr. Fred A. Martin (Media) (304).....	301 Park Lane,	Austin	78704
Mrs. Media Martin (F. A.) (304).....	301 Park Lane,	Austin	78704
Mrs. Gladys S. Massey (H. C.) (555).....	P. O. Box 48,	Seguin	78155
Mrs. Frankie May (A. T.) (155).....	631 S. Oak,	Luling	78648
Mr. Al. C. Miller (Juanita) (803).....	5901 Woodview,	Austin	78757
Mrs. Juanita Miller (A. C.) (803).....	5901 Woodview,	Austin	78757
Mrs. Margaret Miller (H. C., Sr.) (155).....	208 Ivy Ave. (P. O. Box 663),	Luling	78648
Mr. Arnold Morgan (Iris L.) (1036).....	6808-B Hardy Dr.,	Austin	78757
Mrs. Iris L. Morgan (Arnold) (1036).....	6808-B Hardy Dr.,	Austin	78757
Mr. Phillip E. Morgette (Josephine) (963).....	1302 Cloverleaf Dr.,	Austin	78723
Mrs. Willie W. Moses (155).....	215 S. Oak (Box 188),	Luling	78648
Mrs. Hazel H. Muenster (155).....	820 S. Laurel Ave.,	Luling	78648
Mrs. Dorothy Nelson (Kenneth) (1036).....	803 Monterrey Pl.,	Austin	78753
Mr. Kenneth Nelson (Dorothy) (1036).....	803 Monterrey Pl.,	Austin	78753
Mrs. Mabel Northcutt (J. B.) (155).....	Box 666,	Luling	78648
Mrs. Edith D. Orr (W. E.) (803).....	4608 Ridge Oak Dr.,	Austin	78731
Mr. Walter E. Orr (Edith) (803).....	4608 Ridge Oak Dr.,	Austin	78731
Mr. W. Gaston Parsons (771).....	764 W. San Antonio St.,	New Braunfels	78130
Mr. Robert Stephen Peel (Patricia) (472).....	3222 Windsor Rd.,	Austin	78703
Mr. Virgil L. Peel (1036).....	1409 Payne Ave.,	Austin	78757
Mrs. Mamie Poole (963).....	910 Taulbee Lane,	Austin	78757
Mrs. Ida Powell (304).....	1009 Daniel Dr.,	Austin	78704
Mr. W. D. Priest (Marie) (555).....	918 N. Camp (P. O. Box 1265),	Seguin	78155
Mrs. Irma Reed (1036).....	3709 Kerbey Lane,	Austin	78731
Mrs. Ethel Richey (Leonard) (803).....	2203 Sunny Slope,	Austin	78703
Mrs. Patricia H. Roberts (R. L.) (883).....	4012 Cherrywood Rd.,	Austin	78722
Mr. Robert Lehman Roberts (Patricia H.) (883).....	4012 Cherrywood Rd.,	Austin	78722

Mrs. Alma Rogers (Leroy) (155)	834 S. Oak Ave., Luling	78648
Mr. Leroy Rogers (Alma) (155)	834 S. Oak Ave., Luling	78648
Mr. Dan P. Rosenauer (Barbara) (963)	3918 Sierra Dr., Austin	78731
Mrs. Helen G. Rosenwasser (Isidore) (210)	919 Maple St., Lockhart	78644
Mrs. Alice Ross (O. E.) (883)	602 W. Caddo, Austin	78753
Mrs. Winnifred Rusch (K. F.) (472)	3207 Walnut Ave., Austin	78722
Mrs. Willie Rutherford (155)	721 E. Travis, Luling	78648
Mr. Harold W. Schmitt (Tinnie) (963)	1601 Kramer Lane, Austin	78758
Mr. Howard Sedwick (Arlene) (607)	2110 Brackenridge St., Austin	78704
Mrs. Katherine Shelton (R. C.) (73)	3904 Vineland Dr., Austin	78722
Mr. Roy Shelton (Katherine) (73)	3904 Vineland Dr., Austin	78722
Mrs. Olivia Arnett Smith (O. E.) (304)	5505 Wasson Rd., Austin	78745
Mr. Samuel L. Smith (Noble Lee) (1036)	Rt. 6, Box 42-E, Austin	78746
Mrs. Mary Soyars (Wm. M.) (276)	P. O. Box 544, San Marcos	78666
Mr. Emil H. Spillman (Mildred) (607)	2110 Travis Heights Blvd., Austin	78704
Mr. Jake Stahl (Margaret) (771)	P. O. Box 532, New Braunfels	78130
Mrs. Jeannette Steadman (J. O.) (803)	2006 Prather Lane, Austin	78704
Mr. John O. Steadman (Jeannette) (803)	2006 Prather Lane, Austin	78704
Mrs. Marguerite Stone (883)	2800 Lafayette St., Austin	78722
Mrs. June Stooksberry (O. H.) (963)	4402 Banister Lane, Austin	78745
Mrs. Loreta Story (H. C.) (883)	1411 Northwood Rd., Austin	78703
Miss Ruth Thomas (276)	P. O. Box 204, San Marcus	78666
Mrs. Guida Thurman (Geo.) (963)	Box 39, Dripping Springs	78620
Mrs. Maude Tolson (803)	3601 Bonnie Rd., Austin	78703
Mr. Luther A. Turner (Margaret) (453)	P. O. Box 607, Buda	78610
Mrs. Margaret Turner (L. A.) (453)	P. O. Box 607, Buda	78610
Mrs. Eulia B. Tyler (304)	2214 E. First St., Austin	78702
Mrs. Mary Jane Tyler (E. C.) (555)	Box 56, McQuenney	78123
Mr. Joe H. Varden (Josephine) (963)	6400 Shoal Creek Blvd., Austin	78757
Mrs. Josephine Varden (J. H.) (963)	6400 Shoal Creek Blvd., Austin	78757
Mr. Walter Vaughn (Gladys) (555)	Rt. 4, Box 321, Seguin	78155
Mr. Eldridge Walker (Edith) (963)	4705 Shoalwood, Austin	78756
Mrs. Mathilde Warren (R. H.) (883)	1500 W. 29th St., Austin	78703
Mr. James E. Wathen (Nita K.) (883)	513 Riverside Dr. East, Austin	78704
Mrs. Nita K. Wathen (J. E.) (883)	513 Riverside Dr. East, Austin	78704
Mr. H. D. Wilkinson (304)	1604 Kerr St., Austin	78704
Mrs. Dorothy Wimberley (L. P.) (771)	757 Albert, New Braunfels	78130
Mr. Clarence W. Witt (Mary) (472)	2500 Addison Ave., Austin	78757
Mrs. Mary Witt (Clarence) (472)	2500 Addison Ave., Austin	78757
Mrs. Euelda S. Wood (803)	3402 Duval St., Austin	78705
Mrs. Lillian Woodhouse (472)	912 Blanco, Austin	78703

WORTHY GRAND MATRON'S SPECIAL COMMITTEES

ESTARL COMMITTEE

Mrs. Violet S. Dean (276), General Chairman	P. O. Box 198, San Marcos	78666
Mrs. Alma Marker (C. O.) (881)	6040 Meadow Crest Dr., Dallas	75230
Mrs. Ruth Damron (O. L.) (38)	Route 1, Hale Center	79041
Mrs. Mildred Greer (J. D.) (8)	4059 Bunting, Fort Worth	76107
Mrs. Mildred Upchurch (J. D.) (1021)	3031 Quenby Rd., Houston	77005
Mrs. Lillie Jackson (14)	1217 Nyssa Ave., McAllen	78501

POET LAUREATE

Mrs. Marion Kelly (L. S.) (651)	7811 Garden St., Houston	77012
---------------------------------	--------------------------	-------

GRAND HISTORIANS

Mrs. Saphrona B. Krause (276), Chairman	P. O. Box 217, San Marcos	78666
Mrs. Cleo Evans (C. G.) (1097)	428 Allison Dr., Dallas	75208
Mrs. Victoree Hendricks (1050)	7939 Glenlea, Houston	77017
Mrs. Carolyn Paul (Wm. U.) (620)	1234 La Cruz Dr., El Paso	79912
Mrs. Dovie Jones (C. H.) (756)	600 S. Haynes, Fort Worth	76103

RESOLUTIONS COMMITTEE

Mrs. Jean Nesbitt (R. A.) (799), Chairman	Rt. 5, Box 88, Marshall	75670
Mrs. Frances Atkinson (J. W.) (958)	810 Nashua, Houston	77008
Mr. Victor C. Whitfield (Martha Marie) (794)	739 N. Windomere, Dallas	75208
Mrs. Louise E. Graham (755)	9015 Lanshire Dr., Dallas	75238
Mrs. Frances Clark (R. E.) (1008)	1721 N. Alleghaney, Odessa	79760
Mrs. Polly Murray (J. D.) (921)	804 Brookhurst Dr., Richardson	75080
Mr. John S. Perry (Laura B.) (352)	700 Bowie, Sweetwater	79556
Mrs. Mary G. Pope (E. G.) (404)	1722 Ave. M, Hondo	78861
Mrs. Pearl Stephens (Clarence) (164)	1016 S. Roberts, Amarillo	79102

BULLETIN COMMITTEE

Mrs. Dortha Burnett (L. G.) (1056), General Chairman	9036 Westglen Dr., Dallas	75228
--	---------------------------	-------

District 1

Mrs. Mary B. Moore (Leon) (971), Co-chairman	3827 Penrod St., Dallas	75211
Mrs. Kitty Allen (J. H.) (777)	1200 Brookhurst, Irving	75060
Mrs. Sallie Anderson (Leslie) (211)	2305 Walnut Hill Rd., Texarkana	75501
Mrs. Lois Bandy (B. O.) (707)	601 E. Huitt Lane, Euless	76039
Mrs. Vera Bruce (W. R.) (560)	P. O. Box 83, Bardwell	75101
Mrs. Della Clark (77)	530 W. Crawford St., Denison	75020
Mrs. Shirley B. Culpepper (D. S.) (879)	Route 1, Maud	75567
Mrs. Frances Davis (F. E.) (718)	905 S. Davis, Sulphur Springs	75482
Mrs. Rose Nell Early (F. D.) (478)	Rt. 1, Box 288, Avinger	75630
Mrs. Waunita Fairchild (J. B.) (331)	Box 369, Fairfield	75840
Mrs. Eloise Flanagan (273)	P. O. Box 275, Beckville	75631
Mrs. Earlene Haddix (W. B.) (959)	9029 Redondo Dr., Dallas	75218
Mrs. Zelma Payne Hinyard (P. B.) (975)	1125 S. Wall St., Tyler	75701
Miss Martha K. Marti (1)	4310 Gilbert Ave., Dallas	75219
Mrs. Virginia Monaghan (R. Y.) (794)	214 Pauline Dr., Richardson	75080
Mrs. Angileen Patterson (940)	206 Austin St., Farmersville	75031
Mrs. Marie Skidmore (Ed) (518)	702 N. Waddill St., McKinney	75069
Mrs. Frances A. Stevens (H. W.) (90)	30 Scotsmeadow Ln., Gainsville	76240
Mrs. Helen Stewart (J. C.) (977)	309 N. Second, Wylie	75098
Mrs. Sabra Whatley (H. L.) (355)	P. O. Box 121, Gilmer	75644
Mrs. Faye Withrow (M. L., Jr.) (1089)	328 Brook Hollow Dr., DeSoto	75115

District 2

Mrs. Ouida Pittman (Nelson) (1010), Co-Chairman	4511 Leddy Dr., Midland	79701
Mrs. Dorothy Bagwell (E. T., Jr.) (104)	Box 363, Claude	79019
Mrs. Mozelle Boren (A. C.) (506)	Box 868, Paducah	79248
Mrs. LaVerne Coombes (A. P.) (1064)	Star Rt. 2, Box 14, Pampa	79065
Mrs. Lula Durham (Benson) (514)	Box 657, Van Horn	79855
Mrs. Lois Foster (Barney) (447)	325 Monticello, Odessa	79760

Mrs. Frankie Henson (A. R.) (6)	P. O. Box 821, Clarendon	79226
Mrs. Zealon Humphreys (E. T.) (869)	P. O. Box 696, Sunray	79086
Mrs. Lowayne Kasparian (Deron) (1057)	P. O. Box 305, Dell City	79837
Mrs. Bobbie Marshall (C. J.) (38)	Box 418, Hale Center	79041
Mrs. Mary Helen Morris (Wm. A.) (1087)	5145 Ocotillo, El Paso	79932
Mrs. Louise Nichols (R. W.) (787)	2703 Harrison, Amarillo	79109
Mrs. Evelyn Snell (C. E.) (30)	1033 Westview Dr., Abilene	79603
Mrs. Frances Stewart (H. M.) (811)	307 Baylor, Borger	79007
Mrs. Oleta Wood (J. G.) (882)	1102 S. Franklin, Monahans	79756

District 3

Mrs. Hazel Thornton (326), Co-Chairman	Box 424, Grapevine	76051
Mrs. Bonnie Brooks (W. L.) (44)	613 N.W. 5th St., Mineral Wells	76067
Mrs. Fay Eubanks (C. C.) (1005)	2546 Main, Gatesville	76528
Mrs. Fannie Gent (Darrell) (1070)	2109 Circle Dr., Copperas Cove	76522
Mrs. Audrey Geron (Floyd) (756)	7505 Maple Dr., Fort Worth	76118
Mrs. Billie Horton (J. T.) (20)	1015 Turner, Cleburne	76031
Mrs. Roberta Isenhowser (J. D.) (461)	Box 968, Putnam	76469
Mrs. Vallee Linn Kirby (R. H.) (1040)	5817 Jane Anne, Fort Worth	76117
Mrs. Ruby Dee McAlexander (153)	914 N. 2nd St., Temple	76501
Mrs. Hazel Montgomery (Jerr) (769)	615 Hillcrest, Hillsboro	76645
Mrs. Nola Roberts (46)	302 E. Yeagua, Groesbeck	76642
Mrs. Elizabeth Spearman (D. B.) (390)	Jermyn	76057
Mrs. Bernardine Vincent (W. G.) (21)	P. O. Box 159, Weatherford	76086
Mrs. Blanche Willhelm (Clyde) (116)	3905 Austin Ave., Brownwood	76801
Mrs. Kathleen Woodfin (188)	2202 Williams Dr., Georgetown	78626

District 4

Mrs. Hattie Longmire (S. C.) (927), Co-Chairman	7322 Arnim, Houston	77017
Mrs. Josephine Chapman (E. L.) (1065)	Box 3126, Brookside Village Sta., Pearland	77581
Mrs. Lorene Edgar (Willard) (135)	4414 Creekbend, Houston	77035
Mrs. Eunice Evans (E. D.) (382)	108 Herty St., Lufkin	75901
Mrs. Cynthia Davidson (C. B.) (262)	3635 10th St., Port Arthur	77640
Mrs. Winnie C. Farmer (Ray) (222)	1208 E. 24th, Bryan	77801
Mrs. Ivah Fennell (953)	6750 Howe St., Groves	77619
Mrs. Ida Harris (Roy) (23)	528 E. Bell, Rockdale	76567
Mrs. Edna Mae Hillin (H. H.) (696)	631 E. 26th, Houston	77008
Mrs. Mildred S. Holcomb (A. M.) (651)	4329 Orange Grove Dr., Houston	77039
Mrs. Naomi Johnson (L. D.) (981)	18 Little John Lane, Conroe	77301
Mrs. Jimmie Kittrell (Carl) (214)	203 Henrietta, Orange	77630
Mrs. Loyce Loper (H. C.) (71)	5285 Swallow Dr., Beaumont	77707
Mrs. Elizabeth Martin (R. P.) (873)	207 W. 6th St. (Box 156), Sweeny	77480
Mrs. Ona McCaughey (Eska) (240)	716 12th St., Huntsville	77340
Mrs. Audra Poole (A. H.) (728)	2019 Thonig, Houston	77055
Mrs. Julia Poole (J. R.) (309)	203 Brewer, Navasota	77868
Mrs. Anne Purjet (David) (716)	3808 Ave. O, Galveston	77550
Mrs. Addie E. Rutledge (R. C.) (1050)	8714 Ruthby Dr., Houston	77017
Mrs. Dorris Scheidemantel (L. E.) (731)	1919 Alta Vista, Houston	77023
Mrs. Nancy Juul Seaholm (G. A.) (483)	508 Strickland Ave., Eagle Lake	77434
Mrs. Jemme V. Shearer (A. G.) (415)	15310 Old Humble Rd., Humble	77338
Mrs. Ollie Vaughan (W. F.) (1063)	2709 Center St., Deer Park	77536
Mrs. Thelma Watson (A. O.) (996)	Route 1, Tanglewood	78958
Mrs. Helen L. White (J. M., Jr.) (915)	556 Pecan Dr., South Houston	77587

District 5

Miss Kate Hays (1036), Co-Chairman	Box 12245, Capitol Sta., Austin	78711
Mrs. Ida Doris Appel (M. H.) (868)	5818 Ocean Dr., Corpus Christi	78412
Mrs. Millie Boone (O. A.) (782)	2219 S. Hackberry St., San Antonio	78210
Mrs. Velma Boone (883)	2012 Travis Hgts. Blvd., Austin	78704
Mrs. Della Bradley (W. A.) (778)	Star Route, Box 36, Smiley	78159
Mrs. Jessie Buckner (G. W.) (1044)	625 Gregory, Apt. 39, Corpus Christi	78412
Mrs. Nellie L. Burge (J. W.) (691)	4900 Hodges Dr., San Antonio	78238
Mrs. Bobbe A. Chamberlin (O. B.) (3)	5315 Timber Trail, San Antonio	78228
Mrs. Minta Cooper (Harvey) (449)		Hext 76848
Mrs. Mildred Crawford (F. L.) (1004)	Box 593, Devine	78016
Mrs. Cora Lee Darsey (W. W.) (10)	2219 Dallas St., San Angelo	76901
Mrs. Kitty M. DeSpain (P. A.) (133)	Route 1, Pleasanton	78064
Mrs. Billie M. Ellison (Beyrl) (752)	Oil Field Route, Big Lake	76932
Mrs. June Fisher (468) (Henry)	Box 7, Utopia	78884
Mrs. Belle Hale (J. V.) (748)	317 E. Charles, Raymondville	78580
Mrs. Myrtice Harbison (Winfred) (803)	2200 Towbridge Circle, Austin	78723
Mrs. Martha W. Howard (204)	201 Marshall Smith Dr., Del Rio	78740
Mrs. Lucille M. Howell (325)	523 E. Miller, Kingsville	78363
Mrs. Orline Iley (G. R.) (403)	621 St. George St., Gonzales	78629
Mrs. Florence Kidwell (B. M.) (540)	126 W. Ligustrum, Robstown	78380
Mrs. Monta Knoll (Marvin) (934)	Box 347, Blanco	78606
Mrs. Louise Knutsen (K. O.) (86)	2319 Chihuahua, Laredo	78040
Mrs. Enid H. McKean (436)	Rt. 1, Box 149, La Vernia	78121
Mrs. Marion Massey (750)	7935-B Lalucinda, San Antonio	78218
Mrs. Myra Meyer (Harry) (641)	1814 Martha, Harlingen	78550
Mrs. Myrtle Moose (D. H.) (373)	533 Willowwick, Port Lavaca	77979
Mrs. Bettyanne P. Nethery (M. J., Jr.) (497)	P. O. Box 187, Junction	76849
Mrs. Genevieve Olier (E. S.) (124)	111 Simpson St., Brownsville	78520
Mrs. Frances Pfeil (R. F.) (404)	1601 21st St., Hondo	78861
Mrs. Lucille H. Powell (J. L., Jr.) (734)	322 Colwyn Pass, San Antonio	78216
Mrs. Barbara Rosenauer (D. P.) (963)	3918 Sierra Dr., Austin	78731
Mrs. Dorothy Roy (Gaphnor) (555)	P. O. Box 53, Seguin	78155
Mrs. Faye Steubing (A. C.) (228)	215 E. Gonzales St., Yoakum	77995
Mrs. Minnie Lee Summers (304)	2500 San Gabriel, Austin	78705
Mrs. Lois Swatchesue (J. J.) (80)	P. O. Box 307, Winter	79567
Mrs. Wynell Symons (912)	136 Ross Ave., San Antonio	78225
Mrs. Anna Winn (O. K.) (581)	Box 281, Jourdanton	78026
Mrs. Jerry Woolf (Milton) (297)	Box 242, Uvalde	78801

SECRETARIAL COMMITTEE

Mrs. Nora Pinyan (1)	11712 Ruple Lane, Dallas	75218
Mrs. Artamyse Watts (A. J.) (253)	2509 Country Club Dr., Midland	79701
Mrs. Claris Stovall (9)	2300 Hemphill, Fort Worth	76110
Mrs. Marcell L. Bailey (R. V.) (696)	6315 Woodbrook Lane, Houston	77008
Mrs. Myrl Ludwig (C. B.) (472)	1505 Bouldin, Austin	78704
Mrs. Wilmina Perry (T. H.) (803)	2707 Oak Park Dr., Austin	78704

HOME ENDOWMENT COMMITTEE

Mr. Malcolm J. McNeill (Flora) (31), General Chairman		
	833 W. Tennessee St., Floydada	79235

District 1

Mr. T. O. Stewart (Mary E.) (355), Co-Chairman		
	Rt. 4, Box 24-A, Gilmer	75644
Mr. Joe Alexander (Marjorie) (177)	Rt. 1, Box 3, Athens	75751

Mr. Cecil C. Combs, Jr. (Jasmine) (777)	315 S. Britain, Irving	75060
Mr. E. W. Grelle (Aloma) (259)	Rt. 2, Box 25, Denton	76201
Mr. Jesse L. Huggins (Lessie) (211)	3512 N. Robinson Rd., Texarkana	75501
Mr. Virgil Kelly (Clairese) (395)	707 Michaux, Palestine	75801
Mr. George C. Lester (Mary K.) (627)	P. O. Box 129, Jefferson	75657
Mr. Ed Skidmore (Marie G.) (518)	702 N. Waddill St., McKinney	75069
Mr. Earl E. Tweed (Audry W.) (1029)	3245 Stanford, Dallas	75225

District 2

Mr. Allen J. Watts (Artamys) (253), Co-Chairman	2509 Country Club Dr., Midland	79701
Mrs. Annis Elliot (Tommie) (787)	4212 Summit Circle, Amarillo	79109
Mrs. Esther Fisher (A. H.) (620)	5100 Danny Dr., El Paso	79924
Mr. Redell Henson (Frankie) (6)	P. O. Box 821, Clarendon	79226
Mr. A. D. Jackson (Elizabeth) (230)	Box 1807, Fort Stockton	79735
Mr. Syrian E. Marbut (Elizabeth) (76)	1922 24th St., Lubbock	79411
Mrs. Babe Mastin (Ted) (65)	1100 Charles, Pampa	79065
Mr. J. C. McGee (Lena) (119)	Box 425, Knox City	79529
Mrs. Janie Sims (A. M.) (1001)	Box N. Petersburg	79250
Mr. Notchey O. Starr (Floy O.) (1074)	P. O. Box 1704 (3625 Pershing), Odessa	79760

District 3

Mr. Vernon N. Barnes (Mildred) (673), Co-Chairman	2521 Fifth Ave., Fort Worth	76110
Mr. Amos V. Crouch (Dossie) (48)	Rt. 1, Box 15, Oakalla	76560
Mr. Carl C. Eubanks (Fay) (1005)	2546 Main, Gatesville	76528
Mrs. Margaret Hampton (Glen) (431)	408 W. Main St., Crowley	76036
Mr. Paul Huffhines (Leona) (820)	1402 Cliffwood Rd., Euless	76039
Mr. M. M. Latta (Clara) (801)	1203 N. McCart, Stephenville	76401
Mr. E. O. Purselley (Beulah) (668)	729 Cherry, Graham	76046
Mrs. Bertha Weir (Guy) (7)	1728 Live Oak Ave., Waco	76708
Mrs. Mildred Williams (32)	1111 S. 3rd St., Temple	76501
Mr. C. C. Window (Elsie) (733)	Box 522, Albany	76430

District 4

Mr. John M. Elliott (Gretchen) (856), Co-Chairman	2111 Restrige, Houston	77055
Mrs. Magdalen Cardwell (R. E.) (429)	1107 Alamo St., Rosenberg	77471
Mrs. Zella Childers (1026)	608 E. First St., Hearn	77859
Mr. Cedric Cronin (Annie) (1003)	Box 276, Shepherd	77371
Mr. C. B. Davidson (Cynthia) (262)	3635 10th St., Port Arthur	77640
Mrs. Ernestine Gray (E. M.) (954)	1106 Glenalbyn, Houston	77015
Mr. C. Edward Hicks (Bernice) (382)	108 Lakewind Dr., Lufkin	75901
Mr. James W. Hughes (984)	9307 Campbell Rd., Houston	77055
Mrs. Mildred Miller (C. R.) (241)	603 N. Ave. C, Elgin	78621
Mr. Claude Delbert Williams (Gretchen Sue) (2)	1007 Ball, Galveston	77550

District 5

Mr. Vernon C. Shupert (Dorothy) (750), Co-Chairman	118 Addax Dr., San Antonio	78213
Mr. F. L. Crawford (Mildred M.) (1004)	Box 593, Devine	78016
Mr. Henry Fisher (June) (468)	Box 7, Utopia	78884
Mr. Samuel Loren Graham (Jeanie) (641)	2219 E. Washington, Harlingen	78550

Mr. Glenn Kittle (Marie) (167)	Brady Lake, Bray	76825
Mr. L. Gene May (Kathy) (1044)	4114 Key West, Corpus Christi	78411
Mr. T. W. Mayfield (Addie) (376)	P. O. Box 113, Johnson City	78636
Mrs. Joalice Poehler (Fred) (752)	1000 Ohio, Big Lake	76932
Mr. Harry D. Rose (Dorothy) (912)	1311 El Monte, San Antonio	78201
Mr. Martin L. Steger (Mildred) (55)	Box 87, McQueeney	78123
Mr. James B. Taylor (Mary W.) (282)	P. O. Box 462, Yoakum	77995

LIBRARY RESEARCH COMMITTEE

Mrs. Thelma Fuller (651), Chairman	1030 Allston, Houston	77008
Mrs. Roberta Etter (Hall) (135)	2202 Sunset Blvd., Houston	77005
Mr. J. Ernest Hill (Virginia) (385)	3114 Linkwood, Houston	77025
Mrs. Bernice House (282)	Box 388, Yoakum	77995
Mrs. La Verne Long (George) (900)	Box 38, Silverton	79257
Mrs. Ruth Longmire (32)	1309 N. 9th, Temple	76501
Mrs. Katherine Palmer (384)	301 S. Madden, Shamrock	79079
Mrs. Suzanne Ruff (741)	5470 Braes Valley Dr., Apt. 353, Houston	77035
Mrs. Mildred Tarter (John) (681)	3071 Odessa Ave., Fort Worth	76110
Mr. Clark C. Tedmon (820)	4613 Winthrop East, Fort Worth	76116
Mrs. Gaye H. Whitaker (C. V.) (258)	414 E. 27th St., Houston	77008
Mrs. Elizabeth Whitehead (715)	7020 Haverford Dr., Dallas	75214

MEMBERSHIP RESTORATION COMMITTEE

Miss Barbara M. Walsh (673), General Chairman	2000 Bertibart, Fort Worth	76134
---	----------------------------	-------

District 1

Mrs. Elsie F. Pope (J. W.) (894), Co-Chairman	131 South East Centre, De Kalb	75559
Mrs. Evelyn C. Allen (H. L.) (959)	163 Classen Dr., Dallas	75218
Mrs. Louise Bennett (D. J.) (160)	605 W. Alexander, Ennis	75119
Mrs. Angie M. Bonner (E. R.) (331)	300 N. Hall (P. O. Box 187), Fairfield	75840
Mrs. Mary H. Brock (W. L.) (831)	Box 1223, Gladewater	75647
Mrs. Melba Brock (Luther) (630)	906 Lacy Dr., Longview	75601
Mrs. Etna Mae Ellard (Eugene) (1039)	504 Highland Blvd., Richardson	75080
Mrs. Eugenia Fletcher (875)	2809 Milton, Dallas	75205
Mrs. Nella Frost (700)	P. O. Box 125, New Boston	75570
Mrs. Mildred Fuller (M. T.) (77)	726 W. Texas St., Denison	75020
Mrs. Frances Hodgson (H. J.) (879)	323 Maple St. (P. O. Box 15), Maud	75567
Mrs. Naomi C. Hopkins (G. W., Jr.) (303)	1651 Monte Carlo Dr., Dallas	75224
Mrs. Doris Jirak (Garry) (156)	1010 Worcester Lane, Garland	75040
Mrs. Louise Junker (703)	Route 1, Plano	75074
Mrs. Jimmie King (T. E.) (1045)	Box 70, Fullbright	75436
Mrs. Mary K. Lester (G. C.) (627)	P. O. Box 129, Jefferson	75657
Mrs. Juanita Spencer (L. N.) (897)	Box 161, Boyd	76023
Mrs. Mable Steelman (5)	123 E. Price, Paris	75460
Mrs. Eva Whitley (J. K.) (574)	7018 Wild Grove Ave., Dallas	75214
Mrs. Marion Woods (C. W.) (697)	10214 Teagarden Rd., Dallas	75217

District 2

Mrs. Cortez Dowlen (G. W.) (105), Co-Chairman	Rt. 2, Box 86, Canyon	79015
Mrs. Jessie Faye Ackerman (Wm. R.) (620)	2912 Taylor, El Paso	79930
Mrs. Vera S. Adams (992)	Box 68, Fort Hancock	79839

Mrs. Maude Andis (Guy) (65)	1812 N. Russell, Pampa	79065
Mrs. Lynette Behout (Charles, Sr.) (184)	2414 Sanborn, Amarillo	79107
Mrs. Pryle Bradshaw (67)	1700 Johnson, Big Spring	79720
Mrs. Lucille Crawford (713)	1513 Cynthia, Wichita Falls	76302
Mrs. Faye Cross (B. V.) (867)	631 Ave. L, Anson	79501
Mrs. Mary Farley (J. H.) (792)	P. O. Box 545, Muleshoe	79347
Mrs. Pauline Foreman (E. W.) (424)	2303 15th St., Vernon	76384
Mrs. Martha Pauline Killian (R. A.), (917)	P. O. Box 792, Archer City	76351
Mrs. Opal McCann (A. T.) (1032)	3409 Humble Ave., Midland	79701
Mrs. Marylou McDaniel (Fred) (960)	Box 427, Kerrick	79051
Mrs. Juanita McFarland (Reed) (447)	606 N. Belmont, Odessa	79760
Mrs. Gene Miller (F. M.) (764)	P. O. Box 75, Tornillo	79853
Mrs. Loucille Morris (Wilburn) (206)	Rt. 3, Box 5, Post	79356
Mrs. Faye Murphy (W. M.) (833)	317 Westview Dr., Abilene	79603
Mrs. Joyce Noles (Howard) (352)	605 Hickory, Sweetwater	79556
Mrs. Sarah Yell Oxford (T. C.) (882)	503 S. Eric, Monahan	79756
Mrs. Annie Jim White (B. W.) (1008)	1601 W. 24th St., Odessa	79760

District 3

Mrs. Faye Butts (C. G.) (321), Co-Chairman	Box 188, Olney	76374
Mrs. Mattie Bachus (W. E.) (153)	1003 S. 15th St., Temple	76501
Mrs. Madeline Burks (B. S., Sr.) (530)	P. O. Box 306, Granbury	76048
Mrs. Polly Cozby (Wayne) (949)	R. R. No. 2, Hico	76457
Mrs. Laura Dingmore (Darrell) (820)	1120 Cleckler, Fort Worth	76111
Mrs. Ara Ferda (Michael, Jr.) (286)	321 Chambers St., Marlin	76661
Mrs. Helen L. Gibbs (J. L.) (425)	Box 252, Burnet	78611
Mrs. Garnett Miller (H. F.) (440)	Box 87, Florence	76527
Mrs. Vada B. Schneider (L. A.) (191)	1208 Commerce, San Saba	76877
Mrs. Stacy Tidwell (929)	2117 Jane Dr., Waco	76711
Mrs. Pauline Ultzman (Lloyd) (225)	Rt. 1, Box 64, Brooksmith	76827
Mrs. Jimmie Lee Warden (H. W.) (756)	213 Revere Dr., Fort Worth	76134

District 4

Mrs. Pauline Callaway (651), Co-Chairman	2106 North Blvd., Houston	77006
Mrs. Dorothy Almond (J. M.) (1068)	Box 505, Woodville	75979
Mrs. Bernadine Barth (W. C.) (728)	6667 Wildwood Way, Houston	77023
Mrs. Billie Biehle (A. A.) (23)	Rt. 2, Box 62-A, Rockdale	76567
Mrs. Mary M. Brown (F. D.) (996)	Rt. 2, Box 98, Lexington	78947
Mrs. Grace Burmaster (Carl) (621)	516 Hwy. 3 North, League City	77573
Mrs. Isabelle Burns (H. W.) (954)	6714 Myrtle St., Houston	77017
Mrs. Eria Castrow (A. V.) (258)	922 Drane Court, Houston	77008
Mrs. Lena Maye Cook (J. E.) (984)	7722 Wedgewood Lane, Houston	77055
Mrs. Hulda Cox (Wilton) (1015)	405 Woodard, Houston	77009
Mrs. Lottie Edwards (L. V.) (696)	904 Milwaukee St., Houston	77009
Mrs. Charline Faulk (J. M.) (731)	7411 Narcissus, Houston	77012
Mrs. Rose Fowler (Jack) (11)	Box 51, Cedar Bayou Sta., Baytown	77520
Mrs. Fannie Mae Fox (823)	5240 Hazel, Beaumont	77702
Mrs. Genevieve Halbert (L. T.) (375)	Milam	75959
Mrs. Elizabeth Hood (Taylor) (71)	175 Wren Way, Beaumont	77707
Mrs. Nina Jones (W. C.) (222)	3707 N. Texas Ave., Bryan	77801
Mrs. Jewell Lenz (510)	Box 725, Hempstead	77445
Mrs. Alberta Mann (C. H.) (920)	Rt. 11, Box 359-W, Houston	77016
Mrs. Jane Minter (B. M.) (315)	Gen. Del., Spurger	77660
Mrs. Elsie Paladino (John) (1011)	Rt. 1, Box 292-D, Angleton	77515
Mrs. Opal Ramsey (C. S.) (257)	801 Hospital St., San Augustine	75972
Mrs. Ella Robinson (W. J.) (214)	802 W. Cherry, Orange	77630

GRAND CHAPTER OF TEXAS

417

Mrs. Dolores Sebesta (C. J.) (245)	Box 7, Snook	77878
Mrs. Alethia Slaughter (1021)	2016 Bissonnet, Houston	77005
Mrs. Velma Stone (1058)	1110 Dacus Dr., Houston	77029
Mrs. Ella Mae Taylor (C. W.) (54)	Box 45, Lake Jackson	77566
Mrs. Wilma Treat (R. W.) (389)	216 Dennis, Wharton	77488
Mrs. Marie Voelter (Fred) (309)	Victoria St., Navasota	77868
Mr. A. D. Walker (Nannie) (692)	P. O. Box 173, Edna	77957
Mrs. Ruby West (W. C.) (382)	118 Pershing Ave., Lufkin	75901
Mrs. Elizabeth Williams (H. R.) (135)	10810 Moonlight Dr., Houston	77035

District 5

Mrs. Sue Ainsworth (Harrell) (641), Co-Chairman		
	901 Lantana, Harlingen	78550
Mrs. Mildred Arnold (Alton) (210)	Rt. 1, Box 128, Kyle	78640
Mrs. Lorraine N. Ashmore (F. H.) (472)	2017 Travis Hgts. Blvd., Austin	78704
Mrs. Delores Biggs (W. J.) (155)	825 S. Magnolia, Lulling	78648
Mrs. Jessie Chace (36)	308 S. 6th, Kenedy	78119
Mrs. Helen Clark (L. N., Jr.) (750)	123 W. Mayfield, San Antonio	78221
Mrs. Oretha Mae Cohea (R. T.) (515)		
	625 W. Market (P. O. Box 45), Sinton	78387
Mrs. Frankie Cornell (J. F.) (868)	825 Wildwood, Corpus Christi	78410
Mr. D. Frank Crain (Mozelle) (691)	415 Donaldson Ave., San Antonio	78201
Mrs. Margaret DeMange (726)	213 W. 6th (P. O. Box 296), San Juan	78589
Mrs. Cleo Downey (Charles) (581)		
	Shady Oaks Ranch, Downey Rd., Pleasanton	78064
Mrs. Ella F. Edgar (H. E.) (141)	506 W. Kings Hwy., San Antonio	78212
Mrs. Daisy V. Forester (J. A.) (266)	Box 452, Ballinger	76821
Mrs. Grace Graham (L. L.) (1004)	Box 476, Cotulla	78014
Mrs. Sarah M. Harper (A. L.) (473)	P. O. Box 275, Edinburg	78549
Mrs. Helen Harris (912)	443 Greer St., San Antonio	78210
Miss Peggy Hausmann (1036)	23 Hull Circle Dr., Austin	78746
Mrs. Frances Jernigan (L. A.) (860)		
	Star Route A, Box 57-A, Dripping Springs	78620
Mrs. Elsie Johnston (A. L.) (555)	P. O. Box 728, Seguin	78155
Mrs. Lou Willie Jopling (B. C.) (43)	Drawer 550, Devine	78016
Mrs. Doris Keath (Medford) (407)	Drawer 8, Sabal	78881
Mrs. Rozella Kifer (L. A.) (778)	Box 426, Gonzales	78629
Mrs. Maymie Ruth Kelly (883)	11705 Oak Haven Rd., Austin	78753
Mrs. Marie Kittle (Glenn) (167)	Brady Lake, Brady	76825
Mrs. Louise Lindeman (Alfred) (403)	Star Route, Gonzales	78629
Mrs. Helen McCorkille (911)	302 Mitchell Ave., Schertz	78154
Mrs. Mary McFarland (204)	P. O. Box 278, Del Rio	78840
Mrs. Beatrice May (641)	Primeria Rd., Harlingen	78550
Mrs. Sophia Merts (R. B.) (218)	P. O. Box 127, Taft	78390
Mrs. Marjorie Moody (G. E.) (1037)	Rt. 1, Box 1400, Ingleside	78362
Mrs. Gladys Neal (521)	P. O. Box 72, Three Rivers	78071
Mrs. Grace Ramsey (Melvin) (353)	P. O. Box 312, Carrizo Springs	78834
Mrs. Clara Reid (C. V.) (162)	P. O. Box 64, Ingleside	78362
Mrs. Elizabeth Ripple (E. J.) (826)	2652 Colorado Ave., San Angelo	76901
Mrs. Jeffie I. Roberts (B. F.) (187)	210 W. 15th, Robert Lee	76945
Mrs. Tinnie Schmitt (Harold) (963)	1601 Kramer Lane, Austin	78758
Mrs. Essie Stallings (C. P., Jr.) (665)	118 Winnetka Rd., San Antonio	78229
Mrs. Myrtle Swartwout (771)	P. O. Box 321, New Braunfels	78130
Mrs. Mary W. Taylor (J. B.) (282)	P. O. Box 462, Yoakum	77995
Mrs. Lumley Vinzetta (J. P.) (354)	506 Hopper Dr., Corpus Christi	78411
Mrs. Loyle Nance Ward (T. B., Jr.) (297)	6815 Bender Dr., San Antonio	78229

Mrs. Lillian Whitehead (R. L.) (988).....Rt. 1, Box 1, Medina 78055
 Mrs. Ruth R. Williams (691).....522 Viendo St., San Antonio 78201

MUSIC COMMITTEE

Mrs. Frances Bunnell (1053), General Chairman.....
 328 Meadow Park, Fort Worth 76108

District 1

Mrs. Blanche Wilson (A. R.) (303), Co-Chairman.....
 4733 Rockport Dr., Dallas 75232
 Mrs. Betty Aaron (Glenn) (935).....415 Mullins Ave., Lewisville 75067
 Mrs. Sara Lee Bullard (J. H.) (112).....P. O. Box 794, Tyler 75701
 Mrs. Ethel DeFonds (Ardey) (959).....9823 Carnegie Dr., Dallas 75228
 Mrs. Nina Jane Hearn (872).....6242 McCommas, Dallas 75214
 Mrs. Cleo Henderson (E. H.) (1006).....8816 Woodcastle Dr., Dallas 75217
 Mrs. Jane Higgs (Houston) (1027).....Rt. 1, Box 434, Sanger 76266
 Mrs. Patsy Johnson (W. F.) (940).....219 Hamilton, Farmersville 75031
 Mrs. Hazel Lassiter (395).....Box 152, Elkhart 75839
 Miss Peggy Joyce Patterson (62).....Box 86, Nocona 76255
 Mrs. Flossie Poff (George) (219).....Spur 303-620-D, Grand Prairie 75050
 Mrs. Eloise Pool (160).....609 N. Preston, Ennis 75119
 Mr. O. M. Rufsvold (Maude) (374).....5903 Kenwood Ave., Dallas 75206
 Mrs. Malone Shoemaker (377).....801 Circle Dr., Jacksonville 75766
 Mrs. Alta Simmons (J. P.) (799).....Rt. 2, Box 66-D, Marshall 75670

District 2

Mrs. Shirley Rattan (Garland) (1078), Co-Chairman.....Boys Ranch 79010
 Mrs. Golda Marie Brewer (H. D.) (1019).....2513 Carol Dr., Big Spring 79720
 Mrs. Viola Cobb (W. E.) (65).....1124 Mary Ellen St., Pampa 79065
 Mrs. Kathleen Foreman (Walter) (1057).....Box 515, Dell City 79837
 Mrs. Birda Foster (E. J.) (437).....Route 1, Lockney 79241
 Mr. W. Crawford Mearns (Maizie) (4).....3514 McKinley Ave., El Paso 79930
 Mrs. Dorothy Parker (J. L.) (30).....1501 N. 17th, Abilene 79601
 Mrs. Eddie Robisson (1013).....2240 Walnut, Abilene 79601
 Mrs. Ama Powers (W. T.) (212).....Box 306, Merkel 79536
 Mrs. Rowena Walker (T. V.) (76).....6304 20th St., Lubbock 79407

District 3

Mrs. Marjorie Williams (B. C.) (420), Co-Chairman.....
 2205 Rand St., Fort Worth 76103
 Mrs. Irene Barclay (673).....3309 Townsend Dr., Fort Worth 76110
 Mrs. Willie Jean Bostick (J. H.) (247).....Rt. 1, Box 26-C, Coleman 76834
 Mrs. Dorothy Burk (Edwin) (316).....Rt. 2, Box 89-E, Round Rock 78664
 Mrs. Elizabeth Donovan (F. G.) (286).....P. O. Box 366, Copperas Cove 76522
 Mrs. Bertie Hill (Hiram) (930).....Route 2, Whitney 76692
 Mrs. Mary Holland (E. H.) (44).....1206 S.E. 19th St., Mineral Wells 76067
 Mrs. Pearl Jones (B. C.) (982).....3636 Layton Ave., Fort Worth 76117
 Mrs. Hortense Lussier (C. J.) (191).....101 W. Pecan St., San Saba 76877
 Mrs. Carmen Miller (W. R.) (216).....Box 114, Llano 78643
 Mrs. Mildred Simmons (923).....P. O. Box 178, Venus 76084
 Mrs. Anne L. Stokes (W. H.) (32).....2117 N. 1st St., Temple 76501
 Mrs. Fritz Tingle (756).....1010 University Dr., Apt. 142, Fort Worth 76107
 Mrs. Estelle Wells (A. K.) (490).....P. O. Box 220, Killeen 76541
 Mrs. Mildred Whitsitt (J. D.) (321).....Box 625, Olney 76374

District 4

Mrs. Pauleen Mathews (G. C., Jr.) (399), Co-Chairman	9202 Wickford Dr., Houston	77024
Mrs. Helen Aalund (E. S.) (958)	3705 Barnes St., Houston	77007
Mrs. Margie F. Bishop (J. J.) (1080)	Rt. 1, Box 185-N-4-1, Tomball	77375
Mrs. Ruth Boehm (Eston) (371)	2607 N. Shady Creek Ct., Houston	77017
Mrs. Nettie Brannam (54)	1124 E. Mulberry, Angleton	77515
Mrs. Edna Lou Brown (G. R.) (380)	Box 1192, Bay City	77414
Mrs. Iris Nell Crews (W. C., Jr.) (1068)	P. O. Box 297, Colmesneil	75938
Mrs. Thelma B. Dittert (Andrew) (535)	1002 Alvin Ave., El Campo	77437
Mrs. Allie Mae Dodson (S. C.) (873)	802 Alice St., Sweeny	77480
Mrs. Thelma Dunn (B. T.) (157)	Rt. 3, Box 69-A, Buffalo	75831
Mrs. Ruth Durham (Raymond) (382)	1204 Jordan, Lufkin	75901
Mrs. Evelyn R. Grigson (G. L.) (696)	6716 Buffalo Speedway, Houston	77005
Mrs. Lois Harris (V. W.) (1081)	184 Grammar St., Houston	77047
Mrs. Marie Hibbetts (531)	North Zulch	77872
Mr. Leon T. Jones (Joyce) (981)	1112 Ivey, Conroe	77301
Mr. Thomas Lee Jones (Effie Lee) (1047)	Box 7, Waller	77484
Mrs. Geraldine Kerr (Bernell) (224)	P. O. Box 572, Newton	75966
Mrs. Mary Lou Krolczyk (J. P.) (11)	10 W. Francis St., Baytown	77520
Mrs. Annie Maye Locklin (G. H.) (1003)	Box 223, Shepherd	77371
Mrs. Pansie Lynch (C. C.) (669)	1214 Elliston, Houston	77023
Mrs. Verna McGill (Barto) (385)	1802 Ridgewood St., Houston	77006
Mrs. Loretta Moore (Joe Jr.) (722)	P. O. Box 369, Hearne	77859
Mrs. Erpil Rapp (39)	1201 E. 3rd, Smithville	78957
Mrs. Violet Sellers (L. A.) (71)	5655 Camellia Dr., Beaumont	77706
Mrs. Mertis Stone (399)	3507 S. Braeswood Blvd., Houston	77025
Mrs. Bernice Trulan (F. G.) (933)	6023 Charlotte St., Houston	77005
Mrs. Thelma Tulley (J. D.) (262)	3149 10th St., Port Arthur	77640
Mrs. Betty Westbrook (W. J., Jr.) (705)	604 Denise (P. O. Box 854), West Columbia	77486
Mrs. Bess Wright (L. N.) (135)	1818 McDuffie, Houston	77019

District 5

Mrs. Juanita Watkins (Calvin) (664), Co-Chairman	230 Colglazier, San Antonio	78223
Mrs. Maxine Autry (D. W.) (282)	P. O. Box 552, Yoakum	77995
Mrs. Bonnie Barefoot (M. J.) (10)	807 La Junta (Rt. 1, Box 280), San Angelo	76901
Mr. Irvin Base (473)	401 E. Sprague, Edinburg	78539
Mrs. Emogene Bengston (Arnold) (304)	2007 Oakleaf Circle, Austin	78723
Mrs. Ruth J. Boyd (J. N.) (750)	139 Eureka, San Antonio	78223
Mrs. Lucille Briggs (J. C.) (616)	227 Chevy Chase Dr., San Antonio	78209
Miss Pearl Byars (934)	P. O. Box 256, Blanco	78606
Mrs. Joy Cox (T. C., Jr.) (641)	322 E. Taylor (P. O. Box 1323), Harlingen	78550
Mrs. Francis Euton (Kenneth) (678)	901 Magnolia Dr., Refugio	78377
Mrs. Etta Lee Findley (R. J.) (678)	1212 E. Corpus Christi St., Beeville	78102
Mrs. Anna Flowers (A. J.) (988)	Rt. 2, Box 35, Medina	78055
Mrs. Amy C. Griffin (D. B.) (35)	1423 W. Lynwood, San Antonio	78201
Mrs. Mabel L. Guinn (3)	15 Rosemont Dr., San Antonio	78201
Mrs. Marguerite E. Hall (H. N.) (124)	1865 Cleveland St., Brownsville	78520
Mrs. June C. Hansen (C. H.) (204)	216 Elizabeth Dr., Del Rio	78840
Mrs. Dorothy Hicks (422)	Box 296, Skidmore	78389
Mrs. Helen P. Herridge (472)	4604 Sinclair, Austin	78756
Mrs. Ruth Holcomb (R. T.) (155)	318 Hickory, Luling	78648

Mrs. Lucille E. Holman (M. C.) (200)	Rt. 1, Box 171, Boerne	78006
Mrs. Maurine Jackson ("Woodie") (373)	502 Brook Hollow Dr., Port Lavaca	77979
Mrs. Ann Knox (A. E.) (748)	P. O. Box 607, Raymondville	78580
Mrs. Esther Loeffler (S. M.) (575)	Box 454, Sonora	76950
Mrs. Ruth McGee (Kermit) (555)	957 Bures St., Seguin	78155
Mrs. Estelle McMurtrie (883)	517 E. Mary, Austin	78704
Mrs. Leola Mathisen (113)	604 N. Milam St., Fredericksburg	78624
Mrs. Georgia B. Morris (W. C.) (61)	211 W. Fifth St., Alice	78332
Mrs. Mary Mosteller (391)	Box 34, Paint Rock	76866
Mr. Fred Poehler (Joalice) (752)	1000 Ohio Ave., Big Lake	76932
Mr. Paul Ed. Rawlings (Jewell H.) (69)	Box 5, Stockdale	78160
Mrs. Peg Stephens (F. H.) (407)	P. O. Box 385, Sabinal	78881
Mrs. Trecia Stewart (Eugene) (43)	Box 29, Devine	78016
Mrs. Gladys Vaughn (Walter) (555)	Rt. 4, Box 321, Seguin	78155
Mrs. Blanche West (Palmer) (140)	Box 602, Eldorado	76936
Mrs. Mary Whitsett (M. H.) (1037)	Rt. 1, Box 1300, Ingleside	78362
Mrs. Elizabeth Wilkerson (N. R.) (803)	5413 Shoalwood Ave., Austin	78756

FOUNDERS DAY COMMITTEE

Mrs. Lucille Stith (834), General Chairman	3001 Mesquite Rd., Fort Worth	76111
--	-------------------------------	-------

District 1

Mrs. Cecile Haynes (J. E.) (799), Co-Chairman	Harleton Rd., Route 5, Marshall	75670
Mrs. Laura Jo Alexander (M. F.) (939)	Rt. 2, Box 311, Whitewright	75491
Mr. R. W. Anderson (Glennie) (736)	6946 Sperry St., Dallas	75214
Mrs. Esther Bailey (Joe) (574)	5219 Terry Ave., Dallas	75223
Mrs. Daphne Birdwell (Wm. T.) (700)	P. O. Box 101, Boston	75557
Mrs. Mitzi Brill (Jim) (90)	P. O. Box 914, Gainesville	76240
Mr. Dennis M. Cannaday (Octa May) (755)	7111 Benning Ave., Dallas	75227
Mrs. Jasmine Combs (Cecil) (777)	315 S. Britain, Irving	75060
Mrs. Idena M. DuBose (J. H.) (400)	Box 301, Wells	75976
Mrs. Lorrell Louise Earnest (J. B.) (1031)	Rt. 1, 397-D, Hooks	75561
Mr. Morris Fair (Alice) (1)	6807 Northport Dr., Dallas	75230
Mr. J. Ray Gray (Evelyn) (77)	327 W. Munson, Denison	75020
Mrs. Aloma Grella (E. W.) (259)	Rt. 2, Box 25, Denton	76201
Mrs. Rowena Grey (G. E.) (703)	2612 Meandering Way, Plano	75074
Mrs. Eulita Harris (L. D.) (774)	10216 Estacado Dr., Dallas	75228
Mr. Woodrow W. Hood (Monteen) (1090)	400 Putter Dr., Longview	75601
Mr. Tom R. Hymer (Ora Mae) (1091)	P. O. Box 157, Leonard	75452
Mr. Johnnie Lefevers (627)	703 E. Delta, Jefferson	75657
Mrs. Patricia Major (830)	Box 33, New London	75682
Mr. Thomas A. McGuire (Clara) (574)	4603 DeKalb Ave., Dallas	75216
Mrs. Willie Mae Montgomery (J. F.) (715)	10105 Champa Dr., Dallas	75218
Mrs. Lucille Patrick (F. W.) (707)	522 Hambrick Rd., Dallas	75218
Mr. Roy C. Patterson (Mae) (62)	Box 86, Nocona	76255
Mr. Jack T. Pollock (Elizabeth) (799)	Rt. 4, Box 281, Marshall	75670
Mrs. Edna Pruitt (Arthur) (904)	Box 492, Edgewood	75117
Mrs. Marguerite Reynolds (374)	6921 Southridge Dr., Dallas	75214
Mrs. Ann Price Strobl (Henry) (574)	5329 Blandy Way, Dallas	75227
Mrs. Jeanette S. Terhune (177)	P. O. Box 134, Athens	75751
Mrs. Elsie Todd (W. H.) (695)	P. O. Box 482, Quitman	75783
Mr. George L. Townsend (Margaret E.) (1039)	9941 Knoll Krest Dr., Dallas	75238

GRAND CHAPTER OF TEXAS

421

Mrs. Annie Laura Ward (102).....Box 35, Tennessee Colony 75861
 Mrs. Ella Maye Wilkerson (Leon) (346).....P. O. Box 344, Bridgeport 76026

District 2

Mrs. Jo Nell Maples (819), Co-Chairman.....216 W. Etter, Dimmitt 79027
 Mrs. Faye Baxter (Arnold) (867).....Route 1, Anson 79501
 Mr. Billy G. Bible (Beulah) (105).....Rt. 1, Box 406, Canyon 79015
 Mrs. Josephine Davis (W. L.) (169).....Route 1, Floydada 79235
 Mrs. Dorothy M. Denecke (G. A.) (854).....P. O. Box 712, Goldsmith 79741
 Mr. James F. Dominy (Louise) (1072).....Rt. 5, Box 352, Abilene 79605
 Mrs. Lillie Draper (K. E.) (837).....8200 Sandland Dr., El Paso 79907
 Mrs. Lydia Field (514).....Box 113, Van Horn 79855
 Mrs. Bessie French (J. F.) (640).....Rt. 3, Box 375, Dalhart 79022
 Mrs. Pauline Gaddy (Jewell F.) (1051).....Box 665, Dalhart 79022
 Mrs. Audrey Grissom (J. C.) (816).....214 W. Third, Crane 79731
 Mrs. Edna Mae Haney (Archie) (725).....Rt. 1, Box 12, Ponder 76259
 Mrs. Nina Hendricks (Don) (721).....521 E. Kenneth, Spearman 79081
 Mrs. Lorene Howard (Radford) (47).....301 W. 10th, Quanah 79252
 Mr. E. T. Humphreys (Zealon) (869).....Box 696, Sunray 79086
 Mr. Leon Harris Jackson (Ada) (811).....1017 Harrison, Borger 79007
 Mrs. Patsy Ann James (B. G.) (974).....3006 42nd St., Snyder 79549
 Mrs. Ruby King (O. R.) (81).....P. O. Box 157, Barstow 79719
 Mrs. Jewel Leatherwood (W. H.) (891).....Route 1, McAdoo 79243
 Mrs. Wilma Leslie (W. E.) (351).....Box 88, Memphis 79245
 Mr. Glen R. Lindsey (Lillian) (900).....P. O. Box 65, Silverton 79257
 Mr. Ornon A. Madison (Adaline) (499).....Box 456, Coahoma 79511
 Mr. A. T. McCann (Opal) (1032).....3409 Humble Ave., Midland 79701
 Mrs. Jodith Monk (T. B.) (76).....2306 60th St., Lubbock 79412
 Mrs. Lucile Moore (986).....4010 Cimarron, Amarillo 79102
 Mrs. Pearl Mullins (960).....Box 267, Stratford 79084
 Mrs. Mattie Nunn (D. O.) (833).....2233 Woodridge Dr., Abilene 79605
 Mr. Clifford B. Porter (Pauline) (561).....1512 S. Bruce, Monahans 79756
 Mrs. Nona Robertson (C. E.) (849).....1109 N.W. 5th St., Andrews 79714
 Mrs. Venda Robertson (John) (38).....Route 1, Hale Center 79041
 Mrs. Lettie Mae Shoppach (759).....3030 Fort Blvd., El Paso 79930
 Mrs. Edna Tanner (H. H.) (499).....1204 Pennsylvania St., Big Spring 79720
 Mrs. Sally Teague (Doyle) (37).....Box 116, Plainview 79072
 Mrs. Sybil Wallace (R. E.) (352).....1704 Country Club, Sweetwater 79556
 Mr. Carroll White (Dorothy) (867).....P. O. Box 166, Anson 79501
 Mrs. Marianne Wooldridge (B. C.) (104).....500 Dysart, Claude 79019
 Mr. Ray York (Louise) (1010).....P. O. Box 6383, Midland 79701

District 3

Mrs. Iva Lee Robertson (H. E.) (316), Co-Chairman.....
 P. O. Box 291, Round Rock 78664
 Mrs. Eva Bouilly (W. B.) (153).....5 W. Welton, Temple 76501
 Mrs. Huldah Boykin (H. W.) (966).....Route 3, Goldthwaite 76844
 Mrs. Erma Burton (591).....Box 234, Moran 76464
 Mrs. Minnie Lee Clifton (C. C.) (343).....Route 2, Cleburne 76031
 Mrs. Alice Cofer (Frank) (295).....708 W. North Ave., Lampasas 76550
 Mrs. Lillie Corley (R. B.) (420).....1716 Union Bower Rd., Irving 75060
 Mrs. Kittie E. Croward (578).....Box 535, Taylor 76574
 Mrs. Rosa Belle Crist (M. R.) (825).....702 S. 4th St., Waco 76706
 Mr. Charles L. Daniel (Marylyn) (899).....216 N. Jarvis Lane, Azle 76020
 Mrs. Marylyn Daniel (899).....216 N. Jarvis Lane, Azle 76020
 Mrs. Helen Davis (J. W.) (702).....3717 Guadalupe Rd., Fort Worth 76116

Mrs. M. E. Ekrut (B. H.) (97)	Box 606, Valley Mills	76689
Mrs. Dixie Eller (C. M.) (249)	3801 Shady Valley, Arlington	76010
Mrs. Cacy L. Fidler (Calvin) (530)	Cresson	76035
Mr. John D. Greer (Mildred) (8)	4059 Bunting, Fort Worth	76107
Mr. Clifton L. Hord (Henry Etta) (242)	314 Rex Ave., Baird	79504
Mrs. Mable T. Jones (H. C.) (1028)	502 Winter St., Fort Worth	76114
Mrs. Lillie Laird (J. T.) (360)	1501 Colorado, Coleman	76834
Mrs. Marie Layne (A. O.) (57)	714 Contour Dr., Mexia	76667
Mrs. Loveta Gale Linchan (B. F.) (899)	3701 Pecan Park Dr., Weatherford	76086
Mr. Clyde J. Lussier (Hortense) (191)	101 W. Pecan St., San Saba	76877
Mrs. Thelma McAferty (T. C.) (188)	915 Pine St., Georgetown	78626
Mrs. Donah Mayben (R. E.) (871)	Route 1, Lometa	76853
Mrs. Myra Meine (820)	3337 Eastridge Dr., Fort Worth	76117
Mrs. Cecil Miller (264)	Richland Springs	76871
Mr. Jerry Montgomery (Hazel) (769)	615 Hillcrest, Hillsboro	76645
Mrs. Mildred Morrison (401)	Route 1, Walnut Springs	76690
Mrs. Irene Noland (O. H.) (109)	Box 244, Thornton	76687
Mr. Thomas R. Oxford (Orinnell) (835)	2551 Durling Rd., Fort Worth	76133
Mrs. Nelle Phillips (435)	6507 American Way, Dallas	75237
Mrs. Opal L. Plank (639)	3417 N. 21st St., Waco	76708
Mrs. Mary Short (G. H.) (215)	Box 81, Hamilton	76531
Mr. Luther B. Reaves (694)	621 E. Ave. D, Rosebud	76570
Mrs. Margery Skinner (B. S.) (828)	Box 177, Hillsboro	76645
Mr. O. D. Spencer (Minnie Lee) (326)	2212 Ridge Lane, Grapevine	76051
Mrs. Mae Spivey (C. C.) (159)	Box 96, Prairie Hill	76678
Mrs. Evelyn B. Stice (M. A.) (681)	5809 Waits Ave., Fort Worth	76133
Mrs. Countess Starr (8)	1210 West Richmond, Fort Worth	76110
Mr. Alvis Stovall (Grace) (1005)	1914 Saunders St., Gatesville	76528
Mr. J. R. Sullivan (1028)	229 Georgian Rd., Fort Worth	76134
Mr. Leon W. Wellman (Hazel E.) (420)	3521 Hazeline Rd., Fort Worth	76103
Mrs. Zena Wilson (673)	P. O. Box 11466, Fort Worth	76110
Mr. James L. Woodson (Jerrie M.) (834)	3937 Janrule Ct., Fort Worth	76117
Mr. E. C. Young (966)	Box 374, Star	76880

District 4

Mrs. Frances Montgomery (716), Co-Chairman	47 Cedar Lawn Circle, Galveston	77550
Mrs. Lucille Alford (A. J., Sr.) (224)	Rt. 1, Box 161, Newton	75966
Mr. James M. Almond (Dorothy) (1068)	Box 505, Woodville	75979
Mrs. Glenn Anderson (R. M.) (1011)	1812 Kyle Rd., Clute	77531
Mrs. Frances Bain (V. L.) (1002)	Box 38, Centerville	75833
Mrs. Pauline Beck (258)	1523 Heights Blvd., Apt. 15, Houston	77008
Mr. James E. Belk, Jr. (Frances) (728)	9717 Westview, Houston	77055
Mrs. Anne R. Bradley (933)	2421 Morse, Houston	77019
Mrs. Ellie Barker (389)	517 University St., Wharton	77488
Miss Jessie L. Browning (64)	P. O. Box 93, Bastrop	78602
Mrs. Alice Burkhardt (696)	765 Sue Barnett, Houston	77502
Mrs. Leslie G. Burnett (Dortha) (1056)	9036 Westglen Dr., Dallas	75228
Mrs. Dorothy L. Butler (H. L.) (1063)	1305 Meadowlark, Deer Park	77536
Mrs. Pearle Carten (C. R.) (429)	P. O. Box 302, Rosenberg	77471
Mrs. Pauline Clark (J. W.) (337)	Bronson	75930
Mrs. Earline Cook (711)	713 S. Wafer, Pasadena	77502
Mr. Dock Davis (968)	P. O. Box 13, Buna	77612
Mrs. Jessie Davis (R. A.) (1095)	1905 Oaks Dr., Pasadena	77502
Mrs. Joan Dosman (J. I.) (1034)	Route 1, Spring	77373
Mr. T. M. Donahoe (Ruth) (669)	2018 Woodhead, Houston	77019

Mrs. Mamie E. Easley (696)	9926 Warwana, Houston	77055
Mrs. Martha Bitzen (K. H.) (728)	2407 Sieber Dr., Houston	77017
Mrs. Grace B. Elder (C. C.) (1017)	P. O. Box 345, Willis	77378
Mrs. Anna Bell England (C. B.) (1073)	6104 Jade Ave., Port Arthur	77640
Mrs. Lois Fancher (H. L.) (263)	Rt. 1, Box 166, Call	75933
Mr. Lanie A. Forbus (Wimona) (1058)	13802 Holly Park, Houston	77015
Dr. Bert Hammack (Elsie) (684)	6123 Overlake Dr., Fort Worth	76135
Mr. Thomas Hampton (428)	135 Pine, Nacogdoches	75961
Mrs. Wilma Harrell (638)	School St., Warren	77664
Mrs. Lela M. Harwell (9)	2115 Hurley, Fort Worth	76110
Mr. Herman D. Hicks (Lois H.) (531)	North Zulch	77872
Mr. J. W. Hodges (Doris) (696)	7703 Meadowshire, Houston	77037
Mrs. Beulah Holliday (J. C.) (382)	1102 Southwood Dr., Lufkin	75901
Mrs. Pearl Huddleston (H. F.) (706)	9822 Radio Rd., Houston	77034
Mr. Fred N. Irvin (Ethel V.) (731)	4417 Waycross, Houston	77035
Mrs. Frankie Jenness (987)	2305 Shakespeare, Houston	77025
Mr. Clifton M. Leazar (Edythe) (157)	Rt. 1, Box 3, Jewett	75846
Mrs. Johnnie Mae Lothridge (J. F.) (125)	501 First, Palacios	77465
Mrs. Ruth Manes (T. A.) (1015)	1129 E. 16th St., Houston	77009
Mrs. Namoi Metcalf (710)	1010 Thomas, Conroe	77301
Mr. Cecil R. Miller (Mildred) (241)	603 N. Ave. C, Elgin	78621
Mrs. Rosalie Miller (Berry) (15)	2506 S. Washington, Pearland	77581
Mrs. Gussie K. Mittanck (L. R.) (611)	Route 2, Bellville	77418
Mrs. Earline Moore (Jack) (1024)	4001 Kansas, Dickinson	77539
Mrs. Frances C. Parker (R. L.) (11)	1601 Richardson Lane, Baytown	77520
Mrs. Thelma F. Pennington (U. V.) (258)	1855 Libby, Houston	77018
Mrs. Mildred Phelps (C. L.) (75)	P. O. Box 554, Sour Lake	77659
Mrs. Ola Mae Porterfield (1041)	2214 Rosefield, Houston	77055
Mr. Augusta Oliver Pridgen (324)	1035 Front, Columbus	78934
Mrs. Eula Reed (J. F.) (651)	5110 W. Bellfort, Houston	77035
Mrs. Jewel Rhodes (J. B.) (1003)	P. O. Box 24, Shepherd	77371
Mr. Floyd L. Rogers (Lucy Belle) (54)	612 Northridge Dr., Angleton	77515
Mrs. Eva Samford (V. L.) (711)	221 Olive, Pasadena	77502
Mrs. Irene Scarborough (Wm. E.) (135)	1300 Wood Hollow Dr., Apt. 5003, Houston	77027
Mrs. Indianna Scott (R. C.) (953)	6420 Val St., Groves	77619
Mr. Wonnie Mansel Scott (Mearl) (1093)	P. O. Box 64, Porter	77365
Mrs. Adice Smith (838)	416 W. Main, Tomball	77375
Mrs. Thelma Smith (Robert) (1076)	P. O. Box 92, High Island	77623
Mrs. Dorothy Stansbury (George) (737)	P. O. Box 27, Raywood	77582
Mr. Frank Steiner (Melba) (272)	P. O. Box 93, Shiner	77984
Mr. Walter E. Thompson, Jr. (Dorothy) (731)	4037 Erie St., Houston	77017
Mrs. Martha Tinlin (W. H.) (823)	1975 Park, Beaumont	77701
Mrs. Rose Troclair (E. A.) (262)	3144 11th St., Port Arthur	77640
Mrs. Penny Vletas (J. G.) (1094)	10611 Doud St., Houston	77035
Mrs. Ruth M. Wallace (Lee, Jr.) (23)	Rt. 3, Box 33, Cameron	76520
Mr. B. R. White (Henrietta) (220)	Route 1, Freeport	77541
Mrs. Y'Vonne Frances Woodruff (P. E.) (1063)	1117 Ivy St., Deer Park	77536
Mrs. Johanna K. Yeager (A. J.) (222)	Rt. 2, Box 143, Bryan	77801

District 5

Mrs. Dorothy Haga (James) (204), Co-Chairman		
	107 Alta Vista Dr., Del Rio	78840
Mrs. Juanita Adams (463)	Box 243, Center Point	78010
Mrs. Gertrude Allemang (I. E.) (479)	P. O. Box 1178, Rockport	78382
Mrs. Winnie W. Allen (W. B.) (73)	9602 N. Interregional Hwy., Austin	78753
Mrs. Mary T. Atlee (E. A.) (782)	702 Hammond Ave., San Antonio	78210

Mrs. Juanita V. Bailey (T. B., Jr.) (472)	3210 Pickwick Ln., Austin	78746
Mr. Verner Lee Bell (Roberta) (353)	P. O. Box 362, Carrizo Springs	78834
Mrs. Genevieve Boone (J. O.) (848)	Box 171, Freer	78357
Mrs. Mora Bouldin (R. G.) (641)	Rt. 2, Box 153, Harlingen	78550
Mrs. Lillie Mae Callaway (C. F.) (133)	P. O. Box 294, Pleasanton	78064
Mr. T. L. Causey (Irene V.) (1044)	1042 Lum, Corpus Christi	78412
Mr. M. L. Coons, Jr. (Ruby Mae) (35)	511 Booth Dr., San Antonio	78216
Mrs. Wanda Covill (F. E.) (818)	1301 Annis, McCamey	79752
Mr. Ermie N. Daggs (Leon L.) (692)	Rt. 2, Box 246, Port Lavaca	77979
Mrs. Estha H. Davis (24)	1211 Jackson Rd., Kerrville	78028
Mr. Carl J. Floyd (Evelyn D.) (1075)	371 Gayle Ave., San Antonio	78223
Mrs. Julia A. Forbes (Wm. N., Jr.) (335)	P. O. Box 238, Natalia	78059
Mrs. Katherine Ford (J. L.) (276)	P. O. Box 2140, San Marcos	78666
Mrs. Mallie Lou Garren (664)	109 Thoraine Blvd., San Antonio	78212
Mrs. Jewel Garrison (Paul) (988)	Rt. 2, Box 34, Medina	78055
Mrs. Faye Gossett (C. C.) (422)	P. O. Box 268, Skidmore	78389
Mr. G. F. Haertner (Wilma) (289)	211 E. Highway 123, Karnes City	78118
Mrs. Flora K. Hairston (L. V.) (155)	125 Comal Ave., Luling	78648
Mrs. Theo Hartman (Herbert) (686)	P. O. Box 157, Tivoli	77990
Mrs. Jetta Havlik (L. J. T.) (10)	2238 Marx, San Angelo	76901
Mr. W. L. Herron (Clara Bell) (218)	721 Victoria Ave., Taft	78390
Mrs. Vivian Heller (Merlin) (527)	1001 E. Griffin Parkway, Mission	78572
Mr. M. C. Holman (Lucille) (200)	Rt. 1, Box 171, Boerne	78006
Mr. Cecil W. Hopkins (Emma L.) (998)	1310 Hicks Ave., San Antonio	78210
Mrs. Dorothy H. Hull (A. S.) (1036)	23 Hull Circle Dr., Austin	78746
Mr. W. John Hytlin, Jr. (Evelyn M.) (616)	303 E. Sunset Rd., San Antonio	78209
Mr. Frank Klopek (Christine) (859)	Rt. 1, Box 101, Edcouch	78538
Mrs. Aline C. McCoy (W. M.) (963)	1606 Preston Ave., Austin	78703
Mr. Wallace J. McKenna (Dean) (141)	1107 Dollarhide, San Antonio	78223
Mr. Kermit L. Miles (Lavada) (210)	Rt. 2, Box 181, Lockhart	78644
Mr. Garland E. Moody (Marjorie M.) (1037)	Rt. 1, Box 1400, Ingleside	78362
Mrs. Maxine Nance (Joe) (297)	248 Martin, Uvalde	78801
Mr. Clifford G. Norman (Edith) (815)	Rt. 1, Box 293, Rio Hondo	78583
Mr. Japson Pettit (Dorothy) (752)	Sterling City Route, Big Lake	76932
Mr. Glen L. Price (Pansy F.) (643)	P. O. Box 412, Bandera	78003
Mr. Louis Rauch (540)	R. F. D. 1, Robstown	78380
Mr. Eddie Ross (Alice) (883)	602 W. Caddo, Austin	78753
Mrs. Iva Shelby (86)	406 Buccaneer Dr., Corpus Christi	78411
Mr. Norman Sigwart (1036)	7714 Robalo Rd., Austin	78757
Mrs. Gladys Smith (E. L.) (250)	1246 Quarry St., Eagle Pass	78852
Mrs. Nell T. Smith (55)	Rt. 1, Box 304, Seguin	78155
Mrs. Laura Sommer (Oscar) (124)	Box 406, Brownsville	78520
Mrs. Mildred Steger (M. L.) (555)	P. O. Box 87, McQueeney	78123
Mrs. Marie Sutton (Wm. F.) (69)	P. O. Box 67, Stockdale	78160
Mrs. Maggie Swift (Wm. T.) (616)	1407 W. Hollywood, San Antonio	78201
Mr. Glen A. Symons (912)	136 Ross Ave., San Antonio	78225
Mr. Wendell Williams (Thelma) (49)	123 Saratoga Dr., San Antonio	78213
Mr. O. K. Winn (Anna) (581)	Box 281, Jourdanton	78026
Mr. James B. Wood (Julia) (607)	1510 Newton, Austin	78704
Mrs. Dorothy Young (T. L.) (43)	Rt. 1, Box 52, Devine	78016

TIME AND TALENT COMMITTEE

Mrs. Faye Kramer (L. R.) (774), General Chairman _____
 _____ 1856 Naylor St., Dallas 75228

GRAND CHAPTER OF TEXAS

425

District 1

Mrs. Hazel Lapin (Robert) (736), Co-Chairman	5531 Mercedes, Dallas	75206
Mrs. Ozella J. Bridges (1000)	9742 Gatecrest, Dallas	75238
Mrs. Nellie M. Compton (J. R.) (675)	P. O. Box 249, Mount Enterprise	75681
Mr. Walter H. Crow (Mary) (777)	1427 Wentwood, Irving	75060
Mrs. Dovie Davis (234)	Route 2, Venus	76084
Mrs. Connie Duggan (377)	113 Earl St., Jacksonville	75766
Mrs. Willie Mae Eubank (J. R.) (977)	P. O. Box 500, Navada	75073
Mrs. Billie Ferguson (Lucky) (983)	2027 Utica Dr., Dallas	75217
Mrs. Helen Fuller (Fred) (16)	P. O. Box 242, Bowie	76230
Mrs. Odell Hardin (Grady) (518)	1110 Rockwall St., McKinney	75069
Mrs. Jewel Harrell (219)	1014 Birch St., Grand Prairie	75050
Mrs. Lois Herran (C. M.) (844)	Rt. 7, Box 196-J, Tyler	75701
Mrs. Dolly Higgins (J. R.) (959)	4311 Somerville, Dallas	75206
Mrs. Ethel Holden (J. D.) (1055)	325 Longridge Dr., Dallas	75232
Mrs. Lillie Hubbard (Wm. L.) (700)	P. O. Box 275, New Boston	75570
Mrs. Sally Huffman (R. L.) (433)	P. O. Box 95, Chico	76030
Mrs. Hazel Huggins (J. T.) (703)	702 Greenleaf Dr., Richardson	75080
Mrs. Ruby Lee Jenkins (W. E.) (1091)	Box 446, Leonard	75452
Mrs. Madell Jester (P. R., Sr.) (824)	1135 Nokomis, Apt. 220, Dallas	75224
Mrs. Frances Kee (D. L.) (112)	403 Lorance St., Tyler	75701
Mr. Malcolm L. Landrum (Margaret) (736)	6004 Hudson St., Dallas	75206
Mrs. Florence Lillard (Edwin) (888)	1402 Naylor, Dallas	75218
Mrs. Martha Loader (574)	3482 McFarlin, Dallas	75205
Mrs. Theta May McDonald (1029)	5929 Luther Lane, Dallas	75225
Mrs. Laura McElroy (975)	827 W. Dobbs, Tyler	75701
Mr. R. Y. Monakhan (Virginia) (794)	214 Pauline Dr., Richardson	75080
Mrs. Hassie Parrish (1060)	P. O. Box 24, Greenwood	76246
Mr. Weldon Pemberton (Jewell) (888)	803 Monte Vista, Dallas	75223
Mrs. Billie Ray (T. S.) (715)	540 Edge Lake Dr., Dallas	75218
Mrs. Georgia Robinson (J. L.) (939)	Box 836, Whitewright	75491
Mr. A. T. Shoemaker (Estelle) (708)	413 Hidden Valley, Sherman	75090
Mrs. Josephine Speer (Lamar) (965)	Box 82, Frost	76641
Mrs. Rose Syjansky (Raymond) (1086)	11511 Fernald, Dallas	75218
Mrs. Thelma Tarpley (831)	203 Lafayette Blvd., Gladewater	75647
Mrs. Ozelle Wilcoxson (G. P.) (366)	Box 56, Wills Point	75169

District 2

Mrs. Anna Belle Etheridge (R. G.) (787), Co-Chairman	403 S. Louisiana, Amarillo	79106
Mrs. Ella Mae Adcock (D. L.) (363)	312 N. 14th, Lamesa	79331
Mrs. Evelyn Brannon (J. W., Jr.) (760)	Box 857, Panhandle	79068
Mrs. Evelyn Bruce (L. M.) (855)	Box 1145, Seminole	79360
Mrs. Ruth Ann Castleman (L. A.) (1059)	212 Rotary, Borger	79007
Mrs. Jonell Clark (Ed) (990)	1301 W. 6th, Friona	79035
Mrs. Elza Clayton (J. H.) (4)	831 Mission Rd., El Paso	79903
Mrs. Pauline Clemens (Ted) (851)	211 W. Redwood, Holliday	76366
Mrs. Ethel P. Cooke (992)	458 Butchofsky Pl., El Paso	79907
Mrs. Vergie M. Cox (H. E.) (269)	Box 1043, Stamford	79553
Mrs. Doris Pauline Cross (1082)	2516 Baylor, Lubbock	79415
Mrs. Dovie Dahl (Raymond) (1008)	207 Casa Grande Dr., Odessa	79760
Mrs. Lucille Davis (E. T.) (640)	Route 3, Dalhart	79022
Mrs. Iva Bell Dovel (Dewey) (539)	422 N. Electra St., Electra	76360
Mrs. Pearl Franklin (Floyd) (802)	Rt. 2, Box 50, Pampa	79065
Mrs. Ray Wiley Graves (506)	Box 342, Paducah	79248
Mr. Vernon Hancock (Sudie Beth) (184)	2400 Teckla Blvd., Amarillo	79106

Mr. Lyle E. Hosmer (Wanda) (701)	10132 Camwood, El Paso	79925
Mrs. Wilma Jefferson (E. W.) (849)	800 N. Main, Andrews	79714
Mrs. Lela Jeter (W. L.) (30)	2741 S. 12th, Abilene	79605
Mrs. Elsie L. King (84)	P. O. Box 192, Petrolia	76377
Mrs. Naomi H. Knight (W. R.) (653)	1303 Geary Rd., Dumas	79029
Mrs. Erma Lee Lowrie (A. V.) (814)	Rt. 1, Box 12, Dodson	79230
Mrs. Alpha McCuiston (98)	Box 26, Miami	79059
Mr. William A. Morris (Mary Helen) (1087)	5145 Ocotillo, El Paso	79932
Mrs. Reatha Mullins (J. L.) (892)	1101 N. Ave. I, Haskell	79521
Mr. Kenneth E. Scates (Mary) (1008)	2701 Fair Oaks Cr., Odessa	79760
Mrs. Christine Scoggins (Clarence) (352)	833 E. 16th St., Sweetwater	79556
Mrs. Mildred Shaffer (Ralph) (1018)	1413 Lubbock, Sweetwater	79556
Mrs. Ruth Sims (W. H.) (562)	Box 81, Happy	79042
Mrs. Lois Smith (A. A.) (847)	Box 301, Olton	79064
Mrs. Floy O. Starr (N. O.) (1074)	P. O. Box 1704, Odessa	79760
Mrs. Nina Stephens (J. W.) (227)	P. O. Box 390, Canadian	79014
Mrs. Elna Sweet (L. W.) (786)	Route 1, Blackwell	79506
Mrs. Vera Thomas (Bob) (916)	P. O. Box 627, Crowell	79227
Mrs. Gwendolyn Thompson (B. S.) (1052)	304 Rolling Trail, Amarillo	79108
Mrs. Aileen Tilson (H. A.) (37)	1119 Holiday Dr., Plainview	79072
Mrs. Mary Troiani (701)	3402 Montana, El Paso	79902
Mrs. Anna Beth Ward (J. W.) (336)	Box 332, Fort Davis	79734
Mrs. Alice Williams (E. B.) (882)	Box 462, Kermit	79745

District 3

Mrs. Laura Jane Jordan (J. T.) (899), Co-Chairman	224 N. Jarvis Lane, Azle	76020
Mrs. Tommie Bell (B. B.) (9)	2604 Mission St., Fort Worth	76109
Mrs. Amy Braziel (962)	Pearl	76563
Mrs. Rosealia Brown (Wallace) (490)	Rt. 3, Box 277, Belton	76513
Mrs. Pearl Buttery (216)	301 E. Sandstone, Llano	78643
Mrs. Bessie Carey (J. L.) (825)	10-B Cottonwood, Waco	76706
Mr. Clovis Charles Clifton (Minnie Lee) (343)	Route 2, Cleburne	76031
Mrs. Viola Edwards (Austin) (835)	1116 Chicago Ave., Fort Worth	76105
Mr. Darrell Gent (Fannie) (1070)	2109 Circle Dr., Copperas Cove	76522
Mrs. Jewell Glasgow (R. H.) (490)	Rt. 2, Box 61, Killeen	76541
Mrs. Mildred Pewitt Grissom (825)	3312 Pewitt Dr., Waco	76706
Mrs. Esther B. Harry (999)	204 Mirike Dr., Fort Worth	76108
Mrs. Mattie Belle Henry (D. M.) (109)	P. O. Box 204, Mart	76664
Mr. Edward H. Holland (Mary) (44)	1206 S.E. 19th St., Mineral Wells	76067
Mrs. Leona Huffhines (Paul) (820)	1402 Cliffwood Rd., Euless	76039
Mrs. Exa M. Lane (Hubert) (467)	Box 331, Bangs	76823
Mrs. Ruby Loving (O. R.) (929)	3816 N. 30th, Waco	76708
Mrs. Frances Mayo (Claudie) (188)	1305 College, Georgetown	78626
Mrs. Charles Moore (Doris) (420)	2329 Clearview Dr., Fort Worth	76119
Mrs. Maurice Moran (J. M.) (828)	P. O. Box 405, Grandview	76050
Mrs. Margaret Pribble (C. L.) (1028)	Rt. 10, Box 70, Fort Worth	76135
Mr. Lester Smith (Lynn) (398)	Meridias	76665
Mrs. Effie Teague (9)	2116 Carleton Ave., Fort Worth	76107
Mrs. Pat Trimble (Kenneth) (171)	Box 261, Glen Rose	76043
Mr. Garland W. Walker (Virginia) (617)	2505 Forest Ave., Fort Worth	76112
Mr. Blount E. A. Walsh (Helen) (673)	3508 S. Henderson St., Fort Worth	76110
Mrs. Myrtle Wilson (8)	2413 S. Jennings, Fort Worth	76110
Mr. Philip A. Worthington (Ann) (681)	3115 Odessa, Fort Worth	76109
Mrs. Arva A. Young (966)	Box 374, Star	76880

GRAND CHAPTER OF TEXAS

427

District 4

Mrs. Eva G. Johnson (Fate) (1054), Co-Chairman	1440 Sabine Ave., Port Arthur	77640
Mrs. Alta Allen (W. R.) (309)	P. O. Box 573, Navasota	77868
Mrs. Velma Arnett (382)	718 Haskins, Lufkin	75901
Mrs. Ola Mae Avalos (A. F.) (865)	7954 Locke Lane W., Apt. 7, Houston	77042
Mrs. Bessie Bass (74)	P. O. Box 2590, Freeport	77541
Mr. O. M. Berry (Wilma) (1077)	7535 Azalea, Houston	77023
Mrs. Jessie Laura Blalock (C. W.) (696)	1718 Droxford Dr., Houston	77008
Mrs. Mary L. Bland (C. A.) (262)	949 Delaware Dr., Port Arthur	77640
Mr. Claude W. Bledsoe (873)	314 N. Oak St., Sweeny	77480
Mr. David J. Bratton (Augusta L.) (933)	3838 Merrick Dr., Houston	77025
Mrs. Edrie Bridges (Wm. T.) (634)	Box 541, Liberty	77575
Mrs. Mae Brown (214)	223 Murry, Orange	77630
Mrs. Maydell Brown (651)	249 Mayerling, Houston	77024
Mrs. Ila Mae Buchanan (Henry) (222)	1411 Hoppes, Bryan	77801
Mrs. Hazel Cardwell (J. H.) (638)	3007 Bonner Dr., La Porte	77571
Mr. Carl R. Carter (Pearle) (429)	P. O. Box 302, Rosenberg	77471
Mrs. Joyce Cochran (Joshua) (823)	3301 Sherry, Plano	75074
Mrs. Annie Cronin (Cedric) (1003)	Box 276, Shepherd	77371
Mrs. Maxine Cummings (W. K.) (1094)	4126 Lone Oak Rd., Houston	77016
Mrs. Mable Dodson (553)	1607 Cleveland, Cameron	76520
Mr. Al C. Dupree (Elsie L.) (850)	2310 Louisiana St., Houston	77006
Mrs. Dee Elmore (Boyd) (954)	14315 Garber Lane, Houston	77015
Mrs. Ruby Fautheree (B. L.) (1077)	3086 Pine Gully, Houston	77017
Mrs. Macel Freeman (Clyde) (1068)	P. O. Box 85, Colmesneil	75938
Mrs. Mattie C. Hayes (A. J.) (262)	3600 Procter St., Port Arthur	77640
Mrs. Helen Hays (L. L.) (1017)	Rt. 2, Box 83-A, Willis	77378
Mrs. Virginia Hill (J. E.) (258)	3114 Linkwood, Houston	77025
Mrs. Ethel V. Irvin (F. N.) (731)	4417 Waycross, Houston	77035
Mrs. Leona Jennings (Fleck) (611)	Route 2, Bellville	77418
Mrs. Dallia Mae Junek (C. L.) (245)	Box 106, Snook	77878
Mrs. Lucille Koym (Louis) (285)	720 Meyer, Sealy	77474
Mrs. Edna Kruemcke (996)	Rt. 1, Box 65, Lexington	78947
Mrs. Theresa Lehman (J. W.) (1034)	11418 Bannister Lane, Houston	77022
Mrs. Julia V. McDonald (L. C.) (399)	3330 Ozark, Houston	77021
Mrs. Mignonne McMahon (135)	2128 Addison Rd., Houston	77025
Mrs. Georgia Nell Miller (214)	1004 Clairmont Dr., Orange	77630
Mrs. Viola Miller (A. W.) (1085)	Box 206, Alta Loma	77510
Mrs. Audrey Newman (240)	Rt. 3, Box 379-6, Huntsville	77340
Mrs. Ouida Polk (K. B.) (220)	906 Dixie Dr., Freeport	77541
Mrs. Viola Porter (William) (389)	Box 254, Wharton	77488
Mrs. Evelyn Pridgen (324)	1035 Front, Columbus	78934
Mrs. Jean Prigmore (T. L.) (11)	2118 Rosille Dr., Baytown	77520
Mrs. Lucy Belle Rogers (F. L.) (54)	612 Northridge Dr., Angleton	77515
Mr. Robert C. Scott (Indian) (953)	6420 Val, Groves	77619
Mrs. Katherine Smith (C. E.) (979)	701 Shady Lase, La Marque	77568
Mrs. Ada C. Snow (54)	203 E. Live Oak, Angleton	77515
Mrs. Madie Snowden (W. W.) (823)	4095 Oak Grove, Beaumont	77708
Mrs. Myrtle Speight (728)	5816 Sherman, Houston	77011
Mrs. Bessie Stoever (A. L.) (927)	12819 Eastbrook Dr., Houston	77029
Mr. Estes F. Townsend (Juanita R.) (1056)	555 Blanton Pl., Beaumont	77707
Mr. Jack D. Tulley (Thelma) (262)	3149 10th St., Port Arthur	77640
Mrs. Violet M. Weldon (741)	3600 Montrose, No. 208, Houston	77006
Mrs. Louise Whitt (E. D.) (915)	7707 Glenvista, Houston	77017

Mrs. Nonie M. Willis (R. A.) (716).....2210 31st St., Galveston 77550
 Mrs. Lalla B. Wilson (Carl) (291).....P. O. Box 371, Jasper 75951
 Mr. James E. Wooley (958).....4410 Lymer, Houston 77035

District 5

Mrs. Dorothy Basquette (C. W.) (472), Co-Chairman.....
203 W. Lisa, Austin 78752
 Mrs. Janette Alloway (H. F.) (162).....524 S. Whitney St., Aransas Pass 78336
 Mr. Frank H. Ashmore (Lorraine) (472).....2017 Travis Hgts. Blvd., Austin 78704
 Mrs. Emmie E. Bauerle (Jacob) (1036).....P. O. Box 3216, Austin 78074
 Mrs. Gwen Behringer (10).....802 E. 42nd St., San Angelo 76901
 Mrs. Wilora Babbitt (963).....3501 Hollywood, Austin 78722
 Mrs. Katherine I. Boltz (J. E.) (35).....11015 Cedar Elm Dr., San Antonio 78230
 Mrs. Jo Ann Bosanko (Thomas) (69).....P. O. Box 329, Stockdale 78160
 Mrs. Jesse May Childs (750).....271 E. Formosa Blvd., San Antonio 78221
 Mrs. Nina Mac Coers (453).....Rt. 1, Box 231, Buda 78610
 Mrs. Eloise Coffey (C. B.) (607).....813 W. St. Elmora, Austin 78745
 Mrs. Freda L. Connell (Wm. T.) (636).....450 Astor St., San Antonio 78210
 Mrs. Dovie B. Davidson (Ernest) (43).....P. O. Box 162, Devine 78016
 Mrs. Jeanne French (F. H.) (575).....211 Murphy Ave., Sonora 76950
 Mrs. Pauline C. Gray (521).....Box 44, Three Rivers 78071
 Mr. Damon B. Griffin (Amy C.) (35).....1423 W. Lynwood, San Antonio 78201
 Mrs. Elsie Grigsby (136).....316 Hackberry, Sanderson 79848
 Mrs. Clara Bell Herron (W. L.) (218).....721 Victoria Ave., Taft 78390
 Mrs. Oleta Howell (J. K.) (641).....2001 N. 25th, Harlingen 78550
 Mrs. Kathryn Keese (A. A.) (988).....Rt. 2, Box 6, Medina 78055
 Mrs. Anna Kirksey (C. T.) (210).....425 Hackberry, Lockhart 78644
 Mr. Robert Y. Lee (Alice F.) (1075).....207 Pennystone, San Antonio 78223
 Mrs. Eula McClellan (H. C.) (664).....106 De Ville Pl., San Antonio 78216
 Mrs. Margaret Melter (C. J.) (61).....838 N. King St., Alice 78332
 Mrs. Madeline Meyer (730).....Rt. 1, Box 161, Von Ormy 78073
 Mrs. Madelyn Mills (Stayton) (778).....Wrightsboro 78677
 Mrs. Luvella Mixon (289).....P. O. Box 672, Karnes City 78118
 Mrs. Mary Ella Morris (D. A., Jr.) (782).....506 Overhill Dr., San Antonio 78228
 Mrs. Belle M. Musgrave (297).....117 E. Anglin St., Uvalde 78801
 Mrs. Gertrude Owen (D. A.) (772).....Weslaco Trailer Park 8-2, Weslaco 78596
 Mrs. Erna Parsons (771).....764 San Antonio St., New Braunfels 78130
 Mr. T. Eldred Perry (Virginia Lou) (304).....2604 Rockingham Dr., Austin 78704
 Mrs. Pauline Peters (644).....802 Hester Ave., Donna 78537
 Mr. Max L. Porter (Ann) (3).....302 Locknere Lane, San Antonio 78213
 Mrs. Trudie Reed (1036).....732 Spring Dale Rd., Austin 78702
 Mrs. Alleen Richter (Guido) (404).....Rt. 1, Box 105, Hondo 78861
 Mrs. Frances Riley (J. E.) (800).....601 E. Gore St., Pharr 78577
 Mrs. Gladys Rude (C. S.) (322).....P. O. Box 336, Menard 76859
 Mrs. Viola Shaw (581).....Box 534, Pleasanton 78064
 Mrs. Coila Stanwood (F. L.) (155).....Rt. 2, Box 126, Luling 78648
 Mrs. L. C. Stewart (L. C.) (815).....Box 491, Rio Hondo 78583
 Mrs. Doris Story (K. D.) (407).....Leaky Route, Sabinal 78881
 Mrs. Leah Sumpter (B. F.) (868).....2009 17th, Corpus Christi 78404
 Mrs. Clela Todd (H. C.) (3).....800 Gentleman Rd., Apt. 101, San Antonio 78201
 Mrs. Effie L. Turner (463).....119 China St., Center Point 78010
 Mr. Randolph H. Warren (Mathilde) (883).....1500 W. 29th St., Austin 78703
 Mrs. Marguerite Wheeler (Carroll) (919).....P. O. Box 185, Tilden 78072
 Mrs. Linda Woodland (W. D.) (607).....3409 Triola Dr., San Antonio 78230

FRATERNAL VISITATIONS

Mrs. Virginia Logsdon (Hank) (1036), General Chairman.....

District 1

Miss Catherine I. Brown (356), Co-Chairman.....
 1605 E. Crockett St., Marshall 75670
 Mrs. Lela Ard (R. J.) (1039)..... 8735 Westfield Dr., Dallas 75231
 Mrs. Bernadine Blue (J. A.) (971)..... 4034 Moler St., Dallas 75211
 Mrs. Alva L. Buchanan (Raymond) (599)..... Route 1, Waxahachie 75165
 Mrs. Ruby Carroll (W. C.) (794)..... Box 146, Hutchins 75141
 Mrs. Joy Cole (L. P.) (543)..... 308 N. Cates, Decatur 76234
 Mrs. Bonnie Cordell (Ronald) (894)..... 402 Oak St. N.W., De Kalb 75559
 Mrs. Fay O. Cummings (G. G.) (77)..... 610 W. Hull St., Denison 75020
 Mrs. Cressie Finster (Warren) (959)..... 8328 Hunnicut Rd., Dallas 75228
 Mrs. Mamie Hill (717)..... 4107 Buena Vista, Dallas 75204
 Mrs. Berniece Hutchison (B. C.) (1039)..... 6414 Glennox Lane, Dallas 75214
 Mrs. Grace Kinser (C. R.) (943)..... 312 N. Centre, Lancaster 75146
 Mrs. Joyce Kirby (Herbert) (320)..... Box 57, Avalon 76623
 Mrs. Clara A. Logston (Wm. T.) (183)..... 119 S. Highland, Sherman 75090
 Mrs. Sue Massey (George) (747)..... Box 484, Carthage 75633
 Mrs. Doris Meinholdt (D. W.) (755)..... 5240 Banting Way, Dallas 75227
 Mrs. Mary Catherine Oldham (Wm. H.) (400)..... P. O. Box 175, Wells 75976
 Mrs. Betty Lea Olson (C. J.) (219)..... 1525 Hardy Rd., Grand Prairie 75050
 Mrs. Juanita Rutherford (C. M.) (1016)..... 1133 Pine Bluff Dr., Longview 75601
 Mrs. Genever Scarborough (E. G., Sr.) (924)..... Route 3, Palestine 75801
 Mrs. Elizabeth Shearer (L. T.) (1025)..... Route 1, Pilot Point 76258
 Mrs. Ollie Marie Smelley (D. J., Jr.) (392)..... P. O. Box 132, Richland 76681
 Mrs. Verna Tiner (Robert, Sr.) (374)..... 6838 Larmanda, Apt. 146, Dallas 75231
 Mrs. Laura Warren (1060)..... Box 4, Greenwood 76246
 Mrs. Ella Wells (356)..... 407 Water St., Marshall 75670
 Mrs. Allie Lee Wilkinson (Frank) (997)..... Omaha 75571
 Mrs. Thelma Williamson (Jeff) (967)..... Rt. 1, Box 85, Winnboro 75494
 Mrs. Helen Wilson (J. S.) (259)..... Rt. 2, Box 574, Denton 76201
 Mrs. Sue Windle (Wm. W.) (994)..... 1001 E. Birdsong St., Longview 75601

District 2

Mrs. Della Shipp (Jeff) (363), Co-Chairman..... 103 Lynn Ave., Lamesa 79331
 Mrs. Blanch Alcorn (M. W.) (1008)..... 1719 Nabors Lane, Odessa 79760
 Mrs. Frances Ball (230)..... 604 N. Thomson, Fort Stockton 79735
 Mrs. Katie Bingham (T. T.) (867)..... P. O. Box 125, Anson 79501
 Mrs. Fern Bock (870)..... P. O. Box 371, Earth 79031
 Mrs. Sidney Dell Bullock (W. M.) (792)..... Rt. 1, Box 32, Muleshoe 79347
 Mrs. Mickie Bussell (E. E.) (653)..... Etlar Route, Box 44-L, Dumas 79029
 Mrs. Faye Carver (J. T.) (986)..... 5718 W. 37th Ave., Amarillo 79109
 Mrs. Mary Margaret Faylor (A. E.) (811)..... 1707 Takewell, Borger 79007
 Mrs. Grace Findley (Weldon) (742)..... 801 Crescent Dr., Littlefield 79339
 Mrs. La Junta Jo Floyd (Frank) (744)..... P. O. Box 257, Grandfalls 79742
 Mrs. Alma Galentine (Dean) (30)..... 1141 S. San Jose, Abilene 79605
 Mrs. Mary Hagle (R. V.) (269)..... 712 Texas St., Stamford 79553
 Mrs. Meda Harris (M. B.) (970)..... 603 Sunset Dr., Wichita Falls 76301
 Mrs. Mary E. Horton (J. C.) (4)..... 1301 Meadowview Dr., El Paso 79925
 Mrs. Darlene Jones (B. L.) (861)..... Box 299, Groom 79039
 Mrs. Irene Jordan (J. W.) (974)..... Route 2, Hermleigh 79526
 Mr. Deron Kasparian (Lowayne) (1057)..... P. O. Box 305, Dell City 79837
 Mrs. Elouise La Londe (837)..... 3416 Jackson Ave., El Paso 79930

Mrs. Pauline Lybrand (Lowell) (849)	Star Route, Box 29, Andrews	79714
Mrs. Frances J. Martin (B. B.) (814)	Route 1, Dodson	79230
Mrs. Ottney W. Miller (Gay) (816)	P. O. Box 755, Crane	79731
Mrs. Theo Belle Nix (John) (640)	Box 266, Texline	79087
Mrs. Thelma Oliver (J. B.) (743)	1727 N. 6th, Tahoka	79373
Mrs. Lilian L. Porter (C. M.) (991)	3500 Glasgow Rd., El Paso	79925
Mrs. Jessie Roberts (J. B.) (993)	Rt. 1, Box 172, Munday	76371
Mrs. Wretha Snodgrass (787)	504 N. Pierce, Amarillo	79102
Mrs. Ja Etta Stanford (488)	600 N. Main, Seymour	76380
Mrs. Earnestine Winterrowd (C. W.) (81)	1722 W. Sixth St., Pecos	79772

District 3

Mrs. Mary E. Partain (J. D.) (1028), Co-Chairman	5732 Ridge Lane, Fort Worth	76114
Mrs. Grace Aderholt (Jess) (835)	5848 Waltham Ave., Fort Worth	76133
Mrs. Dorothy Alexander (R. L.) (153)	722 S. 51st St., Temple	76501
Mrs. Sybil Baze (J. B.) (681)	7121 Kermit Ave., Fort Worth	76116
Mrs. Fran Boone (Sam) (8)	4013 Trail Lake Dr., Fort Worth	76109
Mrs. Evelyn E. Caskey (L. E.) (440)	Box 82, Florence	76527
Mrs. Loyce Chancellor (W. A.) (673)	6924 Norma, Fort Worth	76112
Mrs. Choella Clary (Woodson) (966)	Box 365, Star	76880
Mrs. Joan Dansby (C. T., Jr.) (910)	Box 297, Dublin	76446
Mrs. Clara Dunn (Guy) (215)	P. O. Box 504, Hamilton	76531
Mrs. Carrie Jean Ferguson (W. W.) (604)	Box 44, Mertens	76666
Mrs. Margaret Green (E. B.) (131)	P. O. Box 316, Joshua	76058
Mrs. Lorene Harris (L. T.) (308)	Rt. 2, Box 107, Clyde	79510
Mrs. Pauline Huff (Hubert) (923)	Box 295, Venus	76084
Mrs. Dorothy Hutchison (Dale) (326)	Rt. 2, Box 368, Grapevine	76051
Mrs. Lillie Lyles (R. A.) (1053)	804 Vaquero, Fort Worth	76108
Mrs. Eva L. Mallory (O. D.) (930)	P. O. Box 146, Whitney	76692
Mrs. Doris Mayhugh (Elburn) (639)	Box 271, Blooming Grove	76626
Mrs. Jean Merrell (Byram) (1040)	5904 Diamond Oaks Ct., Fort Worth	76117
Mrs. Icey A. Reaves (694)	621 E. Ave. D, Rosebud	76570
Mrs. Anna Robertson (V. A., Jr.) (316)	Box 128, Round Rock	78664
Mrs. Zula Tanner (321)	1005 W. Payne, Olney	76334
Mrs. Mary Vanlandingham (905)	P. O. Box 26, Graford	76045
Mr. W. Gus Vincent (Bernardine) (21)	P. O. Box 159, Weatherford	76085
Mrs. Lorraine Ward (617)	P. O. Box 8082, Fort Worth	76112
Mrs. Onita Wayland (M. C.) (109)	1301 McLennan, Mart	76664
Mrs. Louise Wells (Wm. G.) (982)	2914 Fincher Rd., Fort Worth	76117
Mrs. Eva Williams (C. C.) (999)	4016 Duncan Dr., Fort Worth	76119

District 4

Mrs. Myrtle Speck (C. J.) (706), Co-Chairman	7822 Peekskill, Houston	77034
Mrs. Mildred H. Allwright (S. E., Sr.) (927)	9833 Beaumont Hwy., Houston	77028
Mrs. Minnie E. Archer (1077)	209 S. 74½ St., Houston	77011
Mrs. Eloise Arthur (955)	12301 Green River Dr., Houston	77044
Mrs. Frances Belk (Gene) (728)	9717 Westview, Houston	77055
Mrs. Alta Brown (Purdy) (1038)	505 Lake St., Bridge City	77611
Mr. Henry Buchanan (Ila Mae) (222)	1411 Hoppess, Bryan	77801
Mrs. Hazel Camp (V. M.) (2)	5615 Lafitte, Galveston	77550
Mrs. Wynell Castille (D. R.) (1079)	207 32nd St., Nederland	77627
Mrs. Edna E. Chapman (T. K.) (1035)	P. O. Box 387, Groveton	75845
Mrs. Betty K. Cobb (T. W.) (15)	411 N. Durant, Alvin	77511

GRAND CHAPTER OF TEXAS

431

Mrs. Loyce M. Davis (A. J.) (933)	14502 Castlereagh Rd., Houston	77045
Mrs. Edna I. Dittbrenner (Carl) (399)	1811 S. San Jacinta, Pasadena	77502
Mrs. Gladys Dupree (H. E.) (23)	Route 1, Rockdale	76567
Mrs. Eunice Duty (483)	401 N. Stevenson, Eagle Lake	77434
Mrs. Mable Edmons (John) (368)	Box 391, Cushing	75760
Mrs. Mae Pearl Ernst (Rudy) (298)	625 N. 9th St., Silsbee	77656
Mr. Bernice Finger (Sarah) (1003)	Box 37, Shepherd	77371
Mrs. Hellon Fletcher (Ather) (731)	17644 Lakeshore Dr., Channelview	77530
Mr. Jack Fowler (Rose) (11)	P. O. Box 51, Cedar Bayou Sta., Baytown	77520
Mrs. Verna Glasscock (285)	P. O. Box 474, Sealy	77474
Mrs. Bertha Hamlink (135)	2623 Westgate, Houston	77006
Mrs. Mary Harmon (O. R.) (1056)	595 Anchor St., Beaumont	77705
Mr. Alvin J. Hicks (Grover) (979)	1010 Laurel Ave., La Marque	77568
Mrs. Bernice Hicks (C. E.) (382)	108 Lakewind Dr., Lufkin	75901
Mrs. Lois Hicks (H. D.) (531)	North Zulch	77872
Mrs. Avalena Hodge (309)	P. O. Box 109, Navasota	77838
Mrs. Lucille Jackson (A. F.) (465)	808 Truman St., Cleveland	77327
Mrs. Johnnie Mae Kyle (K. D.) (54)	229 E. Cedar, Angleton	77515
Mrs. Fayma Lou McCurdy (R. R.) (987)	2518 W. 18th, Apt. 231, Houston	77008
Mrs. Murdelle C. McDonald (240)	1908 Ave. Q, Huntsville	77340
Mrs. Dorothy Mosley (Artis) (120)	Rt. 2, Box 135, Elkhart	75839
Mrs. Margot Mueller (E. O.) (953)	6618 39th St., Groves	77619
Mrs. Johnna Ruth Norris (Harry) (380)	Rt. 1, Box 29, Bay City	77414
Mrs. Jessiebelle Norville (350)	264 N. Manse, Giddings	78942
Mrs. Mayme Palmer (T. W.) (74)	Route 3, Freeport	77541
Mrs. Ann Potter (Victor) (1076)	Box 87, Hampshire	77622
Mrs. Elizabeth H. Puig (1021)	8849 Braesmonth, Apt. 219, Houston	77035
Mrs. Evelyn Rankin (F. H.) (626)	617 16th Ave. N, Texas City	77590
Mrs. Margaret Wheeler Schwartz (R. S.) (1050)	9001 Kempwood, No. 55, Houston	77055
Mrs. Fern Shannon (George) (677)	Box 622, Nederland	77622
Mrs. Rosa Lee Simpson (J. H.) (724)	P. O. Box 430, Kountze	77625
Mrs. Ida Harvey Skinner (889)	Rt. 4, Box 157, San Augustine	75972
Mrs. Mary Stevens (Frank) (728)	12 Altic, Houston	77011
Mrs. Mary Strickland (E. H.) (968)	Rt. 2, Box 395, Buna	77612
Mrs. Erbin Mae Terrel (R. L.) (1093)	Rt. 2, Box 582, Conroe	77301
Mrs. Carrie Herren Tomlinson (G. W.) (1080)	2419 W. T. C. Jester, Houston	77008
Mrs. Inez Walker (Wardell) (823)	835 Goliad St., Beaumont	77701
Mrs. Nannie Walker (A. D.) (692)	P. O. Box 173, Edna	77957
Mrs. Essie Webster (R. W.) (651)	1010 Westmont Dr., Houston	77015
Mrs. Ethel Woodfin (193)	509 N. Casey, Madisonville	77864
Mrs. Lou Zachary (C. L.) (838)	22814 Acorn Valley Dr., Spring	77373

District 5

Mrs. Mozelle A. Crain (D. F.) (691), Co-Chairman	415 Donaldson Ave., San Antonio	78201
Mrs. Jacqueline Jean Allbright (L. L.) (153)	2904 Erwin Ave., Victoria	77901
Mrs. Rena Arnold (Archie) (373)	Rt. 1, Box 297, Port Lavaca	77979
Mrs. Ann Benningfield (G. L.) (874)	224 Redwood Dr., Mathis	78368
Mrs. Reece Carleton (C. S., Jr.) (1036)	1905 Pecos, Austin	78703
Mrs. Ruby Christian (Clyde) (618)	506 N. Terrell, Cuero	77954
Mrs. Bertie V. Clemmons (452)	521 E. Fardyce, Kingsville	78363
Mrs. Bertie Coker (555)	Rt. 1, Box 54-A, Kingsbury	78638

Mrs. LaRue H. Crawford (Wm. H.) (1075)	530 Holder St., San Antonio	78211
Mrs. Lillian Deavers (Troy) (282)	1201 E. 4th St., Hallettsville	77964
Mrs. Helen R. Durden (D. R.) (911)	604 Aviation Ave., Schertz	78154
Mrs. Margaret Evans (J. O.) (643)	Rt. 4, Box 21, Bandera	78003
Mrs. Marjorie Ferguson (W. E.) (453)	Box 368, Buda	78610
Miss Mildred E. Folliard (204)	1708 Ave. E., Del Rio	78840
Mrs. Bunny Gordy (J. O.) (748)	P. O. Box 92, Lyford	78569
Mrs. Wilma Haertner (G. F.) (289)	211 E. Highway 123, Karnes City	78118
Mrs. Marcene B. Hall (G. M., Sr.) (297)	118 E. North St., Uvalde	78801
Mrs. Mary Glenn Hodgin (Glen) (527)	1806 Doherty, Mission	78572
Mrs. Georgiana W. Howard (472)	1700 W. 44th, Austin	78756
Mrs. Mary Lee Hull (J. R.) (575)	305 E. 2nd, Sonora	76950
Mrs. Ola Hunt (Roy) (354)	7025 Hathor, Corpus Christi	78412
Mrs. Dorothy K. Irwin (L. V.) (750)	311 Betty Jean St., San Antonio	78223
Mrs. Kathryn Jones (Wm. N.) (963)	5904 Wynona Ave., Austin	78757
Mrs. Rudie B. Jones (276)	1113 W. San Antonio St., San Marcos	78666
Mrs. Christine Klopek (Frank) (859)	Rt. 1, Box 101, Edcouch	78538
Mrs. Sadie Marie McRaie (D. M.) (607)	2154 Barton Skyway, Austin	78704
Mrs. Helen Matlock (339)	Rt. 1, Box 224, Nixon	78140
Mrs. Addie Mayfield (T. W.) (376)	Box 113, Johnson City	78636
Mrs. Lavada Miles (K. L.) (210)	Rt. 2, Box 181, Lockhart	78644
Mrs. Lorene Moore (W. E.) (808)	605 N. Rigma, Hebbbronville	78361
Mrs. Jene Morgenstern (G. W., Sr.) (141)	Rt. 10, Box 237-B, San Antonio	78216
Mrs. J. Patricia Neher (D. D.) (325)	526 W. Ave. A, Kingsville	78363
Mrs. Agnes B. Oefinger (404)	2207 19th St., Flondo	78861
Mrs. Gladys L. Otto (F. C.) (155)	628 S. Magnolia, Luling	78648
Mrs. Dorothy N. Pettit (Japson) (752)	Sterling City Rt., Big Lake	76932
Mrs. Ethol M. Podewils (Edwin) (555)	126 W. Lovera, San Antonio	78212
Mrs. Joan Lee Ray (W. C.) (271)	Rt. 1, Box 103, Pleasanton	78064
Mrs. Pansy F. Price (Glen) (643)	P. O. Box 412, Bandera	78003
Mrs. La Verne Redman (Daniel) (672)	Route 1, Miles	76861
Mrs. Kay Redus (G. M.) (43)	602 Mockingbird Lane, Devin	78016
Mrs. Norma Lee Roberts (J. O.) (616)	102 Pardo Circle, San Antonio	78228
Mrs. Corinthia Schmidt (David) (497)	Harper	78631
Mrs. Easter Mae Shackelford (H. E.) (18)	Camp Wood	78833
Mrs. Mildred Shinn (D. E.) (1037)	110 Rice Dr., Portland	78374
Mrs. Geneva Smith (817)	1750 W. King's Hwy., San Antonio	78201
Mrs. Bernice E. Soyars (E. L.) (407)	Box 306, Sabinal	78881
Mrs. Estelle B. Spears (H. E.) (167)	1914 S. China St., Brady	76825
Mrs. Margaret Stahl (Jake) (771)	P. O. Box 532, New Braunfels	78130
Mrs. Viola Stewart (761)	P. O. Box 13, Christoval	76935
Mrs. Clara Jo Tidwell (Marvin) (218)	P. O. Box 104, Taft	78390
Mrs. Mildred Williams (Morgan) (664)	918 Sumner Dr., San Antonio	78218
Mrs. Virginia T. Yontz (W. J.) (998)	3819 Harry Wurbach, Apt. C-1, San Antonio	78209

MASONIC AMBASSADORS

Mr. Wayne P. Jones (Margaret S.) (684), General Chairman	5041 Glade St., Fort Worth	76114
District 1		
Mr. Frat E. Davis (Frances) (718), Co-Chairman	905 S. Davis, Sulphur Springs	75482
Mr. Manuell F. Alexander (Laura Jo) (939)	Rt. 2, Box 311, Whitewright	75491

Mr. Howard L. Allen (Evelyn C.) (959)	163 Classen Dr., Dallas	75218
Mr. D. W. Allison (Dorothea M.) (921)	704 Ridgedale, Richardson	75080
Mr. Merlon Ray Ammons (Bonnie C.) (595)	Box 12, Mt. Sylvan	75777
Mr. James F. Brumit, Jr. (Elizabeth) (648)	917 Deerwood Dr., Dallas	75232
Mr. Dan C. Butler (Rama) (62)	P. O. Box 324, Nocona	76255
Mr. Conley E. Clark (Nobie) (700)	Box 302, New Boston	75570
Mr. Frank Dillard (Edith Faye) (1014)	626 Alexander, Duncanville	75116
Mr. L. C. Fitch (Norma) (421)	P. O. Box 575, Troup	75789
Mr. Wm. Grady Gee (Lillian) (377)	Route 3, Jacksonville	75766
Mr. Guy Glenn (Amy) (852)	1204 Park Ave., Bonham	75418
Mr. Leon Harris (Martha) (303)	2707 Southwood Dr., Dallas	75233
Mr. Dewey M. Holcomb (Cordie T.) (994)	304 Horton St., Kilgore	75662
Mr. J. T. Huggins (Hazel) (703)	702 Greenleaf Dr., Richardson	75080
Mr. D. Murl Johnson (Lucille F.) (1086)	8209 Coolgreene Dr., Dallas	75228
Mr. Alvin Leon Kindred (Janie Nell) (736)	5212 Oak Trail, Dallas	75232
Mr. Travis E. King (Jimmie) (1045)	Box 70, Fulbright	75436
Mr. Lee Kirby (Tot) (971)	4128 Western St., Dallas	75211
Mr. Leon Leath (Mary) (597)	Rt. 1, Box 177, Henderson	75652
Mr. Wayne A. McCoy (Mary Lou) (627)	P. O. Box 110, Jefferson	75657
Mr. C. O. Marker (Alma) (881)	6040 Meadow Crest Dr., Dallas	75230
Mr. David R. Modisette (Margaret) (1033)	P. O. Box 205, Ore City	75683
Mr. Herbert C. Pagitt, Sr., (Bobbie H.) (102)	P. O. Box 443, Cayuga	75832
Mr. J. W. Pope (Elsie F.) (894)	131 S.E. Centre, De Kalb	75559
Mr. Robert Powell (Doris) (219)	1806 N. Carrier Pkwy., Grand Prairie	75050
Mr. Hugh D. Robertson (Marie) (887)	3726 Cypress Ave., Dallas	75227
Mr. David J. Smelley, Jr., (Ollie Marie) (392)	P. O. Box 132, Richland	76681
Mr. Henry Strobl (Ann Price) (574)	5329 Blaney Way, Dallas	75227
Mr. C. A. Tims (Iris) (151)	Box 416, Atlanta	75551
Mr. Earvon T. Totty (Lucille) (491)	Route 1, Annona	75550
Mr. Robert Waddell (Henrietta) (755)	7110 Benning Ave., Dallas	75227
Mr. R. Leon Wilkerson (Ella Maye) (346)	P. O. Box 344, Bridgeport	76026
Mr. Lewis W. Williams (Juanice) (983)	8708 Barclay, Dallas	75227
Mr. Ralph A. Williams (Frances B.) (77)	214 Jennie Lane, Denison	75020
Mr. J. R. Works (Grace R.) (875)	10979 Yorkspring Pl., Dallas	75218

District 2

Mr. Rue S. Hestand (Hesta) (65), Co-Chairman	1930 Dogwood, Pampa	79065
Mr. Weldon Armstrong (Barbara) (990)	1104 W. 5th, Friona	79035
Mr. A. L. Baer, Sr. (Christine) (653)	Box 998, Dumas	79029
Mr. Gordon Bain (Marjorie) (569)	Box 273, Turkey	79261
Mr. W. A. Baxter (Faye) (867)	Route 1, Anson	79501
Mr. Ira S. Bruce (Lois I.) (787)	3726 Fountain Ter., Amarillo	79106
Mr. Sid Bruce (Iris) (363)	Star Route 4, Lamesa	79331
Mr. John L. Burba, Sr. (Lydia) (802)	Box 6, Pampa	79065
Mr. James T. Carver (Faye) (986)	5718 W. 37th Ave., Amarillo	79109
Mr. John R. Collard, Jr. (Marjorie) (721)	P. O. Box 476, Spearman	79081
Mr. Harold Courtney (Lucille M.) (991)	233 Ben Swain Dr., El Paso	79915
Mr. Herman E. Cox (Vergie M.) (269)	Box 1043, Stamford	79553
Mr. E. J. Foster (Birde) (437)	Route 1, Lockney	79241
Mr. Bill Harvey (Bettina) (352)	1400 Edgewood Dr., Sweetwater	79556
Mr. H. H. Hines (Elsie) (31)	Rt. 4, Box 72, Floydada	79235
Mr. Clyde Hodges (Carrie Lee) (98)	Box 95, Miami	79059
Mr. Herman Jarrard (Gladys) (65)	2124 N. Christy, Pampa	79065
Mr. W. O. Kindy (June) (161)	921 S. Drake, Perryton	79070
Mr. Victor J. McAdams (Lillie Mae) (960)	601 S. Fulton, Straford	79084
Mr. Billy G. McCombs (Geraldine) (854)	Box 441, Goldsmith	79741
Mr. Herman R. Ochs (Alice) (653)	105 Elm, Dumas	79029

Dr. Ralph E. Perkins (Ruby) (833)	1726 N. 3rd, Abilene	79603
Mr. Emerson E. Miller (L. Irene) (4)	5725 Prince Edward Ave., El Paso	79924
Mr. Gordan Parks (Lola Mae) (1057)	Box 376, Dell City	79837
Mr. M. A. Petree (Erlene) (409)	Star Route A, Midland	79701
Mr. Amos Ratjen (Jettie) (33)	47 Fannin Dr., Tulia	79088
Mr. Garland Rattan (Shirley) (1078)	Boys Ranch	79010
Mr. Raymond C. Russell (Betty Jean) (154)	Box 56, Sierra Blanca	79851
Mr. Ira L. Slinger (Cassie) (1008)	1108 W. 24th St., Odessa	79760
Mr. Clarence Stephens (Pearl) (164)	1016 S. Roberts, Amarillo	79102
Mr. C. M. Trout (Vera) (941)	3301 59th St., Lubbock	79413
Mr. Curtiss W. Winterrowd (Earnestine) (81)	1722 W. Sixth St., Pecos	79772
Mr. Floy L. Yates (Robbie) (960)	P. O. Box 720, Stratford	79084

District 3

Mr. Frank A. Bickel (Hazel) (9), Co-Chairman	3337 Ryan Ave., Fort Worth	76110
Mr. Henry T. Alexander (Roma) (578)	1008 Gilmore St., Taylor	76574
Mr. John R. Baughman (Dot) (420)	6105 Forest Hill Dr., Fort Worth	76119
Mr. Durwood B. Black (Ruby Lee) (435)	63 Sueann Dr., Lampasas	76550
Mr. H. E. Campbell (Virginia) (923)	P. O. Box 215, Venus	76084
Mr. Gordon Carson (Vera Ruth) (490)	1104 Missouri, Killeen	76541
Mr. Arthur M. Corley (Lois) (401)	P. O. Box 272, Morgan	76671
Mr. Wayne Cozby (Polly) (949)	R. R. 2, Hico	76457
Mr. Martin H. Crist (Rosa Belle) (825)	702 S. 4th St., Waco	76706
Mr. Max D. Fairchild (Wanda) (820)	1105 Emerald Lake Ct., Fort Worth	76103
Mr. C. F. Harman (Ollie) (985)	Box 36, Loving	76062
Mr. J. T. Horton (Billie) (20)	1015 Turner, Cleburne	76031
Mr. Glen Jameson (Bessie) (360)	413 W. 2nd St., Coleman	76834
Mr. James M. Loya (8)	2335 Harrison Ave., Fort Worth	76110
Mr. Jimmie Martin, Jr., (Nancy S.) (461)	408 W. 10th St., Cisco	76437
Mr. Herbert F. Miller (Garnet) (440)	Box 87, Florence	76527
Mr. W. R. Miller (Carmen) (216)	Box 114, Llano	78643
Mr. W. L. Parnel (Etta Mae) (1070)	P. O. Box 217, Copperas Cove	76522
Mr. Jack Roebuck (Louise) (681)	3832 Arborlawn Dr., Fort Worth	76109
Mr. Joe Dee Rutherford (Elizabeth F.) (756)	3736 Bluebell Dr., Everman	76140
Mr. John Sime (Mary E.) (702)	7155 Richland Rd., Fort Worth	76118
Mr. D. B. Spearman (Elizabeth) (390)	Jermyn	76057
Mr. Kenneth H. Stone (Violet) (1040)	4109 Mackey Dr. Fort Worth	76118
Mr. Murrell J. Warden (Leota) (498)	100 Spring Branch Trail, Springtown	76082
Mr. John F. Young (Vernona) (624)	5310 Trentman, Fort Worth	76119

District 4

Mr. Henry K. Knolle (135), Co-Chairman	1708 Travis, Apt. 3, Houston	77002
Mr. Verner L. Bain (Frances) (1002)	Box 38, Centerville	75833
Mr. Louis A. Balke (Lasetta) (285)	864 N. Fowlkes St., Sealy	77474
Mr. Thomas E. Barber (Doris) (976)	900 N. O'Neal, Caldwell	77836
Mr. Owen J. Bates (Ela Mae) (1015)	722 Garden Oaks, Houston	77018
Mr. Harold E. Berry (938)	Rt. 1, Box 40, Huntington	75949
Mr. John Beshara (Pauline M.) (1054)	4620 Twin City Hwy., Port Arthur	77640
Mr. John W. Clark (Kathryn) (634)	Box 65, Batson	77519
Mr. James M. Clayton, Sr. (Corine) (705)	801 E. Hamilton St., West Columbia	77486
Mr. John B. Crosby, Sr. (Nancy) (979)	113 N. Pine, Texas City	77590

Mr. John L. Current (611).....	1077 S. Holland, Bellville	77418
Mr. Andrew Dittert (Thelma B.) (535).....	1002 Alvin Ave., El Campo	77437
Mr. Gilbert Duty (483).....	401 N. Stevenson, Eagle Lake	77434
Mr. David A. Earley (631).....	P. O. Box 397, Corrigan	75939
Mr. A. R. Easterling (Pauline) (54).....	Rt. 1, Box 322, Angleton	77515
Mr. George E. Emery (Allene H.) (385).....	2320 South Blvd., Houston	77006
Mr. Rudolf H. Ernst (Mae Pearl) (298).....	625 N. 9th St., Silsbee	77656
Mr. D. G. Evans (Lee) (1011).....	201 Shanks Rd., Clute	77531
Mr. Ernest Dewitt Evans (Eunice) (382).....	108 Herty St., Lufkin	75901
Mr. Luther W. Fairchild (263).....	P. O. Box 144, Kirbyville	75956
Mr. Roy R. Foreman (Tommie H.) (258).....	1915 Walton, Houston	77009
Mr. E. R. Frederick (Betty Jo) (1041).....	Route 17, Houston	77040
Mr. Lawrence J. Hays (Helen) (1017).....	Rt. 2, Box 83-A, Willis	77378
Mr. Benjamin W. Hicks (Phyllis K.) (823).....	5675 Picadilly Ln., Beaumont	77708
Mr. William B. Hines (Adelle) (927).....	10668 Oakbrook Dr., Houston	77029
Mr. James W. Hughes (Emily) (984).....	9307 Campbell Rd., Houston	77055
Mr. A. Ross James, Jr. (Berniece C.) (706).....	2234 Rainbow Dr., Houston	77023
Mr. Gerard E. Jarboe (Lucille) (385).....	1114 Courtlandt, Houston	77008
Mr. Gaines E. Lee (Aline) (1056).....	588 Alabama, Beaumont	77705
Mr. Robert W. Love (Ann) (1088).....	729 W. 39th, Houston	77018
Mr. Leslie C. McDonald (Julia V.) (399).....	3330 Ozark, Houston	77021
Mr. James J. McGhee (Hazel B.) (385).....	1911 Swift Blvd., Houston	77025
Mr. George Frank Meece (Lillian E.) (1077).....	18100 Nassau Bay Dr., Apt. 83, Houston	77058
Mr. Ernest O. Mueller (Margot) (953).....	6618 39th St., Groves	77619
Mr. Virgil E. Newton (Hester) (1009).....	123 Mulberry St., Lake Jackson	77566
Mr. J. Lee Norman, Jr. (Eulaha) (915).....	7210 Gillen St., Houston	77017
Mr. Earl C. Parker (Myrtle E.) (193).....	512 W. Collard St., Madisonville	77864
Mr. W. H. Poe (969).....	P. O. Box 2, Lovelady	75851
Mr. William A. Porter (Viola) (389).....	Box 254, Wharton	77488
Mr. William N. Powers (Norine) (222).....	Rt. 3, Box 225, Bryan	77801
Mr. Thomas Lee Prigmore (Jean) (11).....	2118 Rosille Dr., Baytown	77520
Mr. Theodore J. Scherbel (309).....	P. O. Box 681, Navasota	77868
Mr. William A. Scott (Louise) (933).....	6627 Belmont St., Houston	77005
Mr. Jacob Simonson (39).....	305 Bishop, Smithville	78957
Mr. A. C. Smith (Kathleen) (262).....	3201 Forest Ave., Port Arthur	77640
Mr. Roderick D. Smith (428).....	2025 S. Fredonia, Nacogdoches	75961
Mr. Jack Sodd (Gladys) (711).....	2028 S. Dade St., Pasadena	77502
Mr. Frank Thomas (Lilly May) (240).....	P. O. Box 92, New Waverly	77358
Mr. Reuel A. Willis (Nonine M.) (716).....	2210 31st St., Galveston	77550

District 5

Mr. Arnold Bengston (Emogene) (304), Co-Chairman.....	2007 Oakleaf Circle, Austin	78723
Mr. Herbert E. Adams (Carolyn) (1036).....	11911 Hornsby St., Austin	78753
Mr. W. Burl Brittain (Eleanor H.) (515).....	P. O. Box 726, Sinton	78387
Mr. Charles K. Bryant (Marion) (49).....	3939 Fredericksburg Rd., No. M-3, San Antonio	78201
Dr. Lloyd J. Bunyard (Evelyn) (210).....	1101 W. Live Oak, Lockhart	78644
Mr. H. N. Burk (Mildred H.) (10).....	101 N. Main, San Angelo	76901
Mr. Jack E. Burton (Marie) (734).....	204 Vivian Lane, San Antonio	78201
Mr. Theo. Cagle (Alice) (404).....	Rt. 1, Box 3-B, Hondo	78861
Mr. Donald L. Chariton (Helen O.) (817).....	234 Artemis Ave., San Antonio	78218
Mr. Dennis E. Clark (Vera) (938).....	503 W. Dimmit, Crystal City	78839
Mr. John C. Crain (Roma) (472).....	1413 Cloverleaf Dr., Austin	78723

Mr. Roy L. Crawford (Ava L.) (80)	P. O. Box 5, Winters	79567
Mr. Ernest Davidson (Dovie B.) (43)	P. O. Box 162, Devine	78016
Mr. Roy Davidson (Inez) (158)	2106 Palm Dr., Victoria	77901
Mr. Glenn I. Davis (Viva) (61)	422 E. 2nd, Alice	78332
Mr. Kenyon Derby (Catherine) (124)	112 Pondana, Brownsville	78520
Mr. D. H. Dubose (Emma) (1037)	735 Ave. C, Ingleside	78362
Mr. William H. Essary (Edith T.) (278)	P. O. Box 12, Pearsall	78061
Mr. Kenneth Euton (Francis) (678)	901 Magnolia Dr., Refugio	78377
Mr. C. R. Finney (Lucille) (204)	410 Washington St., Del Rio	78840
Mr. Lloyd H. Fitch (Sapha N.) (325)	P. O. Box 369, Kingsville	78363
Mr. A. J. Flowers (Anna) (988)	Medina	78055
Mr. R. H. Guinn (Irene) (644)	203 N. 8th St., Donna	78537
Mr. Winfred Harbison (Myrtice) (803)	2200 Towbridge Circle, Austin	78723
Mr. Ray M. Hicks (422)	Box 296, Skidmore	78389
Mr. John Henry Johnson (Louise P.) (304)	502 E. 41st St., Austin	78751
Mr. Medford E. Keath (Dorris) (407)	Drawer 8, Sabinal	78881
Mr. Leslie G. Kunze (Mary H.) (607)	3901 Todd Lane, Austin	78744
Mr. Alfred Lindeman (Louise) (403)	Star Route, Gonzales	78629
Mr. S. M. Loeffler (Esther) (575)	Box 454, Sonora	76950
Mr. Robert G. McMullen (Grayce) (14)	408 Daffodil, McAllen	78501
Mr. Roland Manning (Florence) (162)	353 S. Commercial, Aransas Pass	78336
Mr. Alvie E. Mayfield (376)	P. O. Box 353, Johnson City	78636
Mr. William A. Merchant (Vera) (200)	P. O. Box 411, Boerne	78006
Mr. William E. Moore (Lorene) (808)	605 N. Rigma, Hebbronville	78361
Mr. Vester L. Neal (Helen S.) (636)	7714 Stagecoach Ln., San Antonio	78227
Mr. Frank C. Otto (Gladys L.) (155)	628 S. Magnolia, Luling	78648
Mr. Erwin Podewils (Ethol) (555)	126 W. Lopera, San Antonio	78212
Mr. Murray F. Potts (Viola) (581)	Tilden Route, Jourdanton	78026
Mr. Noah L. Pruitt, Jr. (Dorothy F.) (1048)	P. O. Box 333, Bronte	76933
Mr. Melvin Ramsey (Grace) (353)	P. O. Box 312, Carrizo Springs	78834
Mr. Bobby Ferrel Roberts (Jeffie) (187)	210 W. 15th, Robert Lee	76945
Mr. James D. Rose (Pamela) (912)	1511 W. Lullwood, San Antonio	78201
Mr. Edgar Shelton (Rosa) (36)	142 Graham Rd., Kenedy	78119
Mr. W. R. Stewart (815)	Box 491, Rio Hondo	78583
Mr. Marvin Tidwell (Clara Jo) (218)	P. O. Box 104, Taft	78390
Mr. Ora E. Todd, Jr. (Fero M.) (3)	830 W. Agarita, San Antonio	78212
Mr. Joseph B. Turner (Ruby Mae) (843)	700 E. 6th St., Rio Grande City	78582
Mr. Calvin R. Watkins (Jaunita J.) (664)	230 Colglazier Ave., San Antonio	78223
Mr. Homer E. Weatherly (Ouida) (618)	5066 E. Clayton, Cuero	77954
Mr. Palmer West (Blanche) (140)	P. O. Box 602, Eldorado	76936
Mr. Louis Paul Wimberley (Dorothy Estes) (771)	757 Albert St., New Braunfel	78130
Mr. M. W. Wright (Ali Fae) (772)	512 Indiana Ave., Weslaco	78596

EMERGENCY DISASTER COMMITTEE

Mrs. Cynthia May Watts (382), Chairman	1516 Warren St., Lufkin	75901
Mrs. Thelma McReynolds (574)	401 Crestover Circle, Richardson	75080
Mrs. Robbie Yates (960)	Box 720, Stratford	79084
Mr. Chauncey E. Penix (668)	Box 666, Graham	76046
Mr. Gerald C. Allen (187)	Box 7, Robert Lee	76945

GRAND REPRESENTATIVES OF OTHER JURISDICTIONS IN TEXAS

Alabama	_____
Alberta	_____ Mrs. Ruth Jones, Box 14005, Haltom City 76117
Arizona	_____ Mrs. Grace Chambers, Box 213, Grapevine 76051
Arkansas	_____
Brit. Columbia	_____ Mrs. Annie Laurie Murphy, 518 E. Locust, San Antonio 78212
California	_____ Mrs. Opal Bryant, Stratford 79084
Colorado	_____ Mrs. Opal Tippen, 4609 Ave. P, Galveston 77550
Conneticut	_____ Mrs. Doris Armstrong, 1416 Park, Kerrville 78028
Delaware	_____
Dist. of Columbia	_____ Mrs. Eleanor Petri, 327 Florida St., Apt. 2, San Antonio 78210
Florida	_____ Mrs. Florence Dodson, Miami 79059
Georgia	_____ Mrs. Clara Fuqua, 804 Josephine, Sweetwater 79556
Idaho	_____ Mrs. Lela Wilson, 1216 E. Century, Odessa 79760
Illinois	_____ Mrs. Edna Huntsberry, 721 Cherry Ave., Dalhart 79022
Indiana	_____ Mrs. Katherine Bozek, Route 3, Ennis 75119
Iowa	_____ Mrs. Ruth Conring, 4702 Walford Dr., Bellaire 77401
Kansas	_____ Mrs. Della Mae Moore, 2449 Garfield, Abilene 79601
Kentucky	_____ Mrs. Edna Struby, 505 Pekin, McAllen 78501
Louisiana	_____ Mrs. Merlyn DeVore, 3305 Meadow Oaks Dr., Fort Worth 76117
Maine	_____ Mrs. Faye Terrell, 3406 Werner Ave., Austin 78722
Manitoba	_____ Mrs. Lelia Riley Sawers, P. O. Box 746, Blanco 78606
Maryland	_____ Mrs. Sadye Rippy, 1606 Oak Knoll, Fort Worth 76117
Massachusetts	_____ Mrs. Jewel Montgomery, 1405 Yale, Houston 77008
Michigan	_____ Mrs. Rachel Burnett, 605 E. Ave. B, Alpine 79830
Minnesota	_____ Mrs. Catherine Athey, Box 849, Beeville 78102
Mississippi	_____
Missouri	_____ Mrs. Mae Tietze, 46618 Redstart St., Houston 77035
Montana	_____ Mrs. Helen Smithwick, 3829 Earl St., Fort Worth 76111
Nebraska	_____ Miss Florence Thomas, 115 E. Holland, San Marcos 78666

Nevada	Mrs. Clara Bennett, Blackwell Star Route, Nolan	79537
New Brunswick	Mrs. Nina Headrick, 211 Bowie, Sweetwater	79556
New Hampshire	Mrs. Margie Baker, 1707 Zale, Big Spring	79720
New Jersey	Mrs. Sarah Finger, Box 37, Shepherd	77371
New Mexico	Mrs. Irene Callaway, 1041 Hammond Ave, San Antonio	78210
New York	Mrs. Helen Ray, 10908 Melody Lane, Houston	77024
North Carolina	Mrs. Belle Atchison, P. O. Box 607, Throckmorton	76083
North Dakota	Mrs. Elizabeth Payne, P. O. Box 376, Gladewater	75647
Nova Scotia	Mrs. Lela Bass, 8228 Bruton Rd., Dallas	75217
Ohio	Mrs. Thelma Cash, 5810 Gardendale, Dallas	75228
Oklahoma	Mrs. Nola Claxton, 3173 Columbia Dr., Abilene	79605
Ontario	Mrs. Agnes Morris, 508 Essex, San Antonio	78210
Oregon	Mrs. Patsy Sawyer, 1009 Ridgewood Ter., Arlington	76010
Pennsylvania	Mrs. Mary Louise Harriss, 7731 Joplin, Houston	77017
Puerto Rico	Mrs. Mildred Love, 1510 Mesquite St., Houston	77016
Quebec	Mrs. Naida T. Garvin, 333 Alexander Hamilton, San Antonio	78228
Rhode Island	Mrs. Emma Brite, 224 Prospect, Seguin	78155
Saskatchewan	Mrs. Myrtle Davis, 2804 E. 5th St., Bay City	77414
Scotland	Mrs. Bernice Harvey, 4118 Barnes, Corpus Christi	78411
South Carolina	Mrs. Kitty Wallace, Box 38, Rockland	75970
South Dakota	Mrs. Clara Klein, 703 Travis St., Columbus	78934
Tennessee	Mrs. Uva Reuwer, 717 W. Cedar Lawn Dr., Alvin	77511
Utah	Mrs. Mamie Rhinehart, P. O. Box 1, Iraan	79744
Vermont	Mrs. Sadie Sickel, 109 E. Hollywood, San Antonio	78212
Virginia	Mrs. Irene Viereck, 3008 Jarrard, Houston	77005
Washington	Mrs. Alma Chandler, 714 S. Manus Dr., Dallas	75224
West Virginia	Mrs. Deta Blodgett, Spearman	79081
Wisconsin	Mrs. Vera Trout, 3301 59th St., Lubbock	79413
Wyoming	Mrs. Henry Etta Hord, 314 Rex Ave., Baird	79504

Past Grand Matrons

- Mrs. Norton B. Wellborn (245), Box 12, Somerville 77879
Mrs. Margery Wofford (407), Box 494, Gilmer 75644
Mrs. Birdie J. Easterling (204), c/o Roswell Hotel, Room 416, Del Rio 78840
Mrs. Riva C. Burnett (1074), Box 121, Miami 79059
Mrs. Mattie Mitchell (616), 302 Barrett Pl., San Antonio 78225
Mrs. Rebecca L. Miles (177), Grand Chapter Office Bldg., 1111 E. Division,
Arlington 76011
Mrs. Florence Read (499), 503 Washington Blvd., Big Spring 79720
Mrs. Mildred H. Harris (7), 7020 Haverford Dr., Dallas 75214
Mrs. Robbie Dyer (787), 5310 Tawney Ave., Amarillo 79106
Mrs. Viva S. Huffman (399) R.F.D. 1, Box 209-H, Rosharon 77583
Mrs. Hallie Anglin (24), 335 Parland, San Antonio 78209
Mrs. Cynthia May Watt (382), 1516 Warren St., Lufkin 75901
Mrs. Lillian Barnard (76), Rt. 2, 600 Circle Dr., Decatur 76234
Mrs. Lallah Mae Vollus (135), 4708 Laurel, Bellaire 77401
Mrs. Hattie Dowell Gilbert (304), 1202 Cloverleaf Dr., Austin 78723
Mrs. Cheba Dewees (9), 4023 W. 7th St., Fort Worth 76107
Mrs. Mabel Stark Harle (262), 2625 Twin City Hwy., Port Arthur 77640
Mrs. Flora Best Boone (742), Box 586, Littlefield 79339
Mrs. Mildred Garlitz (694), 821 Pennsylvania Ave., Fort Worth 76104
Mrs. Mary Ella Schoverling (385), 2338 Sunset Blvd., Houston 77005
Mrs. Eunice Connell (3), 259 Thoraine, San Antonio 78212
Mrs. Lois Burnett (820), 4801 Bryce Ave., Fort Worth 76107
Mrs. Ruby Enloe (22), Box 1026, Bryan 77801
Mrs. Katherine Poulis (664), 101 Hibiscus Lane, San Antonio 78213
Mrs. Mary Katharine Smith (90), 924 S. Denton, Gainesville 76240
Mrs. Agnes Lee Howard (733), Box 114, Albany 76430
Mrs. Thelma B. McReynolds (574), 401 Crestover Circle, Richardson 75080
Mrs. Molly Goodpasture (785), 1011 E. Tate, Brownfield 79316
Mrs. Amy Goebel (639), 4104 Morrow Ave., Waco 76710
Mrs. Edna Earl Duke (823), 165 Central Caldwell Dr., Beaumont 77707
Mrs. Mildred Sharpe (574), P. O. Box 9716, Dallas 75214
Mrs. Nancy Bailey (616), 7535 N. New Braunfels, San Antonio 78290
Mrs. Robbie Yates (960), P. O. Box 720, Stratford 79084
Mrs. Sally Matranga (856), 10019 Greentree Rd., Houston 77042

Past Grand Patrons

- Mr. L. E. Tennison (283), 603 Hackberry, Clifton 76634
Judge Clyde E. Smith (462), 2703 Stratford Dr., Austin 78746
Mr. James L. Lee (716), Leisure Lodge, 3011 W. Adams, Temple 76501
Mr. E. B. Gauntt (177), P. O. Box 668, Athens 75751
Mr. Frank R. Phillips (105), 5833 Belmont, Dallas 75206
Dr. T. G. Rogers (543), P. O. Box 209, Decatur 76234
Judge Dean Gauldin (314), 2014 Marydale Dr., Dallas 75208
Dr. H. C. Sloop (258), 1050 Heights Blvd., Houston 77008
Mr. Earl G. Manning (153), 1208 N. Second St., Temple 76501
Mr. Chauncey E. Penix (668), P. O. Box 666, Graham 76046
Mr. Charles E. Bairfield (6), P. O. Box 606, Clarendon 79226
Mr. Ed. L. Sharpe (574), P. O. Box 9716, Dallas 75214
Dr. Russell Holt (620), 700 E. Cincinnati, El Paso 79902
Dr. R. O. Fuqua (352), 804 Josephine St., Sweetwater 79556
Mr. Gerald C. Allen (187), P. O. Box 7, Robert Lee 76945
Mr. Paul Stoneman (703), 322 Oakcrest Dr., Richardson 75080
Mr. Hal Burnett (132), 605 E. Ave. B, Alpine 79803
Mr. E. F. "Van" Plumlee (420), 7120 Hightower, Fort Worth 76112
Dr. James H. Goettee (728), 8106 Beverly Hill, Houston 77042
Judge Marvin B. Simpson, Jr. (1040), 3133 Gerome St., Fort Worth 76118
Mr. Herschel F. Harrington (385), 12310 Mossycup, Houston 77024
Mr. Herbert L. Arnold (1040), 3208 Dreeben, Fort Worth 76118
Mr. J. T. Sanders (716), 4701 Ave. R½, Galveston 77550
Mr. Richard T. Porter (835), 6729 Brants Lane, Fort Worth 76116

**GRAND REPRESENTATIVES OF TEXAS IN
OTHER JURISDICTIONS**

Alabama.....	Mrs. Juanita Bates, 123 Dunston-Crestline, Birmingham 35213
Alberta.....	Mrs. Joyce Rasmussen, Crestair
Arizona.....	Mrs. Helen Daniels, Rt.—Box 655, Parker 85346
Arkansas.....	Mrs. Margeret Brown, 1105 Flint, Jonesboro
British Columbia.....	Mrs. Betty Staley, Box 251, Hope
California.....	Margaret Hass, 304 G St., Brawley
Colorado.....	Mrs. Martha E. Hall, Box 127, Fairplay 80440
Connecticut.....	Mrs. Phyllis Story, 941-A Mountain Rd., Bloomfield 06002
Delaware.....	Mrs. Joan Hontz, 2622 Whitman Dr., Wilmington 19808
Dist. of Columbia.....	Miss Elizabeth Cheeney, 8415 Riggs Rd., Adelphia, Md. 20783
Florida.....	Mrs. Evelene Johnson, 1414 Balmy Beach Dr., Apopka 32703
Georgia.....	Mrs. Jewell Godman, 785 Morosgo Dr. N.E., Atlanta 30324
Idaho.....	Miss Lucile Huston, 122 Birch, Buhl 83316
Illinois.....	Mrs. Mary Dean Bayles, Loda 60948
Indiana.....	Mrs. Judy Gaunce, Rt. 4, Box 703, Greenwood 46142
Iowa.....	Mrs. Lola Duff, 907 S. Mill, Decorah 52101
Kansas.....	Mrs. Reva Cleinsmith, Buffalo 66717
Kentucky.....	Mrs. Leosa Wuest, 210 Southwood Terrace, Louisville 40214
Louisiana.....	Mrs. Omadell Beasley, 1425 Hemalaya Thibdaux 70301
Maine.....	Mrs. Violet Bartels, Rt. 2, Thorndike 04986
Maryland.....	Mrs. Elinor Higgs, R.D. 5, Box 222A, Westminster 21157
Manitoba.....	Mrs. Dorothy Bell, Gladstone
Massachusetts.....	Mrs. Beatrice Gibow, 6 MacArthur Blvd., Danvers 01923
Michigan.....	Mrs. Dolores Vaughn, 175 North State, Michigan Center 49254
Minnesota.....	Mr. Ray Lundeen, 301 N. German, New Ulm 56073
Missouri.....	Mrs. Alice Corstens, Rt. 1, Lot 17, Southone Hts., Maryville 64465
Mississippi.....	Mr. Eddie Lee Marquis, Indianola 38751
Montana.....	Mrs. Frascas Dannenberry, Rapelje 59067

- Nebraska.....Mrs. Darlene Horton, 316½ N. Oakland Ave., Oakland
68045
- Nevada.....Mrs. Hermance Duncan, 3150 So. Arville, Sp. 80, Las
Vegas 89108
- New Brunswick.....Mrs. Grace Bawn, 13 Canada St., Fredericton
- New Hampshire.....Miss Jean Van Stelton, 162 Rockland Ave., Manchester
03102
- New Jersey.....Mrs. Veronica Monokion, 120 Cherry Tree Lane, Cherry
Hill 08034
- New Mexico.....
- New York.....Mrs. Rebah Holcomb, 12 Alden, Massena, 13662
- North Carolina.....Mrs. Margaret Dixon, 3023 S. Main, Winston Salem
27109
- North Dakota.....Mrs. Grace Renwick, Cavalier 58220
- Nova Scotia.....Mrs. Florence MacConnell, 7 Elm, Yarmouth
- Ohio.....Mrs. Doretta Brock, 20 Edgewood Dr., Grafton 44044
- Oklahoma.....Mrs. Harriet Hamm, Box 94, Covington 73730
- Ontario.....Mrs. Mary Ross, R.R. 2, Alvinston
- Oregon.....Mrs. Lois Wright, 636 N.E. 22nd, Portland 97232
- Pennsylvania.....Mrs. Katharine Landis, 960 S. Green, Palmyra 17078
- Puerto Rico.....Mrs. Carmen Gonzales, Box 1466, Ponce 00731
- Quebec.....Mrs. Elaine Chamberlain, Box 487, Richmond
- Rhode Island.....Mrs. Mildred Stenberg, Greene 02827
- Saskatchewan.....Miss Dorothy Everett, 1050 Garnet, Regina
- Scotland.....Mr. Renton Gordon, 104 Grosnenor Rd., So. Shields
- South Carolina.....Mrs. Myrtle Ward, 1928 Second Dr., St. Andrews Hts.,
Charleston 29407
- South Dakota.....Mrs. Grace Bebo, Mellette 57461
- Tennessee.....Miss Novalyn Turner, 3104 West End Ave, Apt. 5, Nash-
ville 37205
- Utah.....Mrs. Sandra Ball, 92 Cypress, Copperton 84006
- Vermont.....Mrs. Eleanor Hart, Fair Haven 05743
- Virginia.....Mrs. Eloise Tucker, 515 Putney, Farmersville 23901
- Washington.....Mrs. Mildred Basham, Box 848, Eatonville 98329
- West Virginia.....Mrs. Elsa Daniel, Beverly 26253
- Wisconsin.....Mrs. Nellie Herrick, Augusta 54722
- Wyoming.....Mrs. Elaine Clark, Sundance 82727

GRAND SECRETARIES OF OTHER JURISDICTIONS

Alabama.....	Mrs. Florence G. Newsom, P. O. Box 1648, Montgomery 36102
Alberta.....	Mrs. Myrtle McLevin, No. 11, 3515 17th Ave., S. W., Calgary 4
Arizona.....	Mrs. Betty M. Wall, 720 N. Camino-Santiago, Tuscon 85705
Arkansas.....	Mrs. Chrissie L. Raymondo, 1301 Greenwood Ave., Hot Springs 71901
Brit. Columbia.....	Mrs. Alice Brooke, 3854 West 38th Avenue, Vancouver 13
California.....	Mrs. Maud McWilliams Smith, 720 Flood Bldg, San Francisco 94102
Colorado.....	Mrs. Dorothy L. Stern, 305 Masonic Temple, Denver 80202
Connecticut.....	Mrs. Pearl W. Neilson, P. O. Box 528, Branford 06405
Delaware.....	Mrs. May M. Warrington, 307 Forest Dr., Wilmington 19804
Dist. of Columbia.....	Mrs. Geraldine S. Ellsworth, 801 13th, N. W., Washington 20005
Florida.....	Mrs. Freda McEwen, P. O. Box 3313, West Palm Beach 33402
Georgia.....	Mrs. Ruth Hester, Box 6076, Macon 31208
Idaho.....	Mrs. Georgie F. Steisel, 2621 Woodlawn Avenue, Boise 83702
Illinois.....	Mrs. Inez G. Galezio, Suite 1320, 32 W. Randolph, Chicago 60601
Indiana.....	Mrs. Inez Stott, 735 State Life Bldg., Indianapolis 46204
Iowa.....	Miss Kathryn Anderson, 914-16 Savings & Loan Bldg., Des Moines 50309
Kansas.....	Mrs. Clara Herdlicka, 1109 Topeka Blvd., Topeka 66612
Kentucky.....	Mrs. Anna R. Gardner, 700 Lincoln Federal Bldg., 600 S. 4th St., Louisville 40202
Louisiana.....	Mrs. Gertrude S. Davis, P. O. Box 87, Lecompte 71346
Maine.....	Mrs. Agnes H. Swett, R.F.D. No. 1, Wells 04090
Manitoba.....	Mrs. Lu Brandon, 321 Arlington Street, Winnipeg 10
Maryland.....	Mrs. Jane M. Roberts, 2401 St. Paul St., Baltimore 21218
Massachusetts.....	Miss Mary F. McGoldrick, 80 Boylston, Room 1128, Boston 02116
Michigan.....	Mrs. Geraldine Rae, 6411 No. 28th, Richland 49083
Minnesota.....	Mrs. Grace E. Nelson, 926 Lowry Ave., N.E., Minneapolis 55418
Mississippi.....	Mrs. Juanita Cato, 1130 West Capitol, Jackson 39203
Missouri.....	Mrs. Frieda Boenig, 3681 Lindell Blvd., St. Louise 63108
Montana.....	Mrs. Lucille M. Kennedy, Room 17, Masonic Temple, Missoula 59801

- Nebraska.....Mrs. Wilma Harms, Masonic Temple, Omaha 68102
 Nevada.....Mrs. Ada Hill, 521 Imperial, Reno 89503
 New Brunswick.....Mrs. Florence G. Armstrong, 987 Manawagonish Rd.,
 Saint John
 New Hampshire.....Mrs. Lillian S. Finley, Box 31, Lisbon 03585
 New Jersey.....Mrs. Eva M. Hartung, 235 Main St., Orange 07050
 New Mexico.....Mrs. Mary Jane Masters, 132 N. Wall Ave., Farmington
 87401
 New York.....Mrs. Elizabeth Pounder, 71 West 23rd St., New York
 10010
 North Carolina.....Mrs. Lucy Rhodes Duncan, P. O. Box 192, Smithfield
 27577
 North Dakota.....Mrs. Lois L. Lukins, P. O. Box 1781, Bismark 58501
 Nova Scotia.....Mrs. Gertrude Dowell, 6243 Lawrence St., Halifax
 Ohio.....Mrs. Bertha Huffman, 410 Eastern Ave., New Lexington
 43764
 Oklahoma.....Mrs. Nona Belle Johnson, Box 426, Broken Arrow 74012
 Ontario.....Mrs. Evelynne M. Little, P. O. Box 670, Beamsville
 Oregon.....Mrs. Mary E. Miller, 1119 S.W. Park Avenue, Portland
 97205
 Pennsylvania.....Mrs. Anna K. Schofield, 833 PSFS Bldg., Philadelphia
 19107
 Puerto Rico.....Mrs. Lydia F. Falcon, 522 J. A. Carbonell St., Hato Rey
 00918
 Quebec.....Mrs. Esther B. West, 4310 Beaconsfield Ave., Apt. 3,
 Montreal 28
 Rhode Island.....Mrs. Ethel W. Place, 86 Blackburn St., Warwick 02886
 Saskatchewan.....Mrs. Ethel E. Carss, P. O. Box 338, Kamsack
 Scotland.....Mr. John S. B. MacDonald, 186 St. Vincent St., Glasgow
 N. W.
 South Carolina.....Mrs. Zoie M. Padgett, P. O. Box 647, Hampton 29924
 South Dakota.....Mrs. Fern Stoddord, P. O. Box F, Plankinton 57368
 Tennessee.....Mrs. Carolyn Lasater, 315 Division Ave., Jackson 38301
 Utah.....Mrs. Grace Parker, 1465 Westminster Ave., Salt Lake
 City 84105
 Vermont.....Miss Vivian Carliss, 44 Allen St., Rutland 05777
 Virginia.....Miss R. Adelle Major, P. O. Box 6633, Richmond 23230
 Washington.....Mrs. Florence Waggoner, N. 316 Grosvenor House, 500
 Wall St., Seattle 98121
 West Virginia.....Mrs. Beulah Maxwell, 1622 Adams Ave., Clarksburg
 26301
 Wisconsin.....Mrs. Eleanor Rubow, 207 E. Michigan St., Milwaukee
 53202
 Wyoming.....Mrs. Crystal N. Joelner, 527 Lind Avenue, Casper 82601
 General Grand
 Chapter.....Mrs. Mamie Lander, 1618 New Hampshire Ave. S. W.
 Washington, D. C. 20009

**GENERAL GRAND CHAPTER OFFICERS, ORDER OF
THE EASTERN STAR—1970-1973**

- Most Worthy Grand Matron Mrs. Mae E. Mickelson (James F).
% Circle Cattle Co., Box 190, Big Piney, Wyo. 83113
- Most Worthy Grand Patron.....Robert Lybrook Clark
P. O. Box 385, Stuart, Virginia 24171
- Right Worthy Associate Grand Matron.....
..... Mrs. Marguerite L. Kennerdell (Ralph E.)
22717 Mastick Road, Fairview Park, Cleveland, Ohio 44126
- Right Worthy Associate Grand Patron..... D. LaVerne Courtney
1855 Dorchester N., Apt. 201, Troy, Michigan 48084
- Right Worthy Grand Secretary.....Mrs. Mamie Lander (T. Henry)
1618 New Hampshire Avenue, N. W., Washington, D. C. 20009
- Right Worthy Grand Treasurer..... Mrs. Louise S. Dodge (W. Ernest)
715 Braxton Place, Alexandria, Va. 22301
- Right Worthy Grand Conductress.....Mrs. Mabel L. Mackereth (Ted)
37 The Kingsway, Toronto 18, Ontario, Canada
- Right Worthy Associate Grand Conductress.....Mrs. Thelma Bailey (George)
3845 Lavelle Drive, Los Angeles, California 90065
- Right Worthy Grand Trustee.....Mrs. Carol Strizek (Otto)
949 10th Avenue E., Seattle, Washington 98102
- Right Worthy Grand Trustee.....Mrs. Josephine Ruhsam (Erwin H.)
115 Lee Place, P. O. Box 646, Albert Lea, Minn. 56007
- Right Worthy Grand Trustee.....Marcus V. Nichols
Box 185, Lakeside, Montana 59922
- Worthy Grand Chaplain.....Mrs. Thelma Kovacs (Louis)
320 E. Forest Street, Denver, Colo. 80222
- Worthy Grand Marshal.....Mrs. Irene Ramsey (William)
146 Riverbend Crescent, Winnipeg, Manitoba, Canada
- Worthy Grand Organist..... Mrs. Martha Prisk (Lee)
2066 Yale Avenue, Salt Lake City, Utah 84108
- Worthy Grand Adah..... Mrs. Verna Bullard Brice (Vincent R.)
P. O. Box 27, Gainesville, Fla. 32601
- Worthy Grand Ruth..... Mrs. Grace Hays (Leonard C.)
1018 N. 32nd Street, Billings, Montana 59101
- Worthy Grand Esther..... Mrs. Grace Leatherberry (Roy)
P. O. Box G, Glenwood, Arkansas 71943
- Worthy Grand Martha.....Anna M. Marshall (Wm. R.)
P. O. Box 385, Stuart, Virginia 24171
- Worthy Grand Electa..... Mrs. Lillian Templin (Curtis)
Frontier Motel Hotel, Cheyenne, Wyo. 82001
- Worthy Grand Warder..... Mrs. Ruth Lawrence (W. J., Jr.)
Lawrence Acres, Rt. 1, Box 48 A, Sumter, South Carolina 29150
- Right Worthy Grand Sentinel.....William E. George
104 West Scenic Drive, North Little Rock, Arkansas 72118
- Right Worthy Grand Treasurer Emeritus..... Miss Kathryn L. Gravins
10 Westmoreland Avenue, Richmond, Virginia 23226

Auditor's Report of All O. E. S. Funds

SPROLES, WOODARD, LAVERTY & RAY
Certified Public Accountants
Fort Worth National Bank Building
Fort Worth, Texas 76102

Board of Grand Trustees
Grand Chapter of Texas Order of
Eastern Star
Arlington, Texas

We have examined the accompanying financial statements of the Grand Chapter of Texas, Order of Eastern Star, for the year ended October 31, 1970. Our examination was made in accordance with generally accepted auditing standards and accordingly included such tests of the accounting records and such other auditing procedures as we considered necessary in the circumstances.

In our opinion, the accompanying financial statements present fairly the recorded cash receipts and disbursements and the remaining balances of cash and securities of the Grand Chapter of Texas, Order of Eastern Star for the year ended October 31, 1970.

SPROLES, WOODARD, LAVERTY & RAY

Fort Worth, Texas
December 28, 1970

GRAND CHAPTER OF TEXAS ORDER OF EASTERN STAR
Assets and Fund Equity
October 31, 1970

EXHIBIT A

ASSETS

Cash on deposit:

	All Funds	General Fund	Home Fund	Benevolent Fund	Endowment Fund	Total	OTHER Educational	FUNDS F. V. Ward	Special
Checking accounts	\$ 371,621	\$145,781	\$ 99,494	\$ 35,677	\$ 43,555	\$ 47,114	\$	\$	\$ 47,114
Savings accounts	539,902	155,730	268,784	48,904	24,504	41,980	13,333	8,272	20,375
	<u>911,523</u>	<u>301,511</u>	<u>368,278</u>	<u>84,581</u>	<u>68,059</u>	<u>89,094</u>	<u>13,333</u>	<u>8,272</u>	<u>67,489</u>

Investments:

Corporate stocks	14,331		23		14,308				
Government bonds	831,000		123,000	13,000	656,000	39,000	12,000	27,000	
	<u>845,331</u>		<u>123,023</u>	<u>13,000</u>	<u>670,308</u>	<u>39,000</u>	<u>12,000</u>	<u>27,000</u>	

Other:

Advanced appropriations	11,720	11,720							
Dues receivable	186	186							
Due from (to) other funds		(39,818)	16,360	40,515	8,006	(25,063)	213		(25,276)
Due to Home members	(24,663)					(24,663)			(24,663)
	<u>(12,757)</u>	<u>(27,912)</u>	<u>16,360</u>	<u>40,515</u>	<u>8,006</u>	<u>(49,726)</u>	<u>213</u>		<u>(49,939)</u>

Total Assets	<u>1,744,097</u>	<u>273,599</u>	<u>507,661</u>	<u>138,096</u>	<u>746,373</u>	<u>78,368</u>	<u>25,546</u>	<u>35,272</u>	<u>17,550</u>
--------------------	------------------	----------------	----------------	----------------	----------------	---------------	---------------	---------------	---------------

FUND EQUITY

Balance — October 31, 1969	1,568,193	212,968	496,110	131,210	644,936	82,969	23,892	34,063	25,014
Net increase (Exhibit B) —									
Year ended October 31, 1970	175,904	60,631	11,551	6,886	101,437	(4,601)	1,654	1,209	(7,464)
Balance — October 31, 1970	<u>\$1,744,097</u>	<u>\$273,599</u>	<u>\$507,661</u>	<u>\$138,096</u>	<u>\$746,373</u>	<u>\$ 78,368</u>	<u>\$25,546</u>	<u>\$35,272</u>	<u>\$ 17,550</u>

The accompanying notes to financial statements are an integral part of this statement.

GRAND CHAPTER OF TEXAS ORDER OF EASTERN STAR

EXHIBIT B

Statement of Receipts and Expenditures

Year Ended October 31, 1970

	All Funds	General Fund	Home Fund	Benevolent Fund	Endowment Fund	Total	OTHER FUNDS Educational	F. V. Ward	Special
RECEIPTS									
Dues	\$331,819	\$127,622	\$178,672	\$25,525	\$	\$	\$	\$	\$
Interest:									
Savings accounts	29,644	7,963	15,221	2,385	1,418	2,657	547	741	1,369
Municipal bonds	450				450				
Government bonds	38,819		409	2,021	34,857	1,532	575	957	
Dividends	591		23		568				
Oil sales	5,299		5,299						
Rents	341		341						
Supply sales	24,936	24,936							
Bulletin	9,886	9,886							
Dispensation, demits, etc.	244	244							
Roster and proceedings	641	641							
Registration fees (current year) ..	9,728	9,728							
Registration fees (prior year)	9,512	9,512							
Gifts and donations:									
Welfare committee	93,767		31,346		62,421				
Home members	17,738		17,738						
Other	38,771				1,600	37,171	10		37,161
Estates and trusts	16,357		16,357						
Property sales	5,597		5,597						
Pensions — Home members	95,897		95,897						
Refunds and other	1,572	82	9	825	123	533	522	11	
Total Receipts	731,609	190,614	366,909	30,756	101,437	41,893	1,654	1,709	38,530

EXPENDITURES

Grand Chapter	129,983	129,983						
Home:								
Board of Directors	29,971		29,971					
Superintendent	211,014		211,014					
Expansion	100,245		93,775		6,470			38,530
Allowances — Home members	19,030		19,030					
Other	1,568		1,568					
Chapter benevolences	23,870			23,870				
Special and other	40,024					40,024	500	39,524
Total Expenditures	<u>555,705</u>	<u>129,983</u>	<u>355,358</u>	<u>23,870</u>		<u>46,494</u>	<u>500</u>	<u>45,994</u>
NET INCREASE	<u>175,904</u>	<u>60,631</u>	<u>11,551</u>	<u>6,886</u>	<u>101,437</u>	<u>(4,601)</u>	<u>1,654</u>	<u>1,209</u>
								<u>(7,464)</u>

The accompanying notes to financial statements are an integral part of this statement.

GRAND CHAPTER OF TEXAS ORDER OF EASTERN STAR

SCHEDULE 1

Comparative Statement of Assets and Fund Equity

Year Ended October 31, 1970 and 1969

ASSETS

	All Funds		General Fund		Home Fund		Benevolent Fund		Endowment Fund		Other Funds	
	1970	1969	1970	1969	1970	1969	1970	1969	1970	1969	1970	1969
Cash on deposit	\$ 911,523	\$ 919,539	\$301,511	\$214,226	\$368,278	\$484,110	\$ 84,581	\$ 78,210	\$ 68,059	\$ 65,810	\$89,094	\$ 77,183
Investments	845,331	674,231			123,023	8,023	13,000	53,000	670,308	579,208	39,000	34,000
Other	(12,757)	(25,577)	(27,912)	(1,258)	16,360	3,977	40,515		8,006	(82)	(49,726)	(28,214)
	<u>1,744,097</u>	<u>1,568,193</u>	<u>273,599</u>	<u>212,968</u>	<u>507,661</u>	<u>496,110</u>	<u>138,096</u>	<u>131,210</u>	<u>746,373</u>	<u>644,936</u>	<u>78,368</u>	<u>82,969</u>

FUND EQUITY

Balance — beginning	<u>1,568,193</u>	<u>1,382,783</u>	<u>212,968</u>	<u>166,511</u>	<u>496,110</u>	<u>411,141</u>	<u>131,210</u>	<u>126,935</u>	<u>644,936</u>	<u>612,871</u>	<u>82,969</u>	<u>65,325</u>
Receipts:												
Dues	331,819	336,673	127,622	129,497	178,672	181,272	25,525	25,904				
Interest	68,913	51,635	7,963	5,311	15,630	12,668	4,406	3,341	36,725	29,191	4,189	1,124
Supply sales	24,936	28,389	24,936	28,389								
Bulletin	9,886	7,572	9,886	7,572								
Registration fees	19,240		19,240									
Estates and trusts	16,357	5,547			16,357	5,547						
Gifts and donations ...	150,276	117,879			49,084	66,139			64,021		37,171	51,740
Oil sales	5,299	4,406			5,299	4,406						
Dividends and rents .	932	771			364	297			568	474		
Lease bonus		2,400								2,400		
Pensions	95,897	82,277			95,897	82,277						
Property sales	5,597	2,662			5,597	2,662						
Other	2,457	2,143	967	1,106	9	788	825		123		533	249
	<u>731,609</u>	<u>642,354</u>	<u>190,614</u>	<u>171,875</u>	<u>366,909</u>	<u>356,056</u>	<u>30,756</u>	<u>29,245</u>	<u>101,437</u>	<u>32,065</u>	<u>41,893</u>	<u>53,113</u>

EXPENDITURES:

Grand Chapter	129,983	125,418	129,983	125,418								
Home:												
Board of Directors	29,971	32,345			29,971	32,345						
Superintendent	211,014	187,340			211,014	187,340						
Expansion	100,245	37,508			93,775	37,508					6,470	
Allowances — Home												
members	19,030	11,940			19,030	11,940						
Other	1,568	1,954			1,568	1,954						
Chapter benevolences ...	23,870	24,970					23,870	24,970				
Special and other	40,024	35,469									40,024	35,469
	<u>555,705</u>	<u>456,944</u>	<u>129,983</u>	<u>125,418</u>	<u>355,358</u>	<u>271,087</u>	<u>23,870</u>	<u>24,970</u>			<u>46,494</u>	<u>35,469</u>
Net increase	175,904	185,410	60,631	46,457	11,551	84,969	6,886	4,275	101,437	32,065	(4,601)	17,644
Balance — ending	<u>\$1,744,097</u>	<u>\$1,568,193</u>	<u>\$273,599</u>	<u>\$212,968</u>	<u>\$507,661</u>	<u>\$496,110</u>	<u>\$138,096</u>	<u>\$131,210</u>	<u>\$746,373</u>	<u>\$644,936</u>	<u>\$78,368</u>	<u>\$ 82,969</u>

NOTES TO FINANCIAL STATEMENTS

OCTOBER 31, 1970

Note 1: The attached financial statements are prepared on the "cash basis" of accounting and reflect only receipts actually collected and disbursements made. Expenditures for buildings, equipment, etc. are expensed as paid and therefore no value is assigned to such assets. The Grand Chapter in addition to its property, buildings, etc. located in Arlington, Texas does own additional real estate received by gift or donation to which no value is assigned.

Note 2: Investments in corporate stocks are not permitted under the Constitution and Laws of the Grand Chapter. All such investments were acquired by gift and valued at estimated market value on date of receipt.

Note 3: Investments in government bonds, etc. are shown at par value. Any premium, discount or expense is adjusted through interest income on date of purchase.

Note 4: Advanced appropriations represent funds advanced in October, 1970, under budget provisions for the year beginning November 1, 1970, as follows:

Grand Officers	\$ 6,520
District Deputies	3,500
Board of Grand Trustees	1,400
Welfare Committee	300
	<u>\$11,720</u>

Note 5 The liability due Home members of \$24,663 represents funds deposited by individual members of the Home subject to their withdrawal and use.

Note 6: Dues to the Grand Chapter are based on individual Chapter membership and activities for the year ending on May 31 each year. Dues for the current year were \$2.60. Membership and dues data are summarized as follows:

	No.	\$2.60 Total	Funds		
			\$1.00 General	\$1.40 Home	\$.20 Benevolent
Membership					
5/31/70	124,007	\$322,418.20	\$	\$	\$
Initiations	3,134	8,148.40			
Reinstated	415	1,079.00			
Demised					
(Paid)	185	481.00			
Home					
members	(130)	(338.00)			
Total	<u>127,611</u>	<u>\$331,788.60</u>	<u>\$127,611.00</u>	<u>\$168,655.40</u>	<u>\$25,522.20</u>
Prior years		30.20	11.00	16.60	2.60
		<u>\$331,818.80</u>	<u>\$127,622.00</u>	<u>\$178,672.00</u>	<u>\$25,524.80</u>

Note 7: All funds, excluding the General Fund, are restricted as to use under the Constitution and Laws of the Grand Chapter or by limitation of donors.

GRAND CHAPTER OF TEXAS ORDER OF EASTERN STAR
ANALYSIS OF CHECKING ACCOUNTS

	Balance 10-31-69	Transactions Increases	Decreases	Balance 10-31-70
GENERAL FUND				
First Natl. Bank—Fort Worth, Grand Chapter	\$ 85.59	\$ 870,081.51	\$ 840,392.73	\$ 29,774.37
Citizens Natl. Bank & Trust— Baytown, General Fund	22,571.83	196,439.39	129,039.19	89,972.03
First Natl. Bank—Fort Worth, Office Expense Fund	139.65	7,220.99	3,735.49	3,625.15
Arlington State Bank— Office Building	467.36	1,500.00	1,326.22	641.14
First Natl. Bank—Fort Worth, Supplies Fund	2,219.83	24,936.48	25,304.64	1,851.67
First Natl. Bank—Arlington, Bulletin Fund	1,114.07	9,902.38	9,370.72	1,645.73
First Natl. Bank—Fort Worth, Imprest Cash Fund	404.07	14.80		418.87
Arlington State Bank— Car Account	56.80	4,827.35	3,123.08	1,761.07
Citizens Natl. Bank—Baytown, Mileage Account	16,000.00	16,000.00	15,908.76	16,091.24
Total—General Fund	\$ 43,059.20	\$ 1,130,922.90	\$ 1,028,200.83	\$ 145,781.27
HOME FUND				
National Bank of Commerce—Dallas	\$ 25,784.87	\$ 422,904.67	\$ 422,763.05	\$ 25,926.49
Fort Worth Natl. Bank	51,048.28	262,201.14	248,719.53	64,529.89
Arlington Bank & Trust	22,039.45	206,956.69	226,796.56	2,199.58
Peoples State Bank—Baytown..	4,376.06			4,376.40
First Natl. Bank—Dallas	1,456.40	300.00		1,756.40
Arlington Natl. Bank	1,272.76	1,000.00	1,567.67	705.09
Total—Home Fund	\$ 105,977.82	\$ 893,362.50	\$ 899,846.81	\$ 99,493.51
BENEVOLENT FUND				
First Natl. Bank—Fort Worth..	\$ 16,030.00	\$ 13,520.00	\$ 24,170.00	\$ 5,380.00
Peoples State Bank—Baytown..	15,660.82	27,855.82	13,220.00	30,296.64
Total—Benevolent Fund	\$ 31,690.82	\$ 41,375.82	\$ 37,390.00	\$ 35,676.64
ENDOWMENT FUND				
Texas Bank & Trust— Sweetwater	\$ 26,715.71	\$ 40,139.60	\$ 26,000.00	\$ 40,855.31
First Natl. Bank—Houston	2,700.09			2,700.09
Total—Home Endowment Fund	\$ 29,415.80	\$ 40,139.60	\$ 26,000.00	\$ 43,555.40

GRAND CHAPTER OF TEXAS ORDER OF EASTERN STAR
ANALYSIS OF CHECKING ACCOUNTS

	Balance 10-31-69	Transactions		Balance 10-31-70
		Increases	Decreases	
SPECIAL FUNDS				
First Natl. Bank—Arlington, C. R. Nichols	\$ 9,929.46	\$ 300.00	\$ 6,470.00	\$ 3,759.46
Grand Prairie State Bank— Arthritis and Rheumatism.....		369.00		369.00
First Natl. Bank—Big Springs, K. T. Eye Foundation.....		1,241.50		1,241.50
Citizens Natl. Bank— Waco, Estarl		13,861.89	12,020.03	1,841.86
Arlington Bank & Trust— Home Members	6,925.93	22,260.49	24,727.06	4,459.36
Arlington Bank & Trust— Special Home Funds	3,672.89	5,852.87	5,446.28	4,079.48
First Natl. Bank—Fort Worth, Special Funds	14,699.87	187,190.37	171,847.01	30,043.23
Arlington Bank & Trust— Furniture		1,320.44		1,320.44
Total Special Funds	\$ 35,228.15	\$ 232,396.56	\$ 220,510.38	\$ 47,114.33
	<u>\$245,371.79</u>	<u>\$2,338,197.38</u>	<u>\$2,211,948.02</u>	<u>\$ 371,621.15</u>

GRAND CHAPTER OF TEXAS
ORDER OF THE EASTERN STAR
ANALYSIS OF GRAND CHAPTER EXPENDITURES

	Year Ended October 31	
	1970	1969
Grand Secretary's Office:		
Grand Secretary's salary	\$ 5,400.00	\$ 5,400.00
Office salaries	11,720.00	10,275.00
Payroll taxes	1,045.83	959.88
Postage and express	969.06	986.84
Office supplies and printing	1,503.06	655.48
Janitorial labor	540.00	540.00
Telephone and telegraph	372.51	366.88
Repairs and maintenance—building	819.22	492.64
Repairs and maintenance—office machines		159.84
Bond	94.00	94.00
Badges (Grand Representatives)	417.00	
Other	141.64	116.65
	<u>\$ 23,022.32</u>	<u>\$ 20,047.21</u>

GRAND CHAPTER OF TEXAS

455

Grand Treasurer's Office:

Grand Treasurers salary	\$ 3,000.00	\$ 3,000.00
Office expense fund	220.00	220.00
Purchase adding machine	157.42	
Bond	38.00	76.00
	<u>3,415.42</u>	<u>3,296.00</u>

Supply Fund:

Printing and supplies	\$ 15,497.76	\$ 17,481.89
Postage and express	1,241.17	1,222.11
Sales taxes	1,064.23	839.59
	<u>17,803.16</u>	<u>19,543.59</u>

Bulletin Fund:

Printing	\$ 8,812.81	\$ 10,362.80
Postage and express	414.22	356.28
Sales taxes	127.22	122.49
	<u>9,354.25</u>	<u>10,841.57</u>

Printing:

Roster and proceedings	\$ 18,565.60	\$ 19,099.15
Annual printing	11,839.07	6,381.01
	<u>30,404.67</u>	<u>25,480.16</u>

Mileage	\$ 9,908.76	\$ 12,164.60
---------------	-------------	--------------

Legal and Professional:

Audit	\$ 4,000.00	\$ 2,500.00
Legal	555.80	496.82
Property records		300.00
	<u>4,555.80</u>	<u>3,296.82</u>

Memorials	\$ 42.85	\$ 63.80
	<u>\$129,982.88</u>	<u>\$125,418.33</u>

ANALYSIS OF HOME FUND EXPENDITURES

	Year Ended October 31,	
	1970	1969
Allowances to Home Members	\$ 19,030.00	\$ 11,940.00
Board of Directors' Expenditures:		
Printing	\$	\$ 2,860.00
Repairs and replacement (Home)	13,501.00	13,834.47
Repairs and replacements (hospital)	1,189.09	360.60
Insurance	6,221.77	9,186.55
Funeral expense	2,632.88	1,105.13
New equipment	47.63	220.00
Travel	1,906.63	2,231.46
Printing and supplies	361.84	254.42
Christmas Fund	500.00	500.00
Hospital emergencies	3,610.52	1,792.50
	<u>\$ 29,971.36</u>	<u>\$ 32,345.13</u>
Superintendent's Expenditures for Daily		
Operation of Home:		
Employee Group Insurance Program	\$ 1,115.02	\$ 1,161.26
Superintendent's salary	5,250.00	5,250.00
Administrator's salary		5,000.00
Registered nurse—salary	5,250.00	5,250.00
Kitchen supervisor	4,842.00	3,631.50
Dietician		525.00
Salaries—Home	43,749.15	41,432.22
Salaries—clerical	4,160.00	1,409.00
Salaries—hospital	40,653.90	33,489.42
Legal and accounting	2,133.00	2,000.00
Food	40,290.77	35,297.54
Utilities	19,849.50	17,781.17
Telephone—Home	984.12	722.95
Telephone—hospital	356.10	333.44
Cars, tractors and mowers	582.80	556.22
Laundry and cleaning	3,260.82	5,841.81
Doctors	3,247.50	2,702.95
Drugs and supplies—hospital	10,756.84	8,831.67
Office supplies and postage	672.20	430.48
Maintenance supplies	4,224.26	4,240.16
Salaries—maintenance	2,600.00	
Salaries—yard	7,964.02	
New equipment		3,021.74
Pest control	480.00	573.50
Maintenance of grounds		938.37
Payroll taxes	6,304.50	5,121.59
Miscellaneous		263.92
Newspapers, magazines, etc.	142.35	148.35
Cold drinks—Home	267.28	266.04
Repairs and replacements	1,327.85	719.95
Administrator's expense allowance	550.00	400.00
	<u>\$211,013.98</u>	<u>\$187,340.25</u>

GRAND CHAPTER OF TEXAS

457

Home Expansion Expenditures:

Contractor's fees	\$ 92,835.20	\$ 35,379.00
Architect fees	7,409.60	2,129.24
	<u>\$100,244.80</u>	<u>\$ 37,508.24</u>

O. E. S. Expenditures:

Insurance and ad valorem taxes	\$ 1,567.67	\$ 1,953.91
	<u>\$361,827.81</u>	<u>\$271,087.53</u>

ANALYSIS OF SPECIAL FUNDS

SCHEDULE 9

GRAND CHAPTER OF TEXAS ORDER OF EASTERN STAR

YEAR ENDED OCTOBER 31, 1970

	Balance 10-31-69	Transactions Increases	Decreases	Balance 10-31-70
HOME				
Therapy Fund	\$ 791.02	\$ 1,313.73	\$ 1,376.82	\$ 727.93
Hospital Fund	348.35	381.00	576.48	152.87
Interest—furniture, etc.		1,491.88		1,491.88
Isom Bus Fund	179.25		39.76	139.49
Entertainment	398.50	200.00	391.26	207.24
Museum	80.00			80.00
C. R. Nichols Memorial Fund	9,929.46	300.00	6,470.00	3,759.46
Christmas Fund	140.50			140.50
Furniture		184.86		184.86
Table Cloth Fund	134.00		37.68	96.32
Linen Fund	126.50		115.95	10.55
Hair Set Fund	44.00	100.00	144.00	
Undesignated	1,430.77	3,673.28	2,764.33	2,339.72
	<u>\$13,602.35</u>	<u>\$ 7,644.75</u>	<u>\$11,916.28</u>	<u>\$ 9,330.82</u>
GRAND CHAPTER				
Time and talent	\$ 785.06	\$ 7,670.15	\$ 5,461.13	\$ 2,994.08
Founders Day	8,134.24	7,580.82	14,317.41	1,397.65
Temple		319.00	319.00	
K. T. Eye Foundation	388.00	853.50		1,241.50
Heart Fund	201.94	26.00	227.94	
Cancer Fund	103.00	396.50	499.50	
Flood Relief	101.00			101.00
Home furnishings	300.00		300.00	
Arthritis	344.00	25.00		369.00
Estarl	1,061.00	12,800.89	12,020.03	1,841.86
Christmas	575.88	630.82	932.58	274.12
Other	(582.00)	582.36		.36
	<u>\$11,412.12</u>	<u>\$30,885.04</u>	<u>\$34,077.59</u>	<u>\$ 8,219.57</u>
	<u>\$25,014.47</u>	<u>\$38,529.79</u>	<u>\$45,993.87</u>	<u>\$17,550.39</u>

Report
of
The Fraternal Correspondent
Marie Harcum
To
The Grand Chapter of Texas Order of
The Eastern Star 1969-1970

Love, Goodwill, and Understanding Hearts exist everywhere as our Sisters and Brothers beautifully decorate Grand Chapter Meeting Rooms to carry out each individual theme for the year, as described below. Wouldn't it be wonderful if these great attributes could be bound together around our World? Today, if we would only resolve to "*Let There Be Peace On Earth And Let It Begin With Me*" we would become an Instrument of God's Peace. Peace does not rest in the Charters and Covenants alone. It lies in the Hearts and Minds of each person. May we look forward with Bright Hopes to Lasting Peace on Earth by it starting with each of us.

ALABAMA

69th "FRATERNAL UNITY" Session

Montgomery, Alabama

October 19-22, 1969

Mrs. Hazel Wilson, Worthy Grand Matron

Mr. Winston Blow, Worthy Grand Patron

Informal Opening is held on Monday night. Formal Opening on Tuesday Morning. All Subordinate Secretaries and Treasurers are presented in the Opening Session.

AIM: To have a closer tie with the Masonic Order and the Fraternal Orders of Masonry.

SPECIAL PROJECT: Order of Rainbow for Girls and DeMolay Boys.
Grand Chapter Projects: Wm. H. Whare Educational Loan Fund Masonic

Home; O. . S. Relief; General Fund and ESTARL,

302 Chapters

31,786 Members

Gain 118

Presiding Officers for 1969-1970

Mrs. Leona Foutch, Worthy Grand Matron

Mr. Ray Rutledge, Worthy Grand Patron

ALBERTA

58th "PRAYING HANDS" Annual Session

Miss Mary Quinn, Worthy Grand Matron

Mr. Everett Cameron, Worthy Grand Patron

Calgary, Alberta

June 3, 4 and 5th, 1969

There were three Chapters surrendered their charters for lack of membership.

111 Chapters Membership—9,618 Loss of 336 Members

PROJECTS: Cancer Fund and Home Fund.

Setting: In the East a Garden setting—Backdrop was a large mural depicting Jesus at Prayer in a garden and on either side of this were arranged large palm trees. The words—"Praying Hands Session" in silver lettering on a mauve background, appeared above the mural.

ARIZONA

69th "OPEN DOOR" Session

Mrs. Betty Wall, Worthy Grand Matron

Mr. Fred Baird, Worthy Grand Patron

Ramada Inn

Tucson, Arizona

March 27, 28, 29, 1969

56 Chapters

Membership 12,027

Gain of 83 members

THEME: "The Open Door—An Opportunity for Service"

MOTTO: "Incline Thine Ear Unto Wisdom, and Apply Thy Heart Unto Understanding."—Prov. 2:2.

In keeping with "The Open Door" the East was decorated with two large columns and an Open Golden Door, with back ground of Blue sky. To one side our emblem. On the other side of the Open Door was the letters of the Session hung in blue and yellow surrounded by a chain of Daisies.

PROJECT: Eastern Star Home—ESTARL—Dorothy Forbes Oxygen Foundation. ESTARL contributions totaled \$2,057.30 and the Dorothy Forbes Oxygen Foundation \$6,717.11.

1969-1970 Worthy Grand Matron and Worthy Grand Patron

Mrs. Doris Ray

Mr. George Rogers

ARKANSAS

94th Annual "UNITY AND PEACE" Session

Little Rock, Arkansas

December 3-5, 1969.

Mrs. Florence Leath, Worthy Grand Matron

Mr. Jeff Lacefield, Worthy Grand Patron

Setting: In center of the back drop large letters, in silver, spelled out "Unity and Peace" Session. On the right a large Dove carrying a small pink Heart and on the left a large Bell symbolizing the three emblems chosen for the year.

The Most Worthy Grand Patron, Brother Edward V. Long, honored this Session with his presence.

AIM: To live our Obligation and thus be worthy of our Creator's Trust.

PROJECTS: All sponsored funds of Arkansas Grand Chapter; General Grand Chapter projects, approved by Arkansas Grand Chapter; Special emphasis on ESTARL.

This Jurisdiction had Exchange Friendship Visits with Louisiana and Tennessee.

220 Chapters 24,571 Members Net Loss 68

Mrs. Meta Wallace, Worthy Grand Matron,

Dr. Nathan Rook, Worthy Grand Patron

Next Session in Little Rock on December 2, 1970.

BRITISH COLUMBIA

Victoria, British Columbia June 2, 3, 4, 1969

58th "FRIENDSHIP'S GARDEN" Annual Session

Mrs. Gladys Irving, Worthy Grand Matron

Mr. Wesley Kennedy, Worthy Grand Patron

Setting: As a backdrop to the Grand East was a white screen with the emblem—the outstretched hand in the circle of friendship—in red. On either side of this were typical Victoria light-standards with the hanging baskets of flowers.

90 Chapters 11,612 Members Net Loss—28

Mrs. Katherine Irwin, Past Grand Matron—Charter member of Grand Chapter was presented. Grand Chapter organized in 1912.

During year \$29,511.19 was contributed to Cancer Fund. 5 Scholarships awarded to ESTARL applicants.

In addition to ESTARL they have "Elizabeth Bentley O. E. S. Scholarship Fund"—25 applicants were awarded a total of \$3,000.00.

1969-1970—Worthy Grand Matron and Worthy Grand Patron

Mrs. Violet R. Merrick

Mr. Robert Cheale

CALIFORNIA

96th Annual "GARDEN OF FAITH" Session

Sacramento, California October 20-24, 1969

Mrs. Florence Dunn, Worthy Grand Matron

Mr. Richard T. Brassell, Jr., Worthy Grand Patron

Informal Opening on Monday night. Formal Opening on Tuesday Morning. This Jurisdiction has three Fraternal Correspondents appointed by the Worthy Grand Matron.

Their Finance Committee appointed for one to five years term of office. The following Committees serve from one to three years: Consolidation; Scholarship; Cancer; Benevolent Fund; Endowment Fund.

The Marshal is appointed by the incoming Worthy Grand Matron and automatically advances to Associate Grand Conductress.

Money for O. E. S. Home raised through Annual Fiesta. This year net was \$8,718.36.

543 Chapters 148,000 Members 1,558 Loss

Mrs. Bessie Robinson, Worthy Grand Matron

Mr. Henry E. Woods, Worthy Grand Patron

Next Session in San Diego on October 5-9, 1970.

COLORADO

77th Annual "TEMPLE OF TIME" Session

Mrs. Thelma D. Kovacs, Worthy Grand Matron

Mr. George R. Poland, Worthy Grand Patron

MOTTO: Renew your heart with love each day.

PROJECTS: Robert E. Russell, Eastern Star Home Endowment Fund; International Peace Garden; ESTARL; Cancer Sewing; International Temple. Setting Pink for dawn of a new day, with gold for the Golden Chain of Fraternal Love, were used in decorating the "Temple of Time."

This Jurisdiction does not have Informal Opening.

The Most Worthy Grand Matron, Sister Sayda S. Pettersen, made a very inspiring address.

Fraternal Correspondent one of six standing Committees.

Special Project Endowment Fund for Home.

137 Chapters 34,415 Members 462 loss

Mrs. Maxine Horton, Worthy Grand Matron

Mr. Walter G. Cammack, Worthy Grand Patron

78th Session in Colorado Springs September 16, 1970.

CONNECTICUT

95th Annual "GOLDEN RULE" Session

Hartford, Connecticut April 24-26, 1969

Mrs. Jane B. D. Sadler, Worthy Grand Matron

Mr. Chandler D. Moulton, Worthy Grand Patron

101 Chapters 22,626 Members Loss of 491

1 Chapter with over 700 members; 1 Chapter with over 500 members
PROJECTS: O. E. S. Endowment Fund and ESTARL; ESTARL \$6,400.00;
Endowment Fund \$19,268.04.

Past Matrons and Past Patrons of Subordinate Chapters called Permanent Members.

PRESIDING OFFICERS FOR 1969-1970

Mrs. Ida M. Ross, Worthy Grand Matron

Mr. Ralph W. Davidson, Worthy Grand Patron

DELAWARE

48th Annual "THE BLUEBIRD OF HAPPINESS" Session

MAY 12-13, 1969

Mrs. Edith Galloway, Worthy Grand Matron

Mr. Ralph E. Nichols, Worthy Grand Patron

MOTTO: Service to Others.

20 Chapters Approx. 3,600 Members

PROJECTS: Handicapped and Retarded Children \$7,700.00; Cancer Research \$728.48; Veterans Hospital Hobby Fund; ESTARL—8 Awards \$3,314.43; International Temple Fund—100%.

Delaware was honored by the presence of the Most Worthy Grand Matron, Sister Sayda S. Pettersen.

Presiding Officers for 1969-1970

Mrs. Sylvia M. Know, Worthy Grand Matron

Mr. Harvey J. Bunting, Worthy Grand Patron

DISTRICT OF COLUMBIA

CITY OF WASHINGTON

"THE TRIANGLE SESSION"

Miss Virginia Kemp, Worthy Grand Matron

Mr. Robert E. DeMoreland, Worthy Grand Patron

The Most Worthy Grand Matron, Sister Sayda S. Pettersen honored this Session by her presence.

Special Projects: Endowment Fund of Masonic and O. E. S. Home—Gift of \$5,726.40.

ESTARL and Cancer Research also Projects for year.

This Grand Jurisdiction approved the organization of Past Appointed Grand Officers' Association.

40 Chapters

9,308 Members

Loss of 312

1969-1970

Mrs. Annie C. Hiltner, Worthy Grand Matron

Mr. Louis R. Hildebrand, Worthy Grand Patron

FLORIDA

64th Annual

"SANDS OF TIME" Session

St. Petersburg, Florida

April, 1969

Mrs. Lois Kent, Worthy Grand Matron

Mr. Ralph S. Algee, Worthy Grand Patron

The Setting was a "Night scene of the Holy City."

The highlight of the Session was the presence of the Most Worthy Grand Matron, Sister Sayda S. Pettersen.

This is the Home Grand Chapter of Past Most Worthy Grand Matron, Sister Mamie Lander, who is Right Worthy Grand Secretary of the General Grand Chapter.

Past Most Worthy Grand Matron, Sister Florence Plummer was also in attendance at this Session.

EMBLEM: The Open Holy Bible

ACCENT: The Maintenance of our Guests in the Masonic Home.

249 Chapters

44,392 Members

Gain of 434

Per Capita Tax not paid on 926 Emeritus Members and 262—50 Yr. Members.

Leaders of 1969-1970

Mrs. Jessie Mae Hicks, Worthy Grand Matron

Mr. Walter A. Thompson, Jr., Worthy Grand Patron

GEORGIA

68th Annual "ARMOUR OF LIGHT" Session

Macon, Georgia

June 9-11, 1969

Mrs. Helen D. Roquemore, Worthy Grand Matron

Mr. William V. Speer, Worthy Grand Patron

Scripture: The night is far spent. The day is at hand. Let us therefore cast off the works of darkness and let us put on the "ARMOUR OF LIGHT."
Romans 13:12.

PROJECTS: All approved Grand Chapter Projects.

Texas own Past Grand Matron, Sister Thelma McReynolds, responded to the Welcome for Distinguished Guests.

Youth Program given special emphasis.

31,364 Members

Loss of 1,539

(Included in the 31,364 members are 4,039 Emeritus members and 12 members in mental institutions.)

11 ESTARL Awards given

Mrs. Dorothy E. Mathews, Worthy Grand Matron

Mr. James NeSmith, Worthy Grand Patron

Next Session, Macon, Georgia, June 8-10, 1970.

IDAHO

67th Annual "HEART OF FRIENDSHIP" Session

Moscow, Idaho

June, 1969

Mrs. Erna S. McFarland, Worthy Grand Matron

Mr. Robert A. Gregory, Worthy Grand Patron

PROJECT: ESTARL: Interest Benevolent Fund; Home Fund; International Peace Garden "Star Boosters"; Youth and "Friendship Trail."

77 active Chapters—70 became inactive

12,271 members

Net Loss 115

Total of 17 Dual Members.

ESTARL AWARDS: \$4,800.00

In opening Grand Worthy Advisor of Rainbow, Grand Council of Idaho Job Daughters and Grand Guardian, DeMolays, presented baskets of flowers.

Hearts—rosebuds and Blue Birds were decorations.

This Grand Jurisdiction has a "Willing Hands" Committee to promote interest and find ways to prevent loss of membership in Subordinate Chapters.

Mrs. Eula T. Chilcoat, Worthy Grand Matron—1969-1970

Mr. Gain Sanderson, Worthy Grand Patron

ILLINOIS

Mrs. Adele M. Maynard, Worthy Grand Matron

Mr. Arthur F. Peterson, Worthy Grand Patron

The Memorial Service is held first on the agenda of the Informal Opening.

MOTTO: Always be sincere.

Maintain love as our watchword, and

Magnanimity as our constant aim.

15 Chapters consolidated	4 Chapters surrendered charters
683 Chapters	125,434 Members
	3,210 Loss

This Jurisdiction has 6,692—50 Year Members in which per capita tax is not paid.

394 members in their Homes who also do not pay per capita tax making a total of 7,086 non paying members.

Their Endowment fund totals \$3,014,370.57.

32 ESTARL Scholarships were awarded.

Mrs. Ruth Neilsen, Worthy Grand Matron

Rolland F. Tipsford, Worthy Grand Patron

Next Session, Chicago, Illinois on October 6-7, 1970.

IOWA

92nd Annual "TIME OF YOUR LIFE" Session

Des Moines, Iowa

1969

Mrs. Ruth Carlson, Worthy Grand Matron

Mr. Robert Kitchell, Worthy Grand Patron

This is the Home of Past Most Worthy Grand Patron—Brother Tamisea.

The large golden letters on the "Book of Time" changed each day—1st—"TIME FOR LOVE"—2nd—"TIME FOR TRUTH"—3rd—"TIME FOR HARMONY."

4 Subordinate Chapters surrendered charters.

4 Subordinate Chapters consolidated.

550 Chapters	71,021 Members	550 loss
--------------	----------------	----------

250 of these by surrender of charter.

ESTARL Awards—24 of \$500.00 each—one special of \$250.00 for a young lady completing her last semester.

This Grand Jurisdiction voted to recognize Dual Membership.

Mrs. Eileen Minnich, Worthy Grand Matron

Mr. Leo Maurer, Worthy Grand Patron

Next Session—Des Moines, October 27, 28, 29, 1970.

GRAND CHAPTER OF TEXAS

467

KENTUCKY

69th "NOW IS THE HOUR" Session

Louisville, Kentucky

October 26-29, 1969

Mrs. Fanola W. DeSpain, Worthy Grand Matron

Mr. Harry Felty, Worthy Grand Patron

SPECIAL OBJECTIVES: ESTARL; Rob Morris Home Fund; at La Grange, Kentucky.

Other Projects: Cancer Research; Peace Garden.

Special Tributes made to Order of Rainbow for Girls and DeMolay Boys.

303 Chapters 43,810 Members Loss 108

Welfare Committee reports 7,679 Hours of Service given to others.

Mrs. Jane E. McCluskey, Worthy Grand Matron

Mr. Lloyd H. Brandt, Worthy Grand Patron

Next Session, Louisville, Kentucky, October 25-29, 1970.

LOUISIANA

70th Annual "THE REFLECTION OF LOVE" Session

Shreveport, Louisiana

March 24-26, 1969

Mrs. Sadie Pierson Farrar, Worthy Grand Matron

Mr. Harold Carlisle, Worthy Grand Patron

THEME: Shining Ideals and Reflections.

AIM: To Bring Sunshine into the Hearts of Others.

SETTING: Hall of Mirrors.

SPECIAL PROJECT: The Sunshine Fund. \$1,194.53 brought joy to 846 shut-in members.

Each member asked to donate 10 cents for Masonic Home for Children.

12 ESTARL Awards of \$250.00 each.

197 Chapters

27,662 Members

Gain 96

1,392 Registered for Session.

Mrs. Erma G. Boyd, Worthy Grand Matron

Mr. Everett Newman, Worthy Grand Patron

Next Session—Monroe, Louisiana

March 23-25, 1970

MAINE

77th Annual "WORLD HARMONY" Session

Margaret W. Johnson, Worthy Grand Matron

Cedric E. Russell, Worthy Grand Patron

WATCHWORDS: Moderation, Wisdom, Justice Through Prayer.

SCRIPTURAL GUIDE: Psalm 19, Verse 14.

The back drop depicted "World Harmony" with the Holy Bible, Sacred Book of our Faith, and a staff of music across a globe of the World.

Sister Sayda S. Pettersen, Most Worthy Grand Matron honored the Session with her presence.

This Grand Jurisdiction has Exchange Grand Family Night. That of visiting and having visits returned with the Grand Family of New Hampshire and New Brunswick.

PROJECTS: Charity and ESTARL.

"Corsage for Cancer" Fund \$1,450.00.

4 Subordinate Chapters consolidated

Loss of membership down this year however it reached the 500 mark.

182 Chapters 32,309 Members

ESTARL contribution for year \$5,088.35.

Mrs. Anne E. Stein, Worthy Grand Matron—1969-1970

Mr. Embert C. Buck, Worthy Grand Patron

MANITOBA

47th Annual "LIGHT OF FAITH" Session

Winnipeg, Canada

May 26-28, 1969

Mrs. Annie Mills, Worthy Grand Matron

Mr. Joseph Segal, Worthy Grand Patron

AIM: To Keep Our Faith and Serve with a Smile.

Formal Opening at 2:00 P. M. with Informal Opening that evening.
600 present for opening.

Roll Call of Grand Officers.

PROJECTS: Cancer Research and Manitoba Foundation Fund. Corsage money to ESTARL. \$887.00 received on project.

1 Chapter surrendered charter.

60 Chapters

5,851 Members

Loss 114

47,202 hours given to Cancer Dressing, Cancer Canteen had 2,050 hours. This Canteen serves coffee, tea, cookies and soup to patients waiting for treatment. This plus \$5,500.00 to Cancer Research.

Grand Chapter has a Drill Team.

Conduct their "Hour of Remembrance" on Tuesday Morning.

Approve Past Appointive Officers Club.

Mrs. Alice Andrews, Worthy Grand Matron

Mr. John Brown, Worthy Grand Patron

Next Session—Winnipeg

May 25, 1970

MARYLAND

71st Annual "THE RAINBOW" Session

Baltimore, Maryland

April 27, thru 30, 1969

Mrs. Rosalie C. Shobe, Worthy Grand Matron

Mr. Howard C. Jacobs, Worthy Grand Patron

Against a Sky blue satin backdrop was a large replica of the Open Holy Bible bearing the Worthy Grand Matron's Scriptural verse—"Lo, I am with you always," and from the Bible emanated a portion of a brilliant rainbow.

34 Grand Chapter Committee Chairmen were appointed for the year.

108 Chapters

25,279 Members

Loss of 51

40 Chapters show increases and nine have neither lost or gained.

This Grand Jurisdiction has a Special Committee for visiting the sick.

108 Chapters represented at the Annual Session with 1,490 being the total registration.

Sister Fran Palmer and Brother Harry E. Beck were installed as Worthy Grand Matron and Worthy Grand Patron for the year 1969-1970.

MASSACHUSETTS

93rd Annual "HERITAGE" Session—May, 1969

Mrs. Marion P. Lander, Worthy Grand Matron

Mr. Harry F. Clarke, Worthy Grand Patron

The Most Worthy Grand Matron, Sister Sayda S. Pettersen, made her Official Visit to this Session.

This is the home of Past Most Worthy Grand Patron, Brother Franklin W. L. Miles.

2 consolidation of Chapters

1 Chapter surrendered charter

\$19,518.89 was contributed to the Various Projects—namely—ESTARL; Cancer Research, Benevolent Fund; Home Maintenance Fund; Educational Fund; General Fund; Rhoda Kaplan Educational Fund; Heart Fund.

Awards are made to Chapters for the following:

- To Chapter making the greatest per capita contribution to the Home Maintenance Fund.
- To Chapter attaining the greatest percentage of increase in membership during the year, to be derived only from the number of newly initiated members.
- To Chapter making the greatest per capita contribution to ESTARL.
- To Chapter making the greatest per capita contribution to the Educational Fund.

Mrs. Dorothy E. Stackhouse, Worthy Grand Matron

Mr. Robert W. Hunter, Worthy Grand Patron

Next Session, Springfield, Massachusetts

May 7, 8, 9, 1970

MICHIGAN

102nd Annual "NEW CENTURY" Session

Grand Rapids, Michigan

October 8, 1968

Mrs. Blythe F. Parks, Worthy Grand Matron

Mr. Robert H. Reighard, Worthy Grand Patron

Fraternal Correspondent is one of six standing Committees.

Grand Ball opens the Session on Monday Evening.

Informal Opening on Tuesday 2:30 P. M. with Formal Opening Tuesday Evening.

Special recognition given to Sister Mary Kiblinger whose six daughters have served their Subordinate Chapters as Worthy Matrons.

Nearly 500 visited Hawaii as part of a Hawaiian Carnival trip.

50 Scholarships of \$100.00 each awarded.

469 Chapters

103,859 Members

Loss 1,332

Less members exempt for Life Membership or charitable exemptions of 13,767.

The O. E. S. Villa is a home for children.

Special emphasis on Membership Committee and Youth Committee.

Mrs. Lucille Koken, Worthy Grand Matron

Mr. John Scherf, Worthy Grand Patron

Next Session in Grand Rapids, Michigan

October 14-16, 1969

MINNESOTA

91st Annual "STARS AROUND THE WORLD" Session

Duluth, Minnesota

May 7-9, 1969

Mrs. Dolores Matschenbacher, Worthy Grand Matron

Mr. Chet Starrett, Worthy Grand Patron

Setting a vivid symbol of the multitude of Eastern Star Chapters that encircle the world. Against the sky blue back drop was a very large western hemispherical view of the globe, encircled by numerous stars in O. E. S. colors at lower edge was an Eastern Star.

They Have a Committee—titled—"Grand Chapter Official Artist."

Fraternal Correspondent—Grand Conductress—2 yr. term; Associate Grand Matron, 1 yr. term; Associate Grand Conductress, 3 yr. term.

263 Chapters

48,696 Members

Loss 1,171

ESTARL Awards \$13,200.00 interesting to note that four who received awards are studying in Theological Colleges in Texas.

Mrs. Janet Crego, Worthy Grand Matron

Mr. John Brand, Worthy Grand Patron

1969 Session in Minneapolis May 1970.

MISSISSIPPI

63rd Annual "THE STAR AND ROSE" Session

Jackson, Mississippi

April 21-23, 1969

Mrs. Coben Yelverton Smith, Worthy Grand Matron

Mr. Eugene Judson Hedgepeth, Worthy Grand Patron

EMBLEM: The Cross.

MOTTO: Believe in that to which belong, then beautify that belief.

PROJECTS: ESTARL; Masonic Home Fund—International Temple Fund; Peace Garden and Youth Organizations.

ESTARL \$14,747.10

Masonic Home \$2,415.10

International Temple \$876.05

Peace Garden \$720.35

Acquired legal ownership of 3.6 acres of land on which the Rob Morris Little Red School House is located.

5 Chapters surrendered charters.

229 Chapters

23,332 Members

Net Loss 320

728 members reinstated during year.

Mrs. Mary Guyer, Worthy Grand Matron 1969-1970

Mr. Vernon Shaw, Worthy Grand Patron

Next Session—Jackson, Mississippi, April 21-22, 1970.

MISSOURI

95th Annual "HARVEST OF OUR VALLEY" Session

Kansas City, Missouri

October 22, 1969

Mrs. Gladys Stark, Worthy Grand Matron

Mr. Ralph A. Williams, Worthy Grand Patron

Home Jurisdiction of our Most Worthy Grand Patron, Brother Edward V. Long.

2 Chapters consolidated.

SPECIAL PROJECT: Taking children of Masonic Home to Philadelphia and then on to Washington, D. C. (by plane).

524 Chapters 82,252 Members Loss 899

42 ESTARL Awards totaling \$12,600.00.

They have a Committee to Review financial structure of Grand Chapter. They made their first report and recommendations for operation of Grand Chapter.

Board of Relief furnishes Hospital and sick room equipment to members of the Order in St. Louis and St. Louis County.

Mrs. Georgia Beason, Worthy Grand Matron

Mr. Jack Royce, Worthy Grand Patron

Next Session—St. Louis, Missouri

October 12-14, 1970

MONTANA

80th Annual "ROCKY MOUNTAIN" Session

Great Falls, Montana

June 19-21, 1969

Mrs. Grace Hays, Worthy Grand Matron

Mr. LaForrest Norris, Worthy Grand Patron

MOTTO: "Happiness in Service to others."

During the year the Hearts of Montana, jointed by the whole Fraternal World were saddened by the death of Past Most Worthy Grand Matron, Sister Anna B. Smalley. She served as Worthy Grand Matron of Montana in 1923-1924 and as Most Worthy Grand Matron of General Grand Chapter in 1937-1940.

12 ESTARL Awards given.

PROJECTS: ESTARL and Youth Programs.

122 Chapters

23,364 Members

Loss 375

Mrs. Florence Bryant, Worthy Grand Matron

Mr. Harry Cooley, Worthy Grand Patron

Next Session in Bozeman, Montana

June 25-27, 1970

GRAND CHAPTER OF TEXAS

473

NEBRASKA

94th Annual "SESSION OF THE HILLS" Session

Lincoln, Nebraska

May, 1969

Lucile Titus, Worthy Grand Matron

Lloyd Buchfinck, Worthy Grand Patron

The Most Worthy Grand Patron honored this Session with his presence.

249 Chapters 42,140 Members Loss 454

ESTARL—19 Awards for 1969-1970 school year.

32 were awarded scholarships for 1968-1969.

A total of 21,539.00.

Dual membership approved in this Grand Jurisdiction.

Special emphasis on Youth Programs for Rainbow for Girls, Job Daughters and DeMolays.

Monetary gift from these three youth organizations was presented for ESTARL and the Masonic-Eastern Star Home.

1969-1970—Worthy Grand Matron and Worthy Grand Patron

Mrs. Gertrude Placek

Mr. Ray Ruth

NEVADA

64th Annual "THE IMPOSSIBLE DREAM" Session

Reno, Nevada

October 2-4, 1969

Mrs. Eileen Buchanan, Worthy Grand Matron

Dr. John Homer, Worthy Grand Patron

MOTTO: Reach for the Stars for Faith in Tomorrow makes today Beautiful.

PROJECTS: ESTARL; Home Fund; Building Fund; Peace Garden.

29 Chapters 5,597 Members Gain 27

The Chaplain of each Subordinate Chapter is Chairman of ESTARL.

A resume of the year's activities of each Subordinate Chapter is printed in the Proceedings.

Mrs. Ive Flickner, Worthy Grand Matron

Mr. Judd Flickner, Worthy Grand Patron

Next Session—Las Vegas

October 13, 1970

NEW BRUNSWICK

39th Annual "CUP OF KINDNESS" Session

Moncton, New Brunswick

July 9-11, 1969

Mrs. Eileen D. Price, Worthy Grand Matron

Mr. W. Burton Scott, Worthy Grand Patron

MOTTO: Take Time to Be Kind.

The hearts of all members of the Order of the Eastern Star were saddened by the passing of the beloved Past Most Worthy Grand Patron, Brother Donald Stewart.

They have a Committee titled—"Every Member Project."—this is the contribution of 10 cents per month.

41 Chapters

4,474 Members

No change

For operation of the Home they have a President, two Vice Presidents, Secretary and Treasurer, plus 14 Directors. Selected by a Nominating Committee.

Mrs. Mary J. Fanjoy, Worthy Grand Matron

Mr. Douglas Ball, Worthy Grand Patron

Next Session—Saint John

July, 1970

NEW HAMPSHIRE

79th Annual "THE OLIVE BRANCH" Session

Concord, New Hampshire

September, 1969

Mrs. Beulah Joy Snell, Worthy Grand Matron

Mr. Walter N. Lyman, Jr., Worthy Grand Patron

MOTTO: For God and Country, and for the Order of the Eastern Star.

Education awards are given from the interest of Education Loan Fund—total of 6.

14 ESTARL Awards of \$100.00 each. This was special project for year.

Worthy Grand Patron approves changes in By-Laws.

66 Chapter

12,670 Members

Loss 265

The Fraternal Correspondent gave her report in a poem.

441 voting members in attendance of Session.

Mrs. Arleen R. Locke, Worthy Grand Matron

Mr. Harold P. Worthen, Worthy Grand Patron

Next Session in Concord

September, 1970

GRAND CHAPTER OF TEXAS

475

NEW JERSEY

99th Annual "THE LIGHTED LAMP" Session

Atlantic City, New Jersey

May 20-22, 1969

Mrs. Winifred Steinman, Most Worthy Grand Matron

Mr. Leslie F. Budd, Most Worthy Grand Patron

New Jersey is an Independent Jurisdiction and they do now have Worthy Grand Matron or Worthy Grand Patron.

6 Chapters consolidated.

Membership 54,075

Loss of 953

SERVICE PROJECTS: State School—Lyons Hospital—Cookies for Boys in Service; Sewing for boys in Fort Dix.

Monies raised for many projects through "Charity Ball."

Most Worthy Grand Matron, Mrs. Dolores B. Mauldin

Most Worthy Grand Patron, Mr. Stacey N. Stockton

100th Annual Session—Atlantic City

May 19-21, 1970

NEW MEXICO

67th Annual "STAR OF PEACE" Session

Albuquerque, New Mexico

October 15-18, 1969

Mrs. Dorothy Pendleton, Worthy Grand Matron

Mr. Carroll McCleary, Worthy Grand Patron

Session dedicated to "The Prince of Peace" Who is our Redeemer, Wonderful Commander, Lord of Lords and King of Kings.

THEME: To Peace through Consideration for Mankind.

AIM: Quest for Peace.

There are two Fraternal Correspondents in this Jurisdiction and they are included in the Standing Committees.

Have Roll Call of Grand Officers.

Money given instead of corsages for ESTARL.

60 Chapters

11,452 Members

Loss of 4

13 ESTARL Awards given in amount of \$4,100.00.

Mrs. Mary Alice Sackett, Worthy Grand Matron

Dr. Wesley M. Drury, Worthy Grand Patron

Next Session in Albuquerque

October 7-10, 1970

NEW YORK

100th Annual "ANNIVERSARY" Session

New York, New York

October, 1969

M.·W.·Mrs. Verna M. Clark, Grand Matron

M.·W.·Irving P. Scott, Grand Patron

New York is an Independent Jurisdiction not under General Grand Chapter. They are governed by the Macoy Ritual.

One of the Special Projects was their Home and Infirmary Fund—Social Service Foundation Fund—Emergency Relief and General Welfare Fund.

2 Chapters consolidated.

729 Chapters

124,176 Members

2,141 Loss

M.·W.·Virginia K. George—Grand Matron

M.·W.·Wallace L. Yelverton—Grand Patron

 NORTH CAROLINA

64th Annual "THE PILLARS OF FAITH" Session

Raleigh, North Carolina

June 8-11, 1969

Mrs. Frances Hennis Johnson, Worthy Grand Matron

Mr. Andrew Basil Miller, Worthy Grand Patron

THEME: Togetherness—Through Love and Service.

STANDARD: Scales of Justice.

Presiding Officers of Order of Rainbow for Girls and DeMolays bring greetings at Informal Opening.

SPECIAL PROJECT: Masonic and Eastern Star Home.

The Worthy Grand Patron appoints twenty-one District Deputy Grand Patrons.

279 Chapters

25,990 Members

Gain 102

1 Chapter surrendered charter.

Mrs. Nellie Stern was made Grand Treasurer Emeritus after thirty-six years of service with Honorarium of \$100.00 per Annum.

This Grand Jurisdiction maintains a camp for Order of Rainbow Girls.

Six ESTARL Awards.

Mrs. Sally McDonald Swift, Worthy Grand Matron

Mr. Edward Dawson Phillips, Worthy Grand Patron

Next Session, Raleigh

June 8-11, 1970

GRAND CHAPTER OF TEXAS

477

NORTH DAKOTA

75th Annual "DIAMOND ANNIVERSARY" Session

Minot, North Dakota

June 11-13, 1969

Mrs. Helen G. Burns, Worthy Grand Matron

Mr. Richard M. Olson, Worthy Grand Patron

MOTTO: "Pride in Our Past . . . Faith in Our Future."

Setting—Mural depicting a North Dakota scene with its blue skies, white clouds, colorful sunset and fields of golden grain surrounding a typical farm scene including a Church.

The Most Worthy Grand Matron, Sister Sayda S. Pettersen, was presented through an honor guard of Knight Commanders in white hats.

100 Chapters

9,573 Members

Loss 251

PROJECTS: ESTARL, International Peace Garden Chapel; O. E. S. Home; Educational Loan Fund; Rainbow for Girls and DeMolays for Boys.

The Star Points were each given a project to promote during the year.

Mrs. Meredith Webberg, Worthy Grand Matron

Mr. Jack Stewart, Worthy Grand Patron

76th Session in Fargo, North Dakota

June 10-12, 1970

NOVA SCOTIA AND PRINCE EDWARD ISLAND

22nd Annual "GUIDING STAR" Session

Halifax, Nova Scotia

July, 1969

Mrs. Leah Conn, Worthy Grand Matron

Mr. Edward P. Brown, Worthy Grand Patron

SCRIPTURE: "Do that which is good in the sight of the Lord."

MOTTO—Take time to be Kind. It is the road to Happiness.

SPECIAL PROJECT: Heart Fund.

Loss of 65 members—even after initiating more than twice that number of new members.

65 Chapters

5,383 Members

ESTARL—19 Awards totaling \$5,250.00.

Mrs. Agnes Hallyburton, Worthy Grand Matron—1969-1970

Mr. Bert Fraser, Worthy Grand Patron

OHIO

80th Annual "ROYAL JEWEL" Session

Cincinnati, Ohio

October 28, 29, 30, 1969

Mrs. Irene E. Thornburg, Worthy Grand Matron

Mr. Lowell E. McMeeken, Worthy Grand Patron

This is the Home Jurisdiction of Mrs. Marguerite L. Kennerdell, Right Worthy Grand Conductress, who served as Grand Secretary for Ohio from 1958 to 1969—Now Grand Secretary Emeritus.

Grand East had a 12' by 12' bright pink heart edged with silver lace surrounding a jeweled, golden crown. Emanating from the Ermine base, each of the five prongs represented one of the five points of the Star with its corresponding jewel color glittering in the light.

The Most Worthy Grand Matron, Sister Sayda S. Pettersen was presented in the Royal Jewel Session.

Ohio is 100% in International Temple Fund.

557 Chapters

177,916 Members

1,304 Loss

PROJECTS: Educational Loan Fund \$44,575.00.

ESTARL—84 awards for \$21,125.00.

Endowment Fund; 'O. E. S. Home Fund and Cancer Research were also projects for the year.

Mrs. Violet L. Thomas, Worthy Grand Matron

J. Lester Durst, Worthy Grand Patron

for October 27, 28, 29, 1970 Session in Cleveland, Ohio.

ONTARIO

54th Annual "AUTUMN SYMPHONY" Session

Toronto, Ontario

September 17-19, 1969

Mrs. Marion Kuhns, Worthy Grand Matron

Mr. William Maness, Worthy Grand Patron

The large wooden relief of the Canadian Coat of Arms was the central background in the Grand East.

This is the home of the Past Most Worthy Grand Matron, Sister Mildred K. Schanbacher, who served General Grand Chapter in 1931-1934 and our Right Worthy Associate Grand Conductress, Sister Mabel Mackereth, of 1967-1970.

SCRIPTURE: Ephesians 4:32: "Be ye Kind and Forgiving one to another."

Brothers are appointed as Grand Representatives in this Jurisdiction.

2 Chapters consolidated.

PROJECTS: Florence Nightingale Home; 'ESTARL' Electa's Cup for Puerto Rico International Temple; Peace Garden Chapel; Educational Loan Fund; (Electa's Cup for Puerto Rico is penny drill for one night of all Chapters in Jurisdiction—over 700.00 was given towards the building of their Temple.)

290 Chapter 37,988 Members 407 Loss
 Mrs. Arva McKenzie, Worthy Grand Matron
 Mr. Stuart Davison, Worthy Grand Patron
 55th Session in Toronto September 23-25, 1970

OREGON

80th Annual "HARBOR OF FRIENDSHIP" Session

Portland, Oregon June 23-25, 1969
 Mrs. Winnfred Nelson, Worthy Grand Matron
 Mr. Leo V. Brown, Worthy Grand Patron

AIM: A Friendship Voyage on Fraternal Seas.

MOTTO: Be not simply good, be good for something.

Formal Opening on Monday at 9:00 A. M.

Election of Officers on Monday Afternoon.

Eastern Star members join the Masonic Bodies in maintaining a Blood Bank.

The EMERA Club, composed of Past Star Points, perform deeds of kindness for guest of the Masonic and Eastern Star Home.

In one Subordinate Chapter the Mother, Father and two daughters were installed as Worthy Matron, Worthy Patron, Conductress and Adah.

166 Chapter 34,454 Members Loss 547
 Mrs. Muriel R. Field, Worthy Grand Matron
 Mr. Ted Roadman, Worthy Grand Patron

Next Session in Portland June 23-24, 1970

PENNSYLVANIA

75th Annual "DIAMOND JUBILEE" Session

Philadelphia, Pennsylvania June 23-26, 1969
 Mrs. Jean Camble, Worthy Grand Matron
 Mr. George D. W. Koenig, Worthy Grand Patron

This is the Home Jurisdiction of the Beloved Past Most Worthy Grand Matron, Sister Florence A. Plummer.

Pennsylvania maintains two Eastern Star Homes. The Eastern Home has 25 guests and the Western Home has 50 guests.

\$7,472.56 was given to Veteran Hospitals for Rehabilitation.

500 Chapters 116,736 Members Loss 920

Share our Substance Committee collected and sold stamps, 1,331,820 stamps collected and \$5,334.72 realized in sale of stamps.

\$8,037.26 donated to Cancer Research.

8 ESTARL Awards of \$400.00 each were given.

23 Educational Scholarships awarded.

Miss Mary E. Chase, Worthy Grand Matron

Mr. Daniel F. Marsh, Worthy Grand Patron

Next Session in Philadelphia

June, 1970

PUERTO RICO

55th Annual "ENTRANCE TO HEAVEN" Session

Santurce, Puerto Rico

March 29-30, 1969

Mrs. Mercedes Palacin, Worthy Grand Matron

Mr. Romualdo A. Irizarey, Worthy Grand Patron

13 Chapters

1,069 Members

Loss 20

They are trying to build a temple and have \$5,453.77 in Fund.

Installation is always on Palm Sunday.

Fraternal Correspondent gave her report in both Spanish and English.

Every member present was given a printed copy.

They maintain a Leper Colony.

64 delegates and 9 visitors plus 33 from the U. S. A., Canada and Hawaii.

Meeting is conducted in Spanish.

Mrs. Berta A. M. De Vazquez, Worthy Grand Matron

Mr. Herman G. Flores, Worthy Grand Patron

Next Session in Santurce on March 21, 1970.

QUEBEC

47th Annual "THE STAR OF HOPE" Session

Montreal, Canada

October 8-10, 1969

Mrs. Alice Rowat, Worthy Grand Matron

Mr. William Lunn, Worthy Grand Patron

SASKATCHEWAN

53rd Annual "THE WESTERN FRIENDSHIP" Session

Moose Jaw, Canada

April 28-30, 1969

Mrs. Esther T. Johnson, Worthy Grand Matron

Mr. Frank C. McMillan, Worthy Grand Patron

MOTTO: Let us Live our Obligation.

SCRIPTURE: "A friend loveth at all times."—Proverbs 17:17.

Informal Opening on Monday Morning.

SPECIAL PROJECT: Home Fund. Esther's Project (Welfare).

Worthy Grand Patron issues Special Dispensations.

112 Chapters

9,318 Members

Loss 75

Contributions made to Home Fund; ESTARL; Cancer: Peace Garden; Arthritis and Rheumatism and Esther's Project.

Mrs. Alice M. Clark, Worthy Grand Matron

Mr. Sam Onerheim, Worthy Grand Patron

Next Session—Saskatoon, Canada

April 27-29, 1970

SUPREME GRAND CHAPTER OF SCOTLAND

The Supreme Grand Chapter of Scotland holds Bi-Annual Sessions, Their membership increased 3,920 this past year, an increase of 322 over the previous year.

525 Chapters with approximately 293,000 members.

Officers serve two year terms—the terms expire altesnate years.

Mrs. Grace C. Good, Most Worthy Grand Matron

Mr. Edward J. Hendry, Most Worthy Grand Patron

Mrs. Jessie B. Miller, Immediate Past Most Worthy Grand Matron

Mr. Thomas G. Forbes, Immediate Past Most Worthy Grand Patron

Worthy Grand Fraternal Correspondent is an elective office and her report is not printed in the Proceedings.

During conferring of Degrees when Associate Conductress reports candidates in waiting the Treasurer retires and collects the dues.

This Supreme Grand Chapter exercises Jurisdiction over all British Territory except Canada.

SOUTH CAROLINA,

62nd Annual "REFLECTED LIGHT" Session

Columbia, South Carolina

June 16-18, 1969

Mrs. Elizabeth O. Barnett, Worthy Grand Matron

Mr. Charles McKinney, Worthy Grand Patron

THEME: There are two ways of spreading light—To be the candle, or the mirror that reflects it.

AIM: To light the candle of love for all mankind and to increase the happiness of ourselves and others.

191 Chapters

16,910 Members

Increase of 124

Donations were made in lieu of flowers at Official Visits of Worthy Grand Matron—reaults \$1,628.15.

ESTARL Awards \$2,674.86. Home Endowment Fund \$2,119.33.

For Special Project sold costume jewelry with profit of \$2,563.50.

590 voting delegates registered.

Each Session opening two Past Grand Matrons were presented at Altar for special recognition and addressed as Elect Ladies. (Different Past Grands at each Session).

107 visitors from twenty two States.

Mrs. Mae J. McLemore, Worthy Grand Matron

Mr. William T. Johnson, Worthy Grand Patron

Next Session—Columbia, South Carolina

June 16-18, 1970

SOUTH DAKOTA

81st Annual "GOLDEN DOOR" Session

Rapid City, South Dakota

October 7-9, 1969

Mrs. Margaret Maynard, Worthy Grand Matron

Mr. Alfred Martin, Worthy Grand Patron

PROJECTS: ESTARL and O. E. S. Home.

46 Chapters are 100% in Paid Up Dues.

Election of Officers on morning of first full day Session.

9 ESTARL Awards of \$4,500.00.

980, including Distinguished guests, were in attendance.

139 Chapters

16,597 Members

Loss 391

Life Membership given to 50-Year Members.

Mrs. Hazel Urevig, Worthy Grand Matron

Mr. Eugene Leao, Worthy Grand Patron

Next Session, Sioux Falls, South Dakota

October 6-8, 1970

UTAH

64th Annual "ANGELS AND ROSES" Session

Salt Lake City, Utah

October 8-10, 1969

Mrs. Maxine S. Boyd, Worthy Grand Matron

Mr. C. Leander Prisk, Worthy Grand Patron

Membership 4,105

Loss 67

ESTARL—6 Awards of \$500.00 each.

Registration shows total of 528 in attendance of this Session.

Contributions were made to other worthy welfare projects.

Mrs. Clarissa B. Lowery, Worthy Grand Matron

Mr. William Ray West, Worthy Grand Patron

VERMONT

97th Annual "GREEN MOUNTAIN" Session

Middleburg, Vermont

June 4-5, 1969

Mrs. Kathryn J. Heitman, Worthy Grand Matron

Mr. Arar W. Hicken, Worthy Grand Patron

The colors used throughout the Session were green, representing the color of the mountains, blue representing the sky, and gold representing the sunset.

In addition to the presentation of the National Flags, Christian Flag and Eastern Star Flag, the Flag of Rainbow for Girls was presented.

ESTARL Awards—12 of \$200.00 each.

This Session was honored by the presence of the Most Worthy Grand Matron, Sister Sayda S. Pettersen.

\$1,023.55 to Cancer Research; \$2,195.67 to ESTARL; \$5.00 to Arthritis; \$56.20 to the Peace Garden and \$17.50 to International Temple.

11,145 Members

Loss 147

88 Chapters

711 were in attendance of this Grand Session

Mrs. Shirley Pemantel, Worthy Grand Matron

Mr. Allan B. Burnett, Worthy Grand Patron

98th Session in Brattleboro, Vermont. June 3, 1970.

VIRGINIA

65th Annual "HAPPINESS FOR OTHERS" Session

Richmond, Virginia

May 13-15, 1969

Mrs. Doris Hurley, Worthy Grand Matron

Mr. William H. Lavern, Jr., Worthy Grand Patron

This is the Home Jurisdiction of Brother Robert L. Clark, Right Worthy Associate Grand Patron of the General Grand Chapter.

THEME: Happiness for Others.

AIM: To be yourself every day and radiate sunshine and happiness.

Fraternal Correspondents are the Grand Conductress and Associate Grand Conductress.

Informal Opening at 2:00 P. M.

185 Chapters

28,984 Members

Loss of 52

11 Board of Governors direct Home activities.

Subordinate Chapter Secretaries and Treasurers are presented at formal opening.

49 guests in the Home.

Every Chapter pays \$5.25 for each and every member on the rolls, except Honorary members, guest in O. E. S. Home or permanent guests or patients in any hospital or home.

22 ESTARL Awards.

1,325 registered from 168 Chapters.

Mrs. Mabel A. Holmes, Worthy Grand Matron

Mr. Howard H. Newlon, Worthy Grand Patron

Next Session—Richmond, Virginia

2nd Tuesday of May, 1970

WASHINGTON

81st Annual "FAITH OF OUR FOREFATHERS" Session

Spokane, Washington

June 26-28, 1969

Mrs. Louise Nickels, Worthy Grand Matron

Mr. Leonard L. Schultz, Worthy Grand Patron

Informal Opening on Thursday Night. Formal Opening on Friday Morning.

Election of Officers held on Friday Morning—first day of Session.

PROJECTS: Rose Fund (Scholarship Fund) Cancer; ESTARL: Peace Garden Chapel; Emma P. Chadwick Memorial Home and Youth Programs.

241 Chapters

54,131 Members

Loss 939

1,754 registered for Session.

\$1,100.00 was given to assist a Service man's family.

41 ESTARL Awards of \$250.00 to \$500.00 each.

A Past Grand Matron is the Fraternal Correspondent.

176 guests in Masonic Home. Average age 85. 44 men and 132 women.

Gertrude S. Hunt, Worthy Grand Matron

Mr. Martine Maier, Worthy Grand Patron

Next Session, Seattle

June 25-27, 1969

WEST VIRGINIA

66th Annual "THE LOVE" Session

Charleston, W. Virginia

October 2-4, 1969

Mrs. Betty J. Workman, Worthy Grand Matron

Mr. Clarence E. Wells, Worthy Grand Patron

MOTTO: "Love one another."

The Associate Grand Matron, Grand Conductress and Associate Grand Conductress perform the duties of Fraternal Correspondent.

Informal opening 1:30 P. M. and after recess have the Formal Opening at 7:30 P. M.

SPECIAL PROJECT: ESTARL, 22 awards totaling \$9,600.00.

Order of Rainbow for Girls gave \$1,500.00 to this project.

OTHER WELFARE PROJECTS: V. A. V. S.; State Hospital; O. E. S. Home.

Registration fee is \$2.00.

Worthy Grand Patron issues Dispensations.

132 Chapters

32,614 Members

Gain 142

951 Registered for Session.

Mrs. Genevieve E. Bee, Worthy Grand Matron

Mr. Paul W. McConnell, Worthy Grand Patron

Next Session Fairmont, West Virginia

October 1-3, 1970

WISCONSIN

79th Annual "LIVING STAR" Session

Milwaukee, Wisconsin

September 23, 24, 25, 1969

Mrs. Jessica E. Zunke, Worthy Grand Matron

Mr. Eugene F. Schmutzler, Worthy Grand Patron

As the curtain opened eight foot paintings of the five heroines of our Order were seen framed in Gothic type arches. In back of the walls the Worthy Grand Matron's Theme—"CONSTANT FAITH."

This is the Grand Jurisdiction of our Most Worthy Grand Matron, Sister Sayda S. Pettersen, who was presented through an arch of flags held by the Grand Ushers.

Each Evening Session was opened with a Tableau of a Star Point.

There were 3 consolidations of Subordinate Chapters.

ESTARL—34 Awards—\$11,850.00.

254 Chapters

49,805 Members

Loss of 977

Triennial of General Grand Chapter will be held in Milwaukee in October, 1970.

Mrs. Marian J. Tolar, Worthy Grand Matron 1969-1970

Mr. Winfred Madison, Worthy Grand Patron

80th Annual Session in Madison, Wisconsin

September 29, 30-October 1, 1970

WYOMING

72nd Annual "CHEERFUL COMPANIONSHIP" Session

Lander, Wyoming

August 2, 1969

Mrs. Monica Krueger, Worthy Grand Matron

Mr. Jackson R. Forbes, Worthy Grand Patron

EMBLEM: Green Candle.

PROJECT: Cancer Research.

49 Chapters

10,944 Members

Loss 196

Cancer Research was main project, however they contributed to the following welfare projects—Shriners Hospitals; Heart Fund; Knight Templars Eye Foundation, ESTARL and International Temple Fund.

This is the Home State of Mrs. Mae Mickelson, Right Worthy Associate Grand Matron of General Grand Chapter, who will assume the position of Most Worthy Grand Matron in Milwaukee, Wisconsin in October, 1970.

Mrs. Elsie Henn, Worthy Grand Matron

Mr. Ron R. Johnson, Worthy Grand Patron for 1970 Session

INDEX



INDEX

A

Adoption of Reports of District Deputies, Deputies and Grand Examiner.....	238
Address by Most Worshipful Hal Burnett.....	322
Address of Worthy Grand Matron.....	324
Address of Worthy Grand Patron.....	327
American Flag, The	9
Appendix	331
Appointments of Grand Representatives.....	306
Appreciation of Grand Organist.....	297
Auditors Report of All O. E. S. Funds.....	446

B

Benedictions.....	23, 207, 274, 306, 329
Board of Directors of Grand Chapter Benevolence, listed.....	402
Board of Grand Examiners, listed by Districts.....	403
Board of Grand Trustees, listed.....	402
Budget, Proposed 1970-1971, Board of Grand Chapter Benevolences.....	342

C

Call to Order.....	2, 24, 36, 122, 196, 208, 238, 257, 275, 307, 317, 319
Certificates Grand for 1970-1971.....	346
Christian Flag	9
Closing of Grand Chapter.....	330
Committee on, Report of:	
Bulletin	253
By-Laws	185
By-Laws, Final Report	187
Chapters Under Dispensation	254
Credential:	
Final	277
Partial	26
Distinguished Guest	343
Education Fund	287
ESTARL	32
Executive	299
Final	302
Founders Day	241
Fraternal Visitation	176

Committee on, Report of—Continued	
General Grand Chapter Banquet.....	344
Grievances and Appeals, 1969-1970.....	185
Home Endowment Fund.....	263
International Temple	198
Invitation	305
Jurisprudence	41
Final	304
Report No. 4	44
Report No. 5	292
Report No. 6	295
Report No. 7	244
Report No. 8	246
Unfinished Business	43
Masonic Education	177
Music	296
Purposes and Policy	295
Registration	286
Resolution	297
Secretarial	292
Telegram	299
Time and Talent	255
Transportation and Mileage	285
V. A. V. S.	288
Welfare	261
Adopted	280

D

Committee on, Report of—Continued	
Decorations for Grand Chapter	1
Dedications:	
Installation	316
Key Notes March	317
Of the Year and Presentation of Theme.....	318
Poem	316
To the Harp of Happiness	11
Worthy Grand Matron's Banner	319
Devotional	210
Devotional by Mrs. Mary Ella Schoverling.....	39
District Deputy Grand Matrons Listed.....	403
Drills:	
Apple for the Teacher	234
Buttons and Bows	238
Coffee Pot Drill	23
Flickering Butterfly	122
Hearts of Love	37
Men of the Hour	258

Drills—Continued	
Precious Rose	37
Rhapsody of Stars	22
Sound of Music	208

E

Eastern Star Flag	10
Election Judge Appointed, Chauncey Penix	277
Adding Machines	278
Blackboards	278
Table Chairmen	278
Tellers, list of	278, 279
Election of Grand Officers	280
Entrance of Grand Officers	37
ESTARL Church Service	1
ESTARL Scholarships, Awarded	33

F

Fifty-Year Membership Certificates Issued	132
Fraternal Correspondence Report by Marie Harcum	459

G

General Grand Chapter Officers, 1970-1973	445
Gifts Received by Research Library Committee for 1969-1970.....	282
Golden Deeds Awards	264
Grand Chapter Closed	330
Grand Chapter Committees Listed	405
Grand Choir, Members	15
Grand Officers 1970-1971	402
Grand Pages	16
Grand Representatives of Other Jurisdictions in Texas.....	437
Grand Representatives of Texas in Other Jurisdictions	441
Grand Secretaries of Other Jurisdictions	443
Greetings:	
Fraternal Greetings	14
Worthy Grand Matron	16
From the State of Texas	12
Hal Burnett	17
Mr. Richard T. Porter	16
Grand Royal Arch Chapter of Texas	20
Grand Commandery	19
Grand Council, Royal and Select Masons	21
Mrs. Mildred Haney Harris	205

I

Informal Opening	2
In Memoriam Pages	383
Installation of Grand Officers	307
Installation Ceremony	312
Introductions	27, 276
General Grand Chapter Committee Members	27
Grand Officers and Officers of Grand Chapter of Other Grand Jurisdictions	29
Grand Representatives of Other Grand Jurisdictions	30
Grand Representatives of Other Grand Jurisdictions to Texas.....	30
Past Grand Matrons and Past Grand Patrons of Other Grand Jurisdictions	28
Past Grand Matrons and Past Grand Patrons of Texas.....	28
Past Most Worthy Grand Matron	27
Worthy Grand Matrons and Worthy Grand Patrons of Other Grand Jurisdictions	28
Invocations	8, 38, 210, 311

L

List of Grand Officers, O. E. S. of Texas, 1884-1969	399
List of Vouchers, 1969-1970	388

M

Memorial Service	266
Mileage Paid at Grand Chapter, 1969	392

P

Past Grand Matrons and Addresses	439
Past Grand Matron of Louisiana, Thanks Expressed	121
Past Grand Patrons and Addresses	440
Personal Pages, Listed	16
Pictures of:	
Assistant Grand Sentinels	23
Assistant Grand Warders	23
Distinguished General Grand Chapter Officers	22
Distinguished Guest Reception, Saturday Afternoon	20
District Deputy Grand Matrons' Luncheon	27
ESTARL Recipients	25
Fifty-Year Members	21
Floor Officers Banquet	19
Floor Officers Drill	19
Floor Officers and Personal Pages	19
Grand Choir	24
Grand Examiners, D.D.G.M., D.G.M., Districts 3, 4, and 5.....	28

Pictures of—Continued

Grand Examiners, D.D.G.M., D.G.M., Districts 1 and 2.....	27
Grand Historian Report	26
Grand Officers	9, 14
Grand Pages	24
Harris, Mrs. Mildred Haney, Past Most Worthy Grand Matron.....	4
Heart of Love Drill	18
Hostess Matrons and Patrons	21
Informal Opening Formation	30
Installation—1970-71	29
Matranga, Sally, Worthy Grand Matron	6
Memorial Service	22
Porter, Richard T., Worthy Grand Patron	7
Poulis, Mrs. Katherine M., Chairman, Public Relations Committee.....	4
Presentation of Past Grand Matron's Jewel	29
Presentation of Past Grand Patron's Jewel	29
Presentation of Rainbow Bible at Installation, 1969	21
Simpson, Judge Marvin B., Jr., Member, Jurisprudence Committee General Grand Chapter	4
Sound of Music Drill	26
Texas Past Grand Matrons and Past Grand Patrons.....	20
100% Welfare Chapters	26
Worthy Grand Matron and Worthy Grand Patron	8
Worthy Grand Matron, Worthy Grand Patron and ESTARL Committee	25
Poems	273, 274, 317
Poet Laureate	291
Presentation of:	
Bible	310
Colors and Flower	320
Distinguished Members and Guests	6
Flags	8
Gavel	314
Grand Officers	7
Grand Officers	309
Installing Grand Officers	311
Holy Bible and Square and Compasses	8
Keys to Automobile	315
Master of Ceremonies	5
Mrs. Martha Marie Whitfield	291
Past Grand Matron's Jewel	315
Past Grand Patron's Jewel	315
Rainbow Girls	313
Square and Compasses	311
Welfare Program	321
Worthy Grand Matron	10
Worthy Grand Matron's Jewel	313
Acceptance Speech	313

Presentation of—Continued

Worthy Grand Patron's Jewel	314
Acceptance Speech	314
Worthy Matrons and Worthy Patrons of Host Chapters	14
Distinguished Guests	308
Proposed Budget, 1970-1971	341

R

Reception Honoring Worthy Grand Matron and Worthy Grand Patron,

Floor Officers and Distinguished Guests	2
Recognition of Courtesy Car Drivers	265
Recognition of Fifty-Year Members	253
Resolution No. 2	293
Response to Welcome for the Distinguished Guests	31
Report of:	
Board of Directors of Grand Chapter Benevolence.....	179
Board of Grand Examiners	234, 237
Board of Grand Trustees.....	188, 221
Sale of Land for Road	238
Resolutions:	
No. 1	245
No. 3	246
Amendments to Resolution No. 3.....	247
Final Report	284
Committee on (See Committee on—Report of)	
District Deputy Grand Matrons and Deputies	226
Fraternal Correspondent	199
Grand Chaplain	268
Adopted	291
Grand Examiner-at-Large	283
Grand Historians	259
Grand Treasurer	213
Appreciation Expressed, Grand Treasurer	216
Benevolent Fund	213
Cancer Fund	215
Educational Loan Fund	215
Endowment Interest Fund	213
General Funds	215
Home Endowment Funds	214
Home Expansion Fund	214
Home Funds	215
Home Hospital Fund	214
Home Room Furniture	214
K. T. Eye Foundation	214
1969 O. E. S. Mileage Fund	214
Purl Estate Funds	215

Report of—Continued

Grand Treasurer—Continued

Religious Education Fund	215
Supplemental Report of the Grand Treasurer	217
Worthy Grand Matron	47
Amendment Not Approved	109
Amendment to By-Laws Approved	108
Anniversaries	116
Appreciation	50, 117
Appropriation for Worthy Grand Matron	111
Bulletins	110
By-Laws Approved	120
By-Laws Returned	109
Chapter of Sorrow	92
Chapters Constituted	102
Chapters Initiated	103
Charters Retraced	106
Christmas Party	111
City and County	110
Conclusion	119
Correspondence	103
Courtesy Initiation	107, 108
Decisions and Rulings	114
Dedication	58
Draping the Charter for Deceased Members	93
Easter Party	112
Emblem	57
Flag and Pledge of Allegiance	62
Founders Day	112
Fraternal Courtesies Requested of Grand Chapter of Texas by Other Grand Jurisdictions	107, 119
Fraternal Courtesies Requested by Other Grand Jurisdictions	107, 120
Fraternal Visits	50
Fraternal Visits to Other Grand Jurisdictions	110
Gavels	110
Grand Chapter Car	111
Grand Lodge	101
Grand Representatives	109
Homecoming	112
Honorary Memberships	102
In Memoriam	333
Installation of Officers After Regular Installation	92
Instructions to Deputies	70
Instructions to the Grand Examiners	64
Instruction to the District Deputy Grand Matrons, 1969-1970.....	66
Instructions to Installing Officer	89
Instructions to Subordinate Chapters, 1969-1970	78

Report of

Worthy Grand Matron—Continued

Irregularities	112
Joint Meeting of Masons and Eastern Stars	102
Legal Papers Executed	120
Mother's Day	112
O. E. S. Home Parties	111
Opening Ceremony for Eastern Star School	99
Physical Disabilities Refused	106
Physical Disabilities Waived	106
Poem, God's Mosaic	47
Prayer for Humility	60
Purchasing a New Charter	106
Purpose	56
Schools	48
Special Courtesies	110
Special Dispensation With Fee	103, 119
Special Dispensations Without Fees	103
Suggested Program for Eastern Star School	97
Summoned Meetings	120
Supplemental Report	119
The Commandment	61
The Reward	61
The Thirty-third Psalm	61
Theme Music of the Heart	57
Vacation Time	116
Valentine Party	111
Waivers of Territorial Jurisdiction	107
Welfare Program	63
Worthy Grand Patron	124
Chapter Constituted	124
Honorary Memberships	126
In Appreciation	127
In Conclusion	127
Instituting Chapters	124
Grand Secretary	128
Analysis of Securities—Year Ending October 31, 1970—	
Held by Grand Secretary	137
Chapter Reports	129
Charter Changes	129
Conclusion	136
Confidence	128
Constitutions and Institutions	129
Extra Copies of the Diagrams of the Labyrinth Issued	130
Extra Copies of the Secret Work Code Issued	130
Fifty-Year Memberships	132
Financial Records	136
Grand Representatives Appointed	135

Report of

Grand Secretary—Continued	
In Memoriam	128
Membership	129
Permanent Endowment	136
Restoration of Votes	176
Secret Work and Diagram of the Labyrinth	130
Securities Held by Grand Secretary at October 31, 1970.....	137
Special Dispensations	131
Table of Gifts From Chapters, 1969-1970	141-175
Superintendent of the Home	182
Ritualistic Opening	24

S

Sessions:

Monday, September 28, 1970, 6:00 P. M.	1
Tuesday Morning, September 29, 1970, 9:00 A. M.	36
Tuesday Afternoon, September 29, 1970, 2:00 P. M.	121
Tuesday Evening, September 29, 1970, 8:00 P. M.	196
Wednesday Morning, September 30, 1970, 9:00 A. M.	207
Wednesday Afternoon, September 30, 1970, 2:00 P. M.	238
Wednesday Evening, September 30, 1970, 8:00 P. M.	257
Solos	7, 12, 23, 262
Speech, "The Use of Square and Compasses on the Bible,"	
Judge Clyde E. Smith	223

T

Time and Place of Grand Chapter Session	1
Time and Place of Eighty-ninth Grand Chapter Session, 1971.....	330
Texas Flag	10
Tribute to the Flag	9
Tribute to:	
General Grand Chapter Members	270
Grand Officers of Other Jurisdictions	270
Members of Subordinate Chapters	270
Mrs. Belle Tomlinson, P.G.M.	271
William G. Vollus	272

W

Welcome	4
Worthy Grand Matron's Special Committees	410
Worthy Grand Matron, Report of	47
Worthy Grand Patron, Report of	124

☆☆

The Eighty-ninth Annual Session of the Grand Chapter of Texas will be held
in the City of Austin on October 18-21, 1971.

Mrs. Frances Key Herrin.....Worthy Grand Matron
119 Academy Drive, Austin, Texas 78704

Mr. J. Victor Jones.....Worthy Grand Patron
2115 Monroe, Amarillo, Texas 79109

Mrs. Rebecca L. Miles.....Grand Secretary
c/o Eastern Star Office Building, 1111 E. Division, Arlington, Texas 76011

☆☆