

This Proceedings was provided so could be re-scanned by Dumas Chapter #653.

Jack York

Webmaster Grand Chapter of Texas O.E.S.

EIGHTY-NINTH SESSION  
GRAND CHAPTER OF TEXAS  
ORDER OF EASTERN STAR



FRANCES KEY HERRIN  
Worthy Grand Matron

J. VICTOR JONES  
Worthy Grand Patron

AUSTIN, TEXAS

OCTOBER 18-21, 1971

PROCEEDINGS  
OF THE  
Grand Chapter of Texas  
Order of the Eastern Star



**“The Key To Faith, Kindness And  
Humility Session”**

Eighty-ninth Annual Session

*Held in*

Austin, Texas

October 18, 19, 20, 21, 1971

*Published by Order of Grand Chapter*

MR. ROBERT LYBROOK CLARK  
MOST WORTHY GRAND PATRON

Mr. Robert Lybrook Clark was born in Stuart, Virginia.

He attended the College of William and Mary and graduated from Randolph-Macon College with a BA degree. For a time he was a teacher and his interest in education was recognized when he was appointed by the Governor of Virginia as a member of the Advisory Board of the Patrick-Henry Branch College of the University of Virginia.

He is a successful business man, serving as a partner of Clark Brothers, a large wholesale and retail distributing firm. He has served as a member of the Stuart Town Council, and for ten years was a distinguished member of the Virginia General Assembly.

Mr. Clark is an active churchman and a member of the Stuart Baptist Church. He has served as Chairman of the Board and for many years has been a member of the Board of Deacons.

His interest in Community affairs is shown by his active participation in all causes for the betterment of his fellowman. One outstanding example is the leadership he provided in securing a new hospital. He was elected President of the fund raising campaign and the President of the thirty-member Board of Directors. The goal was exceeded by approximately 212 per cent, making possible the construction of a hospital larger than originally planned. He was elected first President of the Hospital Board, and the esteem in which he is held was evidenced by the fact that Governor Albertis S. Harrison, Jr. and Governor Mills E. Goodwin, Jr., were speakers for the dedication ceremonies for the new hospital and its addition. In every field of endeavor he has served with unselfish devotion and with no thought of aggrandizement.

On June 2, 1930, he was initiated as an Entered Apprentice in Mountain Home Lodge No. 263, A. F. & A. M., Stuart, Virginia, and on July 28, 1930 was raised to the Sublime Degree of Master Mason. In 1935 he was elected as Worshipful Master of Mountain Home Lodge.

He is a Charter member of Stuart Chapter No. 25, Order of the Eastern Star, which was instituted April 27, 1937. On October 23, 1937, he was installed as Associate Patron to succeed his father who occupied that station at the time of his death. He was elected Worthy Grand Patron of Virginia in May 1942.

Mr. Clark brings to the office of the Most Worthy Grand Patron a life grounded in, and dedicated to the principles of the Order of the Eastern Star. His life has been characterized by compassion and many acts of charity. To every task he has brought intelligence, purpose and personality. His great fraternal spirit has offered inspiration and encouragement to hundreds of members in his own and other jurisdictions.

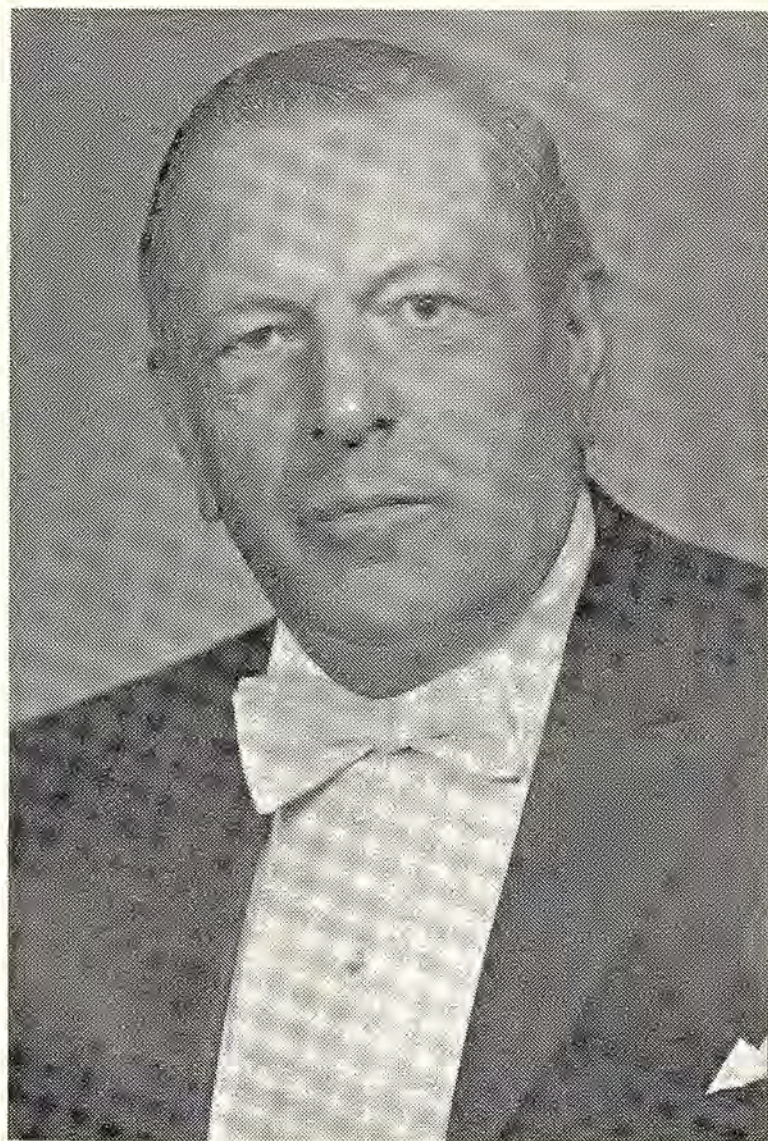

MR. ROBERT LYBROOK CLARK  
MOST WORTHY GRAND PATRON



MILDRED HARRIS  
PAST MOST WORTHY GRAND MATRON



MRS. MILDRED GARLITZ  
ELLA MAUD LANDER BRADY CANCER RESEARCH  
AND EDUCATION COMMITTEE

## FRANCES KEY HERRIN

Frances Key Herrin, daughter of Mrs. Ira S. Martin and the late Jonas W. Key was born in Grimes County, moving to Houston at an early age where she attended Elementary and High School and College.

She is married to Frederick Y. Herrin and has one daughter, Robbie Routh; three grandchildren, Ricky, Frances and Michael.

A member of the Methodist Church where she has been active in Sunday School, the Berean's and the Woman's Society of Christian Service, being a Life Member of that Society.

She is a Life Member of the Austin Woman's Club, having served on the Board of Directors of that Club, as well as various committees. She is a member of the Board of Directors of the Y.W.C.A. Has also served on the Board of the Heart Association; a Non-denominational Center for the underprivileged and is a member of various other civic organizations.

In her business career she was Executive Secretary of a large civic club in Houston. After moving to Austin she was Agency Cashier and secretary to the manager of an insurance company. During that time she was President of the National Association of Life Insurance Cashiers and Secretaries Association.

Other interests include membership in the Daughters of the Nile, Past Mother Advisor, Order of the Rainbow for Girls, and Past President of the Social Order of the Beauceant. Was initiated into Capitol Chapter No. 803 in 1947, serving as Worthy Matron in 1955-1956; is a Life Member of Capitol Chapter.

Grand Chapter Records as follows:

Grand Representative of Manitoba to Texas.....	1959-1960
Deputy Grand Matron.....	1960-1961
Publications Committee.....	1961-1962
District Deputy Grand Matron.....	1962-1963
Grand Examiner.....	1963-1964
Grand Examiner.....	1964-1965
Grand Examiner.....	1965-1966
Credentials Committee.....	1966-1967
Associate Grand Conductress.....	1967-1968
Grand Conductress.....	1968-1969
Worthy Grand Matron.....	1970-1971
Associate Grand Matron.....	1969-1970





MRS. KATHARINE HARBOUR  
Grand Conductress



MRS. THELMA JOYCE ALSUP  
Associate Grand Conductress

GRAND OFFICERS 1970-1971



MRS. MYRTLE LEE TREADWELL  
Grand Chaplain



MRS. JIMMIE LEE HUEY  
Grand Marshal



MRS. ROSE CUNNINGHAM  
Grand Organist



MRS. MINNIE LEE SPENCER  
Grand Adah

GRAND OFFICERS 1970-1971



MRS. JACKIE HUFFINES  
Grand Ruth



MRS. JOCIE E. JONES  
Grand Esther



MRS. MARTHA JOHNSTON  
Grand Martha



MRS. FLORA McNEILL  
Grand Electa

GRAND OFFICERS 1970-1971



MRS. EVELYN CONGER  
Grand Warder



MR. THURMAN H. PERRY  
Grand Sentinel

14 KEY TO FAITH, KINDNESS AND HUMILITY SESSION



MRS. PRUDENCE BROOKS  
Executive Committee  
Chairman



MRS. SALLY WELLS  
Executive Committee  
Co-Chairman



MRS. BETTY PAYNE  
Executive Committee  
Secretary

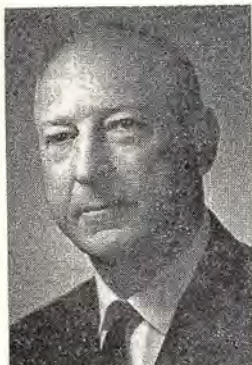

MR. ALBERT W. CASTER  
Executive Committee  
Treasurer



MRS. ROMA CRAIN  
Executive Committee  
Housing Chairman

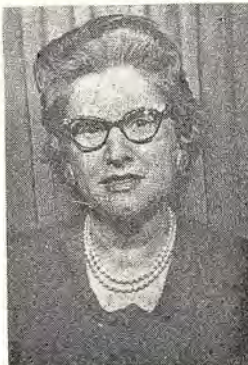

MRS. LORRAINE BOYD  
Executive Committee  
Social Chairman



MRS. ATHENE WEAVER  
Executive Committee  
Publicity Chairman



MR. GARLAND A. HAGOOD  
Arrangements Committee  
Chairman



MR. EDWARD M. CARL, JR.  
Arrangements Committee  
Co-Chairman

## GENERAL INFORMATION

OFFICIAL PHOTOGRAPHER ..... Mr. Don Hutcheson  
2225 Edgemont Drive, Abilene, Texas

IMPORTANT—In order that we may have good pictures for the Proceedings, as well as for the members, all others PLEASE REFRAIN from taking pictures.

### SCHEDULE FOR GROUP PICTURES

Sunday Reception ..... Grand Examiners, District Deputies,  
Deputies and Secretaries

Monday Night after Session..... Grand Choir

Tuesday Morning..... 8:45—Floor Officers, Personal Pages

Tuesday Night after Session..... Floor Officers, Personal Pages

Wednesday Morning ..... 8:15—Assistant Grand Sentinels—Grand Ushers  
Assistant Grand Warders and Grand Pages

8:40—District Deputies—Deputies—Grand Examiners

Wednesday Night, Immediately following Session Assistant Grand Warders  
and Grand Pages

GROUPS—Please assemble quickly at time designated in the East.

HEADQUARTERS HOTELS..... Sheraton-Crest and Austin Hotel

SESSIONS..... Municipal Auditorium

Monday Evening Session—5:30 P. M. .... “Key to Melodies”  
5:45 P. M. .... Informal Opening  
(Open to Eastern Stars, Masons and their Invited Guests)

Morning Sessions..... “Key to Melodies”—8:45 A. M.

Afternoon Sessions ..... “Key to Melodies”—1:45 P. M.

Evening Sessions ..... “Key to Melodies”—7:45 P. M.

IMPORTANT—Committee Members will report to their Chairman upon arrival. All Boards and Committees will be in Session at the Municipal Auditorium from 9:00 A. M. until 4:00 P. M. each day.

REGISTRATION, CREDENTIALS, TRANSPORTATION and MILE-AGE COMMITTEES will be in Session at the Austin Hotel on the Mezzanine floor on Saturday, October 15th, 10:00 A. M.-4:00 P. M.; and on Sunday, October 16th, at the Municipal Auditorium from 9:30 A. M.-11:30 A. M. and 1:00 P. M.-5:00 P. M. On Monday, October 18th, these Committees will be in Session at the Municipal Auditorium beginning at 10:00 A. M. —and each following day at 8:30 A. M.

## 16 KEY TO FAITH, KINDNESS, AND HUMILITY SESSION

---

REGISTRATION OF VOTING DELEGATES will close at 9:00 A. M., Thursday, October 21, 1971.

BALLOTS ARE NOT TRANSFERRABLE, and if lost will not be replaced.

A RECEIPT FOR DUES, or a valid Demit, and your REGISTRATION BADGE, MUST BE SHOWN to secure admittance to the closed Sessions.

THE GRAND EXAMINING ROOM, located in the Municipal Auditorium, will be open Tuesday and Wednesday from 9:00 A. M. until 12:00 noon, and from 2:00 P. M. until 4:00 P. M.

All Worthy Matrons and Worthy Patrons of Subordinate Chapters of Texas are invited to participate in the Floor Formation in the Informal Opening of Grand Chapter, Monday Evening, October 18, 1971—5:45 P.M. The Worthy Matrons are to wear floor length white formals. The Worthy Patrons may wear either a tuxedo or a dark business suit. Please be present for the practice under the direction of the Grand Marshal, Mrs. Jimmie Lee Huey, on Monday Morning at 10:00 o'clock, Municipal Auditorium. (See Practice Schedule.)

DRILLS—Presented in the evening, will require formal dress for ladies. Those presented in the daytime will require daytime dresses.

Members receiving Fifty-year Membership Certificates this year will please be at the Wednesday Afternoon Session. Recognition will be given at this time.

Junior Past Matrons, or Chapter Representatives of 100% Chapters participating in the Welfare Program on Tuesday Evening will PLEASE wear long white formals. Junior Past Patrons, or Chapter Representatives, may wear either a tuxedo or a dark business suit.

THREE COPIES OF ALL REPORTS—Addresses, Responses, Tributes, Motions and Amendments (typewritten and double spaced) MUST be filed with the Grand Secretary immediately upon their acceptance by Grand Chapter. Please make all reports as brief and concise as possible.

The Grand Warder, Grand Sentinel, Grand Pages, Assistant Grand Warders and Assistant Grand Sentinels will be on duty FORTY-FIVE minutes before each Session.

Grand Pages, Assistant Grand Warders and Assistant Grand Sentinels will please assist on Thursday night after installation in the closing of Grand Chapter.

Attendants will be on hand during ALL SESSIONS in the FIRST AID ROOM.

## OFFICIAL PROGRAM

SUNDAY, OCTOBER 17, 1971

(Sunday activities and Monday Informal Opening are open to families and friends of Eastern Stars and Masons.)

8:00 A. M. .... ESTARL Church Service

Presentation of Scholarships  
Congress Avenue Baptist Church  
1511 South Congress Avenue

9:30 A. M. to 11:30 A. M. .... Registration

Mezzanine Floor—Austin Hotel

1:00 P. M. to 5:00 P. M. .... Registration

Municipal Auditorium

2:00 P. M. to 4:00 P. M. .... Reception

Commodore Perry Hotel, Colonade Room, 800 Brazos

Reception of Royalty

Honoring

Mrs. Frances Key Herrin, Worthy Grand Matron

Mr. J. Victor Jones, Worthy Grand Patron

Other Floor Officers of the Grand Chapter of Texas

• • •

Mr. Robert L. Clark, Most Worthy Grand Patron

• • •

Mrs. Mildred Haney Harris, Past Most Worthy Grand Matron

• • •

Mrs. Mildred Garlitz, Member of Ella Maude Lander

Brady Cancer Research and Education Committee

Other Distinguished Members of General Grand Chapter

• • •

Texas' Own Past Grand Matrons and Past Grand Patrons

7:30 P. M. .... "Pearls of Perfection" Banquet

Sheraton-Crest

Honoring

Mr. Robert Lybrook Clark, Most Worthy Grand Patron

Mrs. Mildred Haney Harris, Past Most Worthy Grand Matron

Texas' Own General Grand Chapter Officer

Visiting General Grand Chapter Officers





MONDAY, OCTOBER 1, 1971

- ALL DRILL REHEARSALS.....Mrs. Jimmie Lee Huey, Grand Marshal  
(See Practice Schedule in back of this Program)
- 8:30 A. M.....Committees and Boards  
in Session at the Municipal Auditorium  
Registration, Credentials, Transportation and Mileage,  
Grand Trustees and Grand Chapter Benevolences
- 5:45 P. M..... Informal Opening of Grand Chapter  
Municipal Auditorium



"Key To Faith, Kindness and Humility Session"

MONDAY EVENING

INFORMAL OPENING

5:30 P. M.

PRELUDE

"Key of Melodies".....{Mrs. Arlene Sedwick  
{Mr. Vernon Callaway

5:45 P. M.

Introduction to Informal Opening..... Mrs. Prudence Brooks  
Chairman, Executive Committee

Escort: Mr. Albert W. Caster, Treasurer, Executive Committee

Call to Order..... {Mrs. Mildred Haney Harris, Past Most Worthy Grand Matron  
{Mr. Gerald C. Allen, Past Grand Patron

Presentation of Mr. Robert Lybrook Clark, Most Worthy Grand Patron,  
General Grand Chapter, Order of the Eastern Star

Presentation of Mrs. Josephine Ruhsam, Right Worthy Grand Trustee, Grand  
Grand Chapter, Order of the Eastern Star

Presentation of Mrs. Irene Ramsey, Worthy Grand Marshal; and, Mrs. Lillian  
Templin, Worthy Grand Electa, General Grand Chapter, Order of the  
Eastern Star

Solo..... Mr. Richard L. Fisher  
Past Grand Soloist, Grand Chapter of Michigan

Master of Ceremonies..... Mrs. Mabel Stark Harle  
Past Grand Matron

Escort: Mr. J. Wiley Harle

PRESENTATION OF 1970-1971 GRAND OFFICERS  
GRAND CHAPTER OF TEXAS

"I Ask The Lord".....Mr. Richard L. Fisher  
Presentation of The Holy Bible.....Mrs. Hattie Dowell Gilbert  
Past Grand Matron  
Presentation of Square and Compasses..... Mr. Frederick Y. Herrin  
Husband of Worthy Grand Matron  
Invocation..... Mr. Frederick Y. Herrin

PRESENTATION OF FLAGS:

United States Flag..... Mr. Garland Hagood  
Chairman, Arrangements Committee  
Canadian Flag.....Mr. Howard Sedwick  
Arrangements Committee  
Texas Flag.....Mr. H. Ed Collins  
Junior Past Patron  
Virginia Flag.....Mr. Alton Fischer  
Arrangements Committee  
Christian Flag.....Mr. Thomas J. Kinard, Jr.  
Junior Past Patron  
Eastern Star Flag.....Mr. Edwin Podewils  
Masonic Ambassador  
Worthy Grand Matron's Banner.....  
.....Mrs. Myrl Ludwig, Grand Representative  
of Kentucky in Texas  
.....Mrs. Athene Weaver, Executive Committee  
.....Mr. Arnold Bengston, Co-Chairman,  
Masonic Ambassador Committee  
Pledge of Allegiance..... Mr. Gerald Allen  
National Anthem..... Grand Choir and Assembly  
Mrs. Katie Wells, Grand Choir Director  
Accompanist: Mrs. Arlene Sedwick and Mr. Vernon Callaway  
Tribute to the Flags..... Mr. Paul Stoneman  
Past Grand Patron  
Escort: Mrs. Ruth Stoneman  
"Cherished Emblems" Drill..... Assistant Grand Sentinels and  
Men of Grand Chapter Special Committees  
DEDICATION OF THE 89TH SESSION..... Mrs. Frances Key Herrin  
Worthy Grand Matron

“THE KEY TO FAITH, KINDNESS and HUMILITY SESSION”

WELCOMES:

State of Texas.....Judge Joe Greenhill, Supreme Court of Texas  
 Escort: Mrs. Louise W. Armstrong

City of Austin.....The Honorable Roy Butler  
 Mayor of the City of Austin  
 Escort: Mrs. Elizabeth Young

Masonic..... Mr. Jay B. Wilkins, Jr., District Deputy Grand  
 Master of the 50th Masonic District, A. F. & A. M.  
 Escort: Mrs. Betty Payne

Hostess Chapters..... Mrs. Prudence Brooks

Song..... Grand Choir

Response..... Mrs. Aliene Houston, Associate Grand Matron

GREETINGS:

Worthy Grand Matron ..... Mrs. Frances Key Herrin  
 Worthy Grand Matron

Worthy Grand Patron..... Mr. J. Victor Jones  
 Worthy Grand Patron

Order of the Rainbow for Girls..... Mrs. Martha Marie Whitfield  
 Supreme Service and Supreme Inspector,  
 International Order of the Rainbow for Girls  
 Escort: Mr. Victor Whitfield

“PORTRAIT OF THE GRAND KEYS”

Floor Officers, Boards, District Deputy Grand Matrons, Deputy Grand  
 Matrons, Committees, Grand Representatives, Worthy Matrons and  
 Worthy Patrons under the direction of Mrs. Jimmie Lee Huey, Grand  
 Marshal.

Solo: “Let There Be Peace On Earth”.....Mr. Cullen Hardin

Benediction ..... Dr. R. O. Fuqua, Past Grand Patron  
 Escort: Mrs. Clara Fuqua

(Conclusion of Informal Opening. All who are not members of the Order of  
 the Eastern Star are to retire. We have appreciated your presence.)



FORMAL OPENING

8:00 P. M.

Call to Order..... {Mrs. Katherine Poulis, Past Grand Matron  
 {Mr. Herschel F. Harrington, Past Grand Patron

Partial Report of Credentials Committee—Mr. Robert W. Webster, Chairman

Drill: “Faith of The Violet”..... Floor Officers and Personal Pages  
 (Entrance of Gand Officers)

### RITUALISTIC OPENING

Opening Ode: "My Faith Looks Up To Thee"..... Grand Choir and Assembly  
Pledge of Allegiance..... Mr. J. Victor Jones, Worthy Grand Patron

#### INTRODUCTIONS:

Most Worthy Grand Patron  
Past Most Worthy Grand Matron  
Elective and Floor Officers, General Grand Chapter  
Other General Grand Chapter Officers  
Worthy Grand Matrons and Worthy Grand Patrons of other  
Grand Jurisdictions  
Past Grand Matrons and Past Grand Patrons of other  
Grand Jurisdictions  
Past Grand Matrons and Past Grand Patrons of Texas  
Grand Officers and Officers of Grand Chapter of other  
Grand Jurisdictions  
Grand Representatives of other Grand Jurisdictions  
Grand Representatives of other Grand Jurisdictions to Texas

Response to Welcome to Distinguished Members.....Mrs. Mildred Cole,  
Worthy Grand Matron,  
Grand Chapter of New Mexico

#### Introductions, continued:

Distinguished Masons  
Mrs. Martha Marie Whitfield, Supreme Service and Supreme Inspector,  
International Order of Rainbow for Girls

#### Presentation of Executive and Arrangements Committees

Adoption of ESTARL Committee Report..... Mrs. Violet Dean, Chairman

Report of Jurisprudence Committee on Unfinished  
Business.....Mr. Chauncey E. Penix, Past Grand Patron

Report of Chapters Under Dispensation.....Mr. Robert L. Wood, Chairman

#### Presentation of

Mr. Robert Lybrook Clark, Most Worthy Grand Patron  
Mrs. Mildred Garlitz, Member of Ella Maude Lander Brady  
Cancer Research and Education Committee, General  
Grand Chapter

#### Closing the Bible

Benediction: "Others"..... Grand Choir and Assembly

Called from Labor to Rest until 9:00 A. M. Tuesday

TUESDAY MORNING

8:45 A. M.

“Key of Melodies”..... Mrs. Bebe Morgan

9:00 A. M.

Call to Order..... {Mrs. Riva C. Burnett, Past Grand Matron  
  {Mr. Charles E. Bairfield, Past Grand Patron

Drill: “Faith of The Violet”..... Floor Officers and Personal Pages  
(Entrance of Grand Officers)

Call from Rest to Labor

Invocation..... Mrs. Lois Burnett, Past Grand Matron

Devotional on “Faith”..... Mrs. Eunice Connell, Past Grand Matron

“It Is No Secret What God Can Do”..... Grand Choir

Introductions

Filling Vacancies

Appointment of Committees

    Telegrams

    Invitation

Special Greetings to: “Special Keys of Faith”..... Mrs. Frances Key Herrin  
  Worthy Grand Matron

Reports:

    Worthy Grand Matron, Mrs. Frances Key Herrin

    Worthy Grand Patron, Mr. J. Victor Jones

    Grand Secretary, Mrs. Rebecca L. Miles

    Grand Treasurer, Mrs. Jettie Hinton

    Grievance and Appeals Committee: Mrs. Lallah Mae Vollus, Chairman

    Jurisprudence Committee: Mrs. Katherine Poulis, Chairman

    Superintendent of O. E. S. Home: Mrs. Patsy Sawyer, Superintendent

Closing the Bible

Benediction..... Grand Choir

Call from Labor to Rest until 2:00 P. M.





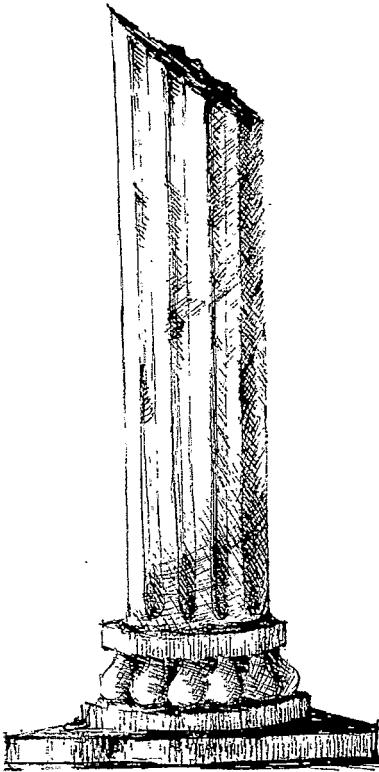

Keys of  
Faith  
in  
Life  
Eternal



KEYS OF FAITH IN LIFE ETERNAL

*"He put his Faith in God and that Faith was counted to him as righteousness"*  
Galatians 3:6

Prelude.....	Mrs. Rose Cunningham Grand Organist
"The Lord's Prayer".....	Deaf Choir
Solo.....	Mr. Richard L. Fisher
Dedication.....	Mrs. Frances Key Herrin Worthy Grand Matron
Draping the Altar	
Mrs. Katherine Harbour	Mrs. Thelma Joyce Alsup
Grand Conductress	Associate Grand Conductress
Prayer.....	Mrs. Myrtle Lee Treadwell Grand Chaplain
"Hear Our Prayer, O Lord".....	Mr. Cullen Hardin
Report of Grand Chaplain	
Tribute to:	
Mr. Walter LeRoy Fowler	Mrs. Mildred Haney Harris
Past Most Worthy Grand Patron	Past Most Worthy Grand Matron
Tribute to Grand Officers of Other Grand Jurisdictions.....	Mrs. Flora Besst Boone, Past Grand Matron
"Holy, Holy, Holy".....	Grand Choir
Tributes to Past Grand Matrons and Past Grand Patrons of Texas	
Mr. John Temple Rice.....	Mrs. Mabel Stark Harle Past Grand Matron
Mr. L. E. Tennison.....	Mrs. Mattie Mitchell Past Grand Matron
Judge Marvin B. Simpson, Jr.....	Mrs. Edna Earl Duke Past Grand Matron
Judge Clyde Smith.....	Mrs. Lallah Mae Vollus Past Grand Matron
Mr. James L. Lee.....	Mr. J. T. Sanders Past Grand Patron
Mrs. Birdie Jane Easterling.....	Mrs. Eunice Connell Past Grand Matron
Tribute to Members of Subordinate Chapters.....	Mrs. Ruby Enloe Past Grand Matron
Solo.....	Miss Diana Duke
Benediction.....	Mr. Hal Burnett Past Grand Patron
"Amen, Amen, Amen".....	Grand Choir

WEDNESDAY MORNING

8:45 A. M.

"Key of Melodies".....Mrs. Chloe Thomas

9:00 A. M.

Call to Order.....{Mrs. Nancy Bailey, Past Grand Matron  
                                {Mr. Herbert L. Arnold, Past Grand Patron

Drill: "Faith of The Violet".....Floor Officers and Personal Pages

Entrance of Grand Officers

Call from Rest to Labor

Invocation..... Mrs. Edna Earl Duke, Past Grand Matron

Devotional on "Kindness"..... Mrs. Mary Katharine Smith, Past Grand Matron

Introductions

Adoption of Reports:

    Grand Chaplain.....Mrs. Myrtle Lee Treadwell

    Welfare Committee..... Mrs. Jeanie Graham, Chairman

    International Temple Committee..... Mrs. Sudie Beth Hancock

Reports:

District Deputy Grand Matrons and Deputy Grand Matrons:

    Mrs. Margaret Landrum, District No. 1

    Mrs. Anna Dell Quebe, District No. 2

    Mrs. Mildred Barnes, District No. 3

    Mrs. Patsy Wilson, District No. 4

    Mrs. Louise W. Armstrong, District No. 5

Board of Grand Examiners: Mrs. Frances Austin, Chairman

Secretarial Committee: Mrs. Wilmina Perry, Chairman

Library Research Committee: Mrs. Thelma Fuller, Chairman

Bulletin Committee: Mrs. Dortha Burnett, General Chairman

Closing the Bible

Benediction..... Grand Choir

Call from Labor to Rest until 2:00 P. M.

WEDNESDAY AFTERNOON

1:45 P. M.

"Key of Melodies".....Mrs. Chloe Thomas

2:00 P. M.

Call to Order.....{Mrs. Viva S. Huffman, Past Grand Matron  
 {Mr. Frank R. Phillips, Past Grand Patron

Drill: "Fern Garden".....Grand Pages and Assistant Grand Warders

Entrance of Grand Officers

Call from Rest to Labor

Introductions

Recognition of Fifty-year Members

Solo.....Mrs. Renelle Batchelor

Reports:

- Fraternal Visitation Committee: Mrs. Virginia Logsdon, Chairman
- Masonic Ambassadors Committee: Mr. Wayne P. Jones, Chairman
- Jurisprudence Committee: Mrs. Katherine Poulis, Chairman
- Membership Restoration Committee: Miss Barbara M. Walsh, Chairman
- Music Committee: Mrs. Frances Bunnell, Chairman

Closing the Bible

Benediction ..... Grand Choir

Call from Labor to Rest until 8:00 P. M.



WEDNESDAY EVENING

7:45 P. M.

"Key of Melodies".....Mr. Vernon Callaway

8:00 P. M.

Call to Order.....{Mrs. Lallah Mae Vollus, Past Grand Matron  
 {Dr. James H. Goettee, Past Grand Patron

Drill: "Fern Garden Drill".....Grand Pages and Assistant Grand Warders

Drill: "Faith of The Violet".....Floor Officers and Personal Pages

Entrance of Grand Officers

Reports:

- Fraternal Correspondent: Mrs. Elsie Dupree
- Grand Historians: Mrs. Saphrona B. Krause, Chairman

Benediction: "An Evening Prayer"..... Grand Choir and Assembly

THURSDAY MORNING

8:45 A. M.

“Key of Melodies”.....Mrs. Rose Cunningham

9:00 A. M.

Call to Order..... {Mrs. Thelma B. McReynolds, Past Grand Matron  
  {Mr. Hal Burnett, Past Grand Patron

Entrance of Grand Officers

Call from Rest to Labor

Invocation.....Mrs. Agnes Lee Howard, Past Grand Matron

Devotional on “Humility”.....Mrs. Cynthia May Watts, Past Grand Matron

Introductions

Adoption of Reports:

    Fraternal Correspondent.....Mrs. Elsie Dupree, Chairman

    Grand Historians.....Mrs. Saphrona B. Krause, Chairman

    Credentials Report (Final Report).....Mr. Robert W. Webster, Chairman

Appointment of Tellers

Election of Officers

Reports:

    Purposes and Policy: Mrs. Helen Virginia Bramlett, Chairman

    Grand Examiner-at-Large: Mrs. Mary Crow

    Poet Laureate: Mrs. Marion Kelly

    Educational Fund: Mrs. Flo Sullivan, Chairman

    Transportation and Mileage: Mr. Shelby T. Crosby, Chairman

    Registration: Mrs. Virginia Lon Perry, Chairman

    Resolutions: Mrs. Jean Nesbitt, Chairman

    Emergency Disaster: Mrs. Cynthia May Watts, Chairman

    Telegrams: Mrs. Rebecca L. Miles, Chairman

    Invitation: Mr. Richard T. Porter, Chairman

    Executive and Arrangements: Mrs. Prudence Brooks, Executive Chairman  
  Mr. Garland A. Hagood, Arrangements Chairman

Closing the Bible

Benediction.....Mr. J. Victor Jones  
  Worthy Grand Patron

Call from Labor to Rest



INSTALLATION OF 1971-1972 GRAND OFFICERS



PRACTICE SCHEDULE  
GRAND CHAPTER SESSION—1971

SATURDAY, OCTOBER 16TH  
SHERATON-CREST

9:00 A. M.-12:00 Noon..... Drill Leaders and Chairmen of Committees  
1:30 P. M..... Floor Officers and Personal Pages

MONDAY, OCTOBER 18TH  
MUNICIPAL AUDITORIUM

7:00 A. M..... Grand Examiners, District Deputy Grand Matrons,  
Deputy Grand Matrons, and Secretaries Drill  
8:00 A. M..... Assistant Grand Sentinels and  
Men of Grand Chapter Special Committees  
9:00 A. M..... Grand Pages and Assistant Grand Warders  
10:00 A. M..... All Grand Chapter Officers, Worthy Grand Matron's  
Special Committees, Grand Representatives,  
Personal Pages, Grand Pages,  
Assistant Grand Warders,  
Assistant Grand Sentinels,  
Worthy Matrons and Worthy Patrons  
1:00 P. M..... Floor Officers and Personal Pages  
2:00 P. M..... Fraternal Correspondent, Grand Representatives  
and Masonic Ambassadors  
2:30 P. M..... Junior Past Matrons and Junior Past Patrons of  
100% Chapters in Welfare  
3:00 P. M..... Time and Talent—Pink Ladies and Pink Ties

NOTICE OF INSTALLATION PRACTICE

1971-1972 Floor Officers and Escorts will practice Wednesday 8:00 A. M., in the Municipal Auditorium. Please meet behind the East.

Practice for Installation will be Wednesday Evening, October 20, 1971, immediately following the close of the Grand Chapter Session. This includes Boards, Deputies, Committees, Grand Representatives, Worthy Matrons and Worthy Patrons.

All Pages, Assistant Grand Warders and Assistant Grand Sentinels, please assist in proving Grand Chapter following the Installation on Thursday Evening.

Organ Prelude will begin at 6:45 P. M.—Call to Order 7:00 P. M., Thursday, October 21, 1971.

The School for Deputies will be held Friday Morning, October 22, 1971, 10:00 A. M., in the Sunroom and Ballroom of the Austin Hotel.

The Meeting of all Committees will be held at 9:00 A. M., October 22, 1971. Place to be announced in the Installation Program.

Sincerely and fraternally,

MRS. ALIENE HOUSTON

Associate Grand Matron

Grand Chapter of Texas, O. E. S.

## SOCIAL CALENDAR

### SATURDAY, OCTOBER 16, 1971

- 10:00 A. M. COFFEE—Honoring General Grand Chapter Officers, Past Grand Matrons and Past Grand Patrons of Texas, Grand Floor Officers, and all visiting Grand Officers of other Grand Jurisdictions. Worthy Grand Matron's Suite, Sheraton-Crest Inn. Hostess and Host: Mrs. Frances Key Herrin, Worthy Grand Matron, and J. Victor Jones, Worthy Grand Patron. (Open to this group only).
- 7:30 P. M. FLOOR OFFICERS DINNER—Honoring Grand Chapter Floor Officers. Chairman: Mrs. Martha Johnston, 2300 Rebel Road, Austin, Texas 78704 (Open to this group only).

### SUNDAY, OCTOBER 17, 1971

- 8:00 A. M. ESTARL CHURCH SERVICE—Congress Avenue Baptist Church, 1511 South Congress Avenue. Chairman: Mrs. Violet Dean.
- 2:00-  
4:00 P. M. RECEPTION—Honoring Mrs. Frances Key Herrin, Worthy Grand Matron; Mr. J. Victor Jones, Worthy Grand Patron; Floor Officers; General Grand Chapter Officers and Past Grand Matrons and Past Grand Patrons of Texas. Commodore Perry Hotel, Colonnade Room, 800 Brazos. Chairman: Mrs. Louise Armstrong. (Open to Membership).
- 7:00 P. M. BANQUET—Honoring General Grand Chapter Officers, Sheraton-Crest Inn, Ballroom. Ticket Chairman: Mrs. Juanita Miller, 5901 Woodview, Austin, Texas 78757. Price \$6.75. (Open to Membership).

### MONDAY, OCTOBER 18, 1971

- 7:00 A. M. BREAKFAST—Grand Pages, Assistant Grand Warders, Assistant Grand Sentinels, Grand Choir and Grand Ushers, honoring Mrs. Frances Key Herrin, Worthy Grand Matron and Mr. J. Victor Jones, Worthy Grand Patron, Sheraton-Crest Inn. Madrid and Granada Room. Ticket Chairman: Mrs. Jessie Johnson, P. O. Box 601, Rio Grande City, Texas 78582. Price \$4.00. (Open to this group, their husbands and wives).
- 7:00 A. M. BREAKFAST—District 4, Section 2, Past Matrons and Past Patrons Club, Ramada Gondolier Hotel. Ticket Chairmen: Mr. and Mrs. Gus Hanusch, 6549 Howe Street, Groves, Texas. Price \$3.25. (Open to Membership).
- 8:30 A. M. BREAKFAST—Honoring Mrs. Sally Matranga, Past Grand Matron, and Mr. Richard T. Porter, Past Grand Patron, Sheraton-Crest Inn, Embassy Room. Ticket Chairman: Mrs. Maude Arnold, 3208 Dreeben, Fort Worth, Texas 76118. Price \$3.75. (Open to 1969 and 1970 District Deputies, Deputies, Grand Examiners and District Secretaries).
- 11:00 A. M. MEETING—Past Grand Matrons and Past Grand Patrons of Texas, Sheraton-Crest Inn, Embassy Room.

34 KEY TO FAITH, KINDNESS AND HUMILITY SESSION

---

- 12:00 Noon LUNCHEON—Past Grand Matrons and Past Grand Patrons, Sheraton-Crest Inn, Barcelona Room. Ticket Chairman: Mrs. Thelma B. McReynolds, 401 Crestover Circle, Richardson, Texas 75080. Price \$5.00. (Open to this group, their husbands and wives).
- 12:15 P. M. LUNCHEON—Boards and Committees—honoring Mrs. Frances Key Herrin, Worthy Grand Matron, and Mr. J. Victor Jones, Worthy Grand Patron, Sheraton-Crest Inn, Madrid and Granada Rooms. Ticket Chairman: Mrs. Jeanette Steadman, 2006 Prather Lane, Austin, Texas 78704. Price \$4.25. (Open to this group only).

TUESDAY, OCTOBER 19, 1971

- 7:00 A. M. BREAKFAST—(Open to past and present Secretaries). Sheraton-Crest Inn, Madrid and Granada Rooms. Ticket Chairman: Mrs. Edith Alford, 8822 Rowen, Houston, Texas 77036. Price \$3.25. (Includes dues).
- 7:00 A. M. BREAKFAST—Grand Representatives Club of Texas, honoring Mrs. Frances Key Herrin, Worthy Grand Matron, and Mr. J. Victor Jones, Worthy Grand Patron; Sheraton-Crest Inn, Barcelona Room. Ticket Chairman: Mrs. Jewel Montgomery, 1405 Yale Street, Houston, Texas 77028. Price \$3.75
- 7:00 A. M. BREAKFAST—Honoring Mrs. Mildred Sharpe, Past Grand Matron, and Mr. Herschel Harrington, Past Grand Patron, Villa Capri Motor Hotel. Ticket Chairman: Mrs. Athene Weaver, 3104 Whiteway, Austin, Texas 78757. Price \$3.50 (Open to Membership).
- 7:00 A. M. BREAKFAST—Honoring Mrs. Nancy Bailey, Past Grand Matron, and Mr. Herbert Arnold, Past Grand Patron, Terrace Motor Hotel, Pagoda Room. Ticket Chairman: Mrs. Jane Tyler, Box 56, McQueeney, Texas 78123. Price \$3.25. (Open to Membership).
- 7:00 A. M. CONTINENTAL BREAKFAST—Honoring Mrs. Lois Burnett, Past Grand Matron, Austin Hotel. Ticket Chairman: Mrs. Lillian Sandahl, 1608 Westover Road, Austin, Texas 78703. Price \$2.25. (Open to Membership).
- 7:00 A. M. CONTINENTAL BREAKFAST—Honoring Mrs. Thelma B. McReynolds, Past Grand Matron, and Mr. Hal Burnett, Past Grand Patron, Sheraton-Crest Inn, Embassy Room. Ticket Chairman: Mrs. Bess Bell, 2117 Gaston Place, Austin, Texas 78723. Price \$3.00. (Open to Membership).
- 7:00 A. M. CONTINENTAL BREAKFAST—Honoring Mrs. Amy Goebel, Past Grand Matron, and Dr. James H. Goettee, Past Grand Patron, Austin Hotel. Ticket Chairman: Mrs. Kathryn Jones, 5904 Wynona Avenue, Austin, Texas 78757, Price \$2.25. (Open to Membership).
- 7:00 A. M. CONTINENTAL BREAKFAST—Honoring Mrs. Mary Katharine Smith, Past Grand Matron, and Dr. R. O. Fuqua, Past Grand Patron, Terrace Motor Hotel, Barcelona Room. Ticket Chairman: Mrs. Mary Kunze, 3901 Todd Lane, Austin, Texas 78744. Price \$2.25. (Open to Membership).



- 12:15 P. M. LUNCHEON—District Deputy Grand Matrons, Deputies, Grand Examiners and District Secretaries, honoring Mrs. Frances Key Herrin, Worthy Grand Matron, and Mr. J. Victor Jones, Worthy Grand Patron, Sheraton-Crest Inn, Barcelona Room. Ticket Chairman: Mrs. Anna Dell Quebe, Route 2, Box 40, Lockney, Texas 79241. Price \$5.25. (Open to this group only).
- 12:15 P. M. LUNCHEON—Honoring Mrs. Aliene Houston, Associate Grand Matron, and Mr. Harold C. Todd, Associate Grand Patron, Austin Hotel. Ticket Chairman: Mrs. Mary Howard, 2109 South Congress Avenue, Austin, Texas 78704. Price \$4.25. (Open to Membership).
- 12:15 P. M. LUNCHEON—Honoring Mrs. Katherine Harbour, Grand Conductress, Villa Capri Motor Hotel. Ticket Chairman: Mrs. Lillian Wallace, 423 Thompson Lane, Austin, Texas 78742. Price \$4.50. (Open to Membership).
- 12:15 P. M. LUNCHEON—Honoring Mrs. Thelma Joyce Alsup, Associate Grand Conductress, Ramada Gondolier Hotel. Ticket Chairman: Mrs. Mary Anderson, 5402 Gloucester, Austin, Texas 78723. Price \$4.50. (Open to Membership).
- 12:15 P. M. LUNCHEON—Honoring Mrs. Sally Matranga, Past Grand Matron, and Mr. Richard T. Porter, Past Grand Patron, Villa Capri Motor Hotel, Envoy Room. Ticket Chairman: Mrs. Dorothy Nelson, 803 Monterrey Place, Austin, Texas 78753. Price \$4.50. (Open to Membership).
- 12:15 P. M. LUNCHEON—Honoring Mrs. Robbie Yates, Past Grand Matron, and Mr. J. T. Sanders, Past Grand Patron, Terrace Motor Hotel, Pagoda Room. Ticket Chairman: Mrs. Reece Carleton, 1905 Pecos Street, Austin, Texas 78703. Price \$4.75. (Open to Membership).
- 12:15 P. M. LUNCHEON—Honoring Mrs. Edna Earl Duke, Past Grand Matron, Villa Capri Motor Hotel. Ticket Chairman: Mrs. Aline McCoy, 1606 Preston Avenue, Austin, Texas 78703. Price \$4.00. (Open to Membership).
- 6:00 P.M. BANQUET—District One—Ramado Gondolier Hotel. Ticket Chairman: Mrs. Gladys Tracy, 1127 West Morgan, Denison, Texas 75020. Price \$5.50. (Open to Membership).
- 6:00 P. M. BANQUET—District Two—Sheraton-Crest Inn, Ballroom. Ticket Chairman: Mrs. Charles McCarley, 2703 Larry Drive, Big Spring, Texas 79720. Price \$5.75. (Open to Membership).
- 6:00 P. M. BANQUET—District Three—Austin Hotel. Ticket Chairman: Mrs. Johnnie Moss, 2000 Hill Crest, Fort Worth, Texas 76107. Price \$5.50. (Open to Membership).
- 6:00 P. M. BANQUET—District Four—Villa Capri Motor Hotel. Ticket Chairman: Mrs. Patsy Wilson, 4008 Tanglewood, Bryan, Texas 77801. (Open to Membership).

- 6:00 P. M. BANQUET—District Five—Honoring Mrs. Frances Key Herrin, Worthy Grand Matron, and Mr. Harold Todd, Associate Grand Patron; Lower Level of the Municipal Auditorium. Ticket Chairman: Mrs. Wilmina Pery, 2707 Oak Park, Austin, Texas 78704. Price \$6.50. (Open to Membership).

GRAND CHAPTER LINE OFFICERS' PARTIES—After Tuesday Evening Session—11:00 P. M. (Open to these groups only):

Mrs. Frances Key Herrin, Sheraton-Crest Inn, Ballroom;  
 Mrs. Aliene Houston, Austin Hotel, Suite No. 1602;  
 Mrs. Katherine Harbour, Sheraton Crest Inn (her suite);  
 Mrs. Thelma Joyce Alsup, Ramada Gondolier Hotel, International Room.

WEDNESDAY, OCTOBER 20, 1971

- 7:00 A.M. BREAKFAST—District 4, Section 4, Ramada Gondolier Hotel. Ticket Chairman: Mrs. Cleo Gilcrest, 1612 Pugh Drive, Galena Park, Texas 77547. Price \$3.25.
- 7:00 A. M. BREAKFAST—District 5, Section 6, Sheraton-Crest Inn, Ballroom—Honoring Mrs. Frances Key Herrin, Worthy Grand Matron, and other Grand Officers of this Section. Ticket Chairman: Mrs. Georgiana Howard, 1700 West 44th, Austin, Texas 78756. Price \$3.50. (Open to Membership).
- 7:00 A.M. BREAKFAST—District 5, Section 8, Terrace Motor Hotel, Florentine Room. Ticket Chairman: Mrs. Mary H. Taylor, P. O. Box 462, Yoakum, Texas 77995. Price \$2.75. (Open to District 5, Section 8 only).
- 7:00 A. M. BREAKFAST—District 5, Section 9, Austin Hotel. Ticket Chairman: Mrs. Opal O'Neal, 4110 Kevin, Corpus Christi, Texas 78411. Price \$2.25. (Open to Membership).
- 7:00 A. M. BREAKFAST—Valley Line Officers' Club, Sheraton-Crest Inn Club. Mrs. Tommy Proffer, Ticket Chairman, 903 Bryce Drive, Mission, Texas 78572. Price \$2.70. (Open to members in District 5, Section 10).
- 7:00 A. M. CONTINENTAL BREAKFAST—Honoring Mrs. Molly Goodpasture, Past Grand Matron, and Mr. Van Plumlee, Past Grand Patron, Sheraton-Crest Inn, Embassy Room. Ticket Chairman: Mrs. Maurine Jackson, 502 Brook Hollow Drive, Port Lavaca, Texas 77979. Price \$2.25. (Open to Membership).
- 7:00 A. M. CONTINENTAL BREAKFAST—Honoring Mrs. Eunice Connell, Past Grand Matron, Terrace Motor Hotel. Ticket Chairman: Mrs. Lahoma Oliver, 211 Edgevale Drive, San Antonio, Texas 78229. Price \$1.85. (Open to Membership).
- 12:15 P. M. LUNCHEON—Honoring Mrs. Frances Key Herrin, Worthy Grand Matron, and Mr. J. Victor Jones, Worthy Grand Patron, Sheraton-Crest Inn. Ballroom. Ticket Chairman: Mrs. Margery Callaway, 600 Amesbury Lane, Austin, Texas 78752. Price \$5.00. (Open to Membership).

- 6:00 P. M. GENERAL BANQUET—Honoring Mrs. Frances Key Herrin, Worthy Grand Matron, and Mr. J. Victor Jones, Worthy Grand Patron, Sheraton-Crest Inn, Ballroom. Ticket Chairman: Mr. Thurman H. Perry, 2707 Oak Park, Austin, Texas 78704. Price \$6.50. (Open to Membership).

THURSDAY, OCTOBER 21, 1971

- 7:00 A. M. BREAKFAST—Honoring Mrs. Aliene Houston, Associate Grand Matron Lower Level of the Municipal Auditorium, Ticket Chairman: Mrs. Viola Edwards, 1116 Chicago Avenue, Fort Worth, Texas 76105. Price \$4.75. (Open to Membership).

FRIDAY, OCTOBER 22, 1971

- 7:30 A. M. BREAKFAST—Honoring the newly elected Associate Grand Conductress, Sheraton-Crest Inn, Ballroom. Ticket Chairman: Mrs. Ruth Ford, 1410 Nickerson Street, Austin, Texas 78704. Price \$4.00. (Open to Membership).

1971

Grand Choir Members

Mrs. Helen M. Ahr	Mr. George A. Long
Mrs. Frances Atkinson	Mrs. Hattie Longmire
Mrs. Helen Bell	Mrs. Pansie Lynch
Mrs. Bernice Bell	Ms. Julia McDonald
Mrs. Ann K. Benningfield	Mr. Leslie McDonald
Mrs. Mamie Berryman	Mrs. Leonore McAlpine
Mrs. Mozelle Boren	Mrs. Marjorie Moody
Mrs. Eddie Belle Brown	Mrs. Evelyn Morgan
Mrs. Marie Calhoun	Mrs. Helen Neal
Mrs. Frances Christian	Mr. Vester Neal
Mr. Odis Christian	Miss Peggy Patterson
Mrs. Mitzi Clem	Mrs. Anne Purjet
Mrs. Kate Coe	Mrs. Margie Praslicka
Mrs. Ruth Conring	Mr. D. H. Ricks
Mr. James E. Cook, Sr.	Mrs. Viola Ricks
Mrs. Lena Maye Cook	Mrs. Jean Ridge
Mrs. Ruth Cox	Mrs. Thelma Lee Schuyler
Mrs. Dawn Sue Curry	Mr. Leighton Sligh
Mrs. Marylyn Daniel	Mrs. Sarah Sligh
Mrs. Wanda Dorsey	Mrs. Patricia B. Smith
Mrs. Elda Dreyer	Mrs. Bessie Stoever
Mrs. Mamie Easley	Mrs. Gladys Stone
Mrs. Marjorie G. Evans	Mrs. Mertis Stone
Mrs. Etta Lee Fendley	Mrs. Cloe Thomas
Mrs. Esther Fisher	Mrs. Ellen Tipton
Mr. Arleigh H. Fisher	Mrs. Ray Wiley Travis
Mrs. Wanda Gilmore	Mrs. Lillie P. Wall
Mr. Cullen Hardin	Mrs. Avis Ward
Mrs. Victoree Hendricks	Mrs. Vi Weldon
Mrs. Lois Jackson	Mrs. Elsie West
Mrs. Lucille Jacobs	Mr. Charles Whatley
Mr. Lee Jones	Mrs. Tommie Whatley
Mr. Grady L. Keahey	Mrs. Lois Wideman
Mrs. Leslie Keilberg	Mrs. Sarah Widener
Mrs. Leota Kerr	Mrs. Bertha Wiggins
Mrs. Maudine King	Mrs. Esther Wilcox
Mrs. Alice Lacy	Mrs. Mary Louise Williams
Mrs. Louise Leibold	Mrs. Frances Willis
Mrs. Clyde Lewis	Mrs. Margie Woodson
Mrs. Pearl Loar	



Assistants To The Grand Organist

Mr. Vernon Callaway	Mrs. Bebe Morgan
Mrs. Arlene Sedwick	Mrs. Chloe Thomas

Personal Pages To Floor Officers

Mrs. Frances Key Herrin.....	{Mrs. Margery Callaway
Worthy Grand Matron	{Mrs. Wanda Hachenberg
Mr. J. Victor Jones.....	{Mrs. Frances Walker
Worthy Grand Patron	{Mrs. Annis Elliot
Mrs. Aliene Houston .....	{Mrs. Dixie Eller
Associate Grand Matron	{Mrs. Mary Lou Lawson
Mr. Harold Todd.....	Mrs. Dorothy Thacker
Associate Grand Patron	
Mrs. Rebecca Miles.....	{Mrs. Loretha Rhoderick
Grand Secretary	{Mrs. Ora Lee Rexroat
Mrs. Jettie Hinton .....	Mrs. Maude Arnold
Grand Treasurer	
Mrs. Kathryn Harbour.....	{Mrs. Grace Hanner
Grand Conductress	{Mrs. Joanne Williams
Mrs. Thelma Joyce Alsup.....	{Mrs. Evelyn Evans
Associate Grand Conductress	{Mrs. Flo Sullivan
Mrs. Myrtle Lee Treadwell.....	Mrs. Ruth Fischer
Grand Chaplain	
Mrs. Jimmie Lee Huey.....	Mrs. Loyce Loper
Grand Marshal	
Mrs. Rose Cunningham .....	Mrs. Renelle Batchelor
Grand Organist	
Mrs. Minnie Lee Spencer.....	Mrs. Margie Praslicka
Grand Adah	
Mrs. Jackie Huffhines.....	Mrs. Earlene Self
Grand Ruth	
Mrs. Jocie Jones.....	Mrs. Eurma Martin
Grand Esther	
Mrs. Martha Johnston.....	Mrs. Mildred Lehmann
Grand Martha	
Mrs. Flora McNeil.....	Mrs. Roberta Russell
Grand Electa	
Mrs. Evelyn Conger.....	Mrs. Jessie Johnson
Grand Warder	
Mr. Thurman Perry.....	Mrs. Wilmina Perry
Grand Sentinel	

## Honor Guards

Roma Crain  
 Olivia Adams  
 Delores Biggs  
 Lorraine Boyd  
 Helen Herridge  
 Gladys Massey

Saphrona Krause  
 Juanita Miller  
 Ruby Catheryn Peoples  
 Virginia Lon Perry  
 Jeanette Steadman  
 Sally Wells



## Grand Pages

Chairman: Elizabeth Hand

### *Session Chairmen*

Avis Ward—Marie Kilpatrick—Dorothy Cleveland

Louise Jolley—Jerre Lucas—Margaret Jones

Annie May Adam  
 Irene Allen  
 Gracie Armstrong  
 Ruth Baggett  
 Grace Barnes  
 Gussie Beasley  
 Cora Brown  
 Lois Brown  
 Sadie Buchanan  
 Verna H. Carey  
 Helen O. Chariton  
 Barbara J. Childers  
 Dorothy Cleveland  
 Ruby Mae Coons  
 Mary Louise Crawford  
 Blanche Crouch  
 Edna Cruze  
 Barbara Dailey  
 Dorothy G. Dickson  
 Ella Dingenthal  
 Margaret Dodd  
 Indabell Dodgen  
 Gretchen Elliott  
 Alice Fair  
 Winona Forbus  
 Olga Chris Gilbert  
 Pat Goodwin  
 Elizabeth Hand  
 Margerie Happner  
 Imogene R. Harris  
 Zella Haynes  
 Iva Mae Haynie  
 Lera Herrington  
 Nadine Hodges  
 Bertha Holland  
 Rose Hollaway  
 Fae Holmes

Clara Honea  
 Berniece C. James  
 Louise S. Jolley  
 Vera Jones  
 Margaret S. Jones  
 Ella Lee Kellner  
 Marie Kilpatrick  
 Audie King  
 Etta Laney  
 Odessa Lindsey  
 Jerre Lucas  
 Rosalie Lucy  
 Ruth Marshall  
 Gelene McCraw  
 Oral E. McFalls  
 Dean F. McKenna  
 Ola Michael  
 Lavada Miles  
 Dorothy Montgomery  
 Nola Musgrove  
 Beth Nelson  
 Bernice Passur  
 Ruby Perkins  
 Bessie Pfistner  
 Imogene Pierce  
 Anita Pipkin  
 Ruth L. Poole  
 Irene Puckett  
 Morene Pugh  
 Geneva Ramsey  
 Ellalouise Rezak  
 Laura M. Rhemann  
 Louise Richardson  
 Henrietta Rilling  
 Ina Mae Roberts  
 Ruby Robertson  
 Maude Rusfvold

Emma Rushing  
 Mable Schneider  
 Mary Seward  
 Audramaua Siems  
 Robbie Sloan  
 Marie Smith  
 Opal Smith  
 Ruby Smith  
 Hattie Spence  
 Carrie Standefer  
 Anna Steen  
 Melba Steiner  
 Audie Stewart  
 Betty H. Taylor  
 LaVerna Taylor  
 Willie Mae Theriot  
 Lilly May Thomas  
 Ethel Mae Thurmond  
 Winifred True  
 Glee Turner  
 Jean Waidelich  
 Virginia Walker  
 Avis Ward  
 Hollis Watson  
 Barbara C. Wellman  
 Wanda Wiebrusch  
 Georgia K. Williams  
 Lois Williams  
 Thelma Williams  
 Kathryn Winburn  
 Eupha Wood  
 Erlene Woodall  
 Marie Woodard  
 Grace Works  
 Irene Wortham  
 Tommie Wylie  
 Vernona Young

## Assistant Grand Warders

Chairman—Edna Struby

### *Session Chairmen*

Velma Boone—Sadie Marie McRae  
Helen Herridge—Mattie Mae Deen

Mildred Arnold  
Joyce Barker  
Audra Beard  
Emogene Bengston  
Margaret Berry  
Delores Biggs  
Velma Boone  
Doris Caldwell  
L. Annie Conner

Rubye Cowan  
Mona Davis  
Mattie Mae Deen  
Myrtle Green  
Kate Hays  
Helen Herridge  
Rudie Jones  
Anna Kirksey  
Mary Lewark  
Ailrie McCoy

Estelle McMurtrie  
Vida Mae McNutt  
Sadie Marie McRae  
Opal Pipkin  
Dorothy Roy  
Katherine Shelton  
Mildred Steger  
Edna Struby  
Ruth Thomas



## Assistant Grand Sentinels

Chairman: Glenn D. Cox

### *Session Chairmen*

Thomas P. Chapman—James Sandlin  
Charlie Passur—Cecil E. Self

Frank Andrews  
Richard H. Armstrong,  
Jr.  
Aaron D. Baker  
James J. Bishop  
W. E. Brauning  
H. Steele Campbell  
Robert Carpenter  
Thomas P. Chapman  
W. Blewett Chenault,  
Jr.  
Jack Cleveland  
M. L. Coons, Jr.  
Albert C. Cox  
Glenn D. Cox

Sam J. Crawford  
Robert M. Crouch  
Thomas G. Dickson  
C. A. Holmes  
Clarence C. Huffstutter  
John H. Kilpatrick  
W. T. Lindsey  
Wallace J. McKenna  
W. O. McWhorter  
James R. Metcalf  
Fred Musgrove  
Charles W. Nelson  
Charlie Passur  
Harry W. Pierce

Robert G. Poole  
J. C. Rhoderick  
J. B. Robertson  
James Sandlin  
Cecil E. Self  
Douglas W. Siems  
H. L. Smith  
Willie E. Smith  
Marvin Steen  
John H. Surovik  
Hayden Theriot  
Pat Turner  
James J. Twyman  
James Woolley  
James R. Works



## Ushers and Escorts

Earl Adam  
Jack Cleveland  
Roy A. Skeen

A. L. Martin  
A. W. Walker  
J. R. Works

## Past Grand Matrons

Mrs. Norton B. Wellborn.....	Box 12, Somerville	77879
Mrs. Margery Wofford.....	P. O. Box 494, Gilmer	75644
Mrs. Riva C. Burnett.....	Box 721, Miami	79059
Mrs. Mattie M. Mitchell.....	302 Barrett Pl., San Antonio	78225
Mrs. Rebecca L. Miles.....	Grand Chapter Office Bldg., Arlington	76011
Mrs. Florence Read.....	503 Washington Blvd., Big Spring	79720
Mrs. Mildred H. Harris.....	7020 Haverford Drive, Dallas	75214
Mrs. Robbie Dyer.....	5310 Tawney Ave., Amarillo	79106
Mrs. Viva S. Huffman.....	R. F. D. 1, Box 209-H, Rosharon	77583
Mrs. Hallie Anglin.....	335 Parland, San Antonio	78209
Mrs. Cynthia May Watts.....	P. O. Box 1244, Lufkin	75901
Mrs. Lillian Barnard.....	Rt. 2, 600 Circle Dr., Decatur	76234
Mrs. Lallah Mae Vollus.....	4708 Laurel, Bellaire	77401
Mrs. Hattie Dowell Gilbert.....	1202 Cloverleaf Drive, Austin	78723
Mrs. Cheba Dewees.....	4023 W. 7th, Fort Worth	76107
Mrs. Mabel Stark Harle.....	2625 Twin City Hwy., Port Arthur	77640
Mrs. Flora Besst Boone.....	Box 586, Littlefield	79339
Mrs. Mildred Garlitz.....	821 Pennsylvania Ave., Fort Worth	76104
Mrs. Mary Ella Schoverling.....	2338 Sunset Blvd., Houston	77005
Mrs. Eunice Connell.....	259 Thorain, San Antonio	78212
Mrs. Lois Burnett.....	4801 Bryce Ave., Fort Worth	76107
Mrs. Ruby Enloe.....	Box 1026, Bryan	77801
Mrs. Katherine Poulis.....	104 Chimney Rock, San Antonio	78231
Mrs. Mary Katharine Smith.....	924 S. Denton, Gainesville	76240
Mrs. Agnes Lee Howard.....	P. O. Box 114, Albany	76430
Mrs. Thelma B. McReynolds.....	401 Crestover Circle, Richardson	75080
Mrs. Molly Goodpasture.....	1011 East Tate, Brownfield	79316
Mrs. Amy Goebel.....	4104 Morrow Ave., Waco	76710
Mrs. Edna Earl Duke.....	165 Central Caldwell Dr., Beaumont	77707
Mrs. Mildred Sharpe.....	P. O. Box 9716, Dallas	75214
Mrs. Nancy Bailey.....	7535 N. New Braunfels, San Antonio	78290
Mrs. Robbie Yates.....	P. O. Box 270, Stratford	79084
Ms. Sally Matranga.....	10019 Greentree Road, Houston	77042



### Past Grand Patrons

Mr. E. B. Gauntt.....	P. O. Box 668, Athens	75751
Mr. Frank R. Phillips.....	5833 Belmont, Dallas	75206
Dr. T. G. Rogers.....	P. O. Box 209, Decatur	76234
Judge Dean Gauldin.....	2014 Marydale Dr., Dallas	75208
Dr. H. C. Sloop.....	1050 Heights Blvd., Houston	77008
Mr. Earl G. Manning.....	1208 N. Second St., Temple	76501
Mr. Chauncey E. Penix.....	P. O. Box 666, Graham	76046
Mr. Charles E. Bairfield.....	P. O. Box 606, Clarendon	79226
Mr. Ed. L. Sharpe.....	P. O. Box 9716, Dallas	75214
Dr. Russell Holt.....	700 Cincinnati, El Paso	79902
Dr. R. O. Fuqua.....	804 Josephine St., Sweetwater	79556
Mr. Gerald C. Allen.....	P. O. Box 7, Robert Lee	76945
Mr. Paul Stoneman.....	322 Oakcrest Dr., Richardson	75080
Mr. Hal Burnett.....	P. O. Box 727, 605 E. Ave. B., Alpine	79830
Mr. E. F. "Van" Plumlee.....	7120 Hightower, Fort Worth	76112
Dr. James H. Goettee.....	8106 Beverly Hill, Houston	77042
Mr. Herschel F. Harrington.....	12310 Mossycup, Houston	77024
Mr. Herbert L. Arnold.....	3208 Dreeben, Fort Worth	76118
Mr. J. T. Sanders.....	4701 Avenue R ½, Galveston	77550
Mr. Richard T. Porter.....	6729 Brants Lane, Fort Worth	76116

## Worthy Matrons and Worthy Patrons of Host Chapters

Worthy Matron	Worthy Patron
Mrs. Lois Simmons.....	Mr. Ray C. Shelton
Leander No. 73	
Mrs. Elizabeth Manning.....	Mr. R. V. Manning
Luling No. 155	
Mrs. Gladys Gandy.....	Mr. Howard D. Gandy
Lockhart No. 210	
Mrs. Jean Johnson.....	Mr. Roland Knodel
San Marcos No. 276	
Mrs. Mary Howard.....	Mr. Arnold Bengston
Austin No. 304	
Mrs. Mary Leon Howard.....	Mr. Ralph McCaughan
Buda No. 453	
Mrs. Clelia Burch.....	Mr. John F. Richardson
Travis No. 472	
Mrs. Ethel M. Dammann.....	Mr. Lloyd J. Dammann
Seguin No. 555	
Mrs. Mildred Lehmann.....	Mr. T. O. Norris
Creedmoor No. 607	
Mrs. Loraine Ledbetter.....	Mr. Leonard A. Kramer
New Braunfels No. 771	
Mrs. Wanda Hachenberg.....	Mr. Dale Hachenberg
Capitol No. 803	
Mrs. Rossie Dykes.....	Mr. Joe K. Dobie
Dripping Springs No. 860	
Mrs. Ruth Robbins.....	Mr. August M. Robbins
Martha No. 883	
Mrs. Mary Louise White.....	Mr. Joe Varden
Fidelis No. 963	
Mrs. Pauline Phillips.....	Mr. Walter M. Phillips
Loyalty No. 1036	

## Local Committees

### EXECUTIVE COMMITTEE

Mrs. Prudence Brooks, Chairman  
 Mrs. Sallie C. Wells, Co-Chairman  
 Mrs. Betty Payne, Secretary  
 Mr. Albert W. Caster, Treasurer  
 Mrs. Roma Crain, Housing Chairman  
 Mrs. Lorraine Boyd, Social Chairman  
 Mrs. Athene Weaver, Publicity Chairman

### ARRANGEMENTS COMMITTEE

Mr. Garland A. Hagood, Chairman  
 Mr. Edward M. Carl, Jr., Co-Chairman

### AUDIT COMMITTEE

Mr. Walter Orr, Chairman  
 Mrs. Mathilda Warren Mr. John C. Crain

### AUDITORIUM COMMITTEE

Mrs. Hope Green, Chairman  
 Mrs. Maude Tolson Mrs. Evelyn Curry  
 Mrs. Edith Orr Mr. J. Donald Francis  
 Mrs. Mamie Poole Mrs. Lillian  
 Mrs. Media Martin Woodhouse  
 Mr. Fred Martin Mr. Harold W. Schmitt

### BADGES COMMITTEE

Mrs. Elsie Bartlett, Chairman  
 Mr. Noel P. Amstead Mrs. Margaret Carter  
 Mrs. Dorothy Nelson Dr. Evelyn Bunyard

### BALLOT BOXES

Mr. Alton Fischer, Chairman  
 Mr. Herbert Beadle Mr. Kermit McGee  
 Mr. Willie J. Biggs Mr. Willie Rutherford

### COLISEUM AND STAGING

Mr. Dan P. Rosenauer, Chairman  
 Mr. Cecil Kelso Mr. Samuel L. Smith  
 Mr. Clarence W. Witt Mr. David Curry  
 Mr. H. D. Wilkinson Mr. Chester Arrington  
 Mr. William M. Jones

### TRANSPORTATION—BUSES

Mr. Emil Spellman, Chairman  
 Mr. John Steadman Mr. Jasper A. Jones  
 Mr. Virgil L. Peel Mr. Walter  
 Mr. Willie McCoy Cartwright  
 Mr. Clayton Gurley Mr. Robert  
 Mr. Joe Lee Johnston Higginbotham

### TRANSPORTATION—COURTESY CARS

Mr. Al Miller, Chairman  
 Mr. Hans Blangger, Co-Chairman  
 Mr. Jimmy Clay Mr. Jerry Rushing  
 Mr. W. D. Priest Mr. Robert L. Roberts  
 Mr. James L. Ford Mr. Howard Sedwick  
 Mr. Frank Kerbow Mr. Eldred Perry

### DISTINGUISHED GUESTS

Mrs. Jeanette Steadman, Chairman  
 Mrs. Juanita Miller

### CHURCH SERVICE (ESTARL)

Mrs. Lois Bell, Chairman  
 Mr. Roy Shelton, Co-Chairman  
 Mrs. Katherine Shelton, Co-Chairman  
 Mrs. Wilma Barr Mrs. Patricia Roberts  
 Mrs. Jimmie Haman

### FIRST AID

Mrs. Camille Clay

### INFORMATION DESK

Mrs. Ethel Richey, Co-Chairman  
 Mrs. Erma Reed, Co-Chairman  
 Mrs. Ida Powell Mrs. Anna Bell  
 Mrs. Alma Barnes McGrand  
 Mrs. Lonie Britte Mrs. Elsie Ludwig  
 Mrs. Alice Blackwell Mrs. Iris L. Morgan  
 Mrs. Rosa Cade Mrs. Eulia B. Tyler  
 Mrs. Clara Dodd Mrs. Euelda Wood  
 Mrs. Evelyn Kinser

### LOST AND FOUND COMMITTEE

Mrs. Alice Ross, Chairman  
 Mrs. Celia May Mrs. Martha Harkey  
 Bowen Mrs. Alma Hoeke  
 Mr. Bryan Backus Mrs. Lillian Johnson  
 Mrs. Lucy Barden Mrs. Dora Kelly  
 Mrs. Eunice Dalton Mrs. Mable Northcutt  
 Mrs. Annie Dobie Mrs. June Stooksberry  
 Mrs. Eunice Dannelley  
 Mrs. Guida Thurman

### LABYRINTH COMMITTEE

Mr. E. J. Goodwin, Chairman  
 Mr. Gilbert L. Mr. Willie Kemp  
 Callatin Mr. Hans A.  
 Mr. Elbert D. Harman McCartney  
 Mr. Gaston Parsons

### OFFICE EQUIPMENT

Mr. Everett V. Mackland, Chairman  
 Mr. James Baker Mr. Joe Varden

### SECRETARIAL COMMITTEE

Miss Olivia Adams, Chairman  
 Mrs. Ina M. Blangger

### PARAPHERNALIA COMMITTEE

Miss Ruth Thomas, Chairman  
 Mrs. Geraldine Mrs. Minnie King  
 Bounds Mr. Roland G. Knodel  
 Mr. M. E. "Gene" Mrs. Gladys S. Massey  
 Bounds Mrs. Frankie May  
 Mrs. Winnifred Rusch

### PERSONAL MESSAGES

Mrs. Nita Wathen, Chairman  
 Mrs. Jane Tyler Mrs. Margaret Turner  
 Mrs. Olive Conner Mrs. Eleonora Baldwin

Mrs. Edna Cruze

### POLICE AND SAFETY

Mr. Philip Morgette, Chairman  
 Mr. James Boyd Mr. Hank Logsdon  
 Mr. J. H. "Buck" Smith

### PUBLICITY COMMITTEE

Mrs. Athene Weaver, Chairman

### SIGNS COMMITTEE

Mr. Bruce Burke, Chairman  
 Mrs. Annamarie Burke

### REGISTRATION COMMITTEE

Mrs. Mary H. Kunze, Chairman  
 Mrs. Gwendolyn Mrs. Alice Gerdes  
 McCollum Mr. Edwin H. Gerdes  
 Mrs. Florine Kingsley Mrs. Mabel J. Griffin  
 Mrs. Betty Jo Carter Mrs. Margaret Miller  
 Mrs. Avis Gage  
 Mrs. Helen G. Rosenwasser

## TELEPHONE COMMITTEE

Mrs. Jeanie Burt, Chairman  
 Mrs. Estelle Hagood Mrs. Olivia A. Smith  
 Mrs. Mary Soyars Mrs. Willie W. Moses

## SOUVENIRS AND CREDENTIALS BAGS

Mr. T. B. Bailey, Jr., Chairman  
 Mr. Meteor Frnka, Co-Chairman  
 Mr. Wilbur B. Allen Mrs. Jean E. Efrid  
 Mr. Wilson G. Bell Mrs. Mary Ehrlich  
 Mrs. Bernice Buckley Mrs. Mary Lee Elliott  
 Mr. J. L. Buckley Mrs. Lydia Feltner  
 Mrs. Lydell B. Mr. Dewey Floro  
 Clayton Mrs. Luella Floro  
 Mr. Robert F. Mr. Carl L. Gidley  
 Clayton Mrs. Margaret Gillam  
 Mr. Rod Coker Mrs. Orene Grady  
 Mrs. Lora John Couch Mrs. Mabel Halford  
 Mrs. Margaret J. Creel Mr. Jake Stahl  
 Mrs. Artelia Duke Mrs. Dorothy  
 Mr. E. F. Edwards Wimberly  
 Mr. Carl C. Efrid

## RECEPTION COMMITTEE

Mrs. Louise Armstrong, Chairman  
 Junior Past Matrons of District 5,  
 Section 6

## HOUSING COMMITTEE

Mrs. Roma Crain, Chairman  
 Mrs. Ava Crofford, Co-Chairman

## GRAND CHAPTER DRILLS COMMITTEE

Mr. Robert Peel, Chairman  
 Mr. Will Elmer Mr. Alton Arnold  
 Ferguson Mr. Jacob Bauerle  
 Mr. Max L. Kingsley Mr. Walter Vaughn  
 Mr. Allen McCollum  
 Mr. James E. Wathen

## VAN SERVICE COMMITTEE

Mr. Kenneth Nelson, Chairman  
 Mr. Gene Johnson Mr. Arnold Morgan

## STENOGRAPHIC COMMITTEE

Mrs. Mary Witt  
 Mrs. Josephine Varden Mrs. Carrie Frnka

## MUSIC COMMITTEE—GRAND CHOIR

Mrs. Katie Wells, Chairman  
 Mrs. Hazel Muenster Mrs. Alma Rogers  
 Mrs. Myrtle Green Mr. Leroy Rogers  
 Mrs. Loretta Story



## Special Committees

## TELEGRAM COMMITTEE

Mrs. Rebecca L. Miles, Chairman  
 Mrs. Norton B. Wellborn Mrs. Riva C. Burnett  
 Mrs. Margery Wofford Mrs. Mattie Mitchell

## INVITATION COMMITTEE

Mr. Richard T. Porter, Chairman  
 Mrs. Cheba Dewees Mrs. Lois Burnett  
 Mrs. Mildred Garlitz Mr. Herbert L. Arnold

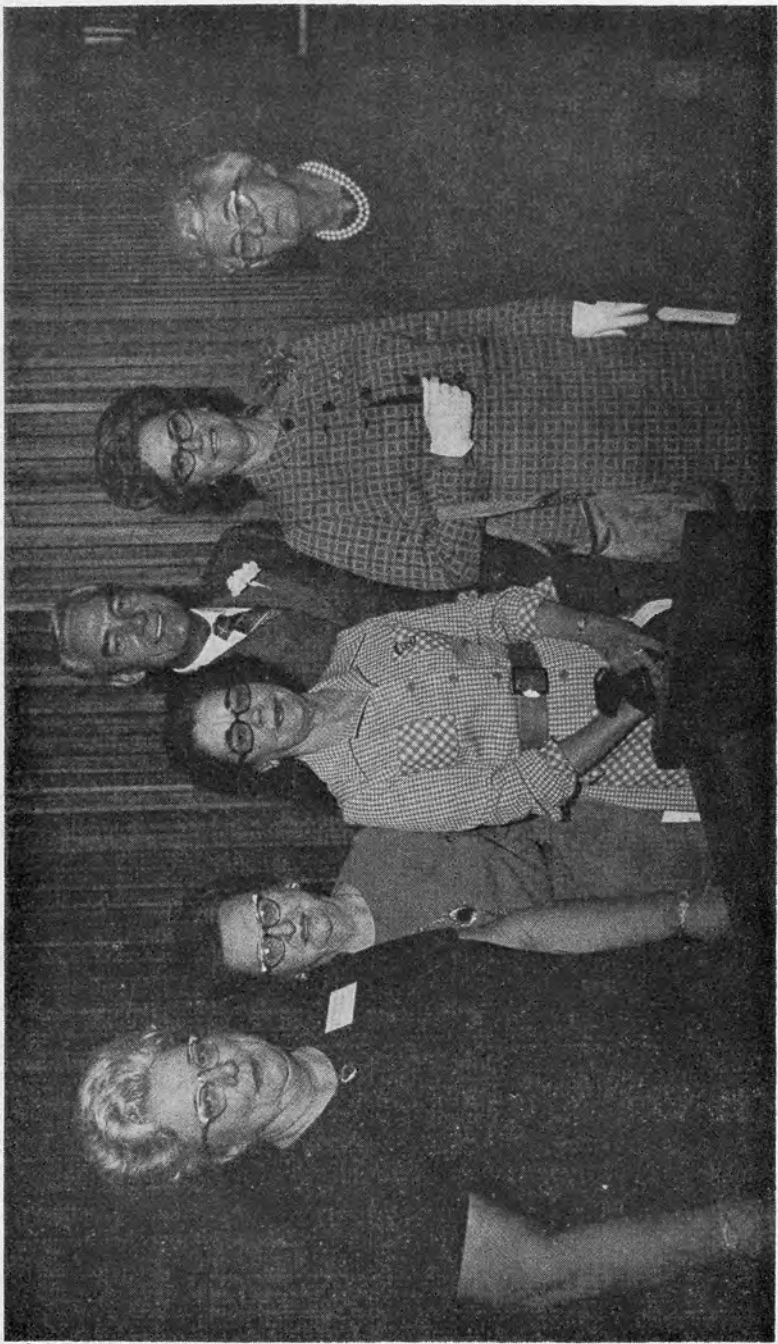



**PROCEEDINGS**  
*of The*  
**EIGHTY-NINTH ANNUAL SESSION**  
*of The*  
**GRAND CHAPTER OF TEXAS**  
*Order of The Eastern Star*

***The Key To Faith, Kindness and Humility Session***

The Eighty-ninth Session, the Key to Faith, Kindness and Humility Session, of the Grand Chapter of Texas held in Austin October 18 through 21, 1971. All sessions were held in the Municipal Auditorium and Convention Center.

**DECORATIONS FOR GRAND CHAPTER**

The Auditorium, overflowing with the largest attendance in the history of Grand Chapter, was decorated simply, but adequately, in keeping with the dignity and decorum that had characterized the service of the Worthy Grand Matron and Worthy Grand Patron throughout their year of service. Small arrangements of violets and baskets of fruit were on the pedestals at each of the stations. Small green trees were placed at each end of the platform in the East and at the steps leading to the platform and throughout the Grand Chapter floor. The labyrinth was enclosed by golden ropes. A small garden was displayed in front of the East, with violets and ferns. Most prominently displayed in the East were large panels depicting the theme of the Grand Chapter, Faith, Kindness and Humility. The one of Faith showed praying hands and the broken column; the one of Kindness, extended hands; and the one of Humility, hands full of lowly but lovely violets. On each side of the center panel was a large golden key. The simplicity was emphasized by the absence of an expensive backdrop in the East.

A simple white drape with a touch of green covered the Altar. The Bible on the Altar and the kneeling bench were those of Capitol Chapter No. 803 and were the ones used when the Worthy Grand Matron assumed the obligation of the Order when she was initiated in Capitol Chapter and also when she was installed as Worthy Matron of that Chapter.

The Theme of the Grand Chapter had a special meaning for the Worthy Grand Matron and one day was specified for each of the names, Tuesday for Faith, Wednesday for Kindness, and Thursday for Humility. The Devotional for each of those mornings was on the subject of the Theme for that day.

## ESTARL WORSHIP SERVICE

ESTARL Service was held at 8:00 o'clock Sunday morning at the Congress Avenue Baptist Church. The participants in the service were recipients of ESTARL Awards. Organ Prelude was by Mr. Albert Merubia. Music was by the Grand Choir under the direction of Mrs. Katie Wells, Grand Choir Director.

MRS. VIOLET S. DEAN: Worthy Grand Matron, Worthy Grand Patron, Distinguished Guests, my Sisters, Brothers and Friends:

Especially Dr. Gordon Bays, Pastor of Congress Avenue Baptist Church, and our ESTARL Students, we do welcome you to our Church Service this morning.

Because of our very limited time, I will make no introductions this morning but will ask our Worthy Grand Matron and Worthy Grand Patron to rise so all may know who they are.

There are those present who are not Eastern Stars and may not know who is leading our Beautiful Order in Texas at this time. Will Dr. Bays also please rise.

Those students who are participating in our Service this morning are:

Mr. Moises Albert Merubia of Austin, a student at Perkins School of Theology, who will be playing for us;

Mr. Bruce Kelly of Houston, a student at the University of Houston, who will bring our Invocation;

Mr. Thomas Clinton Elliott, Jr., of Edcouch, a student at Perkins School of Theology, who will bring us our message;

Mr. Billy Roy Smith of Dallas, a student at El Centro College, who will lead our prayers; and

Mr. Stephen Duane Stanfield of Lavon, a student at Baylor University, who will give the Benediction.

When the Service is over, we will clear the Sanctuary as quickly as possible as there will be another group ready to enter for their worship service. We do thank Dr. Bays and his Congregation for allowing us the privilege of using this beautiful building this morning for our Service.

## GRAND CHOIR AND CONGREGATION

The Grand Choir and Congregation, accompanied by the Grand Organist, then sang "My Faith Looks Up To Thee."

## INVOCATION

MR. BRUCE KELLY: Almighty God:

We thank you for the opportunity to worship with you here in your house and to once again praise your glorious name. We would ask that you open our minds that we might be receptive to the thought that this minister will be bringing to us. We would also ask that you be with us daily and guide us in our thoughts and actions. Grant us the ability to be kind in our thoughts and loving in our hearts. Help us to keep You above "Self" and allow us to live lives filled with humility and kindness toward all



things. Help us, in these troubled times, to keep up our faith in Christ and in his promised return. Forgive us of our many sins and grant us safe returns to our homes. These things we ask in thy name. AMEN.

#### SCRIPTURE READING

Mr. Thomas Clinton Elliott, Jr., read the Scripture for the Service.

#### GRAND CHOIR AND CONGREGATION

The Grand Choir and Congregation then sang "O Master, Let me Walk with Thee."

#### PRAYER

MR. BILLY RAY SMITH:

Our most gracious Heavenly Father, we thank thee that we can come into thy presence to worship thee.

As we come this morning, we ask that you would search our lives and help us to overcome the sins therein. Help us to never lose sight of our daily dependence on thee, and grant us the power of thy spirit to resist the evil of this world. Help us to recognize that all things are possible with thee, even though mere man should fail, thy son has overcome evil, and if we seek His power, we shall also overcome evil.

We ask thy blessing on all who have gathered here this autumn morning thou hast prepared for us. Bless also, we pray, the work that is being done by these workers as they minister, through these scholarships, to the world. Bless the labors, now and in the future, that will be produced by these recipients as they labor in school and in the field of thy service.

As we draw near in the faith of this hour, we would remember our common goal for this assemblage today, the key to our faith is kindness and humility. Help us to understand our personal faith in the light of these two virtues. Our thoughts find a parallel between kindness and humility, and that is love. Kindness is agreeable, never harsh or unthinking, never self-seeking but is an expression of giving to others of ourselves. Humility, then, is becoming a servant to all, as our Teacher and Redeemer so aptly demonstrated.

Lord, we would remember to petition thy guidance for the leaders of this nation that they might heed thy advice and counsel, and that America might turn from sin and find healing in the arms of the Saviour.

Finally, O Lord, help us to listen and understand this morning, as you speak to each heart through the utterance of your Spirit. Use these servants in whatever way would be the most useful to thee, we pray. Amen.

#### OFFERTORY

All proceeds from Offering will go to ESTARL.

#### GRAND CHOIR

The Grand Choir then sang "Nothing is Impossible."

## SERMON

MR. THOMAS CLINTON ELLIOTT, JR.:

## "BUT THE GREATEST OF THESE IS LOVE"

Throughout history God has been at work on his plan to make men his free men in Christ. Christ came to redeem the world and give it a share in that life which cannot be gained through law. The great danger was that freedom might be abused and it was partially out of that context which prompted Paul to write his letter to the Galatians — a letter which has profound implications for the Christians today.

Paul's warning to the churches of Galatia was not to convert the liberty in Christ into an occasion for yielding to unrighteousness. For the Gentile who had lived under "elemental spirits," or the Jew who had lived in captivity under the law, the Gospel meant a new kind of freedom. But freedom, Paul warned, was a freedom in the Spirit, not in the flesh, and comes only in faith. This is to say that a man is free only insofar as he really lives in the new life. Man is free from law in order to be slave to righteousness — an interesting paradox!

Real freedom means being able to lead a life for which God created man: a life in service of love, a life in which the self is not the master. Fulfillment of the law for Paul is found in service of love to the neighbor. He writes in Romans 13:8-10, "He who loves his neighbor has fulfilled the Law." This love came in its fullness in Christ, who was the climax and the goal of everything in the law. As in 1 Corinthians 13:13, love is greatest. It is the perfection of everything spoken of in Scripture, and we are to be guided by this same Spirit.

We must be careful, however, because there is a constant conflict between the flesh and the Spirit. The works of the flesh represent man's being controlled by that which was meant to serve him. They drive man to do the opposite of what the Spirit of God brings: unrighteousness instead of righteousness, hate instead of love. They are a sign of man's opposition to the Spirit and what that Spirit produces.

The fruit of the Spirit, on the other hand, is the "full harvest of righteousness" (Phil. 1:11) bestowed on those who live by faith. Paul clearly points out by his description of the fruit that faith means a concrete form of living in the world. The Christian must strive to live in conformity to what was given through the Spirit.

It is significant that Love stands first in the list which describes the content of that life. Love defines life in the Spirit. It may be God's love, love to fellow man, or love to God, but it is the same nature as God's love in Christ. It does not presuppose that the one who loves has value, but rather as the object of love the beloved himself becomes valuable. Love, joy, peace, kindness, humility are not separable Christian virtues, for man does not achieve them on his own effort, but by faith. By God's grace, in the power of the Spirit, man's whole life is transformed, and these are the marks of that transformation. Life by faith is life in and with Christ, to whom the Christian belongs when his old self is crucified. So, to Paul, life of the believer does not consist in his ability to fulfill the commandments which had previously proven too difficult, but rather "the just requirement of the law" is "fulfilled in us who walk not according to the flesh, but according to the Spirit" (Rom. 8:4). To live by the Spirit is to give evidence of the fact by conduct controlled by the Spirit.

God has given us life in freedom, but he claims the life he has given, for the gift is only fulfilled as the freedom is used in the service of God who bestowed it. There is no service of God without service of one's brethren, in which the "whole law is fulfilled" (5:14).

Now, how are we to carry out the admonition to walk in the Spirit? Paul gives us three rules: First, do good to all men. True faith manifests itself in love and in actively doing good. It is an active power, a faithful adherence to what God has done in Christ, and a life lived in accordance with the significance of that work of God.

Secondly, we are told to bear one another's burdens. A self-righteous rejection and condemnation of those who sin do not belong to the mind of the Spirit. Just as Christ bore the sin and guilt of others, so the Christian must do the same.

And finally Paul urges us to use a little humility. A life centered upon personal glory and popular recognition leads to envy, strife, and jealousy — things which belong to the flesh. Competition for places of honor or other forms of recognition is the opposite of the Christian model of "outdoing one another in showing honor" (Rom. 12:10).

Perhaps we can best summarize the Christian command of faith through love by taking a brief look at the passage from John 21 which we heard earlier. There we find Jesus' repeated question to Peter — Do you really love me? — and Peter's repeated affirmations. "Then feed my sheep!" It does not say clobber the sheep. It does not say fleece them or even to coddle them. Above all it does not say to despise them, or patronize, or brainwash or manipulate them. After all, they are Christ's sheep and not ours!

It says feed them, tend them, nourish them, help them to grow, assist them to dignity — to love themselves in God's love of them, as represented partially and imperfectly by your love of them. And this of course is Jesus' point to Peter: If you love me, then feed them. But the fact is you cannot properly feed his sheep unless you love them, respect them, accord them their dignity. And you can't love them on order, or because it "pays off" or something. We can love them, rightly, as we love ourselves — only as a function of our own assurance of Christ's love for us.

When we are finally judged, it will not matter what honors we have collected; it will not matter that we did our thing — but rather how well we fed Christ's flock, how genuinely we loved and enjoyed doing it all.

And Jesus said — Do you really love me?

Yes, Lord, of course we love you. How could you ask such a question? Aren't we here serving you? What more do you want?

O.K., if you really love men and are not just looking for praise, then feed my sheep.

#### PRESENTATION OF SCHOLARSHIPS

The Worthy Grand Matron, assisted by the Worthy Grand Patron, presented Scholarships to the recipients who were present.



## BENEDICTION

Mr. Stephen Duane Stanfield gave the Benediction and the ESTARL Worship Service was closed.

## RECEPTION OF ROYALTY

The Reception of Royalty was held at the Commodore Perry Hotel honoring the Worthy Grand Matron, Worthy Grand Patron, Most Worthy Grand Patron, Past Most Worthy Grand Matron, other Distinguished Members of General Grand Chapter and Texas' Own Past Grand Matrons and Past Grand Patrons.

The main tables were in the shape of a Star. Large arrangements of white Mums and other lovely white flowers were on the Star shaped tables. Punch and cookies were served by the District Deputies, Deputies, Grand Examiners, and Secretarial Committee.

## DRESSES

The Floor Officers were lovely in the pale green formals for the evening sessions. Their daytime dresses were white with a touch of gold. Their personal pages wore pale green lace dresses with sequined sleeves and bertha. For daytime the Grand Personal Pages wore a darker shade of green A-line dresses with a touch of gold. All participants wore gold slippers.

The Boards, Grand Examiners, Deputies, Committees and Grand Representatives wore their Installation dresses; other participants also wore light green. Daytime dresses were gold, off-white and two shades of green.

*Monday, October 18, 1971*

*5:00 P. M.*

### *Informal Opening*

---

The Informal Opening was called to order by Mrs. Prudence Brooks, Chairman of the Executive Committee. Mrs. Brooks was escorted to the East by Mr. Albert W. Caster, Treasurer of the Executive Committee.

For the quarter hour preceding the call to order the assembly was favored by "Key of Melodies" by Mrs. Arlene Sedwick and Mr. Vernon Callaway at the organ.

MRS. PRUDENCE BROOKS: Time has a way of traveling on and it again has brought together the Grand Chapter of Texas. For here we meet, exchange a smile and a greeting, and our lives are much richer for this meeting.

Here you envision three Golden Panels which set the Theme for this Eighty-ninth Key to Faith, Kindness and Humility Session of Grand Chapter. And, in the words of our Worthy Grand Matron in her Installation Address:

"That where there is Faith, there is love and goodwill; where there is Kindness, there are good deeds and devotion to principles; where there is Humility, there is understanding, tolerance and mercy toward all men."

The Grand Choir, under the direction of Mrs. Katie Wells, Grand Choir Director, will enter the Grand Chapter Room.

#### ENTRANCE OF GRAND CHOIR

The Grand Choir entered the Grand Chapter Room singing "He's Got the Whole World in His Hands." Mrs. Cloe Thomas accompanied the Grand Choir.

MRS. PRUDENCE BROOKS: Honor Guard, you will escort Mrs. Mildred Haney Harris, Past Most Worthy Grand Matron, who will call to order the Informal Opening of our Eighty-Ninth Key to Faith, Kindness and Humility Session, to the East.

The Honor Guards composed of two lines of Past Matrons, six on each side, escorted Mrs. Mildred Haney Harris to the East. No Queen of a realm ever appeared more stately and beautiful than did Mrs. Harris when the spotlight fell upon her as she approached the East, and she was greeted with prolonged applause by the assembly. Mr. Richard L. Fisher sang "Sweet Mystery of Life."

MRS. PRUDENCE BROOKS: It is my honor and privilege to present General Grand Chapter, Mrs. Mildred Haney Harris, Past Most Worthy Grand Matron, Order of the Eastern Star.



### SOLO

Mr. Richard L. Fisher, Past Grand Soloist, Grand Chapter of Michigan then sang "Love and Love Alone." Mr. Fisher was in magnificent voice and his rendition was heartily applauded.

### CALL TO ORDER

MRS. MILDRED HANEY HARRIS: Past Grand Patron, Brother Gerald Allen, Honored and Distinguished Guests, our Beloved Membership in the Grand Chapter of Texas and our friends, new and old, from far and near:

I am especially pleased to be in the honored position of sharing the East with you Brother Gerald Allen, my friend, our Past Grand Patron and my co-worker in the General Grand Chapter.

It is through the courtesy of our Worthy Grand Matron, Sister Frances Key Herrin, that I am privileged to part the curtain of Time to bring you greetings at this twilight hour, to the Eighty-ninth Session, the Key to Faith, Kindness and Humility Session of Texas Grand Chapter.

I appreciate the honor that is mine to welcome each of you, the great membership of Texas, and you, our guests from far and near. I welcome you in the great big Texas way and tell you that in this moment of joy in your coming my heart speaks and brings love to each of you.

To my Texas membership I want to say you have been on my mind, in my heart and in my prayers during these long months of my convalescing from major surgery.

You gave me the courage I needed through your messages, cards, flowers and expressions of love as they came from all parts of this great state. May our Heavenly Father bless each one in His special way for your kindness.

A gracious welcome is extended to our distinguished guests from far and near. We are most grateful that by your coming, you are lengthening the bonds of Fraternal friendship across many miles from our Sister Province in Canada to the Eastern shores of our land, to the far west, and the south. I welcome you as leaders in our great fields of service and as dear friends all.

This Eighty-Ninth Session has assembled in the beautiful Capitol City of our great State, deep in the heart of Texas, to evaluate the accomplishments of this past year and to plan for the future.

This City of Austin is proud to be the home of our Worthy Grand Matron and they join with her in the special privileges of extending the key of hospitality to you.

Many loving hands labored in the preparation of this Eighty-Ninth Session for our comfort, pleasure and welfare. We extend our deep appreciation and thanks to each one who has had a part in its careful planning and ultimate beauty that we might have a memorable session.

It will be graciously presided over by our capable Worthy Grand Matron, Frances Key Herrin, and our distinguished Worthy Grand Patron, J. Victor Jones.

Past Grand Patron, Brother Gerald Allen, will you bring greetings to this august body?

MR. GERALD ALLEN: Past Most Worthy Grand Matron, Mrs. Mildred Haney Harris, Worthy Grand Matron, Worthy Grand Patron, Past Grand Matrons, Past Grand Patrons, Distinguished Guests, Grand Officers, Sisters, Brothers and Friends:

Sister Harris, I consider it a high honor to have the privilege of assisting you in calling to order the Informal Opening of the Eighty-ninth Session of the Grand Chapter of Texas.

Worthy Grand Matron and Worthy Grand Patron, thank you for allowing me the pleasure of assisting our Past Most Worthy Grand Matron in opening of this, your session in the Capitol of our great State.

You have served this great Order well this year. We are looking forward to a most pleasant and informative week.

I thank you for the honor of serving you.

MRS. MILDRED HANEY HARRIS: Thank you, Brother Allen.

The key which has placed our hearts and minds in harmony and perfect tune with our Creator, at this sunset hour, is the beautiful music.

Mrs. Arlene Sedwick and Mr. Vernon Callaway, we thank you for the majesty of this hour which your music created for us and it is our hope it will continue to influence our thinking and our actions each hour of each new day. May we dedicate ourselves in the coming days to even greater Faith, Kindness and Humility as we seek to follow the light of our Star in our Father's World.



Your music has given to us the gift of peace in this hour through meditation and a new inspiration for attaining our goal of a true Fraternal love, understanding and truth.

Opening night is always a star studded celebrity night and this beautiful occasion is no exception. We have celebrities with us from our General Grand Chapter and a personal welcome goes from my heart to yours as your Past Most Worthy Grand Matron. I traveled the star studded pathway with many of you and found in your cooperation and service, my strength and my joy of accomplishment. My deep appreciation to each of you for coming Texas way and I am certain our own distinguished Past Grand Matron, Mildred Carlitz, who holds a Committee assignment in General Grand Chapter, joins with me in this personal welcome to our dignitaries from the General Grand Chapter.

We are proud of Sister Mildred Carlitz in Texas. She is one of our most brilliant Past Grand Matrons, for selecting this lady and her talents for greater service in the General Grand Chapter. Thank you, Sister Mildred Carlitz, for your contribution to our General Grand Chapter and for your valued friendship.

We are especially honored by the presence of a most distinguished celebrity, our Most Worthy Grand Patron of the General Grand Chapter, Brother Robert Lybrook Clark.

Most Worthy Grand Patron, please step to the side line in the West for escort.



## PRESENTATION OF MOST WORTHY GRAND PATRON

The Honor Guards advanced to the West and escorted Mr. Robert Lybrook Clark, Most Worthy Grand Patron, to the East.

The handsome and distinguished looking Most Worthy Grand Patron, attired with white tie and tails, was most impressive in his appearance. As he was being escorted to the East the Grand Organist played "Deep In the Heart of Texas."

MRS. MILDRED HANEY HARRIS: Sisters and Brothers, of the Grand Chapter of Texas, our Most Worthy Grand Patron, Brother Robert Lybrook Clark.

You will join with me in saluting our Most Worthy Grand Patron with Grand Honors.

The Most Worthy Grand Patron was saluted with Grand Honors and a special welcome.

MRS. MILDRED HANEY HARRIS: Brother Clark, you have signally honored our Texas Grand Chapter by coming to our Eighty-ninth Session, the Key to Faith, Kindness and Humility Session.

The high moments of our richest hour in Texas is receiving you in our Grand East.

Your name is written high on the Service Roll in your beautiful State of Virginia. It is a magic word in the hearts of all who live in your great State and also in the hearts of those of us who have been privileged to visit there. A high point of our visit to Virginia is accepting the hospitality which you and your sister, Mrs. Anna M. Marshall, graciously extend to your guests.

We honor you for the outstanding service you have given in your own Grand Chapter and are now giving in our Eastern Star world.

We salute you this evening as you ably represent our more than three million members on this visit to Texas Grand Chapter.

You are traveling far and near, building new Fraternal Temples of greater International understanding and friendship in the hearts of all peoples.

Our Order of the Eastern Star is a great medium for finding a better way of life, with greater understanding and faith, among all peoples.

Never has the need been greater in our world, than we find it today.

You have exemplified the truth that our accomplishments in life are measured by the great Architect: first, in the dedication of our leaders and second as they are able to inspire the Membership to accept and live by our great truths.

May the brilliance of these truths emanating from the light of our Star continue to direct your life of service is our sincere prayer for you and may your service be a monument to the spirit of peace.

Again, we bid you welcome and our gifts to you in this joyous hour are the hearts of the great membership in Texas. May their love brighten the rays of your Star as you serve as our beloved Most Worthy Grand Patron.

We are pleased to have some of the Official family of our Most Worthy Grand Patron with us.

Will Mrs. Irene Ramsay, Worthy Grand Marshal, Mrs. Lillian Templin, Worthy Grand Electa, Mrs. Helen Roquemore and Mrs. Mildred Carlitz, General Grand Chapter Committee Members, go to the side line in the West for escort.

The General Grand Chapter Officers and Committee Members were escorted to the East by the Honor Guards where they were introduced and given Grand Honors.

MRS. MILDRED HANEY HARRIS: Sister Irene Ramsay, Worthy Grand Marshal and Sister Lillian Templin, Worthy Grand Electa, I welcome you sincerely to Texas Grand Chapter. You were two of my cherished Stars in all of Stardom in 1961-1964. I thank you sincerely for your accomplishments when I served as your Most Worthy Grand Matron, as your efforts and services are recognized and appreciated around our Father's World.

You were with me in Europe, the Holy Land and much of our United States and Canada. You served with credit and distinction at all times. My sincere congratulations on your beautiful appointments in the Official family of Sister Mae Mickelson, Most Worthy Grand Matron and Brother Robert Lybrook Clark, Most Worthy Grand Patron, as you will enrich their Triennium in our Fraternal fields. I wish for you complete success in your hopes and dreams.

Mrs. Helen Roquemore, Mrs. Mildred Carlitz, General Grand Chapter Committee Members, I welcome you and we are so happy you are here.

The Faith, Kindness and Humility radiated by Frances Key Herrin and Victor Jones, as they served the great membership of Texas this year, goes beyond the accomplishments of their duties as specified in our law and ritual. It is reflected in the hearts of the membership.

Frances and Victor, a special blessing will be yours in future years because of your dedicated service. You have traveled our great State from border to border and enjoyed the fraternal fellowship of other Grand Jurisdictions, inspiring others to dedicate themselves to the teachings which have made you great Ambassadors of People to People.

Your humility and kindness have endeared you to all who walked with you. Truly you have a great Faith in mankind and we love you for it.

My sincere appreciation to each of you for your gracious kindness to your Past Most Worthy Grand Matron.



RICHARD L. FISHER

A member of Dearborn Chapter No. 421, O. E. S. Dearborn, Michigan, and Past Grand Soloist of the Grand Chapter of Michigan.

## SOLO

Mr. Richard L. Fisher, Past Grand Soloist of the Grand Chapter of Michigan sang "A Friend of Mine."

MRS. MILDRED HANEY HARRIS: Thank you, Brother Fisher.

Will our Past Grand Matron, Mrs. Mabel Harle and her husband, Wiley Harle, step to the side lines in the West for escort by the Honor Guards.

## PRESENTATION OF MASTER OF CEREMONIES

Mrs. Mabel Harle, Past Grand Matron, escorted by her husband, Mr. Wiley Harle, was escorted to the East by the Honor Guard, was introduced by the Past Most Worthy Grand Matron, and was handed the gavel to preside as Master of Ceremonies.

MRS. MABEL HARLE: Greetings my Sisters, Brothers and Friends:

My heart swells with pride and yet it is bowed in humility as I sound the gavel to call to order the Informal Opening of the Eighty-Ninth Session of the "Key to Faith, Kindness and Humility" Session of the Grand Chapter of Texas. I am truly grateful to our lovely Worthy Grand Matron for giving me this privilege and for allowing Wiley to be my escort.

It is a real pleasure to be one of the first to bring an official welcome to each of you.

It seems but yesterday that we said: "God be with you until we meet again." Goodbyes were said, and we returned to our respective homes, confident that we had placed the welfare of this Grand Chapter in the hands of capable and splendid leaders. And now as we come together again we recognize the fact, and commend our Worthy Grand Matron and Worthy Grand Patron for it, that throughout the year they have honored the past, consecrated the present, and best of all they have faith in the future. To them we express our sincere congratulations and extend to them the wish that every desire will be fulfilled at this "Key to Faith, Kindness and Humility Session."

As we spend this week together in this our State Capitol, the beautiful City of Austin, and the home of our Worthy Grand Matron, may we be inspired to greater desire to live with loving and understanding hearts.

To meet in October, the beautiful fall of the year, is very appropriate as we review the harvest of our year's work, a year of much accomplishment. May we have clearness of mind, a pure heart, faith, kindness and humility as we consider the business of our Grand Chapter and may divine guidance direct us in our deliberations.

To our distinguished guests and visitors from other Grand Jurisdictions, we are honored by your presence and offer you our true Texas hospitality. We trust you will enjoy your stay with us.

"To all of our own and visiting guests  
Who sit in our temple today,  
We will be better stars as we go our way,  
More zealous, more loyal, and true  
Because of the friendships made today,  
When we sat in Grand Chapter with you."



#### PRESENTATION OF HOLY BIBLE AND SQUARE AND COMPASSES

The Holy Bible was presented by Mrs. Viva S. Huffman, Past Grand Matron, and the Square and Compasses were presented by Mr. Frederick Y. Herrin, husband of the Worthy Grand Matron.

MRS. MABEL HARLE: Unless God be with us in our deliberations, our labor will be in vain. We will now invoke the blessings of Him from whom cometh all blessings. Our Invocation will be given by Mr. Frederick Y. Herrin.

#### INVOCATION

MR. FREDERICK Y. HERRIN: Our Father, we give Thee thanks for another opportunity to assemble again as this great Order. We are grateful for your many blessings. We ask for your protective care and guidance as we begin these days in continuing the work for which we are pledged. Bless and care for those who are our leaders.

May all that is said and done be favorable in Thy sight and for the good of our Order.

These things we ask in His name. Amen.

MRS. MABEL HARLE: Someone has said: "To Prince and Pauper, young and old, rich and poor, to the shepherd boy on the distant hill, no gift, no sight, no discovery, warms the heart, lights the clouds of despair, or quickens the pulse beat as do the folds of the flag of His country unfurled to the breeze of Heaven," when we Americans, we Texans, we of all States, we Christians, and we Eastern Stars see our Flags we are thrilled and are

reminded of our Consecration to the great cause of freedom, religion and fraternalism. Join with me in reviewing the presentation of the flags.

#### PRESENTATION OF FLAGS

The United States Flag will be presented by Mr. Garland Hagood, Chairman of Arrangements Committee; the Canadian Flag by Mr. Howard Sedwick, Arrangements Committee; the Texas Flag by Mr. H. Ed. Collins, Junior Past Patron; the Virginia Flag by Mr. Alton Fischer, Arrangements Committee; the Christian Flag by Mr. Thomas J. Kinard, Jr., Junior Past Patron; Eastern Star Flag by Mr. Edwin Rodewils, Masonic Ambassador; Worthy Grand Matron's Banner, by Mrs. Myrl Ludwig, Grand Representative of Kentucky to Texas, Mrs. Athene Weaver, Executive Committee and Mr. Arnold Bengston, Co-Chairman Masonic Ambassador Committee.

Mr. Gerald Allen, Past Grand Patron, will lead us in the Pledge of Allegiance.

#### PLEDGE OF ALLEGIANCE

The pledge of allegiance to the United States Flag was led by Mr. Gerald Allen, Past Grand Patron.

MRS. MABEL HARLE: Will each of you join with our Grand Choir in singing our National Anthem.

#### NATIONAL ANTHEM

The Grand Choir, accompanied by Mrs. Cloe Thomas, and the Assembly then sang "The Star Spangled Banner."

MRS. MABEL HARLE: Through the years our flags have stood for all we hold dear, freedom, righteousness, democracy, and fraternalism. At this time we pay tribute to the emblems of the basic principles for which we must be eternally vigilant. Our Nation's greatness lies in its moral and religious idealism which man must live. It is my pleasure to present Mr. Paul Stoneman, Past Grand Patron, who will pay tribute to our flags.

#### TRIBUTE TO THE FLAGS

MR. PAUL STONEMAN:

#### UNITED STATES FLAG

"Old Glory," the beautiful emblem of liberty and freedom that waves so proudly over a land of great national heritage, freedom and liberty for two hundred million God-fearing Americans in the fifty wonderful and beautiful states.

#### "THESE UNITED STATES OF AMERICA"

There is nothing that stirs the patriotic spirit of we Americans like the beautiful Flag of our country. When it passes by we stand at attention with reverence and humility.

Our Flag is much more than a banner of Red, White and Blue. It is the emblem of man's finest dreams, the Standard of the greatest hope of all

mankind, "Peace on Earth, Good Will toward all mankind." Its bright stars and broad stripes are a symbol of liberty and justice throughout the world.

Despite the comparatively few sick minds, who delight in desecrating and dishonoring our beautiful Flag, let us pray it will ever remain the glorious symbol of all our great hopes and dreams.

God bless our Country's emblem,  
That waves o'er land and sea.  
God bless each Star and Stripe  
And the brave men that keep it free.

#### TEXAS STATE FLAG

We gaze with love and reverence at the glorious Flag of the Lone Star State of Texas. Its bars of red and white remind us of the valor and devotion given this great Empire State by that small group of dedicated pioneers that could not tolerate the tyrannical enslavement of their stout hearts and dreams of a free empire. Their deeds of brave and heroic actions echo down the long halls of history.

"Remember the Alamo."  
"Remember Goliad."  
"Remember Sam Houston and San Jacinto."

Your Blue field and Lone bright Star exemplify the truth that our Heavenly Father rewards prayer, self sacrifice and courage with the realization of men's hopes and dreams.

Oh, Lone Star Flag, may you ever wave in the Heavens of Blue o'er the bright beauty of this great State.

#### THE CHRISTIAN FLAG

Our Spiritual Banner which binds all other flags together, to you we dedicate ourselves to the service, love and respect you deserve. With our belief in God as a cornerstone, all things are built on faith in Him whose wisdom and goodness knows no bounds. Truly, we are one nation under God and may our Christian Flag be the everlasting symbol of our unflinching faith in Him who gave us immortal life. Therefore, with reverence and humility we pay tribute to this flag of all nations.

#### EASTERN STAR FLAG

As we gaze upon the radiant colors of our Eastern Star Flag we are thankful for the blessings we have received. We have followed His Star in the East and learned love of our fellow man. Ideals of mercy, friendship and good will live in the hearts of many, however, few display these qualities better than those that follow this banner. This evening, as we open this Grand Chapter Session, our tribute to you is the hope to live more nobly, and to love God and man more sincerely, to be kind and true to all our friends and give our loving service to all mankind.

#### CANADIAN FLAG

We are honored this Session with the presence of a very distinguished member of our great Order from our neighbor to the North, the Dominion of Canada.

The beautiful Red, White and Blue Flag of this great country waves over a vast domain of great national resources, from mountain ranges of splendid beauty to rolling hills and wide stretches of rich prairie lands.

On a field of Blue the three symbolic crosses give rich splendor to the bright Red of its main field, on which is imposed the great Crest of Canada, featuring the famous Maple leaf of this beautiful domain.

May this bright Flag long wave over a Sister nation to the North, whose ideals and hopes are so akin to our own. May there always be Peace and understanding between our two great nations of this North America.

#### VIRGINIA FLAG

The Flag of the great Colonial State of Virginia is presented this evening in honor of the presence of one of the brightest Stars in the brilliant galaxy of the General Grand Chapter, our Most Worthy Grand Patron, Mr. Robert L. Clarke, whose home is Stuart, Virginia.

This beautiful Flag of the tenth State of a then young Republic is symbolic of the heroic struggle to form and secure the future of a great nation. The dark Blue field of this glorious Flag bears the great seal of the State of Virginia, depicting Virtue in the form of a woman warrior standing triumphant over the prone form of tyranny, with the motto, "Sic Semper Tyrannis," thus ever to tyrants. Our hearts are thrilled to recall the many great statesmen from this "Old Dominion" State and the heroic characters of Virginians who struggled to make the hopes and dreams of our great nation come true. Long may this symbolic Flag of Virtue Triumphant over tyranny wave over this fair State.

#### WORTHY GRAND MATRON'S BANNER

Truly a symbol of love and devotion is the beautiful jewel-like banner of our Worthy Grand Matron, created by the loving hands of two Past Matrons in the Worthy Grand Matron's section. The staff and standard was made by a Past Patron of the City of Austin.

The field of green of this beautiful Banner reminds us of the lesson of Martha, "Life is eternal for those who accept our Saviour Jesus Christ and follow his Star." The Gold border stands for high purpose and Fidelity. The beautiful jeweled Star within the Pentagon, with the white Key is symbolic of the Worthy Grand Matron's prayers and efforts to bring the Key of Love, service and a better understanding to our beloved Order.

Certainly a Banner to be cherished by our Worthy Grand Matron, Mrs. Frances Key Herrin, in all of the years to come.

MRS. MABEL HARLE: The Assistant Grand Sentinels and the Men of Grand Chapter Special Committees will now have the "Cherished Emblem" Drill.

#### DRILL

The Cherished Emblem Drill was then performed by the Assistant Grand Sentinels and Men of the Grand Chapter Special Committees. The formations were the Square and Compasses and the Keys.





MRS. MABEL HARLE: One of the things that a Worthy Grand Matron looks forward to each year is the Dedication of her Session of Grand Chapter. To dedicate this Session over which she will preside, I proudly present to you Mrs. Frances Key Herrin, Worthy Grand Matron.

#### DEDICATION

MRS. FRANCES KEY HERRIN: To my beloved and devoted husband, Frederick, and to our beautiful Grand Esther, my dear friend and the Worthy Grand Patron's "My Jocie," this Eighty-ninth "Key to Faith, Kindness and Humility" Session is gratefully and lovingly dedicated.

Without their love, understanding and devotion, to me and to the Worthy Grand Patron, we could never have attained the goals we set for ourselves.

#### WELCOMES

MRS. MABEL HARLE: It is always a very great pleasure and a distinct honor for the Grand Chapter to receive one of our State Officials. We eagerly await the welcome and greetings from the State of Texas and to bring you this greeting I am honored to present the Honorable Judge Joe Greenhill, from the Supreme Court of Texas, Mr. Greenhill.

#### WELCOME—STATE OF TEXAS

JUDGE JOE GREENHILL, Supreme Court of Texas: Worthy Grand Matron, Worthy Grand Patron, Most Worthy Grand Patron, Past Most Worthy Grand Matron, Distinguished Guests, Sisters and Brothers.

As the representative of Governor Preston Smith and the Officials of the State of Texas it is my privilege to welcome you on this occasion to the Capitol City of our Great State.

It is a high privilege to appear before this august assembly. Texas is proud of each of you, of your high ideals and your patriotic endeavors.

It is my particular privilege to bring greetings from the Officers of the State of Texas who are members of the Masonic Bodies and from the

members of the Supreme Court of Texas, seven of the nine of whom are Master Masons.

In these trying times we are extremely proud of the members of the Masonic Order and of the Order of the Eastern Star who stand steadfast for those great principles upon which our government was founded.

The late lamented Judge Clyde Smith of the Supreme Court of Texas, who held the highest office available to a brother in your organization, was very proud of your great organization. I think he seldom, if ever, missed a meeting of your Grand Chapter. I am sure you all remember him.

I am also authorized to bring greetings to you from the Grand Master of the Grand Lodge of Texas.

I also bring personal greetings to you from the Honorable Preston Smith, Governor of the State of Texas.

I am also commissioned by the Governor of Texas to present to Mr. Robert Lybrook Clark, Most Worthy Grand Patron of the Order of the Eastern Star, this certificate of Honorary Citizenship of the State of Texas. (Applause.) This certificate entitles him to all the rights, honors and privileges of a citizen of the State of Texas. (Applause.)

MR. ROBERT LYBROOK CLARK, Most Worthy Grand Patron: Judge Greenhill, I am honored indeed to accept this certificate of Honorary Citizenship of your great State of Texas. Thank you very much. (Applause.)

#### WELCOME—CITY OF AUSTIN

MRS. MABEL HARLE: Each year we look forward to receiving from our host city an invisible key that unlocks the hearts of its citizens, that we may enter and enjoy their hospitality for a short time. We are happy to meet in the beautiful City of Austin where gracious hospitality and sincere welcomes abound. Thank you for opening the gates to your City and inviting us to enter. We shall try to show our appreciation by being ideal guests.

You may be sure that we are happy, at this time, to hear from the Honorable Dan Davidson, Assistant City Manager of the City of Austin, Mr. Davidson.

MR. DAN DAVIDSON: On behalf of the City of Austin, the Capitol City of Texas, we are happy to welcome the members of the Order of the Eastern Star. I notice by the record that the last time your organization met in Austin was 1910. We are most happy to have you here again in 1971, the home City of your Worthy Grand Matron, and we treasure the hope that you will not wait so long again until you return to our fair city. (Applause.)

We hope you will enjoy your stay in our City to the extent that you will want to return again. We know this coming week will be a busy time for each of you, but we earnestly hope that you will find some time to visit your State Capitol and other Public Buildings that belong to you as citizens of the State of Texas, and to enjoy some of the recreation facilities that are available in this area.

You are our guests, and if you have any needs that we can supply please feel free to call upon us and you may be sure the officials of your State Capitol will be happy to assist you in any need or request that you may have.

Have a good time while you are here, and please come back again. Applause.

## WELCOME—MASONIC

MRS. MABEL HARLE: To the great institution of Masonry, we as a Fraternal Organization are indebted for our existence and it is a joy to share with our Masonic Brotherhood in the performance of acts associated with brotherly love, relief, and truth. The tie that binds our two organizations together is insoluble. We never feel quite at home or ready to begin our week's deliberations until we have been welcomed by those who work beside us. I am happy to greet and to present to you, Mr. Jay B. Wilkins, Jr., District Deputy Grand Master of the 50th Masonic District, A. F. & A. M., who will bring greetings from the Masons.

Mr. Wilkins.

MR. JAY C. WILKINS, JR.: Worthy Grand Matron, Worthy Grand Patron, Most Worthy Grand Patron, Past Most Worthy Grand Matron, Sisters and Brothers: In behalf of all the Masonic Bodies of Texas it is my privilege to welcome you to the Capitol City of our State. We extend to you our congratulations on a most successful year. May each succeeding year be most pleasant. We, the Masons of Texas, pledge our support to the Order of the Eastern Star.

Thank you. (Applause.)

## WELCOME—RAINBOW FOR GIRLS

MRS. MABEL HARLE: The founder of the Order of Rainbow for Girls, the late Reverend Mark Sexton, wrote many outstanding things in his lifetime, but the greatest work he ever did was to organize the Order of the Rainbow for Girls, and the writing of their beautiful ritual. We realize that youth is the foundation of our nation and most surely of our Fraternal Organizations, if we are to grow or continue to exist.

Mrs. Whitfield, it was many years ago that our golden link of friendship was forged and I hope it will remain strong and true for many years to come.

It is with pleasure that I present to you Mrs. Martha Marie Whitfield, Supreme Inspector in Texas, and Supreme Service, International Order of Rainbow for Girls.

Mrs. Whitfield.

MRS. MARTHA MARIE WHITFIELD: Master of Ceremonies, Worthy Grand Matron, Worthy Grand Patron and Friends:

Again I am very pleased to bring Greetings from the Grand Assembly of Texas, Order of the Rainbow for Girls.

The Order was founded by the late Reverend W. Mark Sexton in McAlester, Oklahoma, 1922, and the 50th Anniversary will be celebrated at the Supreme Assembly Session in July, 1972, in Oklahoma. All of you are cordially invited to attend.

The Texas Rainbow Girls are supported by Masons, Eastern Stars, families and friends, and today more than ever they need their help as do all other girls and boys.

Today, many Chapters are wanting to demise the Assemblies as it seems to be too much work to even attend the meetings with the girls. Youth has to be busy to be interested whether it be Church, School or Rainbow and they need more than just "verbal support." They must have

our attendance at Advisory Board and Assembly Meetings — interest in their social, financial and charitable affairs.

As adults we must understand their ideas and ideals, many of them are very good, and realize that this is today and that Youth will be our tomorrow as we have guided and set examples.

My personal thanks for the opportunity of bringing Greetings from the Grand Assembly, Order of the Rainbow for Girls. Applause.

#### WELCOME—HOSTESS CHAPTERS

MRS. MABEL HARLE: In a note from our Worthy Grand Matron last week, she expressed her love and admiration for her home folks who were all doing so much to make this Grand Chapter one of the best. No task too small, she said, and through their labor of love they have made us feel welcome since we first arrived in Austin. They would at this time add to their hours of labor a spoken greeting, and to represent all who have had a part, I am happy to present to you Mrs. Prudence Brooks who will bring greetings from the Eastern Stars of Austin.

Mrs. Brooks.

MRS. PRUDENCE BROOKS: Worthy Grand Matron, Worthy Grand Patron, Most Worthy Grand Patron, Past Most Worthy Grand Matron, General Grand Chapter Officers, Distinguished Members, Sisters, Brothers, and Friends:

In behalf of the sixteen (16) Hostess Chapters in District 5, Section 6, it is my happy privilege to extend to each of you a most hearty and sincere welcome to this Eighty-ninth "Key to Faith, Kindness and Humility" Session of the Grand Chapter of Texas.

The Executive and Arrangements Committees have worked together to plan an enjoyable session for you during your visit in our Capitol City — the Friendly City. We wish you could know fully what a pleasure it has been to prepare for your coming and how eagerly we have looked forward to the time when we could all meet and work together for the great cause of our beloved Order and to strengthen the fraternal chain of fellowship.

To our Distinguished Members, I am pleased to add my personal greetings to the warm words of welcome already expressed. I heartily welcome you and trust that as we are privileged to associate together we may all take this opportunity to strengthen the fraternal bonds which are the greatest forces in human friendships.

We do trust you will enjoy every minute of your stay with us, and when this session has ended may you carry home with you memories that time can never erase; Blessings for you in your year's work; Unforgettable friendships; the Faith; Loving Kindness; and Understanding Humility. May you have beautiful memories, sweet and tender, that will linger on and on. Applause.

MRS. MABEL HARLE: We will now hear from our Grand Choir.

#### GRAND CHOIR

The Assembly was then favored by a song by the Grand Choir.

MRS. MABEL HARLE: I do not know when or where the custom started that the Associate Grand Matron should respond to words of Greeting

and Welcomes brought to us during the Informal Opening of Grand Chapter, but I do know this, I am glad that custom has established this procedure and I am happy to present to you Mrs. Aliene Houston, our Associate Grand Matron, who will respond.

#### RESPONSE—WELCOMES

MRS. ALIENE HOUSTON: Thank you, Master of Ceremonies, Sister Mabel Harle, Worthy Grand Matron, Worthy Grand Patron, Most Worthy Grand Patron, Past Most Worthy Grand Matron, General Grand Chapter Officers, Grand Officers, Distinguished Platform Guests, my Sisters and Brothers: How delighted and honored I am to represent the precious membership in responding to the sincere gracious words of welcome extended to us at this Informal Opening of the Key to Faith, Kindness and Humility Session, the Eighty-ninth Session of the Grand Chapter of Texas, Order of the Eastern Star.

I know all present join with me in saying to these wonderful members here in District No. 5, Section No. 6, how we deeply appreciate all the work that has been done, is being done and will be done for our pleasure. It is a joy to be in this beautiful Capitol City.

I am aware of the hours of planning and work that has gone on for months for our pleasure and then the warm words of welcome emphasize your concern for our comfort and happiness. We humbly accept your cordial welcome and for "All" shall ever be thanking and loving you, and praising the name of Jesus, whose Star in the East we follow. (Applause.)

MRS. MABEL HARLE: Worthy Grand Matron and Worthy Grand Patron:

The wish of this entire Grand Chapter is:

"That you both have pleasant memories

Memories that never fade

Of your, and this Grand Session

And the many friends you have made.

That the years to come will bring to you

Blessings that are rich and rare,

And that God will always keep you

In His watchful, loving care."

Worthy Grand Matron, no words of mine could add to the esteem with which you are held in this Grand Chapter, so I simply and proudly present you to this group and ask that you add your greetings.

Mrs. Frances Key Herrin, Worthy Grand Matron. (Applause.)

#### GREETINGS—WORTHY GRAND MATRON

WORTHY GRAND MATRON: For several years, four to be exact, the members in this Section, and I, in particular, have looked forward to this time, to this, the Eighty-ninth Session of our Grand Chapter.

Not just the official members of Grand Chapter, the past and present Matrons and Patrons, but every member in this area has been enthusiastic

and working to prepare for your coming. Everyone has shown the real Eastern Star spirit by asking, "What Can I Do?" If anything has been left undone, then we didn't know to do it.

I am delighted to greet you, to have you here in this city of Austin, a friendly city, a city of beauty and culture. And, last but by no means least, the capitol of the great State of Texas. Each of us want you to have a good time, to be comfortable and happy. We hope you will leave Austin with happy memories.

Many of our out-of-state guests are here for the first time. We hope you will enjoy your attendance at our Sessions, the city of Austin and the State of Texas. Please come again, and again.

MRS. MABEL HARLE: Worthy Grand Patron, this opening ceremony would not be complete without greetings from our genial and beloved Worthy Grand Patron. To bring his greetings I take great pleasure in presenting Mr. J. Victor Jones, Worthy Grand Patron. (Applause.)

#### REETINGS—WORTHY GRAND PATRON

MR. J. VICTOR JONES: Worthy Grand Matron, your dreams have been realized. We are all assembled to conduct the business of this Grand Chapter here in Austin, Texas. With your indulgence, I would like to join you in extending to the delegates and visitors a welcome to this Eighty-ninth Key to Faith, Kindness and Humility Session here in the beautiful Capitol City of Texas. I have been coming to Austin with some regularity for approximately fifteen years and believe it to be the most beautiful of all State Capitol Cities. The membership in this Section have worked long and hard to prepare for this Session. They have labored under somewhat adverse circumstances and many times with great frustration. My heart has gone out to them in the endless hours of preparation and I thank them sincerely for all they have done in our interest — each of us who hold membership in this State. I am looking forward to a most productive week and hope that as we go into the deliberations of Grand Chapter affairs, the membership will join with us in having enough faith in ourselves and this Order, to extend Christian kindness to one another so that we can, with real humility expect our Heavenly Father to look with favor upon us.

My travels this year have taken me to every section of the State. Everywhere I have gone, I have been impressed with the renewed interest in our Order. My Sisters and Brothers, we must continue our involvement in the affairs of the Order of the Eastern Star and capture the resilience of this revival of interest. By firmly adhering to the precepts of this Order and by returning to the basic tenets of protectiveness assured by cleaving to Charity, Truth and Loving Kindness. This, we must do.

Thank you. Applause.

MRS. MABEL HARLE: Throughout this year, from our leaders in the East has flowed a very moving and beautiful inspiration. Our Order has borne witness to the fact that the leaders who love and inspire, leads best. We have tried to capture the highlights of this lovely year, for your enjoyment, in our drills and formations. I hope through this presentation that you will see some of the beauty and mind and deed that has served us this year and given fulfillment to our Grand Chapter. I am happy to present Mrs. Jimmie Lee Huey, Grand Marshal, under whose direction our drills will be presented.



### PORTRAIT OF THE GRAND KEYS

The Floor Officers, Boards, District Deputy Grand Matrons, Deputy Grand Matrons, Committees, Grand Representatives, Worthy Matrons and Worthy Patrons of Texas, under the direction of Mrs. Jimmie Lee Huey, Grand Marshal, formed a portrait of the Grand Keys on the Grand Chapter Floor. The Worthy Grand Matron and Worthy Grand Patron were led into the formation and stood on a raised dais.

MRS. MABEL HARLE: I now present to you Mr. Cullen Hardin who will sing for us that beautiful song "Let There be Peace on Earth."

MRS. MABEL HARLE: Thank you for being with us and hope you will be with us again.

After the Benediction those who are not members of the Eastern Star will please retire. This brings to a close the Informal Opening. We have enjoyed having all of our visitors tonight and hope you will be with us again.

We will now have our benediction by Dr. R. O. Fuqua, Past Grand Patron.

### BENEDICTION

DR. R. O. FUQUA: Almighty and merciful God, the Grand Master of the Universe, the creator of all things and the rewarder of all faithfulness, we beseech Thee to endow in the hearts of all those present the spirit of brotherhood and the beauty of virtue. We thank Thee for our nation and its bountiful prosperity. Help our leaders both National and local to look to Thee ever for guidance and wisdom. Inspire the hearts of all Thy people to seek for Peace and the brotherhood of man. As Thou has lighted the world with righteousness, may we illuminate our lives with Thy truth.

We ask Thy guidance upon this Grand Chapter and its leaders during this forthcoming session. Bless our Worthy Grand Matron, our Worthy Grand Patron and all their co-workers. Bless all that is said and done here and may it be pleasing to Thee. Then we will give Thee all the praise.

In the name of our Lord we pray. Amen.

The Informal Opening of the Eighty-ninth Session, The Key to Faith, Kindness and Humility Session, of the Grand Chapter of Texas was closed.

## *Formal Opening*

**8:00 P. M.**

The Formal Opening of the Eighty-ninth Session, the Key to Faith, Kindness and Humility Session, of the Grand Chapter of Texas was called to order by Mrs. Katherine Poulis, Past Grand Matron, and Mr. Herschel Harrington, Past Grand Patron.

### CALL TO ORDER

MRS. KATHERINE POULIS: Distinguished Guests, my Sisters and Brothers:

We have all enjoyed a most impressive and enjoyable Informal Opening of the Eighty-ninth Annual Session of our Grand Chapter. We have been privileged to witness the presentation of our distinguished guests and all of us have been officially and repeatedly welcomed. I'm sure everyone here felt the sincerity of those welcomes and that you feel as I do, that I am glad that the Hostess Chapters of Austin had the courage to invite Grand Chapter here and take on all of the work of a successful Grand Chapter.

I love Austin but there are things they didn't tell you. It is an enchanting city of hills and valleys, beautiful trees and lakes and rivers right in town.

It is the Capitol City of Texas. Our Capitol Building is a replica of our National Capitol Building in Washington, D. C., and with many other impressive buildings make Austin a tourist delight.

But, in spite of all that Austin has to offer, the whole City is color blind. Things aren't even just black and white, they are orange and white, the University colors. At Christmas, and I kid you not, the streets are decorated in orange and green.

I have personally been a part of this scene. My daughter has been going to Pharmacy School here for the past four years.

You see orange is the color of the University of Texas and has been synonymous with victory and success. After a winning football game the University Tower and everything else in this city is a blaze of orange light. This has been going on for a long time and then just two weeks ago, disaster struck, and alas:

"Somewhere the sun is shining  
Somewhere children sing and shout  
But there is no joy in Mudville  
The mighty Casey has struck out."

Only Eastern Stars and Masons kept their equilibrium through this terrible readjustment period.

They just didn't have time to worry about it. They have been so frantically busy preparing for this Grand Chapter. Perhaps only those of us from cities that have been entertaining Grand Chapter fully appreciate what a tremendous job that is. Anyhow we know we can't expect to be lucky all the time in everything and we know how lucky our Grand Chapter has been to have such fine leadership in Frances and Victor this past year.

It is nice to be here in Austin and particularly nice to be officially calling to order this Formal Opening of the Eighty-ninth Session of our Grand Chapter.



Mr. Herschel Harrington, our beloved Past Grand Patron of Houston, shares this honor with me. Our ties of friendship go back many years and as a matter of fact, I don't know anyone who knows him who isn't proud to claim this good, kind man as a friend.

Brother Herschel, would you like to address our Grand Chapter at this time?

MR. HERSCHEL HARRINGTON: Worthy Grand Matron, Worthy Grand Patron, Most Worthy Grand Patron, Past Most Worthy Grand Matron, other General Grand Chapter Officers, Distinguished Guests, Sisters and Brothers:

It is a distinct honor to me to be afforded the privilege of assisting in the formal opening of this Eighty-ninth Session of the Grand Chapter of Texas, and I want to thank our Worthy Grand Matron and Worthy Grand Patron, for this courtesy.

We welcome you one and all to this Grand Chapter Session. We are honored that you have come to be with us.

Sister Katherine Poulis, tonight I am reminded of your year as Worthy Grand Matron, when I was Chairman of your Grand Chapter Expense Committee. That was a pleasant year when you were very considerate of us.

Time cannot erase the memory of my close contact with you and the other members of your family, your husband, daughter, son, your mother and your father. All of you exhibited a keen interest in being friendly and gracious.

As our Sister Frances and Brother Victor, preside over this "Key to Faith, Kindness and Humility" Session; we will unite our hearts in prayer that God will guide and direct them.

We are glad to be with our friends again.

Thank you. (Applause.)

MRS. KATHERINE POULIS: Thank you, Herschel. You are indeed kind and I too would like to express appreciation to our Worthy Grand Matron whose dreams are coming true tonight in opening this session in Austin where Frances and Frederick make their home. This fine couple never wavered in their desire to have Grand Chapter in Austin ever since Frances was elected but felt this decision was one for the Hostess Chapters to make. They voted unanimously to do this and I invite you to show them our appreciation. (Applause.)

May I express a word of comfort to the folks on the Arrangements Committee who are perhaps unaware of all the things that have happened at Grand Chapter Sessions and feel badly that some of their stage props did not arrive in time. They are too new to our Order to know about the Installations that couldn't begin until the wee hours of the morning because all the other business of Grand Chapter had to be concluded first.

The electricians and stage hands who didn't understand and went home at a respectable hour never dreaming that a crucial spot light would be called for at 2:00 or 3:00 o'clock in the morning.

I remember one time in San Antonio when our Grand Chapter followed the Shrine Circus. The last performance of the circus was Sunday evening. The circus had to take down all their props and pack up and leave supposedly so we could have the auditorium at an early hour Monday morning for practices, et cetera. My husband was General Chairman. We couldn't move anything into the basement until they moved out. The basement housed

all the elephants, horses, lions, tigers and all other animals, and to put it realistically it was hardly reminiscent of Chanel or Shalimar, and you wouldn't believe the peanuts, popcorn and bubble gum all week.

These are the things we must accept because we cannot do anything about them. (Applause.)

We will have the report of the Credentials Committee at this time.

May I present Mr. Robert W. Webster, Chairman of this Committee.

#### CREDENTIALS REPORT No. 1

Worthy Grand Matron, Worthy Grand Patron, Distinguished Guests, General Grand Chapter Officers, Past Grand Matrons, Past Grand Patrons, Grand Officers, Sisters and Brothers:

It is a pleasure to report that we have representatives of more than 250 Chapters in attendance at this Grand Chapter Session. This constitutes a quorum to open this Grand Chapter for the transaction of Business.

Respectfully submitted,

ROBERT W. WEBSTER,  
Chairman, Credentials Committee

MR. ROBERT W. WEBSTER: Worthy Grand Matron, I move the adoption of this report.

The motion was duly seconded, the question was taken and the Partial Report of the Credentials Committee was adopted.

MRS. KATHERINE POULIS: Having the necessary quorum to open this Grand Chapter I officially call this Eighty-ninth Annual Session, The Key to Faith, Kindness and Humility Sessions, to order.

Sister Grand Marshal, you will present the Grand Officers and Grand Pages in their "Faith of the Violet" Drill.



## FAITH OF THE VIOLET DRILL

The Grand Officers and Grand Pages carried Golden Keys with corsages of violets on the keys. The men carried large golden keys. All the formations were most impressive. A circle was formed around the altar and the concluding formation was two keys. On opening evening the poem written by the Worthy Grand Matron's daughter was read and at all other times when the Drill was given the Grand Organist played "My Faith Looks up to Thee."

MRS. KATHERINE POULIS:

In our hearts let us His memory keep,  
So that life's sweet harvest we may reap,  
For no matter what happens, in this world of fear,  
We can have Faith that Christ, like the violet will reappear.

Those words are from the poem Faith written by Mrs. Robbie Routh Serpico, daughter of Mrs. Frances Key Herrin, our Worthy Grand Matron. (Applause.)

We will have a short recess while the labyrinth is being set up that we may have our ritualistic opening.

(A short recess was taken for the preparation of the ritualistic opening.)

MRS. KATHERINE POULIS: Worthy Grand Matron and Worthy Grand Patron, Brother Harrington and I both wish for you a delightful and rewarding session. May God bless you both and continue to guide you and keep you in His care as he has this past year. He has blessed our order with your leadership.

I now invite the Worthy Grand Patron, the Associate Grand Patron, the Associate Grand Conductress and the Grand Organist to enter the Grand Chapter Room.

The Grand Marshal escorted the Worthy Grand Patron, Associate Grand Patron, Associate Grand Conductress and Grand Organist into the Grand Chapter room.

The Worthy Grand Patron called the Session to Order ritualistically. As the Worthy Grand Matron was escorted to the East, Mr. Richard L. Fisher sang, "Walk with Faith In Your Heart."

WORTHY GRAND MATRON: Thank you, Sister Katherine Poulis and Brother Herschel Harrington for calling to order this, the Eighty-ninth "Key to Faith, Kindness and Humility Session." I am grateful to you for this courtesy.

Sister Katherine, through the years our friendship has strengthened and my love for you has deepened. Your faith and confidence in me has been a daily part of my life, never to disappoint you, but always to strengthen that confidence.

Brother Herschel, our friendship has been of much pleasure and enjoyment to me. Always you have shown kindness and warmth wherever we have met. I treasure and value highly your friendship in sharing this evening with us.

Again my appreciation to you for opening this session. I accept the gavel with a prayer in my heart that every deliberation during these days of our Session will be conducted with kindness toward each other, our Fraternal Sisters and Brothers. I accept it in the spirit of justice, but most of all, with mercy toward all.

Sisters and Brothers, I know our Worthy Grand Patron would want to express his appreciation.

**WORTHY GRAND PATRON:** I would like to thank Sister Katherine Poulis and Brother Herschel Harrington for their thoughtfulness and their graciousness in the Formal Opening of this Annual Session of Grand Chapter.

Sister Katherine Poulis, you are held in the deepest respect by the membership in this Grand Jurisdiction. Your sincerity and your knowledge of the Order has endeared you to every one of us. I appreciate your friendship and I appreciate, more than anything else, the support you have given to the Worthy Grand Matron, not only during this year just ending, but through the years leading up to it.

Brother Herschel Harrington, I am especially happy to have you with us in the East on this very special night in the Eastern Star life of the Worthy Grand Matron and me. You are a good friend and I appreciate you.

**WORTHY GRAND MATRON:** Mrs. Mildred Haney Harris, our own Past Most Worthy Grand Matron, thank you for calling to order the first "Key to Faith, Kindness and Humility Session," the Eighty-ninth Session of this great Jurisdiction. We appreciate the time expended for this evening but most of all, the interest and concern you have for your own Grand Chapter and our beloved Order.

Brother Gerald Allen, Past Grand Patron from my own District, my sincere appreciation to you in assisting the Calling to Order of our Informal Opening. You have been a special friend through the years. Thank you again.

Sister Mabel Harle, thank you for performing so beautifully as our Master of Ceremonies. I treasure the friendship we have shared through the years.

Thank you, Brother Paul Stoneman, for the beautiful tributes to our Flags. We appreciate the time given in preparing these tributes. And to quote from your letter to me "Heaven's to Betsy!" there are a bunch of Flags."

---

## *Ritualistic Opening*

The Eighty-ninth Session, the Key to Faith, Kindness and Humility Session, of the Grand Chapter of Texas, Order of the Eastern Star, was then opened in ritualistic form.

### INTRODUCTIONS

#### MOST WORTHY GRAND PATRON

**WORTHY GRAND MATRON:** Sisters Grand Conductress and Associate Grand Conductress, you will present our Most Worthy Grand Patron at the Altar.

Mr. Robert Lybrook Clark, Most Worthy Grand Patron, was presented at the Altar.

**WORTHY GRAND MATRON:** Most Worthy Grand Patron, Brother Robert Lybrook Clark, not only I but the entire membership of Texas welcomes you to our beloved State and Grand Jurisdiction. I am aware of your busy schedule. You mentioned to me in Wyoming that October is an

especially busy month for you. We are delighted that you found the time to come to Texas. We know that as you continue in your Eastern Star years, many lives will be enriched through their association with you. We admire and respect you for the great contributions you have made to your community through Church and Civic affairs. I, personally, am pleased you chose this year to visit Texas, in an official capacity, and hope you will return many times. My wish for you is the familiar Old Irish Verse:

May the road rise up to meet you,  
 May the wind always be at your back,  
 May the sun shine warm upon your face,  
 And the rains fall soft on your fields,  
 And until we meet again,  
 May God hold you in the palm of His hand.

Sisters Grand Conductress and Associate Grand Conductress, you will escort the Most Worthy Grand Patron to the East.

The Most Worthy Grand Patron was escorted to the East, introduced, and given Grand Honors.

WORTHY GRAND MATRON: Sisters and Brothers, I know our Worthy Grand Patron would have greetings for our distinguished member.

WORTHY GRAND PATRON: Brother Clark, it is a distinct honor for me to join with the Worthy Grand Matron and the membership of Texas in telling you how proud we are that you are with us. I well remember your Installation address at General Grand Chapter. I well remember your remarks at Grand Chapter Sessions in other Grand Jurisdictions. The Order is indeed fortunate that a Brother of your stature will give so unselfishly of his time and efforts. Each of us are benefitting from the results of your endeavors. Please know that you do us great honor by coming to Texas. The Key to this Grand Chapter is yours, and we want the members to know you and if there is anything at all we can do to make your stay more enjoyable, please let us know. We are sincerely glad you are here. (Applause.)

#### SOLO

As a tribute to the Most Worthy Grand Patron, Mr. Richard L. Fisher then sang "No Man Is An Island."

#### PAST MOST WORTHY GRAND MATRON

WORTHY GRAND MATRON: Sisters Grand Conductress and Associate Grand Conductress, you will present our Past Most Worthy Grand Matron at the Altar.

The Past Most Worthy Grand Matron was presented at the Altar.

WORTHY GRAND MATRON: Mrs. Harris, my friend and my own Past Most Worthy Grand Matron, two years ago I thought no greater joy nor honor could come to me as I presented you at our Holy Altar. Tonight I find that joy and honor far surpassed as I welcome you personally, and on behalf of our beloved members in Texas, your Home Jurisdiction. Your presence always lends honor and dignity and I am grateful to our Heavenly Father for your presence. I am honored to call you friend and through these years to have been blessed with that friendship. For your gentle and understanding counsel I shall always be grateful. These will be moments I shall recall again and again in happy reflection. Many keys have served

you throughout Our Father's World. I welcome you and hope that you will find my Keys of Life exemplified throughout this week.

Sisters Grand Conductress and Associate Grand Conductress, you will escort the Past Most Worthy Grand Matron to the East.

Mrs. Mildred Haney Harris, Past Most Worthy Grand Matron, was escorted to the East, introduced, and given Grand Honors.

#### ELECTIVE AND FLOOR OFFICERS OF GENERAL GRAND CHAPTER

WORTHY GRAND MATRON: Sisters Grand Conductress and Associate Grand Conductress, you will present our Elective and Floor Officers of General Grand Chapter at the Altar,

Sister Irene Ramsey, Worthy Grand Marshal, and Sister Lillian Templin, Worthy Grand Esther, were presented at the Altar.

WORTHY GRAND MATRON: Sister Irene Ramsey, Worthy Grand Marshal, we met twelve years ago when Frederick and I visited your Grand Chapter in Winnipeg. I was Grand Representative of Manitoba in Texas and you were serving your Grand Jurisdiction as Grand Trustee. Through these years our paths have crossed many times, you have been in Texas on several occasions and I have returned to Manitoba. We have met in other Grand Jurisdictions and it is always a joy to meet an old friend, especially away from one's own home. I am delighted to welcome you to my beloved State of Texas. You told me three years ago you would be here and I could not be more pleased. (Applause.)

Sister Lillian Templin, Worthy Grand Electa, our friendship has not been of such duration, but I assure you we welcome you with open hearts. I trust that we shall, in some small way, return the wonderful hospitality extended to us at your recent Session in Wyoming, the Homecoming of our Most Worthy Grand Matron, Sister Mae Michelson. The hearts of Texans are big and we hope you will find our hospitality equal to the size of our hearts. I am honored to welcome you. (Applause.)

The Floor Officers of General Grand Chapter were escorted to the East, introduced and given Grand Honors.

WORTHY GRAND MATRON: Worthy Grand Patron, would you like to welcome these General Grand Chapter Officers?

WORTHY GRAND PATRON: Worthy Grand Matron, I join you in extending a warm, proud welcome to these Worthy Grand Floor Officers.

We do appreciate the Worthy Grand Marshal, Sister Irene Ramsey, coming all the way from Canada to attend our Session. Texas is proud to have you, Irene.

And, to the Worthy Grand Electa, Sister Lillian Templin, it gives me great pleasure to have you here at the Texas Grand Chapter. Please know that we want you to feel as welcome here in Texas as you made us feel in Wyoming.

Thank you both for being with us. (Applause.)

WORTHY GRAND MATRON: Sisters Grand Conductress and Associate Grand Conductress, you will present the Committee Members of General Grand Chapter at the Altar.

Sister Helen D. Roquemore, Chairman, Ella Maude Lander Brady Cancer Research and Education Committee, and Sister Mildred Garlitz, Member of the Committee, General Grand Chapter, were presented at the Altar.

WORTHY GRAND MATRON: I am sure every Worthy Grand Matron has a deep feeling of humility in welcoming to her own special Session such distinguished members. Such has been my feeling all evening. We are pleased and honored that you have found time to come to our beloved State and to this Grand Chapter Session. We hope your stay will be a happy one; that you will enjoy visiting our Capitol City as well as our beautiful Capitol.

Sister Helen Roquemore, how pleased and delighted I am to have this honor of welcoming you, once again, to Texas. This is the first time I have had the pleasure of extending a welcome to you in an official capacity. We met in 1963 on your first visit to Texas as Grand Representative of Texas in Georgia. You were in Dallas the year I was elected Associate Grand Conductress. It has been my pleasure to visit Georgia several times, and in particular, to be in attendance at your own Grand Session. It has always been a joy to meet and be with you in other Grand Jurisdictions. Frederick and I treasure your friendship highly, and you know that you are one of his "red-heads." Welcome, once again, to Texas, and I hope you will return again and again.

Sister Mildred Garlitz, Texas' Own General Grand Chapter Committee Member, I am happy to welcome you to this Session, the first Texas Grand Chapter Session since your office in General Grand Chapter. In other Grand Jurisdictions where I have had the opportunity to visit, many have inquired about you. I have followed your work on your Committee and know that you find it a rewarding experience. Texas is always proud and honored to be recognized in General Grand Chapter. This is no exception. A warm welcome to your Home Jurisdiction and to this "Key to Faith, Kindness and Humility" Session.

"Blessed be your future, within the Father's care,  
And many be the good things  
God sends for you to share."

The General Grand Chapter Committee Members presented at the Altar were escorted to the East, introduced, and given Grand Honors.

#### WORTHY GRAND MATRONS AND WORTHY GRAND PATRONS OF OTHER GRAND JURISDICTIONS

WORTHY GRAND MATRON: Sisters Grand Conductress and Associate Grand Conductress, you will present at the Altar the Worthy Grand Matrons and Worthy Grand Patrons of other Grand Jurisdictions.

GRAND CONDUCTRESS: Worthy Grand Matron, I have the pleasure to present the Worthy Grand Matrons and Worthy Grand Patrons of other Grand Jurisdictions:

Worthy Grand Matrons and Worthy Grand Patrons of other Grand Jurisdictions:

Sister Isabel Curwain, Worthy Grand Matron of Manitoba, Canada

Sister Mildred Cole, Worthy Grand Matron of New Mexico

Brother George Clapsaddle, Worthy Grand Patron of Iowa

Brother Moyers Shore, Worthy Grand Patron of New Mexico

**WORTHY GRAND MATRON:** To you is extended a very special welcome. We recognize the effort you have made to take this time away from duties in your own Grand Jurisdictions. It has been my pleasure to meet and visit with several of you in your own, as well as in other Grand Jurisdictions. I am honored to welcome each of you to our State and to our Session. We trust every hour will be a happy one and you will return to your homes with the kindest feeling toward each and every one you met in Texas.

Sisters Grand Conductress and Associate Grand Conductress, you will escort the Worthy Grand Matrons and Worthy Grand Patrons of other Grand Jurisdictions to the East. (Applause.)

The Worthy Grand Matrons and Worthy Grand Patrons presented at the Altar, were escorted to the East, introduced and given Grand Honors.

#### PAST GRAND MATRONS AND PAST GRAND PATRONS OF OTHER GRAND JURISDICTIONS

**WORTHY GRAND MATRON:** Sisters Grand Conductress and Associate Grand Conductress, you will present at the Altar the Past Grand Matrons and Past Grand Patrons of other Grand Jurisdictions.

**GRAND CONDUCTRESS:** Worthy Grand Matron, I have the honor of presenting Mrs. Ada Helms, Past Grand Matron of Mississippi, and Mr. Lynn Pomeroy, Past Grand Patron of Louisiana.

**WORTHY GRAND MATRON:** One who serves well does so through love. Your presence is evidence of your love for and interest in our Order. We appreciate this evidence of your love and extend to you a warm and friendly Texas welcome. It does not seem possible that very soon I shall join your ranks, even though my time of service has been almost thirteen months. Texas always looks forward to our out-of-state members and we welcome you most warmly.

The Past Grand Matron and Past Grand Patron of other Grand Jurisdictions who were presented at the Altar were escorted to the East, introduced and given Grand Honors.

#### PAST GRAND MATRONS AND PAST PATRONS OF TEXAS

**WORTHY GRAND MATRON:** Sisters Grand Conductress and Associate Grand Conductress, you will present at the Altar the Past Grand Matrons and Past Grand Patrons of Texas.

**GRAND CONDUCTRESS:** Worthy Grand Matron, it is with deep pride that I present these Past Grand Matrons and Past Grand Patrons of Texas:

Mrs. Rebecca L. Miles  
Mrs. Florence Read  
Mrs. Viva S. Huffman  
Mrs. Cynthia May Watts  
Mrs. Lillian Barnard  
Mrs. Lallah Mae Vollus  
Mrs. Mabel Stark Harle  
Mrs. Flora Besst Boone  
Mrs. Mildred Carlitz  
Mrs. Mary Ella Schoverling

Mrs. Eunice Connell  
Mrs. Lois Burnett  
Mrs. Ruby Enloe  
Mrs. Katherine Poulis  
Mrs. Mary Katharine Smith  
Mrs. Agnes Lee Howard  
Mrs. Thelma B. McReynolds  
Mrs. Molly Goodpasture  
Mrs. Amy Goebel  
Mrs. Edna Earl Duke



Mrs. Mildred Sharpe  
 Mrs. Nancy Bailey  
 Mrs. Robbie Yates  
 Mrs. Sally Matranga  
 Mr. Frank R. Phillips  
 Dr. T. C. Rogers  
 Mr. Chauncey E. Penix  
 Mr. Charles E. Bairfield  
 Mr. Ed. L. Sharpe

Dr. R. O. Fuqua  
 Mr. Gerald C. Allen  
 Mr. Paul Stoneman  
 Mr. Hal Burnett  
 Dr. James H. Goettee  
 Mr. Herschel Harrington  
 Mr. Herbert L. Arnold  
 Mr. J. T. Sanders  
 Mr. Richard T. Porter

WORTHY GRAND MATRON: Two years ago I was thrilled and honored to present you at the Altar, Texas' Own Past Grand Matrons and Past Grand Patrons. Tonight as I stand where each of you has stood, I appreciate you more than ever. Each of you has touched my life in some special way, and there is a sincere gratitude in my heart for the words of encouragement and support you have given me. By so doing, you have, in a very special way, rendered a service to each member in Texas.

It is my deep honor to welcome you to your Grand Chapter.

The Past Grand Matrons and Past Grand Patrons of Texas who were presented at the Altar were escorted to the East, introduced, and given Grand Honors.

#### GRAND OFFICERS AND OFFICERS OF GRAND CHAPTER OF OTHER GRAND JURISDICTIONS

WORTHY GRAND MATRON: Sisters Grand Conductress and Associate Grand Conductress, you will present the Grand Officers and Officers of Grand Chapter of other Grand Jurisdictions.

GRAND CONDUCTRESS: Worthy Grand Matron, I have the pleasure of presenting:

Mrs. Alma Harris, Associate Grand Matron of Georgia  
 Mrs. Gladys Mann, Grand Warder of Arkansas  
 Mrs. Ruth Beal, Deputy Grand Lecturer, Grand Chapter of Maryland  
 Mrs. Myrtle Rohrer, Elected Director of the Western Pennsylvania  
 Eastern Star Home Board

WORTHY GRAND MATRON: Welcome to Texas, and especially to Austin, our beautiful State Capitol. We know how busy you are with your duties back home but delighted that you found time to come our way. You are the fraternal links between other Grand Jurisdictions. The opportunity of knowing our Fraternal Sisters and Brothers in other Grand Jurisdictions strengthen the links that join us, one to another. We hope your stay will be a happy one and that you will return many times in the future.

Thank you for coming.

The Grand Officers and Officers of Grand Chapter of other Grand Jurisdictions were escorted to the East, introduced, and given a hearty welcome.

#### GRAND REPRESENTATIVES OF OTHER GRAND JURISDICTIONS

WORTHY GRAND MATRON: Sisters Grand Conductress and Associate Grand Conductress, you will present the Grand Representatives of other Grand Jurisdictions to Texas at the Altar.

Grand Conductress: Worthy Grand Matron, it is my pleasure to present these Grand Representatives of other Grand Jurisdictions:

Joyce Rasmussen, Texas in Alberta  
 Helen Daniels, Texas in Arizona  
 Sarah Spear, Texas in Georgia  
 Mildred F. Pomeroy, Texas in Louisiana  
 Elinor C. Higgs, Texas in Maryland  
 Mary Howard, Texas in Mississippi  
 Lillian R. Fisher, Texas in New Jersey  
 Florence Littlefield, Texas in Nova Scotia and Prince Edward Island  
 Katharine G. Landis, Texas in Pennsylvania  
 Miss Dorothy Everett, Texas in Saskatchewan  
 Blanche Robertson, Saskatchewan in Arkansas  
 Julia B. Ard, Rhode Island in Louisiana  
 Hazel Young, Nevada in Louisiana  
 Elva Daniels, Texas in West Virginia

WORTHY GRAND MATRON: This is a special joy for me to extend a most warm and cordial welcome to each of you, not only to our State but to this Session. You are the golden chain that strengthens each Eastern Star; each Grand Jurisdiction. We appreciate your fine representation — especially your representation between the States special to you.

Welcome to Texas and come again—often.

The Grand Representatives of other Grand Jurisdictions who were presented at the Altar were escorted to the East, introduced and given Grand Honors.

#### GRAND REPRESENTATIVES OF OTHER GRAND JURISDICTIONS IN TEXAS

WORTHY GRAND MATRON: Sisters Grand Conductress and Associate Grand Conductress, you will present at the Altar the Grand Representatives of other Grand Jurisdictions in Texas.

GRAND CONDUCTRESS: Worthy Grand Matron, it is with pleasure I present these Grand Representatives of other Grand Jurisdictions in Texas:

Pauline Barnett, British Columbia in Texas  
 Winnifred Cuffey, Arkansas in Texas  
 Thelma Bairfield, Delaware in Texas  
 Kathryn Wilcox, Florida in Texas  
 Clara Fuqua, Georgia in Texas  
 Alvena Skeen, Idaho in Texas  
 Elizabeth Marbut, Illinois in Texas  
 Helen Montgomery, Indiana in Texas  
 Ruth Conring, Iowa in Texas  
 Myrl Ludwig, in Kentucky  
 Annis Elliott, Manitoba in Texas  
 Rachel Burnett, Michigan in Texas  
 Edna Wood, Mississippi in Texas  
 Helen Smithwick, Montana in Texas  
 Margie Baker, New Hampshire in Texas  
 Sara Finger, New Jersey in Texas  
 Ollie Rogers, New Mexico in Texas  
 Bell Atchison, North Carolina in Texas  
 Edna Harshbarger, North Dakota in Texas

Irene Bearden, Ohio in Texas  
 Betsy Ross, Oklahoma in Texas  
 Agnes Morris, Ontario in Texas  
 Mary Louise Harris, Pennsylvania in Texas  
 Martha Sanders, Rhode Island in Texas  
 Myrtle Davis, Saskatchewan in Texas  
 Kitty D. Wallace, South Carolina in Texas  
 Uva Reuwer, Tennessee in Texas  
 Irene Viereck, Virginia in Texas

WORTHY GRAND MATRON: It is with much pride that I welcome you to your own Grand Chapter. Many of you have traveled miles and miles in cementing the bonds of fraternalism. You are truly ambassadors of good will between our various Grand Jurisdictions. We are proud of you and wish you continued happiness as you serve in this important place.

The Grand Representatives of other Grand Jurisdictions in Texas who were presented at the Altar were escorted to the East, introduced, and given Grand Honors.

WORTHY GRAND MATRON: Sisters and Brothers, it is now my pleasure to present Mrs. Mildred Cole, Worthy Grand Matron of the Grand Chapter of New Mexico for the response to welcome to Distinguished Members.

#### RESPONSE TO WELCOME TO DISTINGUISHED MEMBERS

MRS. MILDRED COLE: Worthy Grand Matron, Worthy Grand Patron, Distinguished Members, Sisters and Brothers:

In the early hours of this morning as the new day broke forth in all its glory, we were winging our way across your great State of Texas. As the sun rose in the east, and drove back the mist of the night, it gave promise of a perfect day. So does the opening of this 89th Annual Session of the Grand Chapter of Texas.

All the way to your Lone Star State my heart was singing, because a heart remembers and anticipates lovely things.

It remembers such things as the hospitality of your Worthy Grand Matron, Worthy Grand Patron, and other Texas members who were in Amarillo Chapter 787 last spring when so many New Mexicans were your guests, and our joy of entertaining many of you the evening before in Clovis, New Mexico.

These two evenings were the culmination of the plans of Sister Frances, Brother Victor, my Worthy Grand Patron and myself to make a very special wish come true and enjoy the first exchange visit for the members of the Grand Jurisdictions of Texas and New Mexico.

The happy anticipation that was with me as we came along, was all the warm hospitality and lovely pleasures that I knew were in store for us upon our arrival here in Austin.

We are enchanted with the beauty of your Session with you, friendly members of the Grand Chapter of Texas, and as this State is the birthplace of both my Worthy Grand Patron and me, naturally we are enchanted with your land.

No one seeing your Worthy Grand Matron and Worthy Grand Patron in your East, with their friendly smiles and their warm handclasps, could doubt their accomplishments this year. The crowd assembled here is a tribute to their leadership; the happy faces of their Grand family reflect the kind of year it has been.

In their theme this year, they have used three keys. The Master Key of Faith, the Golden Key of Kindness, and the Silver Key of Humility.

Keys are little things, aren't they? But they are important little things, as any one who has ever been locked out of their house or their car knows.

But these keys that have been set before you are a challenge, and not little things; indeed, they are very important. They are a pattern for daily living. Through their use one can attain the ultimate goal of all endeavors of life.

Their master key of Faith,  
Will always see us through.  
And it will fit the lock,  
Of all we plan, or do.

Their golden key of Kindness,  
Should be in our hearts each day.  
And it will open many doors,  
For others along our way.

Their silver key, Humility,  
It's ours to use or give.  
And our lives will be measured,  
By the humble way we live.

They invited you, their members to use their three keys of Faith, in your life, Kindness, to others, Humility, of heart, and at the end of this Grand Chapter Session they will enjoy a rich harvest because they have shared with you this fine pattern of living during 1971.

Sisters and Brothers, I bring you greetings from the Grand Jurisdiction of New Mexico and extend an invitation to visit our Grand Chapter Session, which begins this Wednesday, October 20. We would be pleased to have you join us at the completion of your session this week.

Worthy Grand Matron, Worthy Grand Patron, from the very moment we arrived we felt the warmth and sincerity of your hospitality. On behalf of the Distinguished Guests whom I represent, it is my pleasure to say, thank you for your gracious welcome and the many courtesies that you have extended to us. You have indeed made our coming among you truly royal. We wish for you a very successful and happy Session. May every dream of accomplishment be a reality.

Sister Frances, and Brother Victor, I wish for you a perfect day, a perfect week, and the blessings of the ending of a perfect year. Our association with you this year has been a joy, truly a bright link in our golden chain of memories of this year. We will return to our homes with a happy heart because — well, a heart remembers lovely things.

Sister Frances, thank you very much for the honor and the pleasure of giving this response. On behalf of those whom I represent it is my pleasure to present you this small token of our love and appreciation for the many acts of kindness that you have extended to us.

WORTHY GRAND MATRON: Thank you, Mrs. Mildred Cole.

Are there any Distinguished Masons present?

We will have the adoption of the ESTARL Committee Report.

#### REPORT OF THE ESTARL COMMITTEE

MRS. VIOLET S. DEAN: Worthy Grand Matron, Worthy Grand Patron, Most Worthy Grand Patron, Past Most Worthy Grand Matron, Distinguished Guests, My Sisters and Brothers:

I would like to present those whom the Worthy Grand Matron appointed to work with me on the ESTARL Committee:

Mrs. Alma Marker, District 1  
 Mrs. Ruth Damron, District 2  
 Mrs. Mildred Greer, District 3  
 Mrs. Mildred Upchurch, District 4  
 Mrs. Lillie Jackson, District 5

Without the fine help of these good workers, the task of the Chairman would have been an impossible one. We are all grateful to you for asking us to serve on this Committee. It has been an unforgettable experience.

We received more than 60 requests for application forms and these forms were promptly sent. Thirty were completed, eight lacked at least one necessary requirement for completion, three did not qualify because of out-of-state residence or their major study did not comply with the ESTARL requirements, one recently notified the Committee that he did not now need the financial aid, and the others sent in very little of the needed information. Two returned the application forms saying they were not planning for a career in any of the fields covered by the ESTARL Scholarships. A number of other requests were received, application forms sent, and no reply was ever received.

All completed applications were carefully studied with regard to character, scholarship, leadership, citizenship, and need. Usually a letter went with the application forms cautioning the applicant to complete all portions. I feel that the ESTARL Committee in the local Chapters interviewed the student in which they were particularly interested, but I believe that in the future they should perhaps find out more about grades the prospective applicant makes before deciding to request assistance for him. Students on probation or with grades too low were not considered.

In accordance with information on the application form, we have given preference to students who are attending schools in Texas; however, we have studied the reasons very carefully when someone was planning on attending an out-of-state school and we did approve a few where the student's particular denomination has no Texas Seminary and the student had attended school in Texas for the Bachelor's degree.

It was difficult to get a time when all Committee members could be together, as most members are gainfully employed, so there were a number of study meetings when only two or three of the members could be together for a few hours or a full day to study and make notes on the applications, but finally in early September we had a quorum to meet at Salado and selection of the recipients was made. I feel that the Committee members did a fine job of reviewing the applications and that they tried to judge each case on its own merits. We surely had to exercise our faith that we judged

the applicants in fairness, kindness and humility. We are happy to have had a part in selecting the 25 who will receive the Scholarships that will assist them in a small way in reaching their goal of preparing themselves for a life dedicated to full-time Christian Service.

We regret that it was not possible for every recipient to attend the ESTARL Church Service; we are proud of the nine who came and are especially pleased with the nice job done by those who participated in our ESTARL Service at Congress Avenue Baptist Church on Sunday morning when the Sanctuary was filled at 8:00 o'clock. The offering at the ESTARL Service was \$475.00.

#### FINANCIAL STATEMENT OF THE ESTARL FUNDS FOR 1970-1971

Cash on Hand in Continental National Bank, Fort Worth, Texas, as of October 31, 1970 .....	\$ 5,689.74
Outstanding Checks Paid in November, 1970 .....	400.00
	<hr/>
Checks Mailed Out in March, 1971, on	\$ 5,289.74
Second Half of Scholarships .....	\$ 5,000.00
	<hr/>
Balance on Hand, August 31, 1971 .....	\$ 289.74
Check received from General Grand Chapter, as previously sent in from Texas—Check dated August 31, 1971 .....	\$ 9,800.00
	<hr/>
Balance on Hand October 18, 1971 .....	\$10,089.74
Checks to be Mailed Out in October, 1971 on the First Half of 1971-1972 Scholarships .....	\$ 5,000.00
	<hr/>
	\$ 5,089.74

After receiving notices from the various Schools stating that those students who received the first half of their 1970-1971 Scholarships in October 1970 had passed the fall semester, were still in school and taking a normal load, the second half of the Scholarships were sent to those entitled to receive them. One student was enrolled for only 2 hours, so could not be called a full-time student; one enrolled for only 10 hours the second semester, soon dropped three hours and then soon dropped out of school. Nothing was heard from two other students or the school they were attending with reference to their grades or to their even still being in school. Therefore, there were four fewer checks sent out in spring than in the fall.

The first funds received by the ESTARL Committee this year was the check dated August 31, 1971 and received in September. It was in the sum of \$9,800.00 and was deposited in the Continental National Bank in Fort Worth, where the ESTARL Account is kept. Our Committee then knew that we could give the 25 awards and still have \$5089.74 in the ESTARL Account.

The collection at the ESTARL Service amounted to \$475.00 on Sunday morning, October 17, 1971. I have purchased a Cashier's Check in the amount of \$475.00 made out to the Grand Chapter of Texas O. E. S. This I have turned over to Mrs. Rebecca Miles, Grand Secretary.

We sincerely hope that the students who are the recipients of the 25 Scholarships will put forth the effort to make grades sufficient to merit the second half of the \$400.00 Scholarship. The second \$200.00 will be paid

in the Spring when the new Committee has received the grade transcripts which each student must have sent from the school. No one but the student can request and receive a transcript of his grades.

Respectfully submitted,

ESTARL Committee for 1970-1971:  
 MRS. VIOLET DEAN, Chairman  
 MRS. ALMA MARKER, Dist. 1  
 MRS. RUTH DAMRON, Dist. 2  
 MRS. MILDRED GREER, Dist. 3  
 MRS. MILDRED UPCHURCH, Dist. 4  
 MRS. LILLIE JACKSON, Dist. 5

The Following Students Were Given Scholarships for the 1971-1972 School Year:

David Wayne Anderson—Houston Baptist College, Houston, Texas  
 David Lynn Cameron—Perkins School of Theology, SMU, Dallas, Texas  
 Bobby Joe Danley—Hardin-Simmons University, Abilene, Texas  
 Charles Timothy Davis—Cumberland Presbyterian Seminary, Memphis, Tenn.  
 Thomas Clinton Elliott, Jr.—Perkins School of Theology, S.M.U., Dallas, Texas  
 Jerry Franklin House—Perkins School of Theology, S.M.U., Dallas, Texas  
 Jerry Lee Howe—Hardin-Simmons University, Abilene, Texas  
 William Bruce Kelly—University of Houston, Houston, Texas  
 Guy Lawrence Knoll—Southwestern University, Georgetown, Texas  
 Robert Denton Meadows—Union Theological Seminary, New York, N. Y.  
 Moises Albert Merubia—Perkins School of Theology, S.M.U., Dallas, Texas  
 James Richard Olney—Perkins School of Theology, S.M.U., Dallas, Texas  
 Terry Thomas Parsons—Perkins School of Theology, S.M.U., Dallas, Texas  
 James Reid Porter—Yale Divinity School, New Haven, Connecticut  
 George Copeland Price—Perkins School of Theology, S.M.U., Dallas, Texas  
 Mary Helen Risinger—Southern Baptist Theological School, Louisville, Ky.  
 Glenn Conover Sammis—Brite Divinity School, T.C.U., Fort Worth, Texas  
 Kristina Elyse Schneider—Oral Roberts University, Tulsa, Oklahoma  
 Billy Roy Smith—El Centro College, Dallas, Texas  
 Randall Nelson Smith—Dallas Baptist College, Dallas, Texas  
 Stephen Duane Stanfield—Baylor University, Waco, Texas  
 Gene Kenneth Teel—East Texas Baptist College, Marshall, Texas  
 John Franklin Teer—Perkins School of Theology, S.M.U., Dallas, Texas  
 Gary Allen Whitbeck—Brite Divinity School, T.C.U., Fort Worth, Texas  
 Phillip Wayne Williford—Bethany Nazarene College, Bethany, Oklahoma

MRS. VIOLET DEAN: Worthy Grand Matron, I move the adoption of the report.

WORTHY GRAND MATRON: It has been moved and seconded that the Report of the ESTARL Committee be adopted. Is there discussion?

The question was taken and the Report of the ESTARL Committee was adopted.

WORTHY GRAND MATRON: We will have the Report of Chapters Under Dispensation.

REPORT OF COMMITTEE ON CHAPTERS UNDER DISPENSATION  
COMMITTEE

Worthy Grand Matron, Worthy Grand Patron, Most Worthy Grand Patron, Past Most Worthy Grand Matron, General Grand Chapter Officers, Past Grand Matrons, Past Grand Patrons, Grand Officers, Sisters and Brothers:

Your Committee on Chapters Under Dispensation has had the privilege of reviewing the records of 8 Chapters who were instituted under the able leadership of our Worthy Grand Patron — Brother J. Victor Jones, and the Junior Past Grand Patron, Brother Richard T. Porter.

We have met with and talked with the Officers of these Chapters Under Dispensation:

Hurst Chapter, instituted August 6, 1970  
Wallace Hughston Chapter, instituted August 15, 1970  
Alma M. Walker Chapter, instituted November 25, 1970  
Cypress Chapter, instituted January 18, 1971  
Canyon Lake Chapter, instituted March 18, 1971  
Valley Hi Chapter, instituted April 17, 1971  
Spring Chapter, instituted July 17, 1971  
Zapata Chapter, instituted August 27, 1971

The By-Laws Committee has reviewed and approved the By-Laws of the following U. D. Chapters: Hurst Chapter, Wallace Hughston Chapter, Alma M. Walker Chapter, Cypress Chapter, Canyon Lake Chapter and Valley Hi Chapter.

Since the Laws of our Grand Chapter require a Chapter be instituted not less than six months prior to granting a charter, Spring Chapter U. D. and Zapata Chapter U. D., not having been instituted the required time before Grand Chapter, have requested that they be allowed to continue under dispensation. Their applications and records have been carefully examined and personal interviews with officers of these Chapters and this Committee have been held.

It is the opinion of this Committee that Spring Chapter U. D. and Zapata Chapter U. D. will continue to grow and work for the good of our great and beautiful Order.

Worthy Grand Matron, we your Committee on Chapters Under Dispensation therefore recommended that this Eighty-Ninth "Key to Faith, Kindness and Humility" Session of the Grand Chapter of Texas, Order of the Eastern Star, grant charters to the following U. D. Chapters: Hurst Chapter, Wallace Hughston Chapter, Alma M. Walker Chapter, Cypress Chapter, Canyon Lake Chapter, and Valley Hi Chapter; and that Spring Chapter U. D. and Zapata Chapter U. D. be permitted to continue work under their present dispensation.

Worthy Grand Matron, I would like to take this opportunity to thank you on behalf of the members of this Committee of Chapters Under Dispensation, Sister Belle Hromas and Brother Howard W. Dodgen, for the privilege of working on this Committee this Grand Chapter year. We have enjoyed a very



close and wonderful association with our most capable Worthy Grand Patron, Brother J. Victor Jones, who has devoted so much of his time and wisdom to the forming and instituting these Chapters and to this Committee's work.

Our great and glorious Order of the Eastern Star has been strengthened and enhanced by the formation of these hard-working new Chapters in our State. They go forth to take their places with the other fine Chapters in our Order with the very best wishes and prayers of the members of your Committee on Chapters Under Dispensation.

Respectfully submitted,

ROBERT L. WOOD, Chairman  
 BELLE HROMAS  
 HOWARD W. DODGEN

MR. ROBERT L. WOOD: Worthy Grand Matron, I move the adoption of the report.

WORTHY GRAND MATRON: It has been moved and seconded that the report be adopted.

Is there discussion?

The question was taken and the report was adopted.

MR. ROBERT L. WOOD: Worthy Grand Matron, I move that Spring and Cypress Chapters be continued under dispensation until next year.

WORTHY GRAND MATRON: It has been moved and seconded that Spring and Cypress Chapters be continued under dispensation until next year.

Is there discussion?

The question was taken and the motion prevailed.

WORTHY GRAND MATRON: Sister Grand Conductress, you will attend at the Altar.

#### GRAND CHAPTER CALLED FROM LABOR TO REST

The Bible was closed and, following the Benediction by the Grand Choir, Grand Chapter was called from labor to rest until 9:00 o'clock Tuesday morning.

### *Tuesday Morning*

**9:00 A. M.**

The Tuesday morning session was called to order by Mrs. Cynthia May Watts, Past Grand Matron, and Mr. Charles E. Bairfield, Past Grand Patron.



#### CALL TO ORDER

MRS. CYNTHIA MAY WATTS: The time has come for us to attend to the business of Grand Chapter. I therefore call this Tuesday morning session of "The Key to Faith, Kindness and Humility" Session of the Grand Chapter of Texas to order.

Sister Grand Marshal, you will invite the Grand Officers to enter the Grand Chapter Room for their Faith of The Violet Drill.

#### FAITH OF THE VIOLET DRILL

The Grand Officers then repeated with remarkable precision their Faith of the Violet Drill.

MRS. CYNTHIA MAY WATTS: Grand Marshal, you will invite the Worthy Grand Matron, the Worthy Grand Patron and other Grand Officers to enter the Grand Chapter Room.

#### ENTRANCE OF GRAND OFFICERS

The Grand Officers entered the Grand Chapter Room in regular formation and the Worthy Grand Matron and Worthy Grand Patron were escorted to the East and given Grand Honors.

MRS. CYNTHIA MAY WATTS: Brother Charles Bairfield, I am sure you have a word for the members of this Grand Chapter.

MR. CHARLES E. BAIRFIELD: Sister Cynthia May, I do have a few words to say to Sister Herrin and Brother Jones as well as to this Grand Chapter.

Worthy Grand Matron, Worthy Grand Patron, Most Worthy Grand Patron, Past Most Worthy Grand Matron, Sister Mildred Haney Harris, Worthy Grand Matrons, Worthy Grand Patrons, Past Worthy Grand Matrons, Past Worthy Grand Patrons, other Grand Officers, distinguished members of the Masonic Fraternity, my Sisters, Brothers and Friends:

We thank our Worthy Grand Matron for the privilege and honor of opening this session of Grand Chapter with our very distinguished Past Grand Matron, Sister Cynthia May Watts. Like you, we have long admired Sister Cynthia May for her distinguished service to this Grand Chapter, her pleasant personality with that pleasant smile, enthusiasm, and attitude of seeming to love everything and everybody. Mrs. Bairfield and I will always appreciate her and her husband sharing the hospitality of their home with us when we were in Lufkin a few years ago on Grand Chapter business.

The joy of the hour is tempered by the knowledge that Sister Riva C. Burnett, one of our most distinguished Past Grand Matrons cannot be with us. Sister Riva served this Grand Chapter in a most trying time. It grieves us to know that her husband needs her more at this time than the Order of Eastern Star. We wish for them both peace and happiness in their declining years.

We meet at a time when our country as well as other countries of the world are in turmoil. It is a time of challenge to the spiritual and moral values that we have held for so many years. We read and hear much of the Spirit of '76, that is, of 1776, about 200 years ago. Our forefathers were also talking of revolution. There was a spirit of prayer, of consecration to God and to their fellow man, a respect for home and family, a spirit of building, not of destruction. A group of them met and declared their independence from England and pledged "their lives, their fortunes, and sacred honor" to accomplish their aims. From their efforts grew a nation that has given her citizens more freedom, and more of the good things of life than any before or since. The free choice of ballot to decide issues, and to elect candidates without resort to violence or rancor, and without fear of reprisal or hope of reward is possibly one of the most cherished of those freedoms. We hope that the Masonic Fraternity and Order of the Eastern Star will act as a force to preserve this spirit of freedom and good will in elections of all kinds.

In the Eastern Star year of 1955-56, Sister Lois Burnett was Worthy Grand Matron and it was my high honor to serve as Worthy Grand Patron. In that year there were many fine people serving as Worthy Matrons and Worthy Patrons of the Subordinate Chapters of Texas. In that group was Sister Frances Herrin, serving as Worthy Matron of Capitol Chapter No. 803 and Brother Victor Jones serving as Worthy Patron of Amarillo Chapter No. 787. We found these two to be dedicated members of the Order, dependable in their duties, and highly respected by their Sisters and Brothers. We were not surprised to find them chosen to be the chief officers of our Grand Chapter.

We visited Austin twice in that year, once for the School and again to Institute Loyalty Chapter No. 1036. In addition to the aforementioned qualities we found our Worthy Grand Matron to be a person of great personal charm, a love and consideration for others, all befitting her for the office of Worthy Grand Matron. We thank Brother Frederick for sharing her time and talents with the Grand Chapter of Texas.

We have visited Amarillo Chapter a number of times while we were Worthy Grand Patron as well as the years following. If Brother Victor was not serving as Worthy Patron he was likely playing the piano. In addition

to the qualities that make him a good member of our Order, he is also a capable business man and a loving and considerate husband, and wise father. We thank his lovely wife, Jocie, and very promising son, David, for sharing him with the Grand Chapter. Amarillo has a slogan, "Tall in Texas." Victor is a tall man in a tall city.

Again we thank them for giving us a part in this opening and wish for them many happy years as Past Grands. May they always hold the key to Faith, Kindness and Humility.

MRS. CYNTHIA MAY WATTS: Thank you, Brother Charles.

Worthy Grand Matron, I have observed with pride your service to the Grand Chapter of Texas during the past year. Your accomplishments have been many. I wish for you continued success and happiness through the years to come. (Applause.)

WORTHY GRAND MATRON: Thank you, Mrs. Cynthia May Watts for calling to order this Tuesday Morning Session. As always, your words have been inspiring. We appreciate you for stepping in for Mrs. Riva C. Burnett, who could not be with us due to illness.

And to Mr. Charles E. Bairfield, a very special thank you for opening this first Morning Session. I appreciate your friendship and there is a special bond because you were my Worthy Grand Patron when I served my Chapter as Worthy Matron. Thank you.

Worthy Grand Patron, I know you want to express your appreciation.

WORTHY GRAND PATRON: Thank you very much, Worthy Grand Matron. I would like to express to Cynthia May Watts my appreciation for her usual fine manner in presiding. This Grand Chapter is fortunate, indeed, to have the ability of Cynthia May Watts. She is ever willing to share this ability in behalf of the Grand Chapter. Her thoughts on Faith are surely inspirational. We all do appreciate her presiding at the opening of this particular Session at which our dear, good friend, Sister Riva Burnett, had been scheduled to preside. Riva has been my inspiration for many years and is one of my staunchest, most loyal friends, as well as one of my severest critics. Cynthia May, I know Riva will be so impressed with the fine manner in which you have opened this Tuesday Morning Session devoted to Faith.

And, to my good friend, Charlie Bairfield, since 1955-56, I have proudly proclaimed myself a "Charlie Bairfield Boy." I remember so vividly the year I served Amarillo Chapter as Worthy Patron and you were serving Grand Chapter as the Worthy Grand Patron. For many years we have had lunch together on the third Tuesday of every month. During this present year, I have been unavailable on occasion, however, we have not missed many.

Thank you, Charlie, for what you and Thelma have meant to me for all these years.

To both Cynthia May Watts and Charlie Bairfield on behalf of the Order of the Eastern Star in this Grand Jurisdiction, thank you for continuing to keep the Faith.

WORTHY GRAND MATRON: Sister Grand Warder, you will inform the Grand Sentinel that we are about to engage in the ceremony of opening our Grand Chapter and direct him to permit no interruption while we are thus engaged.

## GRAND CHAPTER CALLED FROM REST TO LABOR

Grand Chapter was proved, the Bible was opened, and Grand Chapter was called from rest to labor at 9:30 a. m.

WORTHY GRAND MATRON: Sisters and Brothers, our Invocation will be brought to us by Mrs. Lois Burnett. Here, too, there is a special bond because she was my Worthy Grand Matron. I am pleased to present Mrs. Lois Burnett.

## INVOCATION

MRS. LOIS BURNETT: Our FATHER, it is good that we do not come into this sacred moment of prayer this morning, because of custom, but, because of the realization of our deep sense of need of THEE.

We thank THEE for this great country in which we are privileged to live, and pray for divine guidance upon our Nation, and upon the leaders of our beloved Order of the Eastern Star throughout this week of deliberation.

Help us FATHER, to be ministers of mercy and understanding, where there is so much bitterness and hatred abroad in the world.

We remember in THY Holy Word, that THOU didst bid us "to do good, love mercy, and to walk humbly with our God."

Grant unto us THY peace, and refresh us in our weariness; that this may be a good day; and everything that is done will be according to THY WILL and PURPOSE.

Deliver us, we pray, from the fear of what might happen; and give us the grace to enjoy what now is; and keep us striving after that which ought to be.

Dear LORD, we pray for faith to believe, that in the great scheme of things; each of us has a place of service to fill. Give to us the grace of silence, that we may refrain from hasty, harsh speech, and help us always to speak carefully with respect for the truth.

We pray that you hear not alone these our petitions, but also the yearning of every seeking heart bowed before THEE. In the name of JESUS CHRIST our LORD, WE sincerely ask these blessings. Amen.

WORTHY GRAND MATRON: This day is dedicated to Faith. Mrs. Eunice Connell will bring the Devotional.

## THE KEY TO FAITH DEVOTIONAL

MRS. EUNICE CONNELL: No sweeter tribute could be paid me this morning, my Sisters and Brothers, than the privilege of sharing with you a short Devotional. I am grateful to our Worthy Grand Matron for this privilege and for the opportunity to witness for my Lord and Saviour.

Many blessings have been ours since arriving in our Capitol City. Greeting each of you and the beauty of last evening surely has been a real inspiration to each of us.

Each day allotted to us is a real blessing, and I thank God for the gift of this new day. I trust that we will use it in a way that will be pleasing to Him.

Our Worthy Grand Matron has chosen to call this Session the "Key to Faith, Kindness and Humility." This morning I am to share with you some thoughts on the Key to Faith.

Jesus said "Have faith in God." Faith is the root of all blessings. It is the setting of the entire self Godward. Faith is the daring of the soul to go farther than it can see. It is the substance of things hoped for, the evidence of things not seen. Faith is the Key that unlocks the door to the mysteries of our beloved Order.

In this nuclear age when we tremble on the brink of, we know not what, fearing that someone, either accidentally or by design, may "press the button" which would end civilization as we know it, we do well to strengthen our Easter Heritage, and with new awareness know the truth as Paul saw it, "We walk by faith, not by sight." Those who do walk by faith have tremendous influence upon those around them, for faith like laughter is contagious. Days such as these point up to the fact that man must have some kind of meaning for life, some kind of faith to live by, or he loses hold on life itself. Faith is the force of life. Faith is natural to one's being, beginning with the young child's simple trust in his parents, stemming from his dependence upon them. But the way of faith is not easy.

Let us think of this faith in three aspects: Faith is a power far greater than ourselves; faith in ourselves; faith in the times in which we live.

It is our faith in God which gives us faith in ourselves and in others. We establish our homes on our faith in each other. Our churches, schools, hospitals, business and community life could not exist if faith were lacking. Our country is a monument to the faith of our forefathers. They had little else but they did have an enduring faith in God, in each other and in their God-given right to live and worship God in a free land. This nation, founded on faith, grew strong and great and it will remain great only as long as it could be seen and understood. Faith in ourselves, our heritage; it is possible that we accept it too casually, without feeling our responsibility to guard it and pass it on to those who come after us. While a large per cent of the people of our land profess a belief in God, conditions indicate that in too many cases, their faith is shallow. In man's extremity however, his instinctive call for God's help is testimony that there is no real security without faith in a Greater Power.

The skeptical say that even the Bible says that no man has seen God at any time, so how can we have faith? This may be, but unless we are spiritually blind, we see His footprints all around. As Emerson said, "All I have seen teaches me to trust the Creator for the things I have not seen."

All of us have known those whose faith has shown through, in trial and tribulation, suffering and handicap. They demonstrated a faith that made them victorious, truly an inspiration and blessing to us. Helen Keller is such a person, and she said, "Our destiny is our responsibility and without faith we cannot meet it."

Faith in ourselves is not pride, but a confidence in ourselves. It is well to recognize our limitations, but each must feel that he has the potential to accomplish something worthwhile. An educator said that the success story of many pupils starts when they begin to realize a purpose for themselves. In that connection, the faith of parent, teacher, or some individual kept alive the image of a great life, even when the pupil was blinded to the vision, until such a time as it could be seen and understood. Faith in ourselves and in each other is basic to life itself.

The great men of history from Bible times on down, not only had a strong faith in God, but strong confidence in themselves and in their dreams because of that faith. We cannot give of ourselves until we've made ourselves worth giving. Only by constant use and practice does faith grow strong.

If we do try to keep building our faith, we will become a people of action. Faith mobilizes all our forces; it dissipates our fears; it develops a humble self-confidence, creates a feeling of certainty and surety in the laws of the universe. We need to remind ourselves that there is intelligence and meaning in the universe. Do any of us go through even a day without living by a certain kind of faith? Problems and difficulties are natural and necessary obstacles on our climb up the ladder of faith. In rough times our faith is strengthened if we stand proudly at attention and say, "I believe."

Faith in our times. While some fear of the future is irrational, much of our current anxiety stems from the state of world affairs and is caused by a sense of frustration. We want peace, security, certainty. We think civilization is going to pieces because our deepest longings are not satisfied. The future will not inevitably rest on the attitudes and actions of the majority, but it will depend on those acting from a dynamic faith, those who recognize their God-given abilities and who feel a responsibility for using them constructively in every area of their living and serving.

It is true that the tremendous influence of faith and hope and love upon human behavior cannot be measured by science, but what marvelous things the world would see if each of us could develop an enduring faith through study, through prayer, through our associations with others. Without this faith, we cannot realize our full potential.

As Americans we have a strong heritage of faith, our country was founded on it. Sometimes in the stress of modern living we forget this. It is true that these are times that test our faith, but faith has been tested before. When we feel like complaining about the dark days in which we are living, we would do well to rekindle our faith, recalling the words of Emerson: "This time, like all times, is a very good one, if we but know what to do with it."

Fantastic doors are being opened today, the times are of unequalled challenge and untold opportunities. We must discipline ourselves to cope intelligently. We need to exercise our faith.

Peter Marshall's prayer, one given before the United States Senate when he was Chaplain, is appropriate today: "Let us not be frightened by the problems that confront us, but rather give Thee thanks that Thou has matched us with this hour. May we resolve, God helping us, to be part of the answer and not part of the problem."

**WORTHY GRAND MATRON:** Thank you, Sister Eunice Connell, for your inspiring devotional.

## INTRODUCTIONS

### FAST GRAND PATRONS

**WORTHY GRAND MATRON:** Sisters Grand Conductress and Associate Grand Conductress, you will present at the Altar our Past Grand Patrons.

**GRAND CONDUCTRESS:** Worthy Grand Matron, I have the distinct honor to present Mr. Earl Manning and Mr. Frank Holt, Past Grand Patrons of the Grand Chapter of Texas, Order of the Eastern Star.

WORTHY GRAND MATRON: Brother Earl, I am happy to greet you here this morning.

Brother Holt, it has been a long time since we have had the pleasure of greeting you at Grand Chapter, and we are so happy to have you with us once again.

The Past Grand Patrons of Texas who were presented at the Altar were escorted to the East, introduced, and given Grand Honors.



#### GRAND CHOIR

The Grand Choir then sang, "It is No Secret What God Can Do."

WORTHY GRAND MATRON: Thank you, Grand Choir.

#### FILLING OF VACANCIES

WORTHY GRAND MATRON: At this time I would like to fill vacancies.

On the Jurisprudence Committee, Mrs. Philip Johnson is not here, so I want to appoint Dr. James Goettee to serve on that committee.

On the Welfare Committee, I would like to appoint Mrs. Kathryn Winburn.

At this time I am going to change the order of the business and will invite the Most Worthy Grand Patron to bring greetings. (Applause.)

#### MOST WORTHY GRAND PATRON

Mr. Robert Lybrook Clark, Most Worthy Grand Patron of the General Grand Chapter, Order of the Eastern Star, then addressed the assembly relative to the activities of the General Grand Chapter. His appearance was greeted with prolonged applause, the assembly standing.

WORTHY GRAND MATRON: Thank you, Most Worthy Grand Patron.

At this time I will call on the Grievance and Appeals Committee for their report.

#### REPORT OF GRIEVANCE AND APPEALS COMMITTEE

MRS. LALLAH MAE VOLLUS: Your Committee on Grievances and Appeals had earnestly hoped that there would be no call "to service" for our



Committee; that the routine problems that do develop within a jurisdiction the size of Texas could be absolved by the offices of you two able leaders.

We regret that this has not been the case. At this time, we would bring before you our report on the three matters that have reached us.

I present Report No. 1.

#### REPORT NO. 1

Worthy Grand Matron, Worthy Grand Patron, Sisters and Brothers of the Grand Chapter of Texas, I am pleased to present Report No. 1 from the Grievance and Appeals Committee.

Under date of September 22, 1971 the Grievance and Appeals Committee received a communication from Sister Marjean Cilny, a member of Cypress Chapter U. D. relative to a protest that was filed with the Worthy Matron on a Petition for Degrees by registered mail, return receipt requested.

The legality of a protest filed in this manner was referred to the Worthy Grand Patron, who, in turn, referred the same to the Worthy Grand Matron as directed by the Constitution of the Grand Chapter of Texas.

The Worthy Grand Matron ruled:

"July 14, 1971: I advised the Worthy Grand Patron, Brother J. Victor Jones, regarding a valid protest, that the law specifically states: 'A member of the Chapter personally filing a written objection with the Worthy Matron' therefore, a written protest received through the mail would not be a valid protest, neither would a protest submitted through a Chapter secretary be valid."

There was a difference of opinion as the interpretation of "personally filed" and "filed personally" by Sister Cilny.

The Committee agrees with the interpretation of the Worthy Grand Matron as reflected on Page 87 of the Preliminary Report.

LALLAH MAE VOLLUS  
J. W. CHANDLER  
WILBUR C. TREADWELL

MRS. LALLAH MAE VOLLUS: Worthy Grand Matron, I move the adoption of Report No. 1.

WORTHY GRAND MATRON: Sisters and Brothers, you have heard Report No. 1 and the motion and second that it be adopted. Is there discussion?

The question was taken and Report No. 1 of the Grievance and Appeals Committee was adopted.

MRS. LALLAH MAE VOLLUS: Now I would like to present to you another member of the Committee who will read Report No. 2.

Dr. Wilbur C. Treadwell.

## REPORT NO. 2

Worthy Grand Matron, Worthy Grand Patron, Sisters and Brothers of the Grand Chapter of Texas, I am pleased to present Report No. 2 from the Grievance and Appeals Committee.

Under date of September 1, 1971 a lengthy report and copies of communications exchanged between the Worthy Grand Patron and Brother M. W. Maxwell and Sister Jeanette Maxwell came to the attention of each member of the Grievance and Appeals Committee.

We have studied the file completely and sincerely regret the disappointment that these two members experienced in the removal of their names from the Dispensation for a new Chapter at Cypress.

It is our opinion, however, that all officers, acting upon this decision (District Deputy Grand Matron, Deputy Grand Matron, Worthy Grand Patron, and Worthy Grand Matron) acted in accordance with the laws of this Grand Jurisdiction.

We feel that the suggestion of a Certificate of Good Standing (accompanying the signature of a person on the petition) in lieu of a current receipt card has great merit.

The only action that the Committee can take upon this matter is that of recommending that the Jurisprudence Committee be instructed to draft legislation in proper form to be presented to the Grand Chapter for their action in connection with such a Certificate of Good Standing and the incorporation of a statement in the Constitution to define a "duplicate receipt card."

WILBUR C. TREADWELL  
J. W. CHANDLER  
LALLAH MAE VOLLUS

DR. WILBUR C. TREADWELL: Worthy Grand Matron, I move the adoption of this report.

WORTHY GRAND MATRON: It has been moved and seconded that Report No. 2 of the Grievance Committee be adopted. Is there discussion?

The question was taken and Report No. 2 of the Grievance Committee was adopted.

MRS. LALLAH MAE VOLLUS: Now it is my privilege to present our Distinguished Brother J. W. Chandler, who, among other titles, bears the illustrious title of Past Grand Master of the Grand Lodge of Texas. He will present Report No. 3.

## REPORT NO. 3

Worthy Grand Matron, Worthy Grand Patron, Grand Officers, and Sisters and Brothers of the Grand Chapter of Texas. I present Report No. 3 of the Grievance and Appeals Committee.

On July 26, 1971 the Worthy Grand Matron arrested the Charter of Aldine Chapter No. 1088 at which time this Committee was apprised of this action. The Chapter had ninety days previously been placed on probation.

In September of 1971, there was filed with the Committee of Grievances and Appeals, a petition signed by 103 of the 129 members of Aldine Chapter

requesting an audience with the Committee. An appointment was made for this audience for Sunday afternoon of October 17th. At this time fourteen members of this Chapter appeared before the Committee.

After careful study of copies of correspondence addressed to the Worthy Grand Matron relative to the arrest of the Charter; after the audience with the fourteen members of the Chapter and after study and deliberation, your Committee has reached the following conclusions:

The Committee agrees that the correspondence reflecting a highly derogatory and disrespectful attitude of the Office of Worthy Grand Matron received by Sister Frances Herrin from several members of Aldine Chapter was justification of the action taken by her in the arrest of the Charter. We concur with her action.

After questioning the group appearing before the Committee thoroughly; and after studying the transcript of the conference with the delegation, your Committee feels that the problems causing the Charter arrest were created by a few of the members, none of whom were officers of the Chapter; and with one exception, none of whom attend the Chapter regularly.

It is our sincere conviction that the great majority of the members of the Chapter had no part in creating the problems and have been placed in a regrettable situation by the actions of a few over whom they had no control. The vast majority of the Chapter were unaware of the disrespectful correspondence addressed to the Worthy Grand Matron until the summoned meetings at which time the Worthy Grand Matron read several of the letters.

Though concurring with the action taken by the Worthy Grand Matron, your Committee feels that the Charter should be restored by the Grand Chapter. It is our belief that this can be a good strong Chapter and a credit to the Order of the Eastern Star; a service to its membership, and a valuable member of the Eastern Star Family.

We feel that the present officers of this Chapter will in the future seek qualified council and advice should any internal problems arise. Further, the Worshipful Master of Aldine Masonic Lodge, present with the delegation, stated the desire of the Lodge for a Chapter to complete the "Masonic family" in the community.

In addition to restoring the Charter, your Committee feels that for the best interest of this Chapter, they should be placed on probation for the period of one year to prove their intentions and to have the guidance and advice that we feel is necessary for their continued growth.

We would suggest trial of the offending members by either Grand Chapter or Aldine Chapter.

Respectfully submitted,

J. W. CHANDLER  
WILBUR C. TREADWELL  
LALLAH MAE VOLLUS

The Committee suggest that the incoming Worthy Grand Matron deliver in person or through a qualified Grand Officer the Charter and Charter paraphernalia which has been mailed to the Office of the Grand Secretary

at a date convenient to her with proper admonition to the Chapter for its future conduct.

MR. J. W. CHANDLER: Worthy Grand Matron, I move the adoption of Report No. 3.

WORTHY GRAND MATRON: It has been moved and seconded that Report No. 3 be adopted. Is there discussion?

The question was taken and Report No. 3 of the Grievance and Appeals Committee was adopted.

MRS. LALLAH MAE VOLLUS: In closing, Worthy Grand Matron, the Committee expresses appreciation to you for the joy of being a part of your "Team" and for the privilege of serving our Grand Chapter.

We would like for you and the Worthy Grand Patron to accept these small remembrances as a token of our appreciation and our expression of admiration and congratulations for an outstanding year of service.

I personally, would voice my gratitude for the opportunity of serving with two such fine gentlemen, Their sound judgment and fraternal experience has been a great help in concluding our decisions.

Likewise, we would like to thank Mrs. Annie May Adam who has served as our secretary.

As an admonition to those who have come to us and to every member and leader of the Order who find difficulties all about them in these times of stress and change, we would leave this thought:

There is no return to the things we did in the hours of yesterday;  
But we can go forward to BETTER things and do them a BETTER  
WAY;

We cannot retrace the steps we have made — nor call back the  
words we said;

No we cannot do things over again — But we can do better instead.

(Applause.)

WORTHY GRAND MATRON: Thank you for serving on this Committee and for the very fine work you have done. Thank you very much. (Applause.)

#### APPOINTMENT OF TELEGRAM COMMITTEE

WORTHY GRAND MATRON: At this time I will appoint the Telegram Committee: Amy Goebel; Nancy Bailey; Rebecca Miles; Edna Earl Duke.

#### INVITATION COMMITTEE

WORTHY GRAND MATRON: On the Invitation Committee I will appoint: Herbert Arnold; Richard L. Porter, Chairman; Cheba Dewees; Lois Burnett; Mildred Garlitz.

Sisters and Brothers, I talk rather fast, so I believe I can give my Report before lunch, so at this time I will submit my report.

## REPORT OF WORTHY GRAND MATRON

One year ago I stood before you, beginning a new decade . . . a decade in which many opportunities would be mine to face fairly and honestly or to let pass into oblivion. One year of that decade has passed and with it memories of friends, both old and new, who have been such an intricate part of my life. There have been moments of joy and sorrow . . . moments of decision. Believing in the principles for which we are pledged and that special one of mine made to each of you, I have come to this time and place when I present to you many of the joys and sorrows, and all of the decisions.

Having great FAITH in the words of Micah, I have kept uppermost in my heart justice toward all. Having been the recipient of much KINDNESS, I trust the kindness shown me has been reflected back into the lives of each of you. Always I have walked HUMBLY with my God, knowing that only through Him could I be an instrument of service to my fellowman.

It was not my purpose nor aim to break any records nor reach any particular heights. It was my AIM that this be a year of FAITH, KINDNESS AND HUMILITY toward all, thereby cementing the bonds of benevolence and fraternal love.

It was my purpose to improve our knowledge of the Ritual, a book that is important and meaningful to each of us. We have studied earnestly and carefully and I am grateful to you for your interest and cooperation. My every effort has been a blessing because of your loyalty and support throughout this year. If I have helped EVEN ONE of you, my Sisters and Brothers, then I am happy and consider this a year well spent. If I have kindled one little spark that helped to enhance the image of our Order through you in your community, then the year has been a success!

"God gave me a beautiful year,  
It's been a joy to give of my best;  
To toil, to gladden, to serve, to pray,  
Until the evening brought me rest.  
Into it I put my all  
For I've tried to play an honest part,  
Now I come to the quiet eventide  
With a truly grateful heart."

## WELCOME

For many years we, here in our beautiful Capital City of the great State of Texas, have looked forward to your coming. Now that our dreams and plans have reached fulfillment, our hearts are overflowing with happiness. Many native Texans have never visited their Capitol, and we are delighted with the privilege and opportunity of sharing with you our beautiful and historical city.

To our distinguished guests from other Grand Jurisdictions, we hope you will find Texas to be all that TEXANS over the world claim it to be! We do not brag, but simply state almost unbelievable facts! We hope you will want to return again and yet, again! To our Past Grands who have given years of devoted service to our Order and to our members who continue to add their support and strength, we are grateful to you for showing, once again, your love and devotion. To you, who are here for the first time, we extend a very special welcome to your Session. We look to you for the future welfare and success of our beloved Order. If you, the new roots and vines, do not grow, then we, the older ones, will soon wither and be no more.

## MEMORIAM

Jesus said, "I am the resurrection and the life; he that believeth in me, though he were dead, yet shall he live; and whosoever liveth and believeth in me shall never die." Even as we rejoice in these words of our Lord, our hearts have been grieved in the loss of those faithful and beloved members of our Order.

We were saddened by the passing of Mr. John Temple Rice on November 5, 1970. Brother Rice served our Grand Jurisdiction as the Worthy Grand Patron in 1938-1939. Due to circumstances beyond my control, I was unable to attend his services and requested Dr. Russell Holt, Past Grand Patron, to represent Grand Chapter. The Most Worshipful Mr. Hal Burnett, Grand Master of the Most Worshipful Grand Lodge, Ancient Free and Accepted Masons, and a Past Grand Patron of the Grand Chapter of Texas, also attended the services for Brother Rice. He was accompanied by Mr. Arthur Coots, Past Grand Commander of the Grand Commandery Knights Templar of Texas. Mrs. Helen Wood, Deputy Grand Matron, Mrs. Pauline Holmes, Worthy Matron of Harmony Chapter, the Chapter of Brother John Temple Rice, and Mrs. Evalyn Holt of Pleiades Chapter were also present.

On December 17, 1970, I represented the Grand Jurisdiction of Texas at the funeral services for Sister Dovie Thomas, Past Grand Matron of the Grand Chapter of Arizona, who died on December 15, 1970. The interment of Sister Thomas was in the Masonic Cemetery here in Austin, Texas. Sister Thomas was born and reared in Travis County and was a frequent visitor to the Chapters here in Austin and this Section.

On December 28, 1970, my husband, Frederick, and I attended the funeral services in Woodville for Sister Eupha Smith, the beloved wife of our esteemed and distinguished Past Grand Patron, Judge Clyde E. Smith. Also in attendance were Past Grand Matrons, Sisters Cynthia May Watt, Edna Earl Duke and Sally Matranga. Many members of our Order were present to pay their respects to Sister Eupha and to Brother Clyde as well as the Governor of Texas, many former Governors, Associate Justices of the Supreme Court, and other State officials.

Again on February 22, 1971, our Father in Heaven called to rest our Brother, Mr. L. E. Tennon, who served as Worthy Grand Patron in 1927-1928. It was not possible for me to attend the services held in Clifton, Texas, and I asked Sister Amy Goebel, Past Grand Matron of the Grand Chapter of Texas, to represent our Grand Jurisdiction at his services.

On April 12, 1971, our hearts were saddened with the untimely death of Judge Marvin B. Simpson, Jr. Funeral services were conducted in Fort Worth and I was accompanied by my husband, Frederick. There were in attendance Sisters Rebecca L. Miles, Mildred Carlitz, Lois Burnett, Edna Earl Duke and Sally Matranga, Past Grand Matrons. Also in attendance were Brothers Frank R. Phillips, Ed. Sharpe, Paul Stoneman, Herbert Arnold and Richard T. Porter, Past Grand Patrons. Also, Sister Ailene Houston, Associate Grand Matron, Sister Jimmie Lee Huey, Grand Marshal, Sister Minnie Lee Spencer, Grand Adah, Sister Mildred Barnes, District Deputy Grand Matron, and Sister Elise Hammack, Deputy Grand Matron, and many members of our Order paid their respects, as well as distinguished citizens of the State of Texas and the City of Fort Worth.

The entire jurisdiction of the Grand Chapter of Texas was shocked on May 22, 1971, at the sudden death of our beloved Judge Clyde E. Smith, Past Grand Patron and Dean Emeritus of the Jurisprudence Committee of

the Grand Chapter of Texas. Judge Smith served as Worthy Grand Patron in 1937-1938. His passing was a great loss to the Grand Chapter of Texas as well as to the Judicial Authorities of the State of Texas. He was laid to rest beside his beloved wife, Eupha, in Woodville, Texas. I was accompanied to Woodville by my husband, Frederick. Others paying their respects to the memory of Judge Smith were Mrs. Mary Ella Schoverling, Mrs. Sally Matranga, Past Grand Matrons, Mrs. Jettie Hinton, Grand Treasurer, and Mr. Preston Miller, Member of the Purposes and Policy Committee, as well as his beloved members in his own Section. At the request of Judge Smith, Miss Diana Duke, the daughter of our Past Grand Matron, Sister Edna Earl Duke, sang a beautiful solo. Many Eastern Star friends paid their last respects to Judge Smith. Also attending was the Governor of Texas, others who have served in that high office, members of the Supreme Court, and a host of friends from all parts of the State of Texas.

Once again the Grand Jurisdiction of Texas was saddened by the loss of Brother James L. Lee, Past Grand Patron, who was called to his Heavenly Home on June 4, 1971. Due to various commitments it was not possible for me to attend his services and I asked Sister Lallah Mae Vollus, Past Grand Matron, and Brother J. T. Sanders to represent Grand Chapter. Also attending his memorial services were Sister Viva S. Huffman and Sister Mary Ella Schoverling, Past Grand Matrons, and many Eastern Star and Masonic Sisters and Brothers.

On Sunday, August 22, 1971, our Heavenly Father took to her eternal peace and rest, Sister Birdie Jane Easterling, Past Grand Matron of the Grand Chapter of Texas. Sister Birdie Jane was the Worthy Grand Matron in 1928-1929 and continued to serve our beloved Order well and faithfully. She loved and cherished her church and the community in which she lived. Frederick and I drove to Del Rio to pay our last respects and honor to Sister Birdie Jane. Sisters Eunice Connell and Nancy Bailey, Past Grand Matrons, were present as well as Dr. R. O. Fuqua, Past Grand Patron, his wife, Clara, Brother Hal Burnett, Past Grand Patron, his wife, Rachael, and Sister Nina Hedrick from Sweetwater. Chapters from many towns throughout the State were well represented.

"Help, Oh Lord, these my friends  
Whose hearts are full of bitter sorrow,  
Help them remember, though life ends  
There is still a brighter, better tomorrow.

"Let them through Your Almighty Grace  
Find the strength to ease their pain  
Until they, too, shall see Your Face  
And join their loved one once again."

—Robbie Routh Serpico  
Daughter of the Worthy Grand Matron

#### DEDICATION

As I walk in the Golden Pathway of those who have preceded me, my life will be enriched and blessed through their love and wise counsel.

Treading their Special Pathway for our welfare and benefit are those who are so diligently serving in our subordinate Chapters. They are a source of great joy and happiness to me.

This year is lovingly dedicated to the Past Grand Matrons, Past Grand Patrons of Texas and to the Worthy Matrons, Worthy Patrons of Texas.

## SPIRITUAL MEDITATIONS

"As we have therefore opportunity, let us do good unto all men, especially unto them who are of the household of FAITH."—Galathians 6:10.

"He has showed you, O Man, what is good; and what does the Lord require of you, but to do justice, and to love KINDNESS, and to walk HUMBLY with your God."—Micah 6:8 (Revised Standard Version).

## THEME

## The Keys of Life

..FAITH . . . in my heart will be my guide. This great KEY will open many avenues of service!

KINDNESS . . . is my personal KEY which is extended to each of you, my Sisters and Brothers!

HUMILITY . . . of purpose will travel the highways and by-ways of our great State. This special KEY gives assurance of a full and happy life!

These KEYS of LIFE will ennoble the work we strive to accomplish and thereby promote the welfare of our Order.

## "THE FLAG"

## Pledge of Allegiance

I pledge allegiance to the flag of the United States of America, and to the Republic for which it stands, ONE NATION under God indivisible, with liberty and justice for all.

## THE AMERICAN'S CREED

"Breathes there a man with soul so dead,  
Who never to himself hath said,  
This is my own, my native land."

—Scott.

I believe in the United States of America, as a government of the people, by the people, for the people; whose just powers are derived from the consent of the governed; a democracy in a republic, a sovereign nation of many sovereign states; a perfect union, one and inseparable; established upon those principles of freedom, equality, justice and humanity for which American patriots sacrificed their lives and fortunes.

I therefore believe it is my duty to my country to love it, to support its constitution, to obey its laws, to respect its Flag, and to defend it against all enemies. (The American's Creed by William Tyler Page was adopted by an Act of Congress, April 6, 1918.)

## FAITH

When I was a small child of five,  
Spring was the time to tramp the woods, sweet and wild,  
God sent the showers to water the seed,  
And children's small feet were eager with speed  
To look behind each tree and bush,  
In search of the Violet's first sweet blush.



The child of five has grown to reach this place,  
And often ignored the Violet in the world's swift pace.  
But sometimes when all is quiet and still,  
Comes the memory of Violets growing on a hill.

I see the Violet's head bowed at our Saviour's feet.  
As He gave it His blessings, pure and sweet.  
So let us ask His blessing with low-bowed head,  
That by His hand our lives may be led.

And in our hearts let us His memory keep,  
So that life's sweet harvest we may reap.  
For no matter what happens in this world of fear,  
We can have FAITH that Christ, like the Violet, will reappear.

—Mrs. Robbie Routh Serpico, Daughter of  
Mrs. Frances Key Herrin, Worthy Grand Matron

## Grand Officers 1970-1971

Mrs. Frances Key Herrin (F. Y.) (803) 119 Academy Drive, Austin, Texas 78704	Worthy Grand Matron
Mr. J. Victor Jones (Jocie) (787) 2115 Monroe, Amarillo, Texas 79109	Worthy Grand Patron
Mrs. Ailene Houston (Joe) (249) Box 291, Arlington, Texas 76010	Associate Grand Matron
Mr. Harold C. Todd (Cleta) (3) 800 Gentleman Road, Apt. 101, San Antonio, Texas 78201	Associate Grand Patron
Mrs. Rebecca L. Miles (177) O. E. S. Office Bldg., 1111 E. Division, Arlington, Texas 76011	Grand Secretary
Mrs. Jettie Hinton (798) 2105 Utah, Baytown, Texas 77520	Grand Treasurer
Mrs. Katherine Harbour (Gaston D.) (384) Drawer 231, Shamrock, Texas 79079	Grand Conductress
Mrs. Thelma Joyce Alsop (651) 3802 Jarrard Street, Houston, Texas 77005	Associate Grand Conductress
Mrs. Myrtle Lee Treadwell (Wilbur C.) (803) 4105 Far West Blvd., Austin, Texas 78731	Grand Chaplain
Mrs. Jinnie Lee Huey (1026) P. O. Box 669, Hearne, Texas 77859	Grand Marshal
Mrs. Rose Cunningham (353) 4711 Rock Port Dr., Dallas, Texas 75232	Grand Organist
Mrs. Minnie Lee Spencer (O. D.) (326) P. O. Box 348, Grapevine, Texas 76051	Grand Adah
Mrs. Jackie Huffhines (Neeley) (959) P. O. Box 62, Richardson, Texas 75080	Grand Ruth
Mrs. Jocie E. Jones (Victor) (787) 2115 Monroe St., Amarillo, Texas 79109	Grand Esther
Mrs. Martha Johnston (607) 2300 Rebel Road, Austin, Texas 78704	Grand Martha
Mrs. Flora McNeill (Malcolm J.) (31) 833 West Tennessee Street, Floydada, Texas 79235	Grand Electa
Mrs. Evelyn Conger (Henry L.) (843) 105 Aguirre St., P. O. Box 641, Rio Grande City, Texas 78582	Grand Warder
Mr. Thurman H. Perry (Wilmina E.) (803) 2707 Oak Park Drive, Austin, Texas 78704	Grand Sentinel

## Officers of Grand Chapter

## BOARD OF GRAND TRUSTEES

Mr. T. R. (Chuck) Bramlett (Helen V.) (1006) Chairman 7327 Bramlett Dr., Dallas 75217	District 1
Mr. Steve Baker (Margie) (67) 1707 Yale, Big Spring 79720	District 2
Mr. J. Perry Smithwich (Helen) (684) 3829 Earl, Fort Worth 76111	District 3
Mr. James B. Starnes (Ernestine) (261) 343 Connaught Way, Houston 77015	District 4
Mrs. Lillie May Hurst (A. H.) (354) 2025 Seventeenth St., Corpus Christi 78404	District 5

BOARD OF DIRECTORS OF GRAND  
CHAPTER BENEVOLENCE

Mr. J. N. Farndale (Jean) (158), Secretary 1009 Bandera Lane, Garland 75040	District 1
Mrs. Virginia Phillips (Quinton) (713), Vice- Chairman 4601 Wyoming, Wichita Falls 76308	District 2

Mrs. Tommie A. Roach (668) 806 Cherry St., Graham 76046	District 3
Mr. William I. Tippen (Opal) (716) 4609 Avenue P, Galveston 77550	District 4
Mrs. Maurine Arnold (N. A.) (278), Chairman Box 388, Pearsall 78061	District 5

## BOARD OF GRAND EXAMINERS

Mrs. Kathy Johnston (J. E.) (687) 3336 Chadwell Drive, Dallas 75234	District 1
Mrs. Frances Austin (J. B.) (37), Chairman 405 Canyon, Plainview 79072	District 2
Mrs. Doris Easterling (J. B.) (308) P. O. Box 231, Clyde 79510	District 3
Mrs. Alma Miller (Preston) (798) Box 3496, Baytown 77520	District 4
Mrs. Rennie Ofton (P. D.) (750) 131 Andricks Drive, San Antonio 78223	District 5
Mrs. Mary Crow (W. H.) (777) Grand-Examiner-at-Large 1427 Wentwood, Irving 75060	

DISTRICT DEPUTY GRAND MATRONS

DISTRICT No. 1

DISTRICT DEPUTY GRAND MATRON

Mrs. Margaret Landrum (Malcolm L.) (736)  
8004 Hudson St., Dallas 75206

DEPUTY GRAND MATRONS

- Section 1..... Mrs. Marie Woodall (Ray) (543)  
Route 4, Decatur 76234
- Section 2..... Mrs. Estelle Shumaker (A. T.) (708)  
413 Hidden Valley Trail, Sherman 75090
- Section 3..... Mrs. Lois Bolin (C. W.) (5)  
845 Graham St., Paris 75460
- Section 4..... Mrs. Ruby Cash (Walter H.) (872)  
6151 Preston Haven, Dallas 75230
- Section 5..... Mrs. Mary Margaret Hyde (921)  
700 Custer Rd., Apt. 305, Richardson 75080
- Section 6..... Mrs. Evelyn Montgomery (W. A.) (395)  
P. O. Drawer 10, Elkhart 75839
- Section 7..... Mrs. Lillian Gee (Wm. G.) (377)  
Route 3, Jacksonville 75766
- Section 8..... Mrs. Ray T. Simmons (Norman) (799)  
Rt. 1, Box 228-B, Marshall 75670
- Section 9..... Mrs. Letha West (B. T.) (151)  
Rt. 2, Box 94-A, Harita 75551
- Section 10..... Mrs. Elizabeth Osburn (C. C.) (908)  
510 Glazner (Box 391), Hawkins 75765

DISTRICT No. 2

DISTRICT DEPUTY GRAND MATRON

Mrs. Anna Dell Quebe (Ewald M.) (437)  
Rt. 2, Box 40, Lockney 79241

DEPUTY GRAND MATRONS

- Section 1..... Mrs. Hesta S. Hestand (Rue S.) (65)  
1930 Dogwood Lane, Pampa 79065
- Section 2..... Mrs. Frances Waldrin (Lamont) (1078)  
Boys Ranch 79010
- Section 3..... Mrs. Mary Neal Henry (T. L.) (562)  
Rt. 1, Box 29, Happy 79042
- Section 4..... Mrs. Mattie Belle Barlett (T. P.) (898)  
3005 22nd St., Lubbock 79410
- Section 5..... Mrs. Ruth Richards (Burnett) (506)  
1211 Bray (P. O. Box 428), Paducah 79248
- Section 6..... Mrs. Bobbie Little (G. T.) (237)  
2002 Hiawatha Blvd., Wichita Falls 76309
- Section 7..... Mrs. Ethel Pratt (D. R.) (1013)  
4049 Laurel Dr., Abilene 79603
- Section 8..... Mrs. Algas McCarley (Charles) (67)  
2703 Larry Dr., Big Spring 79720
- Section 9..... Mrs. Edna Earl Crofford (J. B.) (845)  
118 Jefferson, Kermit 79745
- Section 10..... Mrs. Helen C. Wood (H. W.) (738)  
6600 Byron, El Paso 79904

DISTRICT No. 3

DISTRICT DEPUTY GRAND MATRON

Mrs. Mildred Barnes (Vernon N.) (673)  
2521 Fifth Ave., Fort Worth 76110

DEPUTY GRAND MATRONS

- Section 1..... Mrs. Elsie B. Hammack (B. W.) (684)  
6123 Overlake Dr., Fort Worth 76135
- Section 2..... Mrs. Maxine Ashley (Burke) (1042)  
P. O. Box 397, Millspg 76086
- Section 3..... Mrs. Nina Jo Karl (C. L.) (500)  
Box 93, Throckmorton 76083
- Section 4..... Mrs. Eloise Zuspenn (J. O.) (280)  
313 S. Ostrom, Eastland 76448
- Section 5..... Mrs. Mae Fuller (J. A.) (116)  
2011 Vincent St., Brownwood 76801
- Section 6..... Mrs. Laverne Griffin (V. A.) (295)  
605 S. Summer, Lampasas 76550
- Section 7..... Mrs. Juanita Smith (H. C.) (283)  
142 N. Ave. D, Clifton 76634

- Section 8..... Mrs. Betty Parsons (S. B.) (188)  
302 Elm St. (P. O. Box 72), Georgetown 78626
- Section 9..... Mrs. Jennie Elizabeth Burton (H.) (639)  
201 S. Barbara Dr., Waco 76705
- Section 10..... Mrs. Virginia Campbell (H. E.) (925)  
P. O. Box 215, Venus 75681

DISTRICT No. 4

DISTRICT DEPUTY GRAND MATRON

Mrs. Patsy Wilson (Herbert O.) (222)  
4008 Tanglewood, Bryan 77801

DEPUTY GRAND MATRONS

- Section 1..... Mrs. Ethel Hampton (Thomas) (428)  
135 Pine St., Nasogdoches 75961
- Section 2..... Mrs. Catherine Virgilio (Ben) (71)  
3985 Lola, Boamont 77707
- Section 3..... Mrs. Helen Veronce Shearer (E. D.) (240)  
Rt. 5, Box 552, Hootsboro 77340
- Section 4..... Mrs. Belta B. Fraser (J. E.) (881)  
2227 15th St., Galena Park 77547
- Section 5..... Mrs. Hazel A. Mandola (S. D.) (399)  
12706 Kingsride, Houston 77024
- Section 6..... Mrs. Julia Mason Hawkins (193)  
407 W. Limit, Madisonville 77854
- Section 7..... Mrs. Catherine Dolen (J. W., Jr.) (652)  
5818 4th and Ave. D (P. O. Box 882), Katy 77450
- Section 8..... Mrs. Carol Tracy (J. A.) (144)  
Box 441, Benham 77833
- Section 9..... Mrs. Maxine Glover (J. C.) (380)  
3901 Aggie, Bay City 77414
- Section 10..... Mrs. Corine Clayton (J. M., Sr.) (705)  
801 E. Hamilton, West Columbia 77486

DISTRICT No. 5

DISTRICT DEPUTY GRAND MATRON

Mrs. Louise W. Armstrong (472)  
4813 Shoal Creek Blvd., Austin 78756

DEPUTY GRAND MATRONS

- Section 1..... Mrs. Geneva Cook (K. W.) (80)  
P. O. Box 1053, Winters 79567
- Section 2..... Mrs. Martha A. Ward (176)  
P. O. Box 844, Bankin 79778
- Section 3..... Mrs. Lois S. Conner (R. L.) (322)  
Box 758, Menard 76859
- Section 4..... Mrs. Ladine Bolin (D. G.) (354)  
2203 Peina St. (P. O. Box 395), Carrizo Springs 78834
- Section 5..... Mrs. Janice Lee Martin (A. O.) (278)  
Box E (Highway 81 North), Pearsall 78061
- Section 6..... Mrs. Elizabeth Young (Wm. L., Sr.) (963)  
1412 Justine Lane, Austin 78757
- Section 7..... Mrs. Sally Valentine (J. B.) (911)  
P. O. Box 39, Schertz 78154
- Section 8..... Mrs. Ella Mae Jaeger (H. L.) (282)  
P. O. Box 7, Hochheim 77967
- Section 9..... Mrs. Bernadine Trayler (Marvin) (354)  
4309 Moravian, Corpus Christi 78411
- Section 10..... Mrs. Alice Tucker (J. W.) (641)  
Box 276, Coulbers 76535

Grand Chapter Committees

JURISPRUDENCE COMMITTEE

- Mrs. Katherine M. Poulis (664), Chairman  
101 Hibiscus Lane, San Antonio 78213
- Dr. Jay T. McReynolds (Thelma) (574)  
1506 Medical Arts Bldg., Dallas 75201
- Mrs. Ruth Dunn (76)  
6115 Lynnhaven Dr., Lubbock 79413
- Mrs. Agnes Lee Howard (733)  
P. O. Box 144, Albany 76430
- Mrs. Pearl Ruth Johnson (E. L.) (135)  
3534 Dunbarton St., Houston 77025

GRIEVANCES AND APPEALS  
COMMITTEE

- Mrs. Lillah Mae Vollus (Wm. G.) (135), Chair-  
man..... 302 Lockners Lane, San Antonio 78213  
Mr. Robert W. Webster (Essiel) (651), Chairman  
..... 4708 Laurel, Bellaire 77401  
Mr. J. W. Chandler (258)  
..... 2703 University Blvd., Houston 77005  
Dr. Wilbur C. Treadwell (Myrtle Lee) (304)  
..... 4105 Far West Blvd., Austin 78731

## CREDENTIALS COMMITTEE

- Mrs. Ann Porter (M. L.) (3)  
..... 302 Lockners Lane, San Antonio 78213  
Mr. Robert W. Webster (Essiel) (651), Chairman  
..... 1010 Westmont Dr., Houston 77015  
Mrs. Mary E. Stewart (L. O.) (355)  
..... Rt. 4, Box 24-A, Gilmer 75644  
Mrs. Louise York (Ray) (1010)  
..... 4509 Erie Dr. (P. O. Box 6383), Midland 79701  
Mrs. Margaret White (H. S.) (530)  
..... Box 152, Granbury 76048

## REGISTRATION COMMITTEE

- Mrs. Virginia Lon Perry (T. E.) (304), Chairman  
..... 2604 Rockingham Dr., Austin 78704  
Mrs. Jimmie Reese (M. S.) (374)  
..... 7141 Brookrove Lane, Dallas 75214  
Mrs. Edwin C. Gage (Jack) (787)  
..... 5010 Everett, Amarillo 79106  
Mrs. Lena Hoover (J. D.) (490)  
..... 314 W. Dean, Kilren 76541  
Mrs. Augusta L. Baiton (D. J.) (933)  
..... 3838 Merrick Dr., Houston 77025

TRANSPORTATION AND MILEAGE  
COMMITTEE

- Mr. Shelby T. Crasby (Ruth) (800), Chairman  
..... 229 W. Jones, Pharr 78577  
Mr. L. B. Easterling (OUB) (1)  
..... Box 251, Clyde 79510  
Mr. Van Kennedy (Anne) (6)  
..... P. O. Box 116, Clarendon 79226  
Mrs. Aline Lee (G. E.) (1056)  
..... 588 Alabama, Beaumont 77005  
Mrs. Ann McConathy (E. L.) (374)  
..... 6402 Kenwood, Dallas 75214

## FRATERNAL CORRESPONDENT

- Mrs. Elsie Dupree (A. C.) (856)  
..... 2310 Louisiana, Houston 77006

## WELFARE COMMITTEE

- Mrs. Jeanie Graham (Sammy) (641), General  
Chairman 2219 E. Washington, Harlingen 78550  
Mrs. Thelma Benefield (Allen) (627)  
..... P. O. Box 114, Jefferson 75637  
Mrs. Lois Peters (67) 517 Scott Dr., Big Spring 79720  
Mrs. Pauline Pentz (E. E.) (681)  
..... Rt. 2, Box 359, Fort Worth 76135  
Mrs. Bernice Heitman (Talmage) (399)  
..... 4441 Busk Ave., Houston 77023  
Mrs. Dorothy Pocock O'Malley (Rolt.) (354)  
..... 715 Upper S. Broadway, No. 704  
Corpus Christi 78401

## CHAPTERS U. D.

- Mr. Robert L. Wood (1), Chairman  
..... 1606 Mapleton Dr., Dallas 75228  
Mr. Howard W. Dodson (Ivabell) (1081)  
..... 4615 Alton Rd., Houston 77045  
Mrs. Belle Thomas (W. C.) (312)  
..... 307 Sunset, Hereford 79045

## PURPOSES AND POLICY COMMITTEE

- Mrs. Helen Virginia Bramlett (T. R.) (1006),  
Chairman..... 7327 Bramlett Dr., Dallas 75217  
Mrs. Mollie Goodpasture (785)  
..... 1011 E. Tate, Brownfield 79316  
Mrs. Mildred Garfitt (684)  
..... 82 Pennessyana, Fort Worth 76104  
Mr. Preston Miller (88)  
..... Box 3496, Baytown 77520  
Mr. Frederick Y. Herrin (Francis) (803)  
..... 119 Academy Dr., Austin 78704  
(1 Year Unexpired Term)

## GRAND CHOIR DIRECTOR

- Mrs. Katie Wells (P. H.) (728)  
..... 1211 Lawson, Houston 77023

## BY-LAWS COMMITTEE

- Mrs. Nellie D. Sowell (I. W.) (382), Chairman  
..... 316 Hamston, Lubkin 75901  
Mrs. Juancy Cain (Paul) (1018)  
..... 21 Club Ter., Sweetwater 79556  
Mrs. Dorothy Rose (H. D.) (912)  
..... 1011 El Monte, San Antonio 78201

## EDUCATIONAL FUND COMMITTEE

- Mrs. Flo Sullivan (651), Chairman  
..... 5424 Oates Rd., Houston 77029  
Mrs. Edna Goettes (J. H.) (728)  
..... 8106 Beverly Hill, Houston 77042  
Mrs. Eileen Mott (915)  
..... 2534 Lilly St., Pasadena 77503

## INTERNATIONAL TEMPLE COMMITTEE

- Mrs. Sadie Beth Hancock (Vernon) (184)  
..... 2400 Teckla Blvd., Amarillo 79106

## EXECUTIVE COMMITTEE

- Mrs. Prudence Brooks (803), Chairman  
..... 1109 Garner Ave., Austin 78704  
Mrs. Sallie C. Wells (663), Co-Chairman  
..... 300 Corral Lane, Austin 78745  
Mrs. Betty Payne (803), Secretary  
..... 3601 Bonnie Rd., Austin 78703  
Mr. Albert W. Caster (Glemmie) (304), Treasurer  
..... 2014 Enfield Rd., Austin 78703  
Mrs. Rona Crain (J. C.) (472), Housing Chair-  
man..... 1413 Cloverleaf Dr., Austin 78723  
Mrs. Lorraine Boyd (James) (607), Social Chair-  
man..... 1817 Treadwell St., Austin 78704  
Mrs. Athene Weaver (M. W.) (304), Publicity  
Chairman..... 3104 Whiteaway Dr., Austin 78757

## ARRANGEMENTS COMMITTEE

- Mr. Garland A. Hagood (Estelle) (472), Chairman  
..... 10305 Walnut Bend Dr., Austin 78753  
Mr. Edward M. Carl, Jr. (Mersey) (304), Co-Chair-  
man..... 5409 Aurora Dr., Austin 78756  
Miss Olivia Adams (472)  
..... 1703 Woodland Ave., Austin 78741  
Mr. Wilbur B. Allen (Winnie W.) (73)  
..... 9602 N. Interregional Hwy., Austin 78753  
Mr. Noel P. Amstead (Martha B.) (304)  
..... 2818 Salado St., Austin 78705  
Mr. Alton Arnold (Mildred) (210)  
..... Rt. 1, Box 128, Kyle 78640  
Mr. Chester M. Arrington (Lillian L.) (607)  
..... 2602 Ware Rd., Austin 78741  
Mr. Bryan Backus (Lois) (803)  
..... 1908 W. 37th St., Austin 78731  
Mr. T. B. Bailey, Jr. (Juanita V.) (472), Chairman  
..... 3210 Pickwick Lane, Austin 78746  
Mrs. Eleonora Baldwin (771)  
..... 990 Grove Ave., New Braunfels 78130  
Miss Lucy Burden (618)  
..... 1805 Vista Lane, Austin 78703  
Mrs. Alma Barnes (Porter) (73)  
..... Rt. 2, Box 157-F, Leander 78641  
Mrs. Wilma Barr (C. A.) (472)  
..... 2502 Aztec Dr., Austin 78703  
Mrs. Elsie Bartlett (Homer) (472)  
..... 610 Vermont, Austin 78702  
Mr. Jacob Bauerle (Emmie) (1036)  
..... P. O. Box 3216, Austin 78704  
Mr. Herbert J. Beadle (C. Barbara) (304)  
..... 4006 Pete's Path, Austin 78731  
Mrs. Lois Bell (155)  
..... Box 296, Luling 78648  
Mr. Wilson G. Bell (Lois) (155)  
..... 801 Walnut St., Luling 78648  
Mr. Willie J. Bigg (Delores T.) (155)  
..... 825 S. Magnolia, Luling 78648  
Mrs. Alice B. Blackwell (472)  
..... 3605 Windsor Rd., Austin 78703  
Mr. Hans Blangger (Ina M.) (472)  
..... 1715 Norris Dr., Austin 78704  
Mrs. Ina M. Blangger (Hans) (472)  
..... 1715 Norris Dr., Austin 78704  
Mrs. Geraldine Bounds (M. E.) (304)  
..... 1704 E. 4th St., Austin 78722  
Mr. M. E. "Gene" Bounds (Geraldine) (304)  
..... 1704 E. 4th St., Austin 78722  
Mrs. Celia May Bowen (J. A.) (963)  
..... 4414 Ave. D, Austin 78751  
Mr. James W. Boyd (Lorraine) (607)  
..... 1817 Treadwell St., Austin 78704

- Mrs. May Bradfield (304) 911 W. 9th, Austin 78701  
 Mrs. Lonie Brito (Leslie) 2100 .....  
 ..... 1221 Maple St., Lockhart 78644  
 Mrs. Bernice Buckley (J. L.) (210) .....  
 ..... 1109 W. Live Oak, Lockhart 78644  
 Mr. J. L. Buckley (Bernice) (210) .....  
 ..... 1109 W. Live Oak, Lockhart 78644  
 Dr. Evelyn Buyard (L. J.) (210) .....  
 ..... 1101 W. Live Oak, Lockhart 78644  
 Mrs. Annamarie Burke (Bruce) (472) .....  
 ..... 1401 Alameda Dr., Austin 78704  
 Mr. Bruce Burke (Annamarie) (472) .....  
 ..... 1401 Alameda Dr., Austin 78704  
 Mrs. Jeanie Burt (B. O.) (1036) .....  
 ..... 1407 W. St. Johns, Austin 78757  
 Mrs. Rosa Cade (883) .....  
 ..... 3701 Garden Villa Lane, Austin 78704  
 Mrs. Betty Jo Carter (Don) (73) .....  
 ..... 3501 Greystone Dr., Austin 78759  
 Mrs. Margaret Carter (A. D.) (963) .....  
 ..... 207 Castle Ridge Rd., Austin 78746  
 Mr. Walter V. Cartwright (Thelma) (472) .....  
 ..... 4702 Rosedale Ave., Austin 78756  
 Mrs. Camille Clay (Jimmy) (607) .....  
 ..... 8801 S. 1st., Austin 78745  
 Mrs. Lydell B. Clayton (R. F., Jr.) (276) .....  
 ..... P. O. Box 524, San Marcos 78666  
 Mr. Robert F. Clayton, Jr. (Lydell B.) (276) .....  
 ..... P. O. Box 524, San Marcos 78666  
 Mr. Rod Coker (555) .....  
 ..... Rt. 1, Box 54-A, Kingsbury 78638  
 Mrs. Olive Conner (J. L.) (555) .....  
 ..... P. O. Box 273, McQueeney 78123  
 Mrs. Lora John Couch (Bart) (472) .....  
 ..... 3408 Hollwood, Austin 78722  
 Mrs. Margaret J. Creel (J. L.) (607) .....  
 ..... 1202 Karen Ave., Austin 78757  
 Mrs. Ava Crofford (W. L.) (803), Housing Assist. ....  
 ..... 405 W. 14th, Austin 78701  
 Mrs. Edna Cruze (860) .....  
 ..... P. O. Box 524, Austin 78761  
 Mr. David A. Curry (Evelyn) (607) .....  
 ..... Rt. 6, Box 54-A, Austin 78746  
 Mrs. Evelyn Curry (David) (607) .....  
 ..... Rt. 6, Box 54-A, Austin 78746  
 Mrs. Eunice Dalton (L. A.) (155) .....  
 ..... 511 W. Austin, Luling 78648  
 Mrs. Eunice Dannelley (F. A.) (210) .....  
 ..... Box 457, Lockhart 78644  
 Mrs. Annie Dobie (276) .....  
 ..... 2100 Kinney Ave., Austin 78704  
 Mrs. Clara B. Dodd (W. C.) (963) .....  
 ..... 513 E. 40th, Austin 78751  
 Mr. Wallace A. Douglas (304) .....  
 ..... 612 Kawnee, Austin 78752  
 Mrs. Artella Duke (210) .....  
 ..... 920 W. Prairie Lea St. (Box 718), Lockhart 78644  
 Mr. E. F. Edwards (210) .....  
 ..... P. O. Box 990, Lockhart 78644  
 Mr. Carl C. Efrid (Jean E.) (210) .....  
 ..... P. O. Box 749, Lockhart 78644  
 Mrs. Jean E. Efrid (C. C.) (210) .....  
 ..... P. O. Box 749, Lockhart 78644  
 Mrs. Mary Ehrlich (803) .....  
 ..... 521 E. Mary St., Austin 78767  
 Mrs. Mary Lee W. Elliott (S. E.) (860) .....  
 ..... Rt. 6, Box 19-K, Austin 78703  
 Mrs. Lydia Felner (Fred) (276) .....  
 ..... 619 Maury, San Marcos 78666  
 Mr. Will Elmer Ferguson (Marjorie L.) (453) .....  
 ..... Box 368, Buda 78610  
 Mr. Alton H. Fischer (Ruth W.) (803) .....  
 ..... 2200 Bowman Ave., Austin 78703  
 Mr. Dewey Floro (Luella) (771) .....  
 ..... 1246 Sleepy Hollow Lane, New Braunfels 78130  
 Mrs. Luella Floro (Dewey) (771) .....  
 ..... 1246 Sleepy Hollow Lane, New Braunfels 78130  
 Mr. James L. Ford (Katherine A.) (276) .....  
 ..... 1220 Academy St., San Marcos 78666  
 Mr. J. Donald Francis (Ada) (803) .....  
 ..... 1112 Arcadia, Austin 78757  
 Mrs. Carrie Frnka (M. N.) (803) .....  
 ..... 1711 Woodland Ave., Austin 78741  
 Mr. Meteor N. Frnka (Carrie) (803) .....  
 ..... 1711 Woodland Ave., Austin 78741  
 Mrs. Avis Gage (E. W.) (453) .....  
 ..... Buda 78610  
 Mr. Gilbert L. Gallatin (LaVerne) (607) .....  
 ..... 1795 Mariposa Dr., Austin 78741  
 Mrs. Alice Gerdes (E. J.) (210) .....  
 ..... 101 N. Rio Grande, Lockhart 78644  
 Mr. Edwin H. Gerdes, Jr. (Alice) (210) .....  
 ..... 101 N. Rio Grande, Lockhart 78644  
 Mr. Carl L. Gidley (Angela P.) (803) .....  
 ..... 3306 Beverly Rd., Austin 78703  
 Mrs. Margaret Gillan (E. W.) (304) .....  
 ..... 3706 Harmon Ave., Austin 78705  
 Mr. E. I. Goodwin (Verda Lee) (472) .....  
 ..... P. O. Box 202, Manor 78653  
 Mrs. Orene Grady (Neal) (155) .....  
 ..... 724 S. Laurel, Luling 78648  
 Mrs. Hope Green (472) .....  
 ..... 1511 Chelsea Lane, Austin 78704  
 Mrs. Myrtle Green (L. W.) (607) .....  
 ..... Rt. 2, Box 427, Austin 78704  
 Mrs. Mabel J. Griffin (E. R.) (453) .....  
 ..... Box 556, Buda 78610  
 Mr. Clayton Gurley (Eunice) (607) .....  
 ..... 2212 Alta Vista Ave., Austin 78704  
 Mrs. Estelle Hagood (Garland) (472) .....  
 ..... 10305 Walnut Bend Dr., Austin 78753  
 Mrs. Mabel Halford (155) .....  
 ..... 219 Comal (Box 267), Luling 78648  
 Mrs. Martha Harkey (1030) .....  
 ..... 3740 Thompson St., Austin 78702  
 Mr. Elbert D. Harman (Jimmie) (155) .....  
 ..... 318 Comal (P. O. Box 468), Luling 78648  
 Mrs. Jimmie Harman (E. D.) (155) .....  
 ..... 318 Comal (P. O. Box 468), Luling 78648  
 Mr. Robert E. Higginbotham (Mary C.) (210) .....  
 ..... Rt. 2, Box 497, Austin 78704  
 Mrs. Alma C. Hoeke (A. H.) (607) .....  
 ..... 2308 Rebel Rd., Austin 78704  
 Mrs. Lillian Johnson (P. W.) (155) .....  
 ..... 504 S. Walnut, Luling 78648  
 Mr. P. W. Johnson (Lillian) (155) .....  
 ..... 504 S. Walnut, Luling 78648  
 Mr. Joe Lee Johnston (Dorothy) (607) .....  
 ..... 1908 Newburg Ave., Austin 78704  
 Mr. Jasper A. Jones (Anna Mae) (304) .....  
 ..... 911 Daniel Dr., Austin 78704  
 Mr. William N. Jones (Kathryn) (963) .....  
 ..... 5904 Wynona Ave., Austin 78757  
 Mrs. Dora Kelly (J. W.) (607) .....  
 ..... 306 Post Oak St., Austin 78704  
 Mr. Willie Kemp (Fannie) (860) .....  
 ..... Rt. 6, Box 58, Austin 78703  
 Mr. Frank D. Kerbow (Iris Marie) (803) .....  
 ..... 2007 Leberman Lane, Austin 78703  
 Mrs. Minnie King (155) .....  
 ..... Rt. 2, Box 6, Luling 78648  
 Mrs. Florine Kingsley (M. L.) (883) .....  
 ..... 4519 Clawson Rd., Austin 78745  
 Mr. Max L. Kingsley (Florine) (883) .....  
 ..... 4519 Clawson Rd., Austin 78745  
 Mrs. Evelyn Kinser (A. W.) (472) .....  
 ..... 701 Baylor, Austin 78703  
 Mr. Roland G. Knodel (Dorothy L.) (276) .....  
 ..... 1006 Field St., San Marcos 78666  
 Mrs. Mary H. Kunze (L. G.) (607) .....  
 ..... 3901 Todd Lane, Austin 78744  
 Mrs. Elsie Ludewig (771) .....  
 ..... Braufels House, Apt. 29, New Braunfels 78130  
 Mr. Hans A. McCartney (Kay) (771) .....  
 ..... 475 W. Perryman, New Braunfels 78130  
 Mr. Allen W. McCollum (Gwendolyn) (155) .....  
 ..... Box 13, Luling 78648  
 Mrs. Gwendolyn McCollum (A. W.) (155) .....  
 ..... Box 13, Luling 78648  
 Mr. Willie M. McCoy (Aline C.) (963) .....  
 ..... 1606 Preston Ave., Austin 78703  
 Mr. Kermit McGee (Ruth) (555) .....  
 ..... 957 Burger St., Seguin 78155  
 Mrs. Anna Belle McGrand (H. H.) (883) .....  
 ..... 2904 Dancy St., Austin 78722  
 Mr. Everett Y. Mackland (Dora) (304) .....  
 ..... 811 Keashey, Austin 78751  
 Mr. Fred A. Martin (Media) (304) .....  
 ..... 301 Park Lane, Austin 78704  
 Mrs. Media Martin (F. A.) (304) .....  
 ..... 301 Park Lane, Austin 78704  
 Mrs. Gladys S. Massey (H. C.) (555) .....  
 ..... P. O. Box 48, Seguin 78155  
 Mrs. Frankie May (A. T.) (155) .....  
 ..... 631 S. Oak, Luling 78648  
 Mr. Al. C. Miller (Juanita) (803) .....  
 ..... 5901 Woodview, Austin 78757

- Mrs. Juanita Miller (A. C.) (803)  
 5901 Woodview, Austin 78757
- Mrs. Margaret Miller (H. C., Sr.) (155)  
 208 Ivy Ave. (P. O. Box 663), Luling 78648
- Mr. Arnold Morgan (Iris L.) (1036)
- Mrs. Iris L. Morgan 6808-B Hardy Dr., Austin 78757
- Mr. Phillip E. Morquette (Josephine) (963)  
 1302 Cloverleaf Dr., Austin 78723
- Mrs. Willie W. Moses (155)  
 215 S. Oak (Box 188), Luling 78648
- Mrs. Hazel H. Moenster (155)  
 820 S. Laurel Ave., Luling 78648
- Mrs. Dorothy Nelson (Kenneth) (1036)  
 803 Monterey Pl., Austin 78753
- Mr. Kenneth Nelson (Dorothy) (1036)  
 803 Monterey Pl., Austin 78753
- Mrs. Mabel Northcutt (J. B.) (155)  
 Box 666, Luling 78648
- Mrs. Edith D. Orr (W. E.) (803)  
 4608 Ridge Oak Dr., Austin 78731
- Mr. Walter E. Orr (Edith) (803)  
 4608 Ridge Oak Dr., Austin 78731
- Mr. W. Gaston Parsons (771)  
 764 W. San Antonio St., New Braunfels 78130
- Mr. Robert Stephen Peel (Patricia) (472)  
 3222 Windsor Rd., Austin 78703
- Mr. Virgil L. Peet (1036)  
 1409 Payne Ave., Austin 78757
- Mrs. Mamie Poole (963)  
 910 Faulber Lane, Austin 78757
- Mrs. Ida Powell (304) 1009 Daniel Dr., Austin 78704
- Mr. W. D. Priest (Marie) (555)  
 918 N. Camp (P. O. Box 1265), Seguin 78155
- Mrs. Imma Reed (1036)  
 3709 Kerbey Lane, Austin 78731
- Mrs. Ethel Richey (Leonard) (803)  
 2203 Sunny Slope, Austin 78703
- Mrs. Patricia H. Roberts (R. L.) (883)  
 4012 Cherrywood Rd., Austin 78722
- Mr. Robert Lehman Roberts (Patricia II.) (883)  
 4012 Cherrywood Rd., Austin 78722
- Mrs. Alma Rogers (Leroy) (155)  
 834 S. Oak Ave., Luling 78648
- Mr. Leroy Rogers (Alma) (155)  
 834 S. Oak Ave., Luling 78648
- Mr. Dan P. Rosenauer (Barbara) (963)  
 3918 Sierra Dr., Austin 78731
- Mrs. Helen C. Rosenwasser (Isidore) (210)  
 919 Maple St., Lockhart 78644
- Mrs. Alice Boss (O. E.) (883)  
 602 W. Caldo, Austin 78753
- Mrs. Winnifred Rusch (K. F.) (472)  
 3207 Walnut Ave., Austin 78722
- Mrs. Willie Lutherford (155)  
 721 E. Travis, Luling 78648
- Mr. Harold W. Schmitt (Tinnie) (963)  
 1601 Kramer Lane, Austin 78758
- Mr. Howard Sedwick (Ariene) (607)  
 2110 Brackenridge St., Austin 78704
- Mrs. Katherine Shelton (R. C.) (73)  
 3904 Vineland Dr., Austin 78722
- Mr. Roy Shelton (Katherine) (73)  
 3904 Vineland Dr., Austin 78722
- Mrs. Olivia Arnett Smith (O. E.) (304)  
 5505 Wesson Rd., Austin 78745
- Mr. Samuel L. Smith (Noble Lee) (1036)  
 Rt. 6, Box 42-E, Austin 78746
- Mrs. Mary Soyars (Wm. M.) (276)  
 P. O. Box 544, San Marcos 78666
- Mr. Emil H. Spillman (Mildred) (607)  
 2110 Travis Heights Blvd., Austin 78704
- Mr. Jake Stahl (Margaret) (771)  
 P. O. Box 532, New Braunfels 78130
- Mrs. Jeannette Stradman (J. O.) (803)  
 2006 Prather Lane, Austin 78704
- Mr. John O. Steadman (Jeannette) (803)  
 2006 Prather Lane, Austin 78704
- Mrs. Marguerite Stone (883)  
 2800 Lafayette St., Austin 78722
- Mrs. June Stooksberry (O. H.) (963)  
 4402 Banister Lane, Austin 78745
- Mrs. Loreta Story (H. C.) (883)  
 1411 Northwood Rd., Austin 78703
- Miss Ruth Thomas (276)  
 P. O. Box 204, San Marcos 78666
- Mrs. Guida Thurman (Geo.) (963)  
 Box 39, Dripping Springs 78620
- Mrs. Maude Tolson (803)  
 3601 Bonnie Rd., Austin 78703
- Mr. Luther A. Turner (Margaret) (453)  
 P. O. Box 607, Buda 78610
- Mrs. Margaret Turner (L. A.) (453)  
 P. O. Box 607, Buda 78610
- Mrs. Eulia B. Tyler (304)  
 2214 E. First St., Austin 78702
- Mrs. Mary Jane Tyler (E. C.) (555)  
 Box 56, McQueeney 78123
- Mr. Joe H. Varden (Josephine) (963)  
 6400 Shoal Creek Blvd., Austin 78757
- Mrs. Josephine Varden (J. H.) (963)  
 6400 Shoal Creek Blvd., Austin 78757
- Mr. Walter Vaughn (Glady) (555)  
 Rt. 4, Box 321, Seguin 78155
- Mr. Eldridge Walker (Edith) (963)  
 4705 Shoalwood, Austin 78756
- Mrs. Mathilde Warren (R. H.) (883)  
 1500 W. 29th St., Austin 78703
- Mr. James E. Wathen (Nita K.) (883)  
 513 Riverside Dr. East, Austin 78704
- Mrs. Nita K. Wathen (J. E.) (883)  
 513 Riverside Dr. East, Austin 78704
- Mr. H. D. Wilkinson (304)  
 1604 Kerr St., Austin 78704
- Mrs. Dorothy Wimberley (L. P.) (771)  
 757 Albert, New Braunfels 78130
- Mr. Clarence W. Witt (Mary) (472)  
 2500 Addison Ave., Austin 78757
- Mrs. Mary Witt (Clarence) (472)  
 2500 Addison Ave., Austin 78757
- Mrs. Euclida S. Wood (803)  
 3402 Duval St., Austin 78705
- Mrs. Lillian Woodhouse (472)  
 912 Blanco, Austin 78703

## Worthy Grand Matron's Special Committees

### ESTAR COMMITTEE

- Mrs. Violet S. Dean (276), General Chairman  
 P. O. Box 198, San Marcos 78666
- Mrs. Alma Marker (C. O.) (881)  
 6040 Meadow Crest Dr., Dallas 75230
- Mrs. Ruth Damron (O. L.) (38)  
 Route 1, Hale Center 79041
- Mrs. Mildred Greer (J. D.) (8)  
 4059 Bunting, Fort Worth 76107
- Mrs. Mildred Upchurch (J. D.) (1021)  
 3031 Queenly Rd., Houston 77005
- Mrs. Lillie Jackson (14)  
 1217 Nyssa Ave., McAllen 78501

### POET LAUREATE

- Mrs. Marion Kelly (L. S.) (651)  
 7811 Garden St., Houston 77012

### GRAND HISTORIANS

- Mrs. Saphrona B. Krause (276), Chairman  
 P. O. Box 217, San Marcos 78666
- Mrs. Cleo Evans (C. G.) (1097)  
 438 Allison Dr., Dallas 75208
- Mrs. Victoree Hendricks (1050)  
 7939 Glenlea, Houston 77017
- Mrs. Carolyn Paul (Wm. U.) (620)  
 1234 La Cruz Dr., El Paso 79912
- Mrs. Dovie Jones (C. H.) (756)  
 600 S. Haynes, Fort Worth 76101

### RESOLUTIONS COMMITTEE

- Mrs. Jean Nesbitt (R. A.) (799), Chairman  
 Rt. 5, Box 88, Marshall 75670
- Mrs. Frances Atkinson (J. W.) (958)  
 810 Nashua, Houston 77008
- Mr. Victor G. Whitfield (Martha Marie) (794)  
 739 N. Windomere, Dallas 75208
- Mrs. Louise E. Graham (755)  
 9015 Lanshire Dr., Dallas 75238
- Mrs. Frances Clark (R. E.) (1008)  
 1721 N. Alleghany, Odessa 79760

Mrs. Polly Murray (J. D.) (921).....  
 804 Brookhurst Dr., Richardson 75080  
 Mr. John S. Perry (Laura B.) (552).....  
 700 Bowie, Sweetwater 79556  
 Mrs. Mary C. Pope (E. G.) (404).....  
 1732 Ave. M, Hondo 78861  
 Mrs. Pearl Stephens (Clarence) (164).....  
 1016 S. Roberts, Amarillo 79102

BULLETIN COMMITTEE

Mrs. Dortha Barnett (L. G.) (1056), General Chair-  
 man.....9036 Westglen Dr., Dallas 75228

District 1

Mrs. Mary B. Moore (Leon) (971), Co-Chairman  
 3827 Penrod St., Dallas 75211  
 Mrs. Kitty Allen (J. H.) (777).....  
 1200 Brookhurst, Irving 75060  
 Mrs. Sallie Anderson (Leslie) (211).....  
 2305 Walnut Hill Rd., Texarkana 75501  
 Mrs. Lois Bandy (B. O.) (707).....  
 601 E. Huit Lane, Euless 76039  
 Mrs. Vera Bruce (W. R.) (560).....  
 P. O. Box 83, Bardwell 75101  
 Mrs. Della Clark (77).....  
 530 W. Crawford St., Denison 75020  
 Mrs. Shirley B. Culpepper (D. S.) (879).....  
 Route 1, Maud 75567  
 Mrs. Frances Davis (F. E.) (718).....  
 905 S. Davis, Sulphur Springs 75482  
 Mrs. Rose Nell Early (P. D.) (478).....  
 Rt. 1, Box 288, Avinger 75630  
 Mrs. Wauvita Fairchild (J. B.) (331).....  
 Box 369, Fairfield 75840  
 Mrs. Elouise Flanagan (273).....  
 P. O. Box 275, Beckville 75631  
 Mrs. Earlene Haddix (W. O.) (859).....  
 9029 Redondo Dr., Dallas 75218  
 Mrs. Zelma Payne Hinyard (P. B.) (975).....  
 1125 S. Wall St., Tyler 75701  
 Miss Martha K. Martt (1).....  
 4310 Gilbert Ave., Dallas 75219  
 Mrs. Virginia Monaghan (R. Y.) (794).....  
 214 Paudine Dr., Richardson 75080  
 Mrs. Angileen Patterson (940).....  
 206 Austin St., Farmersville 75031  
 Mrs. Marie Skidmore (Ed) (518).....  
 702 N. Vaddill St., McKinney 75069  
 Mrs. Frances A. Stevens (H. W.) (90).....  
 30 Seatonow Lane, Gainesville 76240  
 Mrs. Helen Stewart (J. C.) (977).....  
 309 N. Secum, Wylie 75098  
 Mrs. Sabra Whitley (H. L.) (355).....  
 P. O. Box 121, Gilmer 75644  
 Mrs. Faye Withrow (M. I., Jr.) (1089).....  
 328 Brook Hollow Dr., DeSoto 75115

District 2

Mrs. Quida Pittman (Nelson) (1010), Co-Chairman  
 4511 Ledy Dr., Midland 79701  
 Mrs. Dorothy Bagwell (E. T., Jr.) (104).....  
 Box 363, Claude 79019  
 Mrs. Mozelle Boren (A. C.) (506).....  
 Box 868, Paducah 79248  
 Mrs. LaVerne Coombes (A. P.) (1064).....  
 Star Rt. 2, Box 14, Paopua 79065  
 Mrs. Lala Durham (Benson) (514).....  
 Box 657, Van Horn 79855  
 Mrs. Lois Foster (Barney) (447).....  
 325 Monticello, Odessa 79760  
 Mrs. Frances Henson (A. R.) (6).....  
 P. O. Box 821, Clarendon 79226  
 Mrs. Zealon Humphreys (E. T.) (869).....  
 P. O. Box 696, Souray 79086  
 Mrs. Lowayne Kasparian (Dorot) (1057).....  
 P. O. Box 305, Dell City 79837  
 Mrs. Bobbie Marshall (C. J.) (38).....  
 Box 418, Hade Center 79041  
 Mrs. Mary Helen Morris (Wm. A.) (1087).....  
 5145 Ocotillo, El Paso 79932  
 Mrs. Louise Nichols (R. W.) (782).....  
 2703 Harrison, Amarillo 79109  
 Mrs. Evelyn Snell (C. E.) (30).....  
 1033 Westview Dr., Abilene 79605  
 Mrs. Frances Stewart (H. M.) (811).....  
 307 Baylor, Borger 79007  
 Mrs. Oleta Wood (J. G.) (882).....  
 1102 S. Frank, Monahan 79756

District 3

Mrs. Hazel Thornton (326), Co-Chairman.....  
 Box 424, Grapevine 76051  
 Mrs. Bonnie Brooks (W. L.) (44).....  
 613 N.W. 5th St., Mineral Wells 76067  
 Mrs. Fay Eubanks (C. C.) (1005).....  
 2546 Main, Gatesville 76528  
 Mrs. Fannie Gent (Durrell) (1070).....  
 2109 Circle Dr., Copperas Cove 76522  
 Mrs. Audrey Geron (Floyd) (758).....  
 7505 Maple Dr., Fort Worth 76118  
 Mrs. Billie Horton (J. T.) (20).....  
 1015 Turner, Cleburne 76031  
 Mrs. Roberta Isenhower (J. D.) (461).....  
 Box 368, Putnam 76469  
 Mrs. Vallee Lion Kirby (R. H.) (1040).....  
 5817 Jane Anne, Fort Worth 76117  
 Mrs. Ruby Dee McAlexander (153).....  
 914 N. 2nd St., Temple 76501  
 Mrs. Hazel Montgomery (Jerr) (769).....  
 615 Hillcrest, Hillsboro 76645  
 Mrs. Nola Roberts (46).....  
 302 E. Yeagua, Groesbeck 76642  
 Mrs. Elizabeth Spearman (D. B.) (390) Jernyn 76057  
 Mrs. Bernadine Vincent (W. G.) (21).....  
 P. O. Box 159, Weatherford 76086  
 Mrs. Blanche Wilhelm (Clyde) (116).....  
 3905 Austin Ave., Brownwood 76801  
 Mrs. Kathleen Woodfin (188).....  
 2202 Williams Dr., Georgetown 78626

District 4

Mrs. Hattie Longmire (S. C.) (927), Co-Chairman  
 7322 Armin, Houston 77017  
 Mrs. Josephine Chapman (E. L.) (1065).....  
 Box 3126, Brookside Village Sta., Pearland 77581  
 Mrs. Lorene Edgar (Willard) (135).....  
 4414 Creekhend, Houston 77035  
 Mrs. Eunice Evans (E. D.) (382).....  
 108 Hovy St., LaRin 75901  
 Mrs. Cynthia Davidson (C. B.) (262).....  
 3635 10th St., Port Arthur 77640  
 Mrs. Winnie C. Farmer (Ray) (222).....  
 1208 E. 24th, Bryan 77801  
 Mrs. Ivah Fennell (953).....  
 6751 Howe St., Groves 77619  
 Mrs. Ida Harris (Roy) (23).....  
 528 E. Bell, Rockdale 76567  
 Mrs. Edna Mae Hillin (H. H.) (696).....  
 631 E. 26th, Houston 77008  
 Mrs. Mildred S. Holcomb (A. M.) (651).....  
 4229 Orange Grove Dr., Houston 77039  
 Mrs. Naomi Johnson (L. D.) (981).....  
 18 Little John Lane, Comroe 77301  
 Mrs. Jimmie Kittrell (Carl) (214).....  
 203 Henrietta, Orange 77630  
 Mrs. Loyce Loper (H. C.) (71).....  
 5285 Swallow Dr., Beaumont 77707  
 Mrs. Elizabeth Martin (B. P.) (873).....  
 207 W. 6th St. (Box 156), Sweeny 77480  
 Mrs. Oma McGaughy (Eskka) (240).....  
 716 12th St., Houstonville 77340  
 Mrs. Audra Poole (A. H.) (728).....  
 2019 Thome, Houston 77055  
 Mrs. Julia Poole (J. R.) (309).....  
 203 Brewer, Navasota 77808  
 Mrs. Annie Purjet (David) (716).....  
 3808 Ave. G, Galveston 77550  
 Mrs. Addie E. Rutledge (R. C.) (1050).....  
 8714 Rutledge Dr., Houston 77017  
 Mrs. Dorris Scheidemantel (L. E.) (731).....  
 1919 Alta Vista, Houston 77023  
 Mrs. Nancy Juul Seabohn (G. A.) (483).....  
 508 Strickland Ave., Eagle Lake 77434  
 Mrs. Jennie V. Smezer (A. C.) (415).....  
 15310 Old Humble Rd., Humble 77438  
 Mrs. Ollie Vaughan (W. F.) (1063).....  
 2709 Center St., Deer Park 77536  
 Mrs. Thelma Watson (A. O.) (990).....  
 Route 1, Langhollow 78958  
 Mrs. Helen L. White (J. M., Jr.) (915).....  
 556 Pecan Dr., South Houston 77587

District 5

Mrs. Kate Hays (1046), Co-Chairman.....  
 Box 12245, Capitol Sta., Austin 78711  
 Mrs. Ida Doris Appel (M. H.) (868).....  
 5818 Ocean Dr., Corpus Christi 78412  
 Mrs. Millie Boone (O. A.) (782).....  
 2219 S. Hackberry St., San Antonio 78210

- Mrs. Velma Boone (883)..... Rt. 1, Box 3, Athens 75751  
 Mrs. Della Bradley (W. A.) (778)..... 315 S. Britton, Irving 75060  
 Mrs. Jessie Buckner (G. W.) (1044)..... Rt. 2, Box 25, Denton 76201  
 625 Gregory, Apt. 39, Corpus Christi 78412  
 Mrs. Nellie L. Burge (J. W.) (691)..... Box 593, Devine 78016  
 4900 Hodges Dr., San Antonio 78238  
 Mrs. Bobbe A. Chamberlin (O. B.) (3)..... 707 Michaux, Palestine 75801  
 5315 Timber Trail, San Antonio 78228  
 Mrs. Minta Cooper (Harvey) (449)..... Heat 76848  
 Mrs. Mildred Crawford (F. L.) (1004).....  
 Mrs. Cora Lee Darsow (W. W.) (10).....  
 2219 Dallas St., San Angelo 76901  
 Mrs. Kitty M. DeSpain (P. A.) (133).....  
 Route 1, Pleasanton 78064  
 Mrs. Billie M. Ellison (Beyrl) (752).....  
 Or Field Route, Big Lake 76932  
 Mrs. June Fisher (468) (Henry)..... Box 7, Utopia 78884  
 Mrs. Belle Hale (J. V.) (748).....  
 317 E. Charles, Raymondville 78580  
 Mrs. Myrtice Harbison (Winfred) (803).....  
 9300 Towbridge Circle, Austin 78723  
 Mrs. Martha W. Howard (304).....  
 201 Marshall Smith Dr., Del Rio 77810  
 Mrs. Lucille M. Howell (325).....  
 523 E. Miller, Kingsville 78363  
 Mrs. Orlene Iley (G. R.) (403).....  
 9240 Towbridge Circle, Austin 78723  
 Mrs. Florence Kidwell (B. M.) (540).....  
 126 W. Ligustrum, Robstown 78380  
 Mrs. Monta Knoll (Marvin) (934).....  
 Box 347, Blanco 78606  
 Mrs. Louise Knutsen (K. O.) (56).....  
 2319 Chihuahua, Laredo 78040  
 Mrs. Erid H. McKean (436).....  
 Rt. 1, Box 149, La Vernia 78121  
 Mrs. Marion Massey (750).....  
 7935-B Lohinda, San Antonio 78218  
 Mrs. Myra Meyer (Harry) (611).....  
 1314 Martha, Hulingen 78550  
 Mrs. Myrtle Mousse (D. H.) (373).....  
 533 Willowick, Port Lavaca 77979  
 Mrs. Bettyanne P. Nethery (M. J., Jr.) (497).....  
 P. O. Box 187, Junction 76849  
 Mrs. Genesieve (Blair E. S.) (124).....  
 111 Simpson St., Brownsville 78520  
 Mrs. Frances Peil (R. F.) (404).....  
 1601 21st St., Hondo 78861  
 Mrs. Lucille H. Powell (J. L., Jr.) (734).....  
 323 Colwyn Pass, San Antonio 78216  
 Mrs. Barbara Rosenauer (D. P.) (963).....  
 3918 Sierra Dr., Austin 78731  
 Mrs. Dorothy Roy (Gaphur) (555).....  
 P. O. Box 53, Seguin 78155  
 Mrs. Faye Steubing (A. C.) (282).....  
 215 E. Gonzales St., Yoakum 77995  
 Mrs. Minnie Lee Summers (304).....  
 2500 San Gabriel, Austin 78705  
 Mrs. Lois Swatchesue (J. J.) (80).....  
 P. O. Box 307, Winter 79567  
 Mrs. Wynell Symons (912).....  
 136 Boss Ave., San Antonio 78225  
 Mrs. Anna Winn (O. K.) (581).....  
 Box 281, Jourdanon 78026  
 Mrs. Jerry Woolf (Milton) (297).....  
 Box 242, Uvalde 78801

## SECRETARIAL COMMITTEE

- Mrs. Nora Pinyan (1).....  
 11712 Ruple Lane, Dallas 75218  
 Mrs. Artamysse Watt (A. J.) (253).....  
 2509 Country Club Dr., Midland 79701  
 Mrs. Claris Stovall (9).....  
 2300 Hemphill, Fort Worth 76110  
 Mrs. Marcell L. Bailey (R. V.) (696).....  
 6315 Woodbrook Lane, Houston 77008  
 Mrs. Myrl Ludwig (C. B.) (472).....  
 1505 Bouldin, Austin 78704  
 Mrs. Wilmina Perry (T. H.) (803).....  
 2707 Oak Park Dr., Austin 78704

## HOME ENDOWMENT COMMITTEE

- Mr. Malcolm J. McNeill (Flora) (31), General  
 Chairman, 833 W. Tennessee St., Floyddale 79235

## District 1

- Mr. T. O. Stewart (Mary E.) (355), Co-Chairman  
 Rt. 4, Box 24-A, Gilmer 75644

- Mr. Joe Alexander (Marjorie) (177).....  
 Mr. Cecil C. Combs, Jr. (Jasmine) (777).....  
 315 S. Britton, Irving 75060  
 Mr. E. W. Grelle (Alma) (259).....  
 Rt. 2, Box 25, Denton 76201  
 Mr. Jesse L. Huggins (Lessie) (211).....  
 3512 N. Robinson Rd., Tesavkua 75501  
 Mr. Virgil Kelly (Clairese) (395).....  
 707 Michaux, Palestine 75801  
 Mr. George C. Lester (Mary K.) (627).....  
 P. O. Box 129, Jefferson 75657  
 Mr. Ed Skidmore (Marie C.) (518).....  
 702 N. Waddill St., McKinney 75069  
 Mr. Earl E. Tweed (Audry W.) (1029).....  
 3245 Stanford, Dallas 75225

## District 2

- Mr. Allen J. Watts (Artamysse) (253), Co-Chairman  
 2509 Country Club Dr., Midland 79701  
 Mrs. Annis Elliot (Tommie) (787).....  
 4212 Summit Circle, Amarillo 79109  
 Mrs. Esther Fisher (A. H.) (620).....  
 5100 Denny Dr., El Paso 79924  
 Mr. Redell Henson (Frankie) (6).....  
 P. O. Box 821, Clarendon 79226  
 Mr. A. D. Jackson (Elizabeth) (230).....  
 Box 1507, Fort Stockton 79735  
 Mr. Syrian E. Marbut (Elizabeth) (76).....  
 1922 24th St., Lubbock 79411  
 Mrs. Babe Mastin (Ted) (65).....  
 1100 Charles, Pampa 79065  
 Mr. J. C. McGee (Lenia) (119).....  
 Box 425, Knox City 79529  
 Mrs. Janie Sims (A. M.) (1001).....  
 Box N, Petersburg 79250  
 Mr. Notchey O. Starr (Floy O.) (1074).....  
 P. O. Box 1704 (3625 Pershing), Odessa 79760

## District 3

- Mr. Vernon N. Barnes (Mildred) (673), Co-Chairman  
 2521 Fifth Ave., Fort Worth 76110  
 Mr. Amos V. Crouch (Dessie) (48).....  
 Rt. 1, Box 15, Oakaha 76580  
 Mr. Carl C. Eulanks (Fay) (1005).....  
 2546 Main, Gatesville 76528  
 Mrs. Margaret Hampton (Glenn) (431).....  
 408 W. Main St., Crowley 76036  
 Mr. Paul Hoffmann (Leona) (820).....  
 1402 Cliffwood Rd., Endless 76039  
 Mr. M. M. Latta (Clara) (801).....  
 1203 N. McCart, Stephenville 76401  
 Mr. E. O. Pursolley (Beulah) (668).....  
 729 Cherry, Graham 76046  
 Mrs. Bertha Weir (Guy) (7).....  
 1728 Live Oak Ave., Waco 76708  
 Mrs. Mildred Williams (32).....  
 1111 S. 3rd St., Temple 76501  
 Mr. C. C. Window (Elsie) (733).....  
 Box 522, Albany 76430

## District 4

- Mr. John M. Elliott (Gretchen) (856), Co-Chairman  
 2111 Restrige Dr., Houston 77055  
 Mrs. Magdalen Cardwell (R. E.) (429).....  
 1107 Alamo St., Rosenberg 77471  
 Mrs. Zella Childers (1026).....  
 608 E. First St., Hearn 77859  
 Mr. Cedric Cronin (Annie) (1003).....  
 Box 276, Shepherd 77371  
 Mr. C. B. Davidson (Cynthia) (262).....  
 3635 10th St., Port Arthur 77640  
 Mrs. Ernestine Gray (E. M.) (954).....  
 1106 Glenalbyn, Houston 77015  
 Mr. C. Edward Hicks (Bernice) (382).....  
 108 Lakewind Dr., Lufkin 75901  
 Mr. James W. Hughes (984).....  
 9307 Campbell Rd., Houston 77055  
 Mrs. Mildred Miller (C. R.) (241).....  
 603 N. Ave. C, Elgin 78621  
 Mr. Claude Delbert Williams (Gretchen Sue) (2).....  
 1007 Ball, Galveston 77550

## District 5

- Mr. Vernon C. Shupert (Dorothy) (750), Co-Chairman  
 118 Addax Dr., San Antonio 78213  
 Mr. F. L. Crawford (Mildred M.) (1004).....  
 Box 593, Devine 78016  
 Mr. Henry Fisher (June) (468).....  
 Box 7, Utopia 78884



Mr. Samuel Loren Graham (Jeanie) (641) ..... 2219 E. Washington, Harlingen 78550  
 Mr. Glenn Kittle (Marie) (167) ..... Brady Lake, Bray 76825  
 Mr. L. Gene May (Kathy) (1044) ..... 1114 Key West, Corpus Christi 78411  
 Mr. T. W. Mayfield (Addie) (376) ..... P. O. Box 113, Johnson City 78636  
 Mrs. Joalice Poehler (Fred) (752) ..... 1000 Ohio, Big Lake 76932  
 Mr. Harry D. Rose (Dorothy) (912) ..... 1030 Allison, Houston 77008  
 Mr. Martin L. Steger (Mildred) (55) ..... Box 87, McQueeney 78123  
 Mr. James B. Taylor (Mary W.) (282) ..... P. O. Box 462, Youkom 77995

LIBRARY RESEARCH COMMITTEE

Mrs. Thelma Fuller (651), Chairman ..... 1030 Allison, Houston 77008  
 Mrs. Roberta Eitter (Hall) (135) ..... 2202 Sunset Blvd., Houston 77005  
 Mr. J. Ernest Hill (Virginia) (385) ..... 3114 Linkwood, Houston 77025  
 Mrs. Bernice House (282) ..... Box 388, Youkom 77995  
 Mrs. La Verne Long (George) (900) ..... Box 38, Silvertown 79257  
 Mrs. Ruth Longmire (32) 1309 N. 9th, Temple 76501  
 Mrs. Katherine Palmer (384) ..... 301 S. Madden, Shamrock 79079  
 Mrs. Suzanne Huff (741) ..... 5470 Braes Valley Dr., Apt. 353, Houston 77035  
 Mrs. Mildred Tarter (John) (681) ..... 3071 Odessa Ave., Fort Worth 76110  
 Mr. Clark C. Tedmon (820) ..... 4613 Winthrop Ave., Fort Worth 76116  
 Mrs. Gaye H. Whitaker (C. W.) (256) ..... 414 E. 23rd St., Houston 77008  
 Mrs. Elizabeth Whitehead (715) ..... 7020 Haverford Dr., Dallas 75214

MEMBERSHIP RESTORATION COMMITTEE

Miss Barbara M. Walsh (673), General Chairman ..... 2000 Bettibart, Fort Worth 76134  
 District 1  
 Mrs. Elsie F. Pope (J. W.) (894), Co-Chairman ..... 131 South East Centre, De Kalb 75559  
 Mrs. Evelyn C. Allen (H. L.) (959) ..... 163 Classen Dr., Dallas 75218  
 Mrs. Louise Bennett (D. J.) (180) ..... 603 W. Alexander, Ennis 75119  
 Mrs. Angie M. Bonner (E. R.) (331) ..... 300 N. Hall (P. O. Box 187), Fairfield 75840  
 Mrs. Mary H. Brock (W. L.) (831) ..... Box 1223, Gladewater 75647  
 Mrs. Melba Brock (Luther) (630) ..... 906 Lacy Dr., Longview 75601  
 Mrs. Etta Mae Ellard (Eugene) (1039) ..... 504 Highland Blvd., Richardson 75080  
 Mrs. Eugenia Fletcher (875) ..... 2809 Milton, Dallas 75205  
 Mrs. Nella Frost (700) ..... P. O. Box 125, New Boston 75570  
 Mrs. Mildred Fuller (M. T.) (77) ..... 726 W. Texas St., Denison 75020  
 Mrs. Frances Hodgson (H. J.) (879) ..... 323 Maple St. (P. O. Box 15), Maud 75567  
 Mrs. Naomi C. Hopkins (G. W., Jr.) (303) ..... 1851 Monte Carlo Dr., Dallas 75224  
 Mrs. Doris Jirak (Garry) (156) ..... 1010 Worcester Lane, Garland 75040  
 Mrs. Louise Junker (703) ..... Route 1, Plano 75074  
 Mrs. Jimmie King (T. E.) (1045) ..... Box 70, Fullbright 75436  
 Mrs. Mary K. Lester (G. C.) (627) ..... P. O. Box 129, Jefferson 75657  
 Mrs. Juanita Spencer (L. N.) (897) ..... Box 161, Boyd 76023  
 Mrs. Mable Steelman (5) ..... 125 E. Price, Paris 75460  
 Mrs. Eva Whitley (J. K.) (574) ..... 7018 Wild Grove Ave., Dallas 75214  
 Mrs. Marion Woods (C. W.) (697) ..... 10214 Teagarden Rd., Dallas 75217  
 District 2  
 Mrs. Cortez Dowlen (G. W.) (105), Co-Chairman ..... Rt. 2, Box 86, Canyon 79015  
 Mrs. Jessie Faye Ackerman (Wm. R.) (620) ..... 2912 Taylor, El Paso 79930

Mrs. Vera S. Adams (992) ..... Box 68, Fort Hancock 79839  
 Mrs. Maude Andis (Gny) (65) ..... 1812 N. Russell, Pampa 79065  
 Mrs. Lynette Behout (Charles, Sr.) (184) ..... 2414 Sandhorn, Amarillo 79107  
 Mrs. Pryle Bradshaw (67) ..... 1700 Johnson, Big Spring 79720  
 Mrs. Lucille Crawford (713) ..... 1513 Cynthia, Wichita Falls 76302  
 Mrs. Faye Cross (B. V.) (867) ..... 631 Ave. L, Anson 79501  
 Mrs. Mary Farley (J. H.) (792) ..... P. O. Box 545, Muleshoe 79347  
 Mrs. Pauline Foreman (E. W.) (424) ..... 2303 15th St., Vernon 76384  
 Mrs. Martha Pauline Killian (R. A.) (917) ..... P. O. Box 792, Archer City 76351  
 Mrs. Opal McCann (A. T.) (1032) ..... 3409 Houbock Ave., Midland 79701  
 Mrs. Marylou McDaniel (Fred) (960) ..... Box 427, Kerrick 79051  
 Mrs. Juanita McFarland (Reed) (447) ..... 606 N. Belmont, Odessa 79760  
 Mrs. Gene Miller (F. M.) (764) ..... P. O. Box 75, Tornillo 79853  
 Mrs. Loucille Morris (Wilburn) (206) ..... Rt. 3, Box 5, Post 79356  
 Mrs. Faye Morphy (W. M.) (833) ..... 317 Westview Dr., Abilene 79603  
 Mrs. Joyce Noles (Howard) (352) ..... 605 Hickory, Sweetwater 79556  
 Mrs. Sarah Yell Oxford (T. C.) (852) ..... 503 S. Edin, Amarillo 79756  
 Mrs. Annie Jim White (B. W.) (1008) ..... 1601 W. 24th St., Odessa 79760  
 District 3  
 Mrs. Faye Butts (C. G.) (321), Co-Chairman ..... Box 188, Olney 76374  
 Mrs. Mattie Bachus (W. E.) (135) ..... 1003 S. 15th St., Temple 76501  
 Mrs. Madeline Burks (B. S., Sr.) (530) ..... P. O. Box 306, Granbury 76048  
 Mrs. Polly Cozby (Wayne) (949) ..... R. R. No. 2, Hico 76457  
 Mrs. Laura Dingmore (Darell) (820) ..... 1120 Cleckler, Fort Worth 76111  
 Mrs. Ara Ferda (Michael, Jr.) (286) ..... 321 Chambers St., Marlin 76661  
 Mrs. Helen L. Gibbs (J. L.) (425) ..... Box 252, Burket 78611  
 Mrs. Garrett Miller (H. F.) (440) ..... Box 87, Florenco 76527  
 Mrs. Vada B. Schneider (L. A.) (191) ..... 1208 Commerce, San Saba 76877  
 Mrs. Stacy Tidwell (929) ..... 2117 Jane Dr., Waco 76711  
 Mrs. Pauline Ulzmann (Lloyd) (225) ..... Rt. 1, Box 64, Brooksmith 76827  
 Mrs. Jimmie Lee Warden (H. W.) (756) ..... 213 Revere Dr., Fort Worth 76134  
 District 4  
 Mrs. Pauline Callaway (651), Co-Chairman ..... 2106 North Blvd., Houston 77006  
 Mrs. Dorothy Almond (J. M.) (1068) ..... Box 505, Woodville 75079  
 Mrs. Bernadine Barth (W. C.) (728) ..... 6667 Wildwood Way, Houston 77023  
 Mrs. Billie Biehle (A. A.) (23) ..... Rt. 2, Box 62-A, Rockdale 76567  
 Mrs. Mary M. Brown (F. D.) (996) ..... Rt. 2, Box 98, Lexington 78947  
 Mrs. Grace Burmaster (Carl) (621) ..... 516 Hwy. 3 North, League City 77573  
 Mrs. Isabelle Burns (H. W.) (954) ..... 6714 Myrtle St., Houston 77017  
 Mrs. Eria Castrow (A. V.) (258) ..... 922 Dime Court, Houston 77008  
 Mrs. Lena Maye Cook (J. E.) (884) ..... 7732 Wedgewood Lane, Houston 77055  
 Mrs. Hulda Cox (Wilton) (1015) ..... 405 Woodard, Houston 77009  
 Mrs. Lottie Edwards (L. V.) (696) ..... 904 Milwaukee St., Houston 77009  
 Mrs. Charline Faulk (J. M.) (731) ..... 7411 Narcissus, Houston 77012  
 Mrs. Rose Fowler (Jack) (11) ..... Box 51, Cedar Bayou Sta., Baytown 77520  
 Mrs. Fannie Mae Fox (823) ..... 5240 Hazel, Beaumont 77702  
 Mrs. Genevieve Halbert (L. T.) (375) ..... Milan 75959  
 Mrs. Elizabeth Hood (Taylor) (71) ..... 175 Wren Way, Beaumont 77707

Mrs. Nina Jones (W. C.) (222)  
3707 N. Texas Ave., Bryan 77801  
Mrs. Jewell Looz (510) Box 725, Hempstead 77445  
Mrs. Alberta Mann (C. H.) (820)  
Rt. 11, Box 359-W, Houston 77016  
Mrs. Jane Minter (B. M.) (315)  
Gen. Del., Spurger 77660  
Mrs. Elsie Paladino (John) (1011)  
Rt. 1, Box 292-D, Angleton 77515  
Mrs. Opal Ramsey (C. S.) (257)  
801 Hospital St., San Augustine 75972  
Mrs. Ella Robinson (W. J.) (214)  
802 W. Cherry, Orange 77630  
Mrs. Dolores Sebesta (C. J.) (245)  
Box 7, Snook 77878  
Mrs. Aletha Slaughter (1021)  
2016 Bissonnet, Houston 77005  
Mrs. Velma Stone (1058)  
1110 Daens Dr., Houston 77029  
Mrs. Ella Mae Taylor (C. W.) (54)  
Box 45, Lake Jackson 77566  
Mrs. Wilma Treat (B. W.) (389)  
216 Dennis, Wharton 77488  
Mrs. Marie Vuelter (Fred) (309)  
Victoria St., Navasota 77868  
Mr. A. D. Walker (Nannie) (692)  
P. O. Box 173, Edna 77957  
Mrs. Ruby West (W. C.) (582)  
118 Pershing Ave., Lufkin 75901  
Mrs. Elizabeth Williams (H. R.) (135)  
10810 Moonlight Dr., Houston 77033

## District 5

Mrs. Sue Ainsworth (Harrell) (641), Co-Chairman  
901 Lantana, Harlingen 78550  
Mrs. Mildred Arnold (Alton) (210)  
Rt. 1, Box 128, Kyle 78640  
Mrs. Lorraine N. Ashmore (F. H.) (472)  
2017 Travis High Blvd., Austin 78704  
Mrs. Delores Biggs (W. J.) (155)  
825 S. Magnolia, Luling 78648  
Mrs. Jessie Chace (36) 308 S. 6th, Kenedy 78119  
Mrs. Helen Clark (L. N., Jr.) (750)  
125 W. Mayfield, San Antonio 78221  
Mrs. Oretta Mae Cohen (R. L.) (515)  
625 W. Market (P. O. Box 45), Sinton 78387  
Mrs. Frankie Cornell (J. F.) (508)  
825 Wildwood, Corpus Christi 78410  
Mr. D. Frank Crain (Mozello) (691)  
415 Donaldson Ave., San Antonio 78201  
Mrs. Margaret DeMange (726)  
213 W. 6th (P. O. Box 2966), San Juan 78589  
Mrs. Cleo Downey (Charles) (581)  
Shady Oaks Ranch, Downey Rd., Pleasanton 78064  
Mrs. Ella F. Edgar (H. E.) (141)  
508 W. Kings Hwy., San Antonio 78212  
Mrs. Daisy V. Forester (J. A.) (266)  
Box 452, Ballinger 76821  
Mrs. Grace Graham (L. L.) (1004)  
Box 476, Comilla 78014  
Mrs. Sarah M. Harper (A. L.) (473)  
P. O. Box 273, Edinburg 78549  
Mrs. Helen Harris (912)  
443 Greer St., San Antonio 78210  
Miss Peggy Hansmann (1036)  
23 Hull Circle Dr., Austin 78746  
Mrs. Frances Jernigan (L. A.) (860)  
Star Route A, Box 37-A, Dripping Springs 78620  
Mrs. Elsie Johnston (A. L.) (555)  
P. O. Box 728, Seguin 78155  
Mrs. Lou Willie Jopling (B. C.) (43)  
Drawer 550, Devine 78016  
Mrs. Doris Keath (Medford) (407)  
Drawer 8, Sabinal 78881  
Mrs. Rowella Kifer (L. A.) (778)  
Box 426, Gonzales 78629  
Mrs. Maymie Ruth Kelly (883)  
11705 Oak Haven Rd., Austin 78753  
Mrs. Marie Kittle (Gleason) (167)  
Brady Lake, Brady 76825  
Mrs. Louise Lindeman (Alfred) (403)  
Star Route, Gonzales 78629  
Mrs. Helen McCorkilla (611)  
302 Mitchell Ave., Schertz 78154  
Mrs. Mary McFarland (204)  
P. O. Box 278, Del Rio 78840  
Mrs. Beatrice May (641)  
Primmer Rd., Harlingen 78550  
Mrs. Sophia Merts (B. B.) (218)  
P. O. Box 127, Taft 78390  
Mrs. Marjorie Moody (G. E.) (1037)  
Rt. 1, Box 1400, Ingleside 78362

Mrs. Gladys Neal (521)  
P. O. Box 72, Three Rivers 78071  
Mrs. Grace Ramsey (Melvin) (358)  
P. O. Box 312, Carrizo Springs 78834  
Mrs. Clara Reid (C. V.) (182)  
P. O. Box 64, Ingleside 78362  
Mrs. Elizabeth Ripple (E. J.) (826)  
2652 Colorado Ave., San Angelo 76901  
Mrs. Jeffie I. Roberts (B. F.) (187)  
210 W. 15th, Robert Lee 76945  
Mrs. Tinnie Schmitt (Harold) (963)  
1601 Krumer Lane, Austin 78758  
Mrs. Essie Stallius (C. P., Jr.) (665)  
118 Winnetka Rd., San Antonio 78229  
Mrs. Myrtle Swartwort (771)  
P. O. Box 321, New Braunfels 78130  
Mrs. Mary W. Taylor (J. B.) (282)  
P. O. Box 462, Yoakum 77995  
Mrs. Lounley Vinzetta (J. P.) (354)  
506 Hopper Dr., Corpus Christi 78411  
Mrs. Loyle Nance Ward (L. B., Jr.) (297)  
6815 Bradley Dr., San Antonio 78229  
Mrs. Lillian Whitehead (R. L.) (988)  
Rt. 1, Box 1, Medina 78055  
Mrs. Ruth R. Williams (691)  
522 Viendo St., San Antonio 78201

## MUSIC COMMITTEE

Mrs. Frances Bunnell (1053), General Chairman  
328 Meadow Park, Fort Worth 76108

## District 1

Mrs. Blanche Wilson (A. R.) (303), Co-Chairman  
4733 Rockport Dr., Dallas 75232  
Mrs. Betty Aaron (Clara) (135), Jr. (297)  
415 Mullins Ave., Lewisville 75067  
Mrs. Sara Lee Bullard (J. H.) (112)  
P. O. Box 794, Tyler 75701  
Mrs. Ethel DeFonds (Ardery) (959)  
9823 Carnegie Dr., Dallas 75228  
Mrs. Nina Jane Hoarn (372)  
6242 McCommas, Dallas 75214  
Mrs. Cleo Henderson (E. H.) (1006)  
8816 Woodcastle Dr., Dallas 75217  
Mrs. Jane Higgs (Houston) (1027)  
Rt. 1, Box 434, Sanger 76266  
Mrs. Patsy Johnson (W. F.) (940)  
219 Hamilton, Farnersville 75031  
Mrs. Hazel Lassiter (395) Box 152, Elkhart 75839  
Miss Peggy Joyce Patterson (62)  
Box 86, Nocona 76255  
Mrs. Flossie Poff (Georgel) (219)  
Spur 303-620-D, Grand Prairie 75050  
Mrs. Eloise Pool (160)  
609 N. Preston, Emis 75119  
Mr. O. M. Rufsvold (Maude) (374)  
5903 Kenwood Ave., Dallas 75206  
Mrs. Malone Shoemaker (377)  
801 Circle Dr., Jacksonville 75766  
Mrs. Alta Simmons (J. P.) (799)  
Rt. 2, Box 66-D, Marshall 75670

## District 2

Mrs. Shirley Rattan (Garland) (1078), Co-Chairman  
Boys Ranch 79010  
Mrs. Golda Marie Blywer (H. D.) (1019)  
2513 Carol Dr., Big Spring 79720  
Mrs. Viola Cobb (W. E.) (65)  
1124 Mary Ellen St., Pampa 79065  
Mrs. Kathleen Foreman (Walter) (1057)  
Box 515, Dell City 79837  
Mrs. Birda Foster (E. J.) (427)  
Route 1, Lockney 79341  
Mr. W. Crawford Mearns (Maizie) (4)  
3514 McKinley Ave., El Paso 79930  
Mrs. Dorothy Parker (J. L.) (30)  
1501 N. 17th, Abilene 79601  
Mrs. Eddie Robinson (1013)  
2240 Walnut, Abilene 79601  
Mrs. Ama Powers (W. T.) (212)  
Box 306, Merkel 79536  
Mrs. Rowena Walker (T. V.) (79)  
6304 20th St., Lubbock 79407

## District 3

Mrs. Marjorie Williams (B. C.) (420), Co-Chairman  
2205 Rand St., Fort Worth 76103  
Mrs. Irene Barclay (673)  
3309 Townsend Dr., Fort Worth 76110

Mrs. Willie Jean Bostick (J. H.) (247)  
 Rt. 1, Box 26-C, Coleman 76834  
 Mrs. Dorothy Burk (Edwin) (316)  
 Rt. 2, Box 89-E, Round Rock 78664  
 Mrs. Elizabeth Donovan (F. G.) (286)  
 P. O. Box 366, Copperas Cove 76522  
 Mrs. Bertie Hill (Hiram) (930)  
 Route 2, Whitney 76692  
 Mrs. Mary Holland (E. H.) (44)  
 1206 S.E. 19th St., Mineral Wells 76067  
 Mrs. Pearl Jones (B. C.) (982)  
 3636 Layton Ave., Fort Worth 76117  
 Mrs. Hortense Lussier (C. J.) (191)  
 101 W. Pecan St., San Saba 76877  
 Mrs. Carmen Miller (W. R.) (216)  
 Box 114, Llano 78643  
 Mrs. Mildred Simmons (923)  
 P. O. Box 178, Venus 76084  
 Mrs. Anne L. Stokes (W. H.) (32)  
 2117 N. 1st St., Temple 76501  
 Mrs. Fritz Tingle (756)  
 1010 University Dr., Apt. 142, Fort Worth 76107  
 Mrs. Estelle Wells (A. K.) (490)  
 P. O. Box 320, Killeen 76541  
 Mrs. Mildred Whitsett (J. D.) (321)  
 Box 625, Olney 76371

District 4

Mrs. Paulcen Mathews (G. C., Jr.) (399), Co-Chairman  
 9202 Wickford Dr., Houston 77024  
 Mrs. Helen Aaland (E. S.) (958)  
 3705 Barnes St., Houston 77007  
 Mrs. Margie F. Bishop (J. J.) (1080)  
 Rt. 1, Box 185-N-1, Tomball 77375  
 Mrs. Ruth Boehm (Eston) (731)  
 2607 N. Shady Creek Ct., Houston 77017  
 Mrs. Nettie Brannan (54) (490)  
 1124 E. Mulberry, Angleton 77515  
 Mrs. Edna Lou Brown (G. R.) (380)  
 Box 1192, Bay City 77411  
 Mrs. Iris Nell Crews (W. C., Jr.) (1068)  
 P. O. Box 297, Colmansell 75938  
 Mrs. Thelma B. Dittert (Andrew) (535)  
 1002 Alvin Ave., El Campo 77437  
 Mrs. Allie Mae Douson (S. C.) (873)  
 802 Alice St., Sweeny 77480  
 Mrs. Thelma Dunn (B. T.) (157)  
 Rt. 3, Box 69-A, Buffalo 75831  
 Mrs. Ruth Durham (Raymond) (382)  
 1204 Jordan, Lufkin 75901  
 Mrs. Evelyn R. Grigson (G. L.) (696)  
 6716 Buffalo Speedway, Houston 77005  
 Mrs. Lois Harris (V. W.) (1981)  
 184 Granmar St., Houston 77047  
 Mrs. Marie Hibbets (531)  
 North Zulch 77872  
 Mr. Leon T. Jones (Joyce) (981)  
 1112 Jvey, Conroe 77301  
 Mr. Thomas Lee Jones (Eddie Lee) (1047)  
 Box 7, Waller 77484  
 Mrs. Geraldine Kerr (Bernell) (224)  
 P. O. Box 572, Newton 75966  
 Mrs. Mary Lou Krolczyk (J. P.) (11)  
 10 W. Francis St., Baytown 77520  
 Mrs. Annie Maye Locklin (C. H.) (1003)  
 Box 233, Shepherd 77371  
 Mrs. Pansie Lynch (C. C.) (669)  
 1214 Elliston, Houston 77023  
 Mrs. Verna McGill (Barto) (385)  
 1802 Ridgewood St., Houston 77006  
 Mrs. Loretta Moore (Joe, Jr.) (723)  
 P. O. Box 369, Hearne 77859  
 Mrs. Erpil Rapp (39)  
 1201 E. 3rd, Smithville 78957  
 Mrs. Violet Sellers (L. A.) (71)  
 5655 Camella Dr., Beaumont 77706  
 Mrs. Mertis Stone (899)  
 3507 S. Braeswood Blvd., Houston 77025  
 Mrs. Bernice Trulan (F. G.) (933)  
 6023 Charlotte St., Houston 77005  
 Mrs. Thelma Tully (P. D.) (262)  
 3149 10th St., Port Arthur 77640  
 Mrs. Betty Westbrook (W. J., Jr.) (705)  
 604 Denise (P. O. Box 854), West Columbia 77486  
 Mrs. Bess Wright (L. N.) (135)  
 1818 McDuffie, Houston 77019

District 5

Mrs. Juanita Watkins (Calvin) (664), Co-Chairman  
 230 Galgalzar, San Antonio 78221  
 Mrs. Maxine Antry (D. W.) (282)  
 P. O. Box 552, Yorkton 77905

Mrs. Bonnie Barfoot (M. J.) (10)  
 807 La Junta (Rt. 1, Box 280), San Angelo 76901  
 Mr. Irvin Base (473) 401 E. Sprague, Edinburg 78539  
 Mrs. Emogene Bengston (Arnold) (304)  
 2007 Oakleaf Circle, Austin 78723  
 Mrs. Ruth J. Boyd (J. N.) (4750)  
 139 Eureka, San Antonio 78223  
 Mrs. Lucille Briggs (J. C.) (616)  
 227 Chevy Chase Dr., San Antonio 78209  
 Miss Pearl Byars (934) P. O. Box 256, Blanco 78606  
 Mrs. Joy Cox (T. C., Jr.) (641)  
 322 E. Taylor (P. O. Box 1323), Harlingen 78350  
 Mrs. Francis Euton (Kenneth) (678)  
 901 Magnolia Dr., Refugio 78377  
 Mrs. Etta Lee Findley (R. J.) (678)  
 1212 E. Corpus Christi St., Breville 78102  
 Mrs. Anna Flowers (A. J.) (988)  
 Rt. 2, Box 35, Medina 78055  
 Mrs. Amy C. Griffin (D. B.) (35)  
 1423 W. Lywood, San Antonio 78201  
 Mrs. Mahel L. Gunn (5)  
 15 Rosemont Dr., San Antonio 78201  
 Mrs. Marguerite E. Hall (H. N.) (124)  
 1865 Cleveland St., Brownsville 78520  
 Mrs. June C. Hansen (C. H.) (204)  
 216 Elizabeth Dr., Del Rio 78840  
 Mrs. Dorothy Hicks (422) Box 296, Skidmore 78389  
 Mrs. Helen P. Herdude (472)  
 4604 Snelair, Austin 78756  
 Mrs. Ruth Holcomb (R. T.) (155)  
 318 Hickory, Ladine 78648  
 Mrs. Lucille F. Hulman (M. C.) (200)  
 Rt. 1, Box 171, Boerne 78006  
 Mrs. Maurine Jackson ("Woodie") (373)  
 502 Brook Hollow Dr., Port Lavaca 77979  
 Mrs. Ann Klox (A. E.) (748)  
 P. O. Box 607, Raymondville 78580  
 Mrs. Esther Loeffler (S. M.) (575)  
 Box 454, Sonora 76950  
 Mrs. Ruth McGee (Kermit) (555)  
 957 Bursess St., Seguin 78155  
 Mrs. Estelle McMurtrie (883)  
 517 E. Mary, Austin 78704  
 Mrs. Leola Matheson (113)  
 604 N. Milan St., Froedricksburg 78624  
 Mrs. Georgia B. Morris (W. C.) (61)  
 211 W. Fifth St., Alice 78332  
 Mrs. Mary Musteller (391) Box 34, Paint Rock 76806  
 Mr. Fred Puchler (Jualice) (752)  
 1001 Ohio Ave., Big Lake 76932  
 Mr. Paul Ed. Rawlins (Jewell H.) (69)  
 Box 5, Stockdale 78160  
 Mrs. Peg Stephens (E. H.) (407)  
 P. O. Box 385, Subanal 78881  
 Mrs. Troela Stewart (Eugene) (43)  
 Box 29, Devine 78016  
 Mrs. Gladys Vaughn (Walter) (555)  
 Rt. 4, Box 321, Seguin 78155  
 Mrs. Blanche West (Palmer) (140)  
 Box 692, Eldorado 74936  
 Mrs. Mary Whitsett (M. H.) (1037)  
 Rt. 1, Box 1300, Ingleside 78362  
 Mrs. Elizabeth Wilkerson (N. R.) (803)  
 5413 Shoalwood Ave., Austin 78756

FOUNDERS DAY COMMITTEE

Mrs. Lucille Smith (834), General Chairman  
 3001 Mesquite Rd., Fort Worth 76111

District 1

Mrs. Cecile Haynes (J. E.) (799), Co-Chairman  
 Harleton Rd., Route 5, Marshall 75670  
 Mrs. Laura Jo Alexander (M. F.) (939)  
 Rt. 2, Box 311, Whiteswright 75491  
 Mr. R. W. Anderson (Gloria) (536)  
 6946 Sperry St., Dallas 75214  
 Mrs. Esther Bailey (Joe) (574)  
 3219 Terry Ave., Dallas 75223  
 Mrs. Daphne Birdwell (Wm. T.) (700)  
 P. O. Box 101, Boston 73357  
 Mrs. Mitzie Brill (Jim) (90)  
 P. O. Box 914, Gainesville 76240  
 Mr. Dennis M. Comadady (Octa May) (755)  
 7111 Benning Ave., Dallas 75227  
 Mrs. Jasmine Grads (Cecil) (777)  
 315 S. Britton, Irving 75060  
 Mrs. Idem M. Do Bose (J. H.) (400)  
 Box 301, Wells 73976  
 Mrs. Laurel Lopus Ernest (J. R.) (1031)  
 Rt. 1, 397-D, Hooks 75361

- Mr. Morris Fair (Alice) (1)  
6807 Northport Dr., Dallas 75230
- Mr. J. Ray Gray (Evelyn) (77)  
927 W. Anson, Denison 75020
- Mrs. Alma Grell (E. W.) (259)  
Rt. 2, Box 25, Denton 76201
- Mrs. Rowena Grey (G. E.) (703)  
2612 Meandering Way, Plano 75074
- Mrs. Eulita Harris (L. D.) (774)  
10216 Estacado Dr., Dallas 75228
- Mr. Woodrow W. Hood (Monteen) (1090)  
400 Putter Dr., Longview 75601
- Mr. Tom R. Hymer (Ora Mae) (1091)  
P. O. Box 157, Leonard 75452
- Mr. Johnnie Lefevres (627)  
93 E. Delta, Jefferson 75677
- Mrs. Patricia Major (830)  
Box 53, New London 75082
- Mr. Thomas A. McGuire (Clara) (574)  
4603 DeKalb Ave., Dallas 75216
- Mrs. Willie Mae Montgomery (J. F.) (715)  
10105 Champa Dr., Dallas 75218
- Mrs. Lucille Patrick (F. W.) (707)  
522 Hambrick Rd., Dallas 75218
- Mr. Roy C. Patterson (Mae) (62)  
Box 86, Nocona 76255
- Mr. Jack T. Pollock (Elizabeth) (799)  
Rt. 4, Box 281, Marshall 75670
- Mrs. Edna Pruitt (Arthur) (904)  
Box 492, Edgewood 75117
- Mrs. Marguerite Reynolds (374)  
6921 Southbridge Dr., Dallas 75214
- Mrs. Ann Price Strobl (Henry) (574)  
5329 Blundy Way, Dallas 75227
- Mrs. Jeanette S. Terhune (177)  
P. O. Box 134, Athens 75751
- Mrs. Elsie Todd (W. H.) (695)  
P. O. Box 482, Quitman 75783
- Mr. George L. Townsend (Margaret E.) (1039)  
9941 Knoll Crest Dr., Dallas 75238
- Mrs. Annie Laura Ward (102)  
Box 35, Tennessee Colony 75861
- Mrs. Ella Maye Wilkerson (Leon) (346)  
P. O. Box 344, Bridgeport 76026
- District 2
- Mrs. Jo Nell Maples (819), Co-Chairman  
216 W. Enter, Dismitt 79027
- Mrs. Faye Baxter (Arnold) (867)  
Route 1, Anson 79501
- Mr. Billy G. Bihle (Hembal) (105)  
Rt. 1, Box 406, Canyon 79015
- Mrs. Josephine Davis (W. L.) (169)  
Route 1, Floydada 79235
- Mrs. Dorothy M. Denecke (G. A.) (854)  
P. O. Box 712, Goldsmith 79741
- Mr. James F. Donmy (Louise) (1072)  
Rt. 5, Box 352, Quitman 79605
- Mrs. Lillie Draper (K. E.) (837)  
8200 Sandland Dr., El Paso 79907
- Mrs. Lydia Field (514)  
Box 113, Van Horn 79855
- Mrs. Bessie French (J. F.) (640)  
Rt. 3, Box 375, Dalhart 79022
- Mrs. Pauline Gaddy (Jewell F.) (1051)  
Box 665, Dalhart 79022
- Mrs. Audrey Grissom (J. C.) (816)  
214 W. Third, Crane 79731
- Mrs. Edna Mae Haney (Archie) (725)  
Rt. 1, Box 12, Ponder 76259
- Mrs. Nina Hendricks (Don) (721)  
521 E. Kenneth, Spearman 79081
- Mrs. Lucene Howard (Radford) (47)  
301 W. 10th, Quanah 79252
- Mr. E. T. Humphress (Zenon) (869)  
Box 696, Sunray 79086
- Mr. Leon Harris Jackson (Ada) (811)  
1017 Harrison, Borger 79007
- Mrs. Patsy Ann James (B. G.) (974)  
3006 42nd St., Snyder 79519
- Mrs. Ruby King (O. R.) (81)  
P. O. Box 157, Barstow 79719
- Mrs. Jewel Leatherwood (W. H.) (891)  
Route 1, McAdoo 79243
- Mrs. Wilma Leslie (W. E.) (351)  
Box 88, Memphis 79245
- Mr. Glen R. Lindsey (Lillian) (900)  
P. O. Box 65, Silverton 79257
- Mr. Owen A. Madison (Adeline) (498)  
Box 456, Coahoma 79511
- Mr. A. T. McCann (Opal) (1032)  
3409 Humble Ave., Midland 79701
- Mrs. Judith Monk (T. B.) (78)  
2306 60th St., Lubbock 79412
- Mrs. Lucile Moore (986)  
4011 Cimarron, Amarillo 79102
- Mrs. Pearl Mullins (960)  
Box 267, Stratford 79084
- Mrs. Mattie Nunn (D. O.) (833)  
2233 Woodridge Dr., Abilene 79605
- Mr. Clifford B. Porter (Pauline) (561)  
1512 S. Bruce, Monahans 79756
- Mrs. Nona Robertson (C. E.) (849)  
1109 N.W. 5th St., Andrews 79714
- Mrs. Vanda Robertson (John) (58)  
Route 1, Hale Center 79041
- Mrs. Lettie Mae Shoppach (759)  
3030 Fort Blvd., El Paso 79930
- Mrs. Edna Tanner (H. H.) (499)  
1204 Pennsylvania St., Big Spring 79720
- Mrs. Sally Teague (Doyle) (37)  
Box 116, Plainview 79072
- Mrs. Sybil Wallace (H. E.) (352)  
1704 Country Club, Sweetwater 79556
- Mr. Carroll White (Dorothy) (867)  
P. O. Box 166, Anson 79501
- Mrs. Marianne Woodridge (B. C.) (104)  
500 Dysart, Claude 79019
- Mr. Ray York (Louise) (61)  
P. O. Box 6983, Midland 79701
- District 3
- Mrs. Iva Lee Robertson (H. E.) (316), Co-Chairman  
P. O. Box 291, Round Rock 78664
- Mrs. Eva Bouly (W. B.) (153)  
5 W. Welton, Temple 76501
- Mrs. Huldah Boykin (H. W.) (966)  
Route 3, Caldwellville 76844
- Mrs. Erna Burton (591)  
Box 234, Moran 76464
- Mrs. Minnie Lee Clifton (C. C.) (343)  
Route 2, Cleburne 76031
- Mrs. Alice Cofer (Frank) (295)  
708 W. North Ave., Lampasas 76550
- Mrs. Lillie Corley (R. B.) (420)  
1716 Union Bower Rd., Irving 75060
- Mrs. Kittie E. Crawford (578)  
Box 535, Taylor 76574
- Mrs. Rosa Belle Crist (M. R.) (825)  
702 S. 4th St., Waco 76706
- Mr. Charles L. Daniel (Marylou) (899)  
216 N. Jarvis Lane, Azle 76020
- Mrs. Marylyn Daniel (899)  
216 N. Jarvis Lane, Azle 76020
- Mrs. Helen Davis (J. W.) (702)  
3717 Guadalupe Rd., Fort Worth 76116
- Mrs. M. E. Ekrot (B. H.) (971)  
Box 606, Valley Mills 76689
- Mrs. Dixie Eller (C. M.) (249)  
3801 Shady Valley, Arlington 76010
- Mrs. Cacy L. Fidler (Calvin) (530)  
Cresson 76035
- Mr. John D. Greer (Mildred) (8)  
4059 Bunting, Fort Worth 76107
- Mr. Clifton L. Hord (Henry Etta) (242)  
314 Rex Ave., Baird 79504
- Mrs. Mable T. Jones (H. C.) (1028)  
502 Winter St., Fort Worth 76114
- Mrs. Lillie Laird (J. T.) (360)  
1501 Colorado, Coleman 76834
- Mrs. Marie Layne (A. O.) (57)  
714 Contour Dr., Mexia 76667
- Mrs. Loveta Gale Lineham (B. F.) (899)  
3701 Pecan Park Dr., Weatherford 76086
- Mr. Clyde J. Lussier (Hortense) (191)  
101 W. Pecan St., San Saba 76877
- Mrs. Thelma McAferty (T. C.) (188)  
915 Pine St., Georgetown 78626
- Mrs. Donah Mayben (R. E.) (87)  
Route 1, Louisa 76853
- Mrs. Myra Meine (820)  
8337 Eastridge Dr., Fort Worth 76117
- Mrs. Cecil Miller (264)  
Richland Springs 76871
- Mr. Jerry Montgomery (Hazel) (768)  
615 H. Street, Hillsboro 76445
- Mrs. Mildred Morrison (401)  
Route 1, Walnut Springs 76690
- Mrs. Irene Noland (O. H.) (109)  
Box 244, Thornton 76687
- Mr. Thomas R. Oxford (Ormel) (835)  
2551 Durringer Rd., Fort Worth 76133
- Mrs. Nelle Phillips (435)  
6507 American Way, Dallas 75237
- Mrs. Opal L. Plank (639)  
3417 N. 21st St., Waco 76708
- Mrs. Mary Short (G. H.) (215)  
Box 81, Hamilton 78531

Mr. Luther B. Reaves (694)  
 821 E. Ave. D, Rosebud 76570  
 Mrs. Margery Skinner (B. S.) (828)  
 Box 177 Hillboro 76645  
 Mr. O. D. Spencer (Minnie Lee) (326)  
 2212 Ridge Lane, Grapevine 76051  
 Mrs. Mae Spivey (C. C.) (159)  
 Box 96, Prairie Hill 76678  
 Mrs. Evelyn B. Stice (M. A.) (681)  
 5809 Waits Ave, Fort Worth 76133  
 Mrs. Countess Starr (8)  
 1210 West Richmond, Fort Worth 76110  
 Mr. Alvis Stovall (Grace) (1005)  
 1914 Saunders St., Gatesville 76528  
 Mr. J. R. Sullivan (1028)  
 229 Georgian Rd., Fort Worth 76134  
 Mr. Leon W. Wellman (Hazel E.) (420)  
 9521 Hazeline Rd., Fort Worth 76103  
 Mrs. Zena Wilson (673)  
 P. O. Box 11466, Fort Worth 76110  
 Mr. James L. Woodson (Jerric M.) (854)  
 3937 Janrule Court, Fort Worth 76117  
 Mr. E. C. Young (966)..... Box 374, Star 76880

District 4

Mrs. Frances Montgomery (716), Co-Chairman  
 47 Cedar Lawn Circle, Galveston 77550  
 Mrs. Lucille Alford (A. J., Sr.) (224)  
 Rt. 1, Box 161, Newton 75966  
 Mr. James M. Almond (Dorothy) (1068)  
 Box 505, Woodville 75979  
 Mrs. Glenn Anderson (R. M.) (1011)  
 1812 Kyle Rd., Glute 77531  
 Mrs. Frances Bain (V. L.) (1002)  
 Box 38, Centerville 75833  
 Mrs. Pauline Beck (258)  
 1523 Heights Blvd., Apt. 15, Houston 77008  
 Mr. James E. Belk, Jr. (Frances) (728)  
 9717 Westview, Houston 77055  
 Mrs. Anne B. Bradley (933)  
 2421 Morse, Houston 77019  
 Mrs. Elsie Barker (389)  
 517 University St., Wharton 77488  
 Miss Jessie L. Browning (64)  
 P. O. Box 93, Bastrop 78602  
 Mrs. Alice Burkhardt (696)  
 765 Sue Barnett, Houston 77502  
 Mr. Leslie G. Burnett (Dortha) (1056)  
 9036 Westglen Dr., Dallas 75228  
 Mrs. Dorothy L. Butler (H. L.) (1063)  
 1305 Meadowlark, Deer Park 77546  
 Mrs. Pearl Garten (C. H.) (429)  
 P. O. Box 302, Rosenberg 77471  
 Mrs. Pauline Clark (J. W.) (337)..... Bronson 75930  
 Mrs. Earline Cook (711)  
 713 S. Wafer, Pasadena 77502  
 Mr. Dock Davis (868)..... P. O. Box 13, Buna 77612  
 Mrs. Jessie Davis (R. A.) (1095)  
 1905 Oaks Dr., Pasadena 77502  
 Mrs. Joan Dosman (J. I.) (1034)  
 Route 1, Spring 77372  
 Mr. T. M. Donahoe (Ruth) (669)  
 2018 Woodhead, Houston 77019  
 Mrs. Mamie E. Easley (696)  
 9926 Warwana, Houston 77055  
 Mrs. Martha Eitzen (K. H.) (728)  
 2407 Sieber Dr., Houston 77017  
 Mrs. Grace B. Elder (C. C.) (1017)  
 P. O. Box 345, Willis 77378  
 Mrs. Anna Bell England (C. B.) (1073)  
 6104 Jade Ave., Port Arthur 77640  
 Mrs. Lois Fancher (H. L.) (263)  
 Rt. 1, Box 166, Call 75939  
 Mr. Leslie A. Forbus (Winona) (1058)  
 13802 Holly Park, Houston 77015  
 Dr. Bert Hammack (Elsie) (684)  
 6123 Overlake Dr., Fort Worth 76135  
 Mr. Thomas Hampton (428)  
 135 Pine, Nacogdoches 75961  
 Mrs. Wilma Harzell (638)..... School St., Warren 77664  
 Mrs. Lela M. Harwell (9)  
 2115 Hurley, Fort Worth 76110  
 Mr. Herman D. Hicks (Lois H.) (531)  
 North Zurich 77872  
 Mr. J. W. Hodges (Doris) (696)  
 7703 Meadowsbire, Houston 77037  
 Mrs. Beulah Holliday (J. C.) (382)  
 1102 Southwood Dr., Lufkin 75901  
 Mrs. Pearl Huddleston (H. F.) (706)  
 9822 Radio Rd., Houston 77034

Mr. Fred N. Irwin (Ethel V.) (731)  
 4417 Waycross, Houston 77033  
 Mrs. Frankie Jenness (987)  
 2305 Shakespeare, Houston 77025  
 Mr. Clifton M. Lottar (Edythe) (157)  
 Rt. 1, Box 3, Jewett 75846  
 Mrs. Johnnie Mae Lothridge (J. F.) (125)  
 501 First, Palacios 77465  
 Mrs. Ruth Maness (T. A.) (1015)  
 1129 E. 16th St., Houston 77009  
 Mrs. Nanoni Metcalf (710)  
 1010 Thomas, Conroe 77301  
 Mr. Cecil B. Miller (Mildred) (241)  
 603 N. Ave. C, Elgin 78621  
 Mrs. Rosalie Miller (Berry) (15)  
 2506 S. Washington, Pearland 77581  
 Mrs. Cassie K. Mitanck (L. R.) (611)  
 Route 2, Bellville 77418  
 Mrs. Earline Moore (Jack) (1024)  
 4001 Kansas, Dickinson 77539  
 Mrs. Frances C. Parker (R. L.) (11)  
 1601 Richardson Lane, Baytown 77520  
 Mrs. Thelma F. Pennington (U. V.) (258)  
 1855 Libby, Houston 77018  
 Mrs. Mildred Phelps (C. L.) (75)  
 P. O. Box 554, Sour Lake 77659  
 Mrs. Ola Mae Porterfield (1941)  
 2214 Rosefield, Houston 77055  
 Mr. Augustus Olive Pridden (324)  
 1035 Front, Columbus 78934  
 Mrs. Eola Reed (J. F.) (651)  
 5110 W. Bellfort, Houston 77035  
 Mrs. Jewel Rhodes (J. B.) (1093)  
 P. O. Box 24, Shepherd 77371  
 Mr. Floyd L. Rogers (Lacey Belle) (54)  
 612 Northridge Dr., Angleton 77515  
 Mrs. Eva Samford (V. L.) (711)  
 221 Olive, Pasadena 77502  
 Mrs. Irene Scarborough (Wm. E.) (135)  
 1300 Wood Hollow Dr., Apt. 5003, Houston 77027  
 Mrs. Indiana Scott (R. C.) (953)  
 6420 Val St., Groves 77619  
 Mr. Womnie Mansel Scott (Alvord) (1093)  
 P. O. Box 64, Porter 77367  
 Mrs. Adice Smith (808) 416 W. Main, Tomball 77475  
 Mrs. Thelma Smith (Robert) (1076)  
 P. O. Box 92, High Island 77622  
 Mrs. Dorothy Stansbury (George) (737)  
 P. O. Box 27, Raywood 77582  
 Mr. Frank Steiner (Melba) (272)  
 P. O. Box 93, Shiner 77584  
 Mr. Walter E. Thompson, Jr. (Dorothy) (731)  
 4037 Eric St., Houston 77017  
 Mrs. Martha Tulin (W. H.) (823)  
 1975 Park, Beaumont 77701  
 Mrs. Rose Troclair (E. A.) (232)  
 3144 11th St., Port Arthur 77640  
 Mrs. Penny Vetas (J. C.) (1094)  
 10811 Doud St., Houston 77035  
 Mrs. Ruth M. Wallace (Lee, Jr.) (23)  
 Rt. 3, Box 33, Cameron 76520  
 Mr. B. B. White (Henrietta) (220)  
 Route 1, Freeport 77541  
 Mrs. Y'Vonne Frances Woodruff (P. E.) (1063)  
 1117 Ivy St., Deer Park 77536  
 Mrs. Johanna K. Yeager (A. J.) (222)  
 Rt. 2, Box 143, Bryan 77801

District 5

Mrs. Dorothy Haux (James) (204), Co-Chairman  
 107 Alta Vista Dr., Del Rio 78840  
 Mrs. Juanita Adams (463)  
 Box 243, Center Point 78610  
 Mrs. Gertrude Allemang (I. E.) (479)  
 P. O. Box 1178, Rockport 78382  
 Mrs. Winnie W. Allen (W. B.) (73)  
 9602 N. Interregional Hwy., Austin 78753  
 Mrs. Mary T. Althee (E. A.) (782)  
 702 Hammond Ave., San Antonio 78210  
 Mrs. Juanita V. Bailey (T. B., Jr.) (472)  
 3210 Pickwick Lane, Austin 78746  
 Mr. Verner Lee Bell (Roberta) (353)  
 P. O. Box 362, Carrizo Springs 78834  
 Mrs. Genevieve Boone (J. O.) (848)  
 Box 171, Freer 78357  
 Mrs. Mora Bouldin (R. C.) (641)  
 Rt. 2, Box 153, Harlingen 78550  
 Mrs. Lillie Mae Callaway (C. F.) (133)  
 P. O. Box 294, Pleasanton 78064  
 Mr. T. L. Causey (Irene V.) (1044)  
 1042 Lum, Corpus Christ 78412

Mr. M. L. Cooney, Jr. (Buddy Mae) (35)  
511 Booth Dr., San Antonio 78210

Mrs. Wanda Covill (F. E.) (818)  
1301 Annis, McCaney 79752

Mr. Ernie N. Daggs (Lynn L.) (692)  
Rt. 2, Box 216, Port Lavaca 77970

Mrs. Estha H. Davis (21)  
1211 Jackson Rd., Kerrville 78028

Mr. Carl J. Floyd (Evelyn D.) (1075)  
371 Gayle Ave., San Antonio 78224

Mrs. Billa A. Forbes (Wm. N., Jr.) (535)  
P. O. Box 238, Natcha 78059

Mrs. Katherine Ford (I. L.) (276)  
P. O. Box 2140, San Marcos 78666

Mrs. Malbie Lou Garren (664)  
109 Thorane Blvd., San Antonio 78212

Mrs. Jewel Garrison (Paul) (988)  
Rt. 2, Box 34, Medina 78055

Mrs. Faye Gossett (C. C.) (422)  
P. O. Box 268, Skidmore 78789

Mr. C. V. Haertner (Wilma) (280)  
241 E. Highway 123, Karnes City 78148

Mrs. Flora K. Harston (L. V.) (155)  
125 Comal Ave., Luling 78648

Mrs. Theo Hartman (Herbert) (686)  
P. O. Box 157, Tivoli 77990

Mrs. Jetta Havlik (L. J. T.) (10)  
2238 Marx, San Angelo 76901

Mr. W. L. Herron (Clara Bell) (218)  
721 Victoria Ave., Taft 78390

Mrs. Vivian Heller (Merlin) (527)  
1901 E. Griffin Parkway, Mission 78572

Mr. M. C. Hohman (Lucille) (200)  
Rt. 1, Box 171, Boerne 78006

Mr. Cecil W. Honkins (Emma L.) (998)  
1310 Hicks Ave., San Antonio 78210

Mrs. Dorothy H. Hull (A. S.) (1036)  
23 Hull Circle Dr., Austin 78746

Mr. W. John Hyltin, Jr. (Evelyn M.) (616)  
303 E. Sunset Rd., San Antonio 78209

Mr. Frank Klopfel (Christine) (859)  
Rt. 1, Box 101, Edcouch 78538

Mrs. Aline C. McCoy (W. M.) (963)  
1606 Preston Ave., Austin 78703

Mr. Wallace J. McKenna (Dean) (441)  
1107 Dollarhide, San Antonio 78223

Mr. Kermit L. Miles (Lavada) (210)  
Rt. 2, Box 181, Lockhart 78644

Mr. Garland E. Moody (Marjorie M.) (1037)  
Rt. 1, Box 1400, Ingleside 78362

Mrs. Maxine Nance (Joe) (297)  
248 Martin, Uvalde 78801

Mr. Clifford G. Norman (Edith) (815)  
Rt. 1, Box 293, Rio Hondo 78583

Mr. Jayson Pettit (Dorothy) (752)  
Sterling City Route, Big Lake 76932

Mr. Glen L. Price (Fanny F.) (643)  
P. O. Box 412, Bandera 78003

Mr. Louis Rauch (540) R. F. D. 1, Rohstown 78380

Mr. Eddie Ross (Alice) (883)  
602 W. Caddo, Austin 78753

Mrs. Iva Shelby (86)  
406 Buncaneer Dr., Corpus Christi 78411

Mr. Norwain Stewart (1036)  
7714 Robalo Rd., Austin 78757

Mrs. Gladys Smith (E. L.) (250)  
1246 Quarry St., Eagle Pass 78852

Mrs. Nell T. Smith (55)  
Rt. 1, Box 304, Seguin 78155

Mrs. Laura Sommer (Oscar) (124)  
Box 406, Brownsville 78520

Mrs. Mildred Steger (M. L.) (555)  
P. O. Box 87, McQueeney 78123

Mrs. Marie Sutton (Wm. F.) (69)  
P. O. Box 67, Stockdale 78160

Mrs. Maggie Swift (Wm. T.) (616)  
1307 W. Hollywood, San Antonio 78201

Mr. Glen A. Symons (912)  
136 Ross Ave., San Antonio 78225

Mr. Wendell Williams (Thelma) (49)  
123 Saratoga Dr., San Antonio 78213

Mr. O. K. Wain (Anna) (581)  
Box 281, Jourdanton 78026

Mr. James B. Wood (Julia) (607)  
1510 Newton, Austin 78704

Mrs. Dorothy Young (T. L.) (43)  
Rt. 1, Box 52, Devine 78016

## TIME AND TALENT COMMITTEE

Mrs. Faye Kramer (L. R.) (774), General Chair-  
man, 1856 Naylor St., Dallas 75228

## District 1

Mrs. Hazel Lapsis (Robert) (730), Co-Chairman  
5531 Mercedes, Dallas 75206

Mrs. Ozella J. Bridges (1000)  
9742 Gatecrest, Dallas 75238

Mrs. Nellie M. Compton (J. R.) (675)  
P. O. Box 249, Mount Enterprise 75681

Mr. Walter H. Crog (Mary) (777)  
1427 Wentwood, Irving 75060

Mrs. Dovie Davis (234)  
Route 2, Venus 76084

Mrs. Connie Duggan (377)  
113 Earl St., Jacksonville 75766

Mrs. Willie Mae Eubank (J. R.) (975)  
P. O. Box 500, Nevada 75073

Mrs. Billie Ferguson (Lucky) (983)  
2027 Utica Dr., Dallas 75217

Mrs. Helen Fuller (Fred) (16)  
P. O. Box 242, Bowie 76230

Mrs. Odell Hardin (Grady) (518)  
1110 Rockwall St., McKinney 75069

Mrs. Jewel Harrell (219)  
1014 Birch St., Grand Prairie 75050

Mrs. Lois Herran (C. M.) (844)  
Rt. 1, Box 196-J, Tyler 75701

Mrs. Dolly Higgins (J. R.) (959)  
4311 Somerville, Dallas 75206

Mrs. Ethel Holden (J. D.) (1055)  
325 Longridge Dr., Dallas 75232

Mrs. Lillie Hubbard (Wm. L.) (700)  
P. O. Box 275, New Boston 75570

Mrs. Sally Hoffman (R. L.) (433)  
P. O. Box 95, Chico 76930

Mrs. Hazel Houghins (J. T.) (703)  
702 Greenleaf Dr., Richardson 75080

Mrs. Ruby Lee Jenkins (W. E.) (1091)  
Rt. 1, Box 22, Leonard 75452

Mrs. Madell Jester (P. R., Sr.) (824)  
1135 Nokomis, Apt. 220, Dallas 75224

Mrs. Frances Kee (D. L.) (112)  
403 Lorance St., Tyler 75701

Mr. Malcolm L. Landrum (Margaret) (736)  
6004 Hubson St., Dallas 75206

Mrs. Florence Lillard (Edwin) (888)  
1402 Naylor, Dallas 75218

Mrs. Martha Loader (574)  
3482 McFarlin, Dallas 75205

Mrs. Theta May McDonald (1029)  
5929 Luther Lane, Dallas 75225

Mrs. Laura McElroy (975)  
827 W. Dobbs, Tyler 75701

Mr. R. Y. Moushan (Virginia) (794)  
214 Pauline Dr., Richardson 75080

Mrs. Hussie Parrish (1060)  
P. O. Box 24, Greenwood 76246

Mr. Weldon Pemberton (Jewell) (888)  
803 Monte Vista, Dallas 75223

Mrs. Billie Ray (T. S.) (715)  
540 Edge Lake Dr., Dallas 75218

Mrs. Georgia Robinson (J. L.) (939)  
Box 836, Whitewright 75491

Mr. A. T. Shoemaker (Estelle) (708)  
413 Hidden Valley, Sherman 75090

Mrs. Josephine Speer (Lamar) (965)  
Box 82, Frost 76641

Mrs. Rose Syjansky (Raymond) (1086)  
11511 Fernald, Dallas 75218

Mrs. Thelma Turpley (831)  
203 Lafayette Blvd., Gladewater 75647

Mrs. Ozelle Wilcoxon (G. B.) (26)  
Box 56, Wills Point 75169

## District 2

Mrs. Anna Belle Etheridge (R. C.) (787), Co-  
Chairman, 403 S. Louisiana, Amarillo 79106

Mrs. Ella Mae Adcock (D. L.) (363)  
312 N. 14th, Lamesa 79331

Mrs. Evelyn Brannon (J. W., Jr.) (760)  
Box 857, Panhandle 79068

Mrs. Evelyn Bruce (L. M.) (855)  
Box 1145, Seminole 79360

Mrs. Ruth Ann Castleman (L. A.) (1059)  
212 Rotary, Bronca 79007

Mrs. Jonell Clark (Ed) (990)  
1301 W. 6th, Fort Worth 79035

Mrs. Elza Clayton (J. H.) (4)  
831 Mission Rd., El Paso 79903

Mrs. Pauline Clemens (Trel) (851)  
 211 W. Redwood, Holiday 76366  
 Mrs. Ethel P. Cooke (992)  
 458 Butchinsky Pl., El Paso 79907  
 Mrs. Virginia M. Cox (H. E.) (269)  
 Box 1043, Stamford 79554  
 Mrs. Doris Pauline Cross (1082)  
 2516 Baylor, Lubbock 79415  
 Mrs. Dovie Dahl (Raymond) (1008)  
 207 Casa Grande Dr., Odessa 79760  
 Mrs. Lucille Davis (E. T.) (640)  
 Route 3, Dalhart 79022  
 Mrs. Iva Bell Duvel (Dewey) (539)  
 422 N. Electra St., Electra 76360  
 Mrs. Pearl Franklin (Floyd) (802)  
 Rt. 2, Box 50, Pampa 79065  
 Mrs. Ray Wiley Graves (506)  
 Box 342, Paducah 79248  
 Mr. Vernon Hancock (Sudie Beth) (184)  
 2400 Teckla Blvd., Amarillo 79106  
 Mr. Lyle E. Hosmer (Wanda) (701)  
 10152 Canwood, El Paso 79925  
 Mrs. Winna Jefferson (E. W.) (849)  
 800 N. Main, Andrews 79714  
 Mrs. Lela Jeter (W. L.) (30)  
 2741 S. 12th, Abilene 79605  
 Mrs. Essie L. King (84) P. O. Box 192, Petrolia 76377  
 Mrs. Naomi H. Knight (W. H.) (653)  
 1303 Geary Rd., Dumas 79029  
 Mrs. Erna Lee Lowrie (A. V.) (814)  
 Rt. 1, Box 12, Dodson 79230  
 Mrs. Alpha McCauston (98) Box 26, Miami 79059  
 Mr. William A. Morris (Mary Helen) (1087)  
 5145 Ocotillo, El Paso 79932  
 Mrs. Reatha Mullins (J. L.) (892)  
 1101 N. Ave. I, Haskell 79521  
 Mr. Kenneth E. Scates (Mary) (1008)  
 2701 Fair Oaks Cr., Odessa 79760  
 Mrs. Christine Seogins (Clarence) (852)  
 833 E. 16th St., Sweetwater 79556  
 Mrs. Mildred Shaffer (Ralph) (1018)  
 1413 Lubbock, Sweetwater 79556  
 Mrs. Ruth Sims (W. H.) (562) Box 81, Happy 79042  
 Mrs. Lois Smith (A. A.) (847) Box 301, Olton 79064  
 Mrs. Floy O. Starr (N. O.) (974)  
 P. O. Box 1704, Odessa 79760  
 Mrs. Nina Stephens (J. W.) (227)  
 P. O. Box 390, Canadian 79014  
 Mrs. Elina Sweet (L. W.) (786)  
 Route 1, Blackwell 79506  
 Mrs. Vera Thomas (Bob) (916)  
 P. O. Box 627, Crowell 79227  
 Mrs. Gwendolyn Thompson (B. S.) (1052)  
 304 Rolling Trail, Amarillo 79108  
 Mrs. Aileen Tilson (H. A.) (377)  
 1119 Holiday Dr., Plainview 79072  
 Mrs. Mary Troiani (701)  
 3402 Montana, El Paso 79902  
 Mrs. Anna Beth Ward (J. W.) (336)  
 Box 332, Fort Davis 79734  
 Mrs. Alice Williams (E. B.) (892)  
 Box 462, Kennit 79745

## District 3

Mrs. Laura Jane Jordan (J. T.) (899), Co-Chair-  
 man 224 N. Jarvis Lane, Azle 76020  
 Mrs. Tommie Bell (B. B.) (9)  
 2804 Mission St., Fort Worth 76109  
 Mrs. Amy Brazier (962) Pearl 76563  
 Mrs. Rosalena Brown (Wallace) (490)  
 Rt. 3, Box 277, Belton 76513  
 Mrs. Pearl Buttery (216)  
 301 E. Sandstone, Llano 78643  
 Mrs. Bessie Carey (J. L.) (825)  
 10-B Cottonwood, Waco 76706  
 Mr. Clovis Charles Clifton (Minnie Lee) (343)  
 Route 2, Cleburne 76031  
 Mrs. Viola Edwards (Austin) (835)  
 1116 Chicago Ave., Fort Worth 76105  
 Mr. Darrell Gent (Fannie) (1070)  
 2109 Circle Dr., Copperas Cove 76522  
 Mrs. Jewell Glasgow (H. H.) (490)  
 Rt. 2, Box 61, Killeen 76541  
 Mrs. Mildred Pewitt Grisson (825)  
 3312 Pewitt Dr., Waco 76706  
 Mrs. Esther B. Harry (999)  
 204 Mirike Dr., Fort Worth 76108  
 Mrs. Mattie Belle Henry (D. M.) (109)  
 P. O. Box 204, Mart 76664  
 Mr. Edward H. Holland (Mary) (44)  
 1206 S.E. 19th St., Mineral Wells 76067

Mrs. Lesma Hoffbauer (Paul) (820)  
 1402 Cliffwood Rd., Euless 76039  
 Mrs. Eva M. Lane (Hubert) (467)  
 Box 331, Boags 76823  
 Mrs. Ruby Laving (O. H.) (329)  
 3516 N. 30th, Waco 76708  
 Mrs. Frances Mayo (Claude) (188)  
 1305 College, Georgetown 78626  
 Mr. Charles Moore (Doris) (420)  
 2929 Clearview Dr., Fort Worth 76119  
 Mrs. Maurice Moran (J. M.) (828)  
 P. O. Box 405, Grandview 76050  
 Mrs. Margaret Pribble (C. L.) (1028)  
 Rt. 10, Box 70, Fort Worth 76135  
 Mr. Lester Smith (Lynn) (398) Meridian 76665  
 Mrs. Effie Teague (9)  
 2114 Carlston Ave., Fort Worth 76107  
 Mrs. Pat Trumble (Kenneth) (171)  
 Box 261, Glen Rose 76043  
 Mr. Garland W. Walker (Virginia) (617)  
 2505 Forest Ave., Fort Worth 76112  
 Mr. Blount E. A. Walsh (Helen) (673)  
 3508 S. Henderson St., Fort Worth 76110  
 Mrs. Myrtle Wilson (8)  
 2413 S. Jennings, Fort Worth 76110  
 Mr. Philip A. Worthington (Ann) (681)  
 3115 Odessa, Fort Worth 76109  
 Mrs. Arva A. Young (966) Box 374, Star 76880

## District 4

Mrs. Eva G. Johnson (Fate) (1054), Co-Chairman  
 1440 Sabine Ave., Port Arthur 77640  
 Mrs. Alta Allen (W. R.) (309)  
 P. O. Box 573, Navasota 77868  
 Mrs. Velma Arnett (382) 718 Haskins, Lufkin 75901  
 Mrs. Ola Mae Avalos (A. F.) (856)  
 7954 Locke Lane W., Apt. 7, Houston 77042  
 Mrs. Bessie Bass (74) P. O. Box 2390, Freeport 77541  
 Mr. O. M. Berry (Wilma) (1077)  
 7535 Azalea, Houston 77023  
 Mrs. Jessie Laura Blalock (C. W.) (696)  
 1718 Droxford Dr., Houston 77008  
 Mrs. Mary L. Bland (C. A.) (262)  
 940 Delaware Dr., Port Arthur 77640  
 Mr. Claude W. Blodson (873)  
 314 N. Oak St., Swerney 77480  
 Mr. David J. Brutton (Augusta L.) (933)  
 3838 Merrick Dr., Houston 77025  
 Mrs. Edrie Bridges (Wm. T.) (634)  
 Box 541, Liberty 77875  
 Mrs. Mae Brown (214) 223 Murry, Orange 77890  
 Mrs. Maydell Brown (651)  
 249 Mayerling, Houston 77024  
 Mrs. Ila Mae Buchanan (Henry) (222)  
 1411 Hoppes, Bryan 77801  
 Mrs. Hazel Cardwell (J. H.) (683)  
 3007 Bonner Dr., La Porte 77571  
 Mr. Carl R. Carter (Pearle) (429)  
 P. O. Box 302, Rosenberg 77471  
 Mrs. Joyce Cochran (Jushua) (823)  
 3301 Sherrye, Plano 75074  
 Mrs. Annie Cronin (Cedric) (1003)  
 Box 276, Shepherd 77371  
 Mrs. Maxine Cummings (W. K.) (1094)  
 4126 Lene Oak Rd., Houston 77016  
 Mrs. Mable Dodson (553)  
 1607 Cleveland, Cameron 76520  
 Mr. Al C. Dupree (Elsie L.) (856)  
 2310 Louisiana St., Houston 77006  
 Mrs. Dee Elmore (Boyd) (954)  
 14815 Garber Lane, Houston 77015  
 Mrs. Ruby Fautheree (B. L.) (1077)  
 3086 Pine Gully, Houston 77017  
 Mrs. Macel Freeman (Clyde) (1068)  
 P. O. Box 85, Colmesneil 75938  
 Mrs. Mattie C. Hayes (A. J.) (362)  
 3600 Procter St., Port Arthur 77640  
 Mrs. Helen Hays (L. L.) (1017)  
 Rt. 2, Box 83-A, Willis 77378  
 Mrs. Virginia Hill (J. E.) (258)  
 3114 Linkwood, Houston 77025  
 Mrs. Ethel V. Irvin (P. N.) (731)  
 4417 Waycross, Houston 77035  
 Mrs. Leona Jennings (Fleck) (611)  
 Route 2, Bellville 77418  
 Mrs. Dullia Mae Jutek (C. L.) (245)  
 Box 108, Snook 77878  
 Mrs. Lucille Koyrn (Louis) (285)  
 720 Meyer, Sealy 77474

Mrs. Edna Krenneke (996)  
 Rt. 1, Box 65, Lexington 78947  
 Mrs. Theresa Lehman (J. W.) (1034)  
 11418 Hamister Lane, Houston 77022  
 Mrs. Julia V. McDonald (L. C.) (939)  
 3330 Ozark, Houston 77021  
 Mrs. Mignonnee McMahon (135)  
 2128 Addison Rd., Houston 77025  
 Mrs. Georgia Nell Miller (214)  
 1004 Clairmont Dr., Orange 77630  
 Mrs. Viola Miller (A. W.) (1085)  
 Box 206, Alta Loma 77510  
 Mrs. Audrey Newman (240)  
 Rt. 3, Box 379-6, Huntsville 77340  
 Mrs. Ouida Polk (K. H.) (220)  
 906 Dixie Dr., Freeport 77541  
 Mrs. Viola Parler (William) (359)  
 Box 254, Wharton 77488  
 Mrs. Evelyn Bridgen (324)  
 1035 Front, Columbus 78934  
 Mrs. Jean Prigmore (T. L.) (11)  
 2118 Rossie Dr., Baytown 77520  
 Mrs. Lucy Belle Rogers (F. L.) (54)  
 612 Northridge Dr., Angleton 77515  
 Mr. Robert C. Scott (Indian) (953)  
 6420 Val, Groves 77619  
 Mrs. Katherine Smith (C. E.) (979)  
 701 Shady Lane, La Marque 77568  
 Mrs. Ada C. Snow (54)  
 203 E. Live Oak, Angleton 77515  
 Mrs. Madie Snowden (W. W.) (823)  
 4095 Oak Grove, Beaumont 77708  
 Mrs. Myrtle Speight (728)  
 5816 Sherman, Houston 77011  
 Mrs. Bessie Stover (A. L.) (827)  
 12819 Eastbrook Dr., Houston 77029  
 Mr. Estes F. Townsend (Juanita R.) (1056)  
 555 Blanton Pl., Beaumont 77707  
 Mr. Jack D. Tulley (Thelma) (262)  
 3149 10th St., Port Arthur 77640  
 Mrs. Violet M. Weldon (741)  
 3600 Montrose, No. 208, Houston 77006  
 Mrs. Louise White (E. D.) (915)  
 7707 Glenvista, Houston 77017  
 Mrs. Nonie M. Willis (R. A.) (716)  
 2210 91st St., Galveston 77550  
 Mrs. Lalla B. Wilson (Carl) (291)  
 P. O. Box 371, Jasper 75951  
 Mr. James E. Woolley (958)  
 4410 Lymber, Houston 77035

## District 5

Mrs. Dorothy Basquette (C. W.) (472), Co-Chairman  
 203 W. Lisa, Austin 78752  
 Mrs. Janette Alloway (H. F.) (162)  
 524 S. Whitney St., Aransas Pass 78336  
 Mr. Frank H. Ashmore (Lorraine) (472)  
 2017 Travis Hgts, Blvd., Austin 78704  
 Mrs. Eunnie E. Bauerle (Jacob) (1036)  
 P. O. Box 3216, Austin 78074  
 Mrs. Gwen Behringer (10)  
 802 E. 42nd St., San Angelo 76901  
 Mrs. Wilora Babbitt (963)  
 3501 Hollywood, Austin 78722  
 Mrs. Katherine J. Boltz (J. E.) (35)  
 11015 Cedar Elm Dr., San Antonio 78230  
 Mrs. Jo Ann Bosanko (Thomas) (69)  
 P. O. Box 329, Stockdale 78160  
 Mrs. Jesse May Childs (750)  
 271 E. Formosa Blvd., San Antonio 78221  
 Mrs. Nina Mae Coers (453)  
 Rt. 1, Box 231, Buda 78610  
 Mrs. Eloise Coffey (C. B.) (607)  
 813 W. St. Elmora, Austin 78745  
 Mrs. Freda L. Connell (Win. T.) (636)  
 450 Astor St., San Antonio 78210  
 Mrs. Dovie B. Davidson (Ernest) (43)  
 P. O. Box 162, Devine 78016  
 Mrs. Jeanne French (F. H.) (575)  
 211 Murphy Ave., Sonora 76950  
 Mrs. Pauline C. Gray (521)  
 Box 44, Three Rivers 78074  
 Mr. Damon B. Griffin (Amy C.) (35)  
 1423 W. Lynwood, San Antonio 78201  
 Mrs. Elsie Grigsby (136)  
 316 Hackberry, Sanderson 79848  
 Mrs. Clara Bell Herron (W. L.) (218)  
 721 Victoria Ave., Taft 78390  
 Mrs. Oleta Howell (J. K.) (641)  
 2001 N. 25th, Harlingen 78550

Mrs. Kathryn Keese (A. A.) (988)  
 Rt. 2, Box 6, Medina 78055  
 Mrs. Anna Kirksey (C. T.) (210)  
 425 Hackberry, Lockhart 78644  
 Mr. Robert Y. Lee (Alice F.) (1075)  
 207 Penitence, San Antonio 78223  
 Mrs. Eula McClellan (H. C.) (664)  
 106 De Ville Pl., San Antonio 78216  
 Mrs. Margaret Meltzer (C. J.) (61)  
 838 N. King St., Alice 78332  
 Mrs. Madeline Meyer (730)  
 Rt. 1, Box 161, Von Ormy 78073  
 Mrs. Madelyn Mills (Stayton) (778)  
 Wrightsboro 78677  
 Mrs. Luvela Nixon (289)  
 P. O. Box 672, Karnes City 78118  
 Mrs. Mary Ella Morris (D. A. Jr.) (782)  
 506 Overhill Dr., San Antonio 78228  
 Mrs. Belle M. Musgrave (297)  
 117 E. Anglin St., Uvalde 78801  
 Mrs. Gertrude Owen (D. A.) (772)  
 Weslaco Trailer Park 8-2, Weslaco 78596  
 Mrs. Erna Parsons (771)  
 764 San Antonio St., New Braunfels 78130  
 Mr. T. Eldred Perry (Virginia Lou) (304)  
 2604 Rockingham Dr., Austin 78704  
 Mrs. Pauline Peters (644)  
 802 Hester Ave., Donna 78537  
 Mr. Max L. Porter (Ann) (3)  
 302 Lockner Lane, San Antonio 78213  
 Mrs. Trudie Reed (1036)  
 782 Spring Dale Rd., Austin 78702  
 Mrs. Alleen Richter (Guido) (404)  
 Rt. 1, Box 105, Hondo 78861  
 Mrs. Frances Riley (J. E.) (800)  
 401 E. Gore St., Pharr 78577  
 Mrs. Gladys Rude (C. S.) (322)  
 P. O. Box 336, Menard 78659  
 Mrs. Viola Shaw (581)  
 Box 534, Pearsantown 78064  
 Mrs. Corla Stanwood (E. L.) (155)  
 Rt. 2, Box 126, Luling 78648  
 Mrs. L. C. Stewart (L. C.) (815)  
 Box 491, Rio Hondo 78583  
 Mrs. Doris Story (K. D.) (407)  
 Leaky Route, Sahinal 78881  
 Mrs. Leah Sunpter (B. F.) (868)  
 2009 17th, Corpus Christi 78404  
 Mrs. Cleta Todd (H. C.) (3)  
 800 Gentleman Rd., Apt. 101, San Antonio 78201  
 Mrs. Effie L. Turner (463)  
 119 China St., Center Point 78010  
 Mr. Randolph H. Warren (Mathilde) (858)  
 1500 W. 29th St., Austin 78703  
 Mrs. Marguerite Wheeler (Carroll) (919)  
 P. O. Box 185, Tilden 78072  
 Mrs. Linda Woodland (W. D.) (607)  
 3400 Triola Dr., San Antonio 78230

## FRATERNAL VISITATIONS

Mrs. Virginia Logsdon (Hank) (1036), General  
 Chairman  
 5700 Ave. G, Austin 78752

## District 1

Miss Catherine I. Brown (356), Co-Chairman  
 1605 E. Crockett St., Marshall 75670  
 Mrs. Lela Ard (R. J.) (1039)  
 8735 Westfield Dr., Dallas 75231  
 Mrs. Bernadine Bine (J. A.) (971)  
 4034 Moler St., Dallas 75211  
 Mrs. Alva L. Buchanan (Raymond) (589)  
 Route 1, Waxahachie 75165  
 Mrs. Ruby Carroll (W. C.) (794)  
 Box 146, Hutchins 75141  
 Mrs. Joy Cole (L. P.) (543)  
 308 N. Cates, Decatur 76234  
 Mrs. Bonnie Cordell (Ronald) (894)  
 402 Oak St. N.W., De Kalb 75559  
 Mrs. Fay O. Cummings (G. G.) (77)  
 610 W. Hull St., Denison 75020  
 Mrs. Cressie Finster (Warren) (959)  
 8328 Humnic Rd., Dallas 75228  
 Mrs. Mamie Hill (717)  
 4107 Buena Vista, Dallas 75204  
 Mrs. Berniece Hutchinson (B. C.) (1039)  
 6414 Glenmox Lane, Dallas 75214  
 Mrs. Grace Kinsler (C. R.) (943)  
 312 N. Centre, Lancaster 75146  
 Mrs. Joyce Kirby (Herbert) (320)  
 Box 37, Avalon 76623  
 Mrs. Clara A. Logsdon (Wm. T.) (183)  
 119 S. Highland, Sherman 75090



Mrs. Sue Massey (George) (747) ..... Box 484, Carthage 75633  
 Mrs. Doris Meibuldar (D. W.) (753) ..... 5240 Banting Way, Dallas 75227  
 Mrs. Mary Catherine Oldham (Wm. H.) (400) ..... P. O. Box 175, Wells 75976  
 Mrs. Betty Lea Olson (C. J.) (219) ..... 1525 Hardy Rd., Grand Prairie 75050  
 Mrs. Juanita Brothford (C. M.) (1016) ..... 1133 Pine Bluff Dr., Longview 75601  
 Mrs. Genevieve Scarborough (E. G. Sr.) (924) ..... Route 3, Palestine 75801  
 Mrs. Elizabeth Shearer (L. T.) (1025) ..... Route 1, Pilot Point 76238  
 Mrs. Ollie Marie Snelley (D. J., Jr.) (392) ..... P. O. Box 132, Richland 76681  
 Mrs. Verna Tiner (Robert, Sr.) (374) ..... 6838 Laramada, Apt. 146, Dallas 75231  
 Mrs. Laura Warren (1060) Box 4, Greenwood 76246  
 Mrs. Ella Wells (356) 407 Water St., Marshall 75670  
 Mrs. Allie Lee Wilkinson (Frank) (997) Omaha 75571  
 Mrs. Thelma Williamson (Jeff) (967) ..... Rt. 1, Box 85, Winnsboro 75494  
 Mrs. Helen Wilson (L. S.) (259) ..... Rt. 2, Box 374, Denton 76201  
 Mrs. Sue Windle (Wm. W.) (911) ..... 1001 E. Birdsong St., Longview 75601

District 2

Mrs. Della Shipp (Jeff) (363), Co-Chairman ..... 103 Lyon Ave., Lamesa 79331  
 Mrs. Blanch Alcorn (M. W.) (1008) ..... 1719 Nabors Lane, Odessa 79760  
 Mrs. Frances Ball (280) ..... 604 N. Thomson, Fort Stockton 79735  
 Mrs. Katie Bingham (T. J.) (867) ..... P. O. Box 125, Arroyo 79501  
 Mrs. Fern Buck (870) ..... P. O. Box 371, Earth 79031  
 Mrs. Sidney Dell Bullock (W. M.) (792) ..... Rt. 1, Box 32, Muleshoe 79347  
 Mrs. Mickie Busnell (E. E.) (653) ..... Elmer Borey, Box 44-1, Dumas 79029  
 Mrs. Faye Carver (J. T.) (986) ..... 5718 W. 37th Ave., Amarillo 79109  
 Mrs. Mary Margaret Faylor (A. E.) (811) ..... 1707 Takewell, Borger 79007  
 Mrs. Grace Findley (Weldon) (712) ..... 801 Crescent Dr., Littlefield 79339  
 Mrs. La Junta Jo Floyd (Frank) (744) ..... P. O. Box 257, Grandfalls 79742  
 Mrs. Alma Galentine (Dean) (30) ..... 1141 S. San Jose, Abilene 79605  
 Mrs. Mary Hagle (R. V.) (269) ..... 712 Texas St., Stamford 79553  
 Mrs. Meda Harris (M. B.) (970) ..... 603 Sunset Dr., Wichita Falls 76301  
 Mrs. Mary E. Horton (J. C.) (4) ..... 1301 Meadowview Dr., El Paso 79925  
 Mrs. Darlene Jones (B. L.) (861) ..... Box 299, Groom 79039  
 Mrs. Irene Jordan (J. W.) (974) ..... Route 2, Herndale 79526  
 Mr. Deron Kasparian (Lowmyer) (1057) ..... P. O. Box 305, Dell City 79837  
 Mrs. Eloise La Londe (837) ..... 3416 Jackson Ave., El Paso 79930  
 Mrs. Pauline Lybrand (Lowell) (849) ..... Star Route, Box 29, Andrews 79714  
 Mrs. Frances J. Martin (B. B.) (814) ..... Route 1, Dodson 79230  
 Mrs. Ottney W. Miller (Gay) (816) ..... P. O. Box 755, Crane 79731  
 Mrs. Theo Belle Nix (John) (640) ..... Box 266, Texline 79087  
 Mrs. Thelma Oliver (J. B.) (743) ..... 1727 N. 6th St., Tahoka 79373  
 Mrs. Lillian L. Porter (C. M.) (991) ..... 3500 Glasgow Rd., El Paso 79925  
 Mrs. Jessie Roberts (J. B.) (993) ..... Rt. 1, Box 172, Munday 76371  
 Mrs. Wretha Snodgrass (587) ..... 504 N. Pierre, Amarillo 79102  
 Mrs. Ja Etta Stanford (488) ..... 600 N. Main, Seymour 76380  
 Mrs. Earnestine Whitmire (C. W.) (81) ..... 1722 W. Sixth St., Pecos 79772

District 3

Mrs. Mary E. Parnham (J. D.) (1028), Co-Chairman ..... 5732 Ridge Lane, Fort Worth 76114

Mrs. Grace Aderholt (Jess) (835) ..... 5848 Wallham Ave., Fort Worth 76133  
 Mrs. Dorothy Alexander (R. L.) (153) ..... 722 S. 51st St., Temple 76501  
 Mrs. Sybil Baze (J. R.) (681) ..... 7121 Kermit Ave., Fort Worth 76116  
 Mrs. Fran Boone (Sam) (8) ..... 4013 Tull Lake Dr., Fort Worth 76109  
 Mrs. Evelyn E. Caskey (L. E.) (440) ..... Box 82, Florence 76527  
 Mrs. Loyce Chancellor (W. A.) (673) ..... 6924 Norma, Fort Worth 76112  
 Mrs. Chonella Clary (Woodson) (966) ..... Box 865, Star 76880  
 Mrs. Joan Dausley (C. T., Jr.) (919) ..... Box 297, Dublin 76146  
 Mrs. Clara Dunn (Guy) (215) ..... P. O. Box 504, Hamilton 76531  
 Mrs. Carrie Jean Ferguson (W. W.) (604) ..... Box 44, Mertens 76666  
 Mrs. Margaret Green (E. B.) (131) ..... P. O. Box 316, Joshua 76058  
 Mrs. Lorene Harris (L. T.) (308) ..... Rt. 2, Box 107, Clyde 79510  
 Mrs. Pauline Huff (Hubert) (923) ..... Box 44, Venus 76084  
 Mrs. Dorothy Hutchison (Dale) (326) ..... Rt. 2, Box 368, Grapevine 76051  
 Mrs. Lillie Lyles (H. A.) (1053) ..... 804 Vaquero, Fort Worth 76108  
 Mrs. Eva L. Mallory (O. D.) (930) ..... P. O. Box 146, Whitney 76692  
 Mrs. Doris Mayhugh (Elburn) (639) ..... Box 271, Blooming Grove 76626  
 Mrs. Jean Merrell (Byram) (1040) ..... 5904 Diamond Oaks Ct., Fort Worth 76117  
 Mrs. Jeey A. Reeves (694) ..... 621 E. Ave. D, Rosebud 76570  
 Mrs. Anna Robertson (V. A., Jr.) (316) ..... Box 128, Round Rock 76661  
 Mrs. Zula Tanner (321) 1005 W. Payne, Olney 76354  
 Mrs. Mary Vanlandingham (905) ..... P. O. Box 26, Grford 76045  
 Mr. W. Gus Vincent (Bernardino) (21) ..... P. O. Box 159, Weatherford 76085  
 Mrs. Lorrine Ward (617) ..... P. O. Box 8082, Fort Worth 76112  
 Mrs. Onita Wayland (M. C.) (109) ..... 1301 McLennan, Mact 76661  
 Mrs. Louise Welk (Wm. G.) (982) ..... 2914 Fincher Rd., Fort Worth 76117  
 Mrs. Eva Williams (C. C.) (999) ..... 3016 Duncan Dr., Fort Worth 76119

District 4

Mrs. Myrtle Speck (C. J.) (706), Co-Chairman ..... 7822 Peckhill, Houston 77031  
 Mrs. Mildred H. Alwright (S. E., Sr.) (927) ..... 3833 Beaumont Hwy., Houston 77028  
 Mrs. Minnie E. Archer (1077) ..... 209 S. 74th St., Houston 77011  
 Mrs. Eloise Arthur (955) ..... 12301 Green River Dr., Houston 77014  
 Mrs. Frances Beik (Gene) (728) ..... 9717 Westview, Houston 77055  
 Mrs. Alta Brown (Burdy) (1038) ..... 305 Lake St., Bridge City 77611  
 Mr. Henry Buchanan (Ira Mae) (222) ..... 1111 Hopless, Bryan 77801  
 Mrs. Hazel Camp (V. M.) (2) ..... 5015 Lafitte, Galveston 77550  
 Mrs. Wynell Castille (D. R.) (1079) ..... 207 32nd St., Nederland 77627  
 Mrs. Edna E. Chapman (T. K.) (1035) ..... P. O. Box 387, Groveton 75845  
 Mrs. Betty K. Cobb (T. W.) (45) ..... 411 N. Durant, Alvin 77511  
 Mrs. Loyce M. Davis (A. J.) (933) ..... 14502 Castlecragh Rd., Houston 77015  
 Mrs. Edna I. Dittbremer (Carl) (399) ..... 1811 S. San Jacinta, Pasadena 77502  
 Mrs. Gladys Dupree (H. E.) (23) ..... Route 1, Rockdale 76507  
 Mrs. Eunice Duly (483) ..... 401 N. Stevenson, Eagle Lake 77494  
 Mrs. Mable Edmons (John) (368) ..... Box 391, Cushing 75760  
 Mrs. Mae Pearl Ernst (Rudy) (298) ..... 625 N. 9th St., Silsby 77636  
 Mr. Bernice Finger (Sarah) (1003) ..... Box 37, Shepherd 77371

- Mrs. Hellen Fletcher (Ather) (731)  
17644 Lakeshore Dr., Channahow 77530
- Mr. Jack Fowler (Rose) (11)  
P. O. Box 51, Cedar Bayou Sta., Baytown 77520
- Mrs. Vera Glasscock (285)  
P. O. Box 474, Sealy 77474
- Mrs. Bertha Haulink (135)  
2623 Westgate, Houston 77006
- Mrs. Mary Haroon (O. R.) (1050)  
595 Anchor St., Beaumont 77705
- Mr. Alvin J. Hicks (Grover) (979)  
1010 Laurel Ave., La Marque 77568
- Mrs. Bernice Hicks (C. E.) (382)  
108 Lakewood Dr., Lufkin 75901
- Mrs. Lois Hicks (H. D.) (533).....North Zulch 77872
- Mrs. Avalena Hodge (309)  
P. O. Box 109, Navasota 77858
- Mrs. Lucille Jackson (A. F.) (465)  
308 Truman St., Cleveland 77327
- Mrs. Johnnie Mae Kyle (K. D.) (34)  
229 E. Cedar, Angleton 77515
- Mrs. Fayna Lou McCurdy (R. R.) (987)  
2518 W. 18th, Apt. 231, Houston 77008
- Mrs. Mardelle C. McDonald (240)  
1908 Ave. Q, Huntsville 77340
- Mrs. Dorothy Mosley (Arts) (120)  
Rt. 2, Box 135, Elkhart 75839
- Mrs. Margot Mueller (E. O.) (953)  
6618 39th St., Groves 77619
- Mrs. Johnna Ruth Norris (Hart) (380)  
Rt. 1, Box 29, Bay City 77414
- Mrs. Jessabelle Norville (350)  
264 N. Mause, Giddings 78912
- Mrs. Mayme Palmer (T. W.) (74)  
Route 3, Freeport 77541
- Mrs. Ann Potter (Victor) (1076)  
Box 87, Hanshire 77622
- Mrs. Elizabeth H. Poig (1021)  
8849 Braesmonth, Apt. 219, Houston 77035
- Mrs. Evelyn Rankin (F. H.) (626)  
617 16th Ave. N., Texas City 77590
- Mrs. Margaret Wheeler Schwartz (R. S.) (1050)  
9001 Kempwood, No. 55, Houston 77055
- Mrs. Fern Shannon (George) (677)  
Box 622, Nederland 77627
- Mrs. Rosa Lee Simpson (J. H.) (724)  
P. O. Box 430, Kountze 77025
- Mrs. Ida Harvey Skinner (889)  
Rt. 4, Box 157, San Augustine 75972
- Mrs. Mary Stevens (Frank) (728)  
12 Altie, Houston 77041
- Mrs. Mary Strickland (H. H.) (908)  
Rt. 2, Box 395, Bama 77612
- Mrs. Erbin Mae Terrell (R. L.) (1093)  
Rt. 2, Box 582, Gonroc 77391
- Mrs. Carrie Herron Tomlinson (G. W.) (1080)  
2419 W. T. C. Jester, Houston 77008
- Mrs. Inez Walker (Wardell) (823)  
835 Galard St., Beaumont 77701
- Mrs. Nannie Walker (A. D.) (692)  
P. O. Box 173, Edna 77957
- Mrs. Essie Webster (B. W.) (651)  
1010 Westmont Dr., Houston 77015
- Mrs. Ethel Woodfin (193)  
509 N. Casey, Madisonville 77864
- Mrs. Lou Zachary (C. L.) (838)  
22814 Acorn Valley Dr., Spring 77373
- District 5
- Mrs. Mozelle A. Crain (D. F.) (691), Co-Chairman  
415 Donaldson Ave., San Antonio 78201
- Mrs. Jacqueline Jean Albright (L. L.) (153)  
2904 Ervin Ave., Victoria 77901
- Mrs. Rena Arnold (Archie) (373)  
Rt. 1, Box 297, Port Lavaca 77979
- Mrs. Ann Bennigfield (C. L.) (874)  
224 Redwood Dr., Mathis 78368
- Mrs. Reece Carleton (C. S., Jr.) (1036)  
1905 Pecos, Austin 78703
- Mrs. Ruby Christian (Clyde) (618)  
506 N. Terrell, Cuero 77954
- Mrs. Bertie V. Clemmons (452)  
521 E. Fardyce, Kingsville 78363
- Mrs. Bertie Coker (555)  
Rt. 1, Box 51-A, Kingsbury 78638
- Mrs. LaRue H. Crawford (Wm. H.) (1075)  
530 Holder St., San Antonio 78211
- Mrs. Lillian Deavers (Troy) (282)  
1201 E. 4th St., Hallettsville 77964
- Mrs. Helen R. Darden (D. R.) (911)  
604 Aviation Ave., Schertz 78154
- Mrs. Margaret Evans (J. O.) (643)  
Rt. 4, Box 21, Bandera 78001
- Mrs. Marjorie Ferguson (W. E.) (453)  
Box 368, Buda 78610
- Miss Mildred E. Follard (204)  
1708 Ave. E, Del Rio 78840
- Mrs. Bunny Gordy (J. O.) (748)  
P. O. Box 92, Lyford 78569
- Mrs. Wilma Hartner (G. F.) (289)  
211 E. Highway 123, Karnes City 78118
- Mrs. Margene B. Hall (G. M., Sr.) (297)  
118 E. North St., Uvalde 78801
- Mrs. Mary Glenn Hodgins (Glen) (527)  
1806 Doherty, Mission 78572
- Mrs. Georgiana W. Howard (472)  
1700 W. 44th, Austin 78756
- Mrs. Mary Lee Hull (J. R.) (575)  
305 E. 2nd, Soman 76950
- Mrs. Ora Hunt (Roy) (354)  
7025 Hador, Corpus Christi 78412
- Mrs. Dorothy K. Irwin (L. V.) (750)  
311 Betty Jean St., San Antonio 78223
- Mrs. Kathryn Jones (Wm. N.) (963)  
5904 Wynona Ave., Austin 78757
- Mrs. Rudie B. Jones (276)  
1113 W. San Antonio St., San Marcos 78666
- Mrs. Christine Klopek (Frank) (859)  
Rt. 1, Box 101, Edcouch 78538
- Mrs. Sabe Marie McHaire (D. M.) (607)  
2154 Barton Skyway, Austin 78704
- Mrs. Helen Matlock (339)  
Rt. 1, Box 224, Nisom 78140
- Mrs. Aldie Mayfield (T. W.) (376)  
Box 113, Johnson City 78636
- Mrs. Lavada Miles (K. L.) (210)  
Rt. 2, Box 181, Lockhart 78644
- Mrs. Laronne Moore (W. E.) (808)  
605 N. Rigmo, Hebbronville 78361
- Mrs. Jenn Morgenstern (G. W., Sr.) (141)  
Rt. 10, Box 237-B, San Antonio 78210
- Mrs. J. Patricia Nehor (D. D.) (325)  
526 W. Ave. A, Kingsville 78363
- Mrs. Agnes B. Oefinger (404)  
2207 19th St., Hondo 78861
- Mrs. Gladys L. Otto (F. C.) (155)  
628 S. Magnolia, Lubog 78618
- Mrs. Dorothy N. Pettit (Japsen) (752)  
Sterling City Rt., Big Lake 76932
- Mrs. Ethel M. Podewils (Edwin) (555)  
126 W. Loversa, San Antonio 78212
- Mrs. Joan Lee Ray (W. C.) (271)  
Rt. 1, Box 103, Pleasanton 78064
- Mrs. Pansy F. Price (Glen) (643)  
P. O. Box 412, Bandera 78003
- Mrs. La Verne Redman (Danied) (672)  
Route 1, Miles 76861
- Mrs. Kay Redus (G. M.) (43)  
602 Mockingbird Lane, Devin 78016
- Mrs. Norma Lee Roberts (J. O.) (616)  
102 Pardo Circle, San Antonio 78228
- Mrs. Corithia Schmidt (David) (497), Harper 78631
- Mrs. Easter Mae Shackelford (H. E.) (18)  
Camp Wood 78834
- Mrs. Mildred Shinn (D. E.) (1037)  
110 Rice Dr., Portland 78374
- Mrs. Geneva Smith (817)  
1750 W. King's Hwy., San Antonio 78201
- Mrs. Bernice E. Soyars (E. L.) (407)  
Box 306 Sabinal 78881
- Mrs. Estelle B. Spears (H. E.) (167)  
1914 S. China St., Brady 76825
- Mrs. Margaret Stahl (Jake) (771)  
P. O. Box 532, New Braunfels 78130
- Mrs. Viola Stewart (761)  
P. O. Box 13, Christoval 76933
- Mrs. Clara Jo Tidwell (Marvin) (218)  
P. O. Box 104, Taft 78390
- Mrs. Mildred Williams (Almarin) (664)  
918 Swinner Dr., San Antonio 78218
- Mrs. Virginia T. Yostz (W. J.) (898)  
3819  
Harry Wurbach, Apt. C-1, San Antonio 78208

MASONIC AMBASSADORS

Mr. Wayne P. Jones (Margaret S.) (684), General  
Chairman — 5041 Glade St., Fort Worth 76114

District 1

Mr. Fiat E. Davis (Frances) (718), Co-Chairman  
— 905 S. Davis, Sulphur Springs 75482  
Mr. Manuel F. Alexander (Laura Jo) (939)  
Rt. 2, Box 311, Whitewright 75491  
Mr. Howard L. Allen (Evelyn C.) (959)  
— 163 Classen Dr., Dallas 75218  
Mr. D. W. Allison (Dorothea M.) (921)  
— 704 Ridgedale, Richardson 75080  
Mr. Meclan Ray Ammons (Bonnie C.) (595)  
Box 12, Mt. Sylvia 75777  
Mr. James F. Brumit, Jr. (Elizabeth) (648)  
— 917 Degerwood Dr., Dallas 75232  
Mr. Dan C. Butler (Rama) (62)  
P. O. Box 324, Nacogdoches 76255  
Mr. Conley E. Clark (Nobie) (700)  
Box 302, New Boston 75570  
Mr. Frank Dillard (Edith Faye) (1014)  
— 626 Alexander, Duncanville 75116  
Mr. L. C. Fitch (Norma) (421)  
P. O. Box 575, Troup 75789  
Mr. Wm. Grady Gee (Lillian) (377)  
Route 3, Jacksonville 75766  
Mr. Guy Glenn (Amy) (552)  
— 120 Park Ave., Boulham 75418  
Mr. Leon Harris (Martha) (303)  
— 2707 Southwood Dr., Dallas 75233  
Mr. Dewey M. Holcomb (Cordie T.) (994)  
— 304 Horton St., Kilgore 75662  
Mr. J. T. Huggins (Hazel) (703)  
— 702 Greenleaf Dr., Richardson 75080  
Mr. D. Murl Johnson (Lucille F.) (1086)  
— 8209 Coolgreene Dr., Dallas 75228  
Mr. Alvin Leon Kindred (Janie Nell) (736)  
— 5212 Oak Trail, Dallas 75232  
Mr. Travis E. King (Jimmie) (453)  
Box 70, Fulbright 75436  
Mr. Lee Kirby (Tot) (971)  
— 4128 Western St., Dallas 75211  
Mr. Leon Leath (Mary) (597)  
Rt. 1, Box 177, Henderson 75652  
Mr. Wayne A. McCoy (Miss Lou) (627)  
P. O. Box 110, Jefferson 75657  
Mr. C. O. Marker (Alma) (881)  
— 6040 Meadow Crest Dr., Dallas 75230  
Mr. David R. Modisette (Margaret) (1033)  
P. O. Box 205, Ore City 75683  
Mr. Herbert C. Pagitt, Sr. (Bobbie H.) (102)  
P. O. Box 443, Cayuga 75832  
Mr. J. W. Pope (Elsie F.) (894)  
— 131 S.E. Centre, De Kalb 75559  
Mr. Robert Powell (Doris) (219)  
— 1806 N. Carrier Pkwy., Grand Prairie 75050  
Mr. Hugh D. Robertson (Marie) (887)  
— 3726 Cypress Ave., Dallas 75227  
Mr. David J. Smelley, Jr. (Ollie Marie) (392)  
P. O. Box 132, Richland 76681  
Mr. Henry Strohl (Ann Price) (574)  
— 5329 Blaney Way, Dallas 75227  
Mr. C. A. Tims (Iris) (151)  
Box 416, Atlanta 75551  
Mr. Earvon T. Totty (Lucille) (491)  
Route 1, Annona 75550  
Mr. Robert Waddell (Henrietta) (755)  
— 7110 Benning Ave., Dallas 75227  
Mr. R. Leon Wilkerson (Ella Maye) (346)  
P. O. Box 344, Bridgeport 76026  
Mr. Lewis W. Williams (Juanice) (983)  
— 8708 Barclay, Dallas 75227  
Mr. Ralph A. Williams (Frances B.) (77)  
— 214 Jennie Lane, Denison 75020  
Mr. J. R. Works (Grace R.) (875)  
— 10979 Yorkspring Pl., Dallas 75218

District 2

Mr. Rue S. Hestand (Hesta) (65), Co-Chairman  
— 1930 Dogwood, Pampa 79065  
Mr. Weldon Armstrong (Barbara) (900)  
— 1104 W. 5th, Friona 79035  
Mr. A. L. Baer, Sr. (Christine) (653)  
Box 998, Dumas 79029  
Mr. Gordon Bain (Marjorie) (569)  
Box 273, Turkey 79261  
Mr. W. A. Baxter (Faye) (867)  
Route 1, Anson 79501

Mr. Ira S. Bruce (Lois J.) (787)  
— 3726 Fountain Ter., Amarillo 79106  
Mr. Sid Bruce (Iris) (364)  
Star Route 4, Lanessa 79331  
Mr. John L. Burba, Sr. (Lydia) (802)  
Box 6, Pampa 79065  
Mr. James T. Carver (Faye) (986)  
— 5718 W. 37th Ave., Amarillo 79109  
Mr. John H. Collard, Jr. (Marjorie) (721)  
P. O. Box 476, Spearman 79081  
Mr. Harold Courtney (Lucille M.) (991)  
— 233 Ben Swain Dr., El Paso 79915  
Mr. Herman E. Cox (Vergie M.) (269)  
Box 1043, Stamford 79553  
Mr. E. J. Foster (Birdie) (437)  
Route 1, Lockney 79241  
Mr. Bill Harvey (Betina) (352)  
— 1400 Edgewood Dr., Sweetwater 79556  
Mr. H. H. Hines (Elsie) (31)  
Rt. 4, Box 72, Floydada 79235  
Mr. Clyde Hodges (Carrie Lee) (98)  
Box 95, Miami 79059  
Mr. Herman Jarrard (Gladys) (65)  
— 2124 N. Christy, Pampa 79065  
Mr. W. O. Kindy (June) (161)  
— 931 S. Drake, Berryton 79070  
Mr. Victor J. McAdams (Lilie Mae) (960)  
— 601 S. Fulton, Stratford 79094  
Mr. Billy C. McCombs (Geraldine) (854)  
Box 441, Goldsmith 79741  
Mr. Herman R. Ochs (Alice) (653)  
— 105 Elm, Dumas 79029  
Dr. Ralph E. Perkins (Ruby) (953)  
— 1726 N. 3rd, Abilene 79603  
Mr. Emerson E. Miller (L. Irene) (4)  
— 5725 Prince Edward Ave., El Paso 79924  
Mr. Gordon Parks (Loe Mae) (1057)  
Box 376, Dell City 79837  
Mr. M. A. Petree (Erlene) (409)  
Star Route A, Midland 79701  
Mr. Amos Batien (Jettie) (83)  
— 47 Fannin Dr., Tulsa 79088  
Mr. Garland Rattan (Shirley) (1078)  
Boys Ranch 79010  
Mr. Raymond C. Russell (Betty Jean) (154)  
Box 56, Sierra Blanca 79851  
Mr. Ira L. Sliker (Cassie) (1008)  
— 1108 W. 24th St., Odessa 79760  
Mr. Clarence Stephens (Pearl) (164)  
— 1016 S. Roberts, Amarillo 79102  
Mr. C. M. Trout (Veral) (941)  
— 3301 59th St., Lubbock 79413  
Mr. Curtis W. Winterrowd (Earnestine) (81)  
— 1722 W. Sixth St., Pecos 79722  
Mr. Floy L. Yates (Robbie) (960)  
P. O. Box 720, Stratford 79084

District 3

Mr. Frank A. Bickel (Hazel) (9), Co-Chairman  
— 3337 Ryan Ave., Fort Worth 76110  
Mr. Henry T. Alexander (Ronna) (578)  
— 1008 Gilmore St., Taylor 76754  
Mr. John R. Baughman (Dot) (420)  
— 6105 Forest Hill Dr., Fort Worth 76119  
Mr. Durwood B. Black (Ruby Lee) (435)  
— 63 Sueann Dr., Lampasas 76750  
Mr. H. E. Campbell (Virginia) (923)  
P. O. Box 215, Venus 76084  
Mr. Gordon Carson (Vera Ruth) (490)  
— 1104 Missouri, Killen 78541  
Mr. Arthur M. Corley (Lois) (401)  
P. O. Box 272, Morgan 76671  
Mr. Wayne Cozby (Polly) (949) — R. R. 2, Hico 76137  
Mr. Martin H. Crist (Rosa Belle) (825)  
— 702 S. 4th St., Waco 76706  
Mr. Max D. Fairchild (Wanda) (820)  
— 1105 Emerald Lake Ct., Fort Worth 76103  
Mr. C. F. Harman (Ollie) (985)  
Box 36, Loving 76062  
Mr. J. T. Horton (Billie) (20)  
— 1015 Turner, Cleburne 76031  
Mr. Glen Jameson (Bessie) (360)  
— 413 W. 2nd St., Coleman 76834  
Mr. James M. Loyz (8)  
— 2355 Harrison Ave., Fort Worth 76110  
Mr. Jimmie Martin, Jr. (Nancy S.) (461)  
— 408 W. 10th St., Cisco 76437  
Mr. Herbert F. Miller (Garnet) (440)  
Box 87, Florence 76527

- Mr. W. R. Miller (Carmen) (216) ..... Box 114, Llano 78643  
 Mr. W. L. Parnel (Etta Mae) (1070) ..... P. O. Box 217, Copperas Cove 76522  
 Mr. Jack Roebuck (Louise) (681) ..... 3832 Arborlawn Dr., Fort Worth 76109  
 Mr. Joe Dee Rutherford (Elizabeth F.) (756) ..... 5736 Bluebell Dr., Everman 76140  
 Mr. John Sime (Mary E.) (702) ..... 7155 Richland Rd., Fort Worth 76118  
 Mr. D. B. Spearman (Elizabeth) (390) ..... 4109 Mackey Dr., Fort Worth 76118  
 Mr. Kenneth H. Stone (Violet) (1040) ..... 100 Spring Branch Trail, Springtown 76082  
 Mr. John F. Young (Vernona) (624) ..... 5310 Trentman, Fort Worth 76119
- District 4
- Mr. Henry K. Knolle (135), Co-Chairman ..... 1708 Travis, Apt. 3, Houston 77002  
 Mr. Vermer L. Bain (Frances) (1002) ..... Box 38, Centerville 75833  
 Mr. Louis A. Balke (Loretta) (285) ..... 864 N. Fowler St., Sealy 77474  
 Mr. Thomas E. Barber (Doris) (978) ..... 900 N. O'Neal, Caldwell 77836  
 Mr. Owen J. Bates (Ela Mae) (1015) ..... 722 Garden Oaks, Houston 77018  
 Mr. Harold E. Berry (358) ..... Rt. 1, Box 40, Huntington 75949  
 Mr. John Beshara (Pauline M.) (1054) ..... 4620 Twin City Hwy., Fort Arthur 77640  
 Mr. John W. Clark (Kathryn) (634) ..... 655 Batson 77519  
 Mr. James M. Clayton, Sr. (Corinne) (705) ..... 801 E. Hamilton St., West Columbia 77486  
 Mr. John B. Crosby, Sr. (Nancy) (979) ..... 113 N. Pine, Texas City 77590  
 Mr. John L. Current (611) ..... 1077 S. Holland, Bellville 77418  
 Mr. Andrew Dintert (Thelma B.) (535) ..... 1002 Alvin Ave., El Campo 77437  
 Mr. Gilbert Duty (483) ..... 401 N. Stevenson, Eagle Lake 77434  
 Mr. David A. Earley (631) ..... 1077 S. Holland, Bellville 77418  
 Mr. A. R. Epsterling (Pauline) (54) ..... Rt. 1, Box 322, Angleton 77515  
 Mr. George E. Emery (Allene H.) (385) ..... 2320 South Blvd., Houston 77006  
 Mr. Rudolf H. Ernst (Mae Pearl) (298) ..... 625 N. 9th St., Silsbee 77556  
 Mr. D. G. Evans (Lee) (1011) ..... 201 Shanks Rd., Clute 77531  
 Mr. Ernest Dewitt Evans (Shank) (382) ..... 108 Herty St., Lufkin 75901  
 Mr. Luther W. Fairchild (363) ..... P. O. Box 144, Kirbyville 75956  
 Mr. Roy B. Foreman (Tommy H.) (258) ..... 1915 Walton, Houston 77009  
 Mr. E. R. Frederick (Betty Jo) (1041) ..... Route 17, Houston 77040  
 Mr. Lawrence J. Hays (Helen) (1017) ..... Rt. 2, Box 83-A, Willis 77378  
 Mr. Benjamin W. Hicks (Phyllis K.) (823) ..... 5675 Picadilly Lane, Beaumont 77708  
 Mr. William B. Hines (Adelle) (927) ..... 10668 Oakbrook Dr., Houston 77029  
 Mr. James W. Hughes (Emily) (984) ..... 9307 Campbell Rd., Houston 77055  
 Mr. A. Ross James, Jr. (Bernice C.) (706) ..... 2234 Rainbow Dr., Houston 77023  
 Mr. Gerard E. Jarboe (Lucille) (385) ..... 114 Courtlandt, Houston 77008  
 Mr. Gaines E. Lee (Alme) (1056) ..... 588 Alabama, Beaumont 77705  
 Mr. Robert W. Love (Ann) (1088) ..... 729 W. 39th, Houston 77018  
 Mr. Leslie G. McDonald (Julia V.) (399) ..... 3330 Ozark, Houston 77021  
 Mr. James J. McGhee (Hazel B.) (385) ..... 1911 Swift Blvd., Houston 77025  
 Mr. George Frank Meece (Lillian E.) (1077) ..... 18100 Nassau Bay Dr., Apt. 83, Houston 77058  
 Mr. Ernest O. Mueller (Margot) (953) ..... 6618 39th St., Groves 77619  
 Mr. Virgil E. Newton (Hester) (1009) ..... 123 Mulberry St., Lake Jackson 77566
- Mr. J. Lee Norman, Jr. (Eudaba) (915) ..... Rt. 3, Box 225, Bryan 77801  
 Mr. Earl C. Parker (Myrtle E.) (193) ..... 512 W. Collard St., Madisonville 77864  
 Mr. W. H. Poe (969) ..... P. O. Box 2, Lovelady 75851  
 Mr. William A. Porter (Viola) (389) ..... Box 254, Wharton 77488  
 Mr. William N. Powers (Norine) (222) ..... 2118 Rosille Dr., Baytown 77520  
 Mr. Thomas Lee Prigmore (Jean) (11) ..... P. O. Box 681, Navasota 77868  
 Mr. Theodore J. Scherbel (309) ..... 6627 Belmont St., Houston 77005  
 Mr. William A. Scott (Louise) (933) ..... 305 Bishop, Smithville 78957  
 Mr. Jacob Simonson (39) ..... 3201 Forest Ave., Port Arthur 77640  
 Mr. A. C. Smith (Kathleen) (262) ..... 2025 S. Fredonia, Nacogdoches 75961  
 Mr. Roderick D. Smith (438) ..... 2028 S. Dade St., Pasadena 77502  
 Mr. Jack Sodd (Gladys) (711) ..... P. O. Box 92, New Waverly 77358  
 Mr. Frank Thomas (Lilly May) (240) ..... 2210 31st St., Galveston 77550  
 Mr. Reuel A. Willis (Nonnie M.) (716) ..... 2210 31st St., Galveston 77550
- District 5
- Mr. Arnold Bengston (Emogene) (804), Co-Chairman ..... 2007 Oakleaf Circle, Austin 78723  
 Mr. Herbert E. Adams (Carolyn) (1036) ..... 11911 Homely St., Austin 78753  
 Mr. W. Burl Brittain (Eleanor H.) (515) ..... P. O. Box 726, Sinton 78387  
 Mr. Charles K. Bryant (Marion) (49) ..... 3939 Fredericksburg Rd., No. M., San Antonio 78201  
 Dr. Lloyd J. Buynard (Evelyn) (210) ..... 1101 W. Live Oak, Lockhart 78644  
 Mr. H. N. Burk (Mildred H.) (10) ..... 101 N. Mann, San Angelo 76901  
 Mr. Jack E. Burton (Marie) (734) ..... 204 Vinton Lane, San Antonio 78201  
 Mr. Thos. Cagle (Alice) (404) ..... Rt. 1, Box 3-B, Hondo 78861  
 Mr. Donald L. Chariton (Helen O.) (817) ..... 234 Ardenis Ave., San Antonio 78218  
 Mr. Dennis E. Clark (Verna) (938) ..... 503 W. Duimit, Crystal City 78839  
 Mr. John C. Crato (Roma) (472) ..... 1413 Cloverleaf Dr., Austin 78729  
 Mr. Roy L. Crawford (Ava L.) (80) ..... P. O. Box 5, Winters 79567  
 Mr. Ernest Davidson (Dovie B.) (43) ..... P. O. Box 162, Devine 78016  
 Mr. Roy Davidson (Iue2) (158) ..... 2106 Palm Dr., Victoria 77901  
 Mr. Glenn J. Davis (Viva) (61) ..... 422 E. 2nd, Alice 78332  
 Mr. Kenyon Derby (Catherine) (124) ..... 112 Pondana, Brownsville 78520  
 Mr. D. H. Dubose (Emma) (1037) ..... 735 Ave. C, Ingleside 78362  
 Mr. William H. Essary (Edith T.) (278) ..... P. O. Box 12, Pearsall 78061  
 Mr. Kenneth Euton (Francis) (678) ..... 901 Magnolia Dr., Refugio 78377  
 Mr. C. R. Finney (Lucille) (204) ..... 410 Washington St., Del Rio 78840  
 Mr. Lloyd H. Fitch (Sapha N.) (325) ..... P. O. Box 369, Kingsville 78363  
 Mr. A. J. Flowers (Anna) (988) ..... Medina 78055  
 Mr. R. H. Guinn (Irene) (644) ..... 203 N. 8th St., Donna 78537  
 Mr. Winfred Harbison (Myrtle) (803) ..... 2200 Towbridge Circle, Austin 78723  
 Mr. Ray M. Hicks (422) ..... Box 296, Skidmore 78389  
 Mr. John Henry Johnson (Louise F.) (304) ..... 502 E. 41st St., Austin 78751  
 Mr. Medford E. Keath (Dorris) (407) ..... Drawer 8, Sabinal 78881  
 Mr. Leslie G. Kunze (Mary H.) (607) ..... 3901 Todd Lane, Austin 78744  
 Mr. Alfred Lindeman (Louise) (405) ..... Star Route, Gonzales 78629  
 Mr. S. M. Loeffler (Esther) (575) ..... Box 454, Sonora 76950  
 Mr. Robert G. McMullen (Creeve) (14) ..... 405 Daffodil, McAllen 78501  
 Mr. Roland Manning (Florence) (162) ..... 353 S. Commercial, Aransas Pass 78336

Mr. Alvie E. Mayfield (376) ..... P. O. Box 353, Johnson City 78636  
 Mr. William A. Merchant (Vera) (200) ..... P. O. Box 411, Boerne 78006  
 Mr. William E. Moore (Lorene) (808) ..... 605 N. Bigma, Hebbroville 78361  
 Mr. Vester L. Neal (Helen S.) (636) ..... 7714 Staccato Lane, San Antonio 78227  
 Mr. Frank C. Otto (Gladys L.) (155) ..... 628 S. Magnolia, Luling 78618  
 Mr. Edwin Podewils (Ethel) (555) ..... 126 W. Loversa, San Antonio 78212  
 Mr. Murray F. Potts (Viola) (581) ..... Tilden Route, Jourdanton 78026  
 Mr. Noah L. Pruitt, Jr. (Dorothy F.) (1048) ..... P. O. Box 333, Bronte 76933  
 Mr. Melvin Ramsey (Grace) (353) ..... P. O. Box 312, Carrizo Springs 78834  
 Mr. Bobby Ferrel Roberts (Jeffie) (187) ..... 210 W. 15th, Robert Lee 76945  
 Mr. James D. Rose (Pamela) (912) ..... 1511 W. Lullwood, San Antonio 78201  
 Mr. Edgar Shelton (Rosa) (36) ..... 142 Graham Rd., Kenedy 78119  
 Mr. W. B. Stewart (815) ..... Box 491, Rio Hondo 78583  
 Mr. Marvin Tidwell (Clara Jo) (218) ..... P. O. Box 104, Taft 78390  
 Mr. Ora E. Todd, Jr. (Fero! M.) (8) ..... 830 W. Agarita, San Antonio 78212  
 Mr. Joseph B. Turner (Ruby Mae) (843) ..... 709 E. 6th St., Rio Grande City 78582  
 Mr. Calvin R. Walkins (Janitta J.) (664) ..... 230 Colglazier Ave., San Antonio 78223  
 Mr. Homer E. Weatherly (Ouida) (618) ..... 5086 E. Clayton, Cuero 77954  
 Mr. Palmer West (Blanche) (140) ..... P. O. Box 602, Eldorado 76936  
 Mr. Louis Paul Winberley (Dorothy Estes) (771) ..... 757 Albert St., New Braunfel 78130  
 Mr. M. W. Wright (Ali Fae) (772) ..... 512 Indiana Ave., Weslaco 78596

EMERGENCY DISASTER COMMITTEE

Mrs. Cynthia May Watts (382), Chairman ..... 1516 Warren St., Lufkin 75901  
 Mrs. Thelma McReynolds (574) ..... 401 Crestover Circle, Richardson 75080  
 Mrs. Bobbie Yates (960) ..... Box 720, Stratford 79084  
 Mr. Chauncey E. Penix (668) ..... Box 666, Graham 76016  
 Mr. Gerald C. Allen (187) ..... Box 7, Robert Lee 76945

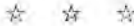

Grand Representatives

Expires

Alabama—Mrs. Ruth Jones ..... 12-31-71  
 Box 14005, Haltom City 76117  
 Arizona—Mrs. Grace Chandlers .....  
 Box 213, Grapevine 76051  
 Arkansas—  
 Brit. Columbia—Mrs. Annie Laurie Murphy ..... 12-31-70  
 518 E. Lucas, San Antonio 78212  
 California—Mrs. Opal Bryant ..... 12-31-71  
 Stratford 79084  
 Colorado—Mrs. Opal Tippen ..... 11-16-71  
 4609 Ave. P, Galveston 77550  
 Connecticut—Mrs. Doris Armstrong ..... 12-31-70  
 1416 Park, Norwalk 78028  
 Delaware—  
 District of Columbia—Mrs. Eleanor Petri ..... 10-30-71  
 327 Florida St., Apt. 2, San Antonio 78210  
 Florida—Mrs. Florence Dodson ..... 12-31-70  
 Miami 79059  
 Georgia—Mrs. Clara Puppa ..... 10-30-72  
 804 Josephine, Sweetwater 78556  
 Idaho—Mrs. Lela Wilson ..... 12-31-71  
 1216 E. Century, Odessa 79760  
 Illinois—Mrs. Edna Huntberry ..... 1-31-71  
 721 Chevy Ave., Dalhart 79022

Indiana—Mrs. Katherine Bozek ..... 12-31-70  
 Route 3, Eron 75119  
 Iowa—Mrs. Ruth Cunningham .....  
 4702 Walford Dr., Bellaria 77401  
 Kansas—Mrs. Della Mae Moore ..... 1- 1-72  
 2449 Garfield, Abilene 79601  
 Kentucky—Mrs. Edna Struby ..... 9-30-71  
 305 Pekin, McAllen 78501  
 Louisiana—Mrs. Meryn DeVore ..... 10- 1-72  
 3305 Meadow Oaks Dr., Fort Worth 76117  
 Maine—Mrs. Faye Terrell ..... 3- 1-72  
 3406 Werner Ave., Austin 78722  
 Manitoba—Mrs. Lelia Riley Sowers ..... 6-30-71  
 P. O. Box 746, Blanco 78606  
 Maryland—Mrs. Sadye Rippy ..... 3-10-71  
 1606 Oak Knoll, Fort Worth 76117  
 Massachusetts—Mrs. Jewel Montgomery ..... 12-31-72  
 1405 Yale, Houston 77008  
 Michigan—Mrs. Rachel Burnett ..... 1- 1-72  
 605 E. Ave. B, Alpine 79830  
 Minnesota—Mrs. Catherine Athey ..... 12-31-72  
 Box 849, Beeville 78102  
 Mississippi—  
 Missouri—Mrs. Mae Tietze ..... 8-24-73  
 46618 Redstart St., Houston 77035  
 Montana—Mrs. Helen Smithwick ..... 7- 1-72  
 3829 Earl St., Fort Worth 76111  
 Nebraska—Miss Florence Thomas ..... 10- 1-72  
 115 E. Holland, San Marcos 78666  
 Nevada—Mrs. Clara Bennett ..... 12-31-71  
 Blackwell Star Route, Nolan 79537  
 New Brunswick—Mrs. Nina Headrick ..... 12-31-71  
 211 Bowie, Sweetwater 79556  
 New Hampshire—Mrs. Margie Baker .....  
 1707 Yale, Big Spring 79720  
 New Jersey—Mrs. Sarah Finger ..... 1- 1-72  
 Box 37, Shepherd 77371  
 New Mexico—Mrs. Irene Callaway ..... 1- 1-71  
 1041 Hammond Ave., San Antonio 78210  
 New York—Mrs. Helen Ray ..... 8- 1-73  
 10908 Melody Lane, Houston 77024  
 North Carolina—Mrs. Belle Atchison ..... 1- 1-72  
 P. O. Box 607, Throckmorton 76083  
 North Dakota—Mrs. Elizabeth Payne ..... 4- 1-71  
 P. O. Box 376, Gladewater 75647  
 Nova Scotia—Mrs. Lela Bass ..... 12-31-70  
 8228 Bruton Rd., Dallas 75217  
 Ohio—Mrs. Thelma Cash ..... 1- 1-71  
 5810 Gardendale, Dallas 75228  
 Oklahoma—Mrs. Nola Claxton ..... 12-31-70  
 3173 Columbia Dr., Abilene 79605  
 Ontario—Mrs. Agnes Morris ..... 12-31-71  
 508 Essex, San Antonio 78210  
 Oregon—Mrs. Patsy Sawyer ..... 4- 1-72  
 1009 Ridgewood Ter., Arlington 76010  
 Pennsylvania—Mrs. Mary Louise Harris ..... 12-15-71  
 7731 Joplin, Houston 77017  
 Puerto Rico—Mrs. Mildred Love ..... 12-31-71  
 1510 Mesquite St., Houston 77016  
 Quebec—Mrs. Naida T. Garvin ..... 10- 6-71  
 833 Alexander Hamilton, San Antonio 78228  
 Rhode Island—Mrs. Emma Britte ..... 12-31-70  
 224 Prospect, Seguin 78155  
 Saskatchewan—Mrs. Myrtle Davis ..... 12-31-71  
 2804 E. 5th St., Bay City 77414  
 Scotland—Mrs. Bernice Harvey ..... 12-31-71  
 4118 Barnes, Corpus Christi 78411  
 South Carolina—Mrs. Kitty Wallace ..... 7-15-73  
 Box 38, Rockland 75970  
 South Dakota—Mrs. Clara Klein ..... 6- 1-72  
 703 Travis St., Columbus 78934  
 Tennessee—Mrs. Uva Renner ..... 6-30-72  
 717 W. Cedar Lawn Dr., Alvin 77511  
 Utah—Mrs. Maudie Rhinehart ..... 12-31-71  
 P. O. Box 1, Iran 79741  
 Vermont—Mrs. Sadie Sicket ..... 9- 1-71  
 109 E. Hollywood, San Antonio 78212  
 Virginia—Mrs. Irene Vierck ..... 1- 1-72  
 3008 Jarrard, Houston 77005  
 Washington—Mrs. Alma Chandler ..... 9- 1-71  
 714 S. Manns Dr., Dallas 75224  
 West Virginia—Mrs. Deta Blodgett ..... 12-31-71  
 Spearman 79088  
 Wisconsin—Mrs. Vera Trout ..... 11-19-71  
 3301 59th St., Lubbock 79413  
 Wyoming—Mrs. Henry Etta Hord ..... 12-31-70  
 311 Rex Ave., Baitel 79504

## INSTRUCTIONS TO GRAND EXAMINERS

"All that counts when life's sands are run  
Is the Service given and the deeds we're done."

Your office affords you a great Opportunity of Service! The greatest satisfaction that can come into one's life is the knowledge of duties well performed.

The years I served as Grand Examiner of District Five makes me fully realize the importance of your work. I am aware of the problems and the pleasures that will be yours as you fulfill the duties and responsibilities of your office. It is with much anticipation that I look forward to sharing many pleasant experiences and to working with each of you in your respective Districts. It is my desire that as we travel over our beautiful State, each of us will leave in every Section a lasting memory of a sincere dedication of Service to our beloved Order!

The Deputy Grand Matrons have been instructed to assist you in every way possible. So that your Examining Room may be run in a smooth and efficient manner, please notify each Deputy the number of assistants you will need. Two Pages will be assigned to assist you throughout the day.

The School Officers are to be seated in the East at 8:45 A. M. You will, of course, remain in the East until you have given your instructions and the rendition of the Secret Work. In the interest of time, I ask that your personal remarks and instructions be brief and concise.

Should the membership request the Examining Room be left open during the noon hour, please secure a competent member or members to fulfill this duty for you. This applies also to the banquet hour, when a banquet precedes the Fraternal Visit.

Please be prepared to make your partial report just prior to the Closing of the School at 3:30 P. M. The School Secretary will read your final report at the Fraternal Visit.

Many of our working members are unable to take their certificates during the day. It is suggested that you open your Examining Room as early as possible preceding the Fraternal Visit. In order for the membership to be informed, the Deputy Grand Matron should be notified as to exact hour for the reopening of the Examining Room.

Certificates are NOT given! Anything worth having is worth earning! The members have a greater feeling of satisfaction and pride when they know their certificates have been earned. We do not want to discourage any member but we do want them to have a high sense of achievement in the earnings of their certificate! I earnestly suggest that your assistants be instructed to show KINDNESS to each member who is presented to them.

Please know that I am extremely interested in your work and will be happy to assist you in every way possible.

Sincerely and fraternally,

FRANCES KEY HERRIN  
Worthy Grand Matron

INSTRUCTIONS TO  
THE DISTRICT DEPUTY GRAND MATRONS

1970-1971

"As we have therefore opportunity, let us do good unto all MEN,  
especially unto them who are of the household of FAITH."

—Galatian 6:10

You will experience many opportunities this year as you serve our Order and your District as the District Deputy Grand Matron. Meet each opportunity with FAITH in the knowledge that each experience met with a KIND and HUMBLE heart will reflect honor upon our principles and purposes!

"O the kind words we give shall in memory live  
And sunshine forever impart;  
Let us oft speak kind words to each other;  
Kind words are sweet tones of the heart."

DUTIES

Study carefully your duties as outlined on pages 96-97, Chapter 7 of the Constitution.

You will exercise a general supervision over ten valuable officers—the Deputy Grand Matrons in your District. Keep in close touch with them and render whatever assistance is needed. Your efficiency in the duties of your office is invaluable to the Worthy Grand Matron.

It is your duty to preside over and conduct the Schools. Your Worthy Grand Matron will be present to assist in any instructions if needed. You will plan the itinerary of the Worthy Grand Matron. Be very careful in making these plans so that it will not be necessary to travel more miles than absolutely necessary.

CORRESPONDENCE

Advise the Deputies to direct all questions to you. Keep a copy of each letter containing answers to questions! This is very important! Do not give an answer where there is no definite law. If you are unable to answer a question do not hesitate to say "I do not know!" Refer all such questions to the Worthy Grand Matron. Before giving an answer, be sure to study the question carefully. Always refer to the source for the answer, giving the number of page in Ritual and the page number and Article in the Code of Laws. Be prompt in your reply. In each case you are to send a copy of the question and answer to the Worthy Grand Matron. You can relieve the Worthy Grand Matron of some of her heavy responsibilities by keeping her well informed as to all matters brought to your attention.

FINANCES

Soon after Grand Chapter you will receive an appropriation of money for the expense of the work in your District. Immediately upon receipt of the appropriation, forward the pro rata amount to each of your Deputies. The money is to be used for expenses incurred in an official capacity ONLY. Please stress to your Deputies the importance of being economical. Keep an accurate check and make certain the financial reports are in balance.

On Page 97 of the Constitution you will find that the District Deputy Grand Matron and Deputy Grand Matrons are allowed three cents (3c) per mile for required travel, except when travelling with the Worthy Grand Matron in the Grand Chapter car. Any unused portion of such appropriation shall be returned through the Grand Secretary's office before August 31st.

### SCHOOLS AND FRATERNAL VISITS

The School Officers are the Worthy Grand Matron, Grand Examiner, District Deputy Matron and Deputy Grand Matron. Work closely with the Deputy Grand Matron in planning the Schools. It is your duty to arrange the School schedule. Submit your complete schedule to the Worthy Grand Matron for approval.

Copies of the approved schedule shall be sent to the Worthy Grand Matron, Worthy Grand Patron, all Past Grand Matrons and Past Grand Patrons, all Floor Officers, Grand Examiners and District Deputy Grand Matrons.

So that your school schedule may be printed in our Official Bulletin, the Grand Secretary MUST receive the copy before the 10th of the month preceding your schools.

Complete and detailed itineraries must be sent to the Worthy Grand Matron, Worthy Grand Patron, Grand Secretary and Grand Examiner. Please send one to my husband. These must include dates, time of arrival and departure, names, addresses and telephone numbers where schools and visits will be held; names, addresses and telephone numbers of hosts and hostesses; motels or hotels where School Officers will be housed. Include the District Secretary in all plans.

Many members observe Wednesday night as Church Night. Do not plan any visit on that night except as an absolute necessity. Sunday is a day of Worship. Let us so observe it.

The Examining Room is a very important part of our School. The Grand Examiner deserves every consideration. Urge your Deputies to consider carefully her needs and render whatever assistance is necessary. Be certain adequate space is provided for the Examining Room.

Should the membership desire to entertain us in their homes, we shall be happy to accept their invitation and their hospitality. Include the Worthy Grand Patron and his wife in our plans. It is our hope that they will be with us as often as possible and we would want to extend them every courtesy and consideration.

The Deputy Grand Matron has a great responsibility in planning the School and Visit. Work together on all matters pertaining to the School, as well as all activities in her Section. Be sure that she is informed as to what will be expected of her at the School. Deep and lasting friendships will be formed through this Opportunity for service!

The Schools will not be opened in Ritualistic form but with a single rap of the gavel. To participate in a Fraternal Visit, a Chapter is required to have a Charter and a quorum. A Fraternal Visit to a Chapter and a Joint Fraternal Visit would be opened Ritualistically.

The entire day of our School will be devoted to the study of our work. It is our desire that we make the day an interesting one as well as instructive and informative. Plan your work and presentation in such a way that the membership will be happy to remain in our School room.



It is your duty to appoint the School Secretary. Each Deputy Grand Matron will assist you in her Section. Prior to the opening of the school, inform the School Secretary that she will be required to send a copy of the minutes to each participating Chapter. The minutes must be recorded in the Minute Book and must be completed by the close of the Fraternal Visit. I prefer that the member serving as School Secretary serve also for the Fraternal Visit.

Registration will begin at 8:00 A. M. The School Officers are to be in their places by 8:45 A. M. If there is to be a drill, have it begin immediately following the seating of the School Officers in the East.

Recognition will be given all Grand Officers, and Officers of Grand Chapter at the School but introductions will be made at the Fraternal Visit. Line Grand Officers will be invited to seats in the East, as well as Past Grand Matrons and Past Grand Patrons. Should there not be sufficient space in the East, then a section should be reserved for these distinguished members. It is the desire of the Worthy Grand Matron that they be shown every honor and courtesy. Extend a special Welcome to our Past Grand Matrons and Past Grand Patrons. We are appreciative of their many years of service to our beautiful Order and honored to have them with us on any occasion.

Should there be Special Courtesies, these will be extended prior to the closing of the school. Urge all Chapters to participate in the Fraternal Visit. This meeting will be open in Ritualistic Form. Each Chapter will be required to have their Charter in the Chapter room and a quorum must be present.

#### MINUTE BOOK

The record of the schools in your District are to be kept in a Minute Book. Within thirty (30) days following the close of the last School in your District, you must forward this Minute Book to the Associate Grand Matron, Constitution page 96, Article 141 (5). Valuable information is contained in the Minute Book and the Associate Grand Matron must have it in her possession in order to complete her plans for the following year. Please comply with this LAW!

#### REPORTS

You will be furnished the necessary forms for your reports. These should be typewritten, when possible. Instruct the Deputy Grand Matrons to send their reports to you promptly so that you may, in turn, be prompt in sending your report to the Worthy Grand Matron AND the Associate Grand Matron by the 10th of the month. The original reports are to be mailed to the Associate Grand Matron. With your report you will include ALL copies of the CHAPTER INSPECTION REPORTS. These reports are of invaluable assistance to the Associate Grand Matron. Such reports shall contain only data pertaining to the business of the Chapters, and include no account of social functions. Your Annual Report must be made on or before August 31st. Remember, the Associate Grand Matron receives copies of ALL reports.

We do not know where falls the seeds  
That we will try to sow with greatest care,  
But yet, we hope each seed will grow and  
bring forth fruit  
Sometime . . . somewhere.

Sincerely and fraternally,

FRANCES KEY HERRIN  
Worthy Grand Matron

My Dear Deputies:

It isn't just the things you do, or just the things you say;  
 It isn't just your happy smile, or just your thoughtful way;  
 They're none of them the reason why I love you like I do;  
 I think it's most just because—Well, just because you're you!

One of the greatest joys of a Worthy Grand Matron is in the selecting of those who will serve as her personal representatives, the Deputy Grand Matrons!

You are very special ones! My love and gratitude will always be yours for accepting this important place of responsibility. As we travel our path-way this year, it is my hope that we will walk with a deep and abiding FAITH in the work we have been assigned, with KINDNESS in every word and deed and with an HUMBLE heart for the honors and privileges that are ours.

You have been carefully selected because of your qualifications and your willingness to serve our Order. Many pleasures will be yours as you serve in the office of Deputy Grand Matron. You will find that no other officer ever quite receives the love of her membership as do the Deputies. The membership in your respective sections will look to you for counsel and advice. Make certain that you are fair and impartial in all your decisions so that you may truly earn that love which is so freely given.

Study your Ritual and Constitution. Be thoroughly familiar with the instructions given you! Not only do I depend upon you to render effective service, but those in your particular sections will be looking forward to your visits and your instructions.

Just to be tender,  
 Just to be true:  
 Just to be glad  
 The whole day through;  
 Just to be cheery  
 When things go wrong;  
 Just to drive sadness  
 Away with a song;  
 Just to let love  
 Be our daily KEY:  
 This is God's will,  
 For you and me.

FRANCES KEY HERRIN  
 Worthy Grand Matron

#### INSTRUCTIONS TO DEPUTY GRAND MATRONS

1970-1971

"We cannot change yesterday,  
 that is quite clear,  
 Nor begin on tomorrow until it is here—  
 So all that is left for you and for me  
 Is to make today as sweet as can be."

You are the personal representative of the Worthy Grand Matron in your section! The year you are beginning will be one of the most rewarding years of your fraternal experience. The members will look to you for advice and assistance. By showing KINDNESS and understanding to all, your path-way of service will be an inspiration and a joy.

## CORRESPONDENCE

One of your many duties will be to attend to all correspondence promptly. Immediately after Grand Chapter you will write Fraternal Greetings to each Chapter in your section. In your letter you should briefly outline the Worthy Grand Matron's Aims for the ensuing year and advise them of the law relative to your Official Visit to their Chapters.

Constitution, page 97. Article 144 (1). You should designate a date for your Official Visit of Inspection and request the Chapter's approval. If the date is not acceptable, ask for a time that would be convenient for the Chapter. Plan these visits in advance so that the Chapters will have the benefit of your instructions as soon after Grand Chapter as possible. A carbon copy of all correspondence should be made for your files. Use a typewriter, if possible.

Your Deputy Book will contain the names and addresses of the Secretaries of your Chapters, as well as the meeting dates. It will contain also all the forms with which you should be familiar. Direct your correspondence to the Chapter, in care of the Secretary.

Your work will be greatly simplified if you will set up a folder for each Chapter in your Section, as well as one for the District Deputy Grand Matron, one for your plans for the School and one for your personal file. Your letters should be clear, concise and informative. Answer all questions regarding the work by reference to page number in the Ritual and the Constitution. Where there is no law, do not give an opinion. Refer such questions to your District Deputy Grand Matron.

## FUNDS

You will receive a check from the District Deputy Grand Matron. This will be mailed to you soon after Grand Chapter. Three cents (3c) per mile is allowed for traveling expenses when on official business and not traveling in the Grand Chapter Car. Please read Articles 143, 144, 145; pages 97 and 98 in the Constitution.

## CHAPTER INSPECTIONS

As Deputy Grand Matron it is your duty to make ONE OFFICIAL VISIT to each Chapter in your Section. If it should be necessary for another Visit, then such a Visit would be by instructions from the Worthy Grand Matron.

You should notify the Worthy Matron or Secretary in advance, the hour of your arrival and departure. Study the report of the previous Deputy before making your Visit. Advise the Secretary the books, records, etc., you will need to inspect, such as: Minute Books, Treasurer's Books, By-Laws, etc. Read the minutes of each meeting since the visit of the last Deputy, then put the date and your signature at the close of the last minutes. Check the supplies of the Secretary to see that they are sufficient for the Chapter needs. Study the Chapter By-Laws. If they do not conform to the Constitution and Laws, suggest to the Worthy Matron (during the Chapter Visit) that a committee be appointed to amend them.

It is not your duty to audit the Chapter books. You are to determine whether or not the Chapter records are kept in proper order on prescribed forms. You will ascertain if an audit was made in accordance with the Constitution and Laws.

You will be introduced according to the instructions on page 149, Article 281 (2) in the Constitution. You are introduced—on other occasions—in your proper place.

You will bring your instructions under "Good of the Order." After your opening remarks, bring the Worthy Grand Matron's Theme and Aims, and then your instructions. Project your own personality into your personal remarks and instructions. By careful observance you will be able to determine the instructions and any demonstrations needed by a Chapter. Be courteous and kind in your instructions. Make the membership feel that you desire to be helpful and encouraging. Make certain your instructions are never critical.

Instruct the Secretary of the Chapters to read ALL communications. In writing official letters of the Chapter, the seal should be attached. The letter will be signed by the Secretary and the Chapter name and number will be given beneath her signature.

### REPORTS

Study the duties of the Deputy Grand Matron concerning Reports; Article 144 (2), page 97 in the Constitution and Laws. It is important that your report to the District Deputy Grand Matron be prompt and accurate. Her report, based on your report to her, must reach the Worthy Grand Matron by the 10th of each month. Weigh your correspondence and allow sufficient postage.

Make two (2) copies of the Monthly "Report of the D. G. M." on the first day of each month. Mail one (1) copy to your District Deputy Grand Matron retaining one (1) for your files. You must make a report on the first day of each month, even if no visits were made.

Make three (3) copies of "Report of Chapter Inspection." Mail two (2) copies to your District Deputy Grand Matron, retaining one copy for your files.

Your Annual Report is due on August 1st. Any balance of your appropriations for expenses is to be attached to this report and mailed to your District Deputy Grand Matron. In making all of the above reports, use the forms provided for that purpose.

### MASONIC BUILDINGS

A deep debt of gratitude and appreciation is due the Masonic Lodges for the many courtesies extended the Eastern Star in the use of their Lodge Rooms. These Lodge Rooms are sacred to the Masons and we, as Eastern Stars, should respect and adhere to their wishes and laws. All Chapters are urged to cooperate with the Masons in the observance of Public Schools Week, which is the first week in March. No Eastern Star meetings will be held in the Masonic Lodge Rooms during this period of time, except for stated meetings prescribed by your By-Laws. During that week you will not include in your business the Ceremony of Initiation, nor will there be social functions.

To ALL Chapters who meet in Masonic Lodge Rooms, special attention is called to the two Saints John days, December 27th and June 24th. These dates hold special meaning for the Masons. It is their wish that NO meetings be held in the Lodge Rooms on either date.

### EASTERN STAR SCHOOLS AND FRATERNAL VISITS

The District Deputy Grand Matron conducts the School. It is your duty to plan and prepare for the School and Fraternal Visit in your section. You are the Chairman, but may appoint a Co-Chairman if one is needed.

It will be your responsibility to make all arrangements for housing accommodations. Since the Worthy Grand Matron must approve the final schedule,

you will forward all invitations (for Schools and Fraternal Visits) and all tentative plans for either or both to your District Deputy Grand Matron. She will, in turn, contact the Worthy Grand Matron for final approval of all completed arrangements.

You will make reservations for the Worthy Grand Matron, District Deputy Grand Matron, Grand Examiner and the District Secretary. As soon as these arrangements have been made, forward all information to the District Deputy Grand Matron. Be sure to specify the place, address and telephone number. Always include the Worthy Grand Patron and his wife in your plans, ascertaining if they will be in attendance. Secure reservations for them and keep them informed and send confirmation of housing accommodations.

You will find detailed outlines for the Program and the Opening and Closing Ceremonies of an Eastern Star School in your Deputy Book. Please study carefully and adhere to these plans.

It is hoped that every Chapter in your Section will want to participate in the School and Visit. Your personal interest, enthusiasm and encouragement to the members will make this an outstanding year in your section.

Call a meeting with the Worthy Matrons of your Section and include the Associate Matrons in the plans. With the approval of the Worthy Matrons, appoint such committees as will be necessary; such as, decorations, programs, luncheon, banquet, badges, etc. To provide experience and to promote interest and fellowship, I desire that ALL Line Officers be included in the School plans, in some way. The Conductresses will gain valuable knowledge from this experience. It is my desire that ALL LINE OFFICERS stay in the School Room. There are many members who would appreciate the opportunity to assist with many of your plans, thereby leaving the Officers free to remain in the School.

Keep your District Deputy Grand Matron informed at all times of the details of your School, giving her the Name, location and other pertinent information.

Associate Matrons will serve on the Invitation Committee, Junior Past Matrons will serve on the Registration Committee. The forms for these two committees will be given to you by the District Deputy Grand Matron. Be sure to advise her the name of the Chairman of each of the above committees.

It will be your duty to choose the School Secretary and an assistant who will serve for both the School and the Fraternal Visit. The minutes of both functions must be recorded in the District Deputy Grand Matron's Minute Book by the close of the Visit. The Secretary should be in her station at least 30 minutes before the School and the visit. The Worthy Matrons are to report their QUORUMS and verify the presence of their CHARTERS to the Secretary for the Fraternal Visit. Only the Worthy Grand Matron makes a Fraternal Visit.

Budget the finances! Your Chapter Secretary should have an itemized statement of a previous School. Ask to see it and study carefully; use it in preparing the budget for your School. Then you will be familiar with, or may improve on, the system used by the participating Chapters in sharing the expenses of the School and Visit. You must send an itemized statement of the expenses to each Chapter, along with your letter of appreciation, as soon as possible after your School and Visit.

If you are unable to secure a Masonic Hall or Eastern Star Temple for your School you may use any building available, such as School, Recreational or Church, so long as sufficient secrecy is possible.

School hours will be from 9:00 A. M. til 12:00 . . . 1:30 til 3:30 P. M. Registration begins at 8:00 A. M. and the School Officers are to be seated in the East by 8:45 A. M. Special courtesies will be extended just preceding the closing of the School.

The Grand Examiner is an important School Official. Every courtesy should be extended to her and she should be provided a comfortable and convenient Examining Room. You will appoint TWO pages to assist her. If she desires you to secure helpers, those assisting in the Examining Room must hold "A" Certificates. Again, please use members other than Chapter Officers. The Worthy Grand Matron feels that ALL Officers should remain in the School Room to study and learn the instructions given during the day and particularly those pertaining to their office.

If Fraternal Visit is on the Stated Meeting night of a participating Chapter, the Worthy Grand Matron cannot give the Chapter permission to disregard their meeting.

No dispensation will have to be requested for Fraternal Visits. The Worthy Grand Matron will have them with her and no fee is required.

The Salutation Sign is NOT required for the School and no CHARTER. The School is for instruction and demonstration.

The Salutation Sign IS required at the FRATERNAL VISIT. The CHARTER and a QUORUM also are required.

You know the sincere gratitude, appreciation and love that is in my heart because you accepted this Opportunity for service. One word has always held great meaning for me . . . the simple word "FAITH." I believe there is nothing one cannot accomplish if there is FAITH, KINDNESS and a sincere HUMILITY of purpose in the task we have set for ourselves.

May God grant us . . .

"Faith when the days are bright and sunny,  
 Faith when the hours are dark and long,  
 Faith when things are going nicely,  
 Faith when everything goes wrong,  
 Faith when friendships are a blessing,  
 Faith when someone proves untrue,  
 May God grant His Special Blessing  
 Of an enduring FAITH to me and to everyone  
 of you."

Sincerely and fraternally,

FRANCES KEY HERRIN  
 Worthy Grand Matron

#### INSTRUCTIONS FOR SUBORDINATE CHAPTERS 1970-1971

These instructions will be mailed to each Chapter Secretary by Grand Secretary in October. The Chapter Secretary will pass them on to the Worthy Matron, who will see that they become immediately effective. A second copy will be given to the Associate Matron by the Deputy Grand Matron, when she makes her official visit.

#### OPENING

Requirements for opening a Chapter: Refer to Ritual, page 163 and Constitution, page 146, Article 275, Chapter 2.

1. No meeting is legal without a Charter or valid Dispensation being present in the Chapter room. These are your most valuable documents and should be carefully preserved. The Charter should ALWAYS be in the East except when being draped in tribute to a deceased Chapter member.

2. The Holy Bible must be on the Altar. It shall be opened at the Second Chapter of St. Matthew and the Square and Compasses shall be placed thereon. Please note that the Constitution states: "d. Square and Compasses — These must be placed upon the Bible." Page 146.

3. The Flag of the United States must be present in the Chapter room and the Pledge of Allegiance given. (Ritual page 43; Constitution, page 146, (e). The position of the Flag is in the East, at the right of and on a level with, the presiding officer. If the Flag is presented it must be retired just preceding the closing ceremony. Constitution, page 195, "Retiring of Flag" (Just preceding the closing ceremony).

Page 167 of the Ritual gives correct arrangement of Chapter furniture.

It is the duty of the Worthy Matron to see that the furniture is properly arranged according to the Ritual. She may, however, appoint a committee to prepare the furniture for the Chapter meetings.

The Ritual, page 166, gives us a choice as to placing the Star Point Chairs. The Constitution gives us the law! On page 157 of the Constitution we are instructed "The Star Point Officers and their chairs shall face the East!"

On Page 3 of the Ritual is a diagram for the proper position of the emblems on the Star Point pedestals. Study this diagram carefully!

Vacancies for any office shall be filled by the Worthy Matron previous to the Opening of the Chapter. Should the regular officer enter at any time, the pro tem officer will relinquish the office. Pro tems may not be appointed for a year in advance but for one meeting at a time only. Constitution page 143, second paragraph.

The Chapter By-Laws provide the hour for the opening of a Chapter. Start on time! Should an officer be late in arriving, appoint a member or a visitor to pro tem the station until such officer arrives. Do NOT delay your Opening!

Candlelighting and Bible presentations may be used prior to the Opening, or any ceremony. These presentations MUST be made prior to the hour set for the OPENINGS:

All Officers, with the exception of the Worthy Patron, Associate Patron, Associate Conductress and the Organist, will retire to the anteroom. These officers assume their stations in any manner the Worthy Matron may desire, provided the Worthy Patron ascends the dais AFTER the other three officers are in their stations.

A Chapter CANNOT be legally opened unless a Charter or Dispensation is present. A quorum consisting of seven members of the Chapter, including one of the first four officers, is required. The first four officers are: Worthy Matron, Worthy Patron, Associate Matron and Associate Patron.

When the Worthy Patron ascends the dais, gives one blow of the gavel and addresses those in the Chapter room, the Chapter Opening begins: The Associate Conductress is instructed by the Worthy Patron to invite the Worthy Matron and other officers to enter the Chapter room. Please study the FINE PRINT at the bottom of page 23 of the Ritual. These are definite instructions

to the Associate Conductress. She will retire from the Chapter room and return with the Officers! The Chapter is called up by the Worthy Patron and the Officers enter in two files, led by the Conductress and Associate Conductress. An Opening drill may be enlarged upon so long as the formation is assumed, following such drill, as outlined on Page 24 of the Ritual.

The drill is a part of the Chapter Opening and the Officers shall wear their badges. Should meetings be held in a building where non-members could view or watch the drill, the doors will be closed by the last two officers entering the Chapter room. The Worthy Matron could appoint a committee to perform this duty. The Officers may form their lines either INSIDE the chairs or OUTSIDE ALL of the chairs, as seems most convenient.

The Worthy Matron, Associate Matron, Esther and Warder must be in a straight line across the West. This is in accordance with the formation as outlined in the Ritual, page 24, and applies to lines formed either INSIDE or OUTSIDE ALL of the chairs. The fine print in the Ritual, page 24, describes the manner in which the Conductress escorts the Worthy Matron to the East.

As the Worthy Patron assists the Worthy Matron to the dais, the Conductress is returning to her position. She marches South across the East marching line, turns to her right and assumes her position at the head of the South line. The Worthy Matron instructs the Officers as shown in the last paragraph on page 24, Ritual, then seats the Chapter. The Worthy Matron and other Officers then proceed with the Opening Ceremony.

The wording of the Ritual is not to be changed. If the meeting is called, the Opening Ceremony is the same and the words are the same! We do not add to nor take away, from any part of any ceremony. If the meeting is called, following the regular Opening Ceremony the Worthy Matron will then state the purpose of the meeting.

Please study the Ritual carefully. There is a great difference in "studying" and "reading"! The large print tells us what to say; the fine print is the law and instructs us how to perform. When the fine print in the Ritual says "must" or "shall" there is no choice. If the Ritual says "may" and the Constitution does not specify a law, then the Worthy Matron may use her personal interpretation. (Constitution, page 157, Art. 305.)

So that all our meetings and ceremonies may be impressive and the officers thoroughly instructed in their duties, the Worthy Matron should call practice sessions as often as necessary.

Should an officer fill another station Pro tem, the minutes must record the officer present in her or his own station. Constitution, page 143.

When the Worthy Matron calls up the officers (two raps of the gavel), the officers shall rise and stand in the position designated on page 27 of the Ritual (fine print).

Ritual, page 34, states signs are held until Passes have been given. This applies to ALL Star Point Officers.

Ritual, page 16-17, gives complete instructions on the USE of Gavel, Raps, Grand Honors, etc. GRAND HONORS; after giving Grand Honors, DO NOT applaud! No higher honor can be expressed other than those outlined in our Ritual!

The Warder and Sentinel are two of our most important officers! The success of our meetings depend greatly upon the manner in which they perform their duties. At the beginning of the year, or just prior to each meeting, the



Worthy Matron and Worthy Patron instruct them in the work they will be performing. If the Warder will pay strict attention to the orders of the Worthy Matron during opening Chapter, she will know when to allow members or visitors to enter the Chapter room. The Warder never leaves her station and it is her duty to open and close the door when the Chapter is in session. The Warder and Sentinel should practice the proper procedure in giving the raps (Ritual, page 16).

The Constitution, pages 143-144, Article 261, outlines the duties of the Secretary. To be interesting and to have the attention of the membership, the minutes should be brief and concise.

### PROVING THE CHAPTER

Proving the Chapter is the responsibility of the Associate Matron. She will remain standing during this entire procedure. If the Associate Matron is able of her own knowledge to vouch for all present, she responds at once. She should be very certain when she makes this report. If she is unable to vouch for all present, she will direct the Conductress and Associate Conductress to assist her. (Ritual, page 26.) If either the Conductress or Associate Conductress finds a visitor for whom she cannot vouch, she will ask the person to rise, ask her name and Chapter number and then report to the Associate Matron, who will proceed with the instructions given in the fine print of the Ritual on pages 26-27. If the person is properly vouched for but does not possess a receipt for dues and claims membership in a Chapter in THIS Grand Jurisdiction, the Associate Matron will follow instructions on page 147 of the Constitution. The Worthy Grand Matron suggests the Conductress and Associate Conductress arrive at the meetings early in order to greet the visitors.

If the visitor has to be examined, the examination will be conducted as directed in the fine print of the Ritual on pages 26-27. A small Bible should be available for the Examining Committee. A convenient place would be at the Associate Matron's station. This is a suggestion.

A Register for the members and visitors should be in the anteroom, and a Committee appointed by the Worthy Matron to be in charge of the Register. It is suggested that the committee member give a report of the number in attendance, when called for by the Worthy Matron.

If a visitor is a member from New York or New Jersey, it must be ascertained the eligibility through whom the member attained membership. If through an uncle the member is not eligible to visit Subordinate Chapters or Grand Chapters under the Jurisdiction of General Grand Chapter.

### OFFICERS

The Worthy Matron-elect should NOT be bound by custom to appoint particular people for certain positions for it is her constitutional right to make the appointments specified. (Constitution, page 141, Art. 252 (2).)

All officers should MEMORIZE their work to be effective and practice the ceremonies often, striving for perfection. The officers shall fill their stations during the Opening and Closing ceremonies when present, but by permission of the Worthy Matron or other Presiding Officer, may relinquish their stations at other times. The Worthy Matron MAY request a visitor or other member to give the FAREWELL CHARGE (Const. Page 148, Art. 278 (2),) but she will NOT relinquish her gavel; it should be given from the East.

Music MAY be played during the march to the Altar; NOT during the prayer.

The Opening Ode is a part of the Opening Ceremony; it cannot be omitted. All should join in singing. The Worthy Matron will have a greater response if she chooses a familiar song and announces the title.

#### ALTAR SERVICES

When the Conductress is directed to attend at the Altar in the Opening and Closing Ceremonies as instructed in the Ritual, page 41, (fine print), we do not have any instructions in our Ritual nor Constitution in regard to which side she leaves her pedestal.

During the Altar Ceremony ALL officers and members face the Altar and assume the Reverent Attitude (loosely clasped hands). Ritual, page 16.

The Conductress, when attending at the Altar, marches West to a point in the South West marching line, turns and enters the Labyrinth, makes a slight bow to the Worthy Matron and proceeds according to the Ritual, Page 41. The Reverent Attitude is assumed as the Conductress or Chaplain enters the Labyrinth and is held until the Chaplain or Conductress steps back into the semi-circle (or arc) of officers.

The Reverent Attitude is assumed during the devotionals in the Opening and Closing Ceremonies and all Obligations.

The Attitude of Prayer (The Reverent Attitude with heads bowed) is assumed during prayer and is held until after the response. The Reverent Attitude is held until both the Conductress and Chaplain have stepped back into the semi-circle of the Star Point Officers.

It is suggested that when the Chaplain reaches the Altar she remains standing until the music ceases, then kneels to offer prayer. After the prayer is completed, the Chaplain steps out of the Labyrinth with face toward the Altar into the Circle of officers between Esther and Martha. After the Warder reports to Worthy Matron, the Conductress turns south and the Chaplain turns north. Both return to their respective stations.

#### INTRODUCTIONS

To further the bonds of good fellowship and hospitality, Guests should be warmly received and made to feel most WELCOME. Study carefully the manner and order in which the Introductions are made; Constitution, page 148, Article 281. Refer also to the pamphlet published following the Grand Chapter Session in 1969 concerning "Amendments, Alterations, and Additions to the Code of Laws for Government of Grand Chapter." The Worthy Matron, Conductress and Associate Conductress should study and practice the instructions given for presenting and introducing these members.

When instructed to present Grand Officers, the Conductress and Associate Conductress will meet in the West and bow to each other. If the Distinguished Guests are on the same side of the room the Associate Conductress takes the left arm of the Conductress. They approach the Guests, bow and escort them to the Southwest corner of the Chapter room. The Grand Officers will take their position in line. If there are Distinguished Guests on both sides of the room each Conductress should escort those on her respective side to the Southwest corner of the Chapter room, where the officers will assume their proper position for introduction.

When the Conductress and Associate Conductress escort the Guests to the East through the Labyrinth or along the South and North marching lines, they will bow to them, face the East and remain there until all are introduced in

the East. The Conductress will be careful to take a position so as not to be between the Altar and the East.

In presenting Distinguished Members at the Altar the Constitution, page 148, says the Conductress may call the names and titles of the members to be presented. Your Worthy Grand Matron feels that those entitled to be presented at the Altar are due every courtesy and respect and the names and titles **should** be called by the Conductress. The Conductress would be careful to ascertain these names and correct titles before the meeting opened.

If there are only a few being presented behind Esther's station, it is good for the Conductress to call their names and titles. If a large group, the Conductress may state: "Worthy Matron, it is my pleasure to present these Distinguished Members."

Ritual, page 17, informs us of those entitled to receive Grand Honors. All others are presented behind Esther's station. You will note Grand Honors are accorded Grand Representatives at Grand Chapter Sessions only, to the Worthy Matron and Worthy Patron at the time of their Installation.

When the Grand Representatives of this Grand Jurisdiction are included in the group presented behind Esther's Station and introduced in the East, they should be included with the other Grand Officers in the identification of this Grand Jurisdiction. Example: The Worthy Matron would state: "Sisters and Brothers, Mrs. Mae Brown, member of By-Laws, and Mrs. Jane Smith, Grand Representative of Alabama to Texas, Grand Chapter of Texas, Order of the Eastern Star."

When several Deputy Grand Matrons are presented, the names of all the Deputies may be given and then their titles. The Committees would be introduced in the same manner. No rank in Committees.

When the Grand Officers and Officers of Grand Chapter are presented, the Conductress or Worthy Matron will say, "All of the Grand Chapter of Texas, Order of the Eastern Star." In the event there are guests from other Grand Jurisdictions, the Conductress or Worthy Matron will say, "All of the Order of the Eastern Star."

### ORDER OF BUSINESS

The Order of Business is that prescribed in the Chapter By-Laws. After the reading of the minutes such Order may be suspended by a unanimous consent or two-thirds vote of the members present. Const. page 149, Art. 284. The reading of the minutes establishes the business to come before the meeting, therefore, the Order of Business is not suspended until after they are read.

### RECEIVING PETITIONS

No person shall be invited or solicited to become a member of the Order. Const. page 126, Art 214. Members recommending petitions should know that the person is worthy of membership in the Order, that the person is physically qualified to receive membership in the Order, and that the petitioner PERSONALLY signs the petition. We cannot be too cautious in admitting to membership only women and men of the highest moral character. The two members of the Chapter who recommend a person for membership assume a grave and important responsibility.

Petitions are presented **ONLY** at a **STATED** meeting, on prescribed form and with the proper fee attached. A committee of three is appointed for inves-

tigation, two Sisters and one Brother. They shall make a careful investigation as to the eligibility, character, residence, physical qualifications and fitness of the applicant to become a member of the Order. The duties of the committee are found in the Constitution, pages 127-128, Articles 217 and 218. Read and study carefully the "special duty of the Brother." Also, Article 218 (2); Pages 127, 128, Const. All petitions must be disposed of by ballot unless the Committee reports "Ineligible."

A Request for Waiver may be withdrawn at any time before the ballot is taken by the applicant filing a written request.

### BALLOTING

The ballot can be taken only at a stated meeting. A Brother must be present and occupy the Worthy Patron's station. Const., page 134, Art. 239.

It is the duty of the Worthy Matron and Worthy Patron to see that the ballot box is prepared legally and properly; Ritual, page 13. The Associate Conductress is in charge of the ballot box under the direction of the Worthy Matron; it must be kept at her station when not in use. The laws governing the Ballot are outlined in the Constitution, pages 134, 140; Ritual, pages 13-14-15 inclusive. Study Landmarks Nos. 7 and 11, page 163 in Ritual. To conform to Landmark No. 7, members shall rise to deposit their ballot; Constitution, page 137.

After the Associate Conductress prepares the ballot box, she places it on the pedestal in the East for inspection by the Worthy Matron and Worthy Patron. While they are inspecting the ballot box the Associate Conductress faces West. After it is inspected and the ballot declared open by one rap of the gavel, the Associate Conductress presents the ballot box to the Worthy Matron and Worthy Patron for their ballot. (The Worthy Patron will be seated while the Worthy Matron is voting and vice versa.)

There are two methods of balloting; passing the ballot box to all members present and balloting at the Altar. It is the prerogative of the Worthy Matron to determine which method of balloting is to be followed. After all members present have balloted, the Worthy Matron follows the procedure in the Ritual, pages 13-14, for the Sentinel to ballot. She then continues as outlined on pages 14-15. In the event the petitioner is rejected, she makes the declaration, page 139, last paragraph of Article 247 of the Constitution. The presiding officer follows the wording of the Constitution, pages 138-139-140, Articles 247-248-250 and 251, for the declaration on various petitions. Only the Secretary notifies the petitioner of her or his election or rejection.

### INITIATION

The Degrees may be conferred at either a Stated or Called meeting. Any number of candidates may be initiated in one class. The FINE PRINT in the Ritual and the DIAGRAM of the LABYRINTH provide the necessary instructions for the ceremony. Always observe the first eleven figures in the Diagram of the Labyrinth.

All Officers should MEMORIZE their lectures and study the Diagram of the Labyrinth in order that our candidates receive lasting impressions of their initiation. The Chapter room should be properly prepared before the meeting is opened for the Initiation Ceremony. The Signet should be placed in the Northeast at the right of the Worthy Matron and in view of the candidate, Worthy Patron and the Conductress, but not where it will obscure the Flag. If flowers or ribbons are to be used, these should be properly placed before

the Ceremony begins. There should be sufficient number of small Bibles placed on the Southeast and Northeast corners of the Altar. Rituals should not be used by the officers and the Ceremony beginning on page 49 of the Ritual should be accurately followed.

Star Point officers may use gestures when giving their lectures, if the Worthy Matron so desires. If one uses the gesture all of the Star Points will use the gestures. Your Worthy Grand Matron feels the gestures are most effective and impressive and suggests they be used.

The Associate Conductress prepares the candidate by giving her lecture. She should also explain our custom with regard to NOT wearing a hat, wrap or gloves in the Chapter room. If the candidate is carrying a bag, the Associate Conductress will arrange for someone to be responsible for it during the ceremony. The Associate Conductress, by the manner in which she prepares the candidate, can prepare the candidate's heart and mind for the beauty and solemnity of the Ceremony. Explain that there will be a friend (the Conductress) who will conduct the candidate through the Ceremony, and, if more than one, that they will walk in couples. Tell the candidates they will remain kneeling at the Altar until the Worthy Patron assists each one to rise.

While the Associate Conductress is preparing the candidate, Adah will arrange her veil and Esther her crown.

The only time the Conductress offers her left arm to the Candidate is when they enter the Chapter Room. If there are two candidates the Associate Conductress offers her right arm to the candidate. The candidate or candidates will be led inside the door and caused to face the North; the Associate Conductress always closes the preparation room door and returns to the line. The initiation proceeds, Ritual page 53. In movements about the Chapter Room, officers and members observe square corners unless directed otherwise. When there is only one candidate and the Conductress completes her lecture after entering the Chapter room, she proceeds along the North marching line with the candidate. The Associate Conductress, on reaching her station, remains and is seated.

At the Altar, if the Associate Conductress is assisting, she too exemplifies the proper position of the hands and assists in placing the Bibles in the candidate's hands. The Conductress gives only that portion of No. 1 of the Secret Work pertaining to holding the Bible. After the Obligation, the Conductress and Associate Conductress, if assisting, take the Bibles from the new members. Worthy Patron observes FINE PRINT, Ritual, page 59, following the Obligation. He will step around the side of the Altar, being careful not to reach across the Altar. The Worthy Patron steps out of the Labyrinth and returns to the East and seats the Chapter. (Ritual, pg. 57.) The Worthy Matron presented the gavel to the Worthy Patron and invited him to preside. He is presiding!

Refer to Ritual, FINE PRINT in the Initiatory Ceremony and Diagram of Labyrinth as to how the Conductress conducts the Candidates to each Star Point Officer.

In the instructions on page 81 of the Ritual, the Conductress in assisting the Worthy Patron, holds the sign until the pass is given. After giving the grip of the Order, if there is more than one candidate, the Conductress steps back of the new members to her former position. It is suggested that the Worthy Matron appoint a committee immediately to instruct the new members how to enter and retire from a Chapter while in session; how to obey the gavel; how to give Grand Honors; how to ballot; the Secret Work; Chapter Courtesy; Sign Receipt card for dues, and how to obtain Rituals and Constitutions and encourage them to obtain one and learn more about our work.

## ELECTION

Constitution, page 141, Article 253 (1), the elective officers shall consist of the first eight officers: Worthy Matron, Worthy Patron, Associate Matron, Associate Patron, Secretary, Treasurer, Conductress and Associate Conductress. All of the other officers shall be appointed by the Worthy Matron-elect. The election of officers must be held at the stated meeting next preceding the 30th day of April, or under a special dispensation from the Worthy Grand Matron, at a later stated meeting. This election shall be by ballot and a majority of all votes cast shall be necessary to a choice; provided that if there is but one nominee, the election may be made by acclamation. (Voice.) If on any ballot, no candidate has received a majority vote, the name of the candidate receiving the lowest number of votes shall be dropped, and in case two or more candidates tie on the lowest number of votes, all so tied shall be dropped, provided there is more than one candidate left, and the ballot shall proceed until an election is reached. An elective officer cannot resign after being installed.

In preparing for the election, the Presiding Officer will determine the number of votes in the election. Tellers are appointed by the Presiding Officer and one named Chairman. The Secretary, prior to the election, will see that there is sufficient paper, pencils and tally sheets for the tellers. It is suggested that the Presiding Officer read the following instructions to the membership:

1. IN NOMINATING A CANDIDATE, ONLY THE name of the person and the office for which she or he is nominated may be given.
2. Nominations need not be seconded.
3. Before a nomination is made, the member shall rise, address the presiding officer and wait for recognition. After allowing sufficient time for nominations, the Presiding Officer may declare the nominations closed and proceed to elect by acclamation, if there is only one candidate.
4. It is not necessary to move that nominations cease and the person be elected by acclamation.

When the tellers are ready and following the reading of the preceding instructions, the Presiding Officer says:

"Nominations are now in order for the office of Worthy Matron of this Chapter for the ensuing year."

A member rises (usually the Worthy Matron), addresses the Presiding Officer, waits for recognition and says: "It is with pleasure that I nominate Sister ..... for the office of Worthy Matron of this Chapter for the ensuing year."

Presiding Officer: "Sister ..... has been nominated for the office of Worthy Matron of this Chapter for the ensuing year. Are there other nominations?"

(Allow a reasonable length of time for other nominations). "Hearing none, I declare the nominations closed and we will proceed to elect by acclamation."

"All in favor of electing Sister ..... as Worthy Matron of this Chapter for the ensuing year, let it be known by saying 'Aye'. Those opposed 'No'."

"Sister ..... having received a majority of votes (or unanimous vote) I declare her elected Worthy Matron of this Chapter for the ensuing year."

The Worthy Patron and Associate Matron are usually elected in the same manner. However, since the office of Associate Patron sometimes has more than one nominee, let us take that office next for illustration.

Presiding Officer: "Nominations are now in order for the office of Associate Patron of this Chapter for the ensuing year."

A Member: (Rises, addresses the Presiding Officer, waits for recognition, and says): "I nominate Brother ..... for the office of Associate Patron of this Chapter for the ensuing year."

Presiding Officer: "Brother ..... has been nominated. Are there other nominations?" (Again allow sufficient time.) "Hearing none, I declare the nominations closed and we will proceed to elect by ballot."

The Tellers will distribute and collect the ballots.

Presiding Officer: "Has each member cast his ballot?" (Pauses for reply in case one or more has not.) "I now declare the ballot closed."

After the Tellers have counted the ballots, the Chairman of the Tellers addresses the Presiding Officer and reads the following report:

Number of votes cast .....	
Necessary to elect .....	
Brother .....	received .....
Brother .....	received .....

The Chairman then hands the report to the Presiding Officer, who reads the report of the Tellers and declares who is elected by saying:

"Brother ..... having received a majority of all votes cast, is duly elected Associate Patron of this Chapter for the ensuing year."

After an election has been declared by the Presiding Officer, it shall be the duty of the Chairman of the Tellers Committee to destroy the ballots.

### INSTALLATION

All officers of Chartered Chapters shall be installed June 1st or as soon thereafter as possible.

Open Installation of Officers may be held without a Special Dispensation from June 1st to June 15th, both days inclusive, provided same is held in the regular meeting place; but a dispensation must be secured to hold an Open Installation on any date after June 15th, or outside the regular meeting place. Such dispensation shall be requested by vote of the Chapter at a stated or called meeting and the request for same on prescribed form, under seal of the Chapter accompanied by the \$1.00 dispensation fee and shall be sent to the Worthy Grand Matron by the Secretary. Constitution, page 142, Article 254.

It shall be the prerogative of the Worthy Matron-elect to select all Installing Officers. The Installing Officer shall be a Present or Past Matron or a Present or Past Patron. Only Eastern Star members may assist in the Installation Ceremony.

No officer can be installed by proxy. No member shall be installed into office who has not paid Chapter dues for the year during which she or he shall serve in said office. Study the General Regulations for the Installation Ceremony, Ritual, pages 93-98. If the Open Installation of Officers is to be held in a local Masonic Hall, permission must be obtained from the Master of the Lodge.

All special courtesies are extended only after the Installation Ceremony.

If Open Installation is held on a stated meeting night, the stated meeting must be opened and closed in ritualistic form before the open installation occurs.

Non-members may participate in a program prior to the Installation such as: assist in presentation of Bible, lighting candles, etc., provided such preliminaries precede the time the Worthy Patron calls the meeting to order. Paragraph 2, Fine Print, Ritual, page 97, stipulates that the Conductress "reverently opens the Bible without ceremony."

Ritual, page 93, attention is called to the instructions: "The Electric Star may be lighted." Note the word STAR and not electric Signet.

Extra chairs should be placed for the following:

Installing Chaplain (right of Chaplain's station)

Installing Marshal (left of Marshal's station)

Installing Organist (near instrument)

Installing Secretary (near Secretary's station).

When the Installing Marshal proclaims the officers duly installed, she approaches the Altar between Ruth and Esther, places her left hand on the Bible and with the right hand uplifted makes the Proclamation. She returns to her station by leaving the Labyrinth between Esther and Martha. (See Constitution, page 142 (3).)

Two copies of the secret work shall be furnished to each Chapter, one for the Worthy Patron and one for the Associate Patron. A Diagram of the Labyrinth is also furnished the Worthy Patron. He should permit the necessary use of either or both valuable documents so long as he or another one of the first four officers always remains in charge. Constitution, page 140, Article 251 (2). The Secret Work is copyrighted and all members are forbidden to copy any part of it. In the event of loss or destruction of either or both of the Secret Work or Diagram of the Labyrinth, the Chapter may, by special dispensation from the Worthy Grand Matron, secure from the Grand Secretary additional copies. (Constitution, pages 140-141, Art. 251.)

#### INSTRUCTION TO INSTALLING OFFICER

1. The incoming Worthy Matron and Worthy Patron **MUST** know and repeat to the Installing Officer the Secret Work before she or he can be installed
2. No officer can be installed by proxy.
3. All officers **SHALL** pay Chapter dues for the year during which she or he shall serve in said office.
4. The Secretary **MUST** have ready on the Installation night the Annual Report. The Installing Officer must examine the Report and see that it is correct before she signs Certificate. The Report should be mailed to the Grand Secretary immediately after Installation or before July 1st or forfeit mileage and vote.
5. The open Bible must be on the Altar for the Installation Ceremony.
6. The Charter must be in the Chapter room.



The incoming Worthy Matron shall see that the following are available and placed on the pedestal in the East for the Installing Officer:

1. On the Worthy Matron's Pedestal there must be a gavel.
2. Two copies of the Secret Work.
3. Two copies of the Diagram of the Labyrinth.
4. Constitution and Laws.
5. A copy of the Chapter By-Laws.

If a Worthy Matron or Worthy Patron, Past Matron or Past Patron presides at the Installation, she or he is addressed as such.

If an Officer of Grand Chapter that is a Board Member, District Deputy, Deputy, Committee Member or Grand Representative, they shall be addressed as their subordinate title, which would be Past Matron or Past Patron, or Installing Officer.

If a Worthy Grand Matron, Worthy Grand Patron, Past Grand Matron or Past Grand Patron presides at the Installation, she or he is addressed as such. Further details in Ritual, pages 95-96.

Note the punctuation of the sentence in the Ritual, page 101: the period is after the word OBLIGATION. The Installing Officer should say the entire sentence, period!

The Installing Officer calls up the Chapter and gives the Obligation in the East or it may be given on the East side of the Altar, in the circle of officers.

After the Obligation the Installing Officer seats the Chapter.

#### SUGGESTED OUTLINE FOR OPEN INSTALLATION

Non-members may participate in the following:

Musical selections (if desired)

Lighting of the candles

Bible Presentation

All prior to the entrance of the Worthy Patron, Associate Patron and Organist who assumes their stations without ceremony. The Worthy Patron calls the Chapter to order and officers march in and assume their stations without invitation or escort.

It is suggested that the Worthy Matron and Associate Matron will exchange sides in the entrance march. It will be more convenient for the Worthy Matron to reach her station.

The officers will march along the north and south marching lines, continue to the East, assume their stations as they reach them and are seated immediately.

Opening of the Bible: The Worthy Matron instructs the Conductress to open the Bible. She opens the Bible without ceremony. The Square and Compasses are placed on the **Open Bible** and the Conductress returns to her Station.

The Lord's Prayer is repeated in unison.

The Worthy Matron strikes one blow of the gavel and declares the Chapter open for the Ceremony of Installation of Officers. (If a dispensation is required), the Worthy Matron will inquire of the Secretary if it has been granted to hold the Open Installation. It is not necessary that the dispensation be read.

Pledge of Allegiance to the Flag.

Singing of the National Anthem—members and visitors standing at salute.  
(Members and visitors are seated.)

Worthy Matron extends a welcome to all present and distinguished guests are escorted to seats in the East by the Marshal. (See Ritual, pages 116 and 117.) It is suggested that Grand Honors not be given at an Open Installation, other than as provided in the Ritual, pages 106 and 109.

If the Worthy Matron is to preside during the Installation she may announce the names of her assistants—or

If the Installing Officer has not been escorted to the East as a Distinguished Guest, then the Worthy Matron may instruct the Marshal to escort her to the East.

The Installing Officer introduces the Assisting Installing Officers. Those assisting rise, acknowledge the introduction and are seated.

A recess is called by the Installing Officer to prepare for the Installation Ceremony. Outgoing officers retire.

Officers would not retire through the Labyrinth and would not pass between the Altar and the East in the retiring march. The Installing Marshal is the ONLY person permitted to enter the Labyrinth. The Chapter is called to order by the Installing Officer then the Assisting Officers assume their stations.

It is suggested that after presenting the officers at the Altar for installation, the Installing Marshal takes one step back so that the officer stands alone at the Altar.

Immediately following the Proclamation: Worthy Matron instructs the Conductress to close the Bible.

Closing Ode is sung.

Mizpah Benediction repeated (Worthy Matron seats the members and visitors).

#### CLOSED INSTALLATION

The officers of a Chapter may be installed in a closed installation either at a stated or called meeting for that purpose. In either case, the meeting is opened in ritualistic form. The installation may be under the head of "new business" or "good of the Order." The retiring officers open the meeting of the Chapter and the newly installed officers close the meeting. Ritual, pages 97-98, fine print, gives the instructions for Closed Installation. Pro tem officers are appointed to perform the duties of the Warder and the Sentinel for a Closed Installation.

#### LATE INSTALLATION CEREMONY—SUGGESTED

In the event one or more officers were not present at the regular Installation of Officers, they may be installed at a later meeting.

The installation would be under the heading of "unfinished business."

The Worthy Matron may install these officers or she may invite a Present Matron or Past Matron or Present Patron or Past Patron to serve as the Installing Officer. The regular officers of the Chapter may serve as Installing Marshal and Installing Chaplain or the Worthy Matron may invite others to serve as the Installing Marshal and Installing Chaplain.

The Installing would begin with the last paragraph on page 98 of the Ritual. The Installing Chaplain would enter the Labyrinth in usual manner, offer prayer and leave Labyrinth in usual manner.

The Installing Officer would call for the names of those to be installed. The Ceremony would proceed as set forth in Ritual, page 100. Wording would be changed to adapt to circumstances.

After all Officers have been installed, the Installing Officer would give the directive to the Installing Marshal as on page 126 of Ritual.

The Installing Marshal enters Labyrinth between Ruth and Esther, places left hand on open Bible and with right hand uplifted makes the Proclamation. She takes one step back, turns to left and retires from Labyrinth between Esther and Martha and returns to her station.

The Installing Officer returns gavel to Worthy Matron.

#### ANNIVERSARY

August 31st being the Anniversary of the birth of our illustrious founder, Rob Morris, all subordinate Chapters shall, sometime during the month of August each year, observe the anniversary in such manner and form as they may deem appropriate.

#### CHAPTER OF SORROW

Each Chapter shall, during the year, hold a Chapter of Sorrow, (Memorial) in memory of the deceased Sisters and Brothers of such Chapter and of this Grand Jurisdiction. The Altar shall be draped for a period of 30 days for deceased installed Grand Officers, who were serving as such at the time of their deaths, and deceased Past Grand Matrons and Past Grand Patrons. (Constitution, page 156, Article 300 (2).) The Ceremony shall be held prior to the closing of the Chapter meeting.

#### DRAPING OF THE ALTAR

An appropriate drape of any color may be used and should be placed at the Conductress' station prior to the Opening of the Chapter.

The Conductress, Associate Conductress and Chaplain are the participating officers under the direction of the Worthy Matron.

When these three officers are directed to assume positions for Draping the Altar, they rise. The Worthy Matron calls up the Chapter for this Ceremony. The Chaplain leaves her station, proceeding along the north marching line to the northwest marching line, turns and makes an acute angle to approach the Altar. The Conductress, carrying the drape on her left arm, and the Associate Conductress leave their station from the East side of their pedestals in order that these three officers may approach the Altar at the same time, the Conductress entering between Adah and Ruth, the Associate Conductress entering between Martha and Electa. The members assume the Reverent Attitude as

these officers enter the Labyrinth. When the three officers are in position at the Altar, the Chaplain reverently lifts the Bible. The two Conductresses slowly and reverently arrange the drape on the Altar. The Chaplain places the Bible back upon the Altar (soft music is being played through this part of the ceremony). Should the Square and Compasses become disarranged, the Conductress would rearrange the emblems to their proper position. She would step around to the west side of the Altar to do so. The Conductresses assume the reverent attitude while the Chaplain kneels to offer prayer.

After the prayer, the three officers slowly step back to the edge of the Labyrinth and return to their stations. When these officers reach their stations the Worthy Matron seats the Chapter.

The Worthy Matron may use her own discretion in the choice of Special Tributes in memory of the departed member.

#### DRAPING THE CHARTER

The Charter may be draped for a deceased Chapter member and draped for a period of 30 days. The Ceremony should be prior to the Closing Ceremony. Should the Altar and Charter be draped at the same meeting, the Charter would be draped first.

Before the Chapter meeting, the Charter should be placed at the right of the Associate Matron's station. The drape would be placed at the Marshal's station, and a spray of evergreen at the Chaplain's station.

In our 1936 proceedings we were given an optional Ceremony for draping our Charter. It is suggested you use this, one of your own choosing or the following: (Remember this is only a suggestion).

#### CEREMONY FOR DRAPING THE CHARTER

The Chaplain and Marshal are the participating officers.

Worthy Matron calls up the Chapter when she directs the Chaplain and Marshal to assume their positions for the draping of the Charter.

Worthy Matron opens the Ceremony with Scripture: "Fear thou not; for I am with thee; be not dismayed; for I am thy God; I will strengthen thee; yea, I will help thee; I will uphold thee with the right hand of my righteousness. And now abideth faith, hope, love, these three; but the greatest of these is love."

The Worthy Matron instructs a Sister or a Brother to read the Resolution of Respect (Memorial) for the departed member. The Marshal and the Chaplain are directed to proceed to the west and the Marshal is instructed to drape the Charter. The Worthy Matron calls up the Chapter.

Officers and members assume the Reverent Attitude while the Charter is draped. The Reverent Attitude is held until Chaplain leaves the Labyrinth after the prayer. When Marshal turns after draping the Charter, the Chaplain enters the Labyrinth to kneel at the Altar for prayer. Before kneeling she places a sprig of greenery on the Altar. The following is a suggested prayer if the Chaplain is not using one chosen by the Worthy Matron: "Our Heavenly Father who gives us strength in weakness, hope in despair and comfort in sorrow, make us mindful that Thy Will Be Done. We pray that you use our lives until Thou dost call us to join our loved ones in Thy Heavenly Kingdom where life is eternal. We thank Thee for the Christian life of our departed member and the memory of (her, his) faith in Thee that will strengthen our

Christian convictions. We pray to Thee to bless and comfort the family of our departed (sister, brother) and give (her, his) loved ones the faith to know that (she, he) awaits them in a land of light and love where sorrow never comes and Jesus reigns supreme." Amen.

Chaplain steps back, turns left and then Marshal and Chaplain return to their stations. The Worthy Matron seats the Chapter.

The Worthy Matron may direct the choir or a member to sing an appropriate hymn. Suggested hymn: MY FAITH LOOKS UP TO THEE.

My faith looks up to Thee,  
Thou Lamb of Calvary,  
Saviour divine!  
Now hear me while I pray,  
Take all my guilt away,  
O let me from this day  
Be wholly Thine!

While life's dark maze I tread  
And griefs around me spread  
Be Thou my guide;  
Bid darkness turn to day,  
Wipe sorrow's tears away  
Nor let me ever stray  
From Thee aside.

The service is closed with the following quotation by the Worthy Matron:

Our knowledge of that life is small,  
The eye of faith is dim;  
But 'tis enough that Christ knows all,  
And we shall be with Him.

#### SUGGESTED ANNUAL MEMORIAL

Prayer is the Key to Heaven and Faith unlocks the Door.

(Dim the lights, if Chapter Room is equipped with dimmers)

Worthy Matron: Death is only an old door  
Set in a garden wall;  
On gentle hinges it gives, at dusk  
When the thrushes call.  
There is nothing to trouble any heart;  
Nothing to hurt at all.  
Death is only a quiet door  
In an old wall.

—Nancy Byrd Turner

The Worthy Matron instructs the Secretary to read the names of deceased Grand Officers.

The Worthy Matron calls up the Chapter.

The Worthy Matron directs the Conductress, Associate Conductress and Chaplain to assume positions at the Altar for draping the Altar. Members and Officers assume the Reverent Attitude when the Chaplain enters the Labyrinth. If small Bibles are on the Altar, the Conductress and Associate Conductress will give them to the Chaplain who places them at the foot of the Altar, on kneeling bench. The Chaplain then reverently takes the large Bible from the Altar to hold during the draping of the Altar. When draping is completed, the Bibles are replaced, the Conductress and Associate Conductress assume the Reverent Attitude and the Chaplain offers a prayer.

The following is a suggested prayer if the Chaplain is not using one chosen by the Worthy Matron:

"O Lord, we give Thee thanks for Thy faithful servants who in their lives have lived for Thee. We thank Thee for all dear to us whom Thou hast taken to Thy nearer presence. Grant us grace to follow them as they followed Thee; and bring us, with them, to the Heavenly home above which Thou hast prepared for those that love Thee, through Jesus Christ our Lord." Amen.

The Chaplain, Conductress and Associate Conductress step back to edge of the Labyrinth and return to their stations.

The Worthy Matron seats the Chapter.

The Worthy Matron may direct with a slight nod that a member or the choir sing an appropriate hymn. Suggestion: "Have Thine Own Way."

Have Thine own way, Lord!  
 Have Thine own way!  
 Thou art the Potter,  
 I am the clay.  
 Mould me and make me,  
 After Thy will,  
 While I am waiting,  
 Yielded and still.

The Worthy Matron may close with the following:

"The tomb is not an endless night  
 It is a thoroughfare, a way,  
 That closes in soft twilight,  
 And opens in eternal day."

#### FUNERALS

On page 153 of our Ritual instructions are given for our Funeral Ceremony. Worthy Matron, make plans and practice this ceremony so the officers will be prepared should they be called on to hold such a service. This is a time when many who are not members of our Order witness our work. In order for them to receive a favorable impression the officers should have their work memorized and perform their duties in a sacred and reverent manner. Make this time an hour of comfort to those who are bereaved. Let your work be a credit to you and your Chapter.

The Secretary shall make a record of such meeting. Separate minutes need not be written if a report is made in open Chapter. The report should then be a part of the minutes of that meeting.

#### CHAPTER COURTESY

Constitution, page 149, Article 283. Members are not allowed to enter the Labyrinth save as required by the Ritual, or in presenting the Flag of our Country, or in connection with the following programs: Rob Morris, Memorial, Draping the Altar and Obligation, and in presenting Grand Officers. They shall not be allowed to pass between the Altar and the Worthy Matron's station save as required by the Ritual.

Your Worthy Grand Matron urges each Worthy Matron to appoint a Committee to contact those members who have not attended Chapter in some time; members who have gone suspended, and those holding a valid and legal Demit. Assure them your Chapter needs them to become ACTIVE members and that our ceremonies can have real meaning to their lives.

Make it possible for those who are unable to attend Chapter without assistance to again join in the fellowship of our fraternal Sisters and Brothers. They need us . . . we need them! You will be strengthening our Order and rendering invaluable help to our Sisters and Brothers.

#### SPECIAL OBSERVANCES

A deep debt of gratitude and appreciation is due the Masonic Lodges for the many courtesies and the generosity extended the Eastern Stars in the use of their sacred Lodge Rooms. It should be the constant desire of the membership of our Order to be worthy of this consideration and merit this trust, ever striving in even greater measure to cooperate with ALL wishes, rules and regulations set out by the Grand Body in the use of their Masonic Lodge Buildings.

Remember, if we did not have an affiliation with a Master Mason we, the Sisters, could not be members of our beloved Order!

Attention is called to the two days which hold very special significance for the Masons, December 27th and June 24th, designated as Saint John Days. You MUST comply with their wish and custom that NO meetings be held on either date. If your meeting should fall on either of these dates, you will secure a Special Dispensation to move your place of meeting.

Public Schools Week will be observed March 1st through March 5th and NO Eastern Star Meetings will be held in the Masonic Lodge Rooms during this period of time EXCEPT for the stated meetings prescribed by your By-Laws with no social function or refreshments.

FRANCES KEY HERRIN  
Worthy Grand Matron

#### WELFARE PROGRAM 1970-1971

Dear Sisters and Brothers:

Every day in some way we are offered avenues of service and opportunity. No greater opportunity could come to us than that of caring for those who have reached the riches of the autumn days of life.

The very heart of our Order is the "HOME" of these beloved Ladies! The "HOME" should be first in the heart of each of us! The increase in residents, in the operation and in every day living, makes it imperative that we conscientiously render aid to those who need us NOW! By maintaining the "HOME" in good repair we can assure comfort and a feeling of well being to those who lovingly tell you and me, "This is MY 'HOME'!" I therefore name the "HOME" as our first concern in this year of service!

The Eastern Star Training Awards for Religious Leadership was adopted by General Grand Chapter. We, too, consider this a most worthy avenue of opportunity. Our world of today is sorely in need of those young people who have dedicated their lives to Christian Service. Through our contributions we are able to assure the proper training of our deserving youth.

The Home Endowment Fund affords the privilege and joy of going beyond the goals set by each of us. By continued service we can assure the future well being of the Ladies in our "HOME." All contributions over and above your first gift of love to the "HOME" will guarantee the happiness of those who look to us for the normal comforts and pleasures they so richly deserve.

Let each of us exemplify FAITH in today and tomorrow, KINDNESS toward our Sisters in the "HOME" and HUMILITY to God and man through our donations and contributions to

#### THE HOME

#### ESTARL

#### HOME ENDOWMENT FUND

Sincerely and fraternally,  
FRANCES KEY HERRIN  
Worthy Grand Matron

#### CHAPTERS CONSTITUTED

The 88th Session of our Grand Chapter granted Charters to three U. D. Chapters. I appreciate the courtesy of the Worthy Grand Patron in arranging his Schedule so that I could be present; as well as the honor he extended to me in Installing the First Board of Officers of the following Chapters:

Sam P. Cochran Chapter No. 1097—October 24, 1970  
Burke Chapter No. 1098—October 29, 1970  
Seabrook Chapter No. 1096—October 30, 1970

These Chapters were Constituted at the earliest practicable time, as provided in our Code of Laws, thereby affording them the pleasure of working for our Order as a Constituted Chapter. These Chapters will always be very special to me and I wish for them peace, harmony and great success.

#### CHAPTERS INSTITUTED

During this Eastern Star year many members of our Order, as well as friends who wished to become members, expressed their desires to organize new Chapters. Once again, the Worthy Grand Patron arranged his Schedule so that I could be present for the Instituting of these U. D. Chapters. He extended to me the honor of Obligating the new Corps of Officers of the following Chapters:

Alma M. Walker Chapter, U. D., Houston, Texas—November 25, 1970  
Cypress Chapter, U. D., Cypress, Texas—January 18, 1971  
Canyon Lake Chapter, U. D., Canyon Lake, Texas—March 18, 1971  
Valley-Hi Chapter, U. D., San Antonio, Texas—April 17, 1971  
Spring Chapter, U. D., Spring, Texas—July 17, 1971

Zapata Chapter, U. D., was Instituted on August 27, 1971. This is the only Instituting I did not attend due to an unfortunate accident and I was confined in a hospital during that Ceremony. This was a particular disappointment to me, due to various personal reasons.

To each Chapter, I extend my best wishes for long and honorable service to our beloved Order. Each of us should well remember that, "He who cannot forgive others breaks the bridge over which he must pass himself."

#### EASTERN STAR SCHOOLS

It is always a joy to meet once again those members with whom we have studied together. Many of our members were unable to attend our Eastern



Star Schools and could participate only in the Fraternal Visits. I am grateful to you for your untiring efforts; for the long hours that went into the planning and the fulfillment of those plans.

To our Brothers, the Master Masons, words of mine could never say to you what your presence meant to me. You are our strength, our hope for the future. Always it was most gratifying to look out into a Chapter room and see you, my Fraternal Brothers.

To each of you, my Sisters and Brothers, thank you from the depth of my heart.

## EASTERN STAR SCHOOLS

## District 1

## November

2	Quitman
7	Marshall
10	Texarkana
12	Greenville
14	Gainesville

## November

16	Jacksonville
19	Palestine
21	Dallas
24	Sherman
28	Richardson

## District 2

## December

5	El Paso
7	Kermit
9	Big Spring
12	Lubbock

## March

6	Tulia
9	Childress
11	Pampa
13	Amarillo
15	Wichita Falls
17	Abilene

## District 3

## January

7	Gatesville
9	Eastland
14	Cleburne
16	Throckmorton
19	Georgetown

## January

21	Lampasas
23	Waco
26	Brownwood
28	Weatherford
30	Fort Worth

## District 4

## February

2	Katy
6	Calveston
11	Galena Park
13	Madisonville
16	Brenham

## February

18	Bay City
20	Beaumont
23	Huntsville
25	Nacogdoches
27	Houston

## District 5

## March

20	San Antonio
22	Menard
23	Eldorado
25	San Angelo
27	Corpus Christi
30	Yoakum

## April

3	Harlingen
5	Uvalde
7	Pearsall
10	Austin

## FRATERNAL VISITS

## Capitol Chapter No. 803

The most eventful evening in the year of 1970-1971 was the Fraternal Visit to my own beloved Chapter, Capitol No. 803. Never will I be able to express to those dear members my deepest love and appreciation. Untiring hours went into the planning and fulfilling of those plans. My greatest appreciation goes to them in electing me to serve as the Worthy Matron. The honor of that year has never diminished and certainly, any honors that have come to me through the years rightfully belong to Capitol Chapter for the confidence placed in me.

Many gifts of love were presented to me on that special evening. Of all the honors that have come to me, the most cherished is the deliberations of my Chapter in voting and presenting to me a Life Membership in Capitol Chapter No. 803. No greater honor will ever be mine!

To my own Chapter, I am most appreciative for the honor extended to the office of the Worthy Grand Patron and especially my good friend, Brother J. Victor Jones. Capitol Chapter has shown in every respect their complete acceptance of him as one of us! I was pleased and happy to have him share that evening with me.

## Amarillo Chapter No. 787

It was with great honor that I accepted the invitation for a Fraternal Visit on October 10, 1970, to Amarillo Chapter No. 787, the home Chapter of my Worthy Grand Patron, Brother J. Victor Jones. It was a joy and delight to share the evening with him and to observe the love and high esteem which is his, not only in Amarillo, but in the surrounding cities, towns and villages. Every courtesy was extended to me and I felt that I, too, was one of them!

## Joint Fraternal Visits

On many occasions I was invited to meet with several of our Chapters in a Joint Fraternal Visit. Each of us appreciated being "wanted." My appreciation goes very deep because on so many prior occasions you were where I "was"! Those Special Meetings will be looked back upon—in the years to come—with much happiness because I was "wanted" by you, my Sisters and Brothers. Always you were unflinching in extending every honor and every courtesy.

## Fraternal Visits

October 3, 1970	Memorial No. 958
Capitol No. 803	Frank W. Lynn No. 1015
October 8, 1970	Norma D. Allen No. 1050
San Marcos No. 267	November 2, 1970
October 10, 1970	Gladewater No. 831
Amarillo No. 787	Diana No. 961
October 13, 1970	Big Sandy No. 865
Lockhart No. 210	Gilmer No. 355
October 27, 1970	Ore City No. 1033
North Side No. 651	Canton No. 667
October 31, 1970	Edgewood No. 904
Houston No. 385	Grand Saline No. 290
Bethlehem No. 728	Van No. 840
Bluebell No. 856	Wills Point No. 366
East Houston No. 955	Hawkins No. 908

- Mineola No. 454  
 Quitman No. 695  
 Winnsboro No. 967  
 November 3, 1970  
 Arlington No. 249  
 November 4, 1970  
 Austin No. 304  
 Travis No. 472  
 Creedmoor No. 607  
 Fidelis No. 963  
 Loyalty No. 1036  
 November 7, 1970  
 Camillia No. 994  
 Kilgore No. 630  
 Longview No. 610  
 Pine Tree No. 1090  
 Starlight No. 1016  
 Aurora No. 799  
 Hallsville No. 995  
 Marshall No. 356  
 Waskom No. 812  
 Jefferson No. 627  
 Laneville No. 944  
 Arp No. 844  
 November 10, 1970  
 Border No. 211  
 DeKalb No. 894  
 Maud No. 879  
 New Boston No. 700  
 Village No. 1030  
 Atlanta No. 151  
 Avinger No. 478  
 Hughes Springs No. 349  
 Linden No. 576  
 Daingerfield No. 906  
 Mt. Pleasant No. 305  
 Omaha No. 997  
 November 12, 1970  
 Cooper No. 885  
 Sulphur Bluff No. 246  
 Sulphur Springs No. 718  
 Caddo Mills No. 82  
 Commerce No. 208  
 Greenville No. 189  
 Lone Oak No. 853  
 Quinlan No. 170  
 Paris No. 5  
 Deport No. 1045  
 Royse City No. 642  
 November 14, 1970  
 Belle Moon No. 90  
 Denton No. 259  
 Lewisville No. 935  
 Pilot Point No. 1025  
 Sanger No. 1027  
 Nocona No. 62  
 Saint Jo No. 17  
 Bridgeport No. 346  
 Chico No. 433  
 Decatur No. 543  
 Greenwood No. 1060  
 November 16, 1970  
 Alto No. 496  
 Jacksonville No. 377  
 Rusk No. 79  
 Wells No. 400  
 Lindale No. 864  
 Rose Garden No. 975  
 Troup No. 421  
 Tyler No. 112  
 November 17, 1970  
 Dal-Cliff No. 574  
 November 19, 1970  
 Montalba No. 924  
 Palestine No. 395  
 Tennessee Colony No. 102  
 Fairfield No. 331  
 Malakoff No. 1012  
 November 21, 1970  
 A. C. Garrett No. 774  
 Areme No. 736  
 Bluebonnet No. 717  
 Cockrell Hill No. 971  
 Dal-Cliff No. 574  
 Dallas No. 1  
 Delta No. 824  
 East Dallas No. 715  
 Edwin J. Kiest No. 959  
 Electa No. 872  
 Fidelity No. 383  
 Flora No. 794  
 Fruitdale No. 1055  
 Highland Park No. 1029  
 Hillcrest No. 1000  
 James Ladd Burgess No. 983  
 John L. DeGrazier No. 881  
 Love Field No. 875  
 Loyal No. 648  
 Lucinda Conner No. 1006  
 Mike Thomas No. 951  
 Mt. Auburn No. 755  
 Oak Cliff No. 303  
 Roy Stanley No. 1086  
 Southern Star No. 707  
 Templar No. 374  
 Vickery No. 1039  
 Vienna Buckner No. 888  
 Sam P. Cochran No. 1097  
 November 23, 1970  
 Edwin J. Kiest No. 959  
 November 24, 1970  
 Farmersville No. 940  
 McKinney No. 518  
 Plano No. 703  
 Wylie No. 977  
 Bonham No. 852

- Honey Grove No. 901  
 Leonard No. 1091  
 Carpenter No. 183  
 Gate City No. 77  
 Whitesboro No. 708  
 Whitewright No. 939  
 November 28, 1970  
 Bardwell No. 560  
 Midlothian No. 234  
 Nash No. 320  
 Waxahachie Uo. 599  
 Winnie No. 160  
 De Soto No. 1089  
 Duncanville No. 1014  
 Farmers Branch No. 687  
 Garland No. 156  
 Grand Prairie No. 219  
 Irving No. 777  
 Lancaster No. 943  
 Mesquite No. 887  
 Richardson No. 921  
 Seagoville No. 697  
 Forney No. 557  
 R. A. Terrell No. 194  
 Rockwall No. 858  
 November 30, 1970  
 Garland No. 156  
 December 5, 1970  
 Van Horn No. 514  
 El Paso No. 4  
 Fabens No. 764  
 Fort Hancock No. 992  
 Harmony No. 244  
 Ocotillo No. 837  
 Pleiades No. 620  
 Rob Morris Daylight No. 759  
 Rose Croix No. 701  
 Thunderbird No. 1087  
 Woodbine No. 738  
 Ysleta No. 991  
 Sierra Blanca No. 154  
 Dell City No. 1057  
 December 7, 1970  
 Iraan No. 832  
 Imperial No. 882  
 Pecos No. 81  
 Monahans No. 561  
 Kermit No. 845  
 Wink No. 937  
 December 9, 1970  
 Andrews No. 849  
 Crane No. 816  
 Lamesa No. 363  
 Floyd Easterling No. 1074  
 Friendship No. 1008  
 Goldsmith No. 854  
 Odessa No. 447  
 Seminole No. 855  
 Laura B. Hart No. 1019  
 Stanton No. 409  
 Midland No. 253  
 Norman Read No. 1010  
 December 10, 1970  
 Floydada No. 31  
 December 12, 1970  
 Crosbyton No. 891  
 Ralls No. 169  
 Seagraves No. 829  
 Abernathy No. 877  
 Anton No. 936  
 Levelland No. 797  
 Sundown No. 926  
 Littlefield No. 742  
 Freedom No. 898  
 Slaton No. 585  
 Truth No. 941  
 University No. 1082  
 O'Donnell No. 725  
 Tahoka No. 743  
 Brownfield No. 785  
 Ropesville No. 880  
 Denver City No. 863  
 December 14, 1970  
 Everman No. 624  
 December 15, 1970  
 Granbury No. 530  
 December 18, 1970  
 Martha No. 883  
 December 21, 1970  
 Keystone No. 9  
 Ridglea No. 999  
 Castleberry No. 1028  
 January 5, 1971  
 Park Place No. 731  
 January 7, 1971  
 Regina No. 283  
 Walnut Springs No. 401  
 Copperas Cove No. 1070  
 Evant No. 962  
 Gatesville No. 1005  
 Carlton No. 949  
 January 9, 1971  
 Eastland No. 280  
 Rising Star No. 277  
 Callahan No. 242  
 Clyde No. 308  
 Dublin No. 910  
 Desdemona No. 512  
 Moran No. 591  
 Albany No. 733  
 Cisco No. 461  
 DeLeon No. 693  
 January 11, 1971  
 Prudence No. 44  
 January 12, 1971  
 Fort Worth No. 681

- January 14, 1971  
 Blum No. 931  
 Covington No. 1007  
 Hillsboro No. 769  
 Mertens No. 604  
 Whitney No. 930  
 Alvarado No. 656  
 Godley No. 922  
 Grandview No. 828  
 Joshua No. 131  
 Rio Vista No. 343  
 Ruth No. 20  
 Venus No. 923  
 Glen Rose No. 171  
 January 16, 1971  
 Jacksboro No. 390  
 Breckenridge No. 659  
 Throckmorton No. 500  
 Woodson No. 679  
 Graham No. 668  
 Loving No. 985  
 Olney No. 321  
 January 19, 1971  
 Killeen No. 490  
 Temple No. 153  
 Vashti No. 32  
 Rosebud No. 694  
 Florence No. 440  
 Hadassah No. 188  
 Round Rock No. 316  
 January 21, 1971  
 Bertram No. 48  
 Burnet No. 425  
 Marble Falls No. 435  
 Lampasas No. 295  
 Lometa No. 871  
 Llano No. 216  
 Goldthwaite No. 909  
 Star Mountain No. 966  
 San Saba No. 191  
 January 23, 1971  
 Waco No. 7  
 Mexia No. 57  
 Mart No. 109  
 West No. 203  
 Marlin No. 286  
 McGregor No. 427  
 McLennan No. 639  
 E. C. Canon No. 825  
 Centennial No. 842  
 Bellmead No. 980  
 January 26, 1971  
 Banks No. 467  
 Blanket No. 918  
 Brownwood No. 116  
 Indian Creek No. 255  
 Zephyr No. 932  
 Coleman No. 360  
 Comanche No. 310  
 January 28, 1971  
 Stephenville No. 801  
 Cranbury No. 530  
 Lipan No. 127  
 Graford No. 905  
 Prudence No. 44  
 Millsap No. 1042  
 Springtown No. 498  
 Weatherford No. 21  
 January 30, 1971  
 Arlington No. 249  
 Arlington Heights No. 702  
 Azle No. 899  
 Castleberry No. 1028  
 Crescent No. 820  
 Everman No. 624  
 Fort Worth No. 681  
 Grapevine No. 326  
 Haltom City No. 982  
 Handley No. 617  
 Keystone No. 9  
 Mansfield No. 876  
 Wedgwood No. 756  
 North Fort Worth No. 684  
 Polytechnic No. 420  
 Richland Hills No. 1040  
 Ridglea No. 999  
 Riverside No. 834  
 South Hills No. 835  
 Southside No. 673  
 Tarrant No. 8  
 White Settlement No. 1053  
 Hurst U. D.  
 February 2, 1971  
 Bellville No. 611  
 Sealy No. 285  
 Iola No. 458  
 Navasota No. 309  
 Tomball No. 838  
 Conroe No. 710  
 Mary Martha No. 981  
 Montgomery No. 228  
 Wills No. 1017  
 Brookshire No. 652  
 Hempstead No. 510  
 Waller No. 1047  
 February 3, 1971  
 Groves No. 953  
 February 4, 1971  
 Ransford No. 135  
 February 6, 1971  
 Alvin No. 15  
 Angleton No. 54  
 Brazoria No. 74  
 Clute City No. 1011  
 Lake Jackson No. 1009  
 Pearland No. 1065

- Sweeny No. 873  
 Velasco No. 220  
 West Columbia No. 705  
 Dickinson No. 1024  
 Galveston No. 716  
 Hitchcock No. 1085  
 La Marque No. 979  
 League City No. 621  
 Mizzpah No. 2  
 Texas City No. 626  
 February 8, 1971  
 West University No. 933  
 February 9, 1971  
 Vidor No. 914  
 February 11, 1971  
 Channelview No. 954  
 Crosby No. 261  
 Deer Park No. 1063  
 Galena Park No. 884  
 Goose Creek No. 798  
 La Porte No. 683  
 Pasadena No. 711  
 Cleveland No. 465  
 Archives No. 1095  
 Dayton No. 233  
 Hull No. 737  
 Liberty No. 634  
 Seabrook No. 1096  
 New Caney No. 1093  
 February 13, 1971  
 Bryan No. 222  
 College Station No. 1026  
 Buffalo No. 157  
 Centerville No. 1002  
 Normangee No. 87  
 Madisonville No. 193  
 North Zulch No. 531  
 Cameron No. 553  
 Rockdale No. 23  
 Calvert No. 563  
 Franklin No. 311  
 Hearne No. 722  
 February 16, 1971  
 Bastrop No. 64  
 Elgin No. 241  
 Smithville No. 39  
 Caldwell No. 976  
 Somerville No. 245  
 Flatonia No. 813  
 La Grange No. 484  
 Schulenburg No. 647  
 Giddings No. 350  
 Lexington No. 996  
 Brenham No. 144  
 February 18, 1971  
 Columbus No. 324  
 Eagle Lake No. 483  
 Rosenberg No. 429  
 Edna No. 692  
 Canado No. 957  
 Shiner No. 272  
 Bay City No. 380  
 Palacios No. 125  
 El Campo No. 535  
 Wharton No. 389  
 February 20, 1971  
 Anahuac No. 649  
 Winnie-Stowell No. 1076  
 Kountze No. 724  
 Silsbee No. 298  
 Sour Lake No. 75  
 Buna No. 968  
 Jasper No. 291  
 Kirbyville No. 263  
 Beaumont No. 71  
 Groves No. 953  
 Lakeside No. 1054  
 Nederland No. 1079  
 Port Acres No. 1073  
 Port Arthur No. 262  
 Port Neches No. 677  
 South Park No. 1056  
 Wisteria No. 823  
 Bridge City No. 1028  
 Orange No. 214  
 Vidor No. 914  
 Spurger No. 315  
 Warren No. 638  
 February 23, 1971  
 Augusta No. 317  
 Grapeland No. 120  
 Weldon No. 969  
 Corrigan No. 631  
 Livingston No. 723  
 Shepherd No. 1003  
 Croveton No. 1035  
 Trinity No. 186  
 Colmesneil No. 1068  
 Woodville No. 462  
 Huntsville No. 240  
 February 25, 1971  
 Huntington No. 938  
 Lufkin No. 382  
 Cushing No. 368  
 Nacogdoches No. 428  
 Bronson No. 337  
 Broaddus No. 889  
 John Gillispie No. 257  
 Center No. 348  
 Joaquin No. 903  
 Timpson No. 396  
 Burke No. 1098  
 February 27, 1971  
 Aldine No. 1088  
 Almeda No. 1081  
 Andral Vann No. 741

- Bellaire No. 1021  
 Bethlehem No. 728  
 Bluebell No. 856  
 East Houston No. 955  
 Eastwood No. 1077  
 Fairbanks No. 1041  
 Frank W. Lynn No. 1015  
 Garden Oaks No. 987  
 Houston No. 385  
 Houston Heights No. 258  
 Magnolia No. 706  
 Melrose No. 920  
 Memorial No. 958  
 Mt. Houston No. 1034  
 Norma D. Allen No. 1050  
 North Shore No. 1058  
 North Side No. 651  
 Oak Forest No. 1080  
 Park Place No. 731  
 Ransford No. 135  
 Rosewyn No. 927  
 Rothwell No. 669  
 South Houston No. 915  
 Spring Branch No. 984  
 Sunshine No. 399  
 West University No. 933  
 Woodland No. 696  
 Jacques DeMolay No. 1094  
 Alma Walker, U. D.
- March 6, 1971  
 Floydada No. 31  
 Tulia No. 33  
 Plainview No. 37  
 Lemond No. 38  
 Canyon City No. 105  
 Hereford No. 312  
 Lockney No. 437  
 Happy No. 562  
 Muleshoe No. 792  
 Dimmitt No. 819  
 Olton No. 847  
 Earth No. 870  
 Silverton No. 900  
 Friona No. 990  
 Petersburg No. 1001
- March 9, 1971  
 Childress No. 101  
 Clarendon No. 6  
 Turkey No. 569  
 Memphis No. 351  
 Paducah No. 506
- March 11, 1971  
 Borger No. 811  
 Canadian No. 227  
 Darrouzett No. 790  
 Higgins No. 300  
 Miami No. 98  
 Mobeetie No. 554
- Pampa No. 65  
 Perryton No. 161  
 Shamrock No. 384  
 Spearman No. 721  
 Stinnett No. 347  
 Top O'Texas No. 1064  
 Wheeler No. 942
- March 13, 1971  
 Skellytown No. 1066  
 White Deer No. 802  
 Dalhart No. 1051  
 Channing No. 1078  
 A. E. Shirley No. 936  
 Amarillo No. 787  
 Bonita No. 184  
 Tascosa No. 1052
- March 15, 1971  
 Wichita Falls No. 713  
 Burkburnett No. 655  
 Archer No. 917  
 Holliday No. 851  
 Quanah No. 47  
 Faith No. 713  
 Iowa Park No. 42  
 Vernon No. 424
- March 17, 1971  
 Merkel No. 212  
 Abilene No. 30  
 Anson No. 867  
 Snyder No. 450  
 Sweetwater No. 352  
 Colorado No. 58  
 Cora Posey No. 1072  
 River Oaks No. 1013  
 Queen Esther No. 833
- March 20, 1971  
 Adah No. 49  
 Alamo No. 665  
 Alamo Heights No. 734  
 Army No. 664  
 Bethany No. 912  
 Bexar No. 616  
 Harlandale No. 750  
 Highland Hills No. 1075  
 Logos No. 998  
 Prospect Hill No. 817  
 Radiant No. 636  
 San Antonio No. 3  
 Somerset No. 730  
 South San Antonio No. 691  
 Star No. 782  
 Texas No. 35  
 Wimodausis No. 141  
 Schertz No. 911  
 Floresville No. 271
- March 22, 1971  
 Bandera No. 643  
 Medina No. 988

- Johnson City No. 376  
 Fredericksburg No. 113  
 Boerne No. 200  
 Center Point No. 463  
 Kerrville No. 24  
 Junction No. 497  
 London No. 449  
 Summerland No. 322
- March 23, 1971  
 Fort McKavett No. 783  
 Big Lake No. 752  
 Eldorado No. 140  
 Sonora No. 575  
 Rankin No. 176
- March 25, 1971  
 Eden No. 387  
 Ballinger No. 266  
 Miles No. 672  
 Winters No. 80  
 Carlsbad No. 1092  
 Christoval No. 761  
 Concho No. 826  
 San Angelo No. 10
- March 27, 1971  
 Rockport No. 479  
 Freer No. 848  
 Alice No. 61  
 Kingsville No. 325  
 Bishop No. 452  
 Corpus Christi No. 354  
 Independence No. 1044  
 Oso No. 868  
 Robstown No. 540  
 Woodsboro No. 768  
 Aransas Pass No. 162  
 Ingleside No. 1037  
 Mathis No. 874  
 Sinton No. 515  
 Taft No. 218  
 Laredo No. 86
- March 30, 1971  
 Beeville No. 422  
 Port Lavaca No. 373  
 Seadrift No. 602  
 Cuero No. 618  
 Yoakum No. 282  
 Yorktown No. 945  
 Gonzales No. 403  
 Nixon No. 339  
 Waelder No. 1023  
 Wrightsboro No. 778  
 Helena No. 289  
 Kenedy No. 36  
 Violet No. 158  
 Stockdale No. 69
- March 31, 1971  
 Alamo Heights No. 734
- April 1, 1971  
 Rio Grande City No. 843
- April 3, 1971  
 Harlingen No. 641  
 Hope No. 124  
 La Feria No. 732  
 Rio Hondo No. 815  
 San Benito No. 565  
 Donna No. 644  
 Edcouch No. 859  
 Edinburg No. 473  
 McAllen No. 14  
 Mercedes No. 629  
 Mission No. 527  
 Pharr No. 800  
 San Juan No. 726  
 Weslaco No. 772  
 Rio Grande City No. 843  
 Raymondville No. 748
- April 5, 1971  
 Sarah No. 353  
 Hondo No. 404  
 Leakey No. 18  
 Uvalde No. 297  
 Del Rio No. 204
- April 7, 1971  
 Jourdanon No. 581  
 Lytle No. 335  
 Pleasanton No. 133  
 Pearsall No. 278  
 Cotulla No. 1004  
 Devine No. 43
- April 10, 1971  
 Lockhart No. 210  
 Luling No. 155  
 New Braunfels No. 711  
 Seguin No. 555  
 Buda No. 453  
 Dripping Springs No. 860  
 San Marcos No. 276  
 Austin No. 304  
 Capitol No. 803  
 Creedmoor No. 607  
 Fidelis No. 963  
 Loyalty No. 1036  
 Martha No. 883  
 Travis No. 472  
 Leander No. 73
- April 16, 1971  
 Dallas No. 1
- April 20, 1971  
 Deer Park No. 1063
- May 10, 1971  
 San Angelo No. 10
- May 12, 1971  
 Schertz No. 911
- May 17, 1971  
 Love Field No. 875



May 18, 1971	Southern Star No. 707
Big Spring No. 67	Templar No. 374
May 24, 1971	Vickery No. 1039
A. C. Garrett No. 774	Vienna Buckner No. 888
Areme No. 736	July 1, 1971
Bluebonnet No. 717	Clarendon No. 6
Cockrell Hill No. 971	July 20, 1971
Delta No. 824	Schertz No. 911
East Dallas No. 715	August 17, 1971
Electa No. 872	Amarillo No. 787
Fidelity No. 383	August 30, 1971
Fruitdale No. 1055	Hondo No. 404
Highland Park No. 1029	September 3, 1971
Hillcrest No. 1000	Texas No. 35
Loyal No. 648	September 18, 1971
Lucinda Conner No. 1006	Woodsboro No. 678
Mike Thomas No. 951	October 4, 1971
Mt. Auburn No. 755	Army No. 664
Oak Cliff No. 303	

#### HONORARY MEMBERSHIPS

"The happiest moments of my life have been in the flow of affection among friends."

Certainly the "flow of affection" has been evidenced in the honor bestowed upon me in electing to place my name on the roll of your Honorary Members. I shopped very carefully for special books in which to place these Certificates. In the years to come, I shall look on them and recall the happy hours spent with each of you.

To know that I am one of you  
 Strengthens my desire to be strong and true,  
 If some day, you should come my way,  
 I hope that, somehow, I may repay  
 The love you have shown me, day by day.

#### GENERAL GRAND CHAPTER

On October 17, 1970, many of us left Dallas via Ozark Airlines for Milwaukee, Wisconsin, and General Grand Chapter. The trip was delightful even though each of us was very concerned about our own, "Texas' Own," Past Most Worthy Grand Matron, Sister Mildred Haney Harris. Sister Mildred was unable to make the trip at the very last minute due to illness. For me, personally, General Grand Chapter was not the same without her because in all the previous years I have been among those who watched with pride the service she rendered to our General Grand Chapter.

Those traveling on the same plane with me were my husband, Frederick, the Worthy Grand Patron, Brother J. Victor Jones, Sister Thelma Joyce Alsup, Associate Grand Conductress, Sister Minnie Lee Spencer, Grand Adah, Sister Loa and Brother Richard L. Fisher, members of the Grand Jurisdiction of Michigan but very much a part of the great State of Texas, Sister Cynthia May Watts, Sister Robbie Yates, Sister Viva Huffman, Sister Mabel Harle, Past Grand Matrons; Brother J. T. Sanders and Brother Herschel Harrington, Past Grand Patrons; also, Sister Olsey Shirley, Sister Vera Trout, Grand Representative of Wisconsin in Texas, and Sister Clara Klein, Grand Representative of South Dakota in Texas.

Traveling by automobile were Sister Thelma McReynolds, Past Grand Matron, and Sister Pauline Barnett and her husband, Mr. Otis Barnett. Also attending were Sister Eunice Connell, Sister Lillian Barnard, Sister Mildred Garlitz, Sister Nancy Bailey, and Sister Sally Matranga, Past Grand Matrons; Judge Marvin B. Simpson, Jr., Member of the Jurisprudence Committee of General Grand Chapter, and his wife, Sister Earlene, Sister Elizabeth Whitehead and Sister Marie Harcum.

Sister Lallah Mae Vollus, Past Grand Matron, sponsored a bus tour from Houston. There were approximately 43 members traveling with Sister Vollus. Brother Frank R. Phillips, Past Grand Patron, sponsored a bus tour from Dallas and traveling with him were Sister Mildred Sharpe, Past Grand Matron, and Brother Ed. Sharpe, Past Grand Patron, as well as other members from that area. Each of us was distressed to learn of the accident suffered by Sister Edna Phillips, the wife of Brother Frank. It was necessary that she return to her home in Dallas.

I regret very much the names of the Texas Delegation are not available to me but was extremely proud of the great representation from our Lone Star State.

Mrs. Harris, "Texas' Own" Past Most Worthy Grand Matron, was most kind in inviting me to receive guests at her Reception on Sunday evening. Receiving with me were Sister Eunice Connell, Past Grand Matron, and our Worthy Grand Patron, Brother J. Victor Jones.

The Luncheon on Monday honoring Mrs. Harris, Mrs. Katherine Poulis and Judge Marvin B. Simpson, Jr., was another highlight of my visit to Milwaukee. We were honored with the presence of the Most Worthy Grand Patron, Mr. Edward V. Long, and the Most Worthy Grand Matron of Scotland, as well as other Past Most Worthy Grand Matrons and Past Most Worthy Grand Patrons.

Friends throughout the Eastern Star world were interested and concerned about Mrs. Harris' welfare and sent their love and best wishes to her through each of us. Sister Marie Harcum made a tape-recording so that Mrs. Harris could hear and know the many well wishes sent her way.

It was a district honor to serve as a Lady of the Pentagon during this Triennial Assembly. To Mrs. Sayda Petterson, Most Worthy Grand Matron, I express my sincere appreciation for this courtesy, both to myself and to my Grand Jurisdiction of Texas.

To each member from Texas who attended General Grand at Milwaukee, as well as to the entire Grand Jurisdiction of our State, I express my most sincere appreciation for the honor and privilege of representing Texas during the 33rd Triennial Assembly of the General Grand Chapter.

#### FRATERNAL VISITS TO OTHER GRAND JURISDICTIONS

On October 25, 1970, on our return from Milwaukee and General Grand Chapter, Frederick and I, together with Sister Minnie Lee Spencer, Grand Adah, flew to Louisville, Kentucky, to attend their Grand Session. Many courtesies were extended us and we visited the historical sites concerning the life of Brother Rob Morris. It was a special thrill to stand in the East of the Masonic Lodge, knowing our Great Founder once stood and presided over his Lodge.

On April 25, 1971, Frederick and I flew to Nashville, Tennessee, for their Grand Session. It was a pleasure to visit with old friends and to make new ones. Many courtesies were shown us and we had a most enjoyable stay in that Grand Jurisdiction.

Early on Sunday, June 6, 1971, my husband and I flew from Austin to Macon, Georgia, to attend their Grand Chapter. This was not our first visit to that beautiful State and it was wonderful to greet old friends. Also attending that Session were Sisters Minnie Lee Spencer, Grand Adah, and Sister Hazel Thornton, Co-Chairman, District 3 of the Bulletin Committee.

On August 19th, my husband, Frederick, the Worthy Grand Patron, his wife and our Grand Esther, Jocie, flew from Amarillo to Denver. There we rented a car and drove to Cheyenne, Wyoming, to attend "The Golden West Session" and the Homecoming of our Most Worthy Grand Matron, Sister Mae Mickelson. Once again we were privileged to visit with old friends from other Grand Jurisdictions, as well as members whom we had met on some of our travels. Also attending that Session from Texas were our own General Grand Chapter Member, Sister Mildred Garlitz, Sister Sally Matranga, Past Grand Matron and Sister Hazel Lindsey, Grand Representative of Wyoming in Texas.

The attendance at each of these Grand Jurisdictions was definitely a highlight during my year as the Worthy Grand Matron. I tried to represent Texas in a manner that would be pleasing to you and an honor to our Grand Jurisdiction and the great State of Texas! I firmly believe the Fraternal Links between each of these Jurisdictions have been strengthened through the fellowship and exchange of ideas and traditions.

#### GRAND REPRESENTATIVES RECOMMENDED

The Fraternal courtesies and joys of recommending one's own members as Grand Representatives is a very special privilege. These appointments promote the Golden Links of Fraternalism throughout Eastern Stardom. There are so many one would want to recommend, unfortunately there are so few available. It has been with much happiness that I have recommended the following as Grand Representatives of other Grand Jurisdictions in Texas:

Alabama	Mrs. Nana Kallgren
Arkansas	Mrs. Winifred Guffey
British Columbia	Mrs. Pauline Barnett
Connecticut	Mrs. Rickie Nowotny
Delaware	Mrs. Thelma Bairfield
Florida	Mrs. Kathryn Wilcox
Idaho	Mrs. Alvena Skeen
Illinois	Mrs. Elizabeth Marbut
Indiana	Mrs. Helen Montgomery
Kentucky	Mrs. Myrl Ludwig
Manitoba	Mrs. Annis Elliot
Maryland	Mrs. Lula Mae Goss
Mississippi	Mrs. Edna Wood
Nebraska	Miss Florence Thomas
New Mexico	Mrs. Ollie Rogers
North Dakota	Mrs. Edna Harshbarger
Nova Scotia and Prince Edward Island	Mrs. Nova Lee Dearing
Ohio	Mrs. Irene Bearden
Oklahoma	Mrs. Betsy Ross
Rhode Island	Mrs. Martha Sanders
Wyoming	Mrs. Hazel Lindsey

#### GRAND REPRESENTATIVES APPOINTED TO REPRESENT TEXAS IN OTHER GRAND JURISDICTIONS

It was my pleasure to appoint Grand Representatives of Texas in other Grand Jurisdictions. Many of these Grand Representatives have written letters of appreciation and best wishes. I have enjoyed their courtesies and appreciate

the thoughtfulness extended by them to me. Following is a list of the appointments:

Alberta .....	Mrs. Joyce Rasmussen
Arizona .....	Mrs. Helen Daniels
Arkansas .....	Mrs. Margaret Brown
Colorado .....	Mildred Major
Connecticut .....	Mrs. Phyllis Story
British Columbia .....	Louise Purl
Florida .....	Mrs. Evelene Johnson
Georgia .....	Mrs. Sarah Speer
Idaho .....	Miss Lucile Huston
Illinois .....	Mrs. Mary Dean Bayles
Iowa .....	Mrs. Lola Duff
Kansas .....	Mrs. Kathleen Gingerick
Louisiana .....	Mrs. Mildred Pomeroy
Maine .....	Pricilla Allen
Maryland .....	Mrs. Elenor Higgs
Michigan .....	Mrs. Carol Lynn Williams
Mississippi .....	Mrs. Mary Howard
Montana .....	Lois Carlson
Nebraska .....	Mrs. Ruth Kruse
Nevada .....	Mrs. Hermance Duncan
New Hampshire .....	Mrs. Helen Barker
New Jersey .....	Miss Phillis Millard
New York .....	Mrs. Naomi Hull
North Carolina .....	Mrs. Margaret Dixon
Oregon .....	Elma Monk
Oklahoma .....	Mrs. Eula Wilson
Pennsylvania .....	Mrs. Katharine Landis
Saskatchewan .....	Miss Dorothy Everett
Tennessee .....	Miss Novalyn Turner
Utah .....	Mrs. Norma Lundholm
Vermont .....	Mrs. Madeline Newton
Virginia .....	Mrs. Eloise Tucker
Washington .....	Mrs. Theresa Beckler
Wisconsin .....	Mrs. Alice Kaschel
Wyoming .....	Mrs. Elaine Clark

#### FRATERNAL COURTESIES REQUESTED OF TEXAS BY OTHER JURISDICTIONS

##### COURTESY INITIATION

The Grand Chapter of Michigan requested courtesy initiation of Mrs. Ozella E. Hon, said request being referred to Haltom City Chapter No. 982, Fort Worth. Before Mrs. Hon could be initiated she returned to Michigan and was initiated in Cornell Chapter No. 93, St. Clair, Michigan.

#### FRATERNAL COURTESIES REQUESTED OF TEXAS BY OTHER JURISDICTIONS

##### COURTESY INVESTIGATION

On October 30, 1970, Sister Sally Matranga, Past Grand Matron, forwarded a letter to me from the Worthy Grand Matron of Illinois, requesting a courtesy investigation on Pauline Payne Johnson, 1631 Wild Rock Way, Houston, Texas, for reinstatement. This investigation was completed, after

much difficulty, by Oak Forest Chapter No. 1080, Houston, Texas, in April, 1971.

No November 19, 1970, New Hope Chapter No. 432 of Illinois, requested a courtesy investigation on Mrs. Pearl Riddle, 700 Ninth Avenue, Apt. 101, Fort Worth, Texas, for reinstatement. On January 19, 1971, the investigation was completed by Southside Chapter No. 673, Fort Worth, Texas.

On January 25, 1971, Park Avenue Chapter No. 205, Memphis, Tennessee, requested a courtesy investigation on Mrs. Dorothy Partlow Regini, Rt. 1, Box 195, Galveston, Texas, for reinstatement. The investigation was completed by Galveston Chapter No. 716, Galveston, Texas, in March, 1971.

On May 10, 1971, Portales Chapter No. 26, Portales, New Mexico, requested a courtesy investigation on Mrs. Thelma Goodloe, 912 Bowie St., Amarillo, Texas, for reinstatement. The investigation was completed by Amarillo Chapter No. 787, Amarillo, Texas, in August, 1971.

On May 15, 1971, Broadmoor Chapter No. 233, Shreveport, Louisiana, requested a courtesy investigation on Mrs. Lora Jean Claterbauth, 10404 D Lone Tree Lane, Dallas, Texas, for reinstatement. The investigation was completed by Edwin J. Kiest Chapter No. 959, Dallas, Texas, in July, 1971.

#### FRATERNAL COURTESIES REQUESTED OF TEXAS BY OTHER GRAND JURISDICTIONS

##### WAIVER OF TERRITORIAL JURISDICTION

On January 11, 1971, Rubie C. Eustis Chapter No. 199, Rodessa, Louisiana, requested Waiver of Territorial Jurisdiction over Mr. Arthur L. Purdy and Mrs. Callie Beauckcamp Purdy, of Atlanta, Texas. The Waiver was granted on March 22, 1971, by Atlanta Chapter No. 151, Atlanta, Texas.

On October 10, 1970, Emera Chapter No. 427, Hepler, Kansas, requested a waiver of Jurisdiction over Mr. Robert E. Neil of Fort Worth, Texas. Waiver of Jurisdiction was granted by Arlington Heights Chapter No. 702, Fort Worth.

On January 8, 1971, Texarkana Chapter No. 78, Texarkana, Arkansas, requested a waiver of Jurisdiction over Mrs. Norma L. Dance. Border Chapter No. 211, Texarkana, Texas, granted the Waiver.

On April 12, 1971, the Worthy Grand Matron of Maine, requested a Waiver of Territorial Jurisdiction over Eddie Henry Wright, under jurisdiction of Mission Chapter No. 527, Mission, Texas. Mission Chapter No. 527, Mission, Texas, granted the Waiver.

In May, 1971, Drumright Chapter No. 317, Drumright, Oklahoma, requested Waiver of Jurisdiction over Mrs. Patricia Whisenhunt, 5656 Wonder Dr., Fort Worth, Texas. On July 7, 1971, the Waiver was granted by North Fort Worth Chapter No. 684, Fort Worth, Texas.

#### FRATERNAL COURTESIES REQUESTED BY TEXAS OF OTHER GRAND JURISDICTIONS

##### CONFERRING OF DEGREES BY COURTESY

On January 12, 1971, Pecos Chapter No. 81, Pecos, Texas, requested a courtesy initiation for Mrs. Judith Ann Mandeville. The reason for the request being that Mrs. Mandeville's parents are members of Magdalen Chapter

No. 9 in Socorra, New Mexico. Proper request was made through the Worthy Grand Matron of New Mexico and Mrs. Mandeville was initiated by Magdalen Chapter No. 9, Socorro, New Mexico, on February 13, 1971.

On February 8, 1971, I received a letter from the Worthy Grand Matron of New Mexico asking my assistance in clearing the matter of courtesy initiation of Mrs. Beverly C. Jefferson, Box 70, Shiprock, New Mexico, for Rose Croix Chapter No. 701, El Paso, Texas. I was unable to verify whether or not Mrs. Jefferson had been initiated until April 13, 1971, when Rose Croix Chapter No. 701, El Paso, Texas, advised they had received confirmation from the Secretary of Electa Chapter No. 13, Farmington, New Mexico. I instructed Rose Croix Chapter No. 701 to add Beverly C. Jefferson to their membership roll and issue dues card.

On January 30, 1971, El Paso Chapter No. 4, El Paso, Texas, requested courtesy initiation for Mrs. Ida S. Wingate by Raeford Chapter No. 226, Raeford, North Carolina. On April 26, 1971, Mrs. Wingate received the degrees by courtesy from Raeford Chapter No. 226, Raeford, North Carolina.

#### FRATERNAL COURTESIES REQUESTED BY TEXAS OF OTHER GRAND JURISDICTIONS

##### COURTESY INVESTIGATION

On October 30, 1970, Houston Chapter No. 385, Houston, Texas, requested a courtesy investigation for reinstatement of Mrs. Lois Goodwin, 124 E. 3rd Ave., Anchorage, Alaska. Request was made of Denali Chapter No. 16, Anchorage, Alaska. In December, 1970, Denali Chapter No. 16, Anchorage, Alaska, completed the investigation.

On February 8, 1971, Odessa Chapter No. 447, Odessa, Texas, requested a courtesy investigation for reinstatement of Mrs. Elizabeth Griffing, 6023 N. Hopkins Dr., Bayshore Gardens, Bradenton, Florida. In March, 1971, the investigation was completed by Manatee Chapter No. 14, Bradenton, Florida.

On March 27, 1971, Ocotillo Chapter No. 837, El Paso, Texas, requested courtesy investigation for reinstatement of Audrey M. Toon, 1847 Fairhaven Dr., Indianapolis, Indiana. The investigation was completed in May, 1971.

On April 26, 1971, Kerrville Chapter No. 24, Kerrville, Texas, requested courtesy investigation for reinstatement of Mrs. Cora D. Price, 675 Sharon Park Dr., Apt. 106, Menlo Park, California. The investigation was completed in June, 1971.

On February 17, 1971, Grand Prairie Chapter No. 219, Grand Prairie, Texas, requested a courtesy investigation for reinstatement of Jessina M. Fuller, 5107 N. W. Linden Road, Kansas City, Missouri. This investigation was completed by Northeast Chapter No. 300, Kansas City, Missouri.

On June 14, 1971, Arlington Heights Chapter No. 702, Fort Worth, Texas, requested courtesy investigation for reinstatement of Virgie Hale Cookman, 11846 Debbie Lane, Garden Grove, California. The investigation was completed in July by Garden Grove Chapter No. 483, California.

On March 8, 1971, Oso Chapter No. 868, Corpus Christi, Texas, requested a courtesy investigation for reinstatement of Mrs. Ruby Pike, P. O. Box 5145, Titusville, Florida. Request was made to the Worthy Grand Matron of Florida but before investigation, Mrs. Pike had returned to Texas.

On May 12, 1971, Arlington Heights Chapter No. 702, Fort Worth, Texas, requested a courtesy investigation for reinstatement of Barbara Roberts, 1828

Corte Del Ranchero, Alamogordo, New Mexico. This investigation was completed in September by Alamo Chapter No. 11, Alamogordo, New Mexico. The delay was caused due to the fact that Alamo Chapter was in recess during July and August.

#### FRATERNAL COURTESIES REQUESTED BY TEXAS OF OTHER GRAND JURISDICTIONS

##### WAIVER OF TERRITORIAL JURISDICTION

November 13, 1970, Woodbine Chapter No. 738, El Paso, Texas, requested waiver of Territorial Jurisdiction over Mrs. Ruth Yell, 2105 Thomas Dr., Las Cruces, New Mexico. Las Cruces Chapter No. 20, Las Cruces, New Mexico, granted the waiver in January, 1971.

In January, 1971, Longview Chapter No. 610, Longview, Texas, requested waiver of Territorial Jurisdiction over Mrs. Theresa Roy, 927 Westbrook Dr., Baton Rouge, Louisiana. The Waiver was granted by the Chapters in Baton Rouge in May, 1971.

##### SPECIAL DISPENSATIONS REFUSED

The following report on Refusals is self-explanatory:

Refused Sulphur Springs Chapter No. 718 on request for Special Dispensation to declare the office of the Worthy Patron vacant, in accordance with Article 255 of the Code of Laws.

Refused Fruitdale Chapter No. 1055 on request for Special Dispensation to permit the Chaplain to stand during prayer. A Dispensation was not required for this purpose. Page 42 of the Ritual.

Refused Skellytown Chapter No. 1066 on request for Special Dispensation to change date of regular meeting from June 24, 1971, to June 25, 1971, as Code of Laws will not permit such a change.

Refused Perryton Chapter No. 161 on request for Special Dispensation to amend the Chapter By-Laws. A Dispensation was not required. Constitution and Laws, page 150, Article 290, and page 151, Article 291.

Refused Prudence Chapter No. 44 on request for Special Dispensation to amend the Chapter By-Laws. A Dispensation was not required.

Refused North Fort Worth Chapter No. 684 on request for Special Dispensation to change place of meeting for Friendship Night as Code of Laws will not permit such a change.

Refused Dallas Chapter No. 1 on request for Special Dispensation to exchange old copy of Diagram of Labyrinth for a new copy. A Dispensation was not required.

##### SPECIAL DISPENSATIONS WITHOUT FEES

Special Dispensations were granted to Chapters jointly honoring the Worthy Grand Matron for a Fraternal Visit with the fee waived. The fee was also waived to those individual Chapters who desired a Fraternal Visit of the Worthy Grand Matron.

## SPECIAL DISPENSATIONS WITH FEES

Knowing the importance of Special Dispensations, I have endeavored to give immediate attention to your Requests. Unfortunately, some have been delayed in the mail, while others were not properly addressed. This is one of the specified duties of the Worthy Grand Matron. I have been happy to assist you in completing the business transactions of your Chapter.

## To Elect a Worthy Matron

Maud Chapter No. 879—Worthy Matron-elect moved out of Jurisdiction of Texas.

## To Elect a Worthy Matron and Worthy Patron

Groom Chapter No. 861—Worthy Matron-elect and Worthy Patron-elect declined to accept.

Belton Chapter No. 589—Worthy Matron-elect and Worthy Patron-elect unable to serve due to illness.

## To Elect a Worthy Patron

South Park Chapter No. 1056—Worthy Patron-elect moved out of Jurisdiction of Texas.

Belle Moon Chapter No. 90—Worthy Patron-elect resigned due to his health.

## To Elect a Worthy Patron and Associate Patron

Oak Cliff Chapter No. 303—No nominations.

## To Elect an Associate Matron

Rockport Chapter No. 479

Ransford Chapter No. 135

Center Chapter No. 348

Fredericksburg Chapter No. 113

## To Elect an Associate Matron, Associate Patron and Associate Conductress

Keystone Chapter No. 9

E. C. Canon Chapter No. 825

## To Elect an Associate Patron

Nederland Chapter No. 1079

Fairbanks Chapter No. 1041

Bethlehem Chapter No. 728

Taylor Chapter No. 578

Stamford Chapter No. 269

Dallas Chapter No. 1

Border Chapter No. 211

Calvert Chapter No. 563

## To Elect an Associate Patron and Associate Conductress

Army Chapter No. 664

## To Elect a Secretary

Grandfalls Chapter No. 744

DeSoto Chapter No. 1089

Arlington Heights Chapter No. 702

West University Chapter No. 933

Farmers Branch Chapter No. 687

Crosbyton Chapter No. 891

Kermit Chapter No. 845



## To Elect a Secretary and Associate Conductress

Adah Chapter No. 49

Tuscola Chapter No. 793

## To Elect a Treasurer

Hawkins Chapter No. 908  
Sweetwater Chapter No. 352Walnut Springs Chapter No. 401  
Oakville Chapter No. 521

## To Elect a Conductress

Cleveland Chapter No. 465  
Rose Croix Chapter No. 701  
J. A. Kemp Chapter No. 970  
McAllen Chapter No. 14  
E. C. Canon Chapter No. 825  
Midland Chapter No. 253Whitewright Chapter No. 939  
Mertens Chapter No. 604  
Greenwood Chapter No. 1060  
Areme Chapter No. 736  
Mertzon Chapter No. 251

## To Elect a Conductress and Associate Conductress

League City Chapter No. 621

## To Elect an Associate Conductress

Oak Cliff Chapter No. 303  
Vashti Chapter No. 32  
Handley Chapter No. 617  
Junction Chapter No. 497  
Prudence Chapter No. 44  
Farmers Branch Chapter No. 687  
Vickery Chapter No. 1039  
Knox City Chapter No. 119  
Fruitdale Chapter No. 1055Andral Vann Chapter No. 741  
A. C. Garrett Chapter No. 774  
Kingsville Chapter No. 325  
Hereford Chapter No. 312  
Cisco Chapter No. 461  
Bryan Chapter No. 223  
Greenville Chapter No. 189  
Cockrell Hill Chapter No. 971

## To Change Date of Annual Election of Officers

Ferris Chapter No. 508—Could not elect a Worthy Matron.  
Granger Chapter No. 836—The officers to be elected were not present.  
Mercedes Chapter No. 629—Election not complete at April meeting.

## To Change Place of Meeting

Capitol Chapter No. 803  
Bluebell Chapter No. 856  
Bethlehem Chapter No. 728  
Frank W. Lynn Chapter No. 1015  
East Houston Chapter No. 955  
Memorial Chapter No. 958Norma D. Allen Chapter No. 1050  
South Park Chapter No. 1056  
Roy Stanley Chapter No. 1086  
Melrose Chapter No. 920  
Spring Branch Chapter No. 984  
South Park Chapter No. 1056

## To Change Place of Meeting—St. John's Day

Forney Chapter No. 557  
Angleton Chapter No. 54  
Wallace Hughston Chapter, U. D.  
Cora Posey Chapter No. 1072  
Laura B. Hart Chapter No. 1019Alto Chapter No. 496  
Lamesa Chapter No. 363  
Adobe Walls Chapter No. 1059  
Kountze Chapter No. 724

## To Change Place of Meeting for Installation

Athens Chapter No. 177	Bonita Chapter No. 184
South Park Chapter No. 1056	Hitchcock Chapter No. 1085
Sealy Chapter No. 285	East Houston Chapter No. 955
Lewisville Chapter No. 935	Sam P. Cochran Chapter No. 1097

## To Install Officers After June 15, 1971

Austin Chapter No. 304	E. C. Canon Chapter No. 825
Huntsville Chapter No. 240	Whitewright Chapter No. 939
Sulphur Springs Chapter No. 718	Cora Posey Chapter No. 1072
Lockhart Chapter No. 210	Leander Chapter No. 73
Goliad Chapter No. 583	Roby Chapter No. 25
Farmersville Chapter No. 940	Robstown Chapter No. 540
Loyalty Chapter No. 1036	

## To Secure Copy of Secret Work

Pilot Point Chapter No. 1025	Throckmorton Chapter No. 500
Hamlin Chapter No. 460	Hico Chapter No. 419
Avery Chapter No. 252	Brock Chapter No. 274
Liberty Chapter No. 634	Florence Chapter No. 440
Flatonia Chapter No. 813	Sanderson Chapter No. 136
Leonard Chapter No. 1091	Taylor Chapter No. 578

## To Secure Diagram of Labyrinth

A. E. Shirley Chapter No. 986	Garden City Chapter No. 143
Texline Chapter No. 640	Matador Chapter No. 66
Archives Chapter No. 1095	Dal-Cliff Chapter No. 574
Waxahachie Chapter No. 599	Port Neches Chapter No. 677
North Fort Worth Chapter No. 684	

## To Secure Copies of Secret Work and Diagram of Labyrinth

Omaha Chapter No. 997	Sonora Chapter No. 575
Van Chapter No. 840	Livingston Chapter No. 723
Crescent Chapter No. 820	Taylor Chapter No. 578
Mart Chapter No. 109	Jacksboro Chapter No. 393
Christoval Chapter No. 761	Clyde Chapter No. 308
Decatur Chapter No. 543	Center Chapter No. 348
Spanish Fort Chapter No. 284	Eden Chapter No. 387
Groesbeck Chapter No. 810	Bronte Chapter No. 1048
Alvarado Chapter No. 656	Sam P. Cochran Chapter No. 1097
Petersburg Chapter No. 1001	Timpson Chapter No. 396
Hondo Chapter No. 404	

## To Retrace Charter

Devine Chapter No. 43	San Juan Chapter No. 726
-----------------------	--------------------------

## To Waive Physical Disability

Mertens Chapter No. 604	Riverside Chapter No. 834
Medina Chapter No. 988	Rio Vista Chapter No. 343
Athens Chapter No. 177	

## PHYSICAL DISABILITIES WAIVED

The Code of Laws, Article 206, page 124, grants the Worthy Grand Matron the authority to waive physical disabilities of a petitioner. Believing there are many fine Master Masons and members of their families who would be an asset to our Order, I have based my decisions on the knowledge that there are many methods by which we can comply with our requirements. Therefore, the following disabilities were waived:

March 8, 1971: Right hand severed one inch above the wrist. Physical Disabilities had been waived by a Grand Master of the Most Worshipful Grand Lodge of Texas. He was and is serving in various offices of his Masonic Lodge.

April 29, 1971: Loss of Left Arm.

May 12, 1971: To initiate a wheel chair petitioner.

May 28, 1971: The petitioner has only the thumb and forefinger on her right hand.

May 28, 1971: To initiate a wheel chair petitioner.

## BY-LAWS APPROVED

The review and study of By-Laws is an important responsibility, as well as time consuming. It is a definite requirement that the Chairman of this Committee be well versed in and familiar with our laws. I commend Sister Nellie Sowell for the very capable and efficient manner in which she has performed her duties. She has been most prompt in her work and has shown kindness in every instance. I have enjoyed her personal notes of good wishes which she so thoughtfully enclosed with her material. To the Members of this Committee, I express my sincere gratitude for the hours spent at Grand Chapter in determining the legality and practical issues contained in the many sets of By-Laws and Amendments.

## CHAPTER BY-LAWS APPROVED

## Full Code

Mexia Chapter No. 57	Hamilton Chapter No. 215
Sour Lake Chapter No. 75	Killeen Chapter No. 490
Lubbock Chapter No. 76	Bexar Chapter No. 616
Buffalo Chapter No. 157	Edna Chapter No. 692
Border Chapter No. 211	

## Amendments To By-Laws

San Antonio Chapter No. 3	Boerne Chapter No. 200
McAllen Chapter No. 14	Commerce Chapter No. 208
Leaky Chapter No. 18	Orange Chapter No. 214
Smithville Chapter No. 39	Taft Chapter No. 218
Prudence Chapter No. 44	Grand Prairie Chapter No. 219
Colorado Chapter No. 58	Bryan Chapter No. 222
Tyler Chapter No. 112	Port Arthur Chapter No. 262
Joshua Chapter No. 131	Sealy Chapter No. 285
Wimodausis Chapter No. 141	Ozona Chapter No. 287
Prairie Hill Chapter No. 159	Kingsville Chapter No. 325
Perryton Chapter No. 161	Woodville Chapter No. 462

Utopia Chapter No. 468	Maud Chapter No. 879
Van Horn Chapter No. 514	Crosbyton Chapter No. 891
San Benito Chapter No. 565	Schertz Chapter No. 911
Mt. Sylvan Chapter No. 595	Bethany Chapter No. 912
Henderson Chapter No. 597	Bethany Chapter No. 912
Jefferson Chapter No. 627	Vidor Chapter No. 914
Radiant Chapter No. 636	Melrose Chapter No. 920
Donna Chapter No. 644	Richardson Chapter No. 921
Port Neches Chapter No. 677	La Pryor Chapter No. 925
Woodland Chapter No. 696	Rosewyn Chapter No. 927
West Columbia Chapter No. 705	Walter Baldwin Chapter No. 929
Southern Star Chapter No. 707	West University Chapter No. 933
Faith Chapter No. 713	Farmersville Chapter No. 940
East Dallas Chapter No. 715	Channelview Chapter No. 954
Sulphur Springs Chapter No. 718	Ridglea Chapter No. 999
Park Place Chapter No. 731	Laura B. Hart Chapter No. 1019
Areme Chapter No. 736	Highland Park Chapter No. 1029
Littlefield Chapter No. 742	Ore City Chapter No. 1033
Irving Chapter No. 777	Top O' Texas Chapter No. 1064
Levelland Chapter No. 797	Pearland Chapter No. 1065
Goose Creek Chapter No. 798	Oak Forest Chapter No. 1080
Pharr Chapter No. 800	Roy Stanley Chapter No. 1086
Ocotillo Chapter No. 837	DeSoto Chapter No. 1089
Oso Chapter No. 868	Sam P. Cochran Chapter No. 1097

#### CORRESPONDENCE

One of the most outstanding joys of the year of a Worthy Grand Matron is receiving correspondence from our members. Many letters and cards have been sent to me, wishing good health and happiness. Also, many have expressed their prayers for me. This has been a real part of my life because I have known and felt the prayers offered in my behalf. Especially do I appreciate your concern for my husband, Frederick. He spent many lonely hours at home, with never a complaint—except for my welfare. To our many friends here in our Section, I shall always love and cherish you for your thoughtfulness of Frederick during his lonely hours.

Every day brought letters—and more letters! They have been opened and read in appreciation and thoughtfulness. For those who were disturbed and concerned about Chapter affairs, be they business or personal, I have considered them at length. Never have I made a hasty decision concerning any advice or assistance requested from the office of the Worthy Grand Matron.

To the six secretaries, words fail me! Because of their eagerness to be of assistance and loyalty to the seriousness of their duties, they have been invaluable. Because of their willingness to assume secretarial duties at all times, I was able to enjoy many social activities and wonderful fellowship with our Sisters and Brothers. My humble gratitude to each of you!

#### CHAPTER NEWS

Many Chapters over our State publish a monthly news "Bulletin" or letter. You have been most kind in placing my name on your mailing list. I have read them with much interest and have been able to "keep in touch" with many of you. Thank you for your thoughtfulness and this courtesy.

#### SPECIAL COURTESIES

Many cities and communities honored me by proclaiming my visit to their areas "Special Proclamation Days." This is a very high honor to be ex-

tended any individual. I appreciate the thoughtfulness of our members in the various communities as well as the Civic leaders.

Additionally, I was honored by being made an Honorary Citizen of many of our cities and towns. I am the proud possessor of the Credentials of a Deputy Sheriff of one of our leading counties.

Keys of any type are meaningful to me. Many Keys to Cities were presented with most often the statement that they were also "Keys to the Hearts of the Citizens."

#### MASONIC COURTESIES

On December 1, 1970, my husband, Frederick, and I were invited to have dinner with Mr. Hal Burnett, Grand Master of the Most Worshipful Grand Lodge of Texas, A. F. & A. M. This was an extreme honor both to myself and to my husband. On the following evening, December 2nd, the Grand Master invited my husband, Frederick Y. Herrin, and me to sit in the Grand East of the Grand Lodge of Texas. It was at that time the Grand Master introduced me in the Grand Lodge as the Worthy Grand Matron of Texas, Order of the Eastern Star. No greater honor will ever be mine and I am deeply indebted to Brother Hal Burnett for his courtesy and his sincere interest exhibited in all branches of Masonry.

In addition to the above honors, I was the guest of Mrs. Rachel Burnett at a Luncheon attended by the wives of the Officers of the Grand Lodge and other dignitaries. For this courtesy on the part of Sister Rachel, I am deeply humble and appreciative.

On April 10, 1971, Mr. E. Bloomquist, Grand Commander, Grand Commandery Knights Templar of Texas, invited my Sir Knight, Frederick, and me to be the special guests on the occasion of its 118th Annual Grand Conclave. We attended the Grand Commandery Banquet on April 19th and I expressed to Mr. Bloomquist and the Grand Commandery Knights Templar of Texas my sincere and deep gratitude for the courtesies shown to me personally and to the office of the Worthy Grand Matron.

During this year it has been an honor and pleasure to be associated on a number of occasions with Mr. Joe W. Steed, Grand Master of the Most Worshipful Grand Lodge of Texas, A. F. & A. M. On June 5, 1971, I was privileged to attend the Centennial Anniversary of Norton Moses Lodge at Leander, Texas, and to visit with Mr. and Mrs. Steed. It was again my privilege to be with him when he installed eight Lodges in the 50th Masonic District on the grounds of Onion Creek Lodge just South of Austin. It was my honor to sit in the East with the Most Worshipful Grand Master during the Installation Ceremony. Mr. Steed has been an inspiration and a source of great strength to me through this year. I shall ever be grateful to him for his courtesies and kindnesses.

#### ORDER OF THE RAINBOW FOR GIRLS

My association has been very close with the Order of the Rainbow for Girls here in my home city. For several years I served on an Advisory Board and then as a Mother Advisor. I am most grateful to Mrs. Martha Marie Whitfield, Supreme Inspector and Supreme Service in Texas, International Order of the Rainbow for Girls, and express my deepest appreciation for the many courtesies extended me. For many years, I have attended Grand Assembly and each year I come away inspired and encouraged by the youth of our nation. But, the occasion of October 1, 1970, when I was installed as the Worthy Grand Matron of Texas, I was deeply moved by the presentation of

the Rainbow Bible by Miss Jacqueline Carswell, Grand Worthy Advisor. The presentation was made at our Holy Altar and with much reverence, poise and grace by Miss Carswell. This Bible has traveled with me throughout the State of Texas during the year of my service as the Worthy Grand Matron. The formation of the lovely young ladies of the various Assemblies in Houston and the singing of "My Rainbow" brought a thrill to my heart that is inexpressible. My appreciation goes also to Mrs. Lela Jones in her work with these girls. On July 28, 1971, I was further honored by presenting Majority Certificates to four Rainbow Girls here in Austin, each of whom was a member of Rose Croix Assembly No. 251, the Assembly where I served as Mother Advisor.

#### ANNIVERSARIES

On November 27, 1970, I was honored to attend the Fiftieth Anniversary of North Side Chapter No. 251. This is the home Chapter of our Associate Grand Conductress, Sister Thelma Joyce Alsup. In Fifty Years of service to our Order, the Golden Links in our Fraternal Chain have been strengthened again and again through the trials, struggles, and sometimes, hardships. The brightest Link of that Golden Chain is the deep feeling of fraternalism and joy by those who were privileged to give of themselves to our Eastern Star heritage.

On September 3, 1971, it was my pleasure and honor to celebrate with Texas Chapter No. 35, their Fiftieth Anniversary. No doubt, they, too, have experienced the trials, tribulations and joys in the making and the keeping of a fine fraternal Chapter.

On October 4, 1971, Army Chapter No. 664 celebrated their Fiftieth Anniversary. This is the home Chapter of our Past Grand Matron, Sister Katherine Poulis. This was not my first visit to Army Chapter and as always I found it to be one of good fellowship, brotherly love and concern for each other.

There have been other Chapters who have celebrated their 50th Anniversary this Eastern Star year and to them I extend my most sincere congratulations in their accomplishments. But to the above mentioned Chapters, I express special appreciation for their courtesy in inviting me to join with them in that most important event and celebration in the history of their Chapter.

On May 17, 1971, I joined with the members of Schertz Chapter No. 911 in celebrating their Twenty-Fifth Anniversary. This was a most pleasant and eventful evening for the members of this Chapter as they had with them Sister Lallah Mae Vollus, who was the Worthy Grand Matron when they were instituted. My sincere thanks for their courtesies and best wishes for continued years of success and happiness in this fine Chapter.

#### FIFTY-YEAR MEMBERSHIPS

On April 24, 1971, Seguin Chapter No. 555 honored three of their Fifty-year Members with a Reception. It was my privilege to present to them their Certificates and to pin the beautiful Fifty-year Award on the following: Mrs. Katy Brown, Miss Bessie Gibbs and Miss Irene Sonka. I appreciate the courtesy extended me by Seguin Chapter in having a part in honoring their distinguished members.

#### PODIUM

My good friend and Past Patron in my own Chapter, Brother Alton Fischer, made a beautiful collapsible podium and carrying case for the use

of my District Deputies and myself. It was used on many occasions and I always received compliments on its beauty and the thoughtfulness of my friend. Now that the year is over, I have it as a treasured memento of one of the most outstanding years of my life. My deepest appreciation and gratitude to Alton and Ruth Fischer for their love, loyalty and support.

#### GAVELS

On October 1, 1970, immediately following my Installation as the Worthy Grand Matron, Brother T. R. "Chuck" Bramlett presented to me a Gavel which he had made from special wood. On the handle of this Gavel, Brother Chuck had made a notch representing each year of my service to Grand Chapter. This Gavel was used in all the Schools in District One and the majority of other Schools, with the exception of District Five. My deep appreciation to Brother Chuck for this gift and for the thought that prompted the giving.

Brother Frank Thomas of Huntsville, Texas, presented a Gavel to me which he had made. I used this particular Gavel at the School in his Section and in other Sections of District Four. I appreciate Brother Frank's thoughtfulness and cherish the Gavel.

At the Fraternal Visit to my own Chapter on October 3, 1970, I was presented a Gavel by Sister Martha Johnston, Grand Martha, on behalf of the members of Creedmoor Chapter No. 607. On the Gavel, there were tied ribbons of Green, White and Gold, with clusters of Violets. My sincere love and gratitude to Creedmoor Chapter, and especially to Brother Veris Smith, who made it from special wood. This Gavel was used in all ten schools in District Five and will be used again during the 89th Session of Grand Chapter here in Austin.

#### BATON STAND

During my year as Associate Grand Matron, Brother Damon Griffin of Texas Chapter No. 35, San Antonio, Texas, carved for me a beautiful O. E. S. Baton Stand and the Baton. He also placed thereon the engraved metal plate giving the history of the Stand. Brother Damon and his wife, Amy, have been my good friends for many years and I grieve with her in his recent death. The Baton Stand and the Baton will always be dear and precious to me because of the love and friendship that we enjoyed with each other.

#### APPROPRIATIONS FOR THE WORTHY GRAND MATRON

A check for \$2,800.00 was given to me to help defray the expenses of the Worthy Grand Matron in fulfilling the duties of that office. There was also mailed to me a check in the amount of \$500.00 covering expenses incurred by the Secretaries.

#### GRAND CHAPTER CAR

Just before the closing of the 1970 Grand Chapter Session, Mr. Steve Baker, Member of the Board of Grand Trustees, handed to me the keys to a 1971 Oldsmobile Vista Cruiser. Before leaving the Auditorium there in Houston, many of our members came to me and told me what a beautiful car was awaiting me. Not only is it a very pretty car but one that has rendered good service throughout this Eastern Star year. It has been a pleasure to enjoy the comfort and performance of this Oldsmobile Station Wagon. My District Deputy Grand Matrons, the Grand Examiners and several others who have traveled with me have highly commended this automobile. I deeply appreciate the use of this car and have cared for it as I would for my own personal auto-

mobile. The Board of Grand Trustees granted me the privilege by letter of using the Grand Chapter automobile to visit other Grand Jurisdictions; however, I have not done so but have traveled by air. In addition to driving the automobile on Grand Chapter business, I found it necessary and more expedient to travel by air on several occasions.

#### LEGAL PAPERS SIGNED BY THE WORTHY GRAND MATRON

On January 30, 1971, I signed a legal document for and in consideration of \$1.00 and other valuable consideration paid by the City of Arlington, a Municipal Corporation of Tarrant County, Texas, granting a permanent right-of-way and easement for the purpose of constructing, using and maintaining a public street with drainage facilities as may be required and the right to construct, operate and maintain water, sewer or other public utilities in or upon the said right-of-way. The said right-of-way and easement described as follows: "being a parcel of land out of Block 7 and 8 of Field Acres Addition to the City of Arlington, Texas, etc., etc."

On January 30, 1971, I signed a legal document for and in consideration of \$1.00 and other valuable consideration paid by the City of Arlington, a Municipal Corporation of Tarrant County, Texas, granting a permanent right-of-way and easement for the purpose of constructing, using and maintaining a public street with drainage facilities as may be required and the right to construct, operate and maintain water, sewer or other public utilities in or upon the said right-of-way. The said right-of-way and easement described as follows: "being a parcel of land out of Block 9, 10, 11 and 12 of Field Acres Addition to the City of Arlington, etc., etc."

On August 9, 1971, I was advised by Brother Chauncey E. Penix that his records reflected that I had executed only one instrument which he prepared and that was: "Warranty Deed from the Grand Chapter of Texas, Order of the Eastern Star, to W. B. Biggs, for the sum of \$2,041.58, being the O. E. S. part of the consideration. This property was formerly owned by Odessa Turner, of the Home."

The above described instrument will be filed with the Board of Grand Trustees.

#### BOARD MEETINGS

During my four years in the Grand Line, it has been my pleasure and privilege to attend many of the meetings of the Board of Grand Trustees and the Board of Grand Chapter Benevolences. During this year of 1970-1971, such has not been the case. I have been able to attend only one meeting of each of these Boards and that was on Saturday, August 7th.

The Worthy Grand Patron and I visited first with the Board of Grand Chapter Benevolences. The principle discussion was the dismissal of Mrs. Martha Julian from the Eastern Star Home. Mrs. Julian's membership is in McLellan Chapter No. 639, Waco, Texas, but she has not resided there for some thirty years, having moved to Houston. Mrs. Julian was a resident of the Home for approximately two years and was summarily dismissed via a telephone call from the Superintendent to the Worthy Matron of McLellan Chapter. The procedure in the case was most undesirable and certainly not in accordance with the principles of our Order. I instructed the Members of the Board of Grand Chapter Benevolences that it appeared to me that the entire procedure had been poorly handled. The Board of Grand Trustees telephoned twice that



they were ready to meet with the Board of Grand Chapter Benevolences. In due time, the Worthy Grand Patron and I accompanied the members of the Board of Grand Chapter Benevolences to the Administration Building where the Board of Grand Trustees was in session. All members of the Board of Grand Chapter Benevolences were present. Those present on the Board of Grand Trustees were T. R. "Chuck" Bramlett, Perry Smithwick and Steve Baker; the two absent members were James Starnes and Mrs. Lillie May Hurst. Also present at the meeting of the Board of Grand Trustees was Mrs. Katherine Harbour, Grand Conductress. Almost immediately, the case of Mrs. Julian was brought up. From previous minutes, there was no record as to who said what. I deplore the manner in which this dismissal was handled and recommend to this Grand Chapter that a complete new set of laws as well as a complete new contract be set up so that a similar condition will not occur in the future.

### MAJORCAN HOLIDAY

Early on Saturday, May 1st, Frederick and I met Sisters Prudence Brooks, Mabel Hyltin and Gladys Adams at the Airport here in Austin to begin the first "leg" of our trip to Majorca. In Houston we were greeted by Sister Lallah Mae Vollus, Past Grand Matron, who was our Tour Director and a very excellent one! By the time we left Houston, we were some 135 members and friends strong!

At Jacksonville, Florida, we boarded our chartered plane and were joined by 150 members, etc., of the Florida Business and Professional Women's Club. On arriving in New York, we were met by representatives of the Seaboard Airlines who conveyed the tragic news that Sister Viva Huffman's son had passed away suddenly since her departure from Houston. Through the efficiency and courtesy of the Seaboard and Delta Airlines, Sister Viva and her sister, Miss Jane Henderson, returned immediately to Houston. Sister Viva's sad news was shared by each member of our group. Our hearts ached for her in the loss of her last child. Being the strong and courageous Lady that she is, she urged us to continue our trip in the spirit of happiness and holiday fun.

Needless to say, the flight across the Atlantic was a long one, but with an exception or two, everyone entered into the "holiday" fun; slept some and chatted a great deal through the night. Daybreak was breathtaking from up in the clouds and each of us craned our necks for the nearest and best view of the spectacular sunrise.

Majorca is an Island approximately 120 miles from Spain and is a possession of that country. Palma is the capital city and we called this beautiful city "home" for one week. We enjoyed the usual and incomparable hospitality services of most European countries. Daily side tours were available for those who wished to take advantage of them. One day was spent in Madrid, another in Algiers. All of us have heard those famous words, "Take me to the Casbah!" Well, we were taken! It was most interesting, but for most of us, it was "one trip in a lifetime!"

To Sister Lallah Mae Vollus, I express my deepest appreciation for her untiring efforts and her patience on behalf of each of us, her "Charges!" You may be assured, my Sisters and Brothers, you would have been proud of the delegation from Texas! Every person on the trip had a marvelous time and enjoyed the atmosphere, customs and traditions of actually "another world!" The trip was perfect and I hope that someday my husband and I will have the opportunity to return to Majorca. And, I hope Sister Lallah Mae Vollus will be among those present.

## SPECIAL OCCASIONS

During the year I have been honored by many "Special Occasions." There have been Receptions, Teas, Luncheons, Banquets and just "plain, informal get-togethers" of good friends and Fraternal Sisters and Brothers.

On December 19, 1970, the Poulis Home was decorated in the traditional Christmas spirit. We were pleased to welcome into our District and to this party, our Worthy Grand Patron, Brother J. Victor Jones. A delicious dinner was served to many members and friends who called during the evening. A fun-time was enjoyed by everyone, and Frederick and I deeply appreciated the very special gifts presented us on behalf of the Grand Officers, the Worthy Matrons and Worthy Patrons of District 5, Section 7. It is always a happy time for me to be with my dear friends, the Poulises—Katherine and Bryon.

On three different occasions, the first at Beaumont, the second at Rio Grande City and the third, here in Austin, my husband was presented LIVE PIGS. I believe this is the "first" for any Worthy Grand Matron taking to her home in the Grand Chapter Car such gifts! I can assure you the automobile was none the worse for wear! Frederick and I appreciate both the thoughtfulness and the fun in the presentation of these pets. The PIGS were named Margot, Evelyn, Sue, and Arnold, respectively! It is with much sadness that I report the passing of Evelyn and Arnold! Margot and Sue continue in good health!

On April 11, 1971, Easter morning, following the School and Fraternal Visit in Austin, many of our Sisters and Brothers attended worship services. The Services were opened with prayer by Sister Myrtle Lee Treadwell, Grand Chaplain. Brother Richard L. Fisher brought the devotional. He also directed us in the singing of hymns after which he rendered a beautiful solo. Brother Fisher then introduced Dr. Edmond Heinsohn, Pastor Emeritus of the University Methodist Church, the church of the Worthy Grand Matron and her husband. A most inspirational message was brought to us by Dr. Heinsohn. Miss Diana Duke, daughter of Mrs. Edna Earl Duke, Past Grand Matron, inspired each one present with her beautiful voice, after which the Benediction was given by Dr. Heinsohn. Following this most impressive early Easter Morning Services, a delightful breakfast and wonderful fellowship were enjoyed by many of our members.

On the weekend of May 29, 1971, the Past Matrons and Past Patrons Association of Corpus Christi, District 5, Section 9, held a "Nautical Frolic for Frances." We were pleased and delighted to have the Worthy Grand Patron, the Grand Esther and their son, David, join us for the weekend. The entertainment was on board a ship and all plans, decorations, etc., were of the "Gay Nineties." A delightful musical program was provided and a box supper enjoyed by all. This also was another "first."

## SPECIAL MEETINGS THAT I WILL ALWAYS REMEMBER

In addition to the Fraternal Visits to my own Chapter and that of the Worthy Grand Patron, I will always recall with much pleasure the Fraternal Visit to Rio Grande City Chapter No. 843, the home Chapter of my Grand Warder, Sister Evelyn Conger. Rio Grande City is quite old and one of Texas' historical cities. Sister Olive Hinojosa presented and explained many artifacts of the early days of that part of our country. Sister Silvina Dina Silva portrayed, in pantomime, an Indian Prayer. The meeting was outstanding and one of the most enjoyable of this year.

On May 20, 1971, a Fraternal Visit was made to Texline Chapter No. 640. The evening was a very special one due to the fact that Texline is the home

town of my Worthy Grand Patron and the Chapter of his deceased Mother. It was a joy to share that evening with him and to observe the love the members hold for our Worthy Grand Patron, Brother J. Victor Jones.

Since I have used the words "Faith and Humility," in my Motto, I was most pleased and impressed with the Luncheon decorations at the School held in Eldorado. The tables were decorated with the Holy Bible, the Praying Hands, and Sack Cloths filled with ashes.

The School held at Throckmorton, Texas, on January 16, 1971, will always be a special time of remembrance. The small town greeted us most warmly and cordially and were pleased that this was the first Eastern Star School held in that city for more than sixty-four years. We had a wonderful time of good, fine fellowship.

On March 6, 1971, we held a School in Tulia, Texas. This was one of the cities to which the "Key to the City" was presented me as well as all the rights, privileges and distinctions granted an Honorary Citizen of the City of Tulia. This, too, was another "first," as there had not been a School in Tulia during the entire history of that Chapter, some seventy-two years. Hesitating to mention names, I do wish to express my special appreciation to Sister Nadine Hodges, the Worthy Matron of Tulia Chapter No. 33.

#### EASTERN STAR HOME

To My Girls, "My Key Charms," you have always been loyal and true. Because of the many duties you have performed at our Eastern Star Home in which you represented me, my love for you has deepened. You have provided programs on special occasions, such as Christmas, Valentine, Easter, Homecoming and Mother's Day, in addition to those programs that you, personally, planned through your Clubs. Always you will be "mine" and I shall be watching you and loving you with a great deal of pride.

#### VARIETY SHOW—AUGUST 6, 1971

Following the close of the first Variety Show in 1968, four years ago, I went to Sister Rose Cunningham and expressed my enjoyment of her Show. At the same time, I asked her if she would do the same for me in 1971. In her usual sweet and fine spirit, she said she was always happy and pleased whenever and wherever she was wanted and needed. So, to Sister Rose Cunningham, my Grand Organist and beloved friend, I want to say that no words of mine are adequate to fully express my gratitude and appreciation for the great Variety Show which you produced!

This was the fourth consecutive year Sister Rose produced a Variety Show for our pleasure and for the benefit of our Home at Arlington. Only she knows how many hours were spent in making her plans and then in working her plans! She truly excelled all previous productions! The Show was terrific!

She was assisted by Brother Robert Wood, who served as Ticket Chairman. He, too, spent much time in the promotion of the Show. Tickets were printed, numerous letters written and I know many other duties were performed that I do not know about. The net profit was \$751.62! Thank you, Bob, for all your work.

Brother Richard L. Fisher was, as always, the perfect Master of Ceremonies. His humor and his "just right" approach to all situations is very much a part of that fine gentleman. Many of us have enjoyed—for years—the tremendous and beautiful voice of Dick. It was a special pleasure to have

his and Loa's son, Rick, on that program. My friends, this Mother's heart was bursting with pride, for you in your fine son's talents!

The great honor of the evening was to have with us Mr. Joe W. Steed, the Most Worshipful Grand Master of the Most Worshipful Grand Lodge of Texas, A. F. & A. M. He was accompanied by his wife, Sister Lillie Steed, and Sister Cleo and Brother Chester Evans. Each of us was inspired by his Message.

To all who assisted in whatever small or large way, my deepest gratitude to you! I appreciate the effort expended by each of you—more than I can say. So, again, thank you from the very depth of my heart!

#### FOUNDER'S DAY

The Founder's Day on August 7th was a complete success! I have had glowing reports from the Committee Members throughout the State concerning the cooperation received from the Chapers and individual members. I am most appreciative to each of you who have served on this Committee.

As expressed by my desires, the theme was carried out in an old fashioned atmosphere. There was a large and most attractive red and white tent, surrounded by booths "manned" by members from all Five Districts. The home-made ice cream booth was a huge success! Everyone reported a "good time" at Founder's Day.

To Sister Lucille Stith, General Chairman, Sister Cecile Haynes, Co-Chairman, District One; Sister Jo Nell Maples, Co-Chairman, District Two; Sister Iva Lee Robertson, Co-Chairman, District Three; Sister Frances Montgomery, Co-Chairman, District Four; and Sister Dorothy Haga, Co-Chairman of District Five, my very special thanks. You have worked untiringly and you may well be proud of your results, as am I!

A complete report will be given during the week of Grand Chapter. We are extremely proud of the accomplishments of this Committee.

#### TIME AND TALENT

From the word "go," Sister Faye Kramer has devoted practically all of her energy and time to this Committee! She set a tremendous goal for her Committee and the goal has been surpassed!

Many safety factors have been installed throughout our Home, as well as "comforts and luxuries" provided for our Residents. On several occasions Sister Faye and her Committee Members have served dinners and presented programs for the Ladies of our Home. Many long hours of service have been given, lovingly, by the Time and Talent Committee. It is always a cheering sight to walk into the Home and see one of our Members looking so lovely in her pink pinafore.

Time nor space does not permit listing the many kind deeds, contributions and additions to our Home during this year of 1970-1971. You will want to be in Grand Chapter to hear Sister Faye's report, as well as those of her Co-Chairmen, Sister Hazel Lapin, District One; Sister Anna Belle Etheridge, District Two; Sister Laura Jane Jordan, District Three; Sister Eva G. Johnson, District Four, and Sister Dorothy Basquette, District Five.

To the Sisters and Brothers on this Committee, I shall always be so grateful and appreciative for the service you have rendered to the Home, as well as to every individual member in our Grand Jurisdiction. You have earnestly

and sincerely brought before the Chapters the true concepts and principles of our Order.

My thanks to each and every one of you.

#### OTHER SPECIAL COMMITTEES OF THE WORTHY GRAND MATRON

"No man is an island unto himself," and you in your various duties have enlarged your "Special Island" to cover our great State of Texas.

The Masonic Ambassadors Committee has sought to enlighten the wives of Master Masons so that we may have a better and more understandable knowledge of their love and devotion to that Ancient Fraternity which is so meaningful to them. Conversely, they have carried the purpose and true meaning of our Order to those who do not know and understand our objectives. They have attended many meetings and brought outstanding messages to the membership here in our State. I cannot commend them highly enough for their accomplishments. To Brother Wayne Jones, the General Chairman, I can only again say that you are truly a dedicated gentleman for all those principles that are right. My deepest gratitude to you . . . always!

• • • •

The Fraternal Visitation Committee has, through their great enthusiasm, increased the interest and concern of our members. Many Chapters have reported marked improvement in their attendance; a great deal of this is attributed to the telephone calls, personal visits and words of encouragement from the members of this Committee. I have been excited and pleased on many occasions when I had the opportunity to hear Chapters report a "double" or more in their Fraternal Visitation to a Sister Chapter. The Co-Chairmen have worked hard and diligently and I am grateful to Sister Virginia Logsdon for accepting the responsibility of this Committee.

• • • •

The Membership Restoration Committee has been a project by which, I have hoped, those former members could be contacted and advised again of the special privilege and honor of being a member of our great Order. So many have written thanking me for this special committee and for the opportunity of serving on it. Without exception, their feeling has been that it was a committee that has been needed for many years. I am grateful to each one who was instrumental in strengthening the bonds of our Fraternal Chain. Many members left our Order through lack of knowledge of the proper procedure as to transferring to another Chapter; by accompanying their Military husbands to foreign countries and various other reasons. I am grateful to each of you who have served on this committee, especially to the General Chairman and each District Co-Chairman for one year of service—you have been outstanding!

• • • •

The other Committees have spent hours in their respective duties. The Bulletin is an important publication and serves as a tangible tie between each member. These Committee Members have spent a great deal of time in soliciting new subscriptions and renewing the old. It has been my hope that the Official Bulletin would once again be self-sustaining.

The Library Research Committee has searched for and found many artifacts, historical documents and old Rituals which are real treasures. A suite of rooms has been assigned to this Special Committee where we may store and protect these cherished mementos.

The Music Committee has been a special one to the Worthy Grand Patron and me. Two beautiful marches were written and dedicated for this year of service. I am aware of the time spent in complying with the wishes of our membership and in the distribution of our Music. Music has always played a very important part in my life and I have glowed in appreciation and love whenever these Marches have been played. Many of you were selected because of your musical abilities and all of you through love and esteem.

To the five Past Grands serving on the Emergency Disaster Committee, my gratitude to you for accepting these places of responsibility. I am happy that, to this date, there has been no cause to call on you for your services. As stated in my Dedication for the Year, you have truly made my Pathway a Golden One.

The members of the Resolution Committee have so many times expressed their desire to be of service. Your time of service will probably come during the week of October 18th-21st. Sister Jean Nesbitt has been a Chairman I have been proud of and you, too, will appreciate her fine character and dedication to our Order.

To Sister Marion Kelly, our Poet Laureate, I find words difficult to express my true feeling. I know the handicap under which you have served, but nevertheless, your willingness, your patience and your understanding are recognized by me and deeply appreciated. I have enjoyed the beautiful poems you have mailed to me and regret that more of our members have not been privileged to enjoy your talent. Always know that my love is yours.

The Five Members from the Five Districts of our State who are serving on the Grand Historian Committee are very special friends. They have been loyal and eager to perform their duties in a manner that will reflect honor upon those who have truly walked the Golden Pathway. To each of you, I express my gratitude and appreciation for your willingness and desire to serve our beloved Order.

Last, but not least, we have our ESTARL Committee. All year they have been planning and working in preparing for the ESTARL program to be presented on Sunday Morning, October 17th. They are sisters of great faith in our Heavenly Father as well as in their fellowman. Each has been very diligent in her investigations of those who have applied and are in need of Religious Training. I have every confidence in their abilities and sincerity in making the proper awards.

To each of you, the above Committee Members, I express my deep and lasting appreciation for the service you have rendered in your various capacities. Many speak of obligations, I sincerely feel that I shall always be obligated to you for your assistance in carrying on the work of our Order during this year of 1970-1971.

#### BULLETIN MESSAGES

Due to expense which I deem unnecessary at this time, the Bulletin Messages will appear in the Proceedings following this Grand Chapter Session.

It was necessary to write the following letter to the Associate Grand Matron:

Mrs. Aliene Houston, A. C. M.  
Grand Chapter of Texas, O. E. S.  
P. O. Box 291  
Arlington, Texas 76010

Dear Aliene:

Information has reached me that the chairmen of the schools for the year 1971-1972 are writing to the Chapters in their respective Sections. They are asking the Chapters for a given amount of money to defray the expenses of the School. They are also meeting with the officers and offices are being assigned, appointed, selected or whatever the procedure is in a particular Section.

It is my belief that you do not know this is happening. This is July and the Schools are in November, four months away. Having served as Deputy Grand Matron and in making plans for this Eastern Star year, I am aware that much time is involved. Many years we, here in District Five, have had November Schools and still had ample time to make the necessary plans and arrangements. You can readily understand that this could set a very unfavorable precedent. I know that I can count on you to stop this thing where there is an apparent lack of propriety. At least one Deputy Grand Matron was told you were a good Deputy Grand Matron." She has almost three months in which to serve in that capacity.

Thank you for your cooperation and with best wishes.

Sincerely and fraternally,

Frances Key Herrin  
Worthy Grand Matron

#### IRREGULARITIES

In March of 1971, I was informed by letter and newspaper clippings concerning the candidacy of certain members of our Order for particular offices in our Grand Chapter. Our Laws are very definite concerning electioneering. There were numerous letters and newspaper clippings protesting this violation of our Laws. Following is a copy of my reply to that correspondence:

April 8, 1971

Dear Sisters and Brothers:

Your letters and the newspaper clippings concerning candidates for offices in our Grand Chapter have been received.

Inasmuch as there are several such communications, I hope you will forgive this means (zerox copies) of replying. This is being done in the interest of time.

Chapter 2, Article 3 (page 53 of our Code of Laws), is explicit in connection with electioneering. Quote: "Circular letters, cards, etc., are prohibited, and shall act as a bar to the candidate using such methods for gaining office." This same law would, of course, apply to newspaper publicity.

It is most regrettable this has occurred. I feel confident that no member of our Order would willfully violate this law nor encourage such violation.

Thank you for your continued interest in the welfare of our Order!

Sincerely and fraternally,

(s) Frances Key Herrin  
Worthy Grand Matron

#### DECISIONS, REPRIMANDS AND DISCIPLINE

"Certain thoughts are prayers. There are moments when, whatever be the posture of the body, the soul is on its knees."

—Victor Hugo.

Long periods of time were spent on every decision, every act of reprimand and discipline. With a prayer in my heart that God would grant me the wisdom, I came to a final conclusion.

#### DECISIONS

January 1, 1971: I ruled that no pant sets or coordinates of any kind would be permitted at stated and special meetings, Schools of Instruction, Grand Chapter, and all rehearsals. Further, this ruling applied to any place wherever an Eastern Star meeting is held, whether in a Masonic Lodge building or an Eastern Star Temple.

January 1, 1971: I ruled that former members of the Order of the Eastern Star holding demits would not be eligible to participate in an Order of the Rainbow for Girls Installation as they are not members of an Eastern Star Chapter.

January 11, 1971: A petitioner having the proper Masonic affiliation was elected to receive the degrees in our Order after which divorce proceedings were filed. I ruled that the petitioner was eligible to receive the degrees inasmuch as the divorce had not been granted prior to her election.

March 24, 1971: I informed Moran Chapter No. 591 the eligibility for the degrees. The following are eligible: granddaughters, step-granddaughters, step-daughters, step-sisters, half-sisters, adopted daughters and step-mothers. Those not eligible are step-grandmothers, grandmothers, brothers, half-brothers and women who have divorced their husbands who were Master Masons.

April 24, 1971: The Worthy Matron moved from the jurisdiction of her Chapter. I ruled that the Associate Matron who fulfilled the duties of the Worthy Matron for the remainder of the year should sign the Annual Report as the Worthy Matron Pro Tem.

April 24, 1971: I ruled that all expenses incurred by a Chapter in serving meals to civic organizations would be presented to the Chapter for payment.

April 24, 1971: I ruled that a Worthy Matron who filled her station only five times would be eligible to preside at any meeting during her year as the Worthy Matron. Also, her name would be shown on the Chapter roster as a Past Matron as long as she remained a member in good standing.



April 29, 1971: I ruled that the use of "This Is My Country" as the patriotic song in an Installation Ceremony was in direct conflict with our Ritual, page 97. Further, no song could be more patriotic than our National Anthem and must be sung at all Eastern Star Installations.

May 15, 1971: I ruled that a former member of a Chapter holding a demit would be required to visit the Chapter petitioned; further, since the petitioner held a demit, a Waiver of Territorial Jurisdiction would not be necessary, though residing in another Grand Jurisdiction.

June 3, 1971: I ruled that a Chapter may not enter a float in a parade due to many ramifications to a public parade.

June 5, 1971: I ruled that a Chapter does not have the authority to conduct regular order of business on a date other than that shown in the Chapter By-Laws.

June 24, 1971: I cited the Constitution, page 148, Article 278 (2), the Worthy Matron or presiding officer may invite any member or visitor, including a brother, to give the farewell address as given in the Ritual, page 47.

June 30, 1971: I ruled that a box supper came under the same category as a raffle, therefore a box supper would be illegal.

July 14, 1971: I advised the Worthy Grand Patron, Brother J. Victor Jones, regarding a valid protest, that the law specifically states: "A member of the Chapter personally filing a written objection with the Worthy Matron" therefore, a written protest received through the mail would not be a valid protest, neither would a protest submitted through a Chapter secretary be valid.

Many questions came to me concerning dual membership. In each instance, I referred them to our Constitution, page 129, Article 225. I further stated that members from other Grand Jurisdictions could affiliate with Chapters in Texas by demit only.

July 14, 1971

TO ALL CHAPTERS UNDER JURISDICTION OF  
GRAND CHAPTER OF TEXAS:

Please note carefully the contents of this letter.

Sincerely and fraternally,

(s) Frances Key Herrin  
Worthy Grand Matron

COPY—TAKEN FROM MAY 1971 OFFICIAL BULLETIN (TEXAS)  
TO BE READ IN OPEN CHAPTER

Dear Sisters and Brothers:

In all fifty Schools held this year my instructions have been that it is against the law to cut all or any part from our Ritual and place in another book. Letters are being received stating this is being done and asking my opinion.

Please refer to the last paragraph on page 165 of the Ritual. Inasmuch as there is some question as to interpretations of this particular paragraph, I have ruled that it is absolutely against the law to cut all or any part from our Ritual. This ruling has the force of

law until October 21, 1971. Your cooperation is requested and will be appreciated.

Frances Key Herrin  
Worthy Grand Matron

(Seal of the Most Worthy  
Grand Matron)

Approved June 26, 1971

Signed—Mae E. Mickelson  
Most Worthy Grand Matron

Mrs. Frances Key Herrin  
Worthy Grand Matron  
119 Academy Drive  
Austin, Texas 78704

Dear Sister Frances:

Thank you for your firm stand in the matter you mentioned. You will notice that the paragraph quoted reads "in any manner"! This certainly means cutting portions out and pasting them in another book!

I am making a Decision on this so you may state that it will be in force until 1973 when I am certain that at the Assembly in Denver it will be voted into law.

Warmest best wishes to you.

Sincerely and fraternally,

(s) Mae E. Mickelson  
Mae E. Mickelson (Mrs. James F.)  
Most Worthy Grand Matron

(Seal of the Most Worthy  
Grand Matron)

#### REPRIMANDS

It was necessary to reprimand five Chapters on the following actions: willful violation concerning the receiving of petitions; willful violation of a ruling of the Worthy Grand Matron (Law until October 21, 1971) in allowing the wearing of pant suits in a Masonic Building; publishing in newspapers the transactions of the Chapter business (two Chapters); and, informing a petitioner of probable rejection because of religious faith.

#### DISCIPLINE

With the concurrence of the Worthy Grand Patron, two Worthy Matrons were suspended on charges involving moral turpitude. Suspension in effect until October 21, 1971. Copy of this action mailed to Associate Grand Matron. I strongly recommend to this Grand Chapter that it extend these suspensions to the Chapters' installations in 1972.

A Chapter was placed on probation because of continued violation of regulations. No improvement was made. With the concurrence of the Worthy Grand Patron, the Charter was arrested subject to action of Grand Chapter.

The file on this matter has been turned over to the Jurisprudence Committee for handling.

It was necessary to order trials in two Chapters. In one Chapter, the member was expelled; in the other Chapter, the trial is pending with the date set for September 16, 1971.

With the concurrence of the Worthy Grand Patron, the Charter of a Chapter was arrested for failure, over a period of years, to hold the required number of meetings prescribed in Article 201 of the Code of Laws.

Many anonymous letters, cards, etc., have been received during this year. I feel that if members do not have the courage to sign their names, then no action is required.

#### RECOMMENDATION

Many of our members have said they do not know what to say or what to ask a person petitioning a Chapter. I, therefore, recommend the following questions be printed on the reverse side of the report of the Investigating Committee:

In what country were you born?  
 How long have you lived in Texas?  
 How long have you lived in this City or community?  
 Are you a registered voter?  
 Do you believe in a Supreme Being?  
 What is your religion?  
 What benefit do you expect to derive in becoming a member of the Order of the Eastern Star?  
 Is there anything to interfere with your keeping the secrets of our Order, if elected?  
 Are you, or have you ever been, a member of any subversive organization or Communist front organization as listed by the Attorney General of the United States?

FRANCES KEY HERRIN  
 Worthy Grand Matron

#### APPRECIATION

"Must we know what everything means?  
 The smell of a rose, the murmur of streams?  
 Or the light of stars, or the hush of the night?  
 Or the song of the thrush, or the oceans' might?  
 "Must we try to explain the song that lingers?  
 Or the thrill that leaps to the tips of our fingers  
 When our hand is clasped in the hand of a friend,  
 And life is changed from that hour to its end?  
 "For me it is enough to say  
 That something beautiful passed my way!"

—Ida Catherine Rohlf

To my husband, Frederick, I express my love; deep and abiding! For his constant devotion, his willingness to share this year with each and every member of our Order is a very evident characteristic of his goodness and kindness! For the many lonely hours he spent, those same lonely hours were returned a thousandfold! It was not easy to drive away from our home knowing what

was in his heart! Without his love, his understanding and his willingness to "share," this honor could not have been mine! Truly, in every sense of the word, any honor that may have come to me, rightfully belongs to him! I pray the Good Lord will give us many years so that I may, in some small part, repay him for his love and devotion!

To the Worthy Grand Patron, Mr. J. Victor Jones:

It is difficult for me to express my appreciation and gratitude! To write down, or picture in words, you, our Worthy Grand Patron, is an impossibility! There comes to my mind those strong words: steadfast and loyal! You are steadfast in your beliefs; steadfast and loyal to friends! You are outwardly gay, but oftentimes inwardly serious . . . thinking of some way you may be of help or assistance to a friend!

Never have you failed me when I needed assistance, advice or a word of cheer. Your service to the Grand Jurisdiction of Texas has been outstanding! Your consideration has been equally the same to ONE or MANY!

You have won the hearts and respect of the membership by your wonderful sense of humor and your keen intellect.

To you, Jocie and David, Frederick and I shall always be grateful and cherish the relationship we have shared. The friendship between the Herrin and Jones families have been strengthened through our associations these past six years. We will remember with great pleasure the happy times spent together, and recall the comfort given in times of grief and sorrow.

Personally, I shall always be proud to call you, "My Worthy Grand Patron," and will forever be grateful for your complete cooperation, your wise counsel and advice. And, by no means least, you standing by my side in times of grievances and decisions!

To Mrs. Mildred Haney Harris, "Texas' and my own"  
Past Most Worthy Grand Matron:

In all of my travels, not only throughout the great State of Texas, but in other Grand Jurisdictions, I have been made aware of the love and high esteem with which you are held in the hearts of all Stardom. It has been my privilege and pleasure to meet many of your friends; always the first words were, "How is Sister Mildred?" Your Standard was set high; many appreciate the efficiency and devotion with which you served General Grand Chapter.

It was a great disappointment to me, as well as to all, that you were unable to attend the last Triennial of General Grand Chapter held in Milwaukee. I appreciate greatly the honor you conferred upon me by inviting me to receive your friends and guests at your Reception and at the Texas Luncheon. No Worthy Grand Matron nor individual could have been more proud than I. May God's richest blessings always be with you and may He hold you forever in the hollow of His Hands.

To Mrs. Mildred Garlitz:

Texas is honored to have you, our distinguished Past Grand Matron, represent us in General Grand Chapter. I have followed, to some extent, the duties as outlined in your Committee and commend you for your devotion to our Order. May the years that lie ahead bring you joy and content.

To the Past Grand Matrons and Past Grand Patrons:

This year was jointly dedicated to you who have served our Grand Chapter; you who have laid the foundation of our Order in this great State. You

have been the KEYS that have opened many doors that seemed to have had the lock lost, or thrown away. No Worthy Grand Matron could possibly serve without seeking and accepting your wise counsel and knowledge; knowledge that could only be gained through years of sincere love and devotion. Through your loyalty and cooperation you have brightened the Golden Pathway which you tread in other years.

To the Associate Grand Matron and Associate Grand Patron:

My sincere gratitude to you for your loyal support during this Eastern Star year of 1970-1971. I am aware of the duties and responsibilities that are yours and can appreciate more the time you have given, not only to the Grand Family of this particular year, but to the entire membership of Texas which you will, in a very short time, be serving. My wish for you is that your service will bring you as much joy and pleasure as I have received this year.

To the Grand Secretary:

Sister Rebecca Miles has been of invaluable service to many Associate Grand Matrons, Worthy Grand Matrons and to the membership of Texas. I express to her my sincere appreciation for her patience and understanding of the many problems that confront a Worthy Grand Matron. She has, in her own inimitable way, lightened the burdens of duty.

"You will find, as you look back upon your life, that the moments that stand out are the moments when you have done things for others."

To the Grand Treasurer:

It has been unfortunate and each of us have been saddened because of the illnesses suffered this year by our Grand Treasurer, Sister Jettie Hinton. Sister Jettie has devoted many years of service to our Order. I am most appreciative to her for the promptness with which she has performed her duties. I regret exceedingly that it was not possible for Sister Jettie and I to be together more often than we were during this year.

"How beautiful a day can be when Kindness touches it."

To the Grand Conductress and Associate Grand Conductress:

Sister Katherine and Sister Thelma Joyce, your words of willingness which you have expressed to me, your cooperation to serve not only in your individual positions but to the entire membership of Texas are appreciated by me personally and are commendable. The friendship shared with each of you has been short in one instance and over a period of years in another. Regardless of the years involved, you may be assured of sincere willingness to assist in every respect. As you travel your particular pathway, may the happiness you have shown others be returned to you a thousandfold. My very best wishes go with you and may He who watches over us, guide and protect you.

To My Appointive Grand Floor Officers:

You know that in my heart there is a very special place for each of you. You were chosen because of my deep love, faith and belief in you. You are truly my GRAND, GRAND FAMILY! My heart swells with pride each time that I see you. The personal ties that bind us have been strengthened and made more dear through your service; your love, loyalty and support to me and the Worthy Grand Patron could not be excelled.

It costs us nothing to be nice,  
 For Kindness asks no pay or price,  
 And the smile that brightens the darkest day  
 Is freely and gladly given away. . . .  
 For the KEY to happy, joyful living  
 Is not in "GETTING"  
 But in "GIVING."

To the Board of Grand Trustees and the  
 Board of Grand Chapter Benevolences:

It has been a pleasure to be associated with you these four years. I sincerely appreciate every courtesy and every consideration extended to me personally as well as to the office of the Worthy Grand Matron. Your duties are not easy and I commend you for the efforts you expend on behalf of us, who are members.

To the Board of Grand Examiners:

Grand Chapter was wise in their selection of six wonderful Sisters to serve our Order. It was my pleasure to travel and serve with five of them.

Sister Kathy Johnson served in District One;  
 What a great gal, and oh! what fun!

Frances Austin is one who is loyal and true;  
 When someone said, "Frances," then there were two!

Doris Easterling was down in District Three;  
 Her presence always caused joy and glee!

Sister Alma Miller from District Four  
 Became ill and could not even walk out her door!

Sister Mary Crow, the Grand Examiner-at-Large,  
 Went down to District Four and gave them their charge!

Sister Rennie Ofton of my own District Five  
 Had a great hand in keeping the Worthy Grand Matron alive!

Girls, I love you!

To the District Deputy Grand Matrons:

I chose five District Deputy Grand Matrons one day  
 To travel the Highway, every step of the way.  
 They have been serious, gay and fun,  
 And often came up with an unexpected "pun."

They taught our lessons clear and true,  
 They were tried and found to be "true blue."  
 Even though there were signs of dismay  
 They never lost that gift to be gay.

To these Special FIVE  
 I'll love them forever, to the day I die!  
 God, please hold them in the palm of Your Hand,  
 For they are Your children, sincere and grand!

To the Deputy Grand Matrons:

"Forget injuries, never forget Kindnesses."—Confucius.

The Deputy Grand Matrons, fifty in all,  
Never failed to answer a call.  
Questions were asked, thick and fast,  
They never failed to come up with an  
answer, even "at last."

Some had doubts and objections,  
But never was there a rejection.  
To you, I owe a great deal  
For remaining on an "even keel."

Troubles have come and some have gone,  
But usually ended with a joyful song.  
In the days to come, may you recall this year  
As one that was filled with happiness and cheer.

Keep the knowledge in your heart  
That you are mine, from the very start!

To all Committee Members and Grand Representatives:

Each of you has filled a very important part in the work of our Order during this year. You have spent long hours in following instructions and the wishes of your Worthy Grand Matron. I know that without your help, your hard work, this would have been a year of complete failure. Whenever you were presented, I looked with pride and a great deal of affection as you stood facing me with happy smiles on your faces. My sincere gratitude for accepting your particular place of responsibility.

You, the Grand Representatives, continue to strengthen the Links of our Fraternal Chain throughout the Eastern Star World. It is my hope that you will enjoy these special places of service and will receive many blessings through your association with your counterpart in other Grand Jurisdictions.

To the Worthy Matrons and Worthy Patrons of 1970-1971:

You have been, you are, and you will always be especially dear to me. You have afforded me more pleasures and more joys than I could ever outline. I have enjoyed every moment of my personal association with each of you as individuals and as Clubs. I hope and pray that when this year is over, each of us will continue the close relationship we have enjoyed these four years.

"I am content with what I have, little bit or much." I feel that I am the recipient of "much." Even though you carry the titles of Past Matrons and Past Patrons, you will always be "The Key Charms" and "The Jones Boys."

To my own Chapter, Capitol No. 803, and District Five:

For many years I have expressed numerous words of love and appreciation. You have truly extended to me the ultimate! For your untiring hours of labor and for your consistent words of love and loyalty, I am most humble. As long as I live, if there is any little thing that I can do for you individually, as a Chapter and for the District, I will give my all.

## To the Hostess Chapters:

The Hostess Chapters of District 5, Section 6, have worked hard and diligently throughout these years in preparing for this, the 89th "Key to Faith, Kindness and Humility" Session. I truly have no conception of the many hours of work that you have given in my behalf as well as to the entire membership of the State of Texas. My heart is filled to overflowing with the deepest love and appreciation for every act, though it be small or large. I have come to the end of this year, "The Keys of Life." I have served with that great "Key of Faith" in God and the love of brotherhood. The membership has used many "Keys of Kindness" in their acceptance of me, and the courtesies and love expressed. With the great "Key of Humility," I answer first to my God and then to you, my Fraternal Sisters and Brothers.

## CONCLUSION

"For more compassion, Lord, I pray,  
 For zeal to do my best each day,  
 For strength to battle for the right,  
 For hope that shines through starless night,  
 For faith to always carry on  
 And keep within my heart a song.  
 For Christ-like love for all I meet,  
 For power to lift those in defeat,  
 For a will committed unto thee,  
 Lord, live and love and work through me."

—Bernice Nethery Milam.

Fraternally submitted,

*Frances Key Herrin*

FRANCES KEY HERRIN  
 Worthy Grand Matron.

SUPPLEMENTAL REPORT OF WORTHY GRAND MATRON  
 SPECIAL DISPENSATIONS WITH FEE

To Elect a Conductress and Associate Conductress .....	Bexar No. 616
To Elect a Treasurer and Associate Conductress .....	Groesbeck No. 810
To Elect a Secretary .....	Mexia No. 57
To Elect a Secretary .....	Dawson No. 1046
To Elect an Associate Patron .....	Mart No. 109
To Elect a Treasurer .....	Brownsboro No. 902
To Secure a duplicate Charter .....	Del Rio No. 204

## SPECIAL DISPENSATION REFUSED

A new copy of Secret Work .....	Munday No. 993
---------------------------------	----------------

The explanation was given that one copy of their Secret Work was old and torn. I advised the Chapter to forward the old document to the Grand Secretary and a new copy would be furnished without charge.



## AMENDMENT TO BY-LAWS

Bandera Chapter No. 643

## FRATERNAL VISIT TO OTHER GRAND JURISDICTION

## NEW MEXICO—TEXAS EXCHANGE VISITS

In promoting the bonds of goodwill and fellowship, I found visiting other Grand Jurisdictions to be most rewarding. This was particularly true in visiting the Grand Jurisdiction of New Mexico on the evening of May 21st. We were warmly welcomed by Sister Mildred Cole, Worthy Grand Matron, and Brother Moyers Shore, Worthy Grand Patron, as well as their General Grand Chapter Officers, Past Grand Matrons, Past Grand Patrons, Grand Officers and all in attendance. Travelling on two buses from Amarillo with the Worthy Grand Patron and me were the following Grand Floor Officers: Sister Minnie Lee Spencer, Grand Adah, Sister Jocie Jones, Grand Esther and wife of our Worthy Grand Patron, and Sister Flora McNeill, Grand Electa. Also travelling with us were Sister Robbie Yates, Past Grand Matron, and her husband, Brother Floy Yates. Many, many Texans drove to Clovis to attend that meeting. We were delighted to see them and appreciate the interest shown.

The following evening, May 22nd, Amarillo Chapter 787, hosted the visit of the Worthy Grand Matron, Worthy Grand Patron of New Mexico, their Grand Floor Officers, General Grand Chapter Officers and Past Grand Matrons and Past Grand Patrons. I was honored to welcome these Fraternal Sisters and Brothers to our Grand Jurisdiction and beloved State of Texas!

The Exchange of Visits was a complete success! I express my sincere appreciation and gratitude to Keystone Chapter No. 27, Clovis, New Mexico and Amarillo Chapter No. 787, Amarillo!

FRATERNAL COURTESIES REQUESTED OF TEXAS  
BY OTHER GRAND JURISDICTIONS

On July 19, 1971, Keatchie Chapter No. 220, Keatchie, Louisiana, requested courtesy investigation of Betty Ann and John Jernigan, 2616 Shady Grove Dr., Bedford, Texas, who were suspended for non-payment of dues. Richland Hills Chapter No. 1040, Fort Worth, Texas, reported favorable on September 9, 1971.

FRATERNAL COURTESIES REQUESTED  
BY TEXAS OF OTHER GRAND JURISDICTIONS

On September 9, 1971, Border Chapter No. 211, Texarkana, Texas, requested a Waiver of Territorial Jurisdiction over Susie Alma Morrow, residing in Texarkana, Arkansas. Proper request was made through the Worthy Grand Matron of Arkansas.



#### IN APPRECIATION

To my daughter, my one and only, Robbie Routh Serpico, I express this mother's love for the joy she has brought to my life! She has been a source of strength and comfort in hours of sorrow, and a gay companion in times of pleasure and happiness. For long hours spent at a typewriter helping me, I am grateful. Her beautiful poem, "Faith," has been read again and again and brought sweet memories and renewed courage. Our Installation on the evening of October 1, 1970 was made complete when she sang, once again, to her mother, "I'll Walk With God." Thank you, Honey, for all that you are to me!

#### IN MEMORIAM

On January 30, 1972, very quietly as she slept, Sister Minnie Lee Spencer was called to her Eternal Home. For those of us who are left behind, the days are not as bright and happy as when she was in our midst. One link of our Grand Family has fallen away to await the time when we shall meet again.

It was my great pleasure and honor to invite Minnie Lee to serve as Grand Adah for the year 1970-1971. I was proud to call her "My Grand Adah!"

She served and represented the Grand Jurisdiction of Texas in a commendable manner as Grand Representative of several Sister Grand Jurisdictions. Wherever she visited she made friends for herself and for her beloved Texas. These innumerable friends join us in the loss of this beloved one.

Minnie Lee was a true and loyal friend. Her acts of kindness and generosity are known to many. She was slow to speak in criticism but quick in defense of justice and right. She did harm to no one as she was, in her own words, "A God fearing woman."

"Minnie Lee, since you have been away,  
I miss you more, day by day,  
You are with me where'er I go,  
And I hear your voice whispering low,

'Be brave for there are those who care,  
 And your burdens, they and I gladly share,'  
 All burdens seem much lighter  
 Because your Star makes the Heavens brighter.  
 I know you have joined those who went before,  
 And wait beside God's Heavenly Door.  
 When I leave man's earthly home,  
 I hope we will meet at our Father's Throne."

On March 17, 1972, Richard L. Fisher, answered his Father's call, "Come Unto Me." We, who are left, miss him and selfishly mourn his leaving us.

Dick was a member of Dearborn Chapter No. 421 and Dearborn Lodge No. 172 and Past Grand Soloist of the Grand Chapter of Michigan. Dick was beloved throughout the Eastern Star world. His beautiful voice was a God-given talent and he shared it with all who asked it of him. My life was blessed and enriched because of his friendship and my memories of him are dear to my heart. To his wife, Loa, their children, Leslie, Rick, Jeff and Loa Lynn, my grateful appreciation for sharing their beloved husband and father on so many of our Subordinate Chapter and Grand Chapter programs.

We know, Dick, that you often repeated "The Lord's Prayer," and prayed for "Peace For Our Restless World." You "Asked The Lord" for "Just One Day At A Time." You knew "How Great Thou Art" and that "It Is No Secret." You "Climbed Every Mountain" and dreamed "The Impossible Dream." You beseeched "Bless This House" and "The Key" was used to the Glory of God. We know that you would tell us "I Saw A Man" and said, "Lord Take My Life," and then "The Last Trumpet" sounded clear and sweet!

"Dick, as I sit and look upon your face,  
 I think how swift can be life's pace.  
 Yesterday we listened to 'Dick Fisher Sings,'  
 Today that voice is wafted on Heavenly Wings.  
 When I hear 'Walk With Faith In Your Heart,'  
 I think of you who had faith in me, from the start.  
 For your friendship, your smile and words of cheer,  
 I shall be grateful, as year follows year."

Respectfully submitted,

FRANCES KEY HERRIN

WORTHY GRAND MATRON: Before we close this morning I would like to recognize Mrs. Helen D. Roquemore, Past Grand Matron of Georgia and Chairman of Ella Maude Lander Brady Cancer Research and Education Committee, General Grand Chapter.

#### MOST WORTHY GRAND MATRON'S SPECIAL COMMITTEE

MRS. HELEN D. ROQUEMORE: Worthy Grand Matron, Worthy Grand Patron, Sister Frances and Brother Victor, my Sisters and Brothers of the Grand Chapter of Texas, Order of the Eastern Star.

Please know how happy I am to have this opportunity to speak on behalf of the Special Project of our Most Worthy Grand Matron, Sister Mae Mickelson. The members of the Ella Maude Lander Brady Cancer Research and Education Committee have pledged ourselves to Sister Mae, to promote in all our Grand Jurisdictions, cancer research and education, which is her special project denoting her unselfish manner in memory of Ella Maude Lander Brady, a devoted member, and the daughter of our Right Worthy

Grand Secretary, Sister Mamie Lander, that through combined efforts in the Order of the Eastern Star we may contribute to a cure for this dreaded disease.

Cancer strikes at any age. It affects children as well as adults. Out of the more than three million members of the Order of the Eastern Star there will be approximately 400,000 to die of cancer in the year of 1971. An estimated number of 692,877 will develop cancer if the present rate continues. I ask you then "Is cancer research and education not our personal responsibility?" We are all touched by cancer. If not ourselves, a member of our family or friends have succumbed to cancer. Cancer can be cured if detected early enough, and if no other message I can get across today, I ask you to have a cancer check-up.

In spite of the dismal figures I gave you progress is being made against cancer. Not all of us have the ability to serve in the capacity of medical research, but we can help by giving of ourselves, our contributions, but most of all our sincere prayers and encouragement to those trained in the field of research.

I should like to urge all members of our Order to support cancer control as a major national goal of this decade just as a man on the moon was a national goal of the sixties. What I am saying is that I believe with combined efforts of individuals the cure and control of cancer are attainable in the seventies. This view is not mine alone; it is shared by those working in cancer research. I urge you to let the seventies be a decade of hope for the fifty million citizens destined to get cancer in the future.

In a few brief words let me explain how we as a committee shall work together to promote this special project of our Most Worthy Grand Matron.

Your state was assigned to your own Sister Mildred Garlitz, Past Grand Matron, who should have by now contacted your present Worthy Grand Matron and Worthy Grand Matron for the next three years. If this has not been done I would appreciate your contacting me.

There should be in the office of your Grand Secretary a letter from me as Chairman with additional information.

(a) Each Worthy Grand Matron will be asked to appoint a State Chairman for the next three years and each Worthy Matron asked to appoint a Subordinate Chairman to her Chapter, therefore covering each Chapter in each Grand Jurisdiction, all monies to go to the Grand Secretary who will, in turn, send to the office of the Right Worthy Grand Secretary, Sister Mamie Lander to be recorded.

(b) Our theme for the next three years shall be "Light a light against cancer." We shall hope to sell small candle pins in each Grand Jurisdiction. Sister Mildred will be in touch with your Chairman in connection with these pins.

(c) There will be a large map of the United States, Canadian Provinces, Puerto Rico and all Subordinate Chapters serving under General Grand Chapter displayed at Sister Mae Mickelson's Triennial, Denver, Colorado, showing amount of contribution from each state to indicate that by combined efforts great things can be achieved.

(d) Sister Mae will give each Chairman for the next three years an appointment to her Triennial. We will form drills giving Sister Mae the opportunity to see and know those who have worked to make her dream come true.

(e) At the end of the three years all monies collected from each Grand Jurisdiction will be returned to the state from which it was collected for research. I believe yours will go to the Baylor University, Houston, and Texas University, of Houston.

(f) We, Sister Mildred, and myself, sincerely hope that the great state of Texas shall be among those at the top of the list for the Ella Maude Lander Brady Cancer Research and Education Committee.

(g) Our goal in 1972 shall be for education of our membership. We hope that this will be a tremendous success. Through the help and efforts of the American Cancer Society we will be furnished pledge cards asking us to have a cancer test. Thereby, helping through early detecting of cancer, save many of our lives. For early cancer can be cured.

I would like to thank the State of Texas for every courtesy and act of kindness extended to me and the members of Georgia while in your Grand Jurisdiction. On behalf of the more than 32,000 members of the Grand Jurisdiction of Georgia I bring you greetings and hope in the future that many of you will attend Georgia Grand Chapter.

Last year in the State of Texas 15,800 people gave their life to cancer and at the present time there are 30,000 who have terminal cancer in Texas.

#### GRAND CHAPTER CALLED FROM LABOR TO REST

At 12:15 P. M., the Bible was closed and, following the Benediction and Song, Grand Chapter was called from Labor to Rest until 2:00 P. M.

---

## *Tuesday Afternoon, October 19, 1971*

### *2:00 P. M.*

The Tuesday afternoon session was called to order by Mrs. Sally Matranga, Past Grand Matron, and Mr. Richard Porter, Past Grand Patron.

Preceding the call to order, "Key of Melodies" was by Mrs. Bebe Morgan, at the organ.

#### CALL TO ORDER

MRS. SALLY MATRANGA: Sisters and Brothers, it is indeed an honor and pleasure for me, with my Worthy Grand Patron, Mr. Richard T. Porter, to preside in the East to open this Tuesday Afternoon Session of the Key to Faith, Kindness and Humility Session of the Grand Chapter of Texas.

Sisters and Brothers, "Life's greatest purpose is to do the will of God, and Life's greatest blessing is the opportunity to serve." True happiness lies in service, a service that is honest and true.

I now call this Tuesday Afternoon Session to Order.

Grand Marshal, you will invite the Grand Officers to enter the Grand Chapter Room.

#### ENTRANCE OF GRAND OFFICERS

The Grand Officers entered the Grand Chapter Room in regular formation.

MRS. SALLY MATRANGA: Sisters Grand Conductress and Associate Grand Conductress, you will escort the Worthy Grand Matron and Worthy Grand Patron to the East.

The Worthy Grand Matron and Worthy Grand Patron were escorted to the East, introduced and given Grand Honors.

MRS. SALLY MATRANGA: There are special events that stand out in one's life, and tower above the level of ordinary events, such I am sure is your Grand Chapter Session. I know I voice the wishes of all your Sisters and Brothers here, that this Eighty-ninth Session will be one of the happiest experiences of your life. May the memory of it ever cast a rosy glow over the days to come.

Thank you Worthy Grand Matron, for giving me the honor of calling this Tuesday Afternoon Session to Order and I greatly appreciate the opportunity of again sharing the East with my Worthy Grand Patron, Brother Richard T. Porter.

Worthy Grand Patron, I am sure your life has been made richer from the experiences you have had during your year of service to our Order. A man's true wealth is the good he does in this world, and the crowning of a good life is Brotherhood. You have carried the banner high and I am sure it has been an inspiration to you to serve this Grand Chapter. May God's richest blessings rest upon both of you.

Brother Porter, will you say a word.

MR. RICHARD T. PORTER: Worthy Grand Matron and Worthy Grand Patron, it is a delight and pleasure to once again serve in the Grand East with my own Worthy Grand Matron, Sister Sally Matranga. I express to our Worthy Grand Matron, Sister Frances Herrin my appreciation for this nice courtesy. I also wish to express to Sister Frances, Brother Victor, and the members of this Grand Chapter my best wishes for a continued fine session of this Grand Chapter.

Thank you.

MRS. SALLY MATRANGA: Worthy Grand Matron and Worthy Grand Patron:

As you are now, so once were we,  
As we are now, soon you will be.

Thank you again, Worthy Grand Matron, for this privilege. May I present to you the gavel.

WORTHY GRAND MATRON: Thank you, Sister Sally Matranga and Brother Richard Porter for calling to Order this Afternoon Session. I recall last year when you were serving as our Worthy Grand Matron and Worthy Grand Patron. It has been a pleasure to have you open this Session.

Worthy Grand Patron, do you have remarks?

WORTHY GRAND PATRON: Worthy Grand Matron, it is a special delight to have our predecessors presiding at this Tuesday Afternoon Session when the stress is on Faith. It does not seem a year ago that Sister Sally Matranga and Brother Dick Porter were presiding at the Annual Session in Houston.

I extend to each of them my every good wish and my fondest regards. Also I extend to them both my deep appreciation for the outstanding manner in which they have served this Grand Chapter.

We are glad to have them in the East with us this afternoon.

WORTHY GRAND MATRON: Sister Grand Warder, you will inform the Grand Sentinel to call this Grand Chapter from Rest to Labor and direct him to permit no interruption while we are thus engaged.

#### GRAND CHAPTER CALLED FROM REST TO LABOR

Grand Chapter was proved, the Bible was opened, and Grand Chapter was called from Rest to Labor.

WORTHY GRAND MATRON: Worthy Grand Patron, having completed the reading of my report, I move that it be referred to the proper committees. (Applause.)

WORTHY GRAND PATRON: It has been moved and seconded that the Report of the Worthy Grand Matron be referred to the proper committees. Is there discussion?

The question was taken and the motion prevailed.

#### INTRODUCTIONS

WORTHY GRAND MATRON: Sisters and Brothers, I believe we have Distinguished Guests who have not been introduced.

Sisters Grand Conductress and Associate Grand Conductress, you will present the Most Worshipful Grand Master of the Grand Lodge of Texas for introduction.

GRAND CONDUCTRESS: Worthy Grand Matron, it is with particular pride that I present Brother Joe W. Steed, Most Worshipful Grand Master of the Grand Lodge of Texas, Ancient, Free and Accepted Masons.

WORTHY GRAND MATRON: Brother Steed, it is my honor indeed at this Grand Chapter Session to welcome to the Grand Chapter of Texas the Grand Master of Masons in Texas.

Sisters Grand Conductress and Associate Grand Conductress you will escort the Grand Master of Masons in Texas to the East. (Applause.)

Brother Joe W. Steed was escorted to the East, introduced, and given a most hearty welcome.

WORTHY GRAND MATRON: Sisters Grand Conductress and Associate Grand Conductress, will you please escort Mrs. Steed to the East.

Mrs. Joe W. Steed, wife of the Grand Master of Masons in Texas, was escorted to the East, introduced, and given a hearty welcome.

WORTHY GRAND MATRON: At this time I would like to ask the Jurisprudence Committee to come to the East and give their report.

While we are waiting for the members of the Jurisprudence Committee, Let me say that it was my pleasure to name a very special committee, and at this time I will ask him to come forward and make his report.

Mr. Richard L. Fisher, the Lone Ranger.

## THE LONE RANGER

MR. RICHARD L. FISHER: Worthy Grand Matron, Worthy Grand Patron, Sisters and Brothers: The Lone Ranger serves in the background and observes things that go on and that perhaps the rest of the world does not see.

During this year, this is what has happened. The Lone Ranger has not been to all of the events that have happened, but he has been there in spirit. Because, Sisters and Brothers, whether you know it or not, our Worthy Grand Patron is part Choctaw Indian. And Brother J. Victor Jones, he owned this country before we did. And that is where they started. And, Sisters and Brothers, this fine gentleman, since he has served in this capacity, has done just what the pioneers did, the founders of our country. The Lone Ranger has watched, and he has observed. He has made the membership realize the importance of belonging to the Eastern Star. We have many social events, we wear beautiful clothes, and we view a lot on the outside. But the Lone Ranger finds out what is going on under the covering.

The Worthy Grand Matron and Worthy Grand Patron move in mysterious ways their wonders to perform. The Lone Ranger saw how wisely the sidelines have been when they elected these two fine people.

At Milwaukee they represented this Grand Jurisdiction at General Grand Chapter.

Sisters and Brothers, those of you who have never been to General Grand Chapter, that is where the rest of the world sees what kind of people belong to the Order of the Eastern Star. They did represent this Grand Jurisdiction in a manner in which all of you would be proud.

I am glad I was the Lone Ranger, and I don't want to ever give up my appointment.

My wife and I have been asked many times about our belonging to the Grand Chapter of Michigan after we came to Texas. We have many friends and close ties there. We hope some day delegates to this Grand Chapter will see fit to recognize membership in an international organization of the Eastern Star, and to permit us to hold membership in this Grand Jurisdiction.

We love all our good friends here. We love Texas. So the Lone Ranger will always be a member of the Eastern Star, and the prime objective of the Lone Ranger is service and love for Sisters and Brothers. (Applause.)

WORTHY GRAND MATRON: I recognize Mrs. Katherine Poulis, Chairman of the Jurisprudence Committee.

## REPORT OF JURISPRUDENCE COMMITTEE

## Report No. 1

We, your Jurisprudence Committee, have carefully reviewed all of the printed reports:

In the report of the Worthy Grand Matron:

1. We concur with her recommendation to the Board of Grand Chapter Benevolences that they draft a complete new set of rules for admission to the Home recognizing the responsibility of the Grand Chapter of Texas for lifetime care after their acceptance of a member to the Home.



A short probationary time, if adopted, must protect the personal and real property of the applicant to the Home so that if rejected she can be returned to her former status with all of her property intact.

Any other position would not only be inconsistent with the purposes of our Order, but also would subject our order to possible legal action.

2. Concerning the Worthy Grand Matron's recommendation for a form of guideline question's for the investigating committee on petitions for degrees.

We concur that guidelines might be helpful but submit to this Grand Chapter that this must be presented under the forty-five (45) day rule.

3. In regard to the remainder of the Worthy Grand Matron's report concerning her decisions and official actions:

We respectfully uphold the power and authority of her position. We concur with her in her decisions and actions and commend her for a job well done.

Worthy Grand Matron, we move the adoption of this report.

KATHERINE M. POULIS, Chm.  
 AGNES LEE HOWARD  
 RUTH DUNN  
 JAY T. McREYNOLDS  
 JAMES H. GOETTEE

DR. McREYNOLDS: Worthy Grand Matron, I move the adoption of this report.

WORTHY GRAND MATRON: I have a motion and a second that this report of the Jurisprudence Committee be accepted. Is there any discussion?

The question was taken and the report was adopted.

#### REPORT OF JURISPRUDENCE COMMITTEE ON UNFINISHED BUSINESS

Worthy Grand Matron, Worthy Grand Patron, Sisters and Brothers of the Grand Chapter of Texas, on Page 131 of your printed Annual Reports you will note that there is one Constitutional Amendment that passed on the first reading last year that will be presented to you for your second and final consideration. That is the only unfinished business referred from the last session.

Worthy Grand Matron, I move the adoption of this report.

Respectfully submitted,

KATHERINE M. POULIS, Chm.  
 RUTH DUNN  
 JAY T. McREYNOLDS  
 AGNES LEE HOWARD  
 JAMES H. GOETTEE

MRS. KATHERINE POULIS: Worthy Grand Matron, I move the adoption of the Report.

WORTHY GRAND MATRON: It has been moved and seconded that the report be adopted. Is there discussion?

The question was taken and the report was adopted.

WORTHY GRAND MATRON: I recognize Sister Nellie Sowell for the report of the By-Laws Committee at this time.

#### REPORT OF BY-LAWS COMMITTEE

Worthy Grand Matron, Worthy Grand Patron, Past Grand Matrons, Past Grand Patrons, Distinguished Guests, and Members of the Grand Chapter of Texas.

Worthy Grand Matron, I want to thank you for giving me the two efficient co-workers, whom I now present to this Grand Chapter, with pride and admiration for the many hours of work they have given to this Grand Chapter. I present Mrs. Juancy Cain, District 2 and Mrs. Dorothy Rose, District 5.

Worthy Grand Matron, the members of the By-Laws Committee join me in expressing our gratitude to you for this opportunity of service.

Worthy Grand Patron, it is always a joy to be with you, and we want to thank you for your help, in approving the by-laws of the U. D. Chapters.

We appreciate the wonderful manner in which the Secretaries of the Chapters sending in by-laws assisted us. They were always co-operative and willing to make the changes in their amendments that were suggested by this committee. Their attitude has certainly made our year of service more rewarding.

A partial report of the by-laws approved through September 11, 1971, is contained in the annual report of the Worthy Grand Matron. To conserve time these names will not be read.

The following is a list of Chapters whose amendments have been approved since September 11, 1971:

#### CHAPTER BY-LAWS APPROVED

##### Full Code

Mexia Chapter No. 57	Hamilton Chapter No. 215
Sour Lake Chapter No. 75	Killeen Chapter No. 490
Lubbock Chapter No. 76	Bexar Chapter No. 616
Buffalo Chapter No. 157	Edna Chapter No. 692
Border Chapter No. 211	

#### AMENDMENTS TO BY-LAWS

San Antonio Chapter No. 3	Commerce Chapter No. 208
McAllen Chapter No. 14	Orange Chapter No. 214
Leaky Chapter No. 18	Taft Chapter No. 218
Smithville Chapter No. 31	Grand Prairie Chapter No. 219
Prudence Chapter No. 44	Bryan Chapter No. 222
Colorado Chapter No. 58	Port Arthur Chapter No. 262
Tyler Chapter No. 112	Sealy Chapter No. 285
Joshua Chapter No. 131	Ozona Chapter No. 287
Wimodausis Chapter No. 141	Kingsville Chapter No. 325
Prairie Hill Chapter No. 159	Woodville Chapter No. 462
Perryton Chapter No. 161	Utopia Chapter No. 468
Boerne Chapter No. 200	Van Horn Chapter No. 514

San Benito Chapter No. 565	Crosbyton Chapter No. 891
Mt. Sylvan Chapter No. 595	Schertz Chapter No. 911
Henderson Chapter No. 597	Bethany Chapter No. 912
Jefferson Chapter No. 627	Bethany Chapter No. 912
Radiant Chapter No. 636	Vidor Chapter No. 914
Donna Chapter No. 644	Melrose Chapter No. 920
Port Neches Chapter No. 677	Richardson Chapter No. 921
Woodland Chapter No. 696	La Pryor Chapter No. 925
West Columbia Chapter No. 705	Rosewyn Chapter No. 927
Southern Star Chapter No. 707	Walter Baldwin Chapter No. 929
Faith Chapter No. 713	West University Chapter No. 933
East Dallas Chapter No. 715	Farmersville Chapter No. 940
Sulphur Springs Chapter No. 718	Channelview Chapter No. 954
Park Place Chapter No. 731	Ridglea Chapter No. 999
Arema Chapter No. 736	Laura B. Hart Chapter No. 1019
Littlefield Chapter No. 742	Highland Park Chapter No. 1029
Irving Chapter No. 777	Ore City Chapter No. 1033
Levelland Chapter No. 797	Top O' Texas Chapter No. 1064
Goose Creek Chapter No. 798	Pearland Chapter No. 1065
Pharr Chapter No. 800	Oak Forest Chapter No. 1080
Ocotillo Chapter No. 837	Roy Stanley Chapter No. 1086
Oso Chapter No. 868	DeSoto Chapter No. 1089
Maud Chapter No. 879	Sam P. Cochran Chapter No. 1097

SUPPLEMENTAL REPORT

Full Code

Paris Chapter No. 5	Aransas Pass Chapter No. 162
	Amarillo Chapter No. 787

AMENDMENTS TO BY-LAWS

Navasota Chapter No. 309	Broadus Chapter No. 889
Corrigan Chapter No. 631	Archer Chapter No. 917
Bandera Chapter No. 643	J. A. Kemp Chapter No. 970
Alvarado Chapter No. 656	A. E. Shirley Chapter No. 986
Breckenridge Chapter No. 659	Frank W. Lynn Chapter No. 1015
Magnolia Chapter No. 706	White Settlement Chapter No. 1053
Andral Vann Chapter No. 741	Seabrook Chapter No. 1096
Sweeney Chapter No. 873	

U. D. BY-LAWS

Valley-Hi Chapter U. D.	Canyon Lake Chapter U. D.
Cypress Chapter U. D.	Zapata Chapter U. D.
Alma M. Walker Chapter U. D.	Spring Chapter U. D.

TO SUMMARIZE FOR THE YEAR:

Total amendments approved .....	131
Total number of Chapters submitting amendments for approval .....	85
Approved: Full Code of By-Laws .....	11
Chapters U. D. ....	6
Returned October 14, 1971, for revision .....	1
<b>Total</b> .....	<b>234</b>

Amount received from Grand Chapter .....	\$75.00
Expenses incurred for supplies .....	3.78
Expenses incurred for postage .....	17.68
Expenses incurred for telephone calls .....	9.54
<b>Total Expenses .....</b>	<b>\$31.00</b>
Returned to Grand Chapter .....	44.00
Balance on hand .....	00.00

Fraternally submitted,

NELLIE SOWELL, Chairman  
 JUANCY CAIN, District 2  
 DOROTHY ROSE, District 5

MRS. NELLIE SOWELL: Worthy Grand Matron, I move the adoption of this report.

WORTHY GRAND MATRON: It has been moved and seconded that the Report of the By-Laws Committee be adopted. Is there discussion?

The question was taken and the Report of the By-Laws Committee was adopted.

WORTHY GRAND MATRON: I would like to call on Mrs. Rose Cunningham, Chairman of the Variety Show.

#### REPORT ON VARIETY SHOW

Worthy Grand Matron and Worthy Grand Patron: It was my pleasure to serve as your Chairman of the Variety Show presented at the Dallas Memorial Auditorium on August 6, 1971 as the opening event of your Founder's Day weekend. This was perhaps the most successful Variety Show that has been held both in terms of the number of persons attending and the financial contribution which will be presented to you this afternoon to be used as you may direct for the benefit of our Eastern Star Home in Arlington.

A project such as the Variety Show cannot be accomplished by one person and I should like at this time to acknowledge with my sincere thanks the contribution made by Mr. Robert L. Wood, Chairman of Chapters U. D. who willingly accepted my request to be Ticket Chairman and who devoted untold hours in an outstanding job of handling the ticket sales and also secured our programs, and our tickets without cost which increased the profits from the show.

There were many individuals who sold many tickets but especially do I want to mention and thank Mrs. Ann Strobl who alone accounted for over 120 ticket sales and then was unable to attend the show herself due to illness.

For the past three years, Brother Dick Fisher has been our Master of Ceremonies as well as performing in the show and I appreciate his contribution of his time and talent.

All of these Brothers and Sisters who have assisted me have done so without any monetary compensation whatsoever and have earned the love and gratitude of all Eastern Stars within our great State of Texas and especially those ladies at the Home who directly benefit from these unselfish efforts.

And now, Worthy Grand Matron, it is with a great deal of pride that I present to you this check for \$749.62 representing the net proceeds from this year's show. It will be entirely your prerogative as to how this money shall be used for the benefit of the home. Thank you for asking me to have this part in your plan of a Key of Happiness for the Home, and for the consideration, appreciation and faith you have shown me this year. Thank you, Worthy Grand Matron.

ROSE CUNNINGHAM,  
Grand Organist

MRS. ROSE CUNNINGHAM: Worthy Grand Matron, I move the adoption of the report.

WORTHY GRAND MATRON: It has been moved and seconded that the report be adopted. Is there any discussion?

The question was taken and the report was adopted.

WORTHY GRAND MATRON: Thank you, Mrs. Rose Cunningham, for a lovely report.

I recognize Mr. T. R. Bramlett, Chairman of the Board of Grand Trustees.

## REPORT OF BOARD OF GRAND TRUSTEES

### REPORT No. 1

Worthy Grand Matron, Worthy Grand Patron, Distinguished Guests, Officers and Members of Grand Chapter, Order of the Eastern Star.

We, the Board of Grand Trustees herewith submit a brief report of our work for the year 1970-1971. After the election of Mr. James B. Starnes of Houston, Texas, to succeed Mrs. Annette Pierce, who was retiring from the Board, the Board was reorganized as follows:

Mr. Tillman R. (Chuck) Bramlett .....	Chairman
Mr. J. Perry Smithwick .....	Vice-Chairman
Mr. Steve Baker .....	Secretary
Mrs. Lillie May Hurst .....	Member
Mr. James B. Starnes .....	Member

Mr. Steve Baker was given the privilege of presenting the keys to the new Grand Chapter Car to Mrs. Frances Herrin, along with a letter authorizing her to use the Grand Chapter Car to visit other Grand Jurisdictions.

The Trustee Board, this year, has held 6 Meetings, including two joint meetings with the Board of Directors of Grand Chapter Benevolences. The dates of these meetings were: November 21, 1970; February 20, 1971; April 24, 1971; June 19, 1971; August 7, 1971 (Joint Meeting); and September 25, 1971 (Joint Meeting).

This report consists of the Minutes of the 6 called meetings held on the above dates and for brevity they are attached for recording in the proceedings. We urge you to read these Minutes so that you may fully understand the workings of your Board of Grand Trustees.

Sisters and Brothers, I wish to explain a few of the accomplishments of your Board of Trustees, for the past few years. As most of you know, one of the principle duties of this Board is the supervising of all the financial affairs of Grand Chapter. So, with careful study of the economic system,

and an opportunity to take advantage of the rising interest rates being offered for investments, plus the raise in the Per Capita Tax in 1967—we elected to change the Policy of Investing, that had been used previously; which was—long-term, low-yield investments, too, one-to-three year investments; with a much higher rate of interest.

This is in reference principally to the Home Endowment Fund, which, as you know, is quite a substantial figure, along with other funds, which were on hand; but, were not to be used for one or more years. Also, under this new policy of investments — All money's not needed for one year or under — have been transferred from Banks to Savings and Loan Companies; they, being invested in Certificates of Deposits which are earning 1 per cent more than the banks are allowed to pay under Federal regulations. Therefore, we have been able to raise our interest earnings considerably, along with most of our other funds.

Along this line, I wish to give a brief report at this time. I will give you only three sets of figures for each year, for your comparisons. For example:

Year	Total—All Funds	Home Endowment Fund	Total Interest Income
1966	\$1,147,280.00	\$539,433.00	\$27,359.00
1967	1,216,013.00	539,433.00	27,793.00
1968	1,162,005.00	557,439.00	30,819.00
1969	1,521,697.00	644,935.75	51,634.00
1970	1,744,097.00	746,373.00	68,913.00
1971		846,373.00	80,000.00

(1971—is an estimate by the C.P.A. since their audit will be completed later.)

At our Grand Chapter in 1970, the Grand Chapter authorized the Board of Grand Trustees to consummate a land conveyance under certain terms and conditions, between the Grand Chapter of Texas, Order of the Eastern Star, and the City of Arlington, Texas. This being for an Easement, pertaining to the widening of Sanford Street, which parallels the north line of the property where the O. E. S. Home is located. The right-of-way in question is approximately ten (10) foot wide and 1,257 feet long.

The Legal Papers were drawn up by Mr. Joel V. Roberts, attorney for the City of Arlington, Texas. Mr. Roberts, in turn, used the guide-lines which were drawn up by Mr. Chauncey E. Penix, and the Board of Grand Trustees, O. E. S.

After all Legal Papers and agreements were completed, the Instruments were checked and approved by both Mr. Penix, the attorney for Grand Chapter, and the Board of Grand Trustees of the O. E. S.

The Assessment to the Grand Chapter, Order of the Eastern Star, for the paving of our portion of the street, and the offer that was made for the Land, by the City of Arlington, were the same; therefore, they offset each other, so there will be no money exchange involved.

The final completion of the conveyance between the City of Arlington and the Board of Grand Trustees for the Grand Chapter of Texas, was completed on January 30, 1971.

In early 1964, the Board of Grand Chapter Benevolences decided on a three-phase Building, Air-conditioning, and Refurbishing program for the O. E. S. Home, in the amount of \$378,000.00.

This Program was presented at the following Grand Chapter, in 1964, and passed, with the provisions that this could be accomplished as the funds became available for each phase.

The No. 1 phase was completed in 1967. The No. 2 program was completed in 1969, leaving only the No. 3 phase to be financed. In January 1970, Past Grand Matron, Sister Robbie Yates notified the Board of Grand Chapter Benevolences that she had decided to apply the welfare money that had been collected in 1968-1969 on the No. 3 phase program, which was to air-condition and refurbish the West Wing of the O. E. S. Home.

The Board of Grand Trustees were contacted and given the information about same. They in turn, examined each room and approved the said plan, promising to give this their immediate attention. The necessary funds needed to complete the No. 3 phase of this program was appropriated in due time at a total cost of \$127,721.00 by your Board of Grand Trustees. Thus this final phase of this program was completed in January, 1971.

Also, Sisters and Brothers: The Board of Grand Trustees recognized a great need to up-grade the Bookkeeping system of the Grand Secretary's office. With the assistance of the Grand Secretary, Sister Rebecca Miles and Mr. J. Andrews, the Certified Public Accountant, in charge of our yearly audit, we proceeded to institute a Double-Entry Bookkeeping system, which will be a great advantage to everyone concerned, too; it will make for a faster, clearer process, thereby, making our yearly audit much less expensive.

Thank you, Friends, for your patience through this rather lengthy report. You can readily see that we have kept busy, but happy with our progress.

Respectfully submitted,

MR. T. R. (CHUCK) BRAMLETT, Chairman  
 MR. PERRY SMITHWICK, Vice-Chairman  
 MR. STEVE BAKER, Secretary  
 MRS. LILLIE MAY HURST, Member  
 MR. JAMES B. STARNES, Member

MR. T. R. BRAMLETT: Worthy Grand Matron, I move the adoption of this report.

WORTHY GRAND MATRON: Sisters and Brothers, it has been moved and seconded that Report No. 1 of the Board of Grand Trustees be adopted. Is there discussion?

The question was taken and the report was adopted.

MR. PERRY SMITHWICK: Worthy Grand Matron, this is our Report No. 2.

Report No. 2

Worthy Grand Matron, Worthy Grand Patron, Distinguished Guests, my Sisters and Brothers:

We, the Board of Grand Trustees are pleased to present for your approval, the Proposed Budget of the Board of Grand Chapter Benevolences for the year 1971-1972.

HOME FUNDS

Home Salaries .....	\$ 64,500.00
Hospital Salaries .....	48,600.00
Payroll Taxes .....	8,000.00
Groceries .....	45,000.00
Utilities .....	20,500.00

Telephone .....	1,000.00
Cars, Tractors, Mowers .....	1,300.00
Laundry and Dry Cleaning .....	4,250.00
Doctors .....	6,000.00
Drugs and Hospital Supplies .....	10,000.00
Pharmacy Expense (Prescriptions, Etc.) .....	5,000.00
Office Supplies and Postage .....	800.00
Maintenance Supplies .....	2,500.00
Pest Control .....	850.00
Yard Maintenance, Etc. ....	3,500.00
Miscellaneous .....	500.00
	\$222,300.00

## BOARD FUNDS

Superintendent-Administrator Salary .....	7,050.00
Registered Nurse Salary .....	6,500.00
Dietician Salary .....	5,400.00
Maintenance .....	6,000.00
Painting .....	7,500.00

MR. PERRY SMITHWICK: Worthy Grand Matron, I move the adoption of this report.

WORTHY GRAND MATRON: It has been moved and seconded that the report be adopted. Is there discussion?

The question was taken and Report No. 2 of the Board of Grand Trustees was adopted.

MR. STEVE BAKER: Worthy Grand Matron, this is Report No. 3.

## REPORT NO. 3

Worthy Grand Matron, Worthy Grand Patron, Distinguished Guests, my Sisters and Brothers: We, the Board of Grand Trustees, having received the Proposed Budget of the Associate Grand Matron for the year 1971-1972, have carefully considered same and are pleased to present the following to the Grand Chapter for your approval.

The following Budget for the year 1971-1972 is submitted for your consideration.

Mileage .....	\$ 16,000.00
Grand Matron's Expense Fund .....	2,800.00
Grand Patron's Expense Fund .....	1,800.00
Associate Grand Matron's Expense Fund .....	1,000.00
Associate Grand Matron's Books and Supplies .....	450.00
Associate Grand Patron's Expense Fund .....	150.00
Grand Conductress Expense Fund .....	150.00
Associate Grand Conductress Expense Fund .....	150.00
Grand Secretary's Office Expense Fund .....	4,200.00
Office Building Maintenance .....	1,500.00
Fidelity Bond (Grand Secretary and Grand Treasurer) .....	150.00
Social Security and Unemployment .....	1,200.00
Roster and Proceedings .....	15,000.00
Annual Printing .....	15,000.00
Office Help (Grand Secretary) .....	16,900.00
Grand Matron's Automobile Expense .....	1,500.00
Grand Matron's Automobile .....	2,345.00
District Deputies and Deputies Expense .....	4,300.00



Grand Examiner's Expense .....	600.00
Fraternal Correspondent .....	25.00
International Temple Committee .....	25.00
By-Laws Committee .....	75.00
Welfare Committee .....	400.00
Transportation and Mileage Committee .....	10.00
Credentials Committee .....	10.00
Registration Committee .....	20.00
Grand Chapter Memorials—Flowers .....	100.00
Grand Chaplain's Memorial .....	100.00
Editing Proceedings .....	40.00
Worthy Grand Matron's Jewel .....	500.00
Worthy Grand Patron's Jewel .....	300.00
Installation Expenses .....	750.00
Entertainment—Visiting Grand Officers .....	750.00
Grand Secretary's Salary .....	6,000.00
Grand Treasurer's Salary .....	3,900.00
Grand Treasurer's Expense Fund .....	220.00
Grand Chapter Session .....	12,500.00
Board of Grand Trustees .....	1,200.00
Audit .....	6,000.00
ESTARL Committee .....	100.00
Grand Matron's Secretarial Expense .....	500.00
Grand Historian's Expense .....	50.00
<b>Total .....</b>	<b>\$118,770.00</b>

Approved by Grand Chapter September 30, 1970, October, 1971.

MR. STEVE BAKER: Worthy Grand Matron, I move the adoption of this report.

WORTHY GRAND MATRON: I have a motion and second that the report be adopted. Is there discussion?

The question was taken and Report No. 3 of the Board of Grand Trustees was adopted.

MRS. LILLIE MAY HURST: Worthy Grand Matron, this is our Report No. 4.

#### REPORT NO. 4

Worthy Grand Matron, Worthy Grand Patron, Distinguished Guests, my Sisters and Brothers. We, the Board of Grand Trustees propose the following budget for Contingencies:

Home Fund Contingency .....	\$ 7,500.00
General Fund Contingency:	
Worthy Grand Matron .....	1,500.00
Grand Chapter .....	3,500.00
<b>Total .....</b>	<b>\$ 12,500.00</b>

Respectfully submitted,

T. R. BRAMLETT, Chairman  
 PERRY SMITHWICK, Vice-Chairman  
 STEVE BAKER, Secretary  
 LILLIE MAE HURST, Member  
 JAMES STARNES, Member

MRS. LILLIE MAY HURST: Worthy Grand Matron, I move the adoption of this report.

WORTHY GRAND MATRON: Sisters and Brothers, I have a motion and second that the report be adopted. Is there discussion?

The question was taken and Report No. 4 of the Board of Grand Trustees was adopted.

MR. T. R. BRAMLETT: Worthy Grand Matron, this our fifth and final report.

#### REPORT NO. 5

Minutes of Board of Grand Trustees Meeting During  
Grand Chapter Session in Houston, Texas  
September 28, 1970 to October 1, 1970

Meeting was called to order Monday morning September 28, 1970 at 9:30 A. M., opened with prayer by Steve Baker. In attendance were Annette Pierce, Chairman; T. R. (Chuck) Bramlett, Vice-Chairman and Steve Baker, serving as Secretary.

Mrs. Frances Key Herrin, Associate Grand Matron and Mr. Victor Jones, Associate Grand Patron called on us and were welcomed. Mrs. Herrin's Budget was discussed and adjustments were explained.

Purchase of the new automobile was discussed and it was decided to buy the car from Charles Maund Oldsmobile-Cadillac Company, Austin, Texas. Motion was made by Steve Baker, seconded by Chuck Bramlett for this transaction.

Motion made by Steve Baker, seconded by Chuck Bramlett, that the audit be raised from \$2,500.00 to \$3,500.00, and the Associate Grand Matron's books and supplies remain at \$400.00.

Motion made by Chuck Bramlett, seconded by Steve Baker, that the Board of Grand Trustees retain the services of Brother Chauncey Penix as legal advisor for the Grand Chapter of Texas for 1970-1971.

Meeting on September 29th, motion by Chuck Bramlett, seconded by Steve Baker, that we grant Ronald D. Williams of Dallas, Texas, a \$500.00 scholarship for his education as a Minister. His report shows all "A" on his subjects. This to come out of the Fannie V. Ward Fund.

Brother Penix met with us and after discussion he dictated a resolution to be presented to this Grand Chapter session authorizing the Board of Grand Trustees to enter into an agreement with the City of Arlington to widen the street on the property on the north side of the Home.

Motion by Chuck Bramlett, seconded by Steve Baker, that we accept Guide Lines for people entering the Eastern Star Home.

October 1, 1970—Motion made by Steve Baker, seconded by Chuck Bramlett, that we authorize the expense of \$7,606.00 for refurbishing the Chapel.

At election of officers, Mr. James B. Starnes was elected to follow Annette Pierce, retiring of District 4.

Chuck Bramlett was elected Chairman; Perry Smithwick, Vice-Chairman; Steve Baker, Secretary; Lillie May Hurst, Member; James B. Starnes, Member.

Board adjourned at 3:00 P. M., October 1, 1970.

Respectfully submitted,

STEVE BAKER, Secretary

The Board Meeting, November 21, 1970:

The meeting opened in prayer by Chuck Bramlett, Chairman.

Minutes of Grand Chapter were read by Steve Baker, Secretary, approved as read.

Discussion followed concerning road north of O. E. S. Home. The City of Arlington had offered 60c per sq. ft. for a total of \$9,025.00. Motion made by Perry Smithwick, seconded by James Starnes that City of Arlington shall assume all costs of paving and gutters, moving of Utility lines and that a firm contract be entered into by the City of Arlington, whereby we do not assume any further costs, except \$1.00, and not further expense for Order of the Eastern Star, Grand Chapter of Texas. A letter must be received signed by a legal officer for the City of Arlington, Texas.

Motion by Perry Smithwick, seconded by Steve Baker: Article B amended to read:

On all sales the Chairman of the Board must call a meeting of the entire Board of Grand Trustees, and a written notice, personal or telephone, be sent to the Grand Secretary. Motion carried.

Motion by Perry Smithwick, seconded by Steve Baker as follows: Recommendation shall be made to Grand Chapter at next annual meeting that all property of entire plot be sold to Ford Motor Company for \$1.75, which shall consist of: Portion Blk 7, all of Blk 8. Approved.

Bill from Geren on both rooms be sent to Benevolent Board.

Motion by Steve Baker, seconded by James Starnes: \$40,000.00 Benevolent Fund be put in FNMA for 6 years at 6% per cent interest.

Meeting adjourned at 3:30 P. M.

Respectfully submitted,

STEVE BAKER, Secretary

#### Minutes of Board of Grand Trustees Meeting

February 20, 1971

Meeting was called to order with a prayer by Chairman, T. R. Bramlett.

Discussion followed where to place Endowment Fund for re-investment money maturing on February 25, 1971 for \$5,000.00 and February 25, 1971 for \$15,000.00.

Motion was made by Perry Smithwick and seconded by James Starnes that Mrs. Miles be instructed to inquire for best available investment not to exceed one year or 24 months on both—motion carried.

Authorized payment of contract concerning west wing, withholding 5 per cent.

Motion was made by Perry Smithwick, seconded by James Starnes, that the Grand Secretary, Mrs. Miles, inquire for best investment to be made on Federal Home Banks in the amounts of \$5,000.00 and \$25,000.00 to be matured April 26, 1971. Find the best yield time, limit 12 months, not to exceed 24 months.

Motion made by Perry Smithwick, seconded by James Starnes, that the Board pay audit, \$6,100.00 covering period ending December 31, 1970. Motion carried.

Motion made by Perry Smithwick, seconded by Steve Baker, that Mr. Smith, hired by the Grand Secretary, be relieved of further duties and given two weeks vacation time. Motion carried.

Motion made by Perry Smithwick, seconded by James Starnes, that \$30,000.00 deposited in Texas Bank and Trust, at Sweetwater, from Endowment Fund, be taken out and put in permanent Endowment Fund. Motion carried.

Motion made by Perry Smithwick, seconded by James Starnes, to take residue of Endowment Interest Fund at Sweetwater and put it in C. D. of regular savings account. Motion carried.

The Board received an agreement from the City of Arlington for widening, paving, and constructing curbs and gutter on what is known as Sanford St. There will be no further costs to the Grand Chapter of Texas, O. E. S.

The next meeting will be April 24, 1971.

Meeting adjourned at 3:30 P. M.

Respectfully submitted,

STEVE BAKER, Secretary

#### Minutes of Board of Grand Trustees Meeting

April 24, 1971

Meeting was called to order, 9:30 A. M. by Chairman, T. R. Bramlett. Prayer was given by James Starnes.

Motion was made by James Starnes, seconded by Perry Smithwick, that \$100,000.00 be taken out of the Permanent Home Endowment Fund and be invested at 5 $\frac{3}{4}$  per cent in C. D. for one year. Five \$20,000.00 C. D. money from Grand Secretary, Rebecca Miles, to Grand Treasurer, Jettie Hinton. Motion carried.

The rest of Series H. Bonds—Federal Loan and Savings be re-invested when a higher rate of interest, at maturity.

The Benevolent Board requests \$7,500.00 contingency fund for living and wage increase and necessary changing order of U. S. Wage and Hour Board. Motion carried. The motion was made by Lillie Mae Hurst, seconded by James Starnes.

Motion was made by Perry Smithwick, seconded by Steve Baker, that money from Jr. Past Matron, Sally Matranga's, O. E. S. Home Welfare, be transferred into the Permanent Home Endowment Fund. Motion carried.

Motion made by Perry Smithwick, seconded by Steve Baker, the money be invested in the best possible yield. Motion carried.

Motion made by Perry Smithwick, seconded by Steve Baker, that the Chairman, T. R. Bramlett, negotiate the Grand Chapter Insurance for 1971.

Motion made by Perry Smithwick, seconded by Steve Baker, that the Browning-Ferris Stocks be brought up to date and do whatever is necessary by James Starnes. Motion carried.

Motion by Steve Baker, seconded by James Starnes, Maude B. Kirk insurance policies be disposed of. Motion carried.

Next meeting will be June 19, 1971.

Meeting adjourned at 3:30 P. M.

Respectfully submitted,

STEVE BAKER, Secretary

#### Minutes of Board of Grand Trustees Meeting

June 19, 1971

Meeting was called to order, 9:15 A. M., by Chairman, T. R. Bramlett. Prayer was given by Lillie May Hurst.

FNMA mature July 12, 1971, \$30,000. Motion made by Steve Baker, seconded by Lillie May Hurst, that we invest the \$30,000 in two C. D. for one year. Motion carried.

Motion has been made by Perry Smithwick, seconded by Steve Baker that we approve First Savings and Loan Association of Corpus Christi. One \$20,000—C. D., \$10,000 at Jettie Hinton's discretion—FNMA mature July 12, 1971—\$30,000 total. Liability insurance for Grand Chapter 1971—from 12:01 A. M. October 16, 1971 to 12:01 A. M. October 23, 1971, charge per member \$1.00. Insurance through Dick Bernhardt (company Continental). Motion by Perry Smithwick, seconded by James Starnes. Motion carried.

Ron William—give \$500 scholarship out of Fannie V. Ward account. Motion by Perry Smithwick, seconded by James Starnes. Motion carried.

Browning Ferris Machinery Company stock transferred to Browning Ferris Industries Inc.—300 shares preferred stock at \$10.50 per share at 6 per cent cumulated.

Life insurance police on Maude Kirk. Motion by Perry Smithwick, seconded by Steve Baker. Get policy signed by Mrs. Kirk, send back to company for cash value. Colonial Penn is company. Motion carried.

Meeting adjourned 2:00 P. M.

Respectfully submitted,

STEVE BAKER, Secretary

#### Minutes of Board of Grand Trustees—August 7, 1971

Meeting opened at 9:15 A. M. with a prayer by T. P. Bramlett.

Grand Secretary, Rebecca Miles, gave certificate to R. R. Bramlett from Maude Kirk, C. D., cashed for \$600.00. The cash was placed in the Home Fund.

Browning-Ferris Machinery Co. Stock was changed to Browning-Ferris Industries, Inc. 300 shares was to the Grand Secretary.

Motion made by Perry Smithwick, seconded by Steve Baker, that Worthy Grand Matron's car insurance 1971-1972, be placed in the Dallas-Fort Worth Area, showing Arlington as the O. E. S. Home Office. Motion carried.

Motion made by Perry Smithwick, seconded by Steve Baker, the following Savings & Loan be approved for deposit:

Mutual Loan & Savings—Fort Worth.  
Fort Worth Savings & Loan.  
Guardian Savings & Loan—Dallas.  
Gibraltar Savings Loan—Houston.

Not to exceed \$20,000.00 for one year. Motion carried.

Aliene Houston, Associate Grand Matron, will be notified of next meeting to present her budget.

The Board of Directors of Grand Chapter Benevolences met in conjunction with Board of Grand Trustees. They informed Grand Trustees that \$25,000.00 to \$30,000.00 estimate was made on making improvements as per the State of Texas on Convalescent Home-Nursing Home is now licensed.

Worthy Grand Matron, Sister Frances Herrin, Worthy Grand Patron, Bother Victor Jones, met with two Boards to hold a discussion relating to the status of Martha L. Julian. Discussion was held and it was determined that 1,063.594 United Fund, Inc. shares at the bid price of \$7.53 per share, as far as Grand Trustees know there had been no certificate of shares issued—and the company still has certificates—all insurance policies were still in her folder.

Those attending:

BOARD OF GRAND TRUSTEES:

T. R. Bramlett, Chairman  
Perry Smithwick, Vice-Chairman  
Steve Baker, Secretary

BOARD OF BENEVOLENCE:

Maurene Arnold  
Virginia Phillips  
Jim Farnsdale  
Bill Tippin  
Tommie Roach  
Worthy Grand Matron, Frances Herrin  
Worthy Grand Patron, Victor Jones  
Grand Secretary, Rebecca Miles  
Grand Treasurer, Jettie Hinton  
Grand Conductress, Katherine Harbour

Meeting adjourned at 12:45 P. M.

Next meeting, September 25, 1971, 9:00 A. M., O. E. S. Home Office, Arlington, Texas.

Respectfully submitted,

STEVE BAKER, Secretary

## Minutes of Board Grand Trustees—September 25, 1971

The meeting opened at 9:10 A. M. with the prayer by James Starnes.

Minutes of the previous meeting were read and approved.

Motion was made by Steve Baker, seconded by Perry Smithwick, that \$10,000.00 in FNMA, maturity date October 12, 1971 to be re-invested in (FNMA), \$10,000.00, maturity date March 10, 1975. Motion carried.

United Accumulative Fund of Kansas City, Mo., to be transferred from Grand Chapter of Texas, O. E. S. to Mrs. Martha Julian as requested.

Eleanor Lyerly, a resident of the O. E. S. Home has Palestine property, deed is signed Mrs. Nellie Mingus turning same over to Grand Chapter of Texas, O. E. S.

The Associate Grand Matron, (Aliene Houston), proposed budget was discussed. The following changes were adopted:

1. Associate Grand Matron's expense fund \$800.00 to \$1,000.00.
2. Associate Grand Matron's books and supplies \$400 to \$450.00.
3. Grand Conductress expense \$100.00 to \$150.00.
4. Associate Grand Conductress \$100.00 to \$150.00.
5. District Deputies and Deputy Grand Matron's \$3,800.00 to \$4,300.00.
6. Welfare Committee \$300.00 to \$400.00.

Sister Rebecca Miles, Grand Secretary, was instructed to send the General Chairman of Welfare Committee, Ginnie Graham, \$60.00 to defray expenses of 1970-1971.

The new car will be bought from Vandergriff Buick Co. in Arlington, Texas.

Motion by Perry Smithwick, seconded by James Starnes that the firm of: Sproles-Woodward-Laverty and Ray, certified accountants be tentatively approved subject to cost negotiations to audit Grand Chapter 1971-1972. Motion carried. Motion by James Starnes, seconded by Perry Smithwick to pay Chauncey Penix attorney's fee: total cost \$547.80. Motion carried. Motion by James Starnes, seconded by Perry Smithwick—Chauncey Penix be elected attorney for 1971-1972. Motion carried. Motion by T. R. Bramlett, seconded by Steve Baker that James Starnes take over the Fannie B. Ward Fund. Motion carried. Meeting closed at 2:35 P. M. for joint meeting with Board of Directors of Grand Chapter Benevolences.

Board meeting continued until 4:50 P. M. after meeting with Directors of Grand Chapter Benevolences.

Motion by James Starnes, seconded by Lillie May Hurst that \$9,000.00 be taken out of Hospital Fund to reimburse Benevolent Board of expenses made complying to State regulations. Motion carried. Motion by Lillie May Hurst, seconded by James Starnes that \$20,000.00 be taken out of Home Fund checking account for Benevolent Board to meet expenses for October 1971. There is a balance of \$7,461.00 of the \$35,000.00 designated in proposed budget of 1971-1972.

Meeting adjourned 5:15 P. M.

Respectfully submitted,

STEVE BAKER, Secretary

Worthy Grand Matron, Worthy Grand Patron, Distinguished Members, My Sisters and Brothers:

Your outgoing chairman of the Board of Grand Trustees asks your permission to incorporate herein this brief personal message: Five years ago you elected me as a member of this Board and I sincerely hope that in some small measure I have merited the confidence you had in me. I assure you that it has been five years of a "labor of love," and my life has been greatly enriched by each successive experience. To each of the co-workers with whom it has been my privilege to labor, I thank you for every kindness and consideration. Harmony prevailed throughout all of our meetings and all of our joint endeavors, and each and every one of you has indelibly imprinted yourself upon my heart; and to you who carry on "my best."

Too, I wish nothing but continued harmony and success between the Board of Grand Trustees and the Board of Grand Chapter Benevolence, both of whom are charged with great responsibilities.

Sincerely and respectfully submitted,

T. R. (CHUCK) BRAMLETT  
Retiring Chairman, Board of Grand  
Trustees, Order of the Eastern Star

MR. T. R. BRAMLETT: Worthy Grand Matron, I move the adoption of the report.

WORTHY GRAND MATRON: It has been moved and seconded that Report No. 5 of the Board of Grand Trustees be adopted. Is there discussion?

The question was taken and the Report was adopted.

WORTHY GRAND MATRON: I want to ask Mr. Richard Fisher if he would sing one song for us.

SOLO

Mr. Richard L. Fisher then sang a delightful number.

WORTHY GRAND MATRON: Thank you, Brother Dick Fisher.

Sister Grand Warder, you will inform the Grand Sentinel that we are about to call this Tuesday Afternoon Session from Labor to Rest and direct him to permit no interruption while we are thus engaged.

GRAND CHAPTER CALLED FROM LABOR TO REST

The Bible was closed and, following the benediction in song, Grand Chapter was called from Labor to Rest until 8:00 o'clock Tuesday Evening.

---

*Tuesday Evening, October 19, 1971*  
*8:00 P. M.*

The Tuesday Evening Session was called to order by Mrs. Robbie Yates, Past Grand Matron, and Mr. J. T. Sanders, Past Grand Patron.

Preceding the Call to Order, Mr. Vernon Callaway, at the organ, delighted the assembly with "Key of Melodies."



## CALL TO ORDER

MRS. ROBBIE YATES: Sisters and Brothers, Distinguished Guests and visitors, assisted by my Worthy Grand Patron, Brother J. T. Sanders, it is with sincere pleasure and pride and with a heart full of love that we welcome you and call to order this Tuesday Evening Session of the Key to Faith, Kindness and Humility Session of the Grand Chapter of Texas. We shall proceed with the program of this Session.

Sister Grand Marshal, you will present the Floor Officers and Personal Pages in the "Faith of the Violet" Drill.

## "FAITH OF THE VIOLET" DRILL

The Grand Officers and their Personal Pages again delighted the assembly with their "Faith of the Violet" Drill.

MRS. ROBBIE YATES: Sister Grand Marshal, you will invite the Grand Officers to enter the Grand Chapter Room.

## ENTRANCE OF GRAND OFFICERS

The Grand Officers entered the Grand Chapter Room in regular formation.

MRS. ROBBIE YATES: Sisters Grand Conductress and Associate Grand Conductress, you will escort the Worthy Grand Matron and Worthy Grand Patron to the East.

The Worthy Grand Matron and Worthy Grand Patron were escorted to the East, and saluted with Grand Honors.

MRS. ROBBIE YATES: Worthy Grand Matron, this is a great privilege opening this Tuesday Evening Session of your Grand Chapter. I am pleased to have Brother J. T. Sanders in the Grand East with me again. We have looked forward to being in Austin, Texas, for this Eighty-ninth Session of the Grand Chapter of Texas, and we are grateful for the gracious hospitality.

I now present my Worthy Grand Patron, Brother J. T. Sanders.

MR. J. T. SANDERS: Thank you, Mrs. Robbie Yates.

Worthy Grand Matron, Worthy Grand Patron, I wish to express my appreciation and gratitude for the privilege of assisting in calling to order this Tuesday Evening Session of the Eighty-ninth Session of the Grand Chapter of Texas.

Worthy Grand Matron, I had the privilege of serving this Grand Chapter as Worthy Grand Patron when Brother Victor Jones was Grand Sentinel, and I consider it a great privilege to have the privilege of appearing in the East when Brother Jones is serving as Worthy Grand Patron.

I had the privilege of serving with Sister Robbie Yates in 1968-1969, and I consider it a great privilege to be with her in the East in the opening of this Tuesday Evening Session.

Worthy Grand Matron and Worthy Grand Patron, thank you for this privilege. (Applause.)

MRS. ROBBIE YATES: Worthy Grand Matron, as you lock the door with your Golden Keys of Service to the Grand Chapter of Texas, we respect

you for your high ideals, your loyalty and for your very evident Faith. I present to you your gavel and thank you for this courtesy.

WORTHY GRAND MATRON: Thank you, Sister Robbie Yates and Brother J. T. Sanders for calling to Order this Tuesday Evening Session. This has been a special joy because of happy memories of your own "Light From Many Lamps" Session when I was your Grand Conductress.

WORTHY GRAND PATRON: Worthy Grand Matron, one would have had to serve as Grand Sentinel under these two fine people to know just what is in my mind and heart this evening. Robbie has been my good friend since 1953. Never will I find a more loyal friend. I did not meet J. T. until later in my Grand Chapter activities, but the respect which I have for him, both as a Mason and as a man, is unequalled.

Thank you, Robbie and J. T., for opening this Tuesday Evening Session, and thank you both for your continued friendship.

WORTHY GRAND MATRON: Sisters and Brothers, it has been my very great honor this year to serve as Worthy Grand Matron of Texas, and during the year it has been my privilege to have frequent contacts with the Most Worshipful Grand Master of the Grand Lodge of Texas. He has given me encouragement and support in all our activities where we have had a common purpose.

We are indeed honored to have this evening with us: the Grand Master of Masons in Texas. (Applause.)

#### GRAND MASTER OF MASONS

MR. J. W. STEED: Worthy Grand Matron, Worthy Grand Patron, Past and Present Grand Officers, and all who hope to be, (Applause) and Friends of the Order of the Eastern Star:

When I think of Masons, I think of all the people who meet within the walls of our Temples. We also know that all of you are our friends by your presence here tonight.

I bring you greetings from the 537,508 Masons and the 958 Lodges at the present time, in Texas, and we appreciate you and what the Eastern Star means to the Masons of Texas.

During this year I have had the privilege from time to time to be in meetings with our Worthy Grand Matron. I have talked with her, and I had correspondence with her, and everything has been so nice to be with such a person.

I do appreciate the support that you ladies have rendered us, the Masons of Texas, this year, and especially the support you have given your Grand Master. I hope in the future the Lodges will continue to have open meetings and invite you ladies to be present.

I know you will understand what I am trying to say by the story of the old man and the old lady who had been life companions for many, many years. Due to the passing years, they were not hearing as well as they had in their younger days, and while they were relaxing in front of the fireplace, the old man said to her: "Maggie, I adore you."

And she said: "What did you say?"

And once again, in a louder voice, he said: "Maggie, I adore you."

And again she didn't understand what he said. And once again he said: "Maggie, I adore you."

And she replied: "Well, I am getting tired of you too." (Applause.)

Again, from the 237,000 Masons in Texas, I want to say to you that we are not tired of you, and we are grateful to you for the support you have given to Masonry this year. (Applause.)

We congratulate you on your accomplishments. You are doing a great work not only for yourselves but for this state. Please keep it up.

Please come back to see us, and remember that the Masons of Texas need you.

Again, a friendly greeting from the Grand Lodge of Texas, and remember that we are all working together for the same purpose.

Thank you for permitting me to be here tonight. (Applause.)

WORTHY GRAND MATRON: Mr. Dick Fisher will sing a tribute to Mr. Steed.

#### SOLO

As a tribute to the Grand Master of Masons, Mr. Richard L. Fisher sang, "I Am the Builder."

WORTHY GRAND MATRON: We will now have the Memorial Service.

GRAND CHAPLAIN: Worthy Grand Matron, may I express my appreciation for the appointment of the office of Grand Chaplain. I found fulfillment in love and service this year and I want to extend my thanks to the Order of the Eastern Star, to you and the Worthy Grand Patron. If I have given service this year, I have benefitted personally because one grows in Christian Faith when he serves. Thank you for letting me serve.

#### KEYS OF FAITH IN LIFE ETERNAL MEMORIAL

"He put his Faith in God and that Faith was counted to him as righteousness."

As a prelude the lights were lowered and Mrs. Rose Cunningham played soft music on the organ.

GRAND CHAPLAIN: Sisters and Brothers, tonight Keys of Faith will unlock memories of loved ones who have been called to their Heavenly Home. We hold sacred their memory. Their fellowship with us on earth strengthened our Faith and assured the promise Christ made, "And whosoever liveth and believeth in me shall never die."

#### SOLO

Miss Diana Duke then sang softly.

#### DEDICATION

WORTHY GRAND MATRON: This Memorial Service is lovingly dedicated to the memory of Mr. John Temple Rice, Mr. L. E. Tennison, Judge Marvin B. Simpson, Jr., Judge Clyde E. Smith, Mr. James L. Lee and Mrs. Birdie Jane Easterling.

"The voices that we loved are silent now  
 And stilled are their helping hands,  
 But we know that God will use them both  
 In that wonderful Heavenly land.  
 Though we say, "They are dead," they still live on,  
 In memories tender and true;  
 And the cadence of their voices still ring  
 Our Faith and hope to renew."

Sisters Grand Conductress, Associate Grand Conductress and Grand Chaplain, you will drape our Holy Altar.



In a very impressive manner the Holy Altar was draped.

#### PRAYER

GRAND CHAPLAIN: Our Father, we pray Thy blessings upon this Service lovingly dedicated to the memory of those whom Thou hast called to Life Eternal. As we remember them in this quiet hour, rekindle our hope, renew our courage and strengthen our faith. We thank Thee for their lives of unselfish service and dedication that built and promoted great Christian principles of our beloved Order. Give us wisdom and courage to preserve these ideals and make them enduring instruments of service for Thee. We ask Thy tender compassion for their bereaved loved ones. May their Faith in Thee find peace in Thy Divine Love. And now, Our Father, bless and guide our footsteps to a Life Eternal where Thou hast prepared a place for those who love Thee. Amen.

#### SOLO

Mr. Dick Fisher then sang, "Hear Our Prayer, O Lord."

## REPORT OF GRAND CHAPLAIN

GRAND CHAPLAIN: Death of the body and eternal life of the spirit is a part of God's plan. We grieve but do not despair because loved ones are at peace with the Master who said, "In my Father's house are many mansions; if it were not so, I would have told you. I go to prepare a place for you." Throughout this year the Grand Jurisdiction of Texas lost one Past Grand Matron, five Past Grand Patrons and two-thousand and fifty-one members in Subordinate Chapters. In forty-three other Grand Jurisdictions God called one Past Most Worthy Grand Patron, fifty-six Past Grand Matrons and fifty-three Past Grand Patrons. Letters of sympathy were sent to the families of our own Past Grand Matron and Past Grand Patrons. One-hundred nine messages were sent to the other Grand Jurisdictions. We sorrow deeply with the members and families of our own Subordinate Chapters. Messages, visits and memorials expressed our sincere compassion. As we extend sympathy, we pray to God to bless them and give them the assurance of peace in Life Eternal. With reverence we pause to give tributes to those whom we loved and honored.

TRIBUTE TO MR. WALTER LeROY FOWLER, PAST  
MOST WORTHY GRAND PATRON

MRS. MILDRED HANEY HARRIS, Past Most Worthy Grand Matron:

Walter LeRoy Fowler, Past Most Worthy Grand Patron, a giant among men who stood tall in all phases of life and a champion with all mankind.

Born in the District of Columbia, he was educated in District of Columbia Schools with his Masters in Georgetown University in 1917. He was an outstanding prosecutor in the courts of the District and for several years a lecturer in the American University in our Nation's Capitol.

He represented the city of Washington before various Committees of the Congress of the United States with impressive success.

Brother Fowler had a deep seated interest and knowledge of the history of our country, the Masonic Order and the Eastern Star, their teaching and procedures. He was a gifted speaker on each of these and always impressed his audience with his profound knowledge and had the ability to hold his audience spellbound.

He was Past Master of Anacostia Lodge of the District of Columbia. He served as Grand Marshal of the Grand Lodge. Worthy Grand Patron of the Grand Chapter of District of Columbia.

Walter LeRoy Fowler was active in the great humanitarian foundations; in homes for aged, hospitals and orphanages, serving as President of Pusan Children's Hospital in Korea for three years; served as Chairman of Committee on Public Relations of the General Grand Chapter.

Right Worthy Grand Sentinel; Right Worthy Associate Grand Patron and was Most Worthy Grand Patron from 1964 to 1967, all of the General Grand Chapter.

He was a devout member of the Methodist Church, leader and teacher of one of the largest men's Bible classes in the District of Columbia.

He was married to Miss Florence Kindle, who was his devoted wife and interested in his every activity. They have one charming daughter.

Words are inadequate to express the valued accomplishments in the life of this great leader and humanitarian.

Walter LeRoy Fowler wrote his eulogy in the fabric of his day-to-day living; the beautiful influence of his life will continue to live in the hearts of all who were privileged to touch shoulders with him.

He went to his eternal rest on April 27, 1971.

#### TRIBUTE TO GRAND OFFICERS OF OTHER GRAND JURISDICTIONS

MRS. MILDRED GARLITZ: Now is the hour that we come to say good-bye to those Grand Officers of other Grand Jurisdictions who have gone to the Grand Chapter above in the past year. Some of them were personal friends of some of our members. Some of them we did not know, but there is a certainty in our hearts that all of them knew Our Saviour as a beloved personal friend.

The Grand Chapter of Texas wishes reverently to pay a sincere tribute of respect and fraternal love to each one who has gone before us to that brighter and happier land. To every home in our Sister Grand Jurisdictions where death has entered we extend our understanding sympathy.

"Every year the Father calleth  
Some loved ones to endless rest  
And our hearts though filled with sadness  
Can only say, "He knoweth best.""

Our precious Lord Jesus said of His disciples before we went away:

"My peace I leave with you. My peace I give unto you. Not as the world giveth, give I unto you, but as my Father hath given unto me."

Just as the Master lifted Lazarus from the grave, so will He lift all those who believed on Him and loved Him, and for them there will be a beautiful and glorious sunrise in that land of tomorrow.

"May the peace of God which passeth all understanding keep your hearts and minds through Christ Jesus" is our prayer for all who mourn.

#### GRAND CHOIR

The Grand Choir then sang, "Holy, Holy, Holy."

#### TRIBUTES TO PAST GRAND MATRONS AND PAST GRAND PATRONS OF TEXAS

John Temple Rice

MRS. MABEL HARLE: As the omnipotent one draws over weary day the restful veil of night, we pause to pay loving tribute to the memory of our departed Brother, John Temple Rice, Past Grand Patron of Texas, 1938-1939, whose transition from this mortal world into the realm of light eternal was on November 5, 1970.

It is fitting and proper that we should at this time pay our earnest respects to the memory of a Brother who labored long and diligently to promote the interests of our Order. To pay tribute to one who has recently reached the sunset of his life. But we must not weep for he has gone to

join that great order above, life is but a day with its morning, noon and eventide. In the morning we see the glory of the sun and go forth to meet the newborn day. At noontide, we pause to rest a few moments in the shadows, and at evening we stand to watch the deepening shadows gather. The sun sinks in the west with the promise that another day will dawn. We know by faith that after the sunset comes, the joy of another sunrise in the land which is eternal.

We know that death is a part of the divine plan, but not the end. We plan for life; God plans for eternity. Our faith is real. It is the substance of things hoped for, the evidence of things not seen, and we walk by faith, not by sight.

Brother John Temple Rice was closely identified with many fraternal orders, especially Masonry, the Knights Templars and our own beloved Order of the Eastern Star, I will mention only a few of his accomplishments. He was raised a Mason in El Paso Lodge 130 in 1915. He became a member of the Eastern Star in Harmony Chapter No. 244 at El Paso, September 1, 1927, and served as the Worthy Patron in 1934-35. He was elected Worthy Grand Patron of Texas at the 1938 Session of Grand Chapter, with Mrs. Mildred Haney Harris as his Worthy Grand Matron. He served as the Most Worshipful Grand Master of the Most Worshipful Grand Lodge of Texas, A. F. & A. M., Right Eminent Grand Commander of the Grand Commandery, Knights Templar of Texas, Most Excellent Grand Master of the Grand Encampment, Knights Templar of the United States of America and served as General Grand Recorder of the Grand Encampment of Knights Templar of the United States of America for many years. In 1928, he was coroneted a Thirty-Second Degree Mason.

Men come and go, flowers fade and lose their fragrance, and warm hearts cease to beat; but the highest tribute of humankind shall never cease to be, for God has made us in His own image, and we have His promise that sooner or later He will gather all the faithful to Himself.

We can never know how much of ourselves we will leave in the world after we are no longer here. The record of our lives is written in a few years, but the influence of an individual life can only be told by those with whom we come in contact. In the church, in the Eastern Star and other organizations, Brother Rice made many friends, and he will continue to live in the hearts and thoughts of those who knew and admired him.

Shakespeare compared the world to a stage and all the people to players who come on the stage of life, play their parts, and in due time make their exits. It was given to Mr. Rice to do many of the things the world considers of great renown, and the parts assigned to him on the stage of life he played well. Occasions like this bring us face to face with the realization that our lives are but hopes, and ambitions are like bubbles, today effulgent with the hues of the rainbow, tomorrow broken and gone, we know not where.

To many, death is so final, but we are taught through faith and in the history of Martha that the grave is only the portal where life and eternity blend. May we always find some measure of comfort in this lesson and belief.

May we who remain behind so dedicate our lives that when our summons comes that we "Go not like a quarry slave at night, but sustained and soothed as one who wraps the drapery of his couch about himself and lies down to pleasant dreams."

"He is gone for just a little while,  
And we say not farewell,  
But just Goodnight."

Tribute to L. E. Tennison—Past Grand Patron, 1927-1928

MRS. VIVA S. HUFFMAN: "Blessed is the man that walketh not in the counsel of the ungodly, nor standeth in the way of a sinner, nor sitteth in the seat of the scornful."

But his delight is in the law of the Lord, and in his law doth he meditate day and night. This is applicable to the life of our Brother L. E. Tennison.

He lived near and in Clifton all his life. He was a faithful church worker and especially interested in young people's activities.

He was an active Mason being Worshipful Master of Clifton Lodge No. 360, A. F. & A. M. High Priest of Clifton Chapter No. 232, R. A. M.

Twice Master of Clifton Chapter No. 232, R. A. M.

A member in McGregor Commandery No. 35, Knights Templar. He was a member of Regina Chapter No. 282 at Clifton and served Grand Chapter on Jurisprudence Committee. He was Grand Sentinel, Associate Grand Patron and Served as Worthy Grand Patron with Mrs. Lula LeFay, Worthy Grand Matron in 1927-28.

In his report as Worthy Grand Patron he states: "Eastern Star gathers good men and women about its shrine and teaches them great fundamental truths of God, of love and leaves each to seek the altar of his own church, temple, synagogue or shrine, to worship God according to the dictates of their own conscience."

He closed with this beautiful thought:

"The world needs manly men today,  
Red-blooded men along life's way;  
With cheerful smiles and helping hands  
And with a faith that understands  
The beauty of the simple deed,  
Which serves another's hour of need."

May we strengthen tender memories as we close this thought from his own Grand Chapter Memorial Service:

"At Home on the beautiful hills of God  
By the Valleys of Rest so fair,  
Sometime when our task on earth is done,  
And silently sings in the west life's sun,  
And with joy we shall meet them there."

TRIBUTE TO JUDGE MARVIN B. SIMPSON, JR.

MRS. EDNA EARL DUKE: Soon after Judge Simpson's death on April 12, 1971, I received a poem dedicated to his memory from one of the Deputies serving Grand Chapter with us in 1965-1966. This poem seems so appropriate, so expressive of the void left in the hearts of the membership of Texas by the tragic loss of this esteemed Past Grand Patron at the untimely age of 55:



## He Left a Song

A wise, good, and loving heart  
 Has ceased to beat on earth.  
 Where all the friends that I claim  
 Of his sterling worth.

I feel an emptiness within,  
 An aching sadness, too—  
 Because I shall not see again  
 This warm, good friend I know.

Though he has taken leave of us,  
 I know he is happy there,  
 Delighting in the angel voices  
 Of that land, so sweet and fair.

He left the sounds of a merry song  
 In the hearts of us left behind,  
 We'll remember always the gay, blythe spirit  
 Of this man, so dear and kind.

Judge Marvin Simpson's biographical data in Masonry, in the Order of the Eastern Star, and in his professional life as a lawyer and public official is long and noteworthy. He held membership in many bodies of the Masonic Fraternity, and was the recipient of the K. C. C. H. Degree in Scottish Rite. He served with me as the Worthy Grand Patron in 1965-1966, and as a member of the Jurisprudence Committee of General Grand Chapter, 1968-1970. He was a Life Member of Richland Hills Chapter, No. 1040, and held the Grand Cross of Color, International Order of Rainbow for Girls.

Judge Simpson was a native of Fort Worth. He attended the University of Texas, and was an honor graduate of Cumberland University Law School.

His impressive public service career spanned three decades, as attested in the headlines of the Fort Worth papers at the time of his death. Perhaps he will be remembered best for his accomplishments as County Judge of Tarrant County, in which capacity he served for eight years. It was during that time that bonds for the Convention Center were approved and most of the construction done, through Judge Simpson's leadership and diligent efforts.

I remember so well his pride in the Convention Center, where the 1969 Light From Many Lamps Session of Grand Chapter was held. This pride was reflected in his comments concerning the magnificent edifice at the Tuesday Evening Session, when he was honored with all of Texas' General Grand Chapter Officers.

His friends were many. The esteem of his fellowmen from all walks of life was evident by the throng of men and women who filled the First Christian Church of Fort Worth for the Memorial Service on Wednesday, April 14, 1971. The Worthy Grand Matron, nine Past Grand Matrons and Past Grand Patrons, as well as hundreds of members of our Order and the Masonic Fraternity were present. Also in attendance were his many co-workers from the Tarrant County Courthouse, which was closed for the funeral service. Oh, the comfort this must have brought to the hearts of his grieving family!

Marvin was a devoted family man. He was attentive to his wife, Earlyne; a proud, understanding father and grandfather to his children,

Marvin III, his wife, Nancy, and their Susan; and Deborah, whom he affectionately called "Debbie," now married to Mr. Herbert Allred. His family cherish the memory of this love and pride so eloquently expressed in his Worthy Grand Patron's Report, as printed in the official proceedings of 1965-1966.

My family and I also treasure his personal tributes to each one of us, including my dear Mother, as also published in his report.

Texas Grand Chapter will always miss this warm, affectionate man, so endowed with the charisma of energetic aliveness, charming wit, and the kindness associated with love for his fellow man. It is comforting and healing to remember him at his best, as he was last year at the 1970 Harp of Happiness Session held in Houston. Are you able to recall him, and see him again, as I do, as we were being escorted to the East to open the Tuesday Evening Session? I was barely able to hang on his arm as he stepped along so lively to the music, smiling gaily and waving merrily to the members on both sides of the big coliseum.

These were typical gestures of this fine man, who brought "Glad Tidings of Good Things" into the hearts of all with whom he came in contact. They endear Judge Marvin Simpson and enshrine him to us in fraternal bonds of love and fellowship forever.

Surely Heaven must be a happier place for his abode there.

#### TRIBUTE TO JUDGE CLYDE SMITH

MRS. LALLAH MAE VOLLUS: As the sad news of the sudden Home-going of Judge Clyde Smith reached out across the great state that he loved and served, the membership of the Grand Chapter of Texas experienced shock and deep grief. In the inevitable "March of Time" however, a strange calm seemed to descend. We saw in the Call of God, the beauty that one sees in a sunset and we were able to grasp the true meaning of the words of Paul: "To be absent from the body is to be present with the Lord." The promise of the Master had once again been fulfilled: "If I go to prepare a place for you, I will come again and receive you unto myself." Without long suffering or great pain, Jesus came and received unto Himself the spirit of one dearly beloved by this Grand Chapter as Clyde Smith closed his eyes upon a long, useful and fruitful life.

Clyde Smith was a man of accomplishments and virtues. In the legal profession, he was highly respected and his wise council widely sought. He read law in the office of the father of his good friend, Allan Shivers. His natural understanding of law and his affable personality won for him appointment and election to many positions on the benches of the courts on all levels. The peak of his career was reached with his appointment to the Supreme Court of the State of Texas in which position he served for many years retiring in 1970 to return to his beloved East Texas Home in Woodville.

He was a man of intellect, wit and great kindness. His faith was deep. This faith was reflected in his teaching of Sunday School classes of his church. His vision was wide; and he was a great champion of right. His going has left a great chasm in our Grand Chapter that will be difficult to fill.

He was a faithful and devoted husband to his beloved Eupha who crossed to the other side of life just a few months before him. He was a loving father and an adoring grandfather. The span of few lives has

recorded a greater service to our Order than that of Judge Clyde Smith. He served in numerous appointments before his election as Associate Grand Patron in 1936 and then presided jointly over the Neighborly Session with Sister Norma Allen in Houston, Texas, in 1938. Too numerous to list are the times that he served on the Jurisprudence Committee of our Grand Chapter. During the current year, Sister Frances Herrin named him "Chairman Emeritus" of the Jurisprudence Committee.

When all of the eyes of Stardom were upon Texas during the Triennium of Sister Mildred Harris, he served as Chairman of the Jurisprudence Committee for the General Grand Chapter. In all assignments, he served with credit unto himself and unto his state.

His labors are finished but from the shelves of life, we shall often lift the Book of Remembrance and reflect on the good that Clyde Smith did in his journey of life. 'Tis then that we shall thank God that it was the privilege of each of us to touch shoulders with this devoted servant and friend.

#### TRIBUTE TO JAMES L. LEE

MR. J. T. SANDERS: Brother James L. Lee, Past Grand Patron, Grand Chapter of Texas, Order of the Eastern Star, was called to his Heavenly reward on June 4, 1971, thereby weakening the Fraternal Chain by which we are united, one to another.

His parting was a great loss to our Order, as well as to all of his friends and associates. He will always be remembered with much esteem and admiration for his tireless efforts in behalf of our Great Order, as well as all branches of Masonry.

Brother Lee was born in Colorado County, Texas, August 2, 1902. He was employed as Telegraph Manager of the Santa Fe Railway Company until his retirement, and was living in Temple, Texas, at the time of his death. He was an active member of the First Baptist Church. Our sympathy goes out to his beloved wife, Pearl, and family, and to his brother, Harry Lee.

He was a Past Patron of Galveston Chapter No. 716, O. E. S., and served as Worthy Grand Patron, Grand Chapter of Texas, Order of the Eastern Star, in 1942-1943.

He made his friends by being one,  
 And on his friendship all relied,  
 In every deed that need be done,  
 He made the Golden Rule his guide.  
 His friendly presence brought good cheer,  
 That made the day seem wondrous fair,  
 His daily living so sincere,  
 Made others love him everywhere.

He was ready to be offered, and the time of his departure was at hand. He fought a good fight, he finished his course, he kept the faith. Henceforth, there is laid up a Crown of Righteousness which the Lord, the Righteous Judge gives that day, not only to him, but to all them that love his appearing.

#### TRIBUTE TO MRS. BIRDIE JANE EASTERLING

MRS. EUNICE CONNELL: Charles Frohman said, "Why fear death? It is the most beautiful adventure in life." To the Christian, death has redemptive significance. It is the golden key that opens the door to eternal life.

On August 22, 1971, as the night was dying and a new day was being born our beloved Sister Birdie Jane Easterling met the dawn and entered into a life of glorious immortality. Memorial services were held in Del Rio at Doran Chapel by Rev. Fred Wiesen, pastor of First Baptist Church.

Our philosophy teaches that the measure of life is not in its span of years, but in the scope of its influence. Sister Birdie Jane, in her allotted span, emanated this philosophy in service to her God, her church, to our beloved Order, her community and her friends. She had strength of character. She was not afraid to think or do. She had the courage, the fortitude and the vision to persevere.

Sister Birdie Jane was for many years a very active member of the Baptist Church. She supported it with her prayers, her gifts, her presence and her service.

On October 23, 1905, Birdie Jane Easterling was initiated into Jasmine Chapter No. 271 in Floresville, Texas. In her Grand Chapter Proceedings, Miss Cora Posey said of her, "Possibly the officers who officiated on this occasion little realized the wonderful force for good and for the upbuilding of the Order in our State they were releasing when they initiated this young bride of a few months, into the mysteries of our Order."

On moving to Del Rio, Mrs. Easterling demitted from the Chapter in Floresville and at once affiliated with Del Rio Chapter No. 204. Her loyalty and service to her home Chapter, the Grand Chapter and General Grand Chapter has been continuous. She served as Worthy Matron of Del Rio Chapter five times. She was elected Associate Grand Conductress in 1925 and was installed as Worthy Grand Matron in El Paso, in 1928.

Twelve new Chapters were instituted during her year of service. It was a strenuous year with new Rituals and a new Constitution. Then, too no other Worthy Grand Matron of Texas had ever attended three Grand Chapter Sessions of other Grand Jurisdictions during her term of office.

The crowning feature of her year's work was the erection of a Grand Chapter Office Building in Arlington, Texas. The Grand Secretary's office was moved from Brownwood to the new office building.

Mrs. Easterling presided jointly with the Hon. W. Gregory Hatcher over the 47th Annual Session of the Grand Chapter of Texas, which convened in San Antonio.

We cannot further honor Sister Birdie Jane by our words, for by precept and example our Sister proved her sterling worth. By her life, her devotion and her unselfish efforts she made a place of honor in our Beloved Order and a very special place in the hearts of her many friends, and to live in our hearts is not to die.

"Sweet hours of peaceful waiting  
Till the path that she has trod,  
Shall end at the Father's gateway  
Where she is a guest of God."

#### TRIBUTE TO MEMBERS OF SUBORDINATE CHAPTERS

MRS. RUBY ENLOE: "And I will give unto Thee the keys of the kingdom of Heaven; and whatsoever Thou shalt bind on earth shall be bound in Heaven; and whatsoever Thou shalt loose on earth shall be loosed in Heaven." Matthew 16:17.

2,051 of our subordinate members have been handed the keys of Heaven since last we met. Although we grieve over their absences, we know "they are faring on as dear in the love of there as in the love of here."

With the passing of each strong and faithful member, it behooves the remaining members to try a little harder to exert a greater influence for good in our world.

As we remember these beloved people who labored ungrudgingly as the more inconspicuous Stars of our Order, let each of us resolve to be wiser and better and more submissive to the will of Him whose Star we follow. To the families of these departed ones, we offer our deepest sympathy. But we would remind them that their loved ones are waiting for them; and, if they keep the faith, they, too, will be handed the keys of Heaven.

"We cannot say, and we will not say  
That they are dead, they are just away.  
With a cheery smile and a wave of the hand,  
They've wandered into an unknown land,  
And left us dreaming how very fair  
It needs must be since they linger there.  
Think of them as the same I say,  
They are not dead, they are just away."

#### BENEDICTION

MR. HAL BURNETT: Our Gracious Heavenly Father, we thank Thee for this occasion. We thank Thee for our privileges as members of this Great Order. We thank Thee for our Worthy Grand Matron and Worthy Grand Patron. Direct them in conducting the affairs of this Grand Chapter and hold them in the palm of Thy hand.

Grant that we as members of this Order may realize our responsibilities. May we be ever mindful of our responsibilities not only to this Grand Chapter, but to our Sisters and Brothers throughout the world. May we so live and so serve that when our time has come to pass from this to eternal life, it may be said of us, well done, Thou good and faithful servant. Amen.

#### GRAND CHOIR

The Memorial Service was concluded by the Grand Choir singing, "Amen, Amen, Amen."

#### GRAND CHAPTER CALLED FROM LABOR TO REST

The Bible was closed and at 10:30 P. M., Grand Chapter was called from Labor to Rest until Wednesday Morning.

### *Wednesday Morning—October 20, 1971* *9:00 A. M.*

The Wednesday Morning Session was called to order by Mrs. Nancy Bailey, Past Grand Matron, and Mr. Herbert L. Arnold, Past Grand Patron.

For the quarter hour preceding the Call to Order, Mrs. Cloe Thomas at the organ, delighted the Assembly with "Key of Melodies."

## CALL TO ORDER

MRS. NANCY BAILEY: Sisters and Brothers, it is a great privilege for me to again stand in the East with my own Worthy Grand Patron, Brother Herbert Arnold, to call to Order this Wednesday Morning Session of the Key to Faith, Kindness and Humility Session of the Grand Chapter of Texas. I am grateful indeed to our Worthy Grand Matron for allowing me and Brother Herb this privilege.

Grand Marshal, you will invite the Worthy Grand Matron, Worthy Grand Patron and the Grand Officers to enter the Chapter Room.

## ENTRANCE OF THE GRAND OFFICERS

The Grand Officers and their Personal Pages again performed their "Faith of the Violet" Drill.

MRS. NANCY BAILEY: Sisters and Brothers, let's give them a good hand. (Applause.)

Sisters Grand Conductress and Associate Grand Conductress, you will escort the Worthy Grand Matron and Worthy Grand Patron to the East.

The Worthy Grand Matron and Worthy Grand Patron were escorted to the East, introduced, and given Grand Honors.

MRS. NANCY BAILEY: Worthy Grand Matron, we have travelled together and we have worked together. I wish you happiness and success. Thank you, Worthy Grand Matron, for allowing me this privilege.

Worthy Grand Patron, we have enjoyed many good times with you across the border, and I have enjoyed your wonderful hospitality whenever we were in your home town.

It is indeed an honor for Brother Herb and me to have the privilege of opening this Wednesday Morning Session. It is always a pleasure to serve in any capacity in Grand Chapter, and especially when our Worthy Grand Matron and Worthy Grand Patron are serving in the East.

I know all of you will be pleased to learn that Brother Herbert Arnold has been selected a Thirty-second Degree Scottish Rite Mason.

Again, Worthy Grand Matron and Worthy Grand Patron, thank you for this opportunity extended me and Brother Herb.

Brother Herb, I am sure you have a word for our Sisters and Brothers.

MR. HERBERT L. ARNOLD: Thank you, Mrs. Nancy Bailey.

Worthy Grand Matron and Worthy Grand Patron, I want to thank you for this privilege of sharing the East with my Worthy Grand Matron in calling to order this Wednesday Morning Session of the Grand Chapter of Texas. It is a courtesy I deeply appreciate and shall always remember.

Thank you very much.

MRS. NANCY BAILEY: Worthy Grand Matron, I hand you your gavel.

WORTHY GRAND MATRON: Thank you, Sister Nancy Bailey, and Brother Herbert Arnold, for calling to order this Wednesday morning session, this day dedicated to "Kindness." Having you here in the East brings back

happy memories of your own Grand Chapter Session, where I served as the Associate Grand Conductress. Thank you again.

Worthy Grand Patron?

WORTHY GRAND PATRON: Worthy Grand Matron, I would like to tell Sister Nancy Bailey and Brother Herbert L. Arnold how pleased I am to have them in the East with us on this morning devoted to Kindness. I well remember their Portrait of Life Session in San Antonio. These two have served with great honor to our Order and I join the membership in thanking them for their continued interest. Their presence lends much to the meetings of our Order.

It's a pleasure, Nancy and Herb, to have you with us.

WORTHY GRAND MATRON: Sister Grand Warder, you will inform the Grand Sentinel that we are about to call this Grand Chapter from Rest to Labor and direct him to permit no interruptions while we are thus engaged.

#### GRAND CHAPTER CALLED FROM REST TO LABOR

Grand Chapter was proved, the Bible was opened, and Grand Chapter was called from Rest to Labor.

WORTHY GRAND MATRON: At this time I am happy to present another with whom I have served, from whose year as Worthy Grand Matron I have many happy memories of the times we were together. Mrs. Edna Earl Duke, Past Grand Matron, will bring the Invocation.

#### INVOCATION

MRS. EDNA EARL DUKE: Our gracious, Heavenly Father, we come to Thee with bowed heads and humble hearts, thanking Thee for this beautiful new day. We come with gratitude, Oh Lord, for the continued and constant goodness to us. We ask Thy blessings upon all Thy children assembled here. Guard, guide and protect us as we live this day, and fill our hearts with love toward Thee and toward each other.

Especially do we ask Thy blessings on these leaders, the Worthy Grand Matron and Worthy Grand Patron of our Order, as they preside over the deliberations of this Grand Chapter. Be ever at their side, dear Father, and endow them with the Faith, Kindness, and Humility they so sincerely seek for themselves and for each one of us.

In the name of Jesus Christ, our Saviour, we earnestly pray. Amen.

WORTHY GRAND MATRON: For our Devotional this morning is one who shows the Kindness she holds for her Sisters and Brothers, Mrs. Mary Katharine Smith, Past Grand Matron.

#### DEVOTIONAL ON KINDNESS

MRS. MARY KATHARINE SMITH: Worthy Grand Matron, Worthy Grand Patron, Distinguished East, Officers and Members:

As I address the Eighty-ninth Session, the "Key to Faith, Kindness and Humility" Session, I want us to think for just a while on the meaning of KINDNESS.

"I shall pass through this world but once. If, therefore, there be any kindness I can show, or any good thing I can do, let me do it now: let me not defer it or neglect it, for I shall not pass this way again." Grellet.

Jesus Himself was the kindest man that ever lived. It is said of Him that if all the deeds of Kindness He did in three short years were written, the world would not contain the books, John 21:25.

On a New York subway, a lad carrying a crossword puzzle in a cardboard box, accidentally dropped the box, and the pieces scattered. The little boy began picking up the pieces, and a man who was standing near stooped down to help him pick up the pieces. The lad looked up into the face of the stranger and said, "MR., ARE YOU JESUS?"

Jesus talked a great deal about KINDNESS, the old-fashioned every-day habit of KINDNESS.

He indicated that He would rather see that characteristic in His followers than any other.

He identifies Himself with those who need it, and tells us that we cannot be His friend and be indifferent to the sufferings of others.

He further intimates that Heaven will be inhabited exclusively by those who have learned how to be KIND and are always KIND.

He also intimates there will be some surprises in the Day of Judgment. Some who think themselves religious will find out too late, that they have overlooked things the recording angels have been taking down. Mt. 25:44.

Jesus further makes the remarkable statement that not one single act of kindness will in the economy of God's Government of the universe go unrewarded. Matthew 10:42.

For "GOD IS LOVE," and KINDNESS is an attribute of LOVE blending into a:

#### SYMPHONY

"God is planning greater wonders as a player o'er his keys  
 Going thoughtfully and slowly, brings the world new melodies.  
 As a dreamer, eyes before Him, through starvation, hurt and ruth—  
 Brings his dream where men may grasp it, hold it, know if for the  
 truth.  
 "God is picking through the ages from a heart of vibrant strings  
 Things but yesterday unthought of  
 What today are undreamed things.  
 And the world grows ever better, cries grow fainter, die away—  
 As the eyes of stumbling mortals catch the dawning of the day.  
 As musicians build their music, tuning, cutting out discord  
 So the work goes on forever in the workshop of our Lord.  
 The whole universe His keyboard  
 Planets far beyond our ken, and beyond them other planets—  
 And more as far again, and still farther other planets.



"Each has some place in the score  
 If we tune our ears to catch it, if we listen more and more  
 If we keep our hearts unsullied we shall hear.  
 'Til at last all men shall hear it, coming faintly to their ears  
 Through the interstellar spaces catch the music of the spheres.  
 "And the weeping of the children, and the grieving of the sad, and the  
 moan of them  
 That hunger, and the growl of men made mad by grinding and  
 squeezing of the  
 Cruel hands of greed—shall be hushed to catch the music, and whatever  
 God or Creed  
 Men may have, if they will but labour with their faces toward  
 the dawn.  
 "They shall step into the glory when the darker days are gone,  
 Men who trample on their passion  
 Turn their backs on lust and greed. Men who turn to help a brother  
 who is crying in his need.  
 Men who help to take the children from the spindle and the loom  
 to wide fields  
 Where summer breezes stir the blossoms to perfume.  
 "Men who govern them with loving, who protect their tender limbs  
 against the thoughtless  
 Blow are helping shape the gladdest of God's symms. They're  
 teaching LOVE they're  
 Treading where the spike pierced feet have trod. They are helpers  
 to the Master.  
 They're in partnership with God, and it all shall throb together,  
 roll together, reach above,  
 Up to where the GREAT MUSICIAN with more than men know of  
 LOVE, lets His hands glide  
 O'er the keyboard till he finds the sought for tune, sweeter than  
 the swell and gladness  
 Of ten million years in June, but their tears shall be of gladness,  
 gushing from  
 Long hidden springs. Only Love may touch the keyboard, only  
 love may sweep the strings."

WORTHY GRAND MATRON: Thank you, Sister Edna Earl Duke, for  
 your Invocation, and Sister Mary Katharine Smith. for your devotional on  
 kindness.

At this time I will call for the adoption of the Report of the Grand  
 Chaplain.

#### ADOPTION REPORT OF GRAND CHAPLAIN

MRS. MYTRLE LEE TREADWELL: Worthy Grand Matron, I move  
 that the Grand Chaplain's Report as presented last evening be adopted.

WORTHY GRAND MATRON: It has been moved and seconded that  
 the Grand Chaplain's Report as presented last evening be adopted. Is there  
 discussion?

The question was taken and the report was adopted.

WORTHY GRAND MATRON: At this time we will have the Report of  
 the District Deputy Grand Matrons and Deputy Grand Matrons.



REPORT OF DISTRICT DEPUTY GRAND MATRON AND  
DEPUTY GRAND MATRONS  
DISTRICT No. 1

Worthy Grand Matron, Worthy Grand Patron, Distinguished Members,  
Sisters and Brothers:

It is with pleasure that I present the Report of District One. First I would like to introduce my Co-Workers, the Deputy Grand Matrons, who have labored so patiently and efficiently this year. I shall always treasure the memories of their many kind deeds and words of encouragement. No task has been too large nor too small for them to give of their best. No District Deputy Grand Matron could be more fortunate than I have been this year, for the privilege of knowing and working with these, my Girls. It is with much pride that I present to this assembly the Deputy Grand Matrons of District One:

Section One—Mrs. Marie Woodall  
Section Two—Mrs. Estelle Shormaker  
Section Three—Mrs. Lois Bolin  
Section Four—Mrs. Ruby Cash  
Section Five—Mrs. Margaret Hyde  
Section Six—Mrs. Evelyn Montgomery  
Section Seven—Mrs. Lillian Gee  
Section Eight—Mrs. Ray T. Simmons  
Section Nine—Mrs. Letha West  
Section Ten—Mrs. Elizabeth Osburn

Worthy Grand Matron, the love and loyalty of these Deputy Grand Matrons has been invaluable in assisting me in carrying out your theme, "The Keys of Life." You gave us the opportunity of serving the 175 Chapters we represented with the Keys of "FAITH, KINDNESS and HUMILITY." We

shall always be grateful to the members of District One, and whatever good has been accomplished for the Order, has been by means of the splendid cooperation and support that the members of these Chapters gave, that enabled us to have this splendid report that I give to you now:

Chapters Assigned .....	175		
Chapters Constituted .....	1	Mileage .....	\$408.05
Chapters Inspected .....	175	Hotels and Meals .....	201.10
Schools Conducted .....	10	Postage .....	104.40
Schools Attended Officially .....	20	Telephone and Telegrams .....	82.80
Schools Attended Unofficially .....	67	Other Expense .....	37.04
Letters Written .....	1,657	Total Expense for year .....	833.39
Miles Traveled .....	13,551	Money Received .....	700.00
		Money Refunded .....	.00
		Balance on Hand .....	.00

To our lovely District One Secretary, Mrs. Nora Pinyon, I do not know how I could have made it without you. You were so sweet, kind and helpful, always saying the right thing to keep my spirits up. It was wonderful traveling with you. I have so many wonderful memories of the time we spent together. I am so grateful for your friendship. The Worthy Grand Matron could not have chosen better.

To our vivacious little Grand Examiner, Mrs. Kathy Johnston, I would like to say, it was great fun being with you during our travels through District One. Thank you for your kindness, thoughtfulness, friendship and love; for your many words of encouragement I shall always be grateful. You were a most efficient Grand Examiner and endeared yourself to the membership with your always ready smile and help.

To our charming Grand Examiner at Large, Mrs. Mary Crow, it was wonderful having you at our Schools and Fraternal Visits. You endeared yourself to the membership through your kindness, graciousness and winning smile. The membership of Texas knew what they were about when they elected you to serve in this particular office. District One is proud to say you are from our District. Thank you for your kindness along the way.

Worthy Grand Patron, Mr. Victor Jones, we in District One were most appreciative of you and your beloved wife Jocie, our Grand Esther, presence at our Schools and Fraternal Visits. You inspired us to do our best. You have been loved and honored throughout this great State, and your presence is always a joy and an inspiration. Your jovial, good natured, kind disposition added greatly to each occasion when you came our way. Thank you for all the help and encouragement you gave me, but most of all, thank you for your friendship. We are grateful to you for your inspiring talks and your music, they added much pleasure to each of us. Some folks are nice to meet and greet and pass the time of day, but folks like you sort of creep into one's heart to stay.

To the Grand Husband, Mr. Frederick Herrin, we appreciate more than we can say the times you were able to meet us, and attend our Schools and Fraternal Visits. You have a way about you that always gives us the lift we need. Thank you for all the kind things you did for us and for the words of encouragement you gave us. We will always love you for just being you.

Worthy Grand Matron, Mrs. Frances Key Herrin, thank you for the honor that has been mine this year. Words alone could never express my sincere appreciation for the privilege of serving as one of your district Deputy

Grand Matrons. This particular group has the opportunity and privilege that none other has, that of traveling and being closely associated with the Worthy Grand Matron, while conducting the Schools in her District. Thank you for the wonderful Deputy Grand Matrons you appointed to serve with me. We have thoroughly enjoyed the year, representing you and working with each other, Thank you for the confidence you placed in me, in asking me to serve in this capacity. I don't know what I would have done without your love, loyalty and encouragement and all your endearing traits that mean so much to me. I shall always love you and be grateful to you.

"There is a gift called friendship  
That weaves some magic spell  
And binds our hearts together  
In ways no words can tell.  
And, like a beam of sunshine  
That comes from skies of blue,  
I have found God's gift of friendship  
Deep in the heart of you."

Fraternally submitted,

MARGARET LANDRUM,  
District Deputy Grand Matron  
District One.

MRS. MARGARET LANDRUM: Worthy Grand Matron, I move the adoption of this report.

WORTHY GRAND MATRON: It has been moved and seconded that we adopt the report. Is there discussion?

The question was taken and the Report of the District Deputy Grand Matron and Deputy Grand Matrons of District 1 was adopted.

#### REPORT OF DISTRICT DEPUTY GRAND MATRON DISTRICT No. 2

Worthy Grand Matron, Worthy Grand Patron, Distinguished Members, Sisters and Brothers:

Worthy Grand Matron, in our instructions at the beginning of the year you stated: "You will experience many opportunities this year as you serve our Order and your District as the District Deputy Grand Matron, meet each opportunity with Faith in the knowledge that each experience met with a kind and humble heart will reflect honor upon our principles and purposes." We hope that we have met these experiences with a kind and humble heart for this has been our intention.

You have opened many doors with your key of kindness and I will remember in the years to come your many acts of kindness to me and to others. Your devotion to right and duty and love for our Order has been an inspiration to all.

It has been a delight and a pleasure to work with the ten lovely Deputy Grand Matrons of District 2. Each one has become very dear to me. They have performed their duties with love and loyalty. They join me in expressing to you our sincere appreciation for this wonderful opportunity of service. It is with pleasure and pride that I present the Deputy Grand Matrons of District 2 who have made this report possible.

Our Schools were held the first week in December and the first two weeks in March.

Section 1—Mrs. Hesta Hestand—"Keys to Fraternal Heritage" School held in Pampa.

Section 2—Mrs. Frances Waldrop—"The Treasure Chest of Knowledge" School held in Amarillo.

Section 3—Mrs. Mary Neal Henry—"The Brightest Key" School held in Tulia.

Section 4—Mrs. Mattie Belle Bartlett—"Keys to the Kingdom" School held in Lubbock.

Section 5—Mrs. Ruth Richards—"The Key of Humility" School held in Childress.

Section 6—Mrs. Bobbie Little—"Keys to the Heart" School held in Wichita Falls.

Section 7—Mrs. Ethel Pratt—"The Keys to Harmony" School held in Abilene.

Section 8—Mrs. Albus McCarley—"Keys to Friendship" School held in Big Spring.

Section 9—Mrs. Edna Earl Crofford—"Gateway to Service" School held in Kermit.

Section 10—Mrs. Helen Wood—"Key of Awareness" School held in El Paso.

The following is a summary of our year's work:

Chapters Assigned .....	166	Mileage Expense .....	\$518.07
Chapters Demised .....	1	Hotel and Meals .....	46.30
Chapters Inspected .....	166	Postage .....	122.72
Chapters not Inspected .....	0	Telephone .....	104.65
Schools Conducted .....	10	Other Expense .....	38.72
Schools attended Officially .....	20	Total Expense .....	830.46
Schools Attended Unofficially .....	40	Money Received .....	821.35
Letters Written .....	1,951	Money Refunded .....	9.11
Miles Traveled .....	17,269	Balance on Hand .....	0

Worthy Grand Matron, it is with a humble heart that I express my appreciation to you for the honor that you gave to Lockney Chapter and to me by appointing me to serve as the District Deputy Grand Matron of District 2.

Worthy Grand Patron, Brother Victor, it is a very special honor to have the privilege of serving as the District Deputy Grand Matron from your home District. You and your lovely wife Jocie have been steadfast and true and have gone the extra mile many times. We were so pleased to have you present at all our Schools in District 2. Thank you for your every kindness.

To our Grand Examiner, Sister Frances Austin, I feel that we have been friends for a long time, but now that I know you so much better I love and admire you even more. You were a thoughtful and efficient traveling companion.

Sister Artamyse Watts, our District Secretary, you were a delight and we are sorry that you did not travel with us to all the Schools. You are a joy to know.

I shall always be grateful to the members of District 2 who extended many acts of kindness to the Worthy Grand Matron and to me. Thank you for your cooperation and interest in our Schools. We appreciate the many Honorary Memberships presented to us and hope to always be worthy of the honor.

"O the Kind Words we give shall in memory live  
And sunshine forever impart;  
Let us off' speak kind words to each other;  
Kind words are sweet tones of the heart.

Fraternally submitted,

ANNA DELL QUEBE,  
District Deputy Grand Matron  
District 2.

MRS. ANNA DELL QUEBE: Worthy Grand Matron, I move the adoption of this report.

WORTHY GRAND MATRON: I have a motion and second that the report be adopted. Is there discussion?

The question was taken and the Report of the District Deputy Grand Matrons and Deputy Grand Matrons of District No. 2 was adopted.

## ANNUAL REPORT

### DISTRICT No. 3

Mildred Barnes  
District Deputy Grand Matron

Worthy Grand Matron, Worthy Grand Patron, Distinguished Members, Sisters and Brothers:

It is my pleasure to present to this Grand Chapter the Report from District Three. At the beginning of the year we were given the opportunity of opening ten doors in District Three. Stretching before us was a long corridor with ten exits—one to each Section.

The Worthy Grand Matron selected ten very lovely and efficient Deputy Grand Matrons to serve with me this year. Each has forged her Key of Service with efficiency, dedication and loyalty. Collectively and individually they have found the Key to my heart and I thank you, Worthy Grand Matron, for bringing to me the honor and privilege of working with them this year.

And as we recall for a few moments our Schools in District Three, I proudly present the Deputy Grand Matrons of District Three to you.

Sister Elise Hammack—Section 1—"Unity of the Keys" School held January 30, 1971, in Fort Worth: attendance 802.

Sister Maxine Ashley—Section 2—"Key of Happiness" School held January 28, 1971, in Weatherford: attendance 214.

- Sister Nima Jö Karl—Section 3—“Our Special Keys” School held January 16, 1971, in Throckmorton: attendance 135.
- Sister Eloise Zuspänn—Section 4—“Key of Opportunity” School held January 9, 1971, in Eastland: attendance 217.
- Sister Mae Fuller—Section 5—“Renewal of Obligation” School held January 26, 1971, in Brownwood: attendance 189.
- Sister Laverne Griffin—Section 6—“School of Dedication” School held January 21, 1971, in Lampasas: attendance 162.
- Sister Juanita Smith—Section 7—“Key of Love” School held January 7, 1971, in Gatesville: attendance 150.
- Sister Betty Parsons—Section 8—“Golden Keys of Service” School held January 19, 1971, in Georgetown: attendance 276.
- Sister Jennie Elizabeth Burton—Section 9—“Key to Knowledge” School held January 23, 1971, in Waco: attendance 364.
- Sister Virginia Campbell—Section 10—“Key to Kindness” School held January 14, 1971, in Cleburne: attendance 259.

Worthy Grand Matron, these wonderful Deputies join me in expressing our appreciation for the honor given us this year—and for the opportunity to serve Grand Chapter.

Worthy Grand Matron, as we close the door and gently turn the Key on the year of 1970-71, I would ask you to accept my thank you for your confidence and faith in placing the trust of the duties of District Deputy Grand Matron in my hands. Your theme, scripture, and most of all, the wonderful qualities I have found in you were indeed the basis for my inspiration and faith for a wonderful year. Not only were you an inspiration to me, but to all the members in Texas, for your devotion to duty, your strength of your convictions, and for your loyalty. May you open the door of Memories and find the rooms full of sweet reminiscence and a treasure chest of various Keys that you found in District Three,—those reflected in the names of the Schools. To you and to your wonderful Husband, Brother Frederick Herrin, I shall ever be grateful for the Key to your home marked “Welcome.” I shall treasure the happy hours spent there always.

Worthy Grand Patron, you have been a very special part of this year. Your presence in the Schools brought much pleasure to the membership. Your sincere evidence of your love and concern for the Order of the Eastern Star has been an inspiration to me personally. The door of Friendship that opened for me to include Jocie and David will never be locked and I shall hold the key in my heart for the three of you.

Sister Doris Easterling, Grand Examiner of District 3, it was a pleasure to travel with you. Your devotion to you duties is outstanding and we are grateful for your friendship.

To Sister Mary Crow, Grand Examiner-at-Large, a word of appreciation to you for your encouragement and support.

To the membership of District Three—and especially to the members of Southside Chapter No. 673:

Your friendship, kindness and deeds of love  
 Will ever treasured be  
 And I will always remember the love and support  
 That you have given me.

If any good was accomplished for the Order it will have been because of the splendid cooperation the Chapters have given and the generous hospitality and fraternal friendship extended to the Worthy Grand Matron as she traveled in District Three.

My report is as follows:

Chapters Assigned .....	181		EXPENSES	
Chapters Demised .....	0	Mileage .....	\$209.73	
Chapters Instituted .....	0	Hotels and Meals .....	161.91	
Chapters Inspected .....	131	Postage .....	108.05	
Chapters Not Inspected .....	0	Telephone .....	42.69	
Schools Conducted .....	10	Other .....	75.83	
Schools Attended Officially .....	20			
Schools Attended Unofficially .....	37	Total Expense for Year .....	\$598.21	
Letters Written .....	1,950	Money Received .....	\$700.00	
Miles Traveled .....	9,115	Money Refunded .....	101.79	
		Balance on Hand .....	\$ 0.00	

Worthy Grand Matron, Sister Frances Herrin and Worthy Grand Patron,  
 Brother J. Victor Jones:

"I wish all Stars were just like you  
 With understanding swift and true,  
 Quick to perceive the good and kind,  
 Yet to other faults be blind.  
 It isn't just the things you say,  
 Or just the things you do,  
 But what it takes to make a Star  
 I've found them all in both of you!"

MILDRED BARNES,  
 District Deputy Grand Matron  
 District 3.

MRS. MILDRED BARNES: Worthy Grand Matron, I move the adoption of the report.

WORTHY GRAND MATRON: Sisters and Brothers, I have a motion and a second that the report be adopted. Is there discussion?

The question was taken and the Report of the District Deputy Grand Matron and Deputy Grand Matrons of District No. 3 was adopted.

#### DISTRICT FOUR REPORT

Worthy Grand Matron, Worthy Grand Patron, Distinguished Members  
 My Sisters and Brothers:

My heart is overflowing with much joy and happiness as I present the report of District Four. First, I would like to introduce the ten wonderful and very efficient Deputy Grand Matrons:

Mrs. Ethel Hampton, Section 1, "Wise Owl" School in Nacogdoches on February 25, with 243 present.



- Mrs. Catherine Virgilio, Section 2, "Garden of Knowledge" School in Beaumont on February 20, with 483 present.
- Mrs. Helen Shearer, Section 3, "Garden of Unity" School in Huntsville on February 23, with 251 present.
- Mrs. Belva Fraser, Section 4, "The Beauty of America" School in Galena Park on February 11, with 435 present.
- Mrs. Hazel Mandola, Section 5, Las Estrellas De La Noche" (The Stars of the Evening) School in Houston on February 27, with 1,029 present.
- Mrs. Julia Rawlins, Section 6, "The Golden Keys School" in Madisonville on February 13, with 271 present.
- Mrs. Catherine Dolen, Section 7, "Golden Keys to Opportunity" School in Katy on February 2, with 184 present.
- Mrs. Carol Tracy, Section 8, "The Key To Our Hearts" School in Brenham on February 16, with 167 present.
- Mrs. Maxine Glover, Section 9, "The Key To Opportunity" School in Bay City on February 18, with 226 present.
- Mrs. Corine Clayton, Section 10, "Keys to Wisdom" School in Galveston on February 6, with 401 present.

Worthy Grand Matron, thank you for selecting these ten lovely ladies to serve as Deputy Grand Matrons. They have been very cooperative and considerate and have greatly contributed to the accomplishments made during this year. I will always cherish their friendship. We join together in expressing gratitude and appreciation for the honor and privilege of serving with you.

The following summary of our year's work:

Chapters Assigned .....	160		EXPENSES	
Chapters Demised .....	0	Mileage .....	\$419.13	
Chapters Instituted .....	3	Hotels and Meals .....	26.75	
Chapters Constituted .....	2	Postage .....	142.15	
Chapters Inspected .....	164	Telegrams and Telephone .....	193.60	
Chapters Not Inspected .....	0	Other Expenses .....	72.11	
Schools Conducted .....	10			
Schools Attended Officially.....	20	Total Expense .....	\$853.74	
Schools Attended Unofficially..	54	Money Received .....	700.00	
Letters Written .....	<b>1,848</b>	Money Refunded .....	0	
Miles Traveled .....	13,971	Balance on Hand .....	0	

On behalf of the ten Deputies and myself we want to express our sincere thanks to the membership of District Four for their participation and interest in our schools. We will strive to merit the Honorary Memberships given to each of us.

Worthy Grand Patron, you have been a great source of encouragement to me this year. Your presence in our schools in District Four has meant much to the membership. I want to thank you for the happy association I have experienced this year with you, your sweet wife, Jocie and your son David. I thank you for allowing me to serve as Secretary when Constituting Seabrook Chapter No. 1096 and Associate Grand Matron when Instituting Spring U. D.

To our Grand Examiner, Sister Alma Miller, we were very disappointed that you were unable to travel with us. Your friendly smile and happy ways were missed by all.

To our Grand Examiner-at-Large, Sister Mary Crow, it was a joy to get to know you and share many pleasant experiences with you. I wish to express my appreciation for all your hard work.

To Sister Marcell Bailey, our District Four Secretary, I am truly grateful for your friendship. It was a delight to travel with you. Your wonderful spirit of thoughtfulness and kindness will always be remembered.

Worthy Grand Matron, thank you is a very small way to express the feeling in my heart for this marvelous year. I am sincerely humbled by the confidence and trust you have placed in me by according Bryan Chapter No. 222 and me the high honor of being your District Deputy Grand Matron. This experience has deeply enriched my life and I hope that in some small way I will be able to impart your teachings of faith, kindness and humility.

Fraternally submitted,

PATSY WILSON,  
District Deputy Grand Matron  
District Four.

MRS. PATSY WILSON: Worthy Grand Matron, I move the adoption of the report.

WORTHY GRAND MATRON: Sisters and Brothers, it has been moved and seconded that the report be adopted. Is there discussion?

The question was taken and the Report of the District Deputy Grand Matrons and Deputy Grand Matrons of District No. 4 was adopted.

#### REPORT OF DISTRICT DEPUTY GRAND MATRON DISTRICT No. 5

Worthy Grand Matron, Worthy Grand Patron, Distinguished Members,  
My Sisters and Brothers:

This has been a wonderful year in District 5.

It is indeed a pleasure and a privilege to bring the Report of the Home District of our Worthy Grand Matron, Sister Frances Herrin.

At the beginning of this year of service, our Worthy Grand Matron gave to us a very inspirational Theme—"The Keys of Life." She presented to us a "New Year of Opportunity."

With "Faith, Kindness and Humility," the "Key of Opportunity" was used by the Deputy Grand Matrons and ten outstanding Schools were held in District 5. Their love and friendship for our Worthy Grand Matron and their devotion to the work of our Order have made this report possible. I shall always treasure the memories of their many kind deeds and words of encouragement. They are truly "Keys of Love." It is with great admiration and with a very humble heart that I present to you "My Loves," the Deputy Grand Matrons of District Five:

Section 1—Mrs. Geneva Cook, whose "Keys of Knowledge" School was held in San Angelo on March 25th.

- Section 2—Mrs. Martha Word, whose “Keys for a Joyful Life” School was held in Eldorado on March 23rd.
- Section 3—Mrs. Lois Conner, whose “Springtime Fantasy” School was held in Menard on March 22nd.
- Section 4—Mrs. Ladine Bolin, whose “The Spring Round-Up of Stars” School was held in Uvalde on April 5th.
- Section 5—Mrs. Janice Lee Martin, whose “Key of Our Hearts” School was held in Pearsall on April 6th.
- Section 6—Mrs. Elizabeth Young, whose “Golden Star Revue” School—and the 50th School for our Worthy Grand Matron—was held in Austin on April 10th.
- Section 7—Mrs. Sally Valentine, whose “Prelude to Spring” School was held in San Antonio on March 30th.
- Section 8—Mrs. Eula Mae Jaeger, whose “Key of Wisdom” School was held in Yoakum on March 30th.
- Section 9—Mrs. Burnadine Trayler, whose “Keynotes of Melody of Love” School was held in Corpus Christi on March 27th.
- Section 10—Mrs. Alvice Tucker, whose “Key To The Valley” School was held in Harlingen on April 3rd.

Worthy Grand Matron, please accept my sincere thank you for these lovely and efficient ladies whom you selected to be your Deputy Grand Matrons. No task has been too large nor too small for them to give of their best. No District Deputy Grand Matron could be more fortunate than I have been this year for the privilege of knowing and working with these, My Loves! I shall always be grateful!

We present the following report of our year's work together in District 5:

Chapters Assigned .....	142	Mileage Expense .....	\$558.33
Chapters Consolidated .....	2	Motels and Meals Expense ..	171.26
Chapters Instituted .....	3	Postage Expense .....	107.97
Chapters Inspected .....	144	Telegrams and Telephone	
Chapters Not Inspected .....	0	Expense .....	28.80
Schools Conducted .....	10	Other Expense .....	17.10
Schools Attended Officially .....	20		
Schools Attended Unofficially ..	38	Total Expense for Year .....	\$883.46
Letters Written .....	1,394	Money Received .....	883.46
Miles Traveled .....	20,815	Money Refunded .....	0
		Balance on Hand .....	0

Worthy Grand Matron, your Deputy Grand Matrons of District 5 join me in expressing our sincere gratitude to you for the honor given us—for a year of special service to our beautiful Order.

To the membership of District 5: Your gracious hospitality, your many acts of kindness and your splendid cooperation in the Schools will never be

forgotten. We are deeply grateful for the honorary membership certificates received, and we trust we shall always prove worthy of this treasured honor.

To our Secretaries—Sister Myrl Ludwig, Secretary of District Five, and Sister Wilmina Perry, Secretary-at-Large: Though you were unable to travel with us, you kept the "home fires burning." You both have been very special to me for many, many years. You are very dear to me. For all you have done for our Worthy Grand Matron and for me, I say "thank you" from the very depth of my heart!

To our Grand Examiner, Sister Rennie Ofton: You are a delightful person to be with at all times. You were always smiling and ready to help in every way. It was a real pleasure to travel with you and a privilege to get to know you better, for truly to know you is to love you. For your many kind words and deeds, I shall always be grateful. For your perfect rendition of the Secret Work and your efficiency in our Examining Rooms, you will long be remembered.

To our Worthy Grand Patron, Brother J. Victor Jones: We have looked to you with great admiration! Your presence in all of the Saturday Schools meant much to us. You have been an inspiration and a great source of encouragement. You are wonderful and a delight to know! Your nobility of character and your devotion to our Order have won for you the esteem and respect of all the members in District Five.

I deeply appreciate the honor of serving as the Associate Grand Matron at the Instituting of Alma M. Walker Chapter, U. D., in Houston and also as the Grand Conductress at the Instituting of Valley Hi Chapter, U. D., in San Antonio. Thank you for allowing Sister Elizabeth Young and Sister Alvice Tucker the privilege of serving as Grand Conductresses in the Instituting of Canyon Lake Chapter, U. D., and Zapata Chapter, U. D., respectively, and, for inviting Sister Sally Valentine to serve as Associate Grand Conductress when Valley Hi Chapter, U. D., was Instituted. For each of us, these honors and privileges will truly remain highlights of our year.

To our Grand Esther, Sister Jocie, and our Worthy Grand Patron's lovely wife: You are a great lady! You were always there and your presence added dignity and charm to every occasion.

To David, "The Grand Son:" You, too, made all the week-end Schools in District 5. You are a fine young gentleman. It was always fun when you were with us. Thank you for coming our way!

To Brother Frederick Herrin: "The Grand Husband:" Brother Frederick, you are truly one of the greatest! Your presence at many of our Schools was always a joy! You are one of the most thoughtful and kind persons in this world. You have been, you are, and always will be important to all of us. We admire you and love you—just because you are YOU!

To our lovely and gracious Worthy Grand Matron, Sister Frances Key Herrin: To serve as one of your District Deputy Grand Matrons has been one of the most rewarding experiences of my life. For the honor you gave to my Chapter, Travis Chapter No. 472, here in Austin, and to me, with a grateful and humble heart, I say "thank you!" "Life's finest gifts are those that the heart alone can give." Sister Frances, you have given to me those gifts. From the very depth of my heart, I say to you in all humility, "thank you" for your faith in me and for all the kindness you have shown me. You know that I love you dearly!

This report concludes the work of your fifty-five "Keys of Love." The memories of this wonderful year for each of us is safely locked within our hearts with your "Personal Key"—"The Key of Kindness!"

Fraternally submitted,

MRS. LOUISE W. ARMSTRONG,  
District Deputy Grand Matron  
District Five.

MRS. LOUISE W. ARMSTRONG: Worthy Grand Matron, I move the adoption of the report.

WORTHY GRAND MATRON: It has been moved and seconded that the report be adopted. Is there discussion?

The question was taken and the Report of the District Deputy Grand Matron and Deputy Grand Matrons of District No. 5 was adopted.

WORTHY GRAND MATRON: Thank each and every one of you for your splendid schools and the work all of you have been doing in your respective Districts and Sections. (Applause.)



We will now have the Report of the Board of Grand Examiners.

#### REPORT OF BOARD OF GRAND EXAMINERS

Worthy Grand Matron, Worthy Grand Patron, Officers, and Members of the Grand Chapter of Texas:

It is with pleasure that I present my co-workers, the Grand Examiners of your respective Districts:

Mrs. Kathy Johnston—District 1  
Mrs. Doris Easterling—District 3  
Mrs. Alma Miller—District 4  
Mrs. Rennie Ofton—District 5  
Mrs. Mary Crow—Grand Examiner-at-Large

And I am Frances Austin—District 2.

#### REPORT OF GRAND EXAMINERS, 1970-1971

Worthy Grand Matron, we the Members of the Board of Grand Examiners, wish to submit the following report:

	Schools Held	Certificates Issued		Totals
		—A—	—B—	
District No. 1 .....	10	1,395	113	1,508
District No. 2 .....	10	1,195	291	1,486
District No. 3 .....	10	1,266	92	1,358
District No. 4 .....	10	1,985	251	2,236
District No. 5 .....	10	1,456	116	1,572
Totals .....	50	7,297	863	8,160

Worthy Grand Matron, Sister Frances Key Herrin, the Worthy Grand Patron, Bother J. Victor Jones: We the members of the Board of Grand Examiners, wish to express our appreciation for your kindness, and for the thoughtful interest shown in our work this year.

Fraternally submitted,

FRANCES R. AUSTIN, Chairman

#### REPORT OF GRAND EXAMINER, DISTRICT 1

Worthy Grand Matron, Worthy Grand Patron, Distinguished Members, Sisters and Brothers:

For the FAITH the members in District 1 had in me and for the many KINDNESS shown, with a sense of HUMILITY I attach a detailed report of the Grand Examiner, District 1.

To Sister Nora Pinyan, Secretary in District 1; to the Deputies in District 1; to Sister Margaret Landrum, District Deputy Grand Matron, for being always sweet, for being a reassuring hand, thank you. To the membership of District 1, you are my kind of people and my sincere thanks to you for your assistance in so many ways.

I reiterate:

"If I could have but just one plea,  
I think that that one prayer would be,  
With all that such a prayer portends—  
'Lord, make me worthy of my friends.'

"Help me to be the kind of woman  
That loyal friends believe I am!  
Help me to be as true and fine  
As they believe—these friends of mine.

"Give me courage under stress  
That they expect me to possess;  
And when they smile and look at me  
Oh, let me be, Lord, what they see.

"Help me all pretense to forego,  
And simply, without pomp or show,  
Repay with true sincerity  
The loyal faith they have in me.

“And if, sometimes, I may have erred,  
 In any thought, or deed, or word,  
 Then, help me, Lord, to make amends—  
 Lord, make me worthy of my friends.”

Worthy Grand Patron, Brother J. Victor Jones, and to you, Jocie, Grand Esther, many laughs we have shared, many serious moments—for your encouragement, graciousness and kind words, thank you from a grateful heart.

Worthy Grand Matron, Mrs. Frances Key Herrin, when we started your school schedule in District 1, I said to you:

“Whatever paths you follow,  
 May these blessings come your way—  
 Cherished friends and loved ones  
 To brighten every day,  
 Work that makes you happy,  
 Rest that makes you strong,  
 A sense of humor to see you through,  
 Whenever things go wrong,  
 The strongest faith, the brightest hopes  
 That Heaven can impart  
 Serenity and wisdom,  
 An understanding heart,  
 An awareness of life’s beauty,  
 An answer to your prayers,  
 And the blessed assurance  
 That God understands and cares.”

For being kind, gracious and thoughtful to me along the way, my grateful thanks.

Fraternally submitted,

KATHY JOHNSTON,  
 Grand Examiner, District 1

REPORT OF THE GRAND EXAMINER  
 DISTRICT 1  
 1970-1971

Section	Certificates		Total
	“A”	“B”	
Section 1	108	7	115
Section 2	109	9	118
Section 3	58	12	70
Section 4	417	19	436
Section 5	161	22	183
Section 6	72	4	76
Section 7	114	1	115
Section 8	123	8	131
Section 9	118	21	139
Section 10	115	10	125
Totals	1,395	113	1,508

## REPORT OF GRAND EXAMINER

## DISTRICT 2

Worthy Grand Matron, Worthy Grand Patron, Officers and Members of the Grand Chapter of Texas:

May I express to you, the membership of this Grand Jurisdiction, my sincere appreciation for the privilege of serving in this capacity. Attending the ten schools in District Two gave me the opportunity to know and to fully appreciate the fine spirit of cooperation shown by each of you. 1,195 "A" Certificates and 291 "B" Certificates were issued, making a total of 1,486. I feel that this number is indicative of your keen interest in the work of our Order.

I wish to express my love and appreciation to our Worthy Grand Matron, our Worthy Grand Patron, our District Deputy Grand Matron, Sister Anna Dell Quebe, our District Secretary, Sister Artamyse Watts and to the ten lovely Deputies for every gesture of thoughtfulness and friendship.

May this "KEY TO FAITH, KINDNESS, AND HUMILITY" Session of Grand Chapter always remain a happy memory for each of us.

Fraternally submitted,

FRANCES R. AUSTIN,  
Grand Examiner—District No. 2

## REPORT OF GRAND EXAMINER

## DISTRICT 3, 1970-1971

Worthy Grand Matron, Worthy Grand Patron, Distinguished Members, Sisters and Brothers:

## KIND WORDS ARE THE MUSIC OF THE WORLD

I am deeply indebted to the membership of District 3 for the many Kind Words and acts of KINDNESS shown me throughout the past year. It was with a spirit of HUMILITY that I served as your Grand Examiner this year, and how I appreciate the FAITH Grand Chapter exemplified in me, by electing me to serve in this capacity once again.

Worthy Grand Matron, Sister Frances Key Herrin, it was a distinct honor and privilege to have you in our District last January, and I want to express my sincere thanks to you for your many courtesies shown me as we traveled together in my District.

Worthy Grand Patron, Brother J. Victor Jones, we were quite pleased that you were able to attend several of the Schools in District Three.

Sister Mildred Barnes, District Deputy Grand Matron, your keen sense of humor and joy of life made it a real pleasure to work with you this year. Thank you for thoughtfulness as we traveled together in our District.

To the ten lovely Deputy Grand Matrons of District 3, you were so thoughtful and kind to the Grand Examiner, and always I shall remember and love each of you for this.

And to the many members who assisted me in the Examining Rooms, may I say a special "Thank You", for you are the ones who made the following report possible.



I am happy to report that in the ten Schools held, there were 1,266 A Certificates and 92 B Certificates, making a total of 1,358 Certificates issued for the year 1970-71.

And now, Sisters and Brothers, as we come to the close of this year of service

May each of us always remember  
That the KEY to Life and Living  
Is a FAITH in God, a HUMBLE Heart,  
A Spirit of KINDNESS and Thanksgiving.

Fraternally submitted,

DORIS EASTERLING,  
Grand Examiner, District 3

#### REPORT OF GRAND EXAMINER

##### DISTRICT 4

Though illness prevented my attending any of the Schools in District 4, I am most grateful to Sister Mary Crow, Grand Examiner-at-Large, who so capably performed all my duties at the ten Schools. I am happy to make the following report: 1,985 A Certificates and 251 B Certificates, giving a total of 2,236, showing that District 4 is dedicated to the teachings of our beautiful Order. Thank you, Mary, for so graciously carrying on my work in the Examining Rooms.

Worthy Grand Matron, Worthy Grand Patron, and to our District Deputy Grand Matron and the ten Deputies of District 4—I had such high hopes and plans for my year with you, but adverse fortune changed those plans. Many memories of fun and accomplishments will be yours. You have had an outstanding year of Service. Thank you for every thoughtful kindness in so many, many ways.

I am deeply grateful to the membership of Grand Chapter for giving me the privilege of serving as Grand Examiner of District 4. It has been a wonderful experience and the association with you has been most rewarding.

May the Good Lord bless and keep you always.

Fraternally submitted,

ALMA MILLER

#### REPORT OF GRAND EXAMINER

##### DISTRICT 5

Worthy Grand Matron, Worthy Grand Patron, Distinguished East, Past Grand Matrons and Past Grand Patrons, Other Grand Officers, and Members:

I have appreciated very much the privilege of serving as Grand Examiner of District 5 and enjoyed so much the honor of working with our many members. Thank you, Sisters and Brothers, for according me this honor.

Worthy Grand Matron, my friend, Frances Key Herrin, this year has been very special to me and your love and kindness contributed greatly to

its success. There is no material value to be placed on your true and deep expressions of friendship, but surely you must know how very much they mean to me. I enjoyed traveling with you and admire you greatly for your outstanding leadership.

Worthy Grand Patron, another special privilege for me this year was getting to know you, Jocie, and your son, David, as friends. You have been a perfect Worthy Grand Patron for our own Frances Herrin, and I am sure the membership of District Five joins me in expressing appreciation for your courtesies to her as you so capably served with her.

To my District Deputy Grand Matron, Louise W. Armstrong, mere words of appreciation can never tell you what a joy it has been to serve with you this year, but please know I will always have many, many pleasant memories of our times together. I think you have been an outstanding District Deputy and I consider it a real privilege to have been working with you. To all of you lovely Deputies, I offer heartfelt thanks for your many manifestations of love. You are a special group to me.

Sister Myrl Ludwig, our District Secretary, please know my special love is with you and yours, always, and though you did not travel with us, you were very much in our thoughts.

I express my deep and abiding love to the membership of District Five for the many courtesies extended to my office, and in turn, to me. I appreciate especially all of the assistance rendered in the examining rooms—a special note of thanks to my friend, Sister Helen McCorkille. Please know, members, I am proud to be serving you in this District and I thank you for this special privilege.

We issued a total of 1,572 Certificates—1,456 "A" Certificates and 116 "B" Certificates.

Again, thank you so much for this very special year.

RENNIE OFTON,  
Grand Examiner, District Five

MRS. FRANCES AUSTIN: Worthy Grand Matron, I move the adoption of the report.

WORTHY GRAND MATRON: It has been moved and seconded that the Report of the Board of Grand Examiners be adopted. Is there discussion?

The question was taken and the report was adopted.

WORTHY GRAND MATRON: Thank you, Grand Examiners, for a job well done.

WORTHY GRAND MATRON: We will now have the Report of the Secretarial Committee, Mrs. Wilmina Perry, Chairman.

#### REPORT OF SECRETARIAL COMMITTEE

Worthy Grand Matron, Worthy Grand Patron, Grand Officers, Distinguished Members, my Sisters and Brothers:

In behalf of the members of the Secretarial Committee, may I express our appreciation in being part of your Grand Family.

If in any way we have assisted you in lightening your heavy load of correspondence, we are pleased and happy.

Our sincere thanks for every courtesy that has been extended to us this year.

It is a great pleasure for me to introduce those who served on the Secretarial Committee for the year 1970-1971:

Mrs. Artamyse Watts, District 2  
 Mrs. Marcell L. Bailey, District 4  
 Mrs. Myrl Ludwig, District 5

We are sorry that Mrs. Nora Pinyan, who served in District 1, and Mrs. Claris Stovall, who served in District 3, were unable to be with us today.

Worthy Grand Matron, thank you again for the privilege given to us to be of service to you and for your love and inspiration,

Respectfully submitted,

MRS. WILMINA PERRY,  
 Secretary-at-Large

October 20, 1971.

MRS. WILMINA PERRY: Worthy Grand Matron, I move the adoption of the report.

WORTHY GRAND MATRON: I have a motion and second that the report be adopted. Is there discussion?

The question was taken and the report of the Secretarial Committee was adopted.

WORTHY GRAND MATRON: At this time we will have a formation by the District Deputies, Deputies, and secretarial Committee. (Applause.)

The District Deputy Grand Matrons, the Deputy Grand Matrons, Grand Examiners and Secretarial Committee were presented to the Worthy Grand Matron and Worthy Grand Patron in a line in front of the East.

WORTHY GRAND MATRON: We will now have a report from the Jurisprudence Committee.

#### JURISPRUDENCE COMMITTEE REPORT No. 2

Concerning the report No. 2 of the Grievance and Appeals Committee recommending that "the Jurisprudence Committee be instructed to draft legislation in proper form to be presented to the Grand Chapter for their action in connection with such a certificate of good standing and incorporation in the Constitution to define a duplicate receipt card.

Your Committee on Jurisprudence unanimously agrees that our Laws state that a person is deprived of the privileges of membership only for non-payment of dues or suspension or expulsion after trial or in case of a Brother by his suspension, expulsion or demission from a Lodge of Master Masons.

We do not believe a Sister or Brother should be inconvenienced or deprived of the privileges of membership because they have been required to surrender their dues card.

Our present forms do not include a certificate of good standing for use by a Sister therefore, we believe duplicate dues cards or demits should be used for this purpose, and these clearly marked duplicates should be retained by the Worthy Grand Patron after they have served their purpose.

Therefore, we propose that the following amendment to the Code of Laws for the Government of Subordinate Chapters, Article 192, Section 3, which reads as follows:

"(3) All petitions for dispensation for new Chapters shall be actually signed by each of the petitioners in person and shall be accompanied or have attached thereto the demit or current receipt for dues for each member who has personally signed the petition. Persons holding membership in another Grand Jurisdiction shall present a demit, but petitioners holding membership in this Grand Jurisdiction may present either a demit or a receipt for current dues."

be amended by adding:

"or a duplicate of either. If a duplicate, the Secretary issuing same shall clearly mark it 'duplicate', and it should be retained by the Worthy Grand Patron after it has served its purpose. Otherwise, the issuance of 'duplicate receipt cards' should be discouraged for the good of the Order, and therefore should only be issued to replace one that has been lost."

Worthy Grand Matron, we move the adoption of this amendment and of this report.

KATHERINE M. POULIS, Chairman  
 AGNES LEE HOWARD  
 JAY T. McREYNOLDS  
 RUTH DUNN  
 JAMES H. GOETTEE

MRS. AGNES LEE HOWARD: Worthy Grand Matron, I move the adoption of this report.

WORTHY GRAND MATRON: It has been moved and seconded that Report No. 2 of the Jurisprudence Committee be adopted. Is there discussion?

The question was taken and Report No. 2 of the Jurisprudence Committee was adopted.

## REPORT OF JURISPRUDENCE COMMITTEE

### REPORT No. 3

Worthy Grand Matron, Worthy Grand Patron, Sisters and Brothers:

We have carefully reviewed this amendment and approve same, and move its adoption:

ARTICLE IX, Section 1, Committees: Page 41.

- (1) Fraternal Correspondent
- (2) Credentials
- (3) By-Laws
- (4) Chapters Under Dispensation
- (5) Jurisprudence

- (6) Grievances and Appeals
- (7) Transportation and Mileage
- (8) Education Fund
- (9) Purposes and Policies
- (10) Registration
- (11) Welfare
- (12) ESTARL
- (13) Endowment Fund
- (14) Choir Director
- (15) International Temple Committee
- (16) Executive Committee for Grand Chapter Session
- (17) Grand Chapter Arrangements

KATHERINE M. POULIS, Chairman  
 RUTH DUNN  
 JAY T. McREYNOLDS  
 AGNES LEE HOWARD  
 JAMES H. GOETTEE

MRS. KATHERINE POULIS: Worthy Grand Matron, I move the adoption of our Report No. 3.

WORTHY GRAND MATRON: It has been moved and seconded that we adopt Report No. 3 of the Jurisprudence Committee. Is there discussion?

The question was taken and Report No. 3 of the Jurisprudence Committee was adopted.

REPORT OF JURISPRUDENCE COMMITTEE

REPORT No. 4

Worthy Grand Matron, Worthy Grand Patron, Sisters and Brothers:

We have carefully reviewed this amendment and approve same, and move its adoption.

Amendment No. 1

We, the undersigned members of Sanderson Chapter No. 136, do hereby submit the following resolution to be considered and acted upon at the Annual Session of Grand Chapter to be held in 1971:

That Division IV (Code of Laws for the Government of Grand Chapter of Texas), Chapter 6, Article 132, Page 93, be amended by deleting the following:

County	Chapter	No.	City
Terrell	Sanderson	136	Sanderson

and that Division IV, Chapter 6, Article 107, Page 83, be amended by adding the following:

County	Chapter	No.	City
Terrell	Sanderson	136	Sanderson

This resolution is submitted for the purpose of asking Grand Chapter to authorize the moving of Sanderson Chapter No. 136 from District 5, Section 4, to District 2, Section 9.

This matter was voted on at a stated meeting of Sanderson Chapter held March 17, 1970, and the vote was unanimous in favor of the change.

Respectfully,

RUEL ADAMS, Worthy Patron  
 ALBERT J. PAGITT, Treasurer  
 DORIS PAGITT, Conductress  
 PATTY PHILLIPS, Worthy Matron  
 MOLLY TRELOAR, Secretary  
 KATHERINE M. POULIS, Chairman  
 AGNES LEE HOWARD  
 RUTH DUNN  
 JAMES H. GOETTEE  
 JAY T. McREYNOLDS

MRS. RUTH DUNN: Worthy Grand Matron, I move the adoption of the report.

WORTHY GRAND MATRON: You have heard the motion and second that the report be adopted. Is there discussion?

The question was taken and Report No. 4 of the Jurisprudence Committee was adopted.

MRS. KATHERINE POULIS: Worthy Grand Matron, we failed to take the Chapter vote on the amendment to the Constitution, our Report No. 3, Article IX, Section 1, Committees, page 41.

I move the adoption.

WORTHY GRAND MATRON: It has been moved and seconded that the Report be adopted. This vote is by Chapter representatives only. Is there discussion?

The question was taken by vote of Chapter representatives and the report was adopted.

#### REPORT OF JURISPRUDENCE COMMITTEE

##### REPORT No. 5

##### Constitutional Amendments

##### Amendment No. 2

Worthy Grand Matron, Worthy Grand Patron, Sisters and Brothers:

We have carefully reviewed this amendment and approve same, and move its adoption.

We, the undersigned members of Grand Chapter of Texas, Order of the Eastern Star, do hereby submit the following resolution to be considered and acted upon at the Annual Session of Grand Chapter to be held October, 1971.

That part of Article 281, Section 5 of the Code of Laws for the Government of Subordinate Chapters now reading:

"All Officers of Grand Chapter, all Grand Chapter Committees of the Worthy Grand Matron and all Grand Representatives are

presented back of Esther's station together and may be escorted to the East. They shall be welcomed in the following order:

- (a) District Deputy Grand Matrons
- (b) Deputy Grand Matrons
- (c) All Grand Chapter Committees. (No rank in committees.)
- (d) All Special Committees of the Worthy Grand Matron
- (e) Grand Representatives."

be amended to read:

"All Officers of Grand Chapter, all Grand Chapter Committees, of the Worthy Grand Matron and all Grand Representatives may be presented back of Esther's Station together and may be escorted to the East. They shall be welcomed in the following order:

- (a) District Deputy Grand Matrons
- (b) Deputy Grand Matrons
- (c) All Grand Chapter Committees. (No rank in committees.)
- (d) All Special Committees of the Worthy Grand Matron
- (e) Grand Representatives."

Respectfully submitted,

ALIENE HOUSTON, Asso. Gr. Matron  
 HAROLD TODD, Asso. Gr. Patron  
 KATHERINE HARBOUR, Grand Conductress  
 THELMA JOYCE ALSUP, Asso. Gr. Cond.  
 KATHERINE M. POULIS  
 RUTH DUNN  
 AGNES LEE HOWARD  
 JAMES H. GOETTEE  
 JAY T. McREYNOLDS

MRS. KATHERINE POULIS: Worthy Grand Matron, we move the adoption of this report.

WORTHY GRAND MATRON: I have a motion and second that the report be adopted. Is there discussion?

The question was taken and Report No. 5 was adopted.

#### REPORT OF JURISPRUDENCE COMMITTEE

##### REPORT No. 6

##### Constitutional Amendments

Worthy Grand Matron, Worthy Grand Patron, Sisters and Brothers:

We have carefully reviewed this amendment and approve same, and move its adoption.

##### "Resolution No. 4

CONSTITUTING CHAPTERS—Code of Laws, pp 122, Article 198 (1).

"After a Charter has been granted by Grand Chapter, it shall be properly engrossed by the Grand Secretary and shall be delivered

to the Worthy Grand Patron. At the earliest practicable time after the adjournment of Grand Chapter, the Worthy Grand Patron or his especially commissioned Deputy shall call a meeting of the members of said Chapter and present the Charter, using the ceremony adopted by this Grand Chapter."

be amended to read:

After a Charter has been granted by the Grand Chapter, it shall be properly engrossed by the Grand Secretary and shall be delivered to the Worthy Grand Patron. Within sixty (60) days after the adjournment of Grand Chapter, the Worthy Grand Patron or his especially commissioned Deputy shall call a meeting of the members of said Chapter and present the Charter, using the ceremony adopted by this Grand Chapter."

KATHERINE M. POULIS, Chairman  
 JAY T. McREYNOLDS  
 RUTH DUNN  
 AGNES LEE HOWARD  
 JAMES H. GOETTEE

MRS. KATHERINE POULIS: Worthy Grand Matron, I move its adoption.

WORTHY GRAND MATRON: It has been moved and seconded that Report No. 6 of the Jurisprudence Committee be adopted. Is there discussion?

The question was taken and Report No. 6 of the Jurisprudence Committee was adopted.

#### REPORT OF JURISPRUDENCE COMMITTEE REPORT No. 7

Worthy Grand Matron, Worthy Grand Patron, Sisters and Brothers:

We have carefully reviewed this amendment and approve same, and move its adoption.

#### "Resolution No. 5

BALLOTING AT THE ALTAR—Code of Laws, pp 137, Article 246 (3).

"The Associate Conductress shall approach the Altar from the West between Ruth and Esther, place the ballot box on the Altar, make the Sign of Salutation to the open Bible, deposit her ballot, STEP BACK OUT OF THE LABYRINTH between Esther and Martha, and assume her position behind Ruth's chair, facing the Altar."

and paragraph following pertaining to procedure for members and officers be amended to conform to Ritual, Page 13, as follows:

"When placed upon the Altar, every member shall approach the Altar from the West between Ruth and Esther, make the Salutation Sign to the open Bible, deposit a ballot, and take one step



backward, turn and walk out of the Labyrinth between Esther and Martha."

Proposed by:

FRANCES KEY HERRIN,  
Capitol Chapter No. 803  
J. VICTOR JONES,  
Amarillo Chapter No. 787  
KATHERINE M. POULIS, Chairman  
RUTH DUNN  
AGNES LEE HOWARD  
JAMES H. GOETTEE  
JAY T. McREYNOLDS

MRS. KATHERINE POULIS: Worthy Grand Matron, I move the adoption of the report.

WORTHY GRAND MATRON: It has been moved and seconded that Report No. 7 of the Jurisprudence Committee be adopted. Is there discussion?

The question was taken and Jurisprudence Committee Report No. 7 was adopted.

#### REPORT OF JURISPRUDENCE COMMITTEE

##### REPORT No. 8

##### Constitutional Amendments

Worthy Grand Matron, Worthy Grand Patron, Sisters and Brothers:

We have carefully reviewed this amendment and approve same, and move its adoption.

##### "Resolution No. 6

PROCEEDINGS AND ROSTER—Code of Laws, pp 65, Article 69 (4).

"One copy of the Roster and two (2) copies of the Proceedings (one for the Worthy Matron and one for the Chapter Files) to each subordinate Chapter."

be amended to read:

"One copy of the Roster and two (2) copies of the Proceedings (one for the JUNIOR PAST MATRON and one for the Chapter Files) to each subordinate Chapter."

Proposed by

FRANCES KEY HERRIN,  
Capitol Chapter No. 803  
J. VICTOR JONES,  
Amarillo Chapter No. 787  
KATHERINE M. POULIS, Chairman  
RUTH DUNN  
AGNES LEE HOWARD  
JAY T. McREYNOLDS  
JAMES H. GOETTEE

MRS. KATHERINE POULIS: Worthy Grand Matron, I move its adoption.

WORTHY GRAND MATRON: Motion has been made and seconded that the report be adopted. Is there discussion?

The question was taken and Jurisprudence Committee Report No. 8 was adopted.

#### REPORT OF JURISPRUDENCE COMMITTEE

##### REPORT No. 9

Worthy Grand Matron, Worthy Grand Patron, Sisters and Brothers:

We have carefully reviewed this amendment and approve same, and move its adoption.

"Resolution No. 7

VISITORS—Code of Laws, pp 147, Article 277 (c).

"After a person has been vouched for, the enrollment of the name of such visitor in the latest published roster, of the membership in this Grand Jurisdiction shall be accepted as the proof of good standing in lieu of the presentation of a receipt for dues."

be amended

"By deleting."

Proposed by:

FRANCES KEY HERRIN,  
Capitol Chapter No. 803  
J. VICTOR JONES,  
Amarillo Chapter No. 787  
KATHERINE M. POULIS, Chairman  
RUTH DUNN  
AGNES LEE HOWARD  
JAMES H. GOETTEE  
JAY T. McREYNOLDS

MRS. KATHERINE POULIS: Worthy Grand Matron, I move the adoption of the report.

WORTHY GRAND MATRON: It has been moved and seconded that the report be adopted. Is there discussion?

The question was taken and Jurisprudence Committee Report No. 9 was adopted.

#### REPORT OF JURISPRUDENCE COMMITTEE

##### REPORT No. 10

##### Constitutional Amendment

Worthy Grand Matron, Worthy Grand Patron, Sisters and Brothers:

We have carefully reviewed this amendment and approve same, and move its adoption.

## "Resolution No. 8

## INTRODUCTIONS—Code of Laws,—148, Article 281(c)

"Worthy Grand Matrons and Worthy Grand Patrons of other Grand Jurisdictions and all Past Grand Matrons and Past Grand Patrons together."

be amended to read

"ARTICLE 281(c) Worthy Grand Matrons and Worthy Grand Patrons of other Grand Jurisdictions together.

- (d) All Past Grand Matrons and Past Grand Patrons of other Grand Jurisdictions together.
- (e) All Past Grand Matrons and Past Grand Patrons of Texas shall be presented according to seniority of service regardless of whether they are Past Grand Matrons or Past Grand Patrons.

Proposed by:

FRANCES KEY HERRIN,  
Capitol Chapter No. 803  
J. VICTOR JONES,  
Amarillo Chapter No. 787

Since three members of this committee are Past Grands, we present this amendment without recommendation for your consideration.

KATHERINE M. POULIS, Chairman  
RUTH DUNN  
AGNES LEE HOWARD  
JAY T. McREYNOLDS  
JAMES H. GOETTEE

MRS. KATHERINE POULIS: I move that the report be adopted.

WORTHY GRAND MATRON: It has been moved and seconded that the report be adopted. Is there discussion?

The question was taken and the report was adopted.

## REPORT OF JURISPRUDENCE COMMITTEE

## REPORT No. 11

## CONSTITUTIONAL AMENDMENT

Worthy Grand Matron, Worthy Grand Patron, Sisters and Brothers:

We have carefully reviewed this amendment and approve same, and move its adoption.

## "Resolution No. 9

CONSTITUTING CEREMONY—Code of Laws (APPENDIX GIVING FORMS AND CEREMONIES) page 194

"Following the election the Worthy Grand Matron (or Deputy Grand Matron) will invite the Worthy Matron to call the roll of appointive officers and proceed with the Ceremony of Installation."

be amended to conform to Ritual, Page 93:

"Following the election the Worthy Grand Matron (or Deputy of the Worthy Grand Matron) will invite the Worthy Matron-elect to name her appointive officer, and the Ceremony of Installation will proceed. The first Board of Officers of a Chapter must be installed by the Worthy Grand Patron or his appointed Deputy."

Proposed by:

FRANCES KEY HERRIN,  
Capitol Chapter No. 803  
J. VICTOR JONES,  
Amarillo Chapter No. 787  
KATHERINE M. POULIS, Chairman  
RUTH DUNN  
AGNES LEE HOWARD  
JAMES H. GOETTEE  
JAY T. McREYNOLDS

MRS. KATHERINE POULIS: Worthy Grand Matron, I move the adoption of the report.

WORTHY GRAND MATRON: It has been moved and seconded that the report be adopted. Is there discussion?

The question was taken and Report No. 11 of the Jurisprudence Committee was adopted.

WORTHY GRAND MATRON: Sister Grand Warder, you will inform the Grand Sentinel that we are about to call this Wednesday Morning Session from Labor to Rest and direct him to permit no interruption while we are thus engaged.

#### GRAND CHAPTER CALLED FROM LABOR TO REST

The Bible was closed and Grand Chapter was called from Labor to Rest until 2:00 P. M.

## *Wednesday Afternoon—October 20, 1971*

### *2:00 P. M.*

The Wednesday Afternoon Session was called to order by Mrs. Viva S. Huffman, Past Grand Matron, and Mr. Frank R. Phillips, Past Grand Patron.

For the quarter hour preceding the Call to Order the assembly was favored by "Key to Melodies," by Mrs. Chloe Thomas at the organ.

#### CALL TO ORDER

MRS. VIVA S. HUFFMAN: Sisters and Brothers, it is my honor and humble privilege, with Brother Frank Phillips, to open this Wednesday Afternoon Session, the Eighty-ninth Session, called the "Key to Faith, Kindness and Humility" Session, of the Grand Chapter of Texas.

The word "kindness" is found thirty-four times in our Holy Scriptures. In Proverbs, we find this: Proverbs 21:21: "He who pursues righteousness and kindness will find life and honor."

Today we stress kindness. When our Worthy Grand Matron asked me to attend to the opening of the day dedicated to Kindness, I went to our Holy Bible to find references. I find the word "kindness" expressed thirty-four times in the Bible. We have found this quantity of kindness in our Worthy Grand Matron and Worthy Grand Patron who have given of their talents and time this year. The saying, "Be kindly to all, but kindlier to the less fortunate," has been carried out this year.

It has been a great pleasure to open this Session of Grand Chapter.

Brother Phillips, our Past Grand Patron, I know has something to say to you.

MR. FRANK R. PHILLIPS: Worthy Grand Matron, I want to thank you first for the privilege of serving with Sister Viva in opening this wonderful Grand Chapter this Wednesday afternoon. It is so nice to stand here and look at this beautiful scenery this afternoon.

Brother Victor, the first time I heard your name called I heard you had great possibilities. I was told that you could get a job well done; that you would go a second mile to accomplish a good job. You have gone a second mile this year in supporting your office and in supporting the Worthy Grand Matron.

Thank you for asking me to assist in opening this Session dedicated to Kindness with this fine Past Grand Matron. No one is more kind, gentle or understanding than Sister Viva.

MRS. VIVA HUFFMAN: Grand Marshal, you will invite the Worthy Grand Matron, the Worthy Grand Patron and Grand Officers to enter the Grand Chapter Room.

#### ENTRANCE OF GRAND OFFICERS

The Grand Officers entered the Grand Chapter Room in regular formation.

MRS. VIVA HUFFMAN: Sisters Grand Conductress and Associate Grand Conductress, you will escort the Worthy Grand Matron and Worthy Grand Patron to the East.

The Worthy Grand Matron and Worthy Grand Patron were escorted to the East, introduced, and given Grand Honors. The Grand Officers assumed their stations.

WORTHY GRAND MATRON: Thank you, Sister Viva Huffman and Brother Frank Phillips, for calling to order this Wednesday afternoon session. Your continued interest, concern and work in our Order are an inspiration to each of us. I appreciate your kindness in accepting this place of service.

Worthy Grand Patron?

WORTHY GRAND PATRON: Worthy Grand Matron, these two Past Grands who have opened this Wednesday afternoon session are the grandest of grand people I know.

I have admired Sister Viva Huffman for many, many years. Her genteel manner and her regal bearing are all one visualizes in a Past Grand Matron. I have cherished our visits, Viva, and am so pleased that you have presided at this particular session.

To Brother Frank R. Phillips: Mr. Phillips, you know how much you mean to Jocie and to me. You and Edna are among our most cherished friends. It's been quite a while since we have been able to really get our visit out, but soon after this Annual Session is over, the four of us must get together for a real conflagration. The kindness which you have always portrayed is surely evidenced by the thousands of ex-students who continue to stay in touch with "Professor Frank R."

I am honored to have you both in the East this afternoon. (Applause.)

#### RECOGNITION OF 50-YEAR MEMBERS

WORTHY GRAND MATRON: Grand Marshal, you will escort our 50-Year Members to the East.



The following seventeen of the 50-Year Members who were present were escorted to the East:

Fannie Holt, Waco No. 7  
 Billie Gothings, Rio Vista No. 34  
 Nola Roberts, Thornton No. 46  
 R. E. McBride, Angleton No. 54  
 Elizabeth Elliott, Colorado No. 538  
 Lewis Elliott, Colorado No. 58  
 Blanch Hudson, Bridgeport No. 343  
 Addie Mayfield, Johnson City No. 378  
 \*Violet Dowda, Seadrift No. 602  
 Josephine Miller, North Side No. 651  
 Gertrude Graham, Edna No. 692  
 Mary Seal Pedigo, Hull No. 737  
 Maude Vernon, Wisteria No. 823  
 Nina Headrick, Mamie D. Crane No. 1018  
 Zula Mae Graham, Archives No. 1095  
 \*Elizabeth Long, Decatur No. 543  
 George Long, Decatur No. 543

WORTHY GRAND MATRON: Sisters and Brothers, I am honored to present those who have served our Order fifty years. We are inspired by

your attendance; your continued interest in our Order. We are happy to pay tribute to you. (Prolonged applause.)

### SOLO

As a tribute to the 50-Year Members, Mrs. Renelle Batchelor sang, "Show Me The Way, and Guide Me Day by Day."

WORTHY GRAND MATRON: We will now have the report of the Masonic Ambassador Committee.

### REPORT OF MASONIC AMBASSADOR COMMITTEE

Wayne P. Jones

General Chairman

1970-71

Worthy Grand Matron, Worthy Grand Patron, General Grand Chapter Officers, Distinguished Members, my Sisters and Brothers:

The OBJECTIVE of the MASONIC AMBASSADOR COMMITTEE this year has been to promote understanding and compatibility between the Eastern Star and the Masonic Fraternity. This truly has been a year of service to the thousands of men and women whose aspirations of fraternalism are on a par with our. We trust we have left an indelible mark of unity and harmony in the 607 Chapters who have been visited by the Masonic Ambassador Committee.

I take great pride in presenting my co-workers:

Co-Chairman of District I—Brother Frat Davis. His committee, consisting of 35 members, has visited 129 Chapters with a total of 1,434 visits, 165 speeches, attended 64 schools of instruction, 405 extra functions, with 15 visits to other Grand Jurisdictions.

Co-Chairman of District II—Brother Rue S. Heston. His committee, consisting of 33 members, has visited 117 Chapters with a total of 877 visits, 125 speeches, attended 35 schools of instruction, 47 extra functions, with 7 visits to other Grand Jurisdictions.

Co-Chairman of District III—Brother Frank Bickel. His committee, consisting of 26 members, has visited 101 Chapters with 869 visits, 113 speeches, attended 61 schools of instruction, 244 extra functions, with 15 visits to other Grand Jurisdictions.

Co-Chairman of District IV—Brother Henry Knolle. His committee, consisting of 47 members, has visited 145 Chapters with a total of 1,622 visits, 276 speeches, 47 schools of instruction, 334 extra functions, with 9 visits to other Grand Jurisdictions.

Co-Chairman of District V—Brother Arnold Bengston. His committee, consisting of 52 members, has visited 115 Chapters with 794 visits, 86 speeches, attended 9 schools of instruction, 223 extra functions, with 2 visits to other Grand Jurisdictions.

Worthy Grand Matron, each of these Chairmen have worked hard, and we realize with some sacrifice on their part. They have accomplished great

things throughout the year in promoting understanding and fellowship between our fraternities.

The following summary is submitted:

765 Speeches Made  
 196 Visits to Schools of Instruction  
 48 Visits to Other Grand Jurisdictions  
 1,253 Visits to Extra Functions  
 5,586 Visits to Masonic and Eastern Star Meetings  
 7,083 Total Visits Made

Worthy Grand Matron, thank you for giving me the privilege of serving as General Chairman of the Masonic Ambassador Committee.

Fraternally submitted,

WAYNE P. JONES

MR. WAYNE P. JONES: Worthy Grand Matron, I move the adoption of this report.

WORTHY GRAND MATRON: It has been moved and seconded that the report be adopted. Is there discussion?

The question was taken and the report was adopted.

WORTHY GRAND MATRON: I want to commend this fine committee for all the great work they are doing. Thank you. (Applause.)

Before we proceed with further reports, we will have the drill by the Time and Talent Committee.

As a prelude to the Report of the Time and Talent Committee, the Drill by the Committee was concluded with the formation of a house, and the Worthy Grand Matron and Worthy Grand Patron were presented in the formation. While they were in formation, Mr. Richard L. Fisher sang, "How Great Thou Art."

#### REPORT OF TIME AND TALENT COMMITTEE

Worthy Grand Matron, Worthy Grand Patron, General Grand Chapter Officers, Distinguished Members, My Sisters and Brothers:

Wasn't that a beautiful Drill? I wish to express my appreciation to Sister Laura Jane Jordan for the wonderful job she has done in the preparation and execution of this beautiful drill.

Worthy Grand Matron, we, the members of this Committee, wish to express to you our appreciation for the privilege of serving on this, your Committee—your Grand Chapter year.

It has been a most memorable year. I have enjoyed working with the Committee members, my Co-Chairmen and the Chapter Chairmen. They have all worked faithfully, which accounts for this nice report.

I know that you, Worthy Grand Matron, will agree with me, that without the wonderful team work we have had, we could not have exceeded our Goal of 10,000 members.

We have 10,856 members, an increase of 3,500 over last year's 7,356, and we received \$408.38 in donations, making a Grand Total of \$11,264.38.



There are 5 Chapters 100% in memberships: Lamesa No. 363—194; Wills Point No. 366—75; Jacques DeMolay No. 1094—55; Wrightsboro No. 778—54; and Blackwell No. 786—31.

There are 5 Chapters in top place, normally we would list only the first 3, but because of the effort and team work of the other two Chapters, I am deviating from the norm and naming them also.

First place—Oak Cliff No. 303—330; second place—Lamesa No. 363—194; third place—Loyal No. 648—182; fourth place—Rosewyn No. 927—142; fifth place—Edwin J. Kiest No. 959—101.

451 Chapters throughout the State have participated, an increase of 106 over last year, there was not a Section which did not participate. Hundred thousands of Love and Service Hours were reported.

A total of \$9,050.17 was spent on projects at the Home. Time does not permit me to read to you the itemized list of projects, but they will be in the Grand Chapter Proceedings.

Sister Hazel Lapin, Co-Chairman of Dist. No. 1, was unable to be here due to an injury. She sends her regrets.

We were saddened this year by the death of our Committee member, Sister Freda Connell. We extend our heart-felt sympathy to the family.

Mere words can not fully express my appreciation to the members of the Benevolence Board, the Grand Secretary, Sister Rebecca Miles, the Superintendent, Mrs. Patsy Sawyer, and her outstanding staff—for all their help and kindness. They were always ready to give their help any time it was needed. There will always be a fond memory of my year, working with these Sisters and Brothers for the good of our wonderful Order and the benefit of our Sisters in the Home. May God bless each of you with good health, happiness and prosperity.

A special Thanks to all my Sisters living in the Home, for greeting me, always—with a smile and words of appreciation, for all the work of this Committee, May God richly bless each of them.

Sister Frances, thanks again for the privilege of serving.

Fraternally submitted,

FAYE KRAMER, General Chairman  
 HAZEL LAPIN, Co-Chairman, Dist. No. 1  
 ANNA BELLE ETHERIDGE, Co-Chairman, Dist. No. 2  
 LAURA JANE JORDAN, Co-Chairman, Dist. No. 3  
 EVA C. JOHNSON, Co-Chairman, Dist. No. 4  
 DOROTHY BASQUETTE, Co-Chairman, Dist. No. 5  
 Time and Talent Committee, 1970-1971  
 Grand Chapter of Texas, O. E. S.

Worthy Grand Matron, I move the adoption of this report.

LIST OF COMMITTEE PROJECTS  
 FOR THE O. E. S. HOME, '70-'71

Hightower Service Inc., Fluorescent lights in dining room .....	\$ 483.84
Fashion Draperies Inc., Drapes for Guest Rooms in west wing .....	145.00
Lenco Decorators, 439½ yards Mohawk Carpet and Padding .....	2,569.20

Agee Venetian Blind Co., Metal Blinds in 2 Sun-Rooms .....	804.65
Wards, 2 Mahogany Bookcases for No. 2 Library.....	101.98
Main Upholstery, 6 Early American Wing Rockers and 10 Cushions	160.00
Fashion Draperies Inc., 1 pr. extra long Drapes for No. 2 Library	33.88
7 yds. matching material and 10 ft. pleating tape .....	18.77
Graybar, 1 Hunt Dimmer, for Chapel .....	10.00
Louis Bull Co., 500 Pink Ties Pocket Badges .....	182.74
Olin Thomas, Engrave 2 name plates .....	27.50
Wards, 20 Tablecloths, for dining room .....	137.19
Trinity Brass & Copper Co., Handrails for Nursing Home .....	1,296.88
Craven Brothers, 1 Commercial type Pop-Corn Popper .....	279.36
Huey & Philip Co., 14 Doz. Custard Cups and 12 Doz. S. S. S-Spoons .....	128.22
Educational Equipment Co., 1 B. & H. 16MM Movie Proj. and Screen .....	744.61
A-1 Kirby Vacuum Cleaner Co. 2 Commercial type Sweepers .....	320.24
Engravers Ltd., 415 P. T. Service Hour Badges .....	145.25
Hightower Service Inc., 1 emergency light in dining room .....	321.18
H. W. Baker Linen Co., 24 Twin Bedspreads for Nursing Home .....	99.54
Wards, 1 music stand light with beam light for Chapel .....	13.84
Main Upholstery, 142 dining room chairs.....	984.40
Hugh Campbell Co., 1 American Flag .....	41.90
Total .....	<u>\$ 9,050.17</u>
General Chairman's Disbursements .....	1,023.64
Badges and Postage .....	Appx. 590.57
Worthy Grand Matron, Mrs. Frances Key Herrin, Spec. Proj. Appx.	600.00

Note: Per her request—W. G. M. receives the balance—after the badges and postage has been paid. Total .....

\$11,264.38

#### TIME AND TALENT COMMITTEE, 1970-1971

Fay Kramer, General Chairman

##### A Complete Report

No. 1. Report, November 25, 1970:

Memberships—1,100 @ \$1.00 each .....	\$1,100.00
Donations .....	46.00
	<u>\$1,146.00</u>
Disbursements .....	227.87
	<u>Bal. \$ 918.11</u>

No. 2. Report, December 15, 1970:

Memberships—1,514 @ \$1.00 each .....	\$1,514.00
Donations .....	29.00
	<u>\$1,543.00</u>
Disbursements .....	192.14
	<u>\$1,350.86</u>

GRAND CHAPTER OF TEXAS

271

No. 3. Report, January 12, 1971:

Memberships—1,058 @ \$1.00 each .....	\$1,058.00
Donations .....	11.00
	<hr/>
	\$1,069.00
Disbursements .....	19.25
	<hr/>
	\$1,049.75

No. 4. Report, February 9, 1971:

Memberships—1,693 @ \$1.00 each .....	\$1,693.00
Donations .....	14.00
	<hr/>
	\$1,707.00
Disbursements .....	33.63
	<hr/>
	\$1,673.37

No. 5. Report, March 2, 1971:

Memberships—1,047 @ \$1.00 each .....	\$1,047.00
Donations .....	9.00
	<hr/>
	\$1,056.00
Disbursements .....	68.78
	<hr/>
	\$ 987.22

No. 6. Report, March 30, 1971:

Memberships—1,191 @ \$1.00 each .....	\$1,191.00
Donations .....	11.00
	<hr/>
	\$1,202.00
Disbursements .....	12.35
	<hr/>
	\$1,189.65

No. 7. Report, May 4, 1971:

Memberships—1,031 @ \$1.00 each .....	\$1,031.00
Donations .....	17.00
	<hr/>
	\$1,048.00
Disbursements .....	89.43
	<hr/>
	\$ 958.67

No. 8. Report, June 8, 1971:

Memberships—771 @ \$1.00 each .....	\$ 771.00
Donations .....	15.00
	<hr/>
	\$ 786.00
Disbursements .....	150.38
	<hr/>
	\$ 635.62

No. 9. Report, July 6, 1971:			
Memberships—365 @ \$1.00 each .....		\$	365.00
Donations .....			16.00
		\$	381.00
Disbursements .....			30.18
		Bal.	\$ 350.82
No. 10. Report, August 3, 1971:			
Memberships—269 @ \$1.00 each .....		\$	269.00
Donations .....			58.00
		\$	327.00
Disbursements .....			172.68
		Bal.	\$ 154.32
No. 11. Report, October 12, 1971:			
Memberships—817 @ \$1.00 each .....		\$	817.00
Donations .....			182.38
		\$	999.38
Disbursements .....			26.93
		Bal.	\$ 972.45

	Dues	Donations	Disbursements	Projects
No. 1 .....	\$1,100.00	\$ 46.00	\$ 227.89	\$ 483.84
No. 2 .....	1,514.00	29.00	192.14	145.00
No. 3 .....	1,058.00	11.00	19.25	2,228.08
No. 4 .....	1,693.00	14.00	33.63	341.12
No. 5 .....	1,047.00	9.00	68.78	804.65
No. 6 .....	1,191.00	11.00	12.35	101.98
No. 7 .....	1,031.00	17.00	89.43	160.00
No. 8 .....	771.00	15.00	150.38	33.88
No. 9 .....	365.00	16.00	30.18	15.75
No. 10 .....	269.00	58.00	172.68	3.02
No. 11 .....	817.00	182.38	26.93	10.00
				27.50
				182.74
Total .....	\$10,856.00	\$408.38	\$1,023.64	1,296.88
	X 408.38			279.36
	\$11,264.38			984.40
	1,023.64			128.22
	\$11,264.38			320.24
	9,050.17			321.18
				145.25
				744.61
				99.54
Bal. \$ 1,190.57				41.90
				145.25
				744.61
				99.54
				41.90
				13.84
				137.19
				\$9,050.17

Holding for:	
Badges Approx. ....	\$490.57
Postage Approx. ....	100.00
W.G.M. Proj. Approx...	600.00
Total .....	\$1,190.57

Note: Mrs. Frances Key Herrin; The W. G. M. will get the balance after the Badges and Postage is paid.

This was her request!

Fraternally submitted,

FAYE KRAMER, General Chairman  
Time and Talent Committee, O.E.S.

MRS. FAY KRAMER: Worthy Grand Patron, I move the adoption of the report.

WORTHY GRAND PATRON: I have a motion and second that the report be adopted. Is there discussion?

The question was taken and the Report of the Time and Talent Committee was adopted.

#### SUPERINTENDENT'S REPORT, 1971

Worthy Grand Matron, Worthy Grand Patron, Board of Grand Trustees, Board of Grand Chapter Benevolences, Officers and Members of Grand Chapter, My Sisters and Brothers:

I bring you greetings from your Eastern Star Home in Arlington, Texas.

It seems incredible that nine months have almost passed since I assumed the great responsibilities involved in serving as your Superintendent of the Home; but when one enjoys his work and the volume of work is so great that it occupies every minute of his time and most of his thoughts, then time is at a premium and there is never a dull moment. During my 22 years of service in our Order, I have reaped the wonderful harvest of many friendships and the complete joy of being a part of this Benevolent Organization. Surely, I thought my cup was full and running over, however, my greatest opportunity has been in becoming the Superintendent of your O. E. S. Home. It was with my feelings of self doubt that I assumed the responsibility.

"Oh, there is so much to learn,  
It seems that anywhere I turn  
New vistas open so inviting,  
Beaconing and brightly lighting  
Flames of thought that leap and burn . . .  
Oh, there is so much to learn."

Because of the help and assistance of the Worthy Grand Matron, Worthy Grand Patron, the Grand Trustees and our Board of Grand Chapter Benevolences, and the many employees of the Home, I have found my position to be one of complete satisfaction. As a small child remembers his first Christmas, it will be my joy to recall always the many acts of kindness and assistance which this Board of Grand Chapter Benevolence extended to me

personally and to the position of the Home Superintendent, for this my first year at the Home.

I must report this important fact to each of you here present; and it would be well for you to give this report of your Home to your individual Chapters, that it would not be possible for the Home to exist and provide the loving, tender care for your members without our Registered Nurse, Miss Frankie Howze; the good food provided by Mrs. Hilda Sones and the Ladies' welfare by our capable Matron, Mrs. Zerida Hanacik. Our Book-keeper, Mrs. Ora Lee Rexroat, is very dedicated and responsible to the demands of her position. The many details of housekeeping are most capably handled by Mrs. Eupha Clements, and we certainly would be lost without our maintenance man, Mr. Clarence Davenport, whose duties are never-ending.

The miracle of love and friendship is best evidenced by the many thoughtful acts of kindness bestowed on the Home by YOU, the membership of the Order of the Eastern Star. Any report on the Home would be incomplete unless it included the activities of the Time and Talent Committee and the Founder's Day Committee. Mrs. Faye Kramer, Chairman of the Time and Talent Committee, is a constant visitor to our Home, coming at least once a week and often times more. Your dollar for the Pink Ladies and the Pink Ties has done much this year in her capable hands. Mrs. Lucille Stith, Chairman of the Founder's Day Committee, is another familiar face at the O.E.S. Home. Your support of this Grand Chapter Committee has been well handled by this efficient member of Grand Chapter. The many additions and improvements made possible by these committees may be seen throughout the Home, from the kitchen to the living rooms, and on into the hospital. These numerous accomplishments will be of great interest to you, the Membership, when these two ladies give their individual reports.

There are many in this great Order who deserve a special mention in any report from the Home. Our Ladies take special delight in the ceramic classes conducted by a Chapter near the Home; they are prettier because of the efforts of another nearby Chapter; they are entertained at Bingo monthly, have monthly birthday parties, regular shopping trips, gifts of all sorts, donations and lots of personal attention from you. If each Chapter were mentioned it would take a roll call of all the subordinate Chapters. For this we say THANK YOU!

Our Ladies enjoy the thoughtfulness of the surrounding cities for many things such as Casa Manana tickets, to the Shriners for tickets to the State Fair in Dallas, visiting at the Masonic Home, the Churches of Arlington who send their buses for our members to attend their weekly services and for their contribution to religious services at the Home. They also were fortunate in being able to attend many of the Billy Graham services in Dallas.

Due to the recent changes in State and Federal laws, it is now necessary for our Home and Hospital to be licensed as a Nursing Home with the State of Texas and to have a full-time licensed administrator in charge. Our Board of Grand Chapter Benevolence having this goal in mind and realizing that we must comply with their laws, offered me the opportunity to secure this designation, thereby complying with the new laws relating to Nursing Homes; this opportunity being to attend Tarrant County Junior College under the support of the Grand Chapter. This course consists of basic Accounting, General Nursing Home Administration, Basic Nursing Home Administration, Personnel Management, Kitchen Management, Medical and Technical procedures, and all phases of Nursing Home Administration

required by the State. The first term, it was my privilege to attend classes four nights a week. I now attend three nights each week. Upon completion of this course on November 18, 1971, I will have 200 hours in Nursing Home Administration. Beginning in May, 1971, for 12 consecutive months, I have been serving a Designated Internship as prescribed by law, under the preceptorship of Mr. Daniel K. Hurley. Upon completion of the prescribed internship, I will be eligible to appear before the State Board for examination. After successfully passing this State Board Examination, a license will be issued which will permit me to serve in the registered capacity as prescribed by law. I am grateful for this opportunity and express to you, the Grand Chapter, my sincere appreciation.

Since Grand Chapter, 1970, 11 new members have been admitted to the Home. These are:

Mrs. Mary C. Vann, Mount Auburn Chapter No. 755, October 6, 1970  
 Mrs. Eddie Campbell, Highland Park Chapter No. 1029, October 7, 1970  
 Miss Maude Kirk, McGregor Chapter No. 27, November 17, 1970  
 Mrs. Iola McCombs, Dal-Cluff Chapter No. 574, November 17, 1970  
 Mrs. Merle Modd, Lytle Chapter No. 335, March 12, 1971  
 Mrs. Sue Hardy, Dallas Chapter No. 1, May 4, 1971  
 Mrs. Emma McLarty, Crane Chapter No. 816, May 7, 1971  
 Mrs. Lina Belle DeWolfe, Midland Chapter No. 253, May 15, 1971  
 Miss Elizabeth McDonald, Ridglea Chapter No. 999, June 27, 1971  
 Mrs. Jessamine White, Loyal Chapter No. 648, September 15, 1971  
 Mrs. Ota Leatherman, Handley Chapter No. 617, October 13, 1971  
 During this same period, we have lost the following members by death:  
 Mrs. Toonie Prather, San Saba Chapter No. 191, October 2, 1970  
 Mrs. Beatrice Towns, Radiant Chapter No. 636, October 11, 1970  
 Mrs. Ella May Graham, Dal-Cliff Chapter No. 574, December 28, 1970  
 Mrs. Carrie Key, Beeville Chapter No. 422, December 30, 1970  
 Mrs. Jessie Hogan, Electa Chapter No. 872, February 2, 1971  
 Mrs. Annis Goodale, Electra Chapter No. 539, March 6, 1971  
 Mrs. Alma Gaines, Flora Chapter No. 794, March 19, 1971  
 Mrs. Florence Smith, Oak Cliff Chapter No. 303, May 14, 1971  
 Mrs. Amanda White, Dallas Chapter No. 1, June 7, 1971  
 Mrs. Hallie Moore, East Dallas Chapter No. 715, June 29, 1971  
 Mrs. Mame Turner, Taylor Chapter No. 578, July 5, 1971.

Two members left our Home voluntarily with their sons: Mrs. Ruth Peacock of Burnet Chapter No. 425 and Mrs. Rubye Warren of Bluebell Chapter No. 856 of Houston.

There are times when all is not goodness and light in our Home. The day is darkest when it is necessary for various reasons that a Chapter is asked to come for one of their members. This decision by our Board of Benevolence is conveyed to the Subordinate Chapter involved. I regret to tell you that this unfortunate circumstance occurred twice this past year.

Therefore, at present there are 95 Ladies living in our Home.

Let us each remember with gratitude the opportunities that we in the Eastern Star possess. Our beautiful Home is a constant reminder to those who pass on the highway below that we are aware of the needs of our indigent members. This great building serves to tell each and all that we care about those less fortunate, those who are ill, or just lonely. Let us

here each resolve in our innermost hearts our continued love and support to those who call it "OUR HOME."

Respectfully submitted,

POTSY SAWYER

#### REPORT OF LIBRARY RESEARCH COMMITTEE

Worthy Grand Matron, Worthy Grand Patron, Distinguished Guests, Officers and Members of the Grand Chapter of Texas:

It is with pleasure that I submit the following Report of the Library Research Committee. I am grateful for those whom you named to work with me and I proudly present to you the members of this Committee:

Mrs. Roberta Etter, District 4, Dr. J. Ernest Hill, District 4, Mrs. Bernice House, District 5, Mrs. La Verne Long, District 2, Mrs. Ruth Longmire, District 3, Mrs. Katherine Palmer, District 2, Mrs. Suzanne Ruff, District 4, Mrs. Mildred Tarter, District 3, Mrs. Clark C. Tedmon, District 3, Mrs. Gay Whitaker, District 4, and Mrs. Elizabeth Whitehead, District 1.

Worthy Grand Matron, when you named me Chairman of the Committee, known as Library Research, little did I realize the significance of such a Committee. We learned that each momento held meaning for the person who saved it through the years. And each one wanted this contribution to have a place of permanent display.

I have been told that two rooms have been designated in the East wing of the Eastern Star Home for use of the Library Research Committee. These are in need of repair and painting at this time and I am in hopes that in the future they will be taken care of for our collection of library momentos. One beautiful and spacious display case has been purchased and presented by Mrs. Sally Matranga, Junior Past Grand Matron. It will be kept locked at all times. Year by year and bit by bit the collection will grow.

Worthy Grand Matron, we have no items on loan; all we have are now the property of the Grand Chapter of Texas.

Each donation listed is an expression of diligence and witness, to days in the past when certain sections of our State struggled to keep abreast of the times and events of the day. The early days of Eastern Star in Texas held little for acclaim, but much for fortitude and real efforts to keep the Order moving ahead. To hold on to membership and charters was not always easy.

It will be a pleasure to assist the next Library Research Committee in any manner they may need us. This Committee is still in its infancy, but with proper care and a great deal of enthusiasm, it has the potential of becoming a collection of great wealth and meaning.

The search and recovery of reminders of early Eastern Stars in Texas is still on, and it will be the wish of every member of this committee of 1970-71, that more extensive effort will be given to encouragement of the membership to donate their momentos and treasures to the "Library of Memories."

My deep gratitude to each and every person whose contribution will find a permanent and prominent place in the "History Room" in the Eastern Star Home.



Mrs. Gaye Whitaker, who has assisted me with correspondence, and I will coordinate our time and will label each item and take it to the Home in Arlington after this Grand Chapter Session.

Worthy Grand Matron and Worthy Grand Patron, as we swiftly bring to end the final days of your year of love and service, my committee and I wish for both of you and your families, good health, good fortune, peace and joy throughout your life.

A complete list and description of each item given to the Library Research Committee, is attached to this report.

There are 58 in number and every piece tells its own story.

#### District No. 1

A bust of W. Mark Sexson, Founder of the Order of Rainbow for Girls (Given by Mrs. Martha Marie Whitfield).

One framed picture of Mrs. Lela Sexson, Supreme Recorder of Supreme Assembly of the Order of Rainbow for Girls (Given by Mrs. Martha Marie Whitfield.)

Three framed pictures, covering the History of the Oak Tree growing at the back of the dining room at the O. E. S. Home. This has a plaque by it. (Given by Mrs. Elizabeth Whitehead.)

#### District No. 2

A large plaque, with an Eastern Star Emblem in the center. The plaque was made by Vena and Clyde Hudson, when they served as Worthy Matron and Worthy Patron of Clarendon Chapter No. 6. The plaque was given to Past Grand Patron Charles F. Bairfield and Thelma Bairfield, Grand Representative to New Jersey. (Given by Mr. and Mrs. Charles F. Bairfield.)

A Ritual, dated 1867, belonged to Harriet Laura Brown. (Given by Velma Meeker, a member of White Deer Chapter No. 802).

A Ritual, Constitution and By-Laws, Rule., Regulations and Forms adopted in El Paso, October 14, 1909. It belonged to Mrs. Hannah D. Olivena, Farwell Chapter No. 556. (Given by Mrs. Bessie Rea, Past Matron of Bovina Chapter No. 839).

A List of Past Matrons and Past Patrons of Shamrock Chapter No. 384. The highlights of each year from 1907 through 1971. (Given by Virginia Clay, Past Matron of Shamrock Chapter No. 380).

A framed, Golden Jubilee Coin, given at the Grand Chapter Session held in Fort Worth, 1930. (Given by Katherine Palmer).

A 1918 Grand Chapter program and notes of Mrs. Sweet Shearer, Worthy Matron of Llano Chapter No. 65 in 1917-1918. (Given by Katherine Palmer.)

A carved wood, folding fan used by Mrs. Sweet Shearer at the 1918 Grand Chapter Session held in Houston. Worthy Matron Llano Chapter No. 65, 1917-1918. (Given by Katherine Palmer.)

A silver mesh evening purse, used by Mrs. Sweet Shearer at the 1918 Grand Chapter Session when she served as Worthy Matron of Llano Chapter No. 65. (Given by Katherine Palmer).

A copy of Instructions printed in 1921, belonged to Miss Mary E. Hart. (Given by Mrs. Gay Whitaker).

A copy of the "Golden Jubilee" Session in Fort Worth, Oct. 1932. This book contains pictures of all Worthy Grand Matrons and Worthy Grand Patrons in Texas since 1883, from Miss Mary E. Hart. (Given by Mrs. Gaye Whitaker).

Collection of Momentoes. (Given by Mrs. Gaye Whitaker).

A copy of "The Floral March" printed in 1900, belonged to Miss Mary Hart. (Given by Mrs. Gaye Whitaker.)

A copy of the 44th Session of the Grand Chapter of Texas, Oct. 1926, that belonged to Miss Mary Hart. (Given by Mrs. Gaye Whitaker).

A copy of the "Ransford Drill" copyright, 1906, belonged to Miss Mary Hart. (Given by Mrs. Gaye Whitaker).

A very old printed program, no date listed, of our "Courageous Heroines with Floral Tributes," that belonged to Miss Mary E. Hart. (Given by Mrs. Gaye Whitaker).

A small book, "The Vocal Star," written and edited by Sister Addie C. S. Engle in 1900, that belonged to Miss Mary E. Hart. (Given by Mrs. Gaye Whitaker).

A copyrighted "Opening and Closing Marches," written by Mrs. W. S. Ennes, in 1916, that belonged to Miss Mary Hart. (Given by Mrs. Gaye Whitaker).

One looseleaf book containing hand written minutes of proceedings of Grand Chapter meetings in Texas since 1884. This wonderful book of history records in detail the first era of Eastern Star from 1850-1866. This book represents many hours of research by Miss Mary Hart. (Donated by Mrs. Gaye Whitaker).

A typewritten account of Cedar Bayou Chapter No. 11, celebrating their 40th birthday and giving account of why Cedar Bayou was Number 11, yet it was the first Chapter organized in Texas. This belonged to Miss Mary Hart. (Donated by Mrs. Gaye Whitaker).

We are so grateful for the many interesting items that Miss Mary Hart collected. She was a member of Houston Heights Chapter No. 258. She worked untiringly in the building of the O. E. S. Home as we know it today.

One autographed book, "The Power of Color," by Mark Sexson. (Donated by Mrs. Carrie Ruth Bilderback).

One badge worn by Mrs. Carrie Anna Sloop, as Grand Representative of Nova Scotia in 1952. (Donated by Mrs. Carrie Ruth Bilderback).

Two badges worn by Dr. H. C. Sloop, Past Grand Patron, and Mrs. Carrie Anna Sloop to Grand Chapter in North Carolina, in 1952. (Donated by Mrs. Carrie Ruth Bilderback).

A story of "Ruth—a Loving Daughter," illustrated in colored pictures that belonged to Mrs. Alma M. Walker, Past Grand Matron. (Donated by Mrs. Adele Carmean).

Constitution and Laws amended in Fort Worth, 1944. (Donated by Mrs. Adele Carmean).

The following items were all given by Mrs. Norton B. Wellborn, Senior Past Grand Matron of the Grand Chapter of Texas. Mrs. Wellborn served our Order in 1923-1924. She is a member of Somerville Chapter No. 245, in Somerville, Texas:

A photograph of Mrs. Norton B. Wellborn in a beautiful formal she wore when installed as Worthy Grand Matron of Texas in 1923.

A photograph of Mrs. Norton B. Wellborn in a beautiful white georgette formal, (beaded by hand), worn when she was presiding as the Worthy Grand Matron in 1923-24.

A page from Grand Chapter Proceedings of the 42nd Session of Grand Chapter of 1923-24.

A legal contract signed the 18th day of April, 1931, between General Grand Chapter, O. E. S., acting through Mrs. Norton B. Wellborn, Chairman of the Entertainment Committee for the General Arrangement Committee, for the entertainment of General Grand Chapter, O. E. S., in San Antonio, Texas.

A complete play, "Five Flags Furl'd"; a tale of Texas by W. Frances Scarborough of San Antonio, Texas.

Program of the Rose Banquet, honoring Mrs. Lallah Mae Vollus, W. G. M., and Norman H. Read, W. G. P., dated Oct. 22, 1946.

Constitution and Laws of Grand Chapter, dated Nov. 1944.

Constitution and Laws of Grand Chapter, dated Oct. 1948.

Menu of a Banquet, tendered the Officers and members of General Grand Chapter, O. E. S., by Grand Chapter of Texas, 1931.

Digest of Decisions, Grand Chapter of Texas, compiled by Frank R. Graves, Southside Chapter No. 673, Fort Worth.

A copy of appointment of Mrs. Norton B. Wellborn as Special Deputy to organize, instruct and visit as directed by Mrs. Edith Fundlater, Worthy Grand Matron, dated Oct. 17, 1910.

Program of School of Instruction, District No. 1, held in Longview, Texas, May, 1920.

Ritual, dated 1906, with Norton B. Wellborn printed in gold letters on outside.

A leather bound book of Constitution, Rules, Regulations and Forms of Grand Chapter of Texas, adopted in El Paso, Texas, Oct. 1920.

Ritual dated 1920, with Norton B. Wellborn printed in gold letters on outside.

Legal Code of Grand Chapter of Texas, adopted at Dallas, Texas, October 1922.

Constitution and Laws of Grand Chapter of Texas, adopted at El Paso, Texas, Oct. 1928, revised Nov. 30, 1932.

A number of Badges, representing appointments Mrs. Norton B. Wellborn held during her active Eastern Star life and

A jewel that belonged to Dr. F. M. Walker, that was worn by Mr. James L. Lee, when he was Worthy Grand Patron. Dr. Walker served in 1906-1907. Mr. Lee served in 1942-1943. Dr. F. M. Walker was Worshipful Grand Master in June 1898-1899. This jewel was given by Dr. Walker to Mr. Lee. Mrs. James Lee has donated this jewel to Mrs. Ruth Longmire, for her to deliver to our Grand Secretary for safe keeping for this Library Research Committee.

District No. 3 (none).

#### District No. 4

Adoptive Ritual, published in 1913, belonged to Miss Mary E. Hart. (Given by Mrs. Gaye Whitaker).

Amended copy of Ritual, 1922 edition, belonged to Miss Mary E. Hart. (Given by Mrs. Gaye Whitaker).

An 1885 edition of the Ritual that contains action that was taken at the General Grand Chapter meeting, May 10, 1878, with signatures and also a Brief Historical Sketch of the Order. This belonged to Miss Mary E. Hart. (Given by Mrs. Gaye Whitaker).

An 1895 revised edition of the Ritual, belonged to Miss Mary E. Hart. (Given by Mrs. Gaye Whitaker).

A copy of "Floral Work" published in 1895, belonged to Miss Mary E. Hart. (Given by Mrs. Gaye Whitaker).

A copy of "Lessons of Our Labyrinth" and Floral Offering, presented to Miss Mary E. Hart by Past Grand Matron Mrs. Carrie M. Spellman of Nebraska in 1930, belonged to Miss Mary E. Hart. (Given by Mrs. Gaye Whitaker).

#### District No. 5

Ritual adopted at the 19th Assembly of General Grand Chapter, July, 1928. (Donated by Mrs. Leneta Harper, of Uvalde Chapter No. 297, in memory of her family).

Ritual dated 1937, donated by Mrs. Ann Patterson.

Badges worn by Mrs. Emma Nash, Past Matron of Adah Chapter No. 49 (1908-09), worn while attending Grand Chapter Sessions in San Antonio, Texas, 1931, and in El Paso in 1937. (Donated by her daughter, Mrs. May Lowes).

Ritual, Fourth Edition, as amended July, 1919. (Donated by Mrs. Berniece House).

Ritual of Mrs. Bessie Hall, W. M., of Wharton Chapter No. 389. (Donated by Mrs. Berniece House).

Complete set of badges used by Yoakum Chapter; when it was demised many years ago. (Donated by Mrs. Berniece House).

Respectfully submitted,

LIBRARY RESEARCH COMMITTEE, 1970-1971  
MRS. THELMA FULLER and all members of  
this Library Research Committee

Dated: Oct. 28, 1971.

MRS. THELMA FULLER: Worthy Grand Patron, I move the adoption of the report.

WORTHY GRAND PATRON: Sisters and Brothers, you have the motion and second that the report be adopted. Is there discussion?

The question was taken and the Report of the Library Research Committee was adopted.

REPORT OF FRATERNAL VISITATION COMMITTEE

OCTOBER 15, 1971

Worthy Grand Matron, Worthy Grand Patron:

ANNUAL REPORT OF FRATENAL VISITATION COMMITTEE,  
O. E. S., 1970-1971

District 1 .....	26,927
District 2 .....	114,962
District 3 .....	32,272
District 4 .....	63,307
District 5 .....	34,286

Total Points Earned ..... 271,754

Chapter accumulating the largest number of points reported to co-chairman ..... 3,755

Groves Chapter No. 953 (District 4, Section 2—Speck)  
District 4, Section 2.

Respectfully submitted,

ANN WHITEHEAD, Worthy Matron  
MARGOT MUELLER, Member of F. V. C.

Catherine Brown .....	Co-Chairman, District 1
Della Shipp .....	Co-Chairman, District 2
Mary Partain .....	Co-Chairman, District 3
Myrtle Speck .....	Co-Chairman, District 4
Mozelle Crain .....	Co-Chairman, District 5
Virginia Logsdon .....	General Chairman, Fraternal Visitation Committee, Order of the Eastern Star, 1970-71

MRS. VIRGINIA LOGSDON: Worthy Grand Patron, I move the adoption of the report.

WORTHY GRAND PATRON: It has been moved and seconded that the report be adopted. Is there discussion?

The question was taken and the Report of the Fraternal Visitation Committee was adopted.

REPORT OF BULLETIN COMMITTEE

Worthy Grand Matron, Worthy Grand Patron, Most Worthy Grand Matron, Most Worthy Grand Patron, Past Most Worthy Grand Matron, General Grand Chapter Officers, Distinguished Guests and my Sisters and Brothers:

It is with much pride that I bring you the following report of the Bulletin Committee, and as I proudly present the five lovely Sisters who have served as my Co-Chairmen:

Mrs. Mary B. Moore, District 1  
 Mrs. Ouida Pittman, District 2  
 Mrs. Hazel Thornton, District 3  
 Mrs. Hattie Longmire, District 4  
 Miss Kate Hays, District 5

We deeply appreciate the privilege of serving you, Worthy Grand Matron, and you, Worthy Grand Patron, and the Grand Chapter of Texas, in this capacity this year. It has truly been a labor of love.

Our Committee has received much pleasure and personal satisfaction as we attended School of Instruction, visiting and having fellowship with our Sisters and Brothers. We have encouraged the sale of the Bulletin and through this we are supporting the only news media of Grand Chapter.

Worthy Grand Matron, I personally would like to thank you for allowing me the privilege of being your General Chairman of this Committee, but most of all, thanks for giving me this wonderful committee to work with. Without them this report would not be possible. I would like to submit the following report:

	1-Year	2-Year	Total
District 1	134	102	236
District 2	105	73	176
District 3	55	23	78
District 4	281	387	668
District 5	173	88	261
Grand Total	748	673	1,421

We have had one super saleslady, who has sold over 17% of all the subscriptions sold. She is Sister Ona McGauhey of Huntsville Chapter who has sold 245 Bulletin subscriptions.

Respectfully submitted,

MRS. DORTHA BURNETT, General Chairman  
 Bulletin Committee, 1970-71

MRS. DORTHA BURNETT: Worthy Grand Patron, I move the adoption of the report.

WORTHY GRAND PATRON: It has been moved and seconded that the Report of the Bulletin Committee be adopted. Is there discussion?

The question was taken and the report was adopted.

#### REPORT OF RESTORATION COMMITTEE

Worthy Grand Matron, Worthy Grand Patron, Sisters and Brothers:

This year of service has been shared with:

Mrs. Elsie Pope, Co-Chairman, District 1  
 Mrs. Cortez Dowlen, Co-Chairman, District 2

Mrs. Faye Butts, Co-Chairman, District 3  
 Mrs. Pauline Callaway, Co-Chairman, District 4  
 Mrs. Sue Ainsworth, Co-Chairman, District 5

and 121 other members of this special committee of the Worthy Grand Matron. Ours is a committee instigated because of concern over the loss of membership in our subordinate Chapters due to the granting of demits and suspension for non-payment of dues. In our endeavors we have encountered:

1. Those who had no interest whatsoever in restoring membership in the Order of the Eastern Star;
2. Those who had misconceptions of the functions and ideals of our Order when they applied for membership and were initiated;
3. Those who had experienced personal adverse confrontations with members of the Order, both within and outside the areas of our activities, and felt that membership should remain terminated;
4. Those whose incomes were limited and prevented the payment of dues;
5. Those who believed that associationship with the Order could do nothing for them;
6. Those who have chosen to channel their benevolent and charitable endeavors through other avenues.

Many of the suspended members and those holding demits were quite candid in their views that had they received the attention afforded them by members of this Committee and Chapter Representatives when they were deciding whether to continue or discontinue their membership, they might possibly have elected to remain members.

The following restorations have been reported:

District 1 .....	75
District 2 .....	49
District 3 .....	24
District 4 .....	42
District 5 .....	28
<hr/>	
Total .....	218

It is our belief that far more reinstatement have been effected through the efforts of members of this committee than have been reported. Reports have reached us at this Grand Chapter Session that many more members are in the process of being restored to membership, but we have no way of determining how many. There are some members of this committee who have given generously of their time, travelled many miles, initiated many letters and placed many phone calls in an effort to encourage restoration to membership. To those members we extend our personal thanks and appreciation.

Worthy Grand Matron, we are grateful for the opportunity afforded us in trying to interest lost members in reinstatement.

Respectfully submitted,

MRS. ELSIE POPE,  
District 1 Co-Chairman  
MRS. CORTEZ DOWLEN,  
District 2 Co-Chairman  
MRS. FAYE BUTTS,  
District 3 Co-Chairman  
MRS. PAULINE CALLAWAY,  
District 4 Co-Chairman  
MRS. SUE AINSWORTH,  
District 5 Co-Chairman  
MISS BARBARA M. WALSH,  
General Chairman

MISS BARBARA M. WALSH: Worthy Grand Patron, I move the adoption of the report.

WORTHY GRAND PATRON: It has been moved and seconded that the Report of the Restoration Committee be adopted. Is there discussion?

The question was taken and the Report of the Restoration Committee was adopted.

WORTHY GRAND PATRON: Thank you very much, Worthy Grand Matron. (Applause.)

WORTHY GRAND MATRON: We will now have the Report of the Music Committee.

#### REPORT OF MUSIC COMMITTEE

To the Worthy Grand Matron, Worthy Grand Patron, General Grand Chapter Officer, Officers and Members of this Grand Chapter and My Other Sisters and Brothers:

It is an honor and a privilege as General Chairman of the Worthy Grand Matron's Music Committee to be in attendance for this 89th Session of the Grand Chapter in our Capitol City.

It is with pleasure I bring you the report of the Music Committee and proudly present to you the following Co-Chairmen:

District 1, Mrs. Blanche Wilson  
District 2, Mrs. Shirley Rattan  
District 3, Mrs. Marjorie Williams  
District 4, Mrs. Pauleen Mathews  
District 5, Mrs. Juanita Watkins

Worthy Grand Matron and Worthy Grand Patron, we thank you for inviting us to serve on this special Committee. I say thank you for selecting this special five to serve as Co-Chairmen and for all those you chose to serve with us in this good year of FAITH, KINDNESS and HUMILITY. Serving over our state has been gratifying as certainly MUSIC is nourishment for the soul. We all know music is the speech of angels and it truly is all of heaven we have below. It is commonly known that music has the charm to soothe the savage beasts and it is the universal language of mankind.



**Shakespeare** gave us these lines—The man that hath no music in himself, nor is not moved with concord of sweet sounds, is fit for treasons, misunderstandings and spoils.

**Beethoven** said Music should strike fire from the heart of man, and bring tears from the eyes of women.

Music being the art of prophets, it is the only art that calms the agitations of the soul and is one of the most magnificent and delightful presents God has given us. It expresses that which can not be said and on which it is impossible to be silent. It is a higher revelation than philosophy. For all these reasons, our Worthy Grand Matron considers this Music Committee Special, and for the same reasons, it has been specially rewarding to help in this capacity.

We are grateful for the talents of our Worthy Grand Patron, Brother J. Victor Jones, for the **KEY NOTES MARCH** and Sister Katie Wells for **THE KEY TO OUR HEARTS MARCH**. These were composed and arranged for our Worthy Grand Matron.

I know it will be of interest to all of you that our Worthy Grand Matron, Sister Frances Key Herrin, has designated the funds from our Music Sales to be used on a project for the future enjoyment of our good Sisters in our Eastern Star Home in Arlington, Texas. This will be handled by our Worthy Grand Matron as soon as possible after Grand Chapter.

Surely serving on this committee for our Worthy Grand Matron and Worthy Grand Patron has turned into a tune of **FAITH, KINDNESS and HUMILITY** to all who have sold the music, bought the music, or just heard the music.

I want to express my sincere appreciation to you who served on this committee.

**AND**, Worthy Grand Matron and Worthy Grand Patron, **AGAIN** our thanks to you for this place of service and it is great to be counted with your Grand Family. Our best to both of you.

Respectfully submitted,

THE MUSIC COMMITTEE  
MRS. FRANCES BUNNELL,  
General Chairman

Music sold:

At Grand Chapter Session at Houston.....	353
District 1 .....	215
District 2 .....	295
District 3 .....	367
District 4 .....	367
District 5 .....	436
<hr/>	
Total .....	2,022
Disbursements .....	\$1,180.15
Balance .....	842.10

MRS. FRANCES BUNNELL: Worthy Grand Matron, I move the adoption of the report.

WORTHY GRAND MATRON: It has been moved and seconded that the report be adopted. Is there discussion?

The question was taken and the Report of the Music Committee was adopted.

WORTHY GRAND MATRON: Sisters and Brothers, this will be the last report we will hear this afternoon.

Sister Grand Warder, you will inform the Grand Sentinel that we are about to call this Grand Chapter from Labor to Rest and direct him to permit no interruption while we are thus engaged.

#### GRAND CHAPTER CALLED FROM LABOR TO REST

The Bible was closed, following the Benediction in song, Grand Chapter was called from Labor to Rest until 8:00 P. M.

## *Wednesday Evening—October 20, 1971*

### *8:00 P. M.*

The Wednesday Evening Session was called to order by Mrs. Lallah Mae Vollus, Past Grand Matron, and Dr. James H. Goettee, Past Grand Patron.

For the quarter hour preceding the Call to Order, the assembly was favored by "Key of Melodies" by Mr. Vernon Callaway, at the organ.

#### CALL TO ORDER

MRS. LALLAH MAE VOLLUS: Good Evening, Sisters and Brothers. The day is done and darkness falls. The shadows of the evening enfold us as we gather for the Wednesday Evening Session of the "Key to Faith Kindness and Humility" Session.

I am honored to be presiding in the East with our distinguished Past Grand Patron and my very close friend, Dr. James H. Goettee.

You have been very patient in waiting for the opening hour. You have been a wonderful Grand Chapter and are to be commended for your attendance throughout the days of session business, and I trust you will enjoy the program that has been planned for you this evening.

Sister Grand Marshal, you will present at this time the Grand Pages and Assistant Grand Warders in the "Fern Garden Drill."



#### FERN GARDEN DRILL

The "Fern Garden Drill" was performed by the Grand Pages and Assistant Grand Warders, carrying the ferns. In the formation, the fern clusters were raised, giving the impression of a lovely fern garden. The Worthy Grand Matron and Worthy Grand Patron were led by the Grand Marshal around the garden and then to a pedestal in the center of the formation.

MRS. LALLAH MAE VOLLUS: These lovely ladies have been working hard for the past two days in their service to us. Certainly the "Fern Garden Drill" was beautiful.

We will now have the "Faith of the Violet" Drill, by the Floor Officers and their Personal Pages.

#### FAITH OF THE VIOLET DRILL

The "Faith of the Violet" Drill was again repeated, and while the two keys were being formed the Grand Organist played, "My Faith Looks Up to Thee."

MRS. LALLAH MAE VOLLUS: We look forward to the presentation of these lovely drills, the lovely ladies and their beautiful gowns.

Sister Jeanie Graham, Chairman of the Welfare Committee, will be presented and will present her report.

#### THE RAYS OF OUR STAR WELFARE PROGRAM

For the Welfare Program as each District Chairman read the 100 per cent Chapters in her District the Worthy Matrons of that District entered and formed a Point on the Star. When the Star was completed the Worthy Patrons formed the Pentagon around the Star representing the Masonic Blue.

The Worthy Grand Matron and Worthy Grand Patron were led to the center of the Star by the Grand Marshal and Mr. R. L. Fisher sang "Bless This House."

## "THE RAYS OF OUR STAR"

## WELFARE PROGRAM, 1970-71

JEANIE GRAHAM, General Welfare Chairman: Sister Frances, Worthy Grand Matron, Brother Victor, Worthy Grand Patron, Distinguished Members, Sisters and Brothers: It is a real joy for me to present "The Rays of Our Star" Welfare Program for the year 1970-71.

Sister Frances, I wish to express my personal thanks to you for allowing me to serve as Chairman of this important committee of Grand Chapter. It has been a rewarding experience. I am very grateful to you also for the lovely ladies whom you selected to serve on this committee with me. They have worked diligently in their individual districts striving to meet the goal set for this year. The members of this committee join with me in expressing our appreciation to Sister Rebecca Miles, our Grand Secretary, for her assistance and every kindness.

TO THE MEMBERS OF THIS GRAND JURISDICTION: We are grateful to you for your generous response to the Welfare Fund. You are the ones who have made the "Rays of Our Star" shine forth with love.

There is no place like home . . . and you have certainly helped to keep the home fires burning with your expression of Love for the Home this year. Your generous gifts have produced Rays of Happiness in the heart of those who live in our Eastern Star Home.

Our Foundation is built upon God. In order to become a member of our beautiful Order we must believe in the existence of a Supreme Being. By giving to our ESTARL Fund you have expressed your feelings of, "In all Thy Ways Acknowledge Him, and He shall direct thy paths." The contributions you have made will continue to train young men and women to proclaim God's Love to the world.

Investments to the ENDOWMENT FUND enable the Home to continue to grow and to function and to assure it of having operating capital in the future. The response to this Endowment Fund endeavor has been very gratifying with a figure in the neighborhood of over \$25,000.00.

As I introduce my co-workers in this great committee, she will in turn give the names of the Chapters in her district who are 100% in the Welfare Fund.

Adah was born with a loving heart—and to her father's  
vow was true,

She gave her life for right and duty—and wore a veil of  
heavenly blue.

Sister Thelma Benefield with District 1—represents the Blue Ray of Adah.

(After 100% Chapter names are read follow through with District 2, etc.) (Each form a star point).

Ruth too was blessed with a loving heart—always willing  
with others to share,

She gave her labor each day for food—and as she worked  
whispered a prayer.

It is with pleasure I present Sister Kathryn Winburn of District 2—representing the yellow ray of Ruth.

(District 2—Worthy Matrons and Patrons form the Second Star Point.)

Queen Esther, we know, had a loving heart  
 Filled with loyalty for other people's need,  
 She was willing to give her life for others  
 And is famous for her courageous deed.

Sister Pauline Penix and her District 3 represent the White Ray of Esther.

(District 3 forms the third point of the Star.)

Martha was blessed with a loving heart—and gave her  
 service of love each day.

Her belief in the Master's teachings—led her always to  
 walk in His way.

Sister Bernice Heitman and District 4 proudly represent the Green  
 of Martha.

(District 4 forms the 4th star point.)

Electa, we know, had a loving heart—filled with compassion  
 for those in need,

She was willing to give her life for the cross—and loyalty  
 to truth was her creed.

The Red Ray of Electa is represented this evening by Sister Dorothy  
 O'Malley—with District 5.

(District 5—forming the 5th Star Point.)

The Worthy Patrons of the Five Districts of this Grand Jurisdiction now  
 form the Pentagon around our Star—representing the Masonic Blue.

(After they form the Pentagon all lights are lowered and the Grand  
 Marshal, Sister Jimmie Lee Huey, escorts the Worthy Grand Matron and  
 Worthy Grand Patron to the Center of the Star. The Star Points and the  
 Masons all turn on their flashlights—and the spotlight is on the Worthy  
 Grand Matron and Worthy Grand Patron as they leave the East to the  
 Center of the Star.)

The Worthy Grand Matron and Worthy Grand Patron are now escorted  
 to the Center of the Star by our Grand Marshal, Sister Jimmie Lee Huey.

General Welfare Chairman, Mr. R. L. Fisher, will sing "BLESS THIS  
 HOUSE" accompanied by our Grand Organist, Sister Rose Cunningham.

(R. L. Fisher sings) "Bless This House."

GENERAL WELFARE CHAIRMAN: Thank you, Mr. Fisher, for the  
 inspiration in song . . . and to you, Sister Rose, for the accompaniment.

REPORT: Loving is giving—and giving is loving—and you have shown your  
 Love to the O. E. S. Home . . . ESTARL . . . and THE HOME  
 ENDOWMENT FUND by giving in a special way.

	O.E.S. Home	ESTARL	Home Endowment	Misc.	Total
District 1	\$10,760.23	\$ 2,959.69	\$ 4,913.26	\$ 85.00	\$18,718.18
District 2	9,549.74	1,703.35	3,539.33	95.00	14,887.42
District 3	6,485.74	765.17	2,666.99	400.00	10,317.90
District 4	12,505.03	2,196.99	10,307.74	112.00	25,121.76
District 5	11,756.41	2,625.05	4,316.23	214.50	18,912.19
	\$51,057.15	\$10,250.25	\$25,743.55	\$906.50	\$87,957.45

Worthy Grand Matron, I will move the adoption of this partial report at a closed session.

(Flashlights are turned out . . . lights go on . . . Worthy Grand Matron and Worthy Grand Patron are escorted back to the East by Grand Marshal . . . other Districts are lead out in formation).

## WELFARE COMMITTEE

JEANIE GRAHAM, General Chairman

THELMA BENEFIELD, District 1

....., District 2

PAULINE PENIX, District 3

BERNICE HEITMAN, District 4

DOROTHY O'MALLEY, District 5

## 100% CHAPTERS—DISTRICT 1

No. 151	Atlanta	No. 852	Bonham
No. 156	Garland	No. 865	Big Sandy
No. 177	Athens	No. 875	Love Field
No. 189	Greenville	No. 879	Maud
No. 208	Commerce	No. 887	Mequite
No. 246	Sulphur Bluff	No. 894	DeKalb
No. 259	Denton	No. 901	Honey Grove
No. 346	Bridgeport	No. 906	Daingerfield
No. 349	Hughes Springs	No. 921	Richardson
No. 355	Gilmer	No. 935	Lewisville
No. 356	Marshall	No. 943	Lancaster
No. 366	Wills Point	No. 944	Laneville
No. 374	Templar	No. 951	Mike H. Thomas
No. 383	Fidelity	No. 959	Edwin J. Kiest
No. 408	Teague	No. 971	Cockrell Hill
No. 478	Avinger	No. 977	Wylie
No. 508	Ferris	No. 983	James Ladd Burgess
No. 518	McKinney	No. 994	Camelia
No. 557	Forney	No. 997	Omaha
No. 574	Dal-Cliff	No. 1000	Hillcrest
No. 627	Jefferson	No. 1006	Lucinda Conner
No. 648	Loyal	No. 1012	Malakoff
No. 687	Farmers Branch	No. 1014	Duncanville
No. 695	Quitman	No. 1016	Starlight
No. 697	Seagoville	No. 1029	Highland Park
No. 703	Plano	No. 1033	Ore City
No. 715	East Dallas	No. 1039	Vickery
No. 717	Bluebonnet	No. 1045	Deport
No. 755	Mt. Auburn	No. 1055	Fruitdale
No. 774	Alexander C. Garrett	No. 1060	Greenwood
No. 777	Irving	No. 1083	Lone Star
No. 781	Heath	No. 1084	Bogata
No. 794	Flora	No. 1086	Roy Stanley
No. 799	Aurora	No. 1090	Pine Tree
No. 821	Mabank	No. 1091	Leonard
No. 831	Gladewater	No. 1097	Sam P. Cochran

## 100% CHAPTERS—DISTRICT 2

No. 31	Flovdada	No. 66	Matador
No. 33	Tulia	No. 67	Big Spring

No. 76	Lubbock	No. 832	Iraan
No. 98	Miami	No. 833	Queen Esther
No. 132	Alpine	No. 849	Andrews
No. 143	Garden City	No. 854	Goldsmith
No. 169	Ralls	No. 855	Seminole
No. 212	Merkel	No. 862	Plains
No. 253	Midland	No. 863	Denver City
No. 344	Marfa	No. 869	Sunray
No. 424	Vernon	No. 870	Earth
No. 437	Lockney	No. 882	Imperial
No. 447	Odessa	No. 890	Idalou
No. 450	Snyder	No. 891	Crosbyton
No. 499	Coahoma	No. 892	Haskell
No. 528	Vega	No. 900	Silverton
No. 562	Happy	No. 937	Wink
No. 579	Toyah	No. 960	Stratford
No. 620	Pleaiades	No. 974	Hermleigh
No. 640	Texline	No. 986	A. E. Shirley
No. 655	Burkburnett	No. 1001	Petersburg
No. 701	Rose Croix	No. 1008	Friendship
No. 721	Spearman	No. 1010	Norman Read
No. 738	Woodbine	No. 1013	River Oaks
No. 744	Grandfalls	No. 1019	Laura B. Hart
No. 787	Amarillo	No. 1051	Dalhart
No. 790	Darrouzett	No. 1052	Tascosa
No. 792	Muleshoe	No. 1064	Top O' Texas
No. 797	Levelland	No. 1072	Cora Posey
No. 809	Follett	No. 1074	Floyd W. Easterling
No. 811	Borger	No. 1078	Channing
No. 816	Crane	No. 1087	Thunderbird
No. 819	Dimmitt	U. D.	Wallace Hughston
No. 829	Seagraves		

## 100% CHAPTERS—DISTRICT 3

No. 8	Tarrant	No. 828	Grandview
No. 21	Weatherford	No. 871	Lometa
No. 48	Bertram	No. 893	Liberty Hill
No. 116	Brownwood	No. 899	Azle
No. 188	Hadassah	No. 905	Graford
No. 191	San Saba	No. 909	Goldthwaite
No. 215	Hamilton	No. 910	Dublin
No. 249	Arlington	No. 923	Venus
No. 283	Regina	No. 930	Whitney
No. 293	Bartlett	No. 949	Carlton
No. 295	Lampasas	No. 962	Evant
No. 308	Clyde	No. 966	Star Mountain
No. 316	Round Rock	No. 985	Loving
No. 326	Grapevine	No. 1020	Coolidge
No. 401	Walnut Springs	No. 1022	Bryson
No. 427	McGregor	No. 1028	Castleberry
No. 435	Marble Falls	No. 1040	Richland Hills
No. 490	Killeen	No. 1042	Millsap
No. 498	Springtown	No. 1070	Copperas Cove
No. 500	Throckmorton	U. D.	Hurst
No. 681	Fort Worth		

## 100% CHAPTERS—DISTRICT 4

No. 11	Cedar Bayou	No. 823	Wisteria
No. 15	Alvin	No. 838	Tomball
No. 23	Rockdale	No. 856	Bluebell
No. 54	Angleton	No. 873	Sweeny
No. 71	Beaumont	No. 884	Galena Park
No. 74	Brazoria	No. 889	Broaddus
No. 75	Sour Lake	No. 915	South Houston
No. 120	Grapeland	No. 920	Melrose
No. 135	Ransford	No. 927	Rosewyn
No. 186	Trinity	No. 933	West University
No. 193	Madisonville	No. 953	Groves
No. 220	Velasco	No. 954	Channelview
No. 222	Bryan	No. 955	East Houston
No. 233	Dayton	No. 958	Memorial
No. 240	Huntsville	No. 979	LaMarque
No. 245	Somerville	No. 981	Mary Martha
No. 258	Houston Heights	No. 984	Spring Branch
No. 261	Crosby	No. 987	Garden Oaks
No. 263	Kirbyville	No. 996	Lexington
No. 309	Navasota	No. 1003	Shepherd
No. 311	Franklin	No. 1009	Lake Jackson
No. 324	Columbus	No. 1011	Clute City
No. 348	Center	No. 1015	Frank W. Lynn
No. 350	Giddings	No. 1017	Willis
No. 380	Bay City	No. 1021	Bellaire
No. 389	Wharton	No. 1024	Dickinson
No. 399	Sunshine	No. 1026	College Station
No. 428	Nacogdoches	No. 1034	Mt. Houston
No. 429	Rosenberg	No. 1035	Croveton
No. 462	Woodville	No. 1038	Bridge City
No. 465	Cleveland	No. 1041	Fairbanks
No. 535	El Campo	No. 1050	Norma D. Allen
No. 621	League City	No. 1054	Lakeside
No. 626	Texas City	No. 1056	South Park
No. 631	Corrigan	No. 1058	North Shore
No. 634	Liberty	No. 1063	Deer Park
No. 638	Warren	No. 1065	Pearland
No. 649	Anahuac	No. 1068	Colmesneil
No. 652	Brookshire	No. 1073	Port Acres
No. 669	Rothwell	No. 1076	Winnie-Stowell
No. 692	Edna	No. 1077	Eastwood
No. 705	West Columbia	No. 1079	Nederland
No. 710	Conroe	No. 1080	Oak Forest
No. 716	Galveston	No. 1081	Almeda
No. 723	Livingston	No. 1085	Hitchcock
No. 724	Kountze	No. 1088	Aldine
No. 728	Bethlehem	No. 1093	New Caney
No. 731	Park Place	No. 1094	Jacques DeMolay
No. 741	Andral Vann	No. 1095	Archives
No. 749	Wiergate	U. D.	Alma M. Walker
No. 813	Flatonia	U. D.	Cypress

## 100% CHAPTERS—DISTRICT 5

No. 3	San Antonio	No. 35	Texas
No. 14	McAllen	No. 43	Devine



No. 49	Adah	No. 583	Goliad
No. 61	Alice	No. 607	Creedmore
No. 69	Stockdale	No. 616	Bexar
No. 73	Leander	No. 618	Cuero
No. 86	Laredo	No. 629	Mercedes
No. 106	Runge	No. 636	Radiant
No. 124	Hope	No. 641	Harlingen
No. 140	Eldorado	No. 664	Army
No. 146	Falfurrias	No. 665	Alamo
No. 155	Luling	No. 691	South San Antonio
No. 158	Violet	No. 734	Alamo Heights
No. 162	Aransas Pass	No. 748	Raymondville
No. 167	Brady	No. 750	Harlandale
No. 176	Rankin	No. 752	Big Lake
No. 204	Del Rio	No. 771	New Braunfels
No. 210	Lockhart	No. 772	Weslaco
No. 218	Taft	No. 782	Star
No. 250	Eagle Pass	No. 783	Ft. McKavett
No. 271	Floresville	No. 800	Pharr
No. 276	San Marcos	No. 803	Capitol
No. 278	Pearsall	No. 808	Hebbronville
No. 287	Ozona	No. 815	Rio Hondo
No. 289	Helena	No. 817	Prospect Hill
No. 304	Austin	No. 818	McCamey
No. 322	Summerland	No. 826	Concho
No. 325	Kingsville	No. 843	Rio Grande City
No. 335	Lytle	No. 860	Dripping Springs
No. 353	Sarah	No. 868	Oso
No. 354	Corpus Christi	No. 874	Mathis
No. 373	Port Lavaca	No. 911	Schertz
No. 376	Johnson City	No. 918	Tilden
No. 403	Gonzales	No. 963	Fidelis
No. 422	Beeville	No. 998	Logos
No. 436	Lavernia	No. 1004	Cotulla
No. 452	Bishop	No. 1032	Clara Mills
No. 453	Buda	No. 1036	Loyalty
No. 472	Travis	No. 1044	Independence
No. 473	Edinburg	No. 1048	Bronte
No. 479	Rockport	No. 1075	Highland Hills
No. 515	Sinton	No. 1092	Carlsbad
No. 555	Seguin	U. D.	Valley Hi
No. 575	Sonora		

MRS. LALLAH MAE VOLLUS: Sisters and Brothers, I am sure you share with me a high degree of pride in the performance of our Grand Marshal for her beautiful drill. (Applause.)

Sisters Grand Conductress and Associate Grand Conductress, you will lead the Grand Officers into the Grand Chapter Room.

The Grand Officers were led into the Grand Chapter Room by the Grand Conductress and Associate Grand Conductress.

MRS. LALLAH MAE VOLLUS: Sisters Grand Conductress and Associate Grand Conductress, you will escort the Worthy Grand Matron and Worthy Grand Patron to the East.

The Worthy Grand Matron and Worthy Grand Patron were escorted to the East, introduced, and given Grand Honors.

MRS. LALLAH MAE VOLLUS: Before extending the gavel to the Worthy Grand Matron, I am sure you would be pleased to hear words from Dr. James H. Goettee, our beloved Past Grand Patron.

Dr. Goettee, our friendship reaches back over many years. When I was Worthy Grand Matron, you were Worthy Patron of your Chapter, and a precious friendship was formed and has been enjoyed with Edna and you by me through the years.

I proudly present Dr. James H. Goettee, our distinguished Past Grand Patron, to you at this time. (Applause.)

DR. JAMES H. GOETTEE: Thank you, Past Grand Matron, Sister Lallah Mae Vollus.

It has been a joy and a pleasure to view these beautiful drills. Those who were involved in them are to be complimented on a job well done.

Worthy Grand Matron, I wish to express thanks and appreciation for inviting me to assist Sister Lallah Mae Vollus, Past Grand Matron, in calling this session to order.

Worthy Grand Matron and Worthy Grand Patron, you have served Grand Chapter efficiently and well this year. We are proud of your many accomplishments for good.

When this, the "Key to Faith, Kindness and Humility" Session is closed may you enjoy the happy reflections of a well spent year in the service of Grand Chapter.

May God bless and keep you.

MRS. LALLAH MAE VOLLUS: Thank you, Brother Jim.

And now, Worthy Grand Matron and Worthy Grand Patron, during the year that has passed since last we met in assembly, your symbolic, Keys of Faith, Kindness and Humility" have been placed in the locks of the door—ways of friendship many, many times. As you have entered the Chapter rooms of this grand state, you beheld a loving membership. That membership beheld a lovely lady as Worthy Grand Matron and a very fine gentleman as Worthy Grand Patron. The Grand Chapter has been fortunate in your splendid leadership. You have been a team of unity and purpose. You have exhibited very strong convictions of right. Your loving and personable personalities have endeared you to this Grand Chapter.

This is the last evening of your year of challenge and leadership. The sky in the West is glowing with the beauty of your many accomplishments. With the membership of this Grand Chapter, Dr. Goettee and I join in sincere congratulations of a task well done. You have certainly justified our faith in the two of you.

Your friendships are among my treasured possessions. May the Lord continue His blessings upon you and Jocie, and upon you and Frederick. All four of you know the sweet benediction of a job that has been well done.

Worthy Grand Matron, thank you for the privilege of holding your gavel and of being asked to open this Wednesday Evening Session of my beloved Grand Chapter, twenty-five years after I presided with Mr. Norman Read over the Session of "Sharing." To me it is a silver occasion and will always be a sterling memory to me.

WORTHY GRAND MATRON: Thank you, Sister Lallah Mae Vollus and Brother James Goettee, for your beautiful opening of this Wednesday Evening Session. The friendship of each of you is deeply appreciated, Sister Lallah Mae, you know the love I have always had for you and Brother Bill.

WORTHY GRAND PATRON: Worthy Grand Matron, no tribute would be adequate for Lallah Mae Vollus. She has captured the love and the deepest respect of the entire membership. Her open mind, her keen insight and her loyalty to the Order are portrayed in her daily life. Everything she does, she does well. She is surely a credit to Eastern Stars in Texas.

And, Dr. Jim Goettee is a leader, not only in education, but a leader in mankind. How fortunate we are that Dr. Goette continues to give of himself to the Order of the Eastern Star. This Grand Chapter is stronger because of his participation.

The Order is honored to have Lallah Mae Vollus and Dr. James Goettee open this Wednesday Evening Session of the Grand Chapter. (Applause.)

WORTHY GRAND MATRON: We will now have the adoption of the Welfare Report.

MRS. JEANIE GRAHAM: Worthy Grand Matron, I move the adoption of the Welfare Report.

WORTHY GRAND MATRON: Sisters and Brothers, it has been moved and seconded that the Welfare Report be adopted. Is there discussion?

The question was taken and the Welfare Report was adopted.

WORTHY GRAND MATRON: We will next have the International Temple Report.

## REPORT OF INTERNATIONAL TEMPLE COMMITTEE

### TEMPLE REPORT

Worthy Grand Matron, Worthy Grand Patron, Past Most Worthy Grand Matron, Distinguished Members, Sisters and Brothers:

Worthy Grand Matron, I wish to thank you for appointing me Chairman of the International Temple Fund for 1970 and 1971, and to thank you for the joy and real privilege of serving with you and our Worthy Grand Patron, Brother J. Victor Jones. Your graciousness to the entire membership will long be remembered and loved.

The subordinate Chapters over this great State have been most receptive of making this an outstanding year, which was shown by the many letters which I have received, and the requests for slides of the International Temple pictures.

Chapters are 100% when they have contributed an amount equal to \$1.00 per member. There are many Chapters who are not 100%, and yet there are others who would become 100% if they understood that under the Bond Plan, a Chapter is credited with \$25.00 for each \$18.00 contributed, which is the maturity value of bond.

I would like to mention the Chapters attaining 100% this year for the first time: Cora Posey No. 717, Abilene; Alma M. Walker U. D., Houston;

Valley Hi U. D., San Antonio. I would like to thank these Chapters who are for the first time 100%.

1. Total contributions received .....	\$491.00
2. Total bond dollars received .....	450.75
3. 100% Chapters last report .....	400
4. 100% Chapters to date .....	407
5. Chapters attaining 100% 1970-1971 .....	3
6. 100% Chapters contributing to fund .....	29
7. Chapters not 100% contributing .....	1
8. Chapters contributing 1970-1971 .....	30
9. Chapters showing Temple slides .....	20
10. Letters written .....	270

Worthy Grand Matron, I move the adoption of this report.

Respectfully submitted,

SUDIE BETH HANCOCK, Chairman  
International Temple Fund

MRS. SUDIE BETH HANCOCK: Worthy Grand Matron, I move the adoption of the report.

WORTHY GRAND MATRON: It has been moved and seconded that the report be adopted. Is there discussion?

The question was taken and the Report of the International Temple Committee was adopted.



#### REPORT OF THE FRATERNAL CORRESPONDENT

For the Master Key Review the Grand Representatives entered, escorted by members of the Masonic Ambassadors Committee. The Grand Representatives and Masonic Ambassadors formed the Star and Key. They are the Master Keys to the Order of the Eastern Star. The Worthy Grand Matron and Worthy Grand Patron were escorted to the Altar where Dr. Morris presented a gift to the Worthy Grand Matron and paid tribute to the Worthy Grand Patron, the highest Master Key of this Grand Chapter.

#### THE MASTER KEY REVIEW

Worthy Grand Matron, Worthy Grand Patron, Past Most Worthy Grand Matron, General Grand Chapter Officer, Other Distinguished Guests, Sisters and Brothers:

After a year that has seemed to pass with lightning speed, it is important that I reflect upon some of the events that have occurred in the past twelve months. I hope my thoughts will bring the spirit that will enable you to set aside all cares and consider the happiness and joys of our sister Grand Jurisdictions.

In keeping with this "Key to Faith, Kindness and Humility" Session, I would remind you that there are many kinds of keys, such as the key to the city, key to the car, key to the door, key to the home, key to loved ones, key of faith, key of life, major key, key to eternity, key men, key women. But you, Worthy Grand Matron, are the key person. Your presence is tangible evidence of your belief in the principles of our Order. You hold the Master Key to this Grand Chapter. One who holds this key must be trustworthy, and do only those things which will advance our Order. By possession of the Master Key you have become our guardian. You have met the challenges of each day, and given of your time, talent and self. Truly you are the key person.

The spirit of unity has predominated throughout your Grand Chapter, as has the spirit of forbearance directed you; wise counsel led and guided you, and loving kindness has been your desire. Your strength has endured for all that is just and right.

This has been an interesting year for me, for I have been the possessor of a magic key that has opened many doors in our world of Eastern Star. I have visited many beautiful Grand Chapter rooms, listened to many lovely reports, and learned a great deal about our Order. It has been a beneficial year of travel, which has broadened my mind and vision. This is the key you presented to me, Worthy Grand Matron, an asset of great value.

Everyone in our Order has been given many keys, but the key to life is the most important. When we open the right door the challenge will be there, achievement will be possible. Each day throughout life's voyage may we be grateful to God for all that makes life worth living. May we realize that the happiness of our lives depends upon our thinking. Each day is a little life. Let us live it dedicated to charity, truth and loving kindness.

The Order of the Eastern Star is divided into four Sovereign Bodies, but we are governed by General Grand Chapter, the headquarters being the International Temple in Washington, D. C. General Grand Chapter maintains a chapel in the International Peace Garden, nestled in the beautiful Turtle Mountains, on the border of North Dakota and Manitoba.

Each Chapter has, at its center, the Sacred Altar, on which rests the Holy Bible. It symbolizes the Spirit of God in the human heart. Each of the proceedings I read showed the love and reverence for the Word of God.

The rich heritage we possess is set forth in the history of Dr. Robert Morris. Let us meditate this evening on the fact that were it not for Dr. Morris, our illustrious founder and master key, we would not be here. Do you suppose that he ever imagined we would grow into such a large body? For it was through his modest beginning, and writing of our ritual, making it clear that the degrees were pure, graceful and religious, that we understand and appreciate our Order. We are now the largest organization of its kind in the world. As we reflect upon our heritage and its founder, we should also reflect upon all the planning, prayer, love, work, fellowship, vision, and high purpose that went into the forming of our Order.

Now, suppose that Dr. Morris held the key that could open heaven's gates and step from eternity into the realm of reality. Would he ever be surprised at the growth and many changes in our Order since his day. Tonight let's think of the infinite, and, in the stillness of our minds, hear and see Dr. Morris. May we feel the inspiration of his presence and his love around us. For God gives us, richly, all things to enjoy.

Dim Lights—spot light on Dr. Morris!

Lo! Sisters and Brothers, Dr. Morris is here.

#### SOLO

Dick Fisher then sang "Invisible Hands."

Dr. Morris, we of this Grand Chapter heartily welcome you. We possess such a wonderful heritage, and when you conceived the idea of an Order to benefit the female relatives of Master Masons you must have devoted weeks, months, and even years, of study in selecting the degrees, the signs and passes, the colors, and emblems, and the fundamental principles of the Eastern Star. We can visualize the many hours you spent by candle light searching the scriptures to find the ideal heroines that would portray the lessons which our Order teaches. Our Order is great, it is a philosophy that teaches a just fear of God, and respect for mankind. We stand as a light of universal fellowship, especially in our troubled world of today.

Look about you, Dr. Morris, just see how we have grown, and this is just a small part of the Order; we are one of many. We are so pleased to have you, and we want you to assist in our Master Key Revue. May you enjoy the reward from service that you so graciously gave us, for your wisdom has been a blessing to our members.

At this time we will have the Master Key Revue, presenting the Grand Representatives and Masonic Ambassadors.



Alabama: The Yellowhammer State. Mrs. Nana Kallgren: Held 70th Session — "Alabama, U. S. A." Flag pins sold — netted \$5,229.99. That's a lot of pay.

Arkansas: The Bear State. Mrs. Winifred Guffey: Held 95th Session—"Wife." The diamond in the Arkansas flag speaks of the only diamond mine in North America and its importance in a wife's life.

Arizona: The Grand Canyon State. Mrs. Grace Chambers: Held 70th Session—"The Temple of Love." After twenty-six years of service, the Grand Secretary chose not to run but to lull.

Colorado: The Centennial State. Mrs. Opal Tippen: Held 78th Session—"Symphony of Stars. 15,000 articles made and donated to cancer patients by members near and far.

Connecticut: The Nutmeg State. Mrs. Ricky Nowotny: Held 96th Session—"The Lighted Candle." Gave a theatre party and harvest moon ball; over \$5,000.00 netted and handled.

California: The Golden State. Mrs. Opal Bryant: Held 97th "Session of the Bells." Key to happiness was in giving 134 ESTARL awards—goodness always tells.

Delaware: The Diamond State. Mrs. Thelma Bairfield: Held 49th "Dove of Peace Session." Had summer benefit, raised \$7,850.00, but had membership recession.

Florida: The Sunshine State. Mrs. Kathryn Wilcox: Held 65th Session—"Crowned Jewel." Green books and red books used for Chapter rule.

Georgia: The Peach State. Mrs. Clara Fuqua: Held 69th Session—"Love and Friendship." Worthy Grand Matron asked all attending to pay attention to reports—a very good tip.

Idaho: The Gem State. Mrs. Alvena Skeen: Held 68th Session—"Small Trinity." ESTARL awards given, \$5,300.00—all members in unity.

Illinois: The Prairie State. Mrs. Elizabeth Marbut: Held 96th "Open Book Session." This Grand Chapter maintains two O. E. S. Homes—Rockford and Macon.

Indiana: The Hoosier State. Mrs. Helen Montgomery: Held 96th "Garden of Happiness Session." Netted \$85.00 in fines from loss of secret work, rituals, and constitutions.

Iowa: The Hawkeye State. Mrs. Ruth Conring: Held 93rd Session—"Harbor Lights." A blind officer in a Chapter did all marches and floor work. Just a sun beam from God gave sights.

Kansas: The Sunflower State. Mrs. Della Mae Moore: Held 94th "Sunflower Session." Raising money for charity and ESTARL is their mission.

Kentucky: The Bluegrass State. Mrs. Myrl Ludwig: Held 68th "Friendship Session." Main project endowment fund—work, play and prayer words uttered in unison.

Louisiana: The Pelican State. Mrs. Merlyn DeVore McArdle. Held 71st "Garden of Happiness Session." Wish to maintain joint O. E. S. and Masonic Home in fashion.

Maine: The Pine Tree State. Mrs. Fay Terrell: Held 78th Session—"Portrait of Strength." Checking dues cards, the Worthy Grand Matron went at length.

Maryland: The Old Line State. Mrs. Lula Goss: Held 72nd Session—"Bells of Peace." Live doves used, one dove laid first egg—joys never cease.

Massachusetts: The Bay State. Mrs. Jewel Montgomery: Held 94th Session—"Dorians." Benevolent seals sold. Worthy Grand Matron raised \$25,000.00 from her beautiful Florians.

Michigan: The Wolverine State. Mrs. Rachel Burnett: Held 103rd "Elect Lady Session." Masonic Home Beauty Parlor netted \$6,000.00 for projects to ration.

Minnesota: The Gopher State. Mrs. Catherine Athey: Held 92nd Session—"Fraternal Garden." Membership recession, ESTARL up, they received pardon.

Missouri: The Show-Me State. Mrs. Mae Tietze: Held 96th Session—"Crown of Harmony." A tradition—The Past Grand Matron and Past Grand Patron always open Grand Chapter most formally.

Mississippi: The Magnolia State. Mrs. Edna Wood. Held 64th Session—"Treasures of the Star." This State boasts the little red schoolhouse—open your treasure chest and see how rich you are.

Montana: The Treasure State and Big Sky Country. Mrs. Helen Smithwick: Held 81st Session—"Harbor of Love." This Grand Chapter has a Bible study and used the white dove.

Nebraska: The Corn Husker State. Miss Florence Thomas: Held 95th Session—"Bells of Peace." Worthy Grand Matron ruled opening in short form more than four times a year must cease.

Nevada: The Sagebrush State. Mrs. Clara Bennett: Held 65th "Concert of the Stars Session." This Grand Chapter in 18 years has given \$23,712.00 to ESTARL. For religious mission.

New Hampshire: The Granite State. Mrs. Margie Baker: Held 80th Session—"The Key Note." Has board of relief committee, gives to needy on monthly basis by vote.

New Jersey: The Garden State. Mrs. Sara Finger: Held 100th "Centennial Year." Sewing and making cookies for men at Fort Dix. The boys love it, I hear.

New Mexico: The Land of Enchantment. Mrs. Ollie Rogers. Held 68th Session—"Pathway of Beauty." Two members traveled 2,000 miles transporting Rainbow Girls. Accent was on youth duty.

New York: The Empire State. Mrs. Helen Ray: Held 101st Session—"Building for a Better Tomorrow." This Grand Chapter did not vote to join General Grand Chapter, much to our sorrow.

North Carolina: The Tar Heel State. Mrs. Bell Atchison: Held 65th "Garden of Beauty Session." \$12,000.00 raised from dues to Electa Club for O. E. S. Home restoration.

North Dakota: The Flickertail State. Mrs. Edna Harshbarger. Held 76th Session—"The Gift of Time." This Peace Garden State raised money for the Chapel so fine.

Oregon: The Beaver State. Mrs. Patsy Sawyer: Held 81st Session—"Golden Heart." Has Masonic Blood Bank—367 pints donated. How smart!

Ohio: The Buckeye State. Mrs. Irene Bearden: Held 81st Session—"Crystal Reflections." Special project ESTARL—\$30,500.00 given by July with no rejections.



Oklahoma: The Sooner State. Mrs. Betsy Ross: Held 60th Session—"Treasure Chest." Worthy Grand Matron visited in home of Sister Lallah Mae Vollus, one of our best.

Pennsylvania: The Keystone State. Mrs. Mary Louise Harriss: Held 76th Session—"Spirit of '76." Our independence, born in Pennsylvania and celebrated at this Session. A wonderful time to mix.

Rhode Island: The Little Rhody State. Mrs. Martha Sanders: Held 75th Session—"Diamond Jubilee." This Grand Chapter, in 75 years, has had only three Grand Secretaries to be.

South Carolina: The Palmetto State. Mrs. Kitty Wallace: Held 54th Session—"Ruth's Golden Light." Sentinels of Chapters are in charge of paraphernalia and work with all their might.

South Dakota: The Coyote State. Mrs. Clara Klein: Held 82nd Session—"Unity Through Our Heritage." Bless and protect our Masons were their dreams and prayers and pledges.

Tennessee: The Volunteer State. Mrs. Uva Reuwer: Held 69th Session—"Nature Life and Beauty." Snowed so much Chapters delayed in performing their duty.

Utah: The Beehive State. Mrs. Mamie Rhinehart: Held 65th Session—"Walk in Beauty." Roll call taken unannounced throughout Grand Chapter, delegates absent, forfeit mileage, lax in duty.

Vermont: The Green Mountain State. Mrs. Sally C. Wells held 98th Session—"Harmony." Exchange night becoming a tradition, not sitting at home, as formerly.

Virginia: The Old Dominion State. Mrs. Irene Viereck: Held 66th Session—"Virginia in Springtime." Has a Stone Gap Chapter, held Drama, "Trail of the Lonesome Pine."

Washington: The Evergreen State. Mrs. Lorraine Boyd held 82nd Session—"Wings of Song." Worthy Grand Matron reprimanded Agency advertising in the name of O. E. S. They were in the wrong.

District of Columbia: Uncle Sam's Country. Mrs. Roma Crain Held 74th Session—"Window of My Heart." \$9,089.00 raised for Masonic and O. E. S. Home. Each Chapter had a part.

West Virginia: The Panhandle State. Mrs. Deta Blodgett: Held 67th Session—"The Friends in Faith." Worthy Grand Matron's report printed for each delegate for the first time to date.

Wyoming: The Equality State. Mrs. Hazel Lindsey: Held 73rd Session—"Snowy Range." This State boasts a Right Worthy Associate Grand Matron, soon her title to change.

Alberta, Canada: Mrs. Ruth Jones: Held 59th Session—"His Presence." Large bell tolled throughout Session with reverence.

British Columbia: Mrs. Pauline Barnett: Held 90th Session—"Gai Melody." Grand Chapter has given \$198,000.00 to cancer research since 1946. She's a great lady.

Manitoba: Mrs. Annis Elliott: Held 48th Session—"Wonderland." An eighty-year old member attended all but official visits, grand.

New Brunswick: Mrs. Nina Headrick: Held 40th Session—"Praying Hands." Non-members admitted to O. E. S. Home if can meet all the demands.

Nova Scotia and Prince Edward Island: Mrs. Nova Lee Dearing: Held 21st "Elect Lady Session." Youngest Grand Chapter, toiling and laboring, is their profession.

Saskatchewan: Mrs. Myrtle Davis: Held 54th Session—"Song of Praise." Worthy Grand Matron elected and served two full years. I think she was in a daze.

Ontario: Mrs. Agnes Morris: Held 55th Session—"Chimes of Love." St. Thomas Chapter has fifteen members all in one family, by Heaven above!

Scotland: Mrs. Bernice Harvey: Held 65th and 66th "Half Yearly Annual Meetings." This Supreme Grand Chapter calls its officers "Grand Officer Bearers," and Sister Harvey, they send greetings.

Puerto Rico: Mrs. Mildred Love: Held 56th Session—"The Lord's Prayer." Proceedings published in English for the first time this year.

Quebec: Held 48th Session—"Thanksgiving." Mrs. Prudence Brooks with humility and sincerity donated \$6,036.00. Charity to the living.

Grand Marshal, you will escort the Worthy Grand Matron and the Worthy Grand Patron to the Altar.

Dr. Morris presents the gift to Worthy Grand Matron.

Worthy Grand Matron: The little remembrance is tangible of my highest esteem and love for you.

Worthy Grand Patron: It is an honor and a pleasure to pay tribute to you as our highest Master Key of this Grand Chapter.

Dr. Morris founded the Order. It is based upon the word of God that rests upon the Altar in the center of the Chapter. The Square and Compasses rest thereon. The Grand Representatives and Masonic Ambassadors have formed the star and key. They are the Master Keys to the O. E. S.

I have enjoyed this year, looking for the beautiful. Now, my journey has come to an end and the beauty I am beholding is beyond compare: The Master Key Revue.

Song by Dick Fisher.

Grand Marshal, you will escort the Worthy Grand Matron and Worthy Grand Patron to the East.

Grand Organist plays "Far Away Places," and Dick Fisher sings "Far Away Places."

Goodbye to Dr. Morris.

All retire.

Sister Rebecca, our Grand Secretary, and grand you are, thank you for all the courtesies extended to me. I hope I have not been too much trouble.

Oh, there is so much to learn,  
 It seems that everywhere I turned  
 New vistas opened so inviting,  
 Beckoning and brightly lighting  
 Flames of thought that leap and burn,  
 For Oh, there is so much to learn.

I wish to thank all who assisted in the presentation of this program, for each one holds a special place in my heart. I am very grateful. May God bless you for what you have done.

Brother David Bratton, member Time and Talent Comm., as Dr. Morris. Grand Representatives.

Masonic Ambassadors.

Brother Richard Fisher—Soloist.

Sister Rose Cunningham—Grand Organist.

Sister Jimmie Huey—Grand Marshal.

Brother Gaines Lee—who assisted with the drill.

Brother Talmadge Heitman—who assisted in presentation of gift.

Allen Dupree—no wife could ask for a finer husband than my Allen.

What more can I say to all? My heart says what I cannot find words for—my thanks.

I have enjoyed reading the reports of the Sister Fraternal Correspondents. I extend to them a warm greeting and a sincere invitation to visit our Grand Chapter and home state—Texas—the Lone Star State.

Now, as I close and lock the door, I relinquish my key to my successor, whoever you are. May happiness be yours.

Respectfully submitted,

ELSIE DUPREE,  
 Fraternal Correspondent

FRATERNAL CORRESPONDENT'S EXPENSES

FOR THE YEAR 1970-1971

Received from Jettie Hinton, Grand Treasurer .....		\$ 25.00
Paid Out—Music .....	\$ 4.10	
Xerox and Stationery .....	13.60	
Material for Clouds .....	7.30	25.00
		<hr/>
Balance on Hand .....		\$ —0—

ELSIE DUPREE,  
 Fraternal Correspondent

MRS. ELSIE DUPREE: Worthy Grand Matron, I move the adoption of the report.

WORTHY GRAND MATRON: It has been moved and seconded that the Report of the Fraternal Correspondent be adopted. Is there discussion?

The question was taken and the Report of the Fraternal Correspondent was adopted.

WORTHY GRAND MATRON: We will now have the Report of the Grand Historians.

#### REPORT OF GRAND HISTORIANS

For the Report of the Grand Historians a large map of Texas was displayed in front of the East. On this map each of the five districts was painted one of the five colors of the Order of the Eastern Star.

Mrs. Saphrona B. Krause, Chairman, gave the report, assisted by her Committee members, Cleo Evans, Carolyn Paul, Dovie Jones and Victoree Hendricks.

All Past Grand Matrons and Past Grand Patrons were invited to be a part of the Report and those present were presented by Districts at the Altar, then the Grand Marshal escorted them to their positions in front of the map.

Last, the Worthy Grand Matron, Sister Frances Key Herrin, and the Worthy Grand Patron, Brother J. Victor Jones, were presented in front of the Past Grands.

#### SOLO

Mr. Dick Fisher then sang "Memories."

MRS. SAPHRONIA B. KRAUSE, Chairman of Grand Historians Committee:

Worthy Grand Matron, Worthy Grand Patron, General Grand Chapter Officers, other Distinguished Guests, my Sisters and Brothers:

The history of the Grand Chapter of Texas has been written year by year since 1884 when the first Grand Chapter convened. Then suppose for tonight we rename the 1970-1971 Proceedings of this Grand Chapter. Since there will be meetings, reports, pictures, poems, accomplishments, and many other events of the year in this publication, this Committee would like to call it a Yearbook.

Annually, we have a new Editor-in-Chief, the Worthy Grand Matron, and her Associate Editor, the Worthy Grand Patron. There have been Eighty-eight of these treasured memoirs up to the present time. All of these show an apparent similarity and a striking likeness; yet, we find many dissimilar areas and accomplishments, unique for each Worthy Grand Matron's year.

In their continuing efforts and commitments to present an acceptable yearbook, the Worthy Grand Matron and Worthy Grand Patron have been capably assisted by the following: Floor Officers, Board of Grand Trustees, Board of Grand Chapter Benevolences, Board of Grand Examiners, District Deputies, Deputies, Grand Chapter Committees, Special Committees, Grand Representatives, and the members of the subordinate Chapters—large or small. Without the individual members, there would be no Grand Chapter. Thus, much responsibility rests indirectly upon each of us to do our best at all times.

Tonight the Grand Historians feel a deep sense of gratitude for all past and present Grand Officers who have loved and served our Order well and have left us a rich heritage.

Worthy Grand Matron, at this time we wish to present a current statistical section to be published in your 1970-71 yearbook. Displayed is a large map of Texas, and our sincere thanks go to Brother Arnold Bengston and his helpers of Austin who made Texas as you now see it.

Now the Past Grand Matrons and Past Grand Patrons, who are present in this session, will now be escorted to the Altar by districts. Grand Marshal, please assist in this ceremony.

#### DISTRICT No. 1

Sister Cleo Evans, Grand Historian from Dallas, will present the Past Grands from District 1.

The oldest Chapter is Friendship No. 1—organized July 24, 1877.

Number of Chapters—175. Number of members—30,233.

##### Living Past Grand Matrons:

Mrs. Rebecca Miles .....	1936-37
Mrs. Mary Katharine Smith .....	1959-60
Mrs. Thelma McReynolds .....	1962-63
Mrs. Mildred Sharpe .....	1966-67

##### Living Past Grand Patrons:

Mr. E. B. Gauntt .....	1944-45
Dr. T. C. Rogers .....	1948-49
Judge Dean Gauldin .....	1949-50
Mr. Ed. L. Sharpe .....	1956-57
Mr. Paul Stoneman .....	1961-62
Mr. Van Plumlee .....	1963-64

District No. 1 has had 16 Worthy Grand Matrons and 17 Worthy Grand Patrons.

#### DISTRICT No. 2

Sister Carolyn Paul, Grand Historian from El Paso, will present the Past Grands from District 2.

Number of Chapters—167. Number of members—22,982.

##### Living Past Grand Matrons:

Mrs. Riva Burnett .....	1932-33
Mrs. Florence Read .....	1936-37
Mrs. Robbie Dyer .....	1940-41
Mrs. Lillian Barnard .....	1944-45
Mrs. Flora Best Boone .....	1951-52
Mrs. Molly Goodpasture .....	1963-64
Mrs. Robbie Yates .....	1968-69

##### Living Past Grand Patrons:

Mr. Frank Phillips .....	1946-47
Dr. J. T. Roger .....	1948-49
Mr. Charles Barefield .....	1955-56
Dr. Russell Holt .....	1957-58
Mr. R. O. Fuqua .....	1959-60
Mr. Hal Burnett .....	1962-63

District No. 2 has had 16 Worthy Grand Matrons and 15 Worthy Grand Patrons.

## DISTRICT No. 3

Sister Dovie Jones, Grand Historian from Fort Worth, will present the Past Grands from District 3.

First Chapter is Hadassah No. 188 in Georgetown—organized in 1883.

Number of Chapters—131 Number of members—21,057.

## Living Past Grand Matrons:

Mrs. Mildred Haney Harris .....	1938-39
Mrs. Cheba Dewees .....	1947-48
Mrs. Mildred Carlitz .....	1952-53
Mrs. Lois Burnett .....	1955-56
Mrs. Agnes Lee Howard .....	1960-61
Mrs. Amy Goebel .....	1964-65

## Living Past Grand Patrons:

Mr. Earl Manning .....	1951-52
Mr. Chauncey Penix .....	1954-55
Mr. Herbert L. Arnold .....	1957-58
Mr. Richard T. Porter .....	1964-65

District No. 3 has had 17 Worthy Grand Matrons and 20 Grand Patrons.

District No. 3 had the first Worthy Grand Matron and the first Worthy Grand Patron:

Mrs. E. J. Talbot from Georgetown .....	1884-85
Mr. W. L. Holt from Fort Worth .....	1884-85

Mr. Holt was the father of the Worthy Grand Patron, Dr. Russell Holt who served in 1957-58.

## DISTRICT No. 4

Sister Victoree Hendricks, Grand Historian from Houston, will present the Past Grands from District 4.

The oldest Chapter is Mizpah No. 2 in Galveston.

Number of Chapters—160. Number of members—25,421.

## Living Past Grand Matrons:

Mrs. Norton B. Wellborn .....	1923-24
Mrs. Viva Huffman .....	1941-42
Mrs. Cynthia May Watts .....	1943-44
Mrs. Lallah Mae Vollus .....	1945-46
Mrs. Mabel Stark Harle .....	1949-50
Mrs. Mary Ella Schoverling .....	1953-54
Mrs. Ruby Enloe .....	1957-58
Mrs. Edna Earl Duke .....	1965-66
Mrs. Sally Matranga .....	1969-70

## Living Past Grand Patrons:

Dr. H. C. Sloop .....	1950-51
Dr. James Goettee .....	1964-65
Mr. Herschel Harrington .....	1966-67
Mr. J. T. Sanders .....	1968-69

District 4 has had 17 Past Grand Matrons and 12 Past Grand Patrons.

## DISTRICT No. 5

Sister Ruth Thomas, my Personal Page from San Marcos, will present the Past Grands from District 5.

The oldest Chapter is San Antonio No. 3.

Number of Chapters—142. Number of members—20,254.

## Living Past Grand Matrons:

Mrs. Margery Wofford .....	1926-27
Mrs. Mattie Mitchell .....	1934-35
Mrs. Hallie Anglin .....	1942-43
Mrs. Hattie Dowell Gilbert .....	1946-47
Mrs. Eunice Connell .....	1954-55
Mrs. Katherine Poulis .....	1958-59
Mrs. Nancy Bailey .....	1967-68

## Living Past Grand Patron:

Mr. Gerald C. Allen .....	1960-61
---------------------------	---------

District 5 has had 15 Past Grand Matrons and 17 Past Grand Patrons.

We are so happy to have these Past Grand Matrons and Patrons with us tonight.

We have a grand total of about 800 Chapters, including 8 U. D. Chapters. The total membership is around 120,000. We present these statistics that each of you may become more aware of the "Bigness" of the Eastern Star in Texas. The potential of how much good 120,000 can do is unlimited—depending upon the commitment of each individual.

Worthy Grand Matron and Worthy Grand Patron, when the material for a book is about completed there is a feeling of great satisfaction and perhaps a few regrets. Tomorrow the last Chapter and the last page of your 1970-71 yearbook will be completed and we feel sure that it will be one of the greatest.

So I proudly present our very capable and gracious editor-in-chief, our Worthy Grand Matron, Sister Frances Key Herrin, and her outstanding associate editor, our Worthy Grand Patron, Brother J. Victor Jones.

Grand Marshal, please escort this charming couple to the front of Texas, under the star, which represents the Eastern Star and Austin, Texas.

To continue, we have asked Brother Dick Fisher to give a tribute in song to our wonderful Frances and Victor.

## SOLO

Mr. Dick Fisher then sang "I'll Not Walk This Way Again."

Thank you, Brother Dick. You are wonderful, too.

Grand Marshal, please escort the Worthy Grand Matron and Worthy Grand Patron to the East.

Worthy Grand Matron, my beloved friend of many years, I thank you for giving me this appointment and thank you for giving me four lovely Sisters who have worked faithfully with me. Worthy Grand Patron, my new friend, I thank you, too. (Applause.)

MRS. SAPHRONA KRAUSE: Worthy Grand Matron, I move the adoption of this report.

WORTHY GRAND MATRON: It has been moved and seconded that the Report of the Grand Historians be adopted. Is there discussion?

The question was taken and the Report of the Grand Historians was adopted.

WORTHY GRAND MATRON: Sister Saphrona Krause, my beloved friend of many years, thank you for this program. (Applause.)

We will now have the Report of the Worthy Grand Patron.

#### REPORT OF WORTHY GRAND PATRON

The Grand Chapter Year 1970-1971 opened to me new avenues of introspection regarding the meaning and the real purpose of the Order of the Eastern Star. I can report to you in all sincerity that throughout the State of Texas there exists thousands of dedicated members who not only live the precepts of the Order, but work ceaselessly in its behalf. Their unselfish labors are given without thought of recognition, or for personal gain, but only because they love the Order and are interested in its welfare. It is to these loyal, devoted members that I dedicate this report.

Recognizing that human frailties and thoughtless actions often deter our best intentions, and while we do our best, always we wish we could do more, I submit for your consideration my year of service to you as the Worthy Grand Patron of Texas.

#### INSTALLATION

We were installed on October 1, 1970 in Sam Houston Coliseum in Houston by a most capable group of Installing Grand Officers. I thank each of them for their outstanding performance during the Installation and for their support throughout this year. I cherish the briefcase given me by the Worthy Grand Matron and her husband just prior to the Installation. It has been used exclusively for Grand Chapter material during this year.

#### CAPITOL CHAPTER No. 803

The members of Capitol Chapter No. 803 in Austin have been most generous to me in their extension of friendship and fraternalism, not only during the year just ending, but during the prior years that I have known them. It was my pleasure to attend the Fraternal Visit of the Worthy Grand Matron to her own home Chapter on October 3, 1970 and to be included in the Reception in her honor on October 4. The members of Capitol Chapter (as well as the other Chapters in Austin) have made me feel an integral part of their group and I give them my fondest regards always.

#### AMARILLO CHAPTER No. 787

On October 10, 1970 my home Chapter, Amarillo No. 787, was honored by the Fraternal Visit of the Worthy Grand Matron, preceding which my office was honored at the NIGHT OF NIGHTS BANQUET. It was my special honor to hear the Mayor of Amarillo, the Honorable J. Ernest Stroud, read the proclamation designating October 10th "EASTERN STAR DAY IN AMARILLO" in recognition of my election to the Office of Worthy Grand Patron. My love for Amarillo Chapter is strong and I appreciate its many kindnesses throughout the years I have been a member. The membership in Amarillo Chapter has not only honored me with the gift of true friendship,



but with the gift of Life Membership. During the year they commemorated my birthday with a special meeting on May 4 and hosted a banquet in my honor on August 21. Perhaps in the years ahead I can repay some of the many amenities extended me by this Chapter.

#### GENERAL GRAND CHAPTER

It was quite an experience to be able to attend the 33rd Triennial Session of the General Grand Chapter October 17-22, 1970, in Milwaukee, Wisconsin. At this Session I assisted in honoring our own Past Most Worthy Grand Matron, Mrs. Mildred Haney Harris, in absentia. I also served as bearer of the Texas State Flag in the "Cavalcade of Flags" during the Opening of General Grand Chapter. I appreciate the Most Worthy Grand Matron, Mrs. Sayda Pettersen, appointing me a "Knight of the Circle." Mrs. Harris had invited me to act as her escort at the various social functions and, as she was unable to attend, at her request I attended each to represent her in my own meagre fashion.

#### O. E. S. SCHOOLS OF INSTRUCTION

As your Worthy Grand Patron, I attended Twenty-six of the Fifty Schools of Instruction. With two exceptions, I attended the Joint Fraternal Visits following each. It was good to become better acquainted with the Deputies in each of the Sections visited. Their attention and thoughtfulness are sincerely acknowledged. They left nothing undone for the comfort of the Grand Esther and me. The five District Deputies are to be commended on the excellent manner in which they imparted the Worthy Grand Matron's Instructions. I will long remember the association with each of them as we travelled in their respective Districts. It is to the credit of the Worthy Grand Matron's usual good judgment that she selected these fifty Deputies and five District Deputies who represented her so capably this year. A word of praise for this Grand Chapter in electing the six fine women who served on the Board of Grand Examiners! Each contributed much to the Schools. Each in her own way is special to me.

#### CONSTITUTINGS

You granted Charters to three new Chapters at the last Grand Chapter Session. Accordingly, I conducted Constituting Ceremonies for each. I appreciate the efforts of the Worthy Grand Matron in being present at all of them. While new in Service, each of these Chapters has assumed its role in the proliferation of Eastern Star principles in Texas.

SAM P. COCHRAN No. 1097

Dallas—October 24, 1970

Worthy Grand Matron.....	Mrs. Frances Key Herrin
Worthy Grand Patron.....	Mr. J. Victor Jones
Associate Grand Matron.....	Mrs. Aliene Houston
Associate Grand Patron.....	Mr. Harold Todd
Grand Secretary.....	Mrs. Thelma McReynolds
Grand Treasurer.....	Mrs. Ann McConathy
Grand Conductress.....	Mrs. Margaret Landrum
Associate Grand Conductress.....	Mrs. Thelma Joyce Alsup
Grand Chaplain.....	Mrs. Ruby Cash
Grand Marshal.....	Mrs. Jimmie Huey
Grand Organist.....	Mrs. Rose Cunningham
Grand Adah.....	Mrs. Minnie Lee Spencer

Grand Ruth.....	Mrs. Jackie Huffhines
Grand Esther.....	Mrs. Jocie E. Jones
Grand Martha.....	Mrs. Martha Johnston
Grand Electa.....	Mrs. Flora McNeill
Grand Warder.....	Mrs. Naomi Hopkins
Grand Sentinel.....	Mr. Thurman Perry

## BURKE CHAPTER No. 1098

Burke—October 29, 1970

Worthy Grand Matron.....	Mrs. Frances Key Herrin
Worthy Grand Patron.....	Mr. J. Victor Jones
Associate Grand Matron.....	Mrs. Ethel Hampton
Associate Grand Patron.....	Mr. Thomas Hampton
Grand Secretary.....	Mrs. Ruby West
Grand Treasurer.....	Mrs. Eunice Evans
Grand Conductress.....	Mrs. Mabel Edmonds
Associate Grand Conductress.....	Mrs. Thelma Joyce Alsup
Grand Chaplain.....	Mrs. Mary Crow
Grand Marshal.....	Mrs. Nellie Sowell
Grand Organist.....	Mrs. Velma Arnett
Grand Adah.....	Mrs. Minnie Lee Spencer
Grand Ruth.....	Mrs. Jackie Huffhines
Grand Esther.....	Mrs. Jocie E. Jones
Grand Martha.....	Mrs. Elsie Dupree
Grand Electa.....	Mrs. Ruth Durham
Grand Warder.....	Mrs. Beulah Holliday
Grand Sentinel.....	Mr. R. D. Smith

## SEABROOK CHAPTER No. 1096

Seabrook—October 30, 1970

Worthy Grand Matron.....	Mrs. Frances Key Herrin
Worthy Grand Patron.....	Mr. J. Victor Jones
Associate Grand Matron.....	Mrs. Mary Ella Schoverling
Associate Grand Patron.....	Mr. J. T. Sanders
Grand Secretary.....	Mrs. Patsy Wilson
Grand Treasurer.....	Mrs. Jettie Hinton
Grand Conductress.....	Mrs. Hazel Mandola
Associate Grand Conductress.....	Mrs. Thelma Joyce Alsup
Grand Chaplain.....	Mrs. Belva Fraser
Grand Marshal.....	Mrs. Jimmie Huey
Grand Organist.....	Mrs. Katie Wells
Grand Adah.....	Mrs. Minnie Lee Spencer
Grand Ruth.....	Mrs. Jackie Huffhines
Grand Esther.....	Mrs. Jocie E. Jones
Grand Martha.....	Mrs. Elsie Dupree
Grand Electa.....	Mrs. Corine Clayton
Grand Warder.....	Mrs. Maxine Glover
Grand Sentinel.....	Mr. David Bratten

## INSTITUTINGS

I am sure that my predecessors in office will agree with me that one of the most rewarding experiences of a Worthy Grand Patron is that of working with new groups in the formulation of Chapters. It is most commendable that there are men and women throughout the State who are willing to exert

the diligence and arduous labors necessary to lay the groundwork for a new Chapter. After careful consideration and in each instance with the concurrence of the Worthy Grand Matron, we instituted SIX Chapters during the year.

## ALMA M. WALKER CHAPTER, U. D.

Houston—November 25, 1970

Worthy Grand Matron.....	Mrs. Frances Key Herrin
Worthy Grand Patron.....	Mr. J. Victor Jones
Associate Grand Matron.....	Mrs. Louise Armstrong
Associate Grand Patron.....	Mr. J. T. Sanders
Grand Secretary.....	Mrs. Viva S. Huffman
Grand Treasurer.....	Mrs. Frances Montgomery
Grand Conductress.....	Mrs. Hazel Mandola
Associate Grand Conductress.....	Mrs. Thelma Joyce Alsup
Grand Chaplain.....	Mrs. Martha Sanders
Grand Marshal.....	Mrs. Mary Crow
Grand Organist.....	Mrs. Katie Wells
Grand Adah.....	Mrs. Minnie Lee Spencer
Grand Ruth.....	Mrs. Lois Harris
Grand Esther.....	Mrs. Jocie E. Jones
Grand Martha.....	Mrs. Martha Eitzen
Grand Electa.....	Mrs. Augusta Bratton
Grand Warder.....	Mrs. Belva Fraser
Grand Sentinel.....	Mr. Howard Dodgen

## CYPRESS CHAPTER, U. D.

Cypress—January 18, 1971

Worthy Grand Matron.....	Mrs. Frances Key Herrin
Worthy Grand Patron.....	Mr. J. Victor Jones
Associate Grand Matron.....	Mrs. Cleta Todd
Associate Grand Patron.....	Mr. Harold Todd
Grand Secretary.....	Mrs. Lallah Mae Vollus
Grand Treasurer.....	Mrs. Sally Matranga
Grand Conductress.....	Mrs. Augusta Bratton
Associate Grand Conductress.....	Mrs. Thelma Joyce Alsup
Grand Chaplain.....	Mrs. Myrtle Lee Treadwell
Grand Marshal.....	Mrs. Jimmie Huey
Grand Organist.....	Mrs. Bernice Trulan
Grand Adah.....	Mrs. Belva Fraser
Grand Ruth.....	Mrs. Jackie Huffhines
Grand Esther.....	Mrs. Hazel Mandola
Grand Martha.....	Mrs. Elsie Dupree
Grand Electa.....	Mrs. Flora McNeill
Grand Warder.....	Mrs. Evelyn Conger
Grand Sentinel.....	Mr. Thurman Perry

## CANYON LAKE CHAPTER, U. D.

Canyon Lake—March 18, 1971

Worthy Grand Matron.....	Mrs. Frances Key Herrin
Worthy Grand Patron.....	Mr. J. Victor Jones
Associate Grand Matron.....	Mrs. Cleta Todd

Associate Grand Patron.....	Mr. Harold Todd
Grand Secretary.....	Mrs. Wilmina Perry
Grand Treasurer.....	Mrs. Hattie Dowell Gilbert
Grand Conductress.....	Mrs. Elizabeth Young
Associate Grand Conductress.....	Mrs. Prudence Brooks
Grand Chaplain.....	Mrs. Mattie Mitchell
Grand Marshal.....	Mrs. Jimmie Huey
Grand Organist.....	Mr. Vernon Callaway
Grand Adah.....	Mrs. Minnie Lee Spencer
Grand Ruth.....	Mrs. Saphrona Krause
Grand Esther.....	Mrs. Ruth Thomas
Grand Martha.....	Mrs. Sallie Wells
Grand Electa.....	Mrs. Elsie Bartlett
Grand Warder.....	Mrs. Georgianna Howard
Grand Sentinel.....	Mr. Thurman Perry

## VALLEY HI CHAPTER, U. D.

San Antonio—April 17, 1971

Worthy Grand Matron.....	Mrs. Frances Key Herrin
Worthy Grand Patron.....	Mr. J. Victor Jones
Associate Grand Matron.....	Mrs. Athene Weaver
Associate Grand Patron.....	Mr. Frederick Herrin
Grand Secretary.....	Mrs. Gracie Armstrong
Grand Treasurer.....	Mrs. Helen McCorckille
Grand Conductress.....	Mrs. Louise Armstrong
Associate Grand Conductress.....	Mrs. Sally Valentine
Grand Chaplain.....	Mr. Paul Ofton
Grand Marshal.....	Mrs. Rennie Ofton
Grand Organist.....	Mrs. Carrie Ruby
Grand Adah.....	Mrs. Mary Crow
Grand Ruth.....	Mrs. Jackie Huffhines
Grand Esther.....	Mrs. Ann Porter
Grand Martha.....	Mrs. Helen Durden
Grand Electa.....	Mrs. Lois Bell
Grand Warder.....	Mrs. Wilmina Perry
Grand Sentinel.....	Mr. Thurman Perry

## SPRING CHAPTER, U. D.

Spring—July 17, 1971

Worthy Grand Matron.....	Mrs. Frances Key Herrin
Worthy Grand Patron.....	Mr. J. Victor Jones
Associate Grand Matron.....	Mrs. Patsy Wilson
Associate Grand Patron.....	Mr. Howard Dodgen
Grand Secretary.....	Mrs. Wilmina Perry
Grand Treasurer.....	Mrs. Augusta Bratton
Grand Conductress.....	Mrs. Catherine Dolen
Associate Grand Conductress.....	Mrs. Elsie Dupree
Grand Chaplain.....	Mrs. Katie Wells
Grand Marshal.....	Mrs. Mary Crow
Grand Organist.....	Mrs. Bernice Trulan
Grand Adah.....	Mrs. Maxine Glover
Grand Ruth.....	Mrs. Helen Shearer
Grand Esther.....	Mrs. Jocie E. Jones
Grand Martha.....	Mrs. Ethel Hampton

Grand Electa.....	Mrs. Hattie Longmire
Grand Warder.....	Mrs. Hazel Mandola
Grand Sentinel.....	Mr. Thurman Perry

ZAPATA CHAPTER, U. D.

Zapata—August 27, 1971

Worthy Grand Matron.....	
Worthy Grand Patron.....	Mr. J. Victor Jones
Associate Grand Matron.....	Mrs. Jeannie Graham
Associate Grand Patron.....	Mr. Sammy Graham
Grand Secretary.....	Mrs. Mary Crow
Grand Treasurer.....	Mrs. Edna Struby
Grand Conductress.....	Mrs. Alvis Tucker
Associate Grand Conductress.....	Mrs. Myra Meyer
Grand Chaplain.....	Mrs. Winifred Guffey
Grand Marshal.....	Mrs. Sue Ainsworth
Grand Organist.....	Mrs. Dorothy Munsel
Grand Adah.....	Mrs. Minnie Lee Spencer
Grand Ruth.....	Mrs. Cora Bouldin
Grand Esther.....	Mrs. Oleta Howell
Grand Martha.....	Mrs. Beatrice May
Grand Electa.....	Mrs. L. C. Stewart
Grand Warder.....	Mrs. Lillie Jackson
Grand Sentinel.....	Mr. Thurman Perry

RECAP OF CHAPTERS

Chapters Under Dispensation October 1, 1970.....	5
Constituted.....	3
<hr/>	
Remaining Under Dispensation.....	2
Instituted 1970-1971.....	6
<hr/>	
Chapters Under Dispensation October 18, 1971.....	8

My special thanks go to the Deputy Grand Matrons who went at my request to each of the U. D. Chapters and inspected their work, brought them the Worthy Grand Matron's Instructions as though they were regularly Chartered Chapters, and assisted me in all phases of the organizational duties:

- MRS. HELEN C. WOOD (El Paso) District II, Section 10
- MRS. ELISE B. HAMMACK (Fort Worth) District III, Section 1
- MRS. HAZEL A. MANDOLA (Houston) District IV, Section 5
- MRS. CATHERINE DOLEN (Katy) District IV, Section 7
- MRS. ELIZABETH YOUNG (Austin) District V, Section 6
- MRS. SALLY VALENTINE (San Antonio) District V, Section 7
- MRS. ALVICE TUCKER (Combes) District V, Section 10

FRATERNAL VISITS OF THE WORTHY GRAND MATRON

In addition to the Joint Fraternal Visits following the Schools of Instruction, I attended seven Fraternal Visits of the Worthy Grand Matron. Of these, one was a Joint Fraternal Visit to seven Chapters and another was a Joint

Fraternal Visit to twenty Chapters. Additionally, I accompanied her on two visits to Chapters with grievances.

Deep appreciation is acknowledged to the following who included my Office with that of the Worthy Grand Matron's in Special Courtesies: Grand Officers of Dist. I, Sec. 4; Grand Officers of Dist. III, Sec. 1; Grand Officers of Dist. IV, Sec. 5; Grand Officers of Dist. V, Sec. 6; Grand Officers of Dist. V, Sec. 7; Chapters in Dist. V, Sec. 6; Past Matrons and Past Patrons Association of Dist. V, Sec. 9; and Plainview Chapter No. 37.

#### "A POTPOURRI"

During the year I attended the following Chapters which invited me as Honor Guest:

Matador Chapter No. 66  
 Happy Chapter No. 562  
 Big Spring Chapter No. 67  
 Spur Chapter No. 164  
 Texline Chapter No. 640

The many courtesies extended to me at the Schools and Visits in the forms of Keys to the City; Honorary Citizenships; Deputy Sheriff Commissions, etc., will ever be remembered.

I further visited, without special invitation, sixteen Chapters, going only as a subordinate member of the Order interested in the promulgation of Eastern Star. Always I was well received.

During the year I was able to attend two meetings of the Board of Grand Chapter Benevolences, one meeting of the Board of Grand Trustees, and the one meeting of the Purposes and Policies Committee. I join the membership in thanking these Grand Officers for their diligence in the affairs of the Grand Chapter.

Many invitations to social functions were received and, of course, I was pleased to be remembered but, regrettably, was often unable to accept. I did, however, attend two banquets and five receptions honoring various Grand Officers.

#### GRAND LODGE OF TEXAS, A. F. & A. M.

One of the greatest complaisancies afforded me as the Worthy Grand Patron was that of the invitation from the Honorable Hal Burnett to attend the 135th Grand Communication of the Most Worshipful Grand Lodge of Texas, A. F. & A. M. It was my honor to be introduced by Brother J. T. Sanders, Past Grand Patron, and welcomed and seated in the Grand East by the Grand Master, Brother Hal Burnett. We are all indebted to Brother Burnett for the great strides he made during his tenure of office in cementing the bonds of brotherly love between all those adherants to this great Masonic family.

On June 5th I joined the Worthy Grand Matron in attending the festivities at Leander on the occasion of the 100th Anniversary of Norton Moses Lodge No. 336, A. F. & A. M. The Most Worshipful Grand Master, Joe Steed, was guest of honor commemorating the Centennial Celebration of this fine Lodge. My deepest, personal appreciation to the Honorable Joe Steed for his untiring efforts on behalf of all of us!

## ORDER OF RAINBOW FOR GIRLS

While it was impossible for me to attend Grand Assembly in San Antonio, I was happy to be able to attend a Grand Cross of Color Luncheon of the Order of Rainbow for Girls in Dallas on November 22, 1970, in addition to visiting three assemblies during my term of office.

## SCOTTISH RITE

On July 10 I accepted the invitation of the Scottish Rite Bodies in San Antonio to a program and reception honoring the newly-installed Worthy Matrons and Worthy Patrons. It was a pleasure to join in paying tribute to these leaders of 1971-1972.

## OTHER GRAND JURISDICTIONS

Whenever I could, I attended functions in our sister Grand Jurisdictions, searching for ways to better serve the Grand Chapter of Texas. I cherish the friendships I have cultivated with other Worthy Grand Patrons at General Grand Chapter and during the period ensuing. Always I have been impressed with the quality of the work being done to further the principles of the Order of the Eastern Star throughout this country.

## GRAND CHAPTER OF NEW MEXICO

On May 5, 1971 I attended the Homecoming Visit to Mr. Moyers Shore, Worthy Grand Patron, in San Jon, New Mexico. Brother Shore and I have become close friends during our years of service in our respective Grand Chapters. I look forward to attending the final days of his Grand Chapter Session in Albuquerque on October 22-23.

*First Texas-New Mexico Exchange Visit.* In the interest of uniting bonds of fellowship, we joined with the Worthy Grand Matron and Worthy Grand Patron of New Mexico in an exchange of visits between the two Grand Jurisdictions on May 21 and May 22. Our meetings in Keystone Chapter No. 27, Clovis, and in Amarillo Chapter No. 787, Amarillo, were a complete success. Distinguished guests at the two functions were: Three Worthy Grand Matrons and two Worthy Grand Patrons; two General Grand Chapter Officers; thirteen Past Grand Matrons and Past Grand Patrons from three Grand Jurisdictions; fourteen Grand Floor Officers; and a large representation from five Jurisdictions.

## GRAND CHAPTER OF ARIZONA

I attended the "Sunlight Session" of the Grand Chapter of Arizona in Phoenix March 24-26, and responded to the welcome on behalf of the Distinguished Guests at the Grand Representatives Luncheon.

## GRAND CHAPTER OF WYOMING

The 74th Annual Session, entitled "GOLDEN WEST SESSION," of the Grand Chapter of Wyoming was held in Cheyenne August 19-21. We attended this Homecoming of the Most Worthy Grand Matron, Mrs. Mae Mickelson. An outstanding event was the dinner honoring the Most Worthy Grand Patron, Mr. Robert Lybrook Clark, hosted by Mr. and Mrs. Mickelson and the Worthy Grand Electa, Mrs. Lillian F. Templin.

## GRAND CHAPTER OF COLORADO

The "AMERICAN BEAUTY" Session of the Colorado Grand Chapter was held in Colorado Springs September 22-25. I was pleased to be able to attend the first two days of this 79th Annual Session.

## GRAND CHAPTER OF NEVADA

The "OUR AMERICAN HERITAGE SESSION" of the Nevada Grand Chapter was held in Las Vegas September 29-October 3. We were fortunate enough to be able to attend two days of this Annual Session. The Worthy Grand Matron and the Worthy Grand Patron honored their native states of Texas and Ohio on October 1. Happily, I accepted the invitation to extend Greetings on the evening these States were recognized!

## O. E. S. HOME—ARLINGTON

All members within the State should diligently strive to visit in our Eastern Star Home as often as times will permit. Texas looks with pride at this beautiful institution filled with our beloved members enjoying their declining years. I made visits to the HOME eight times in the year 1970-1971, including THANKSGIVING, CHRISTMAS (when I gave remembrances to each lady in the Home), VALENTINE'S, HOMECOMING AND FOUNDER'S DAY. If the distance were not so great, I would have gone oftener as each visit was another inspiration.

## HONORARY MEMBERSHIPS

Beautifully arranged in a book which is predominant on my desk at home are the many honorary membership certificates received from Chapters all over the State. As I look through them from time to time I am reminded of the many nice presentations at the close of each School of Instruction and at other times. Never have I taken one for granted! In my mind I can see the Chapters in the deliberations—proposing the Honorary Membership, voting and then preparing these instruments which I treasure. During the years to come they will continue to afford me much pleasure as I will continue to review them as time goes on!

## IN GRATITUDE

*My Family.*

The light of my life—my Jocie and my David—Thank you, my loved ones, for all the patience, understanding and devotion necessary to the completion of this term of office. You have been denied the companionship of husband and father, without a single note of disappointment at cancelled appointments, empty weekends or lonely evenings. Without your untiring support I could have never served in this capacity. Any honor accompanying this Office is yours. You have earned it more than I!

*Frances and Frederick Herrin.*

Words come with difficulty in expressing appreciation to our Worthy Grand Matron and her husband, Frederick, for all they mean to my family and to me. It has been a joy to serve with the Worthy Grand Matron. She has always kept me abreast of the duties facing her, and the friendship between our families has deepened as our tasks became more involved. This



year has surely been a joint-family undertaking. I appreciate the membership's electing me to office so that I could walk by the side of my friend, supporting as well as assisting her. The office of Worthy Grand Patron would be ineffective unless one felt he were helping a friend. This has been my goal this year.

*Key Charms and Jones Boys.*

The Worthy Matrons and Worthy Patrons of 1970-1971 have been a pleasure to know. You have done more than could be expected of you in extending your friendship and your fraternal love. Please know that this friendship and love are reciprocated. Because of you, this year has been easier. The Grand Esther and I appreciate your continued thoughtfulness in arranging for our comfort and always providing the Grand Esther with corsages, etc., at the various functions. Perhaps I can show in service to the Order my sincere gratitude for all you have done for Jocie, David and me.

*The Membership.*

Thank you for your vote of confidence, your deference and your many acts of kindness. Thank you for the work you are doing in behalf of the Grand Chapter and of the Order of the Eastern Star. Be never weary in well doing and please know that your efforts are appreciated by this Worthy Grand Patron who served in 1970-1971.

*The Grand Officers.*

No man is an island on this road no man walks alone. The encouragement, the support and the loyalty of the 1970-1971 Grand Family is received with deepest humility. My association with each of you has been inspirational. I will long remember my feeling of pride each time you assembled in the West for introduction. May God's richest blessings be ever upon you and may He always hold you in the hollow of His hand!

With continued FAITH in the Order, gratitude for the KINDNESS of the membership and deepest HUMILITY for this year of service, I move the adoption of this report.



J. VICTOR JONES  
Worthy Grand Patron  
1970-1971

WORTHY GRAND PATRON: Worthy Grand Matron, I move the adoption of the report.

WORTHY GRAND MATRON: Sisters and Brothers, you have heard the motion and a second. Is there discussion?

The question was taken and the report was adopted.

WORTHY GRAND MATRON: Sister Rebecca Miles will now give her report.

## REPORT OF GRAND SECRETARY

To the Officers and Members, Grand Chapter of Texas,  
Order of the Eastern Star:

My Sisters and Brothers, I bring you the following report of the activities in the Grand Secretary's Office for the year 1970-71:

## IN MEMORIAM

Death of Past Grands: This has been a year of heavy loss from the ranks of our Past Grands. In fact, I could not find record of another year when so many passed away—

John Temple Rice .....	November 5, 1970
L. E. Tennison .....	February 22, 1971
Marvin Simpson .....	April 12, 1971
Clyde Smith .....	May 22, 1971
James L. Lee .....	June 4, 1971
Birdie J. Easterling .....	August 22, 1971

It is with deep regret I record these deaths. I served in some capacity with each of them, and through the years the friendship has been personal as well as fraternal.

"One by one we pass the stations  
In the onward march of life:  
One by one through faith we conquer  
In a never ending strife.

One by one we lose the handclasp  
That so warm a welcome gave,  
And one by one a voice is silenced  
In the stillness of the grave

One by one we miss the faces  
Of the friends we once possessed  
One by one their names are graven  
'Cease to Labor,' 'Home,' 'At Rest' "

Appropriate Memorial Cards have been prepared and mailed for each of these.

## MEMBERSHIP

Correct 1970 Membership .....	124,008
Increase—	
Initiated .....	3,440
Affiliated .....	1,679
Reinstated .....	440
	<u>5,559</u>
	129,567

Decrease—

Demitted .....	2,010	
Transferred .....	977	
Suspended .....	2,319	
Died .....	2,051	
Demised .....	276	
Expelled .....	1	6,636

Membership May 31, 1971 .....	122,831
Loss for the year .....	1,177
Chartered Chapters .....	761
U. D. Chapters .....	8
<b>Total</b> .....	<b>773</b>

ANNUAL REPORTS

The following Chapters failed to file correct reports before the dead line set by Constitution.

- Marlin No. 286
- Timpson No. 396
- Bluebonnet No. 717
- Broaddus No. 889

At the time of writing this report McCamey No. 818 has not reported.

The following Chapters have consolidated:

- Rock Springs No. 51 with Junction No. 497..... Nov. 12, 1970
- Heath No. 781 with Rockwall No. 858..... April 19, 1971
- Hebbronville No. 808 with Freer No. 848..... June 1, 1971
- Port Acres No. 1073 with Groves No. 861..... June 1, 1971

Their Charters, Seals, Secret Work and Diagrams of Labyrinth have been received.

Demised Chapters:

- Booker No. 827 .....
- Aldine No. 1088 .....

These two Charters have been received and cancelled their Seals, Secret Work and Labyrinths have been received.

CHARTER CHANGES

With consent from the Grand Matron we did the following Charter Work.

Charters Retraced—

- Chico No. 433 .....
- Devine No. 43 .....
- San Juan No. 726 (Retraced Signatures).....

U. D. Chapters:

At present time we have 765 Chartered Chapters and the following eight U. D. Chapters

Hurst .....	August 6, 1970
Wallace Hughston .....	August 15, 1970
Alma M. Walker .....	November 25, 1970
Cypress .....	January 18, 1971
Canyon Lake .....	March 18, 1971
Valley Hi .....	April 17, 1971
Spring .....	July 17, 1971
Zapata .....	August 27, 1971

Six of the U. D. Chapters are at least 6 months old and are therefore eligible to petition for Charters.

Chapters Constituted during the year:

Sam P. Cochran No. 1097 .....	October 24, 1970
Burke No. 1098 .....	October 29, 1970
Seabrook No. 1096 .....	October 30, 1970

Chapters Instituted during the year:

Alma Wacker .....	November 25, 1970
Cypress .....	January 18, 1971
Canyon Lake .....	March 18, 1971
Valley Hi .....	March 17, 1971
Spring .....	July 17, 1971
Zapata .....	August 27, 1971

Many of our small Chapters are suffering from lack of attendance, and unwillingness to serve as Officers. Several are considering Consolidating or Demising.

#### FINANCIAL REPORT

Receipts from the Grand Treasurer show the following transfers to her in various funds:

Home Fund .....	\$388,731.33
General Fund .....	135,328.25
Benevolent Fund .....	25,496.22
Home Endowment .....	174,264.62
Home Welfare .....	45,397.98
ESTARL .....	9,372.09

These figures include transfers of special funds from different committees, annual report, supply profit, transfers from different sources etc. For this reason I will reserve information on my collections including amounts on hand October 31st. Each year we show a difference in our amounts due to the dates of closing of books, and now that the law provides that the year shall close October 31, regardless of when Grand Chapter Session is held, the matter becomes even more difficult. When reports closed out August 31, for the financial year, and the auditors prepared a partial report, it was a much simpler matter. In the Proceedings, I will include itemized report as shown by my books.

## Special Dispensations issued by Grand Secretary:

## To Elect a Worthy Matron:

Claude No. 104—None available in April  
Buda No. 453—Worthy Matron Elect Resigned  
Desdemona No. 512—Worthy Matron Elect Resigned

## To Elect Worthy Patron:

Buda No. 453—Worthy Patron Elect Resigned

## To Elect Associate Matron:

Claude No. 104  
Palacious No. 125  
Smithville No. 39  
Sinton No. 515

## To Elect Associate Patron:

Calvert No. 563  
East Dallas No. 715 (2)  
Grand Prairie No. 219  
Tarrant No. 8  
Seagoville No. 697  
Kountze No. 724  
Keystone No. 9  
Garden Oaks No. 987  
Hope No. 124  
Pleiades No. 620

## To Elect Secretary:

Backville No. 273  
Leakey No. 18  
Marfa No. 344  
Bluebonnet No. 717 (2)  
Henderson No. 597  
Killeen No. 490  
McCamey No. 818

## To Elect Treasurer

Mansfield No. 876  
Everman No. 624  
University No. 1082  
Wink No. 937  
Alice No. 61  
McCamey No. 818

## To Elect Conductress:

Stanton No. 409  
Cora Posey No. 107½  
Bluebonnet No. 717  
Claude No. 104  
Gonzales No. 403  
Rob Morris No. 759  
Tascosa No. 1052  
Marshall No. 356  
Whitesboro No. 708  
Killeen No. 490  
White Settlement 1053  
Duncanville No. 1014

## To Elect Associate Conductress:

Calvert No. 563  
 Stanton No. 409  
 Deer Park No. 1063  
 Anahuac No. 649  
 Jacques DeMolay No. 1094  
 Henderson No. 597  
 Marshall No. 356  
 Stratford No. 960  
 Walter Baldwin No. 929  
 Hope No. 124  
 McCamey No. 818  
 College Station No. 1026  
 Duncanville No. 1014

## Change Meeting Place for Open Installations or Special Meeting:

Thunderbird No. 1087 (2)  
 Pine Tree No. 1090  
 Warren No. 638  
 Wimodausis No. 141  
 Creedmoor No. 607  
 Ysleta No. 991  
 Memorial No. 958  
 Fidelis No. 963  
 DeKalb No. 894—during work on new Hall

## Open Installation after June 15th:

Tascosa No. 1052  
 DeSoto No. 1089  
 Round Rock No. 316  
 Travis No. 472  
 Winnie-Stowell No. 1076

## Late Election of Officers:

Roscoe No. 502 (None held in April)  
 Bryson No. 1022 (No quorum in April)  
 Ruth No. 20 (Death of Associate Matron-Elect)  
 McCamey No. 818 (No quorum in April)  
 Garrison No. 192 (None available in April)

The following Chapters received extra copies of the Secret Work Code or Diagram of Labyrinth during the year.

## EXTRA COPIES OF THE SECRET WORK CODE ISSUED

Mart Chapter No. 109.....	1 copy
Sanderson Chapter No. 136.....	1 copy
Perryton Chapter No. 161.....	1 copy
Avery Chapter No. 252.....	1 copy
Spanish Fort Chapter No. 284.....	2 copies
Clyde Chapter No. 308.....	1 copy
Center Chapter No. 348.....	1 copy
Eden Chapter No. 387.....	1 copy
Jacksboro Chapter No. 390.....	1 copy
Hondo Chapter No. 404.....	1 copy
Hico Chapter No. 419.....	1 copy
Hamlin Chapter No. 419.....	2 copies
Alto Chapter No. 496.....	1 copy

Throckmorton Chapter No. 500.....	1 copy
Decatur Chapter No. 543.....	1 copy
Sonora Chapter No. 575.....	1 copy
Taylor Chapter No. 578.....	1 copy
Liberty Chapter No. 634.....	1 copy
Alvarado Chapter No. 656.....	1 copy
Fort Worth Chapter No. 681.....	1 copy
Livingstone Chapter No. 723.....	1 copy
Christoval Chapter No. 761.....	1 copy
Groesbeck Chapter No. 810.....	2 copies
Flatonia Chapter No. 813.....	1 copy
Crescent Chapter No. 820.....	1 copy
Van Chapter No. 840.....	1 copy
Omaha Chapter No. 997.....	1 copy
Petersburg Chapter No. 1001.....	1 copy
Shepherd Chapter No. 1003.....	1 copy
Coolidge Chapter No. 1020.....	1 copy
Pilot Point Chapter No. 1025.....	1 copy
Highland Park Chapter No. 1029.....	1 copy
Bronte Chapter No. 1048.....	1 copy
Leonard Chapter No. 1091.....	2 copies

## EXTRA COPIES OF THE DIAGRAMS OF THE LABYRINTH ISSUED

Matador Chapter No. 66.....	1 copy
Mart Chapter No. 109.....	1 copy
Garden City Chapter No. 143.....	1 copy
Perryton Chapter No. 161.....	1 copy
Austin Chapter No. 304.....	2 copies
Clyde Chapter No. 308.....	1 copy
Center Chapter No. 348.....	1 copy
Eden Chapter No. 387.....	1 copy
Jacksboro Chapter No. 390.....	1 copy
Hondo Chapter No. 404.....	1 copy
Alto Chapter No. 496.....	1 copy
Decatur Chapter No. 543.....	1 copy
Dal-Cliff Chapter No. 574.....	1 copy
Sonora Chapter No. 575.....	1 copy
Taylor Chapter No. 578.....	2 copies
Waxahachie Chapter No. 599.....	1 copy
Texline Chapter No. 640.....	1 copy
Alvarado Chapter No. 656.....	1 copy
Fort Worth Chapter No. 681.....	1 copy
North Fort Worth Chapter No. 684.....	2 copies
Livingston Chapter No. 723.....	1 copy
Park Place Chapter No. 731.....	1 copy
Christoval Chapter No. 761.....	1 copy
Groesbeck Chapter No. 810.....	1 copy
Crescent Chapter No. 820.....	2 copies
Van Chapter No. 840.....	1 copy
A. E. Shirley Chapter No. 986.....	1 copy
Omaha Chapter No. 997.....	1 copy
Petersburg Chapter No. 1001.....	1 copy
Shepherd Chapter No. 1003.....	1 copy
Highland Park Chapter No. 1029.....	1 copy
Bronte Chapter No. 1048.....	2 copies
Archives Chapter No. 1095.....	1 copy

Fifty Golden Years have vanished;  
 Fifty Golden Years are gone,  
 But the pleasant memories linger  
 You'll recall them one by one.

They've been years of Love and Service  
 In an Order strong and pure;  
 All the pitfalls are forgotten—  
 All the Golden Deeds endure.

#### FIFTY YEAR CERTIFICATES ISSUED

- Dallas No. 1—Bennie West, Antionnette Orr, Alma Hall, Beulah Hoehm, Florence Helton, Hazel Rubin, Freida Gehrke, Inez Calder.  
 Mizpah No. 2—Edith Anderson, Rosa Tinterou, Mae Fields, Blanche Werner, Wanda Werner, Julia Ruth Rau.  
 San Antonio No. 3—Louise Jackson, Cecelia Stalling, Mary Alice Naylor, Stella Whitaker, Bernice McGee, Lottie Howard, Genilla McBride.  
 El Paso No. 4—Lillian Chamberlin, Myrtle Fail, Louis Fail, Calhoun Monroe.  
 Paris No. 5—Gertrude Marchbanks.  
 Clarendon No. 6—Eunice Buntin.  
 Waco No. 7—Grace Brod, Ruth Jones, Eula Ashbrook, Rosa Beerman, Frank B. Jones, Pauline Kolom, Lucille Truly, Mary Katherine Orme.  
 Tarrant No. 8—John J. Ray, Jr., Margaret Hood, Maude Wright, Ruby Maynor, Pauline Carter.  
 San Angelo No. 10—Ina Proffitt, Naomi Brown.  
 Cedar Bayou No. 11—Rosa Holloway, Alice Mae Fayle, J. W. Fowler.  
 McAllen No. 14—Gertrude Quist, Mildred Lowe, May Keller, May Telford, Bessie Young, Ida E. Linn, Vivian Coleman, LeRose Bradbury, Frances Baker.  
 Alvin No. 15—Berry Miller, Sr., Amanda Flagg.  
 Ruth No. 20—Etta Smith.  
 Weatherford No. 21—W. S. Barrett, Effie McKinnon, Almaryne Field.  
 Kerrville No. 24—Oscar Neunhoffer, Edna Henke, Gladys Fawcett.  
 Abilene No. 30—Joyce Poore, Hattie Crowley, Ruth Likins, Edith Grimes.  
 Floydada No. 31—Leona Bell, Bettye Tye, Alta Probasco.  
 Vashti No. 32—Alice Charlton, Annie Borden, Mattie Burchard.  
 Kenedy No. 36—Bettie Mork.  
 Plainview No. 37—Lassie Flack.  
 Smithville No. 39—Irene Cox, J. J. Stalmach, Hilda Stalmach, Virginia Rurup, Della Marrs, Lillie Foster.  
 Iowa Park No. 42—Kate Emanuel, Emma Gauntt, Ola Ralston.  
 Prudence No. 44—Edith Cameron, Will P. Cameron.  
 Adah No. 49—Doris Smith, Florence Evans, Lena Winn, Vivian Barthelow, Mary Weber, Mary Sacaar, Mae Shepler, Harry Melton, Berte Martin, Myrtle Melton, Geneva Dittmar.  
 Rotan No. 52—Myrtle Say, Ethel Adams, Bessie Louise Miers.  
 Angleton No. 54—R. E. McBride, Venyetta Exline, Claudia Lehman, Ethel Merritt.  
 Colorado No. 58—Elizabeth Elliott, Lewis B. Elliott.  
 Alice No. 61—Ora Lee Reed.  
 Nocona No. 62—Nell Thompson.  
 Pampa No. 65—Olive Hill, Augusta Yealy, Juetta Parker.  
 Matador No. 66—Hattie Mae Springer.  
 Big Spring No. 67—Ruby Dunagan, Mignon Silverling, Fannie Mae Eaker, Thelma Helton, Elsie Willis.  
 Stockdale No. 69—Mary Wheeler.  
 Itasca No. 70—Monte Martin, Hattie Gillmore.



- Beaumont No. 71—Eva Hall Cloud, Alma Harris, Rhena Kiker, Olive Patton, Lenora Wren, Ida Mae Vondersmith, Louise Williams.
- Leander No. 73—Neely Hazlewood.
- Brazoria No. 74—Margaret Harris.
- Sour Lake No. 75—Jessie Smith, Lena Higgs.
- Lubbock No. 76—Loula Daniel, Emmie Bell.
- Gate City No. 77—Fannie Johnson, Edith Austin, P. G. Gill, Mary E. Gill, Virginia Wade, Delsa Jennings, Della Clark.
- Rusk No. 79—Ruby McLaughlin.
- Pecos No. 82—Lillian Young, Virgie Middleton, Molly Jameson.
- Frisco No. 93—Florence Hill.
- Miami No. 98—Lillie Duniven, Leona Thornhill, Cassie Lena Fuqua, Bonnie Maulsby, Bessie Bear.
- Tenn. Colony No. 102—Addie Mae Hutcherson.
- Claude No. 104—Elizabeth Bagwell.
- Runge No. 106—Ella Matula, Irmie Willbern, Lydia Brieger, Jennie Ryan.
- Mart No. 109—Christine Barnett, Winona Rucker.
- Tyler No. 112—Minnie Hays, Bessie Shaw, Lillie Knight, Nellie Mae Griffies.
- Fredericksburg No. 113—Clara Willmann, Otto Mintel, Etna Striegler.
- Brownwood No. 116—Leona Low, Carrie McCullough, Fay Boyd.
- Corsicana No. 118—George T. Hudson, Minnie Bunch.
- Knox City No. 119—Mabel Pyeatt, Mary Vaughn, Alice Dutton.
- Grapeland No. 120—Myrtle Hill.
- Hope No. 124—Matilda Ball, Madge Cherry, Lula George.
- Pleasanton No. 133—Marie Jay, Julia Mowbray.
- Ransford No. 135—Mary Sample, Beatrice Dunlap, Bessie Jacobs, W. J. Millard, Margaret Smith, Herman Howell, Pearl Ruth Johnson, Bessie Compton.
- Wimodausis No. 141—Lelia Isaacs, Rebbie Maddox, Ben Allbright.
- Atlanta No. 151—Oma Chamblie.
- Sierra Blanca No. 154—Martha McCormick.
- Violet No. 158—Lucile Genard, Cora Taylor, Lillie Santleben, J. J. Woodhouse.
- Perryton No. 161—Carl Ellis.
- Brady No. 167—Marie Westbrook, Mabel Deats.
- Ralls No. 169—Emmie O'Rear.
- Glen Rose No. 171—Maud Tankersley.
- Carpenters No. 183—Emmett Ratliff.
- Bonita No. 184—Bessie Doche, Winifred Babb.
- Trinity No. 186—Frankie Gilbert.
- Del Rio No. 204—Sadie Randall.
- Commerce No. 208—Kate Scruggs.
- Border No. 211—Robt. A. Wright, Clara Welborn, Florence Curtis, Irene Curtis, Thyrsa Munn, Willie Maddox, Joyce Heath, Mary York.
- Orange No. 214—Evelyn Swallow, Minnie Lott.
- Taft No. 218—Iva Hilliard.
- Grand Prairie No. 219—Bessie Trussell, Ella McDaniel.
- Velasco No. 220—Jessie Kyle, W. A. Randle.
- Bryan No. 222—J. W. Payne, Ruth McKenzie, Vivienne Horigan, Maude Bookout.
- Canadian No. 227—Clara Blue, Thelma Carver.
- Ft. Stockton No. 230—Julia Beeman.
- Midlothian No. 234—Florence Daily, H. H. Morgan.
- Callahan No. 242—Hilda Paschall, Lula Mae Russell, Ben L. Russell.
- Harmony No. 244—Kate Webster, Martha O'Brien, Minnie Price, Eva Kienle, Elsie Phillips, Addie Ross, Mary Cathcart, Marion Rullman.
- Arlington No. 249—Nina Mae Hill
- Houston Hts. No. 258—Wallace Eberley.

- Port Arthur No. 262—Alma Wood.  
 Kirbyville No. 263—Mary Moore.  
 Richland Springs No. 264—Odessa Hall, Lorena Munsell, Ailene Turley.  
 Ballinger No. 266—Minnie Lee Moore, Ione Teague.  
 Floresville No. 271—Naomi Lieberman, Mattie Hughes, Ruth Spruce.  
 Ranger No. 275—Mabelle Gordon, Stella Blackwell, Carla Daniels.  
 San Marcos No. 276—Mamie Wade.  
 Pearsall No. 278—Abbie Mae Gilliam.  
 Eastand No. 280—Rennie Evans, Juanita Mackall.  
 Regina No. 283—Odessa Raley.  
 Sealy No. 285—Sophia Beyer.  
 Marlin No. 295—Felice Mimms, Eunice Hays, Ruth Reeves, May McCog.  
 Lampasas No. 295—Elsie Rector, Lura Griffin.  
 Uvalde No. 297—Alma Babcock, Mattie Parsons, Edna Pingent, Onie Smylie, Iram La Forge, Hershall La Forge.  
 Oak Cliff No. 303—Carrie Emery, Lela Gilliland, Britte Stinson, Pearl Walston, Charles W. Walston, Mary Cline, Alma Coston, Thelma Rawlins, Eva Ashley.  
 Austin No. 304—Jimmie Wendlandt.  
 Mt. Pleasant No. 305—Edna Ellis, Alma Cross, Ora May Thacker.  
 Comanche No. 310—Cooper Allen.  
 Hereford No. 312—Clara Shore.  
 Spurger No. 315—Mattie Lila Sheffield.  
 Summerland No. 322—Nell Thornton.  
 Columbus No. 324—Louise Evans, Marion Seymour, Lavigne Morrison, Oneta Fahrenthold.  
 Kingsville No. 325—Jewel Simons, Ann Eliza McClanahan.  
 Grapevine No. 326—Florence McPherson.  
 Jeff Davis No. 336—Pauline Eaton.  
 Rio Vista No. 343—Willie Gathings, Gladys Smith.  
 Memphis No. 351—Audrey Neeley.  
 Corpus Christi No. 354—Rose Burchers, Oma Talbert, Myrtle Hobbs, Virginia Vettes.  
 Dunn No. 328—Frank Wilson.  
 Strawn No. 361—Jesse I. Encke, Zadie Encke, Edith Echols, D. C. Goforth.  
 Lamesa No. 363—Walter Koemel, Lizzie Alsobrook.  
 Wills Point No. 366—Mamie Pamplin.  
 Cushing No. 368—Willie Banks, Addie McKnight.  
 Port Lavaca No. 373—Anna Mowen.  
 Templar No. 374—Lee Holsomback, Minnie Frey, Macie Beedle, Wilhelmina Mueller, G. B. Volkus, Lucie Volkus.  
 Johnson City No. 376—Addie Mayfield, Gertie Waters.  
 Jacksonville No. 377—Maggie Stimler, Loreta Butcher.  
 Lufkin No. 382—Clara Moughon, Grace De Lee.  
 Bay City No. 380—F. S. Taylor, Maggie Ryman, Bernice Milner.  
 Fidelity No. 383—Minnie Carroll, Lucille Breland, Nolia Clark, Florence Gilbert, Eva Ashley, May Hendricks, Thema Rawlins.  
 Houston No. 385—Ethel Warren, Mabel Knight, Ella Trimble, Anna Belle Holm.  
 Palestine No. 395—Byrdie Tomkins.  
 Timpson No. 396—Mary Bailey.  
 Sunshine No. 399—Laura Hartnett, Virginia Burton.  
 Hondo No. 404—Elizabeth Starnes, Ruth Jennings.  
 Sabinal No. 407—Jennie McCauley.  
 Humble No. 415—Leta McKay, Helen Bozarth, Elizabeth Walker, Inez Musselwhite.  
 Polytechnic No. 420—Ruby Gurnee, Clifford Clary, Frankie Clary, C. A. Hunter, Ella Gunnels.

- Beeville No. 422—Zatella Quinn, Lena Fleming.  
 Burnett No. 425—Fannie Phillips, Etta Olney.  
 McGregor No. 427—Lena Amsler, Maud Kirk.  
 Rosenberg No. 429—Gloyd Foerster, Lena Klanke, Nora Foote, Annie Feleman, Lillie Jurica.  
 Burleson No. 431—Drusie Clark, Mabel Shannon, Gladys Shannon, James Baker, Myrtle Loyliss.  
 La Vernia No. 436—Willie McClain.  
 Lockney No. 437—Annie Lou Phenis.  
 Odessa No. 447—Leta Overton, Pauline Slator, Bryan Henderson, Lera Henderson.  
 Iola No. 458—Ada Wilcox, W. E. Barron, Janet Barron.  
 Hamlin No. 460—Jessie McWhorter.  
 Cisco No. 461—Belle Clark.  
 Woodville No. 462—Nannie Feagin.  
 Center Point No. 463—Theodocia Trout.  
 Edinburg No. 473—Albert LeFever, Tommie Lee Rutherford, Elizabeth Broaddus, Nina Hill, Julia Gannaway, Oleathic Falk.  
 Eagle Lake No. 483—Edith Brown, Nora Weir.  
 Killeen No. 490—RUBY Young.  
 Hylton No. 494—Fannie Ruth Storey.  
 Junction No. 497—C. R. Stevenson, Annie Dixon.  
 Springtown No. 498—Ethel Ruth Hutchison.  
 Coahoma No. 499—Inez Rogers, Ida Smith.  
 Paducah No. 506—Ora Rasburg.  
 Mission No. 527—Delbert Starrs.  
 Electra No. 539—Frances Massengil.  
 Decatur No. 543—Elizabeth Long, George A. Long.  
 Cameron No. 553—Oma Little.  
 Mobeetie No. 554—Thelma Dunn, Ed Johnston, Ellen Johnston.  
 Seguin No. 555—Irene Sonka, Katie Brown, Bessie Gibbs.  
 Forney No. 557—Helen McClain, Mary Clark, Katie Griffin.  
 Calvert No. 563—Everett Knapp, Lottie Mae Walker.  
 San Benito No. 565—Zola McClung, Lillian Lang.  
 Dal Cliff No. 574—Ina May Holt, Grace Harville, Maud Greer, Shannon Russell, Ella Ham, Lillian Rooney, Hope Tackett, Alice York, Blanche Dost, Estelle Glover, Grace Kirk, Monta Paxton.  
 Sonora No. 575—Muriel Hamilton.  
 Slaton No. 585—Mabel Vaughn  
 Belton No. 589—Effie Hodge.  
 Lott No. 594—J. D. Wright.  
 Waxahachie No. 599—Katherine Smith.  
 Creedmoor No. 607—Katherine Wende.  
 Longview No. 610—Helen Weger, Lillie Hensley.  
 Bellville No. 611—Ernest Hellmuth, Stella Fair, Lillie Henry, Joseph McGowen, Keith McGowen, Edward Koerth.  
 Bexar No. 616—Florence Cheetham, Stella Fair, Lillie Henry, Joseph McGowen, Keith McGowen.  
 Handley No. 617—Alma Pope.  
 Pleiades No. 620—Lela Sanders.  
 Texas City No. 626—Josephine Fox.  
 Mercedes No. 629—Hazel Waterman.  
 Radiant No. 636—Helen Montford, Lena Hirschfield, Bertha Carter, Florence Blankfield, Coloma Franklin.  
 Harlingen No. 641—Annie Hawkins, Erma Gann, Martha Smith, Alma Letzerich.  
 Donna No. 644—Lillian Vertress.

- Loyal No. 648—Lillie Mae Lister, Edna Cowan, Alma Rogan, Lula McElvaney.  
 Northside No. 651—Josephine Miller.  
 Brookshire No. 652—Virginia Cater, Max Wander, Isabell Jones, Lucille Rodecap, Ella Henry, Virginia Haynes.  
 Burkburnett No. 655—Sadie Covert, Lucille Adams.  
 Alvarado No. 656—Anna Chorn.  
 George West No. 658—Rose Caron, Georgia Caron, Macie Jones.  
 Clarksville No. 662—Alice Wren, Chester Whiteman, Ada May Whiteman.  
 Alamo No. 665—Alva Rutledge, Minnie Reed, Jennie Hatch, Grace Weir, Vivian Roulain.  
 Canton No. 667—Carlye Mae Wallace.  
 Rothwell No. 669—Annie Martin, Maud McDaniel, Olivia Omo, Gail Reneau, Johnnie Ruse.  
 Miles No. 672—Henry B. Hamby.  
 Southside No. 673—Maybelle Padgett, Lucille Blount.  
 Collinsville No. 674—Geo. Graham, Nadyne Graham, Bazie Williams.  
 Pine Hill No. 675—Bessie Borden, Cassie Wallace, Beulah Wallace.  
 Port Neches No. 677—Bertha Estill, Ollie Dell Murphy.  
 Woodson No. 679—Abbie Dickie, Geo. Dickie, Ollie Horton, Zilla Turner, Bessie Cummins, Ollie Gregareyk, Gertrude Smith, Mary Jane Dodson.  
 Fort Worth No. 681—Luta Littlepage.  
 La Porte No. 683—Gladys Harrison, Josie Miller.  
 North Fort Worth No. 684—Bodie Alexander, Minnie Turley, Annie Johnson.  
 Kemp No. 685—Eva Lee Fuller.  
 South San Antonio No. 691—Myrtle Everett, Edward Durham.  
 Edna No. 692—Gertude Graham.  
 Woodland No. 696—Blanche Fink, Dora Halstead, Minnie Etie Susie Smith, Susie Siadons, Jo Turner, Gertrude Darrenberger.  
 Rose Croix No. 701—Lucille Elliott.  
 Magnolia No. 706—Victoria Murphy, Nannie Loomis.  
 Bluebonnet No. 717—Verna Stephenson.  
 Hearne No. 722—Nezzie Sisson.  
 San Juan No. 726—Olivia Bugge, Effie Rae, Ethel Grimm.  
 Bethlehem No. 728—Ellen Beardsley.  
 Alamo Hts. No. 734—Nellie Turner, Elsie McNay, Eudora Lucas.  
 Hull No. 737—Mary Seale Pedigo.  
 Woodbine No. 738—Mary Sperson.  
 Panhandle No. 760—Fannie Miller.  
 Fabens No. 764—Pauline Reid.  
 Hillsboro No. 769—Beulah O'Connor, Beerah Stubblefield.  
 Weslaco No. 772—F. O. Barr.  
 Wrightsboro No. 778—Hattie Bradley.  
 Brownfield No. 785—Ida Burton.  
 Tuscola No. 793—Eva Williams, N. L. Falwell.  
 Flora No. 794—Clara Jones.  
 Groesbeck No. 798—Nell Deal.  
 Stephenville No. 801—Myrtle Emmett.  
 Capital No. 803—Una Bartley, Lizzie Mae Nettle, Petty Pierce.  
 Hebronville No. 808—Myrtie Dale.  
 Prospect Hill No. 817—Katie Creighton.  
 Wisteria No. 823—Maude Vernon.  
 Delta No. 824—Libbie Cameron.  
 Grandview No. 828—Maude Pitts.  
 Queen Esther No. 833—Ditt Goates.  
 Riverside No. 834—Sadye Rippy, Pearl Adams.  
 Ocotillo No. 837—Grace Cardwell.

Van No. 840—Patty E. Pitts.  
 Denver City No. 863—Emma Suter.  
 Oso No. 868—C. F. Bates, Julia Bates.  
 Cooper No. 885—Maude Oyler.  
 Freedom No. 898—Nathalie Kleinschmidt.  
 Edwin J. Kiest No. 959—Sybil Bell, Clara Lamm.  
 Weldon No. 969—Clara Mealer.  
 Haltom City No. 982—Birdie Fulkerson.  
 A. E. Shirley No. 986—Mattie Scott.  
 Mamie D. Crane No. 1018—Nina Headrick.  
 Hooks No. 1031—Dora Trickey.  
 Independence No. 1044—Margaret Sutton.  
 Fruitdale No. 1055—Mozelle Rainey.  
 Top O' Texas No. 1064—Ruth Casey.  
 Cora Posey No. 1072—Mary Sue Middlebrook.  
 Floyd Easterling No. 1074—Charlie F. Burnett.  
 Archives No. 1095—Zula Mae Graham.

GRAND REPRESENTATIVES OF TEXAS IN OTHER JURISDICTIONS

The following have been appointed their commissions prepared and mailed to their respective jurisdictions:

Alberta .....	Joyce Rasmussen
Arizona .....	Helen Daniels
Arkansas .....	Margaret Brown
Colorado .....	Mildred Major
Connecticut .....	Phyllis Story
British Columbia .....	Louise Purl
Florida .....	Evelene Johnson
Georgia .....	Sarah Speer
Idaho .....	Lucile Huston
Illinois .....	Mary Dean Baylis
Iowa .....	Lota Duff
Kansas .....	Kathleen Gingerich
Louisiana .....	Mildred Pameroy
Maine .....	Pricilla Allen
Maryland .....	Elenor Higgs
Michigan .....	Carol Lynn Williams
Mississippi .....	Mary Howard
Montana .....	Lois Carlson
Nebraska .....	Ruth Kruse
Nevada .....	Hernance Duncan
New Hampshire .....	Helen Barker
New Jersey .....	Lois Mugford
New Mexico .....	Phillis Millard
New York .....	Naomi Hull
North Carolina .....	Margaret Dixon
Oklahoma .....	Eula Wilson
Oregon .....	Elma Monk
Pennsylvania .....	Katherine Landis
Saskatchewan .....	Dorothy Everitt
South Dakota .....	Stella Hammil
Tennessee .....	Novalyn Turner
Utah .....	Norma Lundholm
Vermont .....	Madeline Newton
Virginia .....	Eloise Tucker
Wisconsin .....	Alice Kaschel
Wyoming .....	Elaine Clark

## GRAND REPRESENTATIVES OF OTHER JURISDICTIONS IN TEXAS

The following have been recommended by our Grand Matron, and appointed by other Jurisdictions:

Alabama	Nana Kallgren
Arkansas	Winnifred Guffey
British Columbia	Pauline Barnett
Connecticut	Ricky Nowotny
Delaware	Thelma Bairfield
Florida	Kathryn Wilcox
Idaho	Alvena Skeen
Illinois	Elizabeth Marbut
Indiana	Helen Montgomery
Kentucky	Myrl Ludwig
Maryland	Lula Mae Goss
Manitoba	Annis Elliott
Mississippi	Edna Wood
Montana	Helen Smithwick
Nebraska	Florence Thomas
New Mexico	Ollie Rogers
North Dakota	Edna Harshbarger
Nova Scotia	Nova Lee Dearing
Ohio	Irene Bearden
Oklahoma	Betsy Ross
Rhode Island	Martha Sanders
Wisconsin	Wilma Perry
Wyoming	Hazel Lindsay

## CONCLUSION

Since this is my final report I would like to take space for a few personal remarks. I have enjoyed the twenty-four years service as your Secretary. They have been exacting years with constantly increasing responsibilities. But if I have been helpful to the membership, and the Grand Officers, especially the Grand Matrons, I feel fully repaid.

I came into office with four ideals in mind:

- (1) Create a better relation between the Masonic Order and the Eastern Star. I have worked constantly at this and do feel like we are moving toward the idea of Family Masonry.
- (2) Enlarge the Home facilities so needy members would not have to be denied admittance because of lack of room.
- (3) Consolidate the information in the membership files, so continuity would be established.
- (4) Create an interest in a Permanent Endowment Fund.

I have worked constantly along these four lines and can see some results in all four of them.

I note several items that need consideration by Grand Chapter:

- (1) A more even division of Chapters in Sections so that the Deputy work be more uniform—Some Sections have 32 Chapters, some nine.

- (2) A definite division of financial responsibility between the Treasurer and the Secretary.
- (3) A study of the Constitution to determine conflicts therein, so they may be corrected.
- (4) A specific date when all financial matters close for the year. This should include Grand Treasurer, Grand Secretary, all Committees (Founders Day, Time and Talent, Welfare, Temple, etc.). Such action would tend to unify financial reports under our present system some donations are even brought to Grand Chapter with request they be counted in current report.

I express my sincere appreciation to the many Officers and Members who have been so patient, generous and helpful throughout all these years. Also to the Masonic Print Shop, The First National Bank of Fort Worth, and to my loyal office force—All have helped me carry on in my heavy duties.

One task that has given me much consideration is the selection of appropriate verses for the Memorial Cards I have had to mail. I tried to select ones that I thought were appropriate for the one deceased. You can not realize how much research this requires in reading their annual reports, etc. I know some day some one will need to do this same service for me. I am not concerned what they shall select, but I would like to offer this original verse for you to think of when that time comes.

When my fluttering hands are folded  
 And my last task is done,  
 And I come to the end of the way,  
 Like day at the set of sun.

My friends will gather around  
 And dutifully select a shroud,  
 Don't feel that any color except black  
 Will be too loud.

Full many an autumn even  
 I have stood at the set of sun  
 And noted the burial colors  
 When the tasks of the day were done.

They were gold, and purple, and crimson  
 And the hair had a soft fluffy curl,  
 And a scarf of ermine cloud  
 Was pinned on with mother-of-pearl.

If the Maker of earth and Heaven  
 Sees fit thus to enshroud the day  
 Why should I be dressed in mourning  
 When death shall come my way.

Nay! Select some happy material  
 In violet or azure blue:  
 Put a nosegay on my shoulder  
 That contains a flower or two.

Let me journey from earth to heaven  
In a joyous frame of mind,  
Forgetting the pain and sorrow  
Of the world I leave behind.

Then on some summer evening  
When the sun sinks in the West  
And a spot of lovely color  
Floats over the mountain crest.

You will know I have found my heaven  
And exchanged my colors gay,  
For the white of the heavenly kingdom  
And have thrown the shroud away.

*Fraternally,*

REBECCA L. MILES



≈100% in Welfare

TABLE OF GIFTS FROM CHAPTERS, 1970-1971

No.	Chapter	O.E.S. Home	ESTABL	Endowment Fund	Miscellaneous	Total Welfare	Founders Day	Time and Talent	Education	Temple	Christmas	Total
1	Dallas	\$	\$	\$ 18.00	\$	\$ 18.00	\$ 52.80	\$ 37.00	\$	\$	\$	\$ 107.80
2	Mizpah	58.00				58.00		29.00			10.00	97.00
3°	San Antonio	383.00	3.00			386.00	38.30	24.00				448.30
4	El Paso	40.00		15.00		55.00	35.10	60.00				150.10
5	Paris	17.00			10.00	27.00						27.00
6	Clarendon	9.00		10.00		19.00						19.00
7	Waco	80.00	10.00	10.00		100.00	50.00	18.00				168.00
8°	Tarrant	26.00	400.00	120.00		546.00	52.60	37.00				635.60
9	Keystone	50.00				50.00	41.20	31.00				122.20
10	San Angelo	10.00	42.50	13.00	32.50	98.00	34.50	24.00				156.50
11°	Cedar Bayou			344.00		344.00	32.30	32.00				408.30
14°	McAllen	155.00	130.00			285.00						285.00
15°	Alvin	143.00	100.00	55.00		298.00		26.00				324.00
16	Bowie	15.00				16.00		28.00				43.00
17	St. Jo	20.00				20.00						20.00
18	Leakey	18.00		3.00		21.00	8.40					29.40
20	Ruth	30.00				30.00	29.90	25.00				84.90
21°	Weatherford	293.00		5.00		298.00		30.00				328.00
23°	Rockdale	27.75	55.50	27.75		111.00	11.10	12.00				134.10
24°	Kerrville	10.00		52.20		62.20		1.00				63.20
25	Roby	20.00		18.65		38.65		14.00				52.65
28	Norton	28.00		4.50		32.50	4.35					36.85
29	Sterling						5.50					5.50
30	Abilene	162.00				162.00		16.00				178.00
31°	Floydada	155.12	21.00	40.00		216.12	13.80					229.92

°100% in Welfare

Table of Gifts From Chapters—Continued

No.	Chapter	O. E. S. Home	ESTABL	Endowment Fund	Miscellaneous	Total Welfare	Founders Day	Time and Talent	Education	Temple	Christmas	Total
32	Vashti	114.00		106.57		220.57	32.10	11.00				263.67
33	Tulia	119.00		20.00		139.00						139.00
35°	Texas	93.70	127.70	72.60	15.00	309.00		35.00				344.00
36	Kenedy	28.45				28.45					25.00	53.46
37	Plainview	65.00		20.00		85.00						85.00
38	Lemond	15.00	30.00	20.00		65.00	11.20					76.20
39	Smithville	30.00				30.00						30.00
42	Iowa Park	10.00				10.00		6.00			5.00	21.00
43°	Devine	230.50				230.50	18.60	25.00				274.10
44	Prudence	10.00		25.00		35.00		40.00				75.00
46	Thornton	12.50				12.50	5.00	10.00				27.50
47	Quanah	25.00				25.00						25.00
48°	Bertram			36.00		36.00	3.80					39.60
49°	Adah	165.00	200.00	159.65		524.65	50.00	19.00				593.65
52	Rotan	10.00		13.95		23.95		13.00				36.00
54°	Angleton	178.00	9.00			187.00	16.60	17.00			5.00	225.60
57	Mexia	20.00				20.00	15.00					35.00
58	Colorado	15.00		25.65		40.65						40.65
61°	Alice	157.00				157.00	15.50	20.00				192.50
62	Nocona	5.00	5.00	5.00		15.00	11.00					26.00
64	Bastrop	10.00	10.00	10.00		30.00						30.00
65	Pampa	22.50				22.50	27.80	1.00				51.30
66°	Matador	112.00				112.00						112.00
67°	Big Spring	417.00		15.00		432.00	37.20					469.20
69	Stockdale	3.45		103.55		107.00	10.70					117.70

\*100% in Welfare

### Table of Gifts From Chapters--Continued

No.	Chapter	O.E.S. Home	ESTARL	Endowment Fund	Miscellaneous	Total Welfare	Founders Day	Time and Talent	Education	Temple	Christmas	Total
70	Itasca	15.00				15.00	8.90					23.90
71*	Beaumont	201.00	76.00	160.00		437.00	45.10	2.00				484.10
72	Troy	5.00				5.00						5.00
73*	Leander	51.00				51.00	5.50					56.50
74*	Brazoria	94.00				94.00		21.00				115.00
75*	Sour Lake	133.00				133.00	13.70					146.70
76*	Lubbock	358.00	100.00	100.00		558.00	55.80					613.80
77	Gate City	80.00				80.00	48.40	24.00				152.40
79	Rusk	5.00				5.00	21.40	8.00				34.40
80	Winters	25.00				25.00	9.20					34.20
81	Pecos	15.00	22.00	23.00		60.00	17.50	23.00				100.50
82	Caddo Mills	5.00				5.00						5.00
84	Petrolia	5.00				5.00		18.00				23.00
86	Laredo	188.00		60.00		248.00	22.80	37.00				307.80
87	Normangee							10.00				10.00
90	Belle Moon	100.00				100.00	31.20	9.00				140.20
93	Frisco											
96	Marathon	5.00		5.00		10.00	6.50					16.50
97	Valley Mills			10.00		10.00	5.40	14.00				29.40
98*	Miami	61.00		50.00		111.00		18.00				129.00
101	Childress	25.00				25.00		1.00				26.00
102	Tenn. Colony	25.00		8.00		33.00	11.50	1.00				45.50
104	Claude	10.00				10.00						10.00
105	Canyon City	10.00		20.00		30.00						30.00
106*	Runge	57.45				57.45	4.90					62.35

\*100% in Welfare

## Table of Gifts From Chapters—Continued

No.	Chapter	O.E.S. Home	ESTARL	Endowment Fund	Miscellaneous	Total Welfare	Founders Day	Time and Talent	Education	Temple	Christmas	Total
109	Mart	30.30				30.30	15.30	14.00			20.00	79.60
112	Tyler	15.00				15.00	51.00	76.00				142.00
113	Fredericksburg	13.33	8.33	18.34		40.00	9.60					49.60
116*	Brownwood	320.00				320.00	32.00	30.00				382.00
118	Corsicana	20.00		5.00		25.00	40.70	1.00				66.70
119	Knox City	7.50		17.50		25.00		9.00				34.00
120*	Grapeland			102.00		102.00						102.00
124*	Hope	117.60	58.80	19.60		196.00		53.00				249.00
125	Palacios											
127	Lipan	2.00		25.00		27.00	8.20	6.00				41.20
130	Byers	5.00				5.00						5.00
131	Joshua	10.00				10.00	7.80					17.80
132*	Alpine	137.00		23.00		160.00	13.20	9.00				182.20
133	Pleasanton			15.40		15.40	15.40	17.00				47.80
135*	Ransford	5.00	5.00	741.00		751.00	53.60	26.00				830.60
136	Sanderson	27.00		7.80		34.80		39.00			17.00	90.80
140*	Eldorado	90.00		14.00		104.00	9.00					113.00
141	Wimodausis	74.00				74.00	28.10					102.10
143*	Garden City	26.00	10.00	10.00		46.00	4.60				5.00	55.60
144	Brenham	20.00				20.00						20.00
146*	Falfurrias	126.00				126.00	12.60	15.00				153.60
151*	Atlanta	59.75	119.50	59.75		239.00	23.90	15.00				277.90
153	Temple			57.97		57.97	34.10	37.00				129.07
154	Sierra Blanca	10.00		10.00		20.00	6.00					26.00
155*	Luling	155.00				155.00	15.50	26.00				196.50

°100% in Welfare

### Table of Gifts From Chapters—Continued

No.	Chapter	O. E. S. Home	ESTABL.	Endowment Fund	Miscellaneous	Total Welfare	Founders Day	Time and Talent	Education	Temple	Christmas	Total
156°	Garland	471.00				471.00	47.10					518.10
157	Buffalo	5.00	5.00	5.00		15.00	10.70	19.00				44.70
158°	Violet	61.45	116.00	59.00		236.45	23.30	20.00				280.75
159	Prairie Hill	5.00				5.00	5.00					10.00
160	Winnie	37.00		6.00		43.00	15.90	15.00				73.90
161	Peryton	10.00				10.00						10.00
162°	Aransas Pass	68.68	68.66	68.66		206.00	20.60	28.00				254.60
164	Spur			14.90		164.90	15.26	1.00			32.50	32.50
167°	Brady	150.00				164.90	15.26	1.00				180.26
169°	Ralls	117.00				117.00	11.70					128.76
170	Quinlan	5.00				5.00						5.00
171	Glen Rose	15.00				15.00	9.40	15.00				39.40
173	Saltillo	5.00				5.00						5.00
176	Rankin	94.00		14.40		108.40	9.40	1.00				118.40
177	Athens	51.00		69.00		120.00	12.00	25.00				157.00
183	Carpenters	25.00				25.00	34.40					59.40
184	Bonita	74.00	6.00	20.00		100.00		36.00				136.00
185	Teuaha	10.00				10.00						10.00
186°	Trinity	10.00		80.00		90.00	9.40	8.00				107.40
187	Robert Lee	5.00				5.00						5.00
188°	Hadassah	127.00	4.00			131.00	12.90					143.90
189°	Greenville	234.00				234.00		24.00				258.00
191°	San Saba	109.60				109.60						109.60
192	Garrison											
193°	Madisonville	145.00				145.00		28.00				173.00

°100% in Welfare

### Table of Gifts From Chapters—Continued

No.	Chapter	O.E.S. Home	ESTARI	Endowment Fund	Miscellaneous	Total Welfare	Founders Day	Time and Talent	Education	Temple	Christmas	Total
194	R. A. Terrell											
200	Boerne	42.41		18.80		61.21	19.40	3.00				83.61
203	West	15.00	5.00	15.00		35.00	6.80	1.00				42.80
204*	Del Rio	139.85		80.00		219.85	21.30	27.00				268.15
206	Post											
208°	Commerce	191.00				191.00		31.00				222.00
210°	Lockhart	68.00	68.00	14.10		150.10		30.00				180.10
211	Border			175.75		175.75	48.10	8.00				231.85
212°	Merkel	39.00	40.00	40.00		119.00	11.40					130.40
214	Orange	47.25				47.25	30.90	36.00				114.15
215	Hamilton	113.00				113.00	12.00	16.00			10.00	151.00
216	Llano	30.00				30.00	3.60	21.00			25.00	79.60
218*	Taft	100.00				100.00	10.00	17.00				127.00
219°	Grand Prairie			225.50		225.50	44.10	30.00			10.00	309.60
220*	Velasco	68.00	68.00	88.00		224.00	50.70	39.00				313.70
222°	Bryan	8.00		213.00		221.00	21.30	24.00		18.75		285.05
224	Newton	1.00		24.00		25.00	10.00	17.00				52.00
227	Canadian	10.00				10.00		1.00			5.00	16.00
228	Montgomery	10.00				10.00		9.00		2.00		21.00
230	Ft. Stockton	5.00		36.00		41.00	15.70	8.00				64.70
233°	Dayton	185.00	20.00			205.00	18.60	34.00				257.60
234	Midlothian							16.00				16.00
237	Wichita Falls	25.00				25.00		35.00				60.00
238	Wellington	9.40				9.40						9.40
239	McLean	25.00				25.00						25.00

\*100% in Welfare

## Table of Gifts From Chapters—Continued

No.	Chapter	O.E.S. Home	ESTARL	Endowment Fund	Miscellaneous	Total Welfare	Founders Day	Time and Talent	Education	Temple	Christmas	Total
240*	Huntsville	241.90				241.90		37.00				278.90
241	Elgin	5.00		50.00		55.00	12.70					67.70
242	Callahan	5.00				5.00	9.30					14.30
244	Harmony	53.00		65.00		118.00	25.40	17.00				160.40
245*	Somerville	52.00				52.00	5.70	1.00			5.00	63.70
246*	Sulphur Bluff	139.00				139.00						139.00
247	Santa Anna	10.00				10.00	7.60	14.00				31.60
249	Arlington	493.00				493.00	49.30	22.00			5.00	569.30
250*	Eagle Pass	74.70		8.30		83.00						83.00
251	Mertzou	17.50		7.40		24.90	7.40	8.00			5.00	45.30
252	Avery											
253*	Midland	200.00	105.00	25.00		330.00	31.50	35.00				396.50
255	Indian Creek	10.00				10.00						10.00
257	John Gillespie	10.80		50.00		60.80		12.00				72.80
258*	Houston Hts.		10.00	715.00		725.00	72.50	107.00				904.50
259*	Denton			306.00	50.00	356.00						356.00
261*	Crosby	202.00			65.00	267.00	19.70					286.70
262	Port Arthur	1.00		176.69		177.69	61.00	29.00				267.60
263*	Kirbyville	90.75		155.00		245.75	14.50					260.25
264	Richland Sprgs.											
266	Ballinger	18.00		14.00		32.00	10.20					42.20
269	Stamford	25.00		13.95		38.95		19.00				57.95
270	Santo	38.50				38.50						38.50
271*	Floresville	52.34	36.33	46.83		135.50	10.50					146.00
272	Shiner						4.00	6.00				10.00

°100% in Welfare

Table of Gifts From Chapters—Continued

No.	Chapter	O.E.S. Home	ESTARL	Endowment Fund	Miscellaneous	Total Welfare	Founders Day	Time and Talent	Education	Temple	Christmas	Total
273	Beckville	3.00	4.00	3.00		10.00	7.90					17.90
274	Brock						3.75					3.75
275	Ranger											
276°	San Marcos	128.70		14.20		142.90	14.30					157.20
277	Rising Star	5.00				5.00						5.00
278°	Pearsall	122.00				122.00	12.20	8.00				142.20
280	Eastland	12.00				12.00						12.00
282	Yoakum	6.45		76.00		82.45	18.80					101.25
283°	Regina	15.00		124.00		139.00	12.80	13.00				164.80
284	Spanish Fort		5.00			5.00						5.00
285	Sealy						7.70	18.00				25.70
286	Marlin	25.00				25.00	13.20					38.20
287	Ozona	64.00		11.20		75.20						75.20
289°	Helena	69.45				69.45	6.60	13.00				89.05
290	Grand Saline											
291	Jasper	21.00				21.00		45.00				66.00
293°	Bartlett	38.00		6.63		44.63						44.63
295°	Lampasas	58.00	58.00	63.00		179.00	16.60	22.00				217.60
297	Uvalde	40.00	25.00	20.00	4.00	89.00	14.70	22.00			10.00	135.70
298	Silsbee	1.00		60.00		61.00						61.00
300	Higgins	10.00				10.00						10.00
303	Oak Cliff	18.00				18.00	75.00	335.00				428.00
304°	Austin	261.00	10.00	27.20		298.20		2.00				300.20
305	Mt. Pleasant			44.25		44.25	17.50					61.75
308°	Clyde	32.00		55.50		87.50	6.40					93.90



\*100% in Welfare

### Table of Gifts From Chapters—Continued

No.	Chapter	O.E.S. Home	ESTABL.	Endowment Fund	Miscellaneous	Total Welfare	Founders Day	Time and Talent	Education	Temple	Christmas	Total
309°	Navasota	80.00				80.00	7.20	14.00				101.20
310	Comanche	5.00				5.00	10.60					15.60
311°	Franklin	28.34	28.33	28.33		85.00	8.40					93.40
312	Hereford	58.50		20.00		78.50		46.00				124.50
315	Spurger	21.00		10.00		31.00	10.00	12.00				53.00
316°	Round Rock	100.00		14.79		114.79	13.70	18.00				146.49
317	Augusta	5.00		5.00		10.00						10.00
320	Nash		10.00			10.00	7.40					17.40
321	Olney	10.00				10.00						10.00
322°	Summerland	72.00		8.00		80.00	8.20	24.00				112.20
324°	Columbus		5.00	156.00		161.00	21.90	19.00				201.90
325°	Kingsville	256.00				256.00	25.90	7.00				288.90
326°	Grapevine	198.00				198.00	19.30	30.00				247.30
331	Fairfield	15.00				15.00	9.00	2.00				26.00
335°	Lytle	104.00		12.00		116.00	15.10	22.00				153.10
336	Jeff Davis	30.33				30.33		2.00				32.30
337	Bronson	16.00				16.00	8.00					24.00
339	Nixon	16.45		15.00	63.00	94.45	11.60					106.05
343	Rio Vista			25.00		25.00	10.40	18.00				53.40
344°	Marfa	77.00		25.00		102.00		2.00			10.00	114.00
346°	Bridgeport			133.00		133.00						133.00
347	Stinnett	30.00				30.00						30.00
348°	Center	248.00				248.00						248.00
349°	Hughes Springs			136.00		136.00	13.60					149.60
350	Giddings	40.00	11.00	11.00		62.00	5.80					67.80

\*100% in Welfare

Table of Gifts From Chapters—Continued

No.	Chapter	O.E.S. Home	ESTABL.	Endowment Fund	Miscellaneous	Total Welfare	Founders Day	Time and Talent	Education	Temple	Christmas	Total
351	Memphis	50.00				50.00						50.00
352	Sweetwater						16.40	22.00				38.40
353*	Sarah	137.70		15.30		153.00						153.00
354*	Corpus Christi	439.00		50.00		489.00		49.00				538.00
355*	Gilmer			204.00		204.00						204.00
356*	Marshall	155.00	50.00	50.00		255.00	23.90					278.90
358	Dunn	5.00		9.90		14.90						14.90
360	Coleman	25.19				25.19	11.70	35.00				71.89
361	Strawn	10.00				10.00						10.00
363	Lamesa	41.50		20.00		61.50	20.00	194.00				275.50
366*	Will's Point	51.00		20.00		71.00	7.30	76.00				154.30
368	Cushing	5.00				5.00	5.40					10.40
373*	Port Lavaca	157.25	18.60	18.60		189.45	18.60	8.00				216.05
374*	Templar		300.00	118.00		418.00	17.50	43.00				478.50
375	Hemphill	20.00				20.00						20.00
376	Johnson City	32.00	32.00	36.00		100.00	10.00					110.00
377	Jacksonville	15.00		9.50		24.50	22.30	51.00				97.80
380*	Bay City	273.00				273.00	26.00					299.00
381	Petersburg			10.00		10.00	13.50					23.50
382*	Lufkin			338.00		338.00		23.00				361.00
383*	Fidelity	336.00		46.00		382.00	31.70	29.00				442.70
384	Shamrock	10.00		50.00		60.00					10.00	70.00
385	Houston	91.00	28.00			119.00		52.00			10.00	181.00
387	Eden	20.00		18.20		38.20	8.20					46.40
389*	Wharton	104.70	40.00	15.00		159.70	17.10	21.00		26.00		223.80

°100% in Welfare

### Table of Gifts From Chapters—Continued

No.	Chapter	O.E.S. Home	ESTABL	Endowment Fund	Miscellaneous	Total Welfare	Founders Day	Time and Talent	Education	Temple	Christmas	Total
390	Jacksboro	10.00				10.00		17.00				27.00
391	Paint Rock	7.00		3.80		10.80	6.25	11.00			3.00	31.05
392	Richland						4.20	2.00				6.20
395	Palestine	55.00		53.49		108.49	38.90					147.39
396	Timpson	5.00		5.00		10.00						10.00
398	Meridian	10.00				10.00						10.00
399°	Sunshine	5.00	1.00	347.50		353.50	33.40	30.00		9.00		425.90
400	Wells	10.00				10.00	10.00					20.00
401°	Walnut Springs	55.00				55.00	5.30	16.00				76.30
403°	Gonzales	54.00		64.00		118.00						118.00
404	Hondo	10.00		11.70		21.70		19.00				40.70
407	Sabinal	6.00				6.00		14.00				20.00
408°	Teague	20.00				20.00	25.00	1.00				46.00
409	Stanton							12.00				12.00
413	Hedley											
415	Humble			5.00		5.00		10.00				15.00
416	Sipps Springs	3.10				3.10						3.10
419	Hico	20.00				20.00						20.00
420°	Polytechnic	271.50	84.00	260.00		615.50		22.00				637.50
421	Troup	30.25	10.00			40.25	10.00	6.00				56.25
422°	Beoville	151.45		65.00	10.00	226.45	17.80					242.25
424°	Vernon	167.00		20.00		187.00	16.70	40.00				243.70
425	Bunnet			10.00		10.00		2.00				12.00
427°	McGregor	90.00				90.00	9.00					99.00
428°	Nacogdoches	233.00				233.00	21.30					254.30

\*100% in Welfare

## Table of Gifts From Chapters—Continued

No.	Chapter	O.E.S. Home	ESTABL.	Endowment Fund	Miscellaneous	Total Welfare	Founders Day	Time and Talent	Education	Temple	Christmas	Total
429°	Rosenberg	259.00		30.00		289.00	30.00	27.00				346.00
431	Burleson			90.00		90.00	14.30	1.00		10.00		115.30
433	Chico	33.25	18.25			51.50	10.30	13.00				74.80
435°	Marble Falls	117.00		50.00		167.00	25.00	40.00				132.00
436°	La Vernia	30.45	10.00	20.00		60.45	5.70	11.00				77.15
437°	Lockney	109.00		20.00		129.00	10.60	12.00				151.60
440	Florence	15.00		7.99		22.99		9.00				31.99
441	Lake Creek	5.00				5.00	4.70					9.70
443	Corman						42.50					42.50
447°	Odessa		447.00			447.00		30.00				477.00
448	Smiley	6.40		10.00		16.45	3.00					19.45
449	London	5.00		3.90		8.90						8.90
450°	Snyder	19.00	37.10	136.90		193.00						193.00
452°	Bishop	80.00				80.00		10.00				90.00
453	Buda	39.00				39.00						39.00
454	Mineola	3.50				3.50						3.50
455	Cross Plains	5.00				5.00						5.00
458	Iola						6.80					6.80
460	Hamlin	4.50		15.00		19.50						19.50
461	Cisco	15.00				15.00	14.60				5.00	34.60
462°	Woodville	168.00				168.00	16.80	41.00			25.00	250.80
463	Center Point	10.00		6.40		16.40	6.70	8.47				31.57
465°	Cleveland	57.00	50.00	50.00		157.00	15.70	1.00				173.70
467	Bangs	5.00				5.00		18.00			19.00	42.00
468	Utopia	5.00		15.40		20.40						20.40

\*100% in Welfare

Table of Gifts From Chapters—Continued

No.	Chapter	O.E.S. Home	ESTABL	Endowment Fund	Miscellaneous	Total Welfare	Founders Day	Time and Talent	Education	Temple	Christmas	Total
472*	Travis	420.00	10.00	500.00		930.00	40.00	70.00			10.00	1,050.00
473*	Edinburg	173.00	15.00	8.00		196.00		21.00				217.00
474	Henrietta											
478*	Avinger	52.00		40.00		92.00	5.20	5.00				102.20
479*	Rockport	111.00				111.00	11.20	8.00				130.20
483	Eagle Lake											
484	La Grange											
488	Seymour			20.00		20.00	14.10	16.00				50.10
490*	Killeen	333.00				333.00	33.30	54.00				420.30
491	Anuona			12.50		12.50						12.50
493	Douglasville	3.00		5.00		8.00	3.40					11.40
494	Hylton	10.00		21.00		31.00						31.00
496	Alto	2.00				2.00		9.00				11.00
497	Junction	18.00		12.00		30.00					5.00	35.00
498*	Springtown	96.00				96.00	10.00	1.00				107.00
499*	Coahoma	118.00			32.50	150.50	11.60			1.00		163.10
500*	Throckmorton	55.00				55.00	10.50	1.00				66.50
502	Roscoe		10.00	11.40		21.40						21.40
506	Paducah	26.00				26.00	10.50	28.00				64.50
508*	Ferris	93.00				93.00						93.00
509	Crockett			35.00		35.00		18.00				53.00
510	Hempstead			10.00		10.00	8.80	9.00		3.00		30.80
512	Desdemona			5.00		5.00	4.20					9.20
514	Van Horn	5.00		33.43		38.43	7.00					45.43
515*	Denton	25.00	58.00	26.00		109.00	10.90					119.90

\*100% in Welfare

Table of Gifts From Chapters—Continued

No.	Chapter	O.E.S. Home	ESTABL	Endowment Fund	Miscellaneous	Total Welfare	Founders Day	Time and Talent	Education	Temple	Christmas	Total
518*	McKinney	160.00				160.00	16.00	22.00				198.00
521	Oakville			6.70		6.70		14.00				20.70
527	Mission						16.60					16.60
528*	Vega	70.00		10.00		80.00	7.00					87.00
530	Ganbury	10.00		75.00		85.00	20.00					105.00
531	Norch Zulch							34.00				34.00
535*	El Campo	57.00	57.00	25.00		139.00	18.90					152.90
539	Electra	5.00	5.00	5.00		15.00		18.00				33.00
540	Robstown	10.00				10.00		1.00			10.00	21.00
543	Decatur	25.00				25.00		26.00				51.00
553	Cameron			86.50		86.50	11.50	16.00				114.00
554	Moacetic	2.50				2.50						2.50
555	Seguin	206.00	59.25	21.30		286.55	19.30	25.00				330.85
557*	Forney	99.00				99.00		49.00				148.00
560	Bardwell			5.40		5.40						5.00
561	Monahans	120.00		35.75		155.75		26.00				181.75
562*	Happy	117.50		21.00		138.50		21.00				159.50
563	Calvert											
565	San Benito	42.00		10.00	10.00	62.00	15.60	15.00		2.00		94.60
569	Turkey											
574*	Dal-Cliff	618.00		18.00		636.00	61.80	42.00			5.00	744.80
575*	Sonora	93.00		14.30		107.30		20.00				127.30
576	Linden			28.75		28.75	11.50					40.25
578	Taylor	10.00	10.00	29.72		49.72	11.60	13.00				74.32
579*	Tuyah	5.00		61.08		66.08		5.00				71.08

Table of Gifts From Chapters—Continued

No.	Chapter	O.E.S. Home	ESTARL	Endowment Fund	Miscellaneous	Total Welfare	Founders Day	Time and Talent	Education	Temple	Christmas	Total
581*	Jourdanton	1.00		52.50		53.50	11.90	11.00				76.40
588*	Goliad	25.45		20.00		45.45	4.20					49.65
585	Slaton						17.50	1.00				18.50
589	Beiton	16.67	16.67	38.25		71.59	11.80					83.39
591	Moran	5.00				5.00	6.40				2.50	13.90
594	Lott	15.00		25.00		40.00						40.00
595	Mt. Sylvan	5.00				5.00	9.20					14.20
597	Henderson	10.00		12.00		22.00						22.00
599	Waxahachie	19.00	7.50			26.50						26.50
602	Seadrift	3.45				3.45	5.80	14.00				23.25
604	Mertens			10.00		10.00	3.90					13.90
607*	Creedmoor	334.00		33.40		367.40	33.40	37.00				437.80
610	Longview	40.00				40.00		10.00				50.00
611	Bellville						10.00	16.00				26.00
616*	Bexar	25.00		300.00		325.00	34.40	10.00		4.00		373.40
617	Hardley	67.20				67.20	39.20	70.00				176.40
618*	Cairo	81.00		20.00		101.00	8.00					109.00
620*	Pleiades	340.00		153.00		493.00	39.30	38.00			10.00	580.30
621*	League City	174.00				174.00	17.30	22.00				213.30
624	Everman	50.00				50.00	22.70	31.00				103.70
636	Texas City	194.00				194.00		11.00				205.00
627*	Jefferson	34.66	34.67	34.67		104.00	10.40					114.40
629	Mercedes	79.00				79.00	7.90					86.90
630	Kilgore	32.00	3.00	41.92		76.92		1.00				77.92
631*	Corrigan	106.00		15.00		121.00		20.00				141.00

°100% in Welfare

Table of Gifts From Chapters—Continued

No.	Chapter	O.E.S. Home	ESTARL	Endowment Fund	Miscellaneous	Total Welfare	Founders Day	Time and Talent	Education	Temple	Christmas	Total
634°	Liberty	148.00				148.00	14.30	15.00				177.30
636°	Radiant	276.00	150.00			426.00	24.80					450.80
638°	Warren	97.00				97.00	18.30	14.00				129.30
639	McLennan	25.00				25.00	28.10	3.00				56.10
640°	Texline	82.00		15.00		97.00	8.20	21.00				126.20
641	Harlingen	215.00	27.00	60.00		302.00	27.70	29.00				358.70
642	Royse City	5.00				5.00						5.00
643	Bandera	18.00		13.50		31.50	13.20					44.70
644	Donna						9.40					9.40
647	Schulenburg										5.00	5.00
648°	Loyal	382.00		375.00		757.00		182.00				939.00
649°	Anahuac	1.00		148.50		149.50	17.00	20.00				186.50
651	North Side	205.00		5.00		210.00	45.00	116.50		10.00		381.50
625°	Brookshire	71.60	15.00	59.50		146.10	11.30	4.00				161.40
653	Dumas	25.00		10.00		35.00		27.00				62.00
655°	Burk Burnett	203.00	5.00			208.00	20.30	28.00				256.30
656	Alvarado	10.00	10.00	5.00		25.00	10.00					35.00
658	George West			5.40		5.40		15.00				20.40
658	Breckenridge	25.00				25.00						25.00
662	Clarksville			29.50		29.50	23.30					52.80
664°	Army	12.00	230.00	16.50	8.00	266.50	24.70	27.00				318.20
665°	Alamo	194.40	123.50	21.60		339.50	21.60	23.00				384.18
667	Canton				10.00	10.00						10.00
668	Graham	15.00		10.00		25.00						25.00
669°	Rothwell	45.00		504.00		549.00	36.90	41.00				626.90



Table of Gifts From Chapters—Continued

No.	Chapter	O.E.S. Home	ESTABL	Endowment Fund	Miscellaneous	Total Welfare	Founders Day	Time and Talent	Education	Temple	Christmas	Total
672	Miles	11.00				11.00	4.50	16.00			28.00	59.50
673	Southside			198.00		198.00	43.30	30.00			5.00	276.30
674	Collinsville			5.00		5.00						5.00
675	Pine Hill	10.00				10.00	8.80	7.00				25.80
677	Port Neches	76.00				76.00	27.00	36.00				139.00
678	Woodsboro	10.00		10.00		20.00		28.00				48.00
679	Woodson	10.00				10.00					5.00	15.00
681*	Fort Worth	883.00	10.00	5.00		898.00	88.40	26.00			5.00	1,017.40
683	La Porte	185.00				185.00	23.90	43.00		14.00		265.90
684	North Fort Worth	50.00	50.00	100.00		200.00	105.70	32.00				337.70
685	Kemp						5.20					5.20
686	Austwell	13.45	5.00	26.00		44.45	5.40					49.85
687*	Farmers Branch	289.00				289.00	24.20	30.00		6.00		349.20
691	South San Antonio	281.10	32.30	8.00		321.40	29.10	75.00				425.50
692	Eterna	30.00	46.50	34.50		111.00	11.30	42.00				164.30
693	De Leon	5.00				5.00		1.00				6.00
694	Rosebud	12.00		12.07		24.07	7.61	3.00				34.68
695*	Quitman	43.00		101.00		144.00	12.95	21.00				177.95
696	Woodland	6.75		38.50		45.25	36.40	1.00				82.65
697	Seagoville	157.00				157.00						157.00
698	Eliasville	15.00				15.00						15.00
700	New Boston			50.00		50.00	16.30	22.00				88.30
701*	Rose Croix	158.00				158.00		17.00				175.00
702	Arlington Heights			260.00		260.00	52.60	20.00				332.60
703*	Plano	157.00				157.00	15.70	18.00				190.70

\*100% in Welfare

Table of Gifts From Chapters—Continued

No.	Chapter	O.E.S. Home	ESTABL	Endowment Fund	Miscellaneous	Total Welfare	Founders Day	Time and Talent	Education	Temple	Christmas	Total
705°	West Columbia	94.00				94.00	9.40					103.40
706	Magnolia		13.00			13.00	63.00	51.00				127.00
707	Southern Star	18.00				18.00		17.00				35.00
708	Whitesboro	32.00				32.00		22.00				54.00
710°	Conroe	151.00				151.00	15.10	28.00				194.10
711	Pasadena			515.00		515.00		8.00				523.00
713	Faith	50.00		80.00		130.00	46.20	32.00				208.20
715°	East Dallas	96.00	50.00	50.00		196.00	19.10	25.00				240.10
716°	Galveston	359.00	10.00			369.00	31.50	28.00				428.50
717	Bluebonnet	403.00		18.00		421.00	42.10	74.00				537.10
718	Sulphur Springs	15.00				15.00						15.00
721°	Spearman	64.50	54.50			119.00	12.10					131.10
722	Hearne	35.00				35.00	13.50	6.00				54.50
723°	Livingston			182.00		182.00		22.00				204.00
724°	Kountze	67.34	13.33	52.33		133.00	11.80	12.00				156.80
725	O'Donnell						11.00	13.00				24.00
726	San Juan			100.00		100.00	15.00	10.00				125.00
728°	Bethlehem	445.50	17.50	136.50		599.50	56.00	73.00	15.00	7.00		755.50
730	Somerset	16.00	5.75			21.75	7.10					28.85
731°	Park Place	788.00				788.00	78.50	92.00				958.50
732	La Feria						9.50					9.50
733	Albany			25.00		25.00					5.00	30.00
734°	Alamo Heights	360.00	7.00	8.00		375.00			14.00			389.00
736	Arena	18.00				18.00		47.00				65.00
737	Huil	80.00				80.00	12.70					92.70

\*100% in Welfare

### Table of Gifts From Chapters—Continued

No.	Chapter	O.E.S. Home	ESTABL	Endowment Fund	Miscellaneous	Total Welfare	Founders Day	Time and Talent	Education	Temple	Christmas	Total
738°	Woodbine	220.00		259.00		479.00		45.00				524.00
741°	Androl Vann	754.00		600.00		1,354.00	23.30	27.00			5.00	1,409.30
742	Littlefield											
743	Tahokah	25.00				25.00						25.00
744°	Grandfalls	36.50	31.50			68.00		2.00				70.00
747	Carthage	16.66	16.67	16.67		50.00					8.61	58.61
748°	Raymondville	32.25	64.50	32.25		129.00	12.90					141.90
749°	Wiergate	41.00	9.00	9.00		59.00		20.00				79.00
750°	Harlandale	31.00	409.50	113.50		554.00		42.00				596.00
752°	Big Lake	60.00		132.50		192.50	12.50	26.00				231.00
755°	Mt. Auburn	5.00	874.00	18.00		897.00		7.00			10.00	914.00
756	Wedgwood						44.10	40.00				84.10
759	Rob Morris						8.70	14.00				22.70
760	Panhandle	5.00	5.00			10.00	10.00					20.00
761	Christoval	5.00				5.00	9.10					14.10
764	Fabens	5.00	38.10			43.10						43.10
769	Hillsboro			15.00		15.00	13.10	1.00				29.10
771	New Braumfels	179.20		20.80		200.00	19.80	20.00			50.00	289.80
772°	Welasco	125.00				125.00		20.00				145.00
774°	A. C. Garrett			547.00		547.00	55.70	77.00				679.70
777°	Irving	540.00				540.00	56.20	35.00				651.20
778	Wrightsboro	8.45		5.00		13.45	5.40	34.00				72.85
782	Star	402.00		50.00	2.00	454.00	45.00	27.00				526.00
783°	Fort McKavett	32.00	19.30	10.70		62.00		8.00				70.00
785	Brownfield						18.80					18.80

\*100% in Welfare

## Table of Gifts From Chapters—Continued

No.	Chapter	O.E.S. Home	ESTABL	Endowment Fund	Miscellaneous	Total Welfare	Founders Day	Time and Talent	Education	Temple	Christmas	Total
786	Blackwell			6.45		6.45		31.00				37.45
787*	Amarillo	410.00	20.00	20.00		450.00	40.30	39.00				529.30
788	Gordon			10.00		10.00	7.10				2.00	19.10
790*	Darrouzette	34.00	34.00			68.00						68.00
792*	Muleshoe	117.50		21.00		138.50		22.00				160.50
793	Tuscola	20.00		9.30		29.30						29.30
794*	Flora	479.04		18.00		497.04	48.70	32.00				577.74
797*	Levelland	200.00				200.00	28.30			3.00		231.30
798	Goose Creek		42.00	57.00		99.00	42.40					141.40
799*	Aurora	100.00	50.00	33.00		183.00	18.30					201.30
800*	Pharr	70.00	68.00	70.00		208.00	9.90	13.00				230.90
801	Stephenville	10.00		25.00		35.00	20.00					55.00
802	White Deer	20.00				20.00		25.00				45.00
803*	Capitol	312.00		32.60		344.60	31.20	18.00				393.80
806	Sudan	65.00				65.00	9.30	16.00				90.30
809*	Follett	33.00	14.00	14.00		61.00						61.00
810	Groesbeck	15.00				15.00						15.00
811*	Borger	152.00	200.00			352.00	34.20	27.00				413.20
812	Waskom	10.00				10.00	10.00					20.00
813*	Flatonia	49.00				49.00	4.90				10.00	63.90
815	Dodson	12.00				12.00		7.00				19.00
815*	Rio Hondo	83.00				83.00	7.90	11.00				101.90
816*	Crane	188.00		15.00		203.00	18.80	22.00				243.80
817	Prospect Hill	54.50	3.00	199.50		257.00	25.70	27.00				309.70
818*	McCamey	79.00	25.00	17.90		121.90	7.90					129.80

\*100% in Welfare

### Table of Gifts From Chapters—Continued

No.	Chapter	O.E.S. Home	ESTABL	Endowment Fund	Miscellaneous	Total Welfare	Founders Day	Time and Talent	Education	Temple	Christmas	Total
819*	Dimmitt	94.00		20.00		114.00	9.20					123.20
820	Crescent	10.00		211.00		221.00		25.00				246.00
821*	Mabank	74.00				74.00	7.90	25.00				106.90
822	Barstow	5.00		15.00		20.00	6.30					26.30
823*	Wisteria	1.00		453.00		454.00	43.90	26.00				523.90
824	Delta	7.50		18.00		25.50	23.40	39.00				87.90
825	E. C. Cannon	25.00				25.00		29.00				54.00
826*	Concho	201.60	55.00	15.40		272.00	25.41	4.00				301.41
828*	Grandview			59.00		59.00	5.90	12.00				76.90
829*	Seagraves	76.00				76.00		20.00				96.00
830	Overton						19.50	14.00				33.50
831*	Gladewater	20.00		113.00		133.00	13.50	42.00				188.50
832*	Iraan	56.00	23.00	23.00		102.00	7.90			2.00	38.00	149.90
833*	Queen Esther	238.50		34.00		272.50		30.00				302.50
834	Riverside						59.20					59.20
835	South Hills	30.00				30.00	26.30	25.00				81.30
836	Granger	6.00		11.50		17.50						17.50
837	Ocotillo			266.00		266.00	31.80	22.00				319.80
838*	Tomball	50.00	138.00			188.00	18.00				10.00	216.00
840	Vin											
841	Morton						10.30					10.30
842	Centennial	10.00				10.00		28.25				38.25
843	Rio Grande City	76.00				76.00	7.60					83.60
844	Arp	42.00				42.00						42.00
845	Kermit	78.00		23.00		101.00	25.00					126.00

100% in Welfare

Table of Gifts From Chapters—Continued

No.	Chapter	O.E.S. Home	ESTABL	Endowment Fund	Miscellaneous	Total Welfare	Founders Day	Time and Talent	Education	Temple	Christmas	Total
846	Talco						6.20					6.20
847	Olton	11.00		20.00		31.00						31.00
848	Freer	47.00				47.00	8.60					55.60
849	Andrews	44.66	44.66	49.68		139.00	20.85	14.00				173.85
850	Iredell	15.00				15.00						15.00
851	Holiday						12.10	24.00				36.10
852	Bonham		59.00	59.00		118.00	11.80	13.00				147.80
853	Lone Oak											
854	Go'dsmith	107.00		15.00		122.00	13.00					135.00
855	Seminole	142.00				142.00		20.00				162.00
856	Bluchell	5.00	10.00	265.00		280.00	25.40	40.00		10.00		355.40
857	Calina	25.00				25.00		18.00				43.00
858	Rockwall	25.00				25.00						25.00
859	Edeouch	5.00	25.00	5.00		35.00	10.00					45.00
860	Dripping Springs	62.00				62.00	6.20					68.20
861	Groom	5.00				5.00	5.10					10.10
862	Plains	84.00				84.00		23.00				107.00
863	Denver City	67.50	33.75	33.75		135.00						135.00
864	Lindale							11.90				11.90
865	B'g Sandy	71.00		10.00		81.00	5.30	18.00				104.30
866	Kaufman						10.00	8.00				18.00
867	Anson	15.00		17.85		32.85	11.90	18.00				62.75
868	Oso	459.00	25.00	20.00		504.00	44.40	33.00		8.00		589.40
869	Sunray	64.50		64.50		129.00						129.00
870	Earth	45.00		20.00		65.00						65.00

°100% in Welfare

Table of Gifts From Chapters—Continued

No.	Chapter	O.E.S. Home	ESTABL	Endowment Fund	Miscellaneous	Total Welfare	Founders Day	Time and Talent	Education	Temple	Christmas	Total
871°	Lometa	57.00				57.00	5.00	6.00				68.00
872	Electa	50.00		28.00		78.00		16.00				94.00
873°	Sweeny	141.00				141.00	14.40	27.00				182.40
874°	Matbis	25.00	25.00			50.00	4.90	7.00				61.90
875°	Love Field	210.00	103.00	18.00		331.00	32.20	33.00				396.20
876	Mansfield	25.00				25.00	12.40				5.00	42.40
877	Abenathy											
878	Quitique	25.00				25.00						25.00
879	Maud	92.00		25.00		117.00	11.86	10.00				138.86
880	Ropesville	20.06				20.00						20.00
881	John L. DeGrazier	5.00		18.00	10.00	33.00		75.00				108.00
882°	Imperial	18.00		91.00		109.00	5.10	14.00			5.00	133.10
883	Martha	55.00				55.00		17.00				72.00
884°	Galena Park	125.00	40.00	71.00		236.00	24.30	10.00		17.00		287.30
885	Cooper	20.00				20.00		14.00				34.00
887°	Mesquite	240.00		5.00		245.00	23.90	30.00				298.90
888	Vienna Buckner			18.00		18.00		43.00				61.00
889°	Broaddus	75.00		7.50		82.50	7.50	22.00				112.00
890°	Idalou	162.00				162.00						162.00
891	Crosbyton	136.50			10.50	137.00	8.90					145.90
892	Haskell	27.67	27.67	40.26		95.60		21.00				116.60
893°	Liberty Hill	50.00				50.00	5.10	18.00				73.10
894°	DeKalb	113.00		28.25		141.25						141.25
895	Ector											
897	Boyd							6.00				6.00

\*100% in Welfare

### Table of Gifts From Chapters—Continued

No.	Chapter	O.E.S. Home	ESTARL	Endowment Fund	Miscellaneous	Total Welfare	Founders Day	Time and Talent	Education	Temple	Christmas	Total
898	Freedom											
899*	Azle	177.00				177.00	25.00	25.00				227.00
900*	Silverton	66.00		20.00		86.00	8.30	1.00				95.30
901*	Honey Grove	108.50		19.00		127.50	12.40	19.00				158.90
902	Brownsboro						7.00	8.00				15.00
903	Joaquin	10.00				10.00	8.80					18.80
904	Edgewood			19.00		19.00	7.60	18.00				44.60
905*	Graford	58.00		25.00		83.00	5.80	36.00				124.80
906*	Daingerfield	80.00	26.00			106.00	10.60					116.60
907	Naples	10.00	5.00	5.00		20.00						20.00
908	Hawkins											
909*	Goldthwaite	82.00				82.00	8.20					90.20
910*	Dublin	41.50		41.50		83.00		1.00				84.00
911	Schertz	128.00	59.00	1,050.00		1,237.00	23.70	26.00		14.00		1,300.70
912	Bethany	3.00	29.25	25.00	50.00	107.25						107.25
913	Poteet											
914	Vidor	11.00				11.00	24.90	13.00				48.90
915*	South Houston	200.00	85.00	51.00		336.00	32.60	37.00				405.60
916	Crowell	5.00				5.00		10.00				15.00
917	Archer	5.00	5.00			10.00						10.00
918	Blanket	17.50	2.50			20.00						20.00
919*	Tilden	49.00		5.00		54.00		10.00				64.00
920*	Melrose	443.00	5.00			448.00	43.70			18.00		509.70
921*	Richardson	136.00	136.00	6.00		278.00	27.20	35.00				340.20
922	Godley			25.00		25.00	7.50					32.50



Table of Gifts From Chapters—Continued

No.	Chapter	O.E.S. Home	ESTABL	Endowment Fund	Miscellaneous	Total We.fare	Founders Day	Time and Talent	Education	Temple	Christmas	Total
923*	Venus .....	58.00				58.00	5.80	2.00				65.80
924	Montalba .....	10.00				10.00	4.20					14.20
925	La Pryor .....	5.00		5.00		10.00						10.00
926	Sundown .....						6.26	15.00				21.26
927*	Rosewyn .....		160.00	160.00		320.00	30.90	142.00				492.90
929	Walter Baldwin .....	25.00				25.00	28.70					53.70
930	Whitney .....			117.50		117.50	11.00	11.00				139.50
931	Blum .....	25.00				25.00	9.10					34.10
932	Zephyr .....											
933	West University .....	40.00	5.00	276.50		321.50	26.10	19.00				366.60
934	Blanco .....	5.00				5.00	7.20					12.20
935*	Lewisville .....	181.00				181.00	18.10	22.00				221.10
936	Anton .....											
937*	Wink .....	57.00		33.00	52.00	142.00	10.40	18.00			23.00	193.40
938	Huntington .....	5.00		67.00		72.00	8.70	9.00				89.70
939	Whitewright .....			10.00		10.00	5.40	21.00				36.40
940	Farmersville .....	5.00				5.00	11.00	5.00				21.00
941	Truth .....											
942	Wheeler .....	5.00				5.00						5.00
943	Lancaster .....	184.00				184.00	18.40	28.00				230.40
944*	Laneville .....	30.00				30.00		10.00				40.00
945	Yorktown .....	8.45		20.00		28.45						28.45
946	Alvord .....	35.00				35.00	7.70					42.70
949*	Carlton .....	42.00				42.00						42.00
951*	Mike H. Thomas .....	5.00		342.00		347.00	34.40	14.00				395.40

\*100% in Welfare

Table of Gifts From Chapters—Continued

No.	Chapter	O.E.S. Home	ESTABL.	Endowment Fund	Miscellaneous	Total Welfare	Founders Day	Time and Talent	Education	Temple	Christmas	Total
952	Zavalla	7.50				7.50	7.50	7.00				22.00
953*	Groves	159.00		185.00		344.00	32.90	43.00				419.90
954*	Channelview		5.00	307.00		312.00		36.00				348.00
955*	East Houston	216.00				216.00	21.80	26.00				263.80
956	Mt. Vernon			10.00		10.00						10.00
957	Gamado	40.00				40.00	6.20	23.00				69.20
958*	Memorial	325.00	5.00	5.00		335.00	26.10	30.00				391.10
959*	Edwin J. Keist	373.00				373.00	37.30	101.00				511.30
960*	Stratford	57.00	10.00	47.00		114.00	11.00	12.00				137.20
961	Ashland											
962*	Evant	28.00	28.00			56.00		10.00				66.00
963	Fidelis	115.00		11.10		126.10	11.10	19.00				156.20
964	Lawn	10.00		5.40		15.40						15.40
965	Frost	5.00				5.00		5.00				10.00
966*	Star Mountain	49.00				49.00	9.90	17.00				75.90
967	Winnsboro											
968	Buna	10.00				10.00	12.10	30.00				52.10
969	Weldon						4.00					4.00
970	J. A. Kemp		15.00			15.00	14.90	29.00				58.90
971*	Cockre'l Hill	210.00	100.00	18.00		328.00		14.00				342.00
972	Bullard	5.00				5.00	8.20					13.20
974*	Hermleigh	45.00		7.50		52.50						52.50
975	Rose Garden	10.00				10.00		28.00				38.00
976	Caldwell	15.00				15.00	6.60					21.60
977*	Wylie		107.00			107.00		39.00				146.00

\*100% in Welfare

### Table of Gifts From Chapters—Continued

No.	Chapter	O. E. S. Home	ESTABL	Endowment Fund	Miscellaneous	Total Welfare	Founders Day	Time and Talent	Education	Temple	Christmas	Total
978	Bluegrove											
979	La Marque			147.00		147.00		1.00				148.00
980	Bellmead	32.60				32.60	17.00	3.00		90.00		142.00
981	Mary Martha			109.00		109.00		15.00				124.60
982	Haltom City			28.00		28.00	40.90	46.00				114.90
983°	J. L. Burgess	10.00	323.00	18.00		351.00	34.90	54.00				439.90
984°	Spring Branch	279.00				279.00		45.00				324.00
985	Loving	15.00	15.00	15.00		45.00					19.00	64.00
986°	A. E. Shirley	293.19	75.00	25.00		393.19	23.70	26.00				442.89
987°	Garden Oaks	237.00		20.00		257.00	21.70	22.00				300.70
988	Medina	5.00				5.00	7.60	10.00				22.60
989	Rule			5.00		5.00						5.00
990	Frioma			30.00		30.00		9.00				39.00
991	Ysleta			112.00		112.00	29.00	16.00				157.00
992	Fort Hancock	5.00				5.00	6.00	11.00		5.00		27.00
993	Munday			9.75		9.75						9.75
994°	Camelia		225.00			225.00	20.00					245.00
995	Hallsville	3.00	15.00			18.00	6.40					24.40
996	Lexington	16.68	16.66	16.66		50.00	5.20	1.00				56.20
997	Omaha	120.00				120.00	7.30					127.30
998	Logos	3.00		125.00		128.00	10.00	25.00				163.00
999	Ridglea	115.00	10.00			125.00	22.50	51.00				198.50
1000°	Hillcrest	25.00		273.00		298.00	27.40	45.00				370.40
1001	Petersburg	109.00		20.00		129.00						129.00
1002	Centerville	5.00	5.00	5.00		15.00	7.80					22.80

\*100% in Welfare

Table of Gifts From Chapters—Continued

No.	Chapter	O. E. S. Home	ESTABL	Endowment Fund	Miscellaneous	Total Welfare	Founders Day	Time and Talent	Education	Temple	Christmas	Total
1003°	Shepherd			128.00		128.00	12.80	23.00				163.80
1004°	Cotulla	90.00				90.00	8.50	13.00				111.50
1005	Gatesville	25.00				25.00	14.70	14.00				53.70
1006°	Lucinda Conner	189.00	75.00	168.00		432.00	43.20	41.00				516.20
1007	Covington	5.00				5.00						5.00
1008°	Friendship	127.00	110.00	100.00		337.00		52.00				389.00
1009°	Lake Jackson	40.00	32.00	160.00	11.00	243.00	13.20	27.00				283.20
1010°	Norman Read	179.00		15.00		194.00	29.50	8.00				231.50
1011°	Clute City	75.00	25.00	10.00		110.00	11.00	19.00				140.00
1012	Malakoff	75.00	6.00	7.00		88.00	8.80					96.80
1013°	River Oaks	53.68	53.66	76.01		183.35		22.00				205.35
1014	Duncanville	78.50	78.50			157.00	15.80					172.80
1015	F. W. Lynn			207.00	10.00	217.00	20.70	45.00				282.70
1016°	Starlight	142.00	50.00			192.00	18.70	21.00				231.70
1017°	Willis	5.00		83.00		88.00	7.30	19.00				114.30
1018	Mamie D. Crane		15.00	5.00		20.00		12.00				32.00
1019°	Laura B. Hart	149.00	5.00	15.00		169.00	13.60	23.00				205.60
1020°	Coolidge	37.00				37.00						37.00
1021°	Bellaire	253.00	430.00			683.00	24.40	30.00				737.40
1022	Bryson	43.00				43.00	4.40					47.40
1023	Waelder	8.45	15.00			23.45	6.10					29.55
1024°	Dickinson			88.00		88.00	8.80	18.00				114.80
1025	Pilot Point	5.00	5.00	5.00		15.00	6.00					21.00
1026	College Station	43.00	33.00	33.00		109.00	9.80	15.00			10.00	143.80
1027	Sanger	15.00				15.00	8.00					23.00

\*100% in Welfare

### Table of Gifts From Chapters—Continued

No.	Chapter	O.E.S. Home	ESTABL.	Endowment Fund	Miscellaneous	Total Welfare	Founders Day	Time and Talent	Education	Temple	Christmas	Total
1028	Castleberry	183.00				183.00	18.30	25.00				226.30
1029*	Highland Park	152.00		18.00		170.00		38.00				208.00
1030	Village			25.25		25.25	10.10					35.35
1031	Hooks			31.00		31.00	12.40	22.00				65.40
1032*	Clara Mills	40.00	25.00	18.80		83.80	6.20	10.00				100.00
1033*	Ore City	36.50		36.50		73.00						73.00
1034*	Mt. Houston	175.00				175.00	17.10	35.00				227.10
1035*	Groveton	80.00				80.00	8.00	27.00				115.00
1036*	Loyalty	106.20		11.80		118.00	11.80	23.00				152.80
1037	Ingleside							12.00				12.00
1038*	Bridge City	123.00				123.00	12.50	19.00				154.50
1039*	Vickery	40.00	46.60	53.00		139.60	12.80	20.00				172.40
1040	Richland Hills			207.00		207.00	21.00	21.00				249.00
1041*	Fairbanks			167.00		167.00	16.70	32.00				215.70
1042*	Millsap	39.00	20.00	15.00		74.00						74.00
1043	Cumby	5.00				5.00						5.00
1044*	Independence	122.00	25.00	100.00		247.00	25.20	53.00				325.20
1045*	Deport	48.00				48.00						48.00
1046	Dawson	10.00				10.00						10.00
1047	Waller							9.00				9.00
1048	Bronte	34.00				34.00	4.04					38.04
1050*	Norma D. Allen	75.00	52.00	25.00		152.00	15.40	26.00				193.40
1051*	Dalhart	115.00				115.00	11.50	17.00				143.50
1052*	Tascosa	76.00	25.00	25.00		126.00		13.00				139.00
1053	White Settlement	35.00				35.00	16.40	20.00				71.40



\*100% in Welfare

### Table of Gifts From Chapters—Continued

No.	Chapter	O.E.S. Home	ESTABL.	Endowment Fund	Miscellaneous	Total Welfare	Founders Day	Time and Talent	Education	Temple	Christmas	Total
1083°	Lone Star	66.00				66.00						66.00
1084°	Bogata	48.00				45.00	4.90					52.90
1085°	Hitchcock		100.00	54.00	26.00	180.00	6.00	25.00				211.00
1086°	Roy Stanley	74.00				74.00	7.90	23.00				104.90
1087°	Thunderbird	79.00		31.20		110.20	8.50	19.00				137.70
1088	Aldine			127.00		127.00				18.75		145.75
1089	De Soto						8.50	30.00				38.50
1090°	Pine Tree	30.00	17.00	50.00		97.00	33.60					130.60
1091°	Leonard	40.00				40.00		15.00				55.00
1092	Carlsbad	17.65	17.70	22.45		57.80	15.02					72.62
1093	New Caney	59.00				59.00	5.90	24.00				88.90
1094	Jacques DeMolay	48.00				48.00	5.30	55.00				108.30
1095°	Archives	28.00	27.00	25.00		80.00	8.00	31.00				119.00
1096	Seabrook						11.50					11.50
1097°	Sam P. Cochran	57.00		18.00		75.00	4.00	31.00				110.00
1098	Burke		5.00			5.00		22.91				27.91
1099	Hurst	107.00				107.00	12.10					119.10
1100	Wallace Hughston	63.00		10.00		73.00	6.90	27.00				106.90
1101	Alma Walker		45.00			45.00	4.90	29.00		41.00		119.90
1102	Cypress	39.00				39.00	3.90					42.90
1103	Canyon Lake						4.30					4.30
1104	Valley Hi	40.00				40.00	3.70			37.00		80.70
U.D.	Spring						2.50					2.50
U.D.	Zapata											
781°	Heath	46.00				46.00						46.00

\*100% in Welfare

### Table of Gifts From Chapters—Continued

No.	Chapter	O.E.S. Home	ESTARL	Endowment Fund	Miscellaneous	Total Welfare	Founders Day	Time and Talent	Education	Temple	Christmas	Total
	Lampighter Dist. IV							10.00				10.00
	Bailey Belles Dist. V							29.00				29.00
	Dist. IV Chapters							83.25				83.25
	Mr. and Mrs. C. J. White								5.00			5.00
	Ore City A. F. & A. M.										10.00	10.00
	808 <sup>o</sup> Hebronville	36.00				36.00						36.00
	1073 Port Acres	43.00		40.00		83.00						83.00
	West Texas P. M. & P. P.	5.00		257.13		262.13						262.13
	P. M. & P. Dist. I Sec. 5	106.00				106.00						106.00
	P. M. & P. Dist. I, Sec. 10	23.00		223.50		246.50						246.50
	Dist. 1, Sec. 3	39.72				39.72						39.72
	Dist. I, Sec. 7	14.00				14.00						14.00
	Dist. I, Sec. 8			34.00		34.00						34.00
	Dist. II, Sec. 2	270.00				270.00						270.00
	Dist. II, Sec. 3			124.03		124.03						124.03
	Dist. II, Sec. 6	55.69				55.69						55.69
	Dist. III, Sec. 9	91.68				91.68						91.68
	Dist. IV, Sec. 9	92.00				92.00						92.00
	Dist. V, Sec. 7	60.00				60.00						60.00
	Dist. V, Sec. 9	43.05				43.05						43.05
	Dallas P. M. & P. Club	5.00		5.00		10.00						10.00
	Lake Jackson Club	30.00				30.00						30.00
	Jo P. M. Dist. IV, Sec. 2			11.00		11.00						11.00
	P. G.'s Dist. IV			10.00		10.00						10.00
	Sharp Notes Dist. V	2.00				2.00						2.00





\*100% in Welfare

### Table of Gifts From Chapters—Continued

No.	Chapter	O.E.S. Home	ESTABL	Endowment Fund	Miscellaneous	Total Welfare	Founders Day	Time and Talent	Education	Temple	Christmas	Total
	Harris & Welch .....			16.00		16.00						16.00
	Elliott, Dist. II .....			7.50		7.50						7.50
	Hesta Hestand .....	60.75				60.75						60.75
	Estha Davis .....			500.00		500.00						500.00
	Connell Girls, Dist. V .....			3.00		3.00						3.00
	Sibyl Langley .....			5.00		5.00						5.00
	J. C. McGee .....			19.80		19.80						19.80
	Cranger & Hoyle .....			10.00		10.00						10.00
	Ruth Turner .....	400.00				400.00						400.00
	Totals .....	\$52,016.00	\$10,415.25	\$27,696.96	\$501.50	\$90,629.71	\$8,668.11	\$11,234.58	\$20.00	\$491.50	\$587.03	\$111,630.93

MRS. REBECCA MILES: Worthy Grand Matron, I move this report be accepted.

WORTHY GRAND MATRON: You have heard the motion and the second. Is there discussion?

The question was taken and the Report of the Grand Secretary was accepted.

WORTHY GRAND MATRON: Sister Grand Marshal, you will escort Sister Mildred Garlitz to the East.

Mrs. Mildred Garlitz, Past Grand Matron and member of the Cancer Research and Education Committee of the General Grand Chapter, was escorted to the East, introduced, and given Grand Honors.

#### LIGHT A CANDLE FOR CANCER

MRS. MILDRED GARLITZ: Worthy Grand Matron, Worthy Grand Patron, Past Most Worthy Grand Matron, General Grand Chapter Officers, Past Grand Matrons and Past Grand Patrons, Distinguished Members and Friends:

It is a pleasure to have a part of this, "The Day of Kindness." Kindness is the key that opens many doors of happiness.

The privilege of representing my beloved Texas in the General Grand Chapter is deeply appreciated not for the honor of the office, for being a Past Grand Matron of Texas is all the honor I ever wanted. The challenge of the program prompted me to accept the appointment.

Cancer is a terrifying disease and has touched the lives of each of us. It is a horrifying thought, but of the approximate four thousand of us gathered here tonight, one thousand will have cancer in our lifetime.

Research and education is vitally important because in that program we are striving every day to find the cause and cure for that awful disease.

Our theme is "Light a Light Against Cancer." The Most Worthy Grand Matron has designated small jewelled pins and tie tacs in the shape of a candle. They cost nine dollars a dozen and sell for two dollars each. From each dozen sold fifteen dollars goes to the cancer program. Several members in four of our districts are selling them. One Worthy Matron gave them to her officers at installation. If any Chapter or individual wishes to accept this as a project, we would gladly welcome your help. Working together we can light a light that will never be extinguished until our goal is reached.

Grand Chapter time is a happy time of the year. It is a time for greeting old friends and making new ones. It has been said that a stranger is just a friend we have never met. To have a friend and be a friend is one of the greatest blessings of our lives. It is so comforting to know that perfection is not essential to friendship. It is built on kindness, understanding and trust. It would be nice to be rich, better still to be strong, but best of all is to be loved by a friend. I am happy to be here among the grandest folks on earth and I am grateful for my friends in the Grand Chapter of Texas.

I want to express my appreciation to the Chapters and members of Austin. Their willingness to work, to give countless hours of service and their cheerful attitude deserves a great big "Thank you."

Worthy Grand Matron, for your leadership and those who have worked to make this the Eighty-ninth Session your dream come true, I commend you. I hope the future holds for you whatever your heart desires. (Applause.)

WORTHY GRAND MATRON: Thank you, Sister Mildred Garlitz.

At this time we will have the Report of the Grand Treasurer.

### REPORT OF GRAND TREASURER

To the Grand Chapter of Texas, Order of the Eastern Star:

I present for your consideration a summary of cash receipts, disbursements, balances and investments in the funds for the period of October 31, 1970, to September 1, 1971.

#### GENERAL FUNDS

Balance October 31, 1970.....		\$243,734.42
Received from Grand Secretary.....		135,328.25
Interest from savings.....		4,881.52
Disbursements:		
Total Vouchers given.....	\$ 89,840.89	
Balance August 31, 1971.....	294,103.30	
	<hr/>	<hr/>
	\$383,944.19	\$383,944.19

#### Allocation of funds:

Citizens National Bank, Baytown, Texas.....	\$ 59,356.89
Corsicana Savings & Loan, Corsicana, Texas.....	15,000.00
Abilene Savings & Loan, Abilene, Texas.....	15,568.13
First National Bank, Dallas, Texas.....	25,812.67
Bank of Southwest, Houston, Texas.....	19,431.36
Fort Worth National Bank, Fort Worth, Texas.....	15,525.73
Citizens National Bank, Brownwood, Texas.....	13,752.04
First Federal Savings & Loan, Beaumont, Texas.....	11,084.36
Haltom City State Bank, Fort Worth, Texas.....	15,000.00
Security Savings & Loan, Pampa, Texas.....	10,000.00
First Federal Savings & Loan, Corpus Christi, Texas.....	11,077.14
Gonzales Savings & Loan, Gonzales, Texas.....	10,000.00
Mutual Savings & Loan, Austin, Texas.....	10,934.32
San Angelo Savings & Loan, San Angelo, Texas.....	10,908.43
First Federal Savings & Loan, Paris, Texas.....	20,000.00
First Federal Savings & Loan, Tyler, Texas.....	20,000.00
First Federal Savings & Loan, New Braunfels, Texas.....	10,652.23

---

\$294,103.30

#### HOME FUNDS

Balance October 31, 1970.....	\$200,522.65
Received from Grand Secretary.....	388,731.33
Received from Interest.....	6,282.74

#### Disbursements:

Witcher Const. Co. ....	\$ 42,976.80
Home Members.....	17,640.00
Mrs. Miles Tax & Insf. ....	1,000.00
Julia Guyot.....	100.00
Correction.....	267.90
Paid to Home Board.....	188,908.75
Transfer Per Home Endowment.....	7,000.00
Balance August 31, 1971.....	337,643.27

---

\$595,536.72      \$595,536.72

Allocation of funds:

National Bank of Commerce, Dallas, Texas.....	\$ 44,885.25
American Savings & Loan, Houston, Texas.....	22,694.29
Southwestern Saving & Loan, Houston, Texas.....	23,936.85
Sabine Valley Saving & Loan, Center, Texas.....	10,000.00
United Saving & Loan, Corpus Christi, Texas.....	15,196.88
First Federal Saving & Loan, Lubbock, Texas.....	12,328.96
Mutual Saving & Loan, Arlington, Texas.....	11,975.63
Austin Saving & Loan, Austin, Texas.....	10,000.00
First Federal Saving & Loan, Amarillo, Texas.....	20,177.78
Tarrant Saving & Loan, Fort Worth, Texas.....	16,657.75
Security Saving & Loan, Amarillo, Texas.....	15,000.00
Guaranty Savings & Loan, Galveston, Texas.....	10,000.00
First Federal Saving & Loan, Greenville, Texas.....	10,000.00
Metropolitan Savings & Loan, Dallas, Texas.....	10,630.30
Port Arthur Savings & Loan, Port Arthur, Texas.....	10,000.00
Oak Cliff Savings & Loan, Dallas, Texas.....	11,081.12
Houston First Federal Savings & Loan, Houston, Texas.....	10,000.00
First Federal Savings & Loan, San Antonio, Texas.....	20,000.00
First Federal Saving & Loan, Dallas, Texas.....	20,000.00
Dallas Federal Saving & Loan, Dallas, Texas.....	20,000.00
Equitable Savings & Loan, Fort Worth, Texas.....	13,078.46
	<hr/>
	\$337,643.27

HOME ENDOWMENT FUNDS

Balance October 31, 1970.....	\$ 22,700.09
Received from Grand Secretary.....	174,264.62
	<hr/>
	\$196,964.71
Balance August 31, 1971.....	\$196,964.71

Allocation of funds:

First City National Bank, Houston, Texas.....	\$ 6,964.71
Graham Federal Savings & Loan, Graham, Texas.....	10,000.00
Jacksonville Bldg. & Loan, Jacksonville, Texas.....	10,000.00
Denton Saving & Loan, Denton, Texas.....	20,000.00
Mutual Saving & Loan, El Paso, Texas.....	20,000.00
Odessa Saving & Loan, Odessa, Texas.....	20,000.00
Brownsville Saving & Loan, Brownsville, Texas.....	20,000.00
Citizens of Texas Saving & Loan, Baytown, Texas.....	20,000.00
First Federal Savings & Loan, Austin, Texas.....	20,000.00
Pasadena Saving & Loan, Pasadena, Texas.....	20,000.00
First Federal Saving & Loan, Temple, Texas.....	20,000.00
First Federal Savings & Loan, Longview, Texas.....	10,000.00
	<hr/>
	\$196,964.71

K.T. EYE FOUNDATION FUND

Balance October 31, 1970.....	\$ 1,241.50
Received from Grand Secretary.....	86.00
	<hr/>
	\$ 1,327.50

Disbursements:

Paid to General Grand Chapter.....	\$1,327.50
------------------------------------	------------

## HOME ROOM FURNITURE FUND

Balance October 31, 1970.....	\$ 1,756.40
Balance in First National Bank, Dallas, Texas	

## PURL ESTATE FUND

Balance October 31, 1970.....	\$ 38,244.40
Received from Grand Secretary.....	1,911.07
Interest from savings.....	496.80

---

\$ 40,652.27

## Disbursements:

Transfer to Home Fund.....	\$40,652.27
----------------------------	-------------

## HOME HOSPITAL FUND

Balance October 31, 1970.....	\$ 16,665.74
Received from Interest.....	636.78

---

\$ 17,302.52

Balance in savings, American Savings & Loan, Grand Prairie, Texas.

## BENEVOLENT FUNDS

Balance October 31, 1970.....	\$ 78,059.63
Received from Grand Secretary.....	25,496.22
Interest from savings.....	2,381.95
Transfer from Endowment Interest Fund.....	620.00

## Disbursements:

Paid to Home Board.....	\$ 26,474.00
Ladies in Home.....	1,880.00
Auditor Correction.....	129.20
Balance on hand August 31, 1971.....	78,074.60

---

\$106,557.80      \$106,557.80

## Allocation of funds:

Peoples State Bank, Baytown, Texas.....	\$ 26,121.66
Midland National Bank, Midland, Texas.....	11,801.65
First National Bank, Hurst, Texas.....	11,221.53
Republic National Bank, Dallas, Texas.....	15,503.17
Marshall Saving & Loan, Marshall, Texas.....	13,426.59

---

\$ 78,074.60

## HOME WELFARE FUND

Balance October 31, 1970.....	\$ 35,988.97
Received from Grand Secretary.....	45,397.98
Interest from savings.....	1,481.85

## Disbursements:

Transfer to Per Home Endowment.....	\$ 40,000.00
Balance August 31, 1971.....	42,868.80

---

\$ 82,868.80      \$ 82,868.80

Balance in savings, Harris County Saving Loan, Baytown.

## RELIGIOUS EDUCATION FUND

Balance October 31, 1970.....	\$ 1,841.86
Received from Grand Secretary.....	9,372.09

## Disbursements:

Paid to General Grand Chapter.....	\$ 9,800.00
Balance August 31, 1971.....	1,413.95

	\$ 11,213.95	\$ 11,213.95
--	--------------	--------------

Balance in Citizens National, Waco, Texas.

## ARTHRITIS AND RHEUMATISM FUND

Balance October 31, 1970.....	\$ 369.00
-------------------------------	-----------

## Disbursements:

Paid to General Grand Chapter.....	\$396.00
------------------------------------	----------

## HOME EXPANSION FUND

Balance October 31, 1970.....	\$ 4,376.06
-------------------------------	-------------

Balance in Peoples State Bank, Baytown, Texas.

## O. E. S. MILEAGE 1970

Balance from 1969.....	\$ 91.24
Received for 1970 Mileage.....	16,000.00

## Disbursements:

Paid to Delegates.....	\$ 11,867.14
Refund to Grand Secretary.....	4,224.10

	\$ 16,091.24	\$ 16,091.24
--	--------------	--------------

1971 Mileage in Citizens National Bank, Baytown, Tex. \$16,000.00.

## HOME ENDOWMENT INTEREST FUND

Balance October 31, 1970.....	\$ 40,855.31
Received from Grand Secretary.....	31,295.05

## Disbursements:

Transfer to Grand Secretary for investment.....	\$ 30,000.00
Paid to Educational Loan.....	212.50
Paid to Home Fund.....	5,457.78
Paid to Benevolent fund.....	620.00
Transfer to Per Home Endowment.....	5,008.79
Balance August 31, 1971.....	30,851.29

	\$ 72,150.36	\$ 72,150.36
--	--------------	--------------

Balance in Texas Bank &amp; Trust, Sweetwater, Texas.

## APPRECIATION

It seems only a few weeks ago that I was writing my appreciation for the year 1969-1970. And then as I reflected on the many accomplishments of the Grand Chapter year drawing to a close, I realize that a wonderful year has passed and I compliment you, Worthy Grand Matron and Worthy Grand Patron for your unselfish loyalty and labors for our Grand Chapter.

**Grand Secretary:**

It has been a real joy to work closely with you these many years. I wish you good health, peace and contentment in your well deserved retirement.

**Grand Trustees:**

To you who have worked so capably and diligently, I want to thank you for your consideration of me.

**Associate Grand Matron and Associate Grand Patron:**

Soon you will take over the duties embodied in the highest offices of Texas Grand Chapter. You two are blessed with ability, ingenuity, character and imagination. Imagination that is deep, essential and spiritual. I wish for you the most of the best in the coming year.

To my host of friends over this great state, I want to express my grateful thanks for your generosity to me throughout the entire year. May God bless and keep you all.

Fraternally,

JETTIE HINTON, Grand Treasurer

MRS. JETTIE HINTON: Worthy Grand Matron, I move the adoption of the report.

WORTHY GRAND MATRON: It has been moved and seconded that the Report of the Grand Treasurer be adopted. Is there discussion?

The question was taken and the report was adopted.

WORTHY GRAND MATRON: Sisters and Brothers, I regret very much that the hour is late, but I would like to make an announcement. Tomorrow is a very important day.

On the Grand Chapter Floor we will have only voting delegates. The non-voting members can go to the balcony. You can hear, but you cannot see.

Sisters and Brothers, we are trying to make it as comfortable for you and as convenient for you as possible. We are glad you are here. We are pleased with your attendance. I thank you now for your kindness and your consideration and your understanding of our problem.

Sister Grand Warder, you will inform the Grand Sentinel that we are about to call this Grand Chapter from Labor to Rest and direct him to permit no interruption while we are thus engaged.

**GRAND CHAPTER CALLED FROM LABOR TO REST**

The Bible was closed and, following the Benediction in song, at 12:35 A. M. Grand Chapter was called from Labor to Rest until 9:00 o'clock Thursday morning.



***Thursday Morning—October 21, 1971***  
**9:00 A. M.**

The Thursday Morning Session was called to order by Mrs. Thelma McReynolds, Past Grand Matron, and Mr. Hal Burnett, Past Grand Patron.

For the quarter hour preceding the Call to Order the assembly was delighted with "Key to Melodies" by Mrs. Rose Cunningham at the organ.



CALL TO ORDER

MRS. THELMA McREYNOLDS: Sisters and Brothers, it is my delightful privilege to call this Thursday Morning Session of the "Key to Faith, Kindness and Humility" Session of the Grand Chapter of Texas, to order.

Sister Grand Marshal, you will invite the Grand Officers to enter the Grand Chapter Room.

ENTRANCE OF GRAND OFFICERS

The Grand Officers entered in regular formation and the Worthy Grand Matron and Worthy Grand Patron were escorted to the East, introduced and given Grand Honors.

MRS. THELMA McREYNOLDS: May I say Good Morning to my Sisters and Brothers on this beautiful sunny morning. How glad we are to be gathered in this beautiful assembly.

I would like to thank the Worthy Grand Matron for the privilege of calling to Order this Thursday Morning Session of the "Key to Faith, Kindness and Humility" Session of the Grand Chapter of Texas.

Sisters and Brothers, how glad I am to have with me in the East this morning my own Worthy Grand Patron, Brother Hal Burnett, Past Grand Master of the Grand Lodge of Texas, Past Commander of the Knights Templar of Texas, and I know you would like to have a word from him.

Brother Hal Burnett.

MR. HAL BURNETT: Thank you, Sister Thelma.

As we stand on this platform this morning, I look back across the years and remember the wonderful times we have had together in serving this Grand Chapter. What a privilege it is this morning to be here again and have the privilege of calling to order, with my own Worthy Grand Matron, this Thursday Morning Session.

Worthy Grand Matron and Worthy Grand Patron, we appreciate your consideration and thoughtfulness in extending to us this privilege.

Thank you very much. (Applause.)

MRS. THELMA McREYNOLDS: Worthy Grand Matron, as I return to you the gavel, the emblem of your authority, may I congratulate you on your fine achievements during your year of service and wish for you the satisfaction that comes with the realization of a job well done.

Thank you very much for this privilege. (Applause.)

WORTHY GRAND MATRON: Thank you, Sister Thelma McReynolds and Brother Hal Burnett, for calling to order this Thursday Morning Session, a day is dedicated to humility. You have been special friends through the years and I have pleasant memories of the year I served as your District Deputy Grand Matron. I treasure and value highly your love and esteem. Thank you again.

Worthy Grand Patron.

WORTHY GRAND PATRON: Thank you very much, Worthy Grand Matron.

How befitting it is that this election morning would be devoted to Humility. We should humble ourselves before God that He has seen fit to direct this Order to this, another election day.

I would like to thank Sister Thelma McReynolds and Brother Hal Burnett for their opening of this Thursday Morning Session. I appreciate the presence of both of them at this Eighty-ninth "Key to Faith, Kindness and Humility" Session and express to each my very kindest regards.

WORTHY GRAND MATRON: Sisters and Brothers, there were rumors going around yesterday that those who arrived yesterday afternoon and this morning before 9:00 o'clock and are eligible to ballot would not be able to do so because we had run out of ballots. There were not a sufficient number of ballots printed originally, but that matter has been taken care of and ballots will be issued to all members who are eligible to vote.

The Grand Warders will see to it that only voting members are seated on the Grand Chapter Floor.

Sister Grand Warder, you will inform the Grand Sentinel that we are about to open this Thursday Morning Session and direct him to permit no interruption while we are thus engaged.

#### GRAND CHAPTER CALLED FROM REST TO LABOR

Grand Chapter was proved, the Bible was opened, and Grand Chapter was called from Rest to Labor at 9:55 A. M.

WORTHY GRAND MATRON: Sisters and Brothers, I am pleased to present another with whom I have worked for and with. It was an honor to

serve as Deputy Grand Matron in my own Section when Sister Agnes Lee Howard was Worthy Grand Matron. Sister Agnes Lee Howard will now bring the invocation.

#### INVOCATION

MRS. AGNES LEE HOWARD: Gracious God, our Father, make our hearts Thy dwelling place. We invoke Thy blessings upon our nation and the world in which we live. Endow the national leaders who will be making the great decisions with Thy guidance, wisdom and strength. We thank Thee for this day and the privileges and responsibilities it presents to each of us. Bless our great Fraternal Order in whose interest we are here assembled. Give to us as members the understanding that we may be able to distinguish between the true and the false, the important and the unimportant. Enable all of us to see our place in the work of Thy Kingdom. Forgive us when we err. Now abide with us and direct us as we engage in today's deliberations. Be Thou in control of our words and deeds. May our actions commend to others our Lord in whose name we pray. Amen.

WORTHY GRAND MATRON: To bring our Devotional this morning is one I have long admired. Through the years I have enjoyed her tributes and messages she has brought to us. I am pleased to present Sister Cynthia May Watts.

#### DEVOTIONAL OF HUMILITY

MRS. CYNTHIA MAY WATTS: Worthy Grand Matron, Worthy Grand Patron, Sisters and Brothers:

In the beginning of this new day in all of its freshness, happiness and appreciation, at this moment of worship, may the words of the Psalmist be your prayer, as it is mine:

"Let the words of my mouth and the meditation of my heart be acceptable in Thy sight, O Lord, my strength and my redeemer." Psalm 19:14.

Last summer I had the marvelous privilege of attending the 50th Anniversary of the First Baptist Church, Wichita Falls, Texas. I was also tremendously impressed with the musical program. One song was so dramatically and beautifully presented, the melody and words linger in my heart. I want to share with you some words from this inspirational message:

Let's talk about Jesus,  
The King of Kings is He  
The Lord of Lords supreme  
Throughout eternity.  
The Great I am, the way  
The truth, the life, the door,  
Let's talk about Jesus,  
More and more and more.

This morning in humbleness and in humility, let's think about Jesus; let us place Him first in every thought.

"O, come let us sing unto the Lord "Psalm 95:1. What nobler invitation could we ever receive? Or through which are we more highly honored! What being more majestic, or presence more distinguished! From the rising of the sun unto the going down of the same, the Lord's name is to be praised." Psalm 113:3.

"I love the Lord because He has heard my voice and inclined His ear unto me. Therefore will I call upon Him as long as I love." Psalm 116:12. I have the assurance as "The Mountains are round about Jerusalem, so the Lord is round about His people from henceforth even forever." Psalm 125:2.

Let's talk about Jesus because His love is so great!

In studying the book of Acts, I discovered the word "great" is used many times. How appropriately could we sing at this time another beautiful song, "My God, How Great Thou Art." God is great because of all the blessings we are privileged to enjoy from day to day. We also think He is great because from the golden storehouse of His goodness He has given us Today.

I thank God that He has trusted me enough to let me live Today. What a day! It is a time when far is near and distance is annihilated. No longer earth-bound, Astronauts are sweeping off the celestial stairs. What a day to live when men have gone for a walk on the moon.

An age old expression: "The sky is the limit" has taken on a new dimension. Terrestrial time and space have been mastered. We live in a day of transition and change. While it would be foolish to disregard change, it would be folly to deny continuity. Through almost 2,000 years of changing history, some things have not changed: The Star of the East continues to shine in all of its exquisite beauty and splendor.

In September at our First Baptist Church, Lufkin, we observed a week of prayer for Missions. The theme was: People, People, People—living, talking, loving, helping, telling, needing people. That is life, and life is people: Wonderful people, dear people, God's people.

Across the years many people have blessed and inspired my life. From some I have learned valuable lessons. One of these people in remembrance was our beloved Past Grand Patron, Judge Clyde E. Smith, I shall never forget his combination of greatness and goodness, because he was a wonderful friend.

Dear people—there are many. In memory, I think of my precious aunt, Mrs. Gertrude Darden, who served as my Grand Electa and the only Mother I ever knew. She left an enduring monument of love and service and Christian influence in my life.

God's people are everywhere and in every part of the world. In the beginning people were in the plan of creation. God said: "I will beautify the meek with salvation." There are more than 7,000 of His promises in the Bible, and not one has been broken. God has always taken care of His people and He will always do so. When sin entered into the heart of mankind, God provided a way of release. He loved people so much He gave His only Son to die for them, that whosoever believed in Him would have everlasting life.

The Prophets of old proclaimed the coming of the Son of God. They expected Him to establish a kingdom on earth, to rule as the King of Kings, the Lord of Lords. In the due course of time this royal Son came to earth; He was not born in a palace, but in a manger. He came not as a ruler, governor or king, but as an humble servant of His Father. His ministry spanned less than three years and a mere 120 miles. Like others before Him, Jesus taught the ancient Judaic wisdom, but with a new emphasis on

Jehovah as a God of love. His unique message and His personal magnetism won great multitudes during His lifetime here. His words sprang dramatically to life following His resurrection and promise of salvation.

The greatest and shortest biography ever written is recorded in Acts 10:38, just seven words: "Jesus of Nazareth went about doing good." Jesus, the King of Kings, the Lord of Lords, was content during His stay on earth to go about doing good. He had compassion for all people, the sick, the afflicted, the bereaved, the blind, the mistreated, the broken-hearted, the rich, the poor.

As Jesus went about His ministry preaching, teaching, healing, there followed Him great multitudes who traveled from far and near to be with Him. One day as He looked at all the people, He went up into a mountain and when He was seated, humbly and with a sense of humility, the Great Son of God delivered the most magnificent, the most excellent and powerful message the world has ever known. It is called "The Sermon on the Mount." In part, He said: "Blessed are the meek, for they shall inherit the earth." (Matthew 5:5).

In essence Jesus was saying to these people as He is saying to us this morning: Happy is the person who is humble and kind and gracious. Happy is the person who is willing to go about doing good, not for reward, not for the praise of man, but for the Lord.

In an age when voices are being transmitted from the sky, we would do well to listen anew to the voice that spoke from Heaven long ago; a message that has not changed with history or with time:

"This is my beloved Son—hear ye Him."

Let's talk about Jesus more and more and more:

'Tis the sweetest Name I know.

WORTHY GRAND MATRON: Thank you, Sister Cynthia May Watts.

"This year was mine to chisel at will,  
 Yet I dared not touch the smooth white stone  
 With my poor blundering, untrained tools until  
 I placed my hand in the Master's own,  
 And prayed that He would be the Sculptor, and I  
 The tool of steel in His strong right hand,  
 With strength and skill as the stone chips fly  
 To fashion the year at His command."

Taken from proceedings of Sister Riva C. Burnett, Worthy Grand Matron, 1932-1933.

#### GRAND CHOIR

Following the Devotional the Grand Choir sang "Sweetest Name I Know."

WORTHY GRAND MATRON: Will the Chairman of the Credentials Committee please come forward and give his report.

## FINAL REPORT OF CREDENTIALS COMMITTEE

Worthy Grand Matron:

We, the members of your Credentials Committee, wish to thank you for the privilege of serving you in this capacity. We have enjoyed very much being of service to you and value very highly the trust you placed in us. We trust that you and the delegates of this Grand Chapter feel that we have given our best efforts—and, certainly we have enjoyed the work required of this Committee and are thankful for the privileges of having had the opportunity of meeting so many fine members of the Order. To the Registration Committee, the Mileage and Transportation Committee, we express our sincere thanks for their wonderful cooperation and assistance. May I present the members of the Credentials Committee:

Mrs. Ann Porter  
 Mrs. Mary E. Stewart  
 Mrs. Louise York  
 Mrs. Margaret White

I should like to personally thank each member of the Committee for the very fine cooperation, teamwork, and efficient manner in which they have gone about their work, without which we could not have accomplished these results.

To the Grand Chapter of Texas, Order of the Eastern Star, it is with a great deal of pleasure that we, the Credentials Committee, present the following final report:

Total Chapters Represented .....	661
Total number of voting delegates .....	4,918
Total number of single vote ballots issued .....	4,346
Total number of two-vote ballots issued .....	285
Total number of three-vote ballots issued .....	99
Total number of eligible votes .....	5,489

Respectfully submitted,

ROBERT W. WEBSTER, Chairman  
 MRS. ANN PORTER  
 MRS. MARY E. STEWART  
 MRS. LOUISE YORK  
 MRS. MARGARET WHITE

ROBERT W. WEBSTER: Worthy Grand Matron, I move the adoption of this report.

WORTHY GRAND MATRON: It has been moved and seconded that the report of the Credentials Committee be adopted. Is there discussion?

Sisters and Brothers, we want to recheck the figures.

The question was taken and the report, as corrected, was adopted.

WORTHY GRAND MATRON: Sisters and Brothers, it is time for voting.

At this time I would like to appoint the Election Judge, Sister Lallah Mae Vollus.

MRS. LALLAH MAE VOLLUS: Worthy Grand Matron, may I make a statement and an announcement?

I served as Worthy Grand Matron, as you know, twenty-five years ago. And I have faith in the future. I am going to do everything humanly possible to conduct this election in a manner becoming this organization and in a manner that will meet the approval of each of you. (Applause.)

I think it would be in the interest of the election that no one be able to enter or leave the Grand Chapter Room during the collection of the ballots. We want to work together for expediting the election.

Voting will be by the ballot numbers that are announced. I wish you would pay attention to the announcement, for if you vote on a different number, your ballot will be thrown out.

The presiding officer will announce the name of the nominee, or nominees, if there are more than one.

The ballots will be collected by the Pages and carried to the respective tables as announced.

The ballots will not be destroyed until after the results have been announced by the presiding officer.

WORTHY GRAND MATRON: Thank you, Sister Lallah Mae.

#### TABLE JUDGES

WORTHY GRAND MATRON: Table Judges:

Table 1, Hal Burnett and Robbie Yates

MR. HAL BURNETT: Worthy Grand Matron, thank you for your confidence but I asked to be relieved of this duty.

WORTHY GRAND MATRON:

Table 1, Cynthia Mae Watts and Robbie Yates

Table 2, Mabel Harle and Gerald Allen

Table 3, Charlie Bairfield and Dr. James H. Goettee

Table 4, J. T. Sanders and Richard T. Porter

#### ADDING MACHINES

WORTHY GRAND MATRON: At the adding machines: Arnold Bengston and Margaret Landrum.

#### TABLE No. 1

Rue S. Hestand, Pampa No. 65

Lillian Gee, Jacksonville No. 377

MR. RICHARD T. PORTER: Worthy Grand Matron, I would like to make a motion. I have the resolution in which I am joined by several Past Grands.

I make the following three part motion.

1. Ballot shall not be destroyed, until the assemblage shall by majority vote approve destroying or demand a recount.

2. That all Past Grands, not being nominated, or nominating someone else be appointed tellers.

3. It shall be the prerogative and duty of these Past Grands to accompany the election or table judge and observe the tallying of the tables.

WORTHY GRAND MATRON: I have a second. Is there discussion?

The question was taken and the motion prevailed.

WORTHY GRAND PATRON: Sisters and Brothers, I would like to explain that there seems to be some uncertainty as to the effect of the motion.

Brother Porter, will you read your resolution so that the members may know and understand the question?

MR. RICHARD T. PORTER: Sisters and Brothers, my motion was to the effect: First, that no ballot be destroyed until any candidate or any member has an opportunity to demand a recount; secondly, that all Past Grands be appointed tellers, those not nominating or being nominated for some office; and, thirdly, that it shall be the prerogative of those Past Grands assigned to the individual tables, those not being nominated or nominating someone for office, to accompany the election or tabulating judge and to observe the counting at the tables.

We have had some criticism in the past. This is merely to give this assembly a fair and complete ballot, and to be thoroughly supervised by those whom I believe have your full confidence. (Applause.)

WORTHY GRAND PATRON: Brother Porter, I most cordially asked you to read your resolution again so that the members will understand the question. Please do so.

Mr. Richard T. Porter read the resolution or motion.

WORTHY GRAND MATRON: Sisters and Brothers, it has never been my intention to do anything illegal nor dishonorable. (Applause.)

MRS. KATHERINE POULIS: Worthy Grand Matron, Sisters and Brothers: I refer you to the Constitution on elections, Page 54:

"After an election has been declared by the Preiding Officer, it shall be the duty of the Chairman of the Election Officers to destroy the ballot."

The Constitution states how to destroy the ballot.

WORTHY GRAND MATRON: Sisters and Brothers, I ask your indulgence. It will be necessary to make some changes.

#### TABLE JUDGES

Table 1, Cynthia Mae Watts and Robbie Yates

Table 2, Mabel Harle and Flora Besst Boone

Table 3, Molly Goodpasture and Dr. James H. Goettee

Table 4, J. T. Sanders and Richard T. Porter



## TELLERS

WORTHY GRAND MATRON: I appoint the following Tellers:

## TELLERS

Rue S. Hestand, Pampa No. 65  
 Lillian Gee, Jacksonville No. 377  
 Ed. L. Sharpe, Dal-Cliff No. 574  
 Ollie Rogers, Abilene No. 30  
 Amos V. Crouch, Bertram No. 48  
 Cecil C. Combs, Irving No. 777  
 James R. Works, Love Field No. 875  
 Edwin Podwil, Seguin No. 555  
 Wayne P. Jones, North Fort Worth No. 684  
 Dorothy Rose, Bethany No. 912  
 Margaret White, Granbury No. 530  
 Robert C. Scott, Groves No. 953  
 Lillian Barnard, Lubbock No. 76  
 Carolyn Paul, Pleiades No. 620  
 J. W. Pope, DeKalb No. 894  
 Charlene Faulk, Park Place No. 731  
 Frankie Cornell, Oso No. 868  
 Carrie Lee Hodges, Miami No. 98

## TABLE No. 2

Morris Fair, Dallas No. 1  
 T. O. Stewart, Gilmer No. 355  
 Frances Waldrop, Channing No. 1078  
 Preston Miller, Goose Creek No. 798  
 H. L. Arnold, Richland Hills No. 1040  
 Betsy B. Ross, Amarillo No. 787  
 Jessie Faye Acherman, Pleiades No. 620  
 Juanita Miller, Capitol No. 803  
 K. L. Miles, Lockhart No. 210  
 Faye Carver, A. E. Shirley No. 986  
 Albus McCarley, Big Spring No. 67  
 Mattie Belle Bartlett, Freedom No. 898  
 Letha West, Atlanta No. 151  
 Viva S. Huffman, Sunshine No. 399  
 Mary Margaret Hyde, Richardson No. 921  
 Dorothy O'Malley, Corpus Christi No. 354  
 Guy Glenn, Bonham No. 852  
 Vernon Barnes, Southside No. 673

## TABLE No. 3

Sue Ainsworth, Harlingen No. 641  
 Carol Tracy, Brenham No. 144  
 Dortha Burnett, South Park No. 1056  
 Corine Clayton, West Columbia No. 705  
 Edna Earl Duke, Wisteria No. 823  
 Burnadine Traylor, Corpus Christi No. 354  
 Robert L. Wood, Dallas No. 1  
 Opal McCann, Odessa No. 447  
 Anne Purjet, Galveston No. 716

Florence Read, Galveston No. 716  
 Alvice Tucker, Harlingen No. 641  
 James L. Woodson, Riverside No. 834  
 A. R. Hensen, Clarendon No. 6  
 Dovie Jones, Wedgwood No. 756  
 Vernon C. Shupert, Harlandale No. 750  
 Mildred Fuller, Gate City No. 77  
 David J. Bratton, W. University No. 933  
 Amy Goebel, McLennon No. 639

## TABLE No. 4

Frat E. Davis, Sulphur Springs No. 718  
 Margaret Hampton, Burleson No. 431  
 Thelma Benefield, Jefferson No. 627  
 Juancy Cain, Mamie D. Crane No. 1018  
 Elizabeth Young, Fidelis No. 963  
 Mildred Carlitz, North Fort Worth No. 684  
 James E. Wooley, Memorial No. 958  
 Thomas M. Donohoe, Rothwell No. 6669  
 Jean Nesbitt, Aurora No. 799  
 Evelyn Snell, Abilene No. 30  
 D. Frank Crain, So. San Antonio No. 691  
 Mary Ella Schoverling, Houston No. 385  
 Herman Jarrard, Pampa No. 65  
 Faye Butts, Olney No. 321  
 Mildred Sharpe, Dal-Cliff No. 574  
 Ruth Baggett, Garland No. 156  
 Hazel Thornton, Grapevine No. 326  
 Mildred Arnold, Lockhart No. 210

## ELECTION OF OFFICERS

The following Grand Officers were elected:

Mrs. Aliene Houston, Worthy Grand Matron  
 Mr. Harold Todd, Worthy Grand Patron  
 Mrs. Katherine Harbour, Associate Grand Matron  
 Mr. C. A. Holmes, Associate Grand Patron  
 Mrs. Agnes Lee Howard, Grand Secretary  
 Mrs. Jettie Hinton, Grand Treasurer  
 Mrs. Thelma Joyce Alsup, Grand Conductress  
 Mrs. Patricia Major, Associate Grand Conductress  
 Grand Trustee, Mrs. Velma Anderson, District 1  
 Benevolent Board, Mr. Thurmand Perry, Distict 5  
 Board of Grand Examiners:  
 Mrs. Kathy Johnson, District 1  
 Mrs. Frances Austin, District 2  
 Mrs. Doris Easterling, District 3  
 Mrs. Mary Brown, District 4  
 Mrs. Rennie Ofton, District 5  
 Grand Examiner-at-Large, Mrs. Viola Edwards

WORTHY GRAND MATRON: While the election results are being tabulated, we will proceed with the regular order of business. At this time I will call for the Report of the Purposes and Policies Committee.

#### REPORT OF PURPOSES AND POLICIES COMMITTEE

Worthy Grand Matron, Worthy Grand Patron, Distinguished Guests, My Sisters and Brothers:

It is my genuine pleasure to introduce to you the members of this committee: Mrs. Mildred Garlitz, Mrs. Mollie Goodpasture, Mr. Preston Miller and Mr. Frederick Y. Herrin.

We, the members of the Purposes and Policies Committee, wish to make the following report:

A request was received from Sanderson Chapter No. 136, asking the consideration of the O. E. S. Grand Chapter—October, 1971—to authorize the moving of Sanderson Chapter No. 136, from District 5, Section 4, to District 2, Section 9.

All in attendance agreed that this would possibly be a wise change, since Sanderson Chapter No. 136 was much nearer District 2, Section 9. This was referred to the Jurisprudence Committee.

#### PROPOSED WELFARE PROGRAM—1971-1972

This Committee, consisting of the elected offices, Chairman of the Board of Grand Trustees, Chairman of the Board of Grand Chapter Benevolences, together with the Purposes and Policies Committee, reviewed the proposed Welfare Program, presented by our Associate Grand Matron, Sister Aliene Houston, for the ensuing year's projects:

##### 1. HOME ENDOWMENT FUND:

A gift to the Home Endowment Fund is never touched, but will continue to draw interest. These gifts will be invested by the Board of Grand Trustees, and these investments will pay dividends in three ways:

- (a) It will help provide for the maintenance of the Home of our beloved Sisters who are residents there.
- (b) It will renew the WAY of Hope and Faith in the goodness of mankind.
- (c) For YOU and for ME, it will be an act of generosity on "Wings of Love." We are remembered and measured in terms of service to humanity.

##### 2. HOME MAINTENANCE:

Second in our hearts this year is Home Maintenance. This, too, is an important WAY of service and deserves our interest and support at all times.

##### 3. ESTARL:

Our record of ESTARL Scholarships is proof of our belief in assisting persons who have dedicated themselves to a life of Christian Service in the precious things of life. It may be teaching other people how to pray, how

to sing, or how to trust and not be afraid. What a blessing the privilege which is ours to have a part in helping others to know that Jesus said, "I am the WAY, the truth and the life; and no man cometh to the Father except by me." (John 14:6).

The members of this Committee voted unanimously to support these projects, and we now present this program to this assembly for your consideration. Copies of these have been attached for reference.

Worthy Grand Matron, Sister Frances, and Worthy Grand Patron, Brother Victor, your Committee on Purposes and Policies wish to voice our sincere and humble appreciation for the privilege of serving you for the past year . . . this has truly been a year of sincere endeavors.

Happily submitted,

FRANCES KEY HERRIN  
 J. VICTOR JONES  
 ALIENE HOUSTON  
 HAROLD TODD  
 REBECCA L. MILES  
 JETTIE HINTON  
 KATHERINE HARBOUR  
 THELMA JOYCE ALSUP  
 T. R. (CHUCK) BRAMLETT  
 MAURINE ARNOLD  
 PRESTON MILLER  
 MOLLIE GOODPASTURE  
 MILDRED CARLITZ  
 FREDERICK Y. HERRIN  
 HELEN V. BRAMLETT, Chairman

Worthy Grand Matron, we recommend and move the adoption of the report.

HELEN V. BRAMLETT

#### MEMBERS OF THE PURPOSES AND POLICIES COMMITTEE:

Mrs. Helen Bramlett, Chairman  
 7327 Bramlett Dr.  
 Dallas, Texas 75217

Dear Members:

#### 1. HOME ENDOWMENT FUND

Our purposes are charitable and benevolent, therefore, I designate the Home Endowment Fund as NUMBER ONE in our WELFARE program. A gift to this fund will be projected into the future and will endure for ages to come. It will help to provide an atmosphere of love for those in our Home during the sunset years of their lives. A gift to the Home Endowment Fund is never touched, but will continue year after year earning interest. I know we cannot solicit for this fund, but may ask for the consideration of donations to this fund. Gifts will be invested in the highest type of guaranteed securities by our capable Board of Grand Trustees of the Grand Chapter of Texas. Such an investment will pay dividends in three WAYS:

- (a) It will help provide for the maintenance of the Home for our beloved Sisters who are residents there.

- (b) It will renew the WAY of Hope and Faith in the goodness of mankind.
- (c) For YOU and for ME, it will be an act of generosity on "Wings of Love." We are remembered and measured in terms of service to humanity.

## 2. HOME MAINTENANCE

Second in our hearts this year is Home Maintenance. This, too, is an important WAY of service and deserves our interest and support at all times.

## 3. ESTARL

Our record of ESTARL Scholarships is proof of our belief in assisting persons who have dedicated themselves to a life of Christian Service in the precious things of life. It may be teaching other people how to pray, how to sing, or how to trust and not be afraid. What a blessing the privilege which is ours to have a part in helping others to know that Jesus said, "I am the WAY, the truth and the life; and no man cometh to the Father except by me." (John 14:6).

Sincerely and fraternally,

MRS. ALIENE HOUSTON  
Associate Grand Matron  
Grand Chapter of Texas, O. E. S.

We, the undersigned members of Sanderson Chapter No. 136, do hereby submit the following resolution to be considered and acted upon at the Annual Session of Grand Chapter to be held in 1971:

That Division IV (Code of Laws for the Government of Grand Chapter of Texas), Chapter 6, Article 132, Page 92, be amended by deleting the following:

County	Chapter	No.	City
Terrell.....	Sanderson.....	136	Sanderson

and that Division IV, Chapter 6, Article 107, Page 83, be amended by adding the following:

County	Chapter	No.	City
Terrell.....	Sanderson.....	136	Sanderson

This resolution is submitted for the purpose of asking Grand Chapter to authorize the moving of Sanderson Chapter No. 136 from District 5, Section 4, to District 2, Section 9.

This matter was voted on at a stated meeting of Sanderson Chapter held March 17, 1970, and the vote was unanimous in favor of the change.

Respectfully,

RUEL ADAMS, W. P.  
ALBERT J. PAGITT, Treas.  
DORIS PAGITT, Cond.  
PATTY PHILLIPS, W. M.  
MOLLY TRELOAR, Secy.

MRS. HELEN VIRGINIA BRAMLETT: Worthy Grand Matron, I move the adoption of the report.

WORTHY GRAND MATRON: It has been moved and seconded that we accept the report of the Purposes and Policy Committee. Is there discussion?

The question was taken and the report was adopted.

WORTHY GRAND MATRON: Thank you, Sister Helen, for serving in this place so faithfully. Thank you very much.

Next we will have the report of the Educational Fund Committee.

#### REPORT OF EDUCATIONAL FUND COMMITTEE

1970-1971

Worthy Grand Matron, Worthy Grand Patron, Distinguished Guests, Sisters and Brothers:

I am pleased to present the other members of this committee, Mrs. Edna Goettee and Mrs. Eileen Mott. We all feel most fortunate that we have been privileged to work on this particular committee, Worthy Grand Matron. It truly gives you an opportunity to feel that you are trying to help mold the future by the help that this committee gives to worth-while students.

Although we have not met together through the year, we have been in contact by telephone and by mail and have discussed each application that we have received. Some have been sent and then were not returned to us for action. We are quite proud that this committee has approved two very worth-while Educational loans.

The first loan was made to:

Miss Nadina Leah Cherry in an amount of \$500.00. Nadina is the daughter of Mrs. Neva Mae Cherry, the Associate Matron of Fort Worth Chapter No. 681.

The second loan was made to:

Miss Susan Gail White in an amount of \$500.00. Susan is the granddaughter of Mrs. Maude B. White, member of McKinney Chapter No. 518.

According to report that was received from Grand Treasurer, the Educational Fund Committee has a balance of \$14,079.14 as of October, 1971.

In trying to be of help to future committees, we would like to offer these recommendations for your consideration. Uniform notes and agreements should be adopted along with a current list of any outstanding notes. This is one of the main items that need to be taken care of as the files are not all current and it is difficult to ascertain the current condition of some of the older notes. I have written to some to try to bring them up to date, but did not receive any answers.

The expense that I have had this year is but a small amount and I am pleased to do this to help.

The Educational Fund and its purposes are so important and we hope that the future leaders of our great Order will add a greater stress to the Educational Fund.

Thank you, Worthy Grand Matron, for the sweet privilege of serving as your Chairman of this Committee. It has been a real source of satisfaction to feel that the work we did is to help our Order help deserving young Christians.

In behalf of the entire committee, we say thank you for every courtesy you have extended to us.

Fraternally submitted,

MRS. FLO SULLIVAN, Chairman  
MRS. EDNA GOETTEE  
MRS. EILEEN MOTT

According to report sent that as received from Grand Treasurer, the Educational Fund Committee has a balance of \$14,079.14 as of October, 1971.

MRS. FLO SULLIVAN: Worthy Grand Matron, I move the adoption of the report.

WORTHY GRAND MATRON: You have heard the motion and the second that the report be adopted. Is there discussion?

The question was taken and the report was adopted.

WORTHY GRAND MATRON: Sister Flo, thank you very much for your fine work.

I recognize Sister Katherine Poulis.

MRS. KATHERINE POULIS: Worthy Grand Matron, this is our final report. This is Jurisprudence Committee Report No. 12, Resolution No. 10.

#### JURISPRUDENCE COMMITTEE REPORT No. 12

##### Constitutional Amendment

Worthy Grand Matron, Worthy Grand Patron, Sisters and Brothers:

We, your Jurisprudence Committee have received this Resolution, find it in correct form and present it without recommendaton for your consideration:

"Resolution No. 10

ELECTION AND INSTALLATION OF GRAND OFFICERS—Code of Laws, Chapter 2, Article 5(b):

"The tenure of office for Grand Secretary or Grand Treasurer shall be limited to a total of ten (10) years."

Proposed by:

KATHERINE M. POULIS,  
Army Chapter No. 644  
BYRON POULIS,  
Army Chapter No. 664

Worthy Grand Matron, I move the adoption of this report.

KATHERINE M. POULIS, Chairman  
RUTH DUNN  
AGNES LEE HOWARD  
JAMES H. GOETTEE  
JAY T. McREYNOLDS

MRS. KATHERINE POULIS: Worthy Grand Matron, I so move.

WORTHY GRAND MATRON: There is a second. Is there discussion?

MRS. KATHERINE POULIS: Worthy Grand Matron, Worthy Grand Patron, Sisters and Brothers: This is a simple resolution; the more "wordy" the more subject to "interpretation." This resolution, I feel is one that is long overdue in an organization such as ours, but there is never a completely "right time" to present a resolution like this. This seemed like the right time when we have more than one candidate for the office of Grand Secretary.

I believe ten years is long enough for anyone to serve in one office. Our Worthy Grand Matron serves only one year; our important boards five years. I sincerely believe this is good business; a good example to subordinate Chapters, and for the good of our Order.

I am going to explain this law and what it means and then ask you to consider it.

I have been asked if this resolution is retroactive. Sisters and Brothers, if this resolution passes, anyone who has already served as Grand Secretary or Grand Treasurer for ten years would be disqualified from running again for office beginning with the election next year.

Let me further explain: Industry and business might write a new job description which might disqualify a person from filling that particular position again.

Let me give you another example. Suppose this Grand Chapter passed a law saying no one could serve twice as Worthy Grand Matron. Then that new law would apply to every one of us who served. In other words, I could not say, "This does not apply to me because I served before you passed this law. Therefore, I can run again. Heaven forbid! This law applies to everyone after this session of Grand Chapter. I hope that is clear, and I hope it is clear to you, my Sisters and Brothers, that I mean no unkindness to anyone.

I honestly and sincerely believe that this resolution is for the good of our Order.

If you feel as I do, I ask you to join me in passing this resolution. There will never be a more right time; and there may never be another time.

MR. CHAUNCEY PENIX: Worthy Grand Matron, I want to speak against it. I think we can take care of this matter at each year's election. (Applause.)

MRS. LILLIAN BARNARD: I would like to speak in opposition to the resolution limiting the tenure of office of the Grand Secretary and the Grand Treasurer. Therefore, I recommend to this Grand Chapter that this resolution be defeated.

Thank you.

MR. RICHARD T. PORTER: I would like to speak in opposition to this Resolution limiting the tenure of the office of Grand Secretary and Grand Treasurer. I therefore recommend to this Grand Chapter that this Resolution be defeated.

Thank you.



MR. HERBERT ARNOLD: I am opposed to the Resolution. Any time we become dissatisfied with the Grand Secretary, let's throw her out.

WORTHY GRAND MATRON: Is there further discussion?

MRS. KATHERINE POULIS: Sisters and Brothers, I hope we leave personalities out of this. Either you believe in it or you don't believe in it. If you believe as I do, that ten years is long enough for anyone to serve, then vote with me on this.

I urge you to think of this, not in personalities at all, and for the good of the Order. I believe ten years is long enough for anyone to serve in any one capacity. (Applause.)

WORTHY GRAND MATRON: Sisters and Brothers, is there further discussion?

The question was taken and Report No. 12 of the Jurisprudence Committee was adopted.

WORTHY GRAND MATRON: Thank you, Sister Katherine Poulis and the members of the Jurisprudence Committee, for a job well done. (Applause.)

I recognize Sister Rebecca Miles.

#### REPORT OF THE TELEGRAM COMMITTEE

MRS. REBECCA MILES: Telegrams have been sent to Past Grand Matrons and Past Grand Patrons who are absent. Thirteen Past Grand Matrons and Past Grand Patrons are absent. Dr. Russell Holt is in the hospital and doing well.

Worthy Grand Matron, I move the acceptance of this report.

The question was taken and the report was accepted.

#### RESOLUTION OF APPRECIATION

##### MRS. REBECCA MILES

MR. CHAUNCEY PENIX: Worthy Grand Matron, with your permission, I would like to introduce a very short resolution. This resolution has to do with the present Grand Secretary, who will go out of office after the installation of the new one. I will read it.

#### RESOLUTION

We, the undersigned members and Past Grand Matrons and Patrons of this Grand Chapter, do hereby offer the following resolution:

That our beloved member, Past Grand Matron and former Grand Secretary Sister Rebecca L. Miles, has served this Grand Chapter and the members of our Order for many years, with diligence, faithfulness and intelligence. Her service to the Order of the Eastern Star has never been exceeded by any other member. She has been the watch-dog of our records, money and laws, and has never been too busy to aid any of the membership of Texas.

Because of this service to the Texas Order of the Eastern Star, we offer a resolution, that Sister Rebecca L. Miles be elected GRAND SECRETARY EMERITUS of the Grand Chapter of Texas, Order of the Eastern Star.

HERBERT L. ARNOLD  
MILDRED GARLITZ  
LILLIAN BARNARD  
EDNA EARL DUKE  
SALLY MATRANGA  
AMY GOEBEL  
MARY KATHARINE SMITH  
LALLAH MAE VOLLUS  
JAMES H. GOETTEE  
KATHERINE M. POULIS  
CHAS. E. BAIRFIELD  
THELMA McREYNOLDS  
MOLLY GOODPASTURE  
MILDRED SHARPE  
RUBY ENLOE  
NANCY BAILEY  
CYNTHIA MAY WATTS

MILDRED HANEY HARRIS  
LOIS BURNETT  
CHAUNCEY E. PENIX  
VIVA S. HUFFMAN  
FLORA BESST BOONE  
EUNICE CONNELL  
GERALD C. ALLEN  
AGNES LEE HOWARD  
FLORENCE READ  
MABEL HARLE  
PAUL C. STONEMAN  
R. O. FUQUA  
MARY ELLA SCHOVERLING  
ED. L. SHARPE  
ROBBIE YATES  
J. T. SANDERS  
HERSCHEL HARRINGTON

MR. HERBERT ARNOLD: Worthy Grand Matron, I would like to say it is just wonderful. I was going to offer it.

I would like to add my word of approval of the resolution.

MRS. ALIENE HOUSTON: Worthy Grand Matron, I want to add my word of thanks for the long and distinguished service of Sister Rebecca as our Grand Secretary.

MRS. KATHERINE HARBOUR: I would like to add my word to the Resolution of Appreciation and for the honor bestowed upon Sister Rebecca Miles.

MRS. THELMA JOYCE ALSUP: Worthy Grand Matron, I would like to add my word of approval to Sister Rebecca. It was my pleasure to serve as Secretary of my Chapter during the tenure of Sister Rebecca as Grand Secretary. Certainly she deserves every recognition and honor that can be bestowed upon her for her long and faithful service.

MR. CHAUNCEY PENIX: Worthy Grand Matron, I move the adoption of the resolution. (Applause.)

WORTHY GRAND MATRON: It has been moved and seconded that the resolution be adopted. Is there further discussion?

The question was taken and by unanimous vote of the assembly, the resolution was adopted.

WORTHY GRAND MATRON: We will next have the report of the Registration Committee.

#### REPORT OF REGISTRATION COMMITTEE

Worthy Grand Matron, Worthy Grand Patron, Sisters and Brothers:

I would like to express my sincere appreciation for the fine cooperation and services rendered by the other members of the Registration Committee,

and I am indeed grateful for the help of the local members who so willingly gave their time for many days and nights with pre-registration. I would also like to thank Sister Rebecca Miles for her information and help.

It is my pleasure to introduce the members of the Committee:

- Mrs. Jimmie Reese—District 1
- Mrs. Edwina Cage—District 2
- Mrs. Lena Hoover—District 3
- Mrs. Augusta L. Bratton—District 4

We appreciate the opportunity of serving you and Grand Chapter, and hope we have measured up to your expectations.

Worthy Grand Matron, we your Committee on Registration, are pleased to submit the final report:

Pre-Registrations .....	4,343
Registrations since October 16, 1971 .....	660
Members Registered .....	941
Out-of-State Visitors .....	60
Total Registrations .....	6,004

Respectfully submitted,

- JIMMIE REESE, District 1
- EDWINA CAGE, District 2
- LENA HOOVER, District 3
- AUGUSTA L. BRATTON, District 4
- VIRGINIA LON PERRY—District 5
- Chairman

MRS. VIRGINIA LEE PERRY: Worthy Grand Matron, I move the adoption of the report.

WORTHY GRAND MATRON: It has been moved and seconded that the report be adopted. Is there discussion?

The question was taken and the Report of the Registration Committee was adopted.

WORTHY GRAND MATRON: Next we will have the Report of the Transportation and Mileage Committee.

REPORT OF TRANSPORTATION AND MILEAGE COMMITTEE

1970-7071

Worthy Grand Matron, Worthy Grand Patron, General Grand Chapter Officers, Past Grand Matrons, Past Grand Patrons, Grand Officers, Officers of Grand Chapter, Sisters and Brothers:

I am pleased to introduce the members of our fine committee:

- Mrs. Ann McConathy—District 1
- Mr. Van Kennedy—District 2
- Mr. J. B. Easterling—District 3
- Mrs. Aline Lee—District 4

Worthy Grand Matron, I personally wish to thank you for giving me the opportunity of knowing and working with these fine persons; and the

entire committee wishes to thank you for the privilege of serving this year as members of this committee. Your graciousness to us and the entire membership of Texas will long be remembered and treasured by us.

We wish to express our deep appreciation to the Grand Secretary, Mrs. Rebecca L. Miles, and the Grand Treasurer, Mrs. Jettie Hinton, for their willing cooperation and excellent help any time we hinted for aid; and to the chairman and members of the Credentials and Registration Committees—we thank you for your help in making our work that of a coordinated team.

We wish to report the approximate mileage expenditure as \$9,013.20; covering approximately 300,440 miles. We recommend that this committee be authorized to make any adjustments that may be needed after the close of Registration.

Respectfully submitted,

SHELBY T. CROSBY, District 5  
Chairman  
ANN McCONATHY, District 1  
VAN KENNEDY, District 2  
J. B. EASTERLING, District 3  
ALINE LEE, District 4

MR. SHELBY T. CROSBY: Worthy Grand Matron, I move the adoption of the report.

WORTHY GRAND MATRON: It has been moved and seconded that the report be adopted. Is there discussion?

The question was taken and the Report of the Transportation and Mileage Committee was adopted.

#### LARGEST ATTENDANCE AT GRAND CHAPTER

WORTHY GRAND MATRON: Sisters and Brothers, the Grand Secretary informs me that the attendance at this Grand Chapter is the largest we have ever had. Those responsible have done a tremendous job. (Applause, the assembly standing.)

#### SOLO

Mr. Richard L. Fisher dedicated a song to the Worthy Grand Matron, "Let Me Call You Sweetheart."

WORTHY GRAND MATRON: At this time I call on Mr. Richard T. Porter.

#### REPORT OF INVITATION COMMITTEE

Worthy Grand Matron, Worthy Grand Patron, Distinguished East, Grand Officers and My Sisters and Brothers,

It is my pleasure on behalf of the membership to cordially extend the "Wings of Love" invitation for the ninetieth session of The Grand Chapter of

Texas, Order of The Eastern Star, to be held in the Tarrant County Convention Center, Fort Worth, Texas, October 15-19, 1972.

Sincerely and fraternally,

Mrs. Cheba Dewees, Past Grand Matron  
 Mrs. Mildred Garlitz, Ella Maude Lander Brady Cancer Research  
 and Education Committee, G.G.C.  
 Mrs. Lois Burnett, Past Grand Matron  
 Mr. Herbert L. Arnold, Past Grand Patron  
 Mr. Richard T. Porter, Past Grand Patron

MR. RICHARD T. PORTER: I move the acceptance of this report.

WORTHY GRAND PATRON: Is there any question or any discussion?

The question was taken and the invitation to hold the 1972 Grand Chapter in the City of Fort Worth was accepted. The date, October 15, 1972.

WORTHY GRAND MATRON: We will next have the Report of the Grand Examiner-at-Large.

REPORT OF THE GRAND EXAMINER AT LARGE

Worthy Grand Matron, Worthy Grand Patron, Distinguished Members, Sisters and Brothers:

It has been a distinct honor and privilege to serve this Grand Chapter this year as the Grand Examiner-at-Large. I cannot find words to express to this vast membership my gratitude and deep appreciation for this opportunity. The association with the membership has been most rewarding.

Worthy Grand Matron and Worthy Grand Patron, you have each been a true friend with kindness and understanding and I shall love you always. My life has certainly been enriched through this avenue of service with you.

To the members of District Four I want you to know how truly blest and inspired I have been by the sincerity and enthusiasm demonstrated at each of your Schools as I served in your own Grand Examiner's place due to illness. I shall treasure forever the friendships I made as I traveled in your District.

To Sister Patsy Wilson, District Deputy Grand Matron of District Four, Sister Marcell Bailey, District Four Secretary, and the ten wonderful Deputy Grand Matrons of District Four, I am most grateful for the courtesies and kindnesses extended to me. Your smiling faces shall always be in my memories.

To my fine co-workers, the Grand Examiners and the other members who have assisted me in the Examining Room throughout this Grand Chapter Session, it is through your faithful service that I am able to submit this report and I am truly grateful to each of you.

I am pleased to present the following report:

DISTRICT No. I

"A" Certificates .....	3
"B" Certificates .....	0
Total .....	<u>3</u>

DISTRICT No. II	
"A" Certificates .....	11
"B" Certificates .....	1
Total .....	12
DISTRICT No. III	
"A" Certificates .....	8
"B" Certificates .....	0
Total .....	8
DISTRICT No. IV	
"A" Certificates .....	6
"B" Certificates .....	0
Total .....	6
DISTRICT No. V	
"A" Certificates .....	10
"B" Certificates .....	2
Total .....	12

Total Certificates granted at Grand Chapter, 41.

Fraternally submitted,

MARY CROW,  
Grand Examiner-at-Large

Worthy Grand Matron, I move the adoption of this report.

#### DISTRICT I

    "A" Certificates

Alexander, Joe, Rt. 1, Box 3, Athens, Texas 75751  
    Worthy Patron, Athens No. 177

Jones, Mrs. Genevieve, 112 E. Vilbig, Irving, Texas 75060  
    Member, Irving No. 777

Walker, Mrs. Helen, P. O. Box 949, Athens, Texas 75751  
    Past Matron, Athens No. 177

#### DISTRICT II

    "A" Certificates

Browning, Mrs. Bettye, 1310 N. 17th, Memphis, Texas 79245  
    Past Matron, Memphis No. 351

Burnett, Mrs. Rachel, Box 727, Alpine, Texas 79830  
    Past Matron, Alpine No. 132

Cross, Mrs. Faye, Box 707, Anson, Texas 79501  
    Past Matron, Anson No. 867

Davis, Mrs. Susie Mae, Box 1462, Midland, Texas 79701  
    Past Matron, Midland No. 253

- Graves, Mrs. Ray Wiley, Box 342, Paducah, Texas 79248  
Past Matron, Paducah No. 506
- Leake, Mrs. Alleene, 346 Canyon, Canyon City, Texas 79015  
Past Matron, Canyon City No. 105
- Reese, Mrs. Elois, Box 242, Levelland, Texas 79336  
Past Matron, Levelland No. 791
- Ricker, Mrs. Hazel, 541 Slaton, Slaton, Texas 79364  
Past Matron, Slaton No. 585
- Shearer, Mrs. Irene, P. O. Box 422, Miami, Texas 79059  
Past Matron, Miami No. 98
- Shearer, John S., Box 422, Miami, Texas 79059  
Past Patron, Miami No. 98
- Wright, Mrs. Hazel Pane, 1211 East 43rd, Odessa, Texas 79760  
Past Matron, Friendship No. 1002

"B" Certificates

- Leake, Mrs. Anne Mathis, 613 W. 10th Street, Post, Texas 79356  
Worthy Matron, Post No. 206

DISTRICT III

"A" Certificates

- Clary, Mrs. Bessie, Rt. 3, Box 87, Hico, Texas 76457  
Past Matron, Regina No. 283
- Hall, Mrs. Leta M., 1507 South 11, Temple, Texas 76501  
Past Matron, Vashti No. 32
- Hill, Mrs. Bertie, Rt. 2, Whitney, Texas 76692  
Past Matron, Whitney No. 930
- Hutcheson, Mrs. Janna, Rt. 1, Box 15, Springtown, Texas 76082  
Past Matron, Springtown No. 498
- Longmire, Mrs. Ruth, 1309 N. 9th, Temple, Texas 76501  
Past Matron, Vashti No. 32
- Roscoe, Mrs. Leona, 1526 West Tucker, Arlington, Texas 76013  
Past Matron, Arlington No. 249
- Stewart, Mrs. Fay, Star Rt., Box 865, Springtown, Texas 76082  
Past Matron, Springtown No. 498
- Stewart, Mr. W. E., Star Rt., Box 865, Springtown, Texas 76082  
Past Patron, Springtown No. 498

DISTRICT IV

"A" Certificates

- Alford, Mrs. Agnes Lucille, Rt. 1, Box 161, Newton, Texas 75966  
Past Matron, Newton No. 224
- Breeding, Mrs. Clara, P. O. Box 36, Bastrop, Texas 78602  
Past Matron, Bastrop No. 64

- Brock, Charlie P., 1223 W. 6th St., Freeport, Texas 77541  
Past Patron, Velasco No. 220
- Cole, Mrs. Beverly, 2300 Taft, No. 62, Baytown, Texas 77520  
Member, Crosby No. 261
- Dickson, Thomas, 404 Poplar, La Marque, Texas 77568  
Past Patron, Hitchcock No. 1085
- Hamilton, Mrs. Mary L., P. O. Box 505, Beaumont, Texas  
Past Matron, Wisteria No. 823

## DISTRICT V

## "A" Certificates

- Blumer, Walter A., 329 W. Blucher, Falfurrias, Texas 78355  
Past Patron, Falfurrias No. 146
- Brown, Mrs. Mary Lois, 708 Prospect Ave., Sonora, Texas 76950  
Worthy Matron, Sonora No. 575
- Converse, Mrs. Opal M., Box 861, Zapata, Texas 78076  
Member, Zapata U. D.
- Cooper, Mrs. Hilary, P. O. Box 1372, Del Rio, Texas 78840  
Past Matron, Wimodausis No. 141
- Kemper, Mrs. Billie B., 223 South Plaza, San Antonio, Texas 78227  
Member, Harlandale No. 750
- McMurray, Mrs. Dorothy B., P. O. Box 845, Zapata, Texas 78076  
Worthy Matron, Zapata U. D.
- McMurtry, Mrs. Lela, Box 124, Rio Hondo, Texas 78583  
Past Matron, Rio Hondo No. 815
- Petri, Mrs. Marie, 907 Columbus, Austin, Texas 78704  
Past Matron, Creedmore No. 607
- Satterwhite, Dorothy, 10923 Montverde, Houston, Texas 77072  
Past Matron, Alamo Hts. No. 734
- Smith, Mrs. Hazel, 5002 Rolling Wood Drive, Austin, Texas 78746  
Past Matron, Creedmore No. 607

## "B" Certificates

- Dyer, Mrs. Lidie C., 206 W. Huff, San Antonio, Texas 78214  
Member, Harlandale No. 750
- McDonald, Mrs. Dorothy, 455 Clutter, San Antonio, Texas 78214  
Member, Harlandale No. 750

MRS. MARY CROW: Worthy Grand Matron, I move the adoption of the report.

WORTHY GRAND MATRON: It has been moved and seconded that the Report of the Grand Examiner-at-Large be adopted. Is there discussion?

The question was taken and the report was adopted.



WORTHY GRAND MATRON: At this time we will hear from Mrs. Maureen Arnold, member of the Board of Grand Chapter Benevolences.

MRS. MAUREEN ARNOLD: This is Report No. 1.

## REPORT OF GRAND CHAPTER BENEVOLENCES

### REPORT No. 1

Worthy Grand Matron, Worthy Grand Patron, Officers and Members of the Grand Chapter of Texas, Order of the Eastern Star:

Sisters and Brothers, we are all very much aware that we are living in a Changing World! Up to this time any changes in our Order of the Eastern Star have been brought about by our own organization.

Today, as spokesman for the Board of Directors of Grand Chapter Benevolences, I present some changes brought about by STATE LAWS!

Since last Fall the Texas State Department of Health has informed the Eastern Star Home and our Board that our, formerly called hospital, must operate as a Licensed Nursing Home with a Licensed Administrator in charge.

Letters of protest and explanations concerning the type Home this Grand Chapter supports have been written, but to no avail.

A meeting was called by this Board to confer with Mr. Hornberg and others of the State Department of Health. This meeting was held in Austin, Texas, with two members of the Board of Grand Trustees present, Mr. Chauncey E. Penix, our Legal Counselor, Mrs. Frances Herrin, Worthy Grand Matron, and all members of the Board of Directors of Grand Chapter Benevolences.

As a result of this meeting it was decided there was no alternative but to comply!

The Superintendent of the Home, Mrs. Patsy Sawyer, will have completed the required hours of schooling by mid November, a State qualifier Preceptor for licensed Nursing Homes is training Mrs. Sawyer and all constructional and safety requirements have been complied with. We are now operating with a contingent License as a Licensed Nursing Home. Funds for this project have been supplied.

My presentation to you today is that of conforming with the State Department of Health for our EASTERN STAR HOME to that of a CUSTODIAL CARE HOME. This type of Home is defined as one in which all occupants are able to leave the premises immediately.

Members living in the Home will not be allowed as patients in the Nursing Home to return to their rooms after recovery from an illness unless (the Home) also meets the Star requirements for constructional and safety features.

This compliance entails more expense than the conversion of the Hospital to that of the Nursing Home. At least THREE OUTSIDE STAIRWAYS, THREE more EXITS, closing of STAIRWELLS, different EXIT DOORS in some of the outside doors now in use, and many NEW SAFETY FEATURES.

Preston M. Geren, Architect and Engineer, and Associates of Fort Worth, Texas, have followed closely the recommendations made by the

Consultant Architect of the State Department of Health, who in the company of one of our Board Members, the Superintendent of the Home and the Inspector of the Division of Nursing and Convalescent Homes, made a complete inspection of the entire Home building.

Bids were obtained and the approximate estimate presented is not to exceed the amount of \$50,000.00.

BOARD OF DIRECTORS OF  
GRAND CHAPTER BENEVOLENCES  
MAURINE ARNOLD, Chairman  
VIRGINIA PHILLIPS, V. Chairman  
J. N. FARNDALE, Secretary  
WM. I. TIPPEN, Treasurer  
TOMMIE ROACH, Member

SUPPLEMENTAL REPORT—BOARD OF DIRECTORS  
GRAND CHAPTER BENEVOLENCES

1970-1971

Worthy Grand Matron, Worthy Grand Patron, Officers and Members,  
Grand Chapter of Texas, Order of the Eastern Star:

We offer this report to complete the year 1970-1971 of work done by the Board of Directors of Grand Chapter Benevolences:

The Benevolent Board met in the Board room at the Eastern Star Home September 24th and September 25th. On the morning of the 24th Mr. Howard C. Allen, Consultant Architect of the State Department of Health, Mr. Thomas B. Bowdre, Supervising Inspector of the State Nursing Homes Department, and Mr. Larry Anthony of Geren Architect & Engineer, and Associates, met with us and all the recommendations for conforming the Eastern Star into that of a Licensed Custodial Care Home were carefully reviewed and discussed. Mr. Anthony had blue-prints relative to the necessary changes to be made. These he explained as we located each item referred.

Mr. Richard T. Porter, Past Grand Patron, was a welcome visitor.

A number of pending applications to the Home were studied and approved pending the result of diagnosis from the Home Doctor, Dr. Davis of Grand Prairie, Texas.

Since the Annual Report written in August and printed in your copy of the Annual Report, there have been:

Home applications received from Chapters .....	7	
Home applications approved .....	4	
Home applications pending .....	2	
Applications rejected .....	1	
Members to withdraw from the Home .....	1	
Death in the Home .....	11	
making a total of 11 deaths in 13 months		
New members in the Home .....	2	
Chapters receiving Benev. Aid, this report .....	2	total 37
Members receiving B. A. this report .....	2	total 43

On the afternoon of September 25th, there was a Joint Meeting of this Board and the Board of Grand Trustees, with all members present. The Proposed 1971-1972 Budget was reviewed. Many unforeseen expenses in maintenance and salaries necessitated a request for a contingent amount to complete the year.

Fraternally submitted,

BOARD OF DIRECTORS  
 GRAND CHAPTER BENEVOLENCES  
 MAURINE ARNOLD, Chairman  
 VIRGINIA PHILLIPS, V. Chairman  
 J. N. FARNDALE, Secretary  
 WM. I. TIPPEN, Treasurer  
 TOMMIE ROACH, Member

MRS. MAUREEN ARNOLD: Worthy Grand Matron, I move that the necessary funds be appropriated to establish our Eastern Star Home as a Custodial Care Home.

MR. RICHARD T. PORTER: Worthy Grand Matron, Grand Officers, Sisters and Brothers: Let me say to you that this is a necessary thing that we must do in accordance with the laws of the State of Texas in order to keep our Home in operation. I, therefore, recommend the passage of this motion.

MR. HERBERT ARNOLD: Worthy Grand Matron, I heartily recommend that we comply with the laws of the State to make that Home as safe as possible.

WORTHY GRAND MATRON: Any other discussion?

MR. CHAUNCEY PENIX: Worthy Grand Matron, from an Attorney's standpoint, we have certain rules and regulations by the State and Federal Governments, and we have to do that to comply with the law. We have to do that, or the Federal Government will come in and take over. We don't want the Government doing our private work. I want us to do it ourselves. (Applause.)

WORTHY GRAND MATRON: Sisters and Brothers, is there further discussion?

MRS. KATHERINE POULIS: Sisters and Brothers, I am not opposed to this resolution, but I would like to talk on it, for I believe this needs to be said, lest we be accused 20 years from now of a lack of foresight.

Sisters and Brothers, concerning the proposed changes in the Home and Hospital and the expense involved which is estimated to be "not more than \$50,000 at this time," I wanted to say a few words That inasmuch as the facilities we now have are not adequate nor comparable to a first class nursing home or extended care facility and that we will probably be subjected to more and more state and federal control and expense, we strongly advise that the Purposes and Policies Committee keep this under constant study and evaluation.

I do not believe our Order should sanction or sponsor anything less than a first class facility. Should this committee ever decide that in our changing times that the social consciousness of today's society can and will provide under Medicare-Medicaid, or some other welfare program better

care than we are able to provide, then that this committee shall so report to Grand Chapter and we can take appropriate action to gradually phase out either the Home and Hospital or both.

I am not suggesting that this be done at this time, merely suggesting a possibility that I personally feel will be a probability in the next 10 or 15 years.

This idea may seem a shocking one to many of you, but I believe you are sensible and realistic, and know that our Home and Hospital is justified today more on sentiment than practicality, considering our tremendous investment and cost in taking care of less than 100 ladies.

KATHERINE M. POULIS, Chairman  
 JAMES H. GOETTEE  
 JAY T. McREYNOLDS  
 RUTH DUNN  
 AGNES LEE HOWARD

MRS. MAURINE ARNOLD: Worthy Grand Matron, I move the adoption of the report.

The question was taken and the report was adopted.

#### REPORT OF THE BOARD OF DIRECTORS OF GRAND CHAPTER BENEVOLENCES

REPORT No. 2

1970-1971

To the Worthy Grand Matron, Worthy Grand Patron, Officers and Members of the Grand Chapter of Texas, Order of the Eastern Star:

We, the Board of Directors of Grand Chapter Benevolences, wish to submit the following report for the month of October 1970 and the fiscal year 1970-1971:

Following the election of Mrs. Tommie Roach, a member of Graham Chapter No. 668, as the Board member from District 3 to succeed the retiring member, Mr. Paul Huffhines, the Board convened to welcome her.

Mrs. Roach was presented the orientation file prepared by the Secretary through the year for the new member. This file contains copies of all minutes of meetings, established policy decisions, a map of the five Districts, all application forms and the Blue Book of Rules Governing the Home.

The Board was organized as follows:

Mrs. Maurine Arnold, District 5, Chairman  
 Mrs. Virginia Phillips, District 2, Vice Chairman  
 Mr. J. N. Farndale, District 1, Secretary  
 Mr. Wm. I. Tippen, District 4, Treasurer  
 Mrs. Tommie Roach, District 3, Member

Notice of all Board meetings and minutes of each meeting have been mailed to the Worthy Grand Matron, Worthy Grand Patron, Grand Secretary, Grand Treasurer and all Line Officers of Grand Chapter. Their presence in any of the meetings was appreciated and we hope gave each an insight into the work carried out by this Board.

There have been 11 meetings during the year, 3 of which we met with the Board of Grand Trustees and there was one telephone conference.

We wish to express our appreciation to the Grand Trustees for their interest in the Home. Our relationship has been most pleasant and gratifying.

During the year we have acted upon the following requests from Chapters for application forms for admittance to the Eastern Star Home:

Total applications mailed to Chapters .....	30
Number completed applications returned .....	13
Number rejected .....	3
Number ineligible .....	1
Number of applications withdrawn .....	8
Deaths in the Home .....	11
Members to withdraw .....	1
Members dismissed from the Home .....	2
Present members in the Home .....	94
New members to enter the Home .....	9
Chapters receiving Benevolent Aid .....	35
Members receiving Benevolent Aid .....	41

The work on renovating the West Wing and the air conditioning and heating of the Chapel was completed by December 1970 and the painting contract was given to Ray Norton in the amount of \$5,000.00. The Chapel was painted first and was ready for use before Christmas.

During the plumbing and electrical work on the West Wing the Board decided to convert six of the rooms into four guest rooms with baths and funds for this were used from the C. R. Nichols Memorial Fund left to be used for the women of the Home.

We wish to express our appreciation to Sister Frances Key Herrin, Worthy Grand Matron, and Brother Victor Jones, Worthy Grand Patron, for the generosity of the Welfare Program which allowed for repairs and refurbishings of the Home. It was through this phase of the program that the four guest rooms were carpeted and redecorated.

From the excellent reports of Mrs. Lucille Stith, General Chairman of the Founder's Day Committee, and Mrs. Faye Kramer, General Chairman of the Time and Talent Committee, you will hear of the many accomplishments from your donations.

We are especially grateful to the membership of the Chapters near the Home for their talents in the wonderful entertainment they have brought to the women living in the Eastern Star Home and to the membership over the entire State for all material gifts.

One Memorial made directly to the Home was from the estate of V. R. Gonzales of Beaumont and another, the large Memorials Board erected by J. D. Lockett in memory of his wife, a Past Matron of Eastland Chapter, is still having plaques placed upon it as donations of at least \$300.00 for specific memorials are received.

Mrs. Edythe L. Dixon, Superintendent of the Home, tendered her resignation to this Board January 1, 1971, to become effective February 1, 1971. A telephone conference was set up and her resignation was accepted with deepest regrets. Mrs. Dixon had given four years of almost constant vigi-

lance and devotion to her services in the Home and we are grateful for her work there.

Efforts were made immediately to locate and employ a capable Superintendent. February 4, 1971, Mrs. M. M. Sawyer, a Past Matron of Arlington Chapter No. 249 and a business woman, was employed as the Superintendent of the Eastern Star Home. We are grateful for her acceptance of the position because she has proved most capable and is well loved and respected by the women living in the Home, by the Department Heads and all employees.

At the time Mrs. Dixon resigned as Superintendent she was making plans for school in preparation for becoming a licensed Administrator of the Infirmary and Home. Letters had been received from the State Department of Health that our Hospital (now referred to as the Infirmary) must be licensed as a Nursing Home.

Mr. Penix wrote letters explaining the type Home we operate in Arlington and at the Board's request, I met with Mr. Hornberg and his staff of the State Department, trying to protest the Licensure.

Inspections of the Infirmary were made by the State Department representatives and recommendations for conforming to the State Laws were made to the Benevolent Board. Procedure toward licensure was delayed until after a Superintendent was employed.

In May the Board called a meeting at the Sheraton Crest Hotel in Austin, Texas, with the following present:

- Mr. J. W. Hornberg, Director of the Division of Nursing and Convalescent Homes, State Dept. of Health
- Mr. Wm. Hairgrove, State Department of Welfare
- Mr. Howard C. Allen, Consultant Architect, State Dept. of Health
- Mrs. Johnnie Benson, Member of State Board of Nursing Homes
- Mrs. Frances Key Herrin, Worthy Grand Matron
- Mr. Chauncey E. Penix, Grand Chapter Attorney
- Mr. Steve Baker and Mr. James Starnes, Grand Trustees
- All members of the Board of Directors of Grand Chapter Benevolences

We met for a clearer understanding of the rules governing Licensure of Homes and Infirmaries as we operate in our Home. Many informative discussions were heard.

The result of this meeting was that we MUST conform to the State Laws, but the final decision must be made by Grand Chapter.

Mr. Hornberg stated he would grant a contingent license until this could be presented. In the meantime an estimate of \$7,776.00 for the work to be done in the Infirmary has been made by Preston M. Geren, Architect & Engineers and Associates of Fort Worth, Texas. At this writing the work is in progress to conform with State requirements.

Mrs. Sawyer enrolled for the required College courses necessary for an Administrator-in-training and a Proctor, provided by the Nursing Homes' Board is training her in the Infirmary at the rate of \$100.00 per lesson (8 hours). 200 School hours are required. She is making excellent progress in the training program and carrying on the duties of the Superintendent. The license has been applied for and all fee mailed to the State Department of Health.

The 1970-71 Budget was presented and accepted in the total amount of \$281,153.00. The Home Budget was \$246,153.00, with Benevolent Aid in the amount of \$35,000.00. At the request of the Board of Grand Trustees no Contingency Fund was to be included in the Budget but was to be requested if and when needed.

When the Budget was made we knew to prepare for the fifth year of compliance with the Federal Wage and Hour Law requiring a minimum wage of \$1.60 per hour. Later we were informed that all executive and administrative employees were to receive a minimum salary of \$541.66 per month.

Many unforeseen expenses have arisen and some contingencies were requested; the compelled licensure increased the medicines and dispensing of some several hundred dollars per month, as did the Administrator-in-training program.

Had the Board of Directors not enrolled each member of the Home in the Medicare Program in 1967 the cost for services in outside hospitals would have been exorbitant.

In a Home the size we operate in Arlington, there are always maintenance problems, some of which prove quite costly, especially in the air-conditioning-heating and plumbing phases.

In March of this year Mr. Wm. C. Hobson, Chief Engineer of Beals Mechanical Contractors, Inc., of Fort Worth, Texas, met with this Board regarding a contract for inspection of the electrical and mechanical equipment every 90 days. We signed this contract with them.

There have been some resignations among employees which necessitated replacements. Mr. Russell Roberts, maintenance man, and his wife, Edna Roberts, LVN, resigned effective May 1, 1971. It was not until July 1st that an LVN was located and employed.

We commend Miss Frankie Howse, RN, for her constant service, from May 1st until July 8th with no days off duty.

At the present time now, October 19, there are 24 women in the Infirmary, 12 in the Ambulatory Ward, no bed patients and 13 in wheel chairs.

To the members of this Benevolent Board I want to express my sincere appreciation for the work each has done in our endeavor to perform the duties of this office. All has not been "smooth sailing" in some of the work done, but we know that the happiness and joy which comes from most of the women in the Home can always outweigh any reverses. I am truly grateful for your friendships!

I wish to say "Thank You" to the entire membership of this Grand Chapter for the confidence displayed in electing me to serve from District Five on the Board of Directors of Grand Chapter Benevolences. The office entails much time, travel, expense and many anxious moments of responsibility, but these five years of service have been a most rewarding, experience for which I am truly grateful!

Fraternally submitted,

MAURINE ARNOLD, Chairman  
VIRGINIA PHILLIPS, Vice Chairman  
J. N. FARNDAL, Secretary  
WM. I. TIPPEN, Treasurer  
TOMMIE ROACH, Member

MR. J. N. FARNDALE: Worthy Grand Matron, I move the adoption of this report.

WORTHY GRAND MATRON: It has been moved and seconded that Report No. 2 of Report of Directors of Grand Chapter Benevolences be adopted. Is there discussion.

The question was taken and the report was adopted.

WORTHY GRAND MATRON: We will now have the Report of the Resolutions Committee.

#### REPORT OF RESOLUTIONS COMMITTEE 1970-1971

To the Worthy Grand Matron, Worthy Grand Patron, General Grand Officers, Grand Offices, Distinguished Guests, Sisters and Brothers:

At this time I would like to recognize the members of the Resolutions Committee: Mrs. Frances Atkinson, Mr. Victor C. Whitfield, Mrs. Louise E. Graham, Mrs. Frances Clark, Mrs. Polly Murry, Mr. John S. Perry, Mrs. Mary G. Pope, Mrs. Pearl Stephens.

On behalf of this committee, we wish to thank you, Worthy Grand Matron, for this lovely appointment and the honor of being in your Grand family.

We are happy to submit the following report:

Whereas the Eighty-ninth Session of the Grand Chapter of Texas has convened in Austin, the beautiful Capitol City of our beloved great State, for its "Key to Faith, Kindness and Humility" Session; and

Whereas, we offer our grateful thanks to our Heavenly Father for His watchful care over our Grand Officers as they served our beautiful Order this year.

To our Worthy Grand Matron, Sister Frances Key Herrin, our heartfelt appreciation for your capable and unselfish leadership this year. You have opened with your "Keys of Faith, Kindness, and Humility" the door to your heart and have endeared yourself to all with whom you have come in contact. Your Faith in God, your kindness, your humble spirit will always be a standard for which we will strive.

To Brother J. Victor Jones, Worthy Grand Patron, you have used the Golden Keys of life, by giving untiringly of your time and talents to enrich the lives and principles of our Order. The efficient manner of performing your duties, of insituting and constituting new Chapters we gratefully acknowledge.

To Brother Robert Lybrook Clark and all distinguished General Grand Chapter Officers: Your presence has been an inspiration at this "Faith, Kindness and Humility" Session.

To our own beloved Sister Mildred Haney Harris, Past Most Worthy Grand Matron: We thank our Heavenly Father for restoring your health, and granting you strength enough to be with us at this session.

To Sister Mildred Garlitz, member of the Ella Maude Lander Brady Cancer Research and Education Committee: For your continued interest and faithful work in our beautiful Order, we thank you.



To the Distinguished Guests from other Jurisdictions: We appreciate your time spent with us, by your presence you have shown your love.

To Sister Martha Marie Whitfield, Supreme Service and Supreme Inspector in Texas, International Order of the Rainbow for Girls: We thank you for your sincere and devoted efforts of service to the young womanhood of today.

To the Honorable Mr. Joe W. Steed, Grand Master of the Most Worshipful Grand Lodge of Texas, A. F. & A. M.: We appreciate your Greetings and may we continue to merit the support and respect of the great Masonic Order.

To our own Past Grand Matrons and Past Grand Patrons: We extend to you our appreciation for your work in the past and for your assistance in the future.

To the Grand Organist and the Grand Choir: We appreciate your talents in rendering the inspirational music for our pleasure.

To the Grand Chaplain: Thank you for the Keys of Faith in Life Eternal Memorial Service on Tuesday evening. May we ever be reminded to walk humbly with our God, that we too may reach that home not made with hands—eternal in the heavens.

To the Grand Marshal and those who participated in the beautiful drills: We appreciate the long hours spent planning and executing the formations for our enjoyment.

To Judge Greenhill, Supreme Court of Texas, and to the Honorable Mr. Dan Davidson of Austin: Your words of welcome made us know that Austin is a friendly city. Its beautiful surrounding hills and lakes have made it a delight to be here.

To the Arrangements Committee: To you who have had to learn how to plan for a Grand Chapter by trial and error—but with willing hands and brave hearts—you have accomplished what has not been done in Austin since 1910, that is, to Host a Grand Chapter Session in your City. Thank you for each and every hour of planning for our Eighty-ninth Grand Chapter.

To the Boards and Committees: May your lives be richer for the work you have capably executed this year.

To Brother Frederick Y. Herrin: We feel indebted to you for sharing your charming wife, Frances, with us this year. Thank you, Grand husband!

To Sister Jocie Jones, Grand Esther: Thank you for lending your devoted husband to further the work of our Order in Texas this year. You have fulfilled the saying, "Behind every great man, is a great woman."

To the Members: Your presence and interest this week is greatly appreciated.

Respectfully submitted,

MRS. JEAN NESBITT, Chairman  
 MRS. FRANCES ATKINSON  
 MR. VICTOR C. WHITFIELD  
 MRS. LOUISE E. GRAHAM  
 MRS. FRANCES CLARK  
 MRS. POLLY MURRY  
 MR. JOHN S. PERRY  
 MRS. MARY G. POPE  
 MRS. PEARL STEPHENS

MRS. JANE NESBITT: Worthy Grand Matron, I move the adoption of the report.

WORTHY GRAND MATRON: It has been moved and seconded that the report be adopted. Is there discussion?

The question was taken and the Report of the Resolutions Committee was adopted.

WORTHY GRAND MATRON: We will now have the Report of the Founder's Day Committee.

#### REPORT OF FOUNDER'S DAY COMMITTEE

Worthy Grand Matron and Worthy Grand Patron, General Grand Chapter Officers, Distinguished Guests, Sisters and Brothers:

Worthy Grand Matron, on behalf of the members of the Founder's Day Committee for 1970-71, we wish to thank you for the privilege of being a part of your work this year for allowing us to serve on this particular committee and having a small part in providing some of the comforts of life for the Ladies in our O. E. S. Home. It is one of the most rewarding experiences one can have to work for and visit with the Ladies and see the faces light with pleasure at the little things done for them. The cooperation from our committee members has been outstanding. We began our work in November after Grand Chapter. Each Chapter was contacted by a letter and many were visited and an explanation of the working of the Founder's Day Committee was given. Asking for only 10c per member for this fund to be used for the needs and comforts of the Home. Then to carry out the wishes of our Worthy Grand Matron, we began to formulate plans for "FOUNDER'S DAY FESTIVAL" to be held at the Home in Arlington on August 7, 1971.

Mrs. Rose Cunningham, Grand Organist, along with Mr. Robert Wood began plans for the Variety Show to be held in Dallas, on Friday night, August 6, 1971. On Friday evening, the bus and station wagon with 20 ladies and Nurse Frankie Howze and Superintendent Patsy Sawyer, with some of the committee members drove to Dallas for the Variety Show of 1971. A special Thanks to Mrs. Cunningham, Robert Wood, and Dick Fisher for a job well done.

The day finally arrived for our FESTIVAL, Saturday, August 7, 1971, dawned, not bright and sunny, but cloudy and rainy. Your committee was not to be outdone. The beautiful tent we had put up in front of and to the right of the entrance to the Home, to hold our affair under, was about 3 inches deep in water, so our booths were moved and set up on the circular drive leading into the Home. The weather cooperated beautifully for this, for the rain stopped and it was cloudy, making for a nice August day to have our Festival in the open. Our booths were set up, one for each District:

- District 1—Trinkets and Treasures
- District 2—Cookies and Cakes
- District 3—Ice Cream
- District 4—Jams and Jellies
- District 5—Sewing

In addition to these there were Hamburgers, Lemonade, Cokes, Dr. Peppers and Watermelon stands.

Mr. Morris Fair of Dallas, and a member of the committee had a special booth from which he donated all that he sold. Rainbow Assembly No. 15 made name badges in the shape of Texas for all the Ladies at the Home. This badge entitled them to all they wanted to eat and a pass to the Variety Show. Rainbow Assembly No. 125 made name badges for all of the Committee, these were glittered star with name and District.

Cash Recap of Founder's Day Fund for 1970-71:

478 Chapters Contributing .....	\$8,976.38
1971 Variety Show .....	1,199.00
Founder's Day Festival .....	1,876.90
Special Gifts .....	865.00
<hr/>	
Total receipts as of October 15 .....	\$12,908.28
Total disbursements as of October 15 .....	10,738.32
Total committed on work to be completed .....	2,169.96
<hr/>	
Cash on hand October 15, 1971 .....	—0—

• • • • •

Expenses (Committee)

Postage, Stationery, printing .....	\$ 177.57
Childers Tent and Awning .....	496.00
Variety Show .....	449.00
<hr/>	
	\$1,122.57

Disbursements

Cooler Hotel Supply (potato peeler, luggage cart and can opener .....	344.00
Pete Jones Furniture (20 rocking chairs) .....	525.00
J. C. Penneys (Upholstering 2 living room chairs for formal dining room) .....	1,750.00
Frederick and Sons (Walk in Deep Freeze) .....	1,795.00
Hightower Electric (Connecting Deep Freeze) .....	146.01
Sears and Roebuck (Tractor and Mower) .....	890.00
Sears and Roebuck (Washing Machine) .....	179.99
Huey and Phillips (8 pans for kitchen and 8 doz. tea glasses) .....	86.60
Commercial Office Supply (Desk for Superintendent) .....	200.00
Macks Auto Supply (Overhaul of bus) .....	141.70
Leonards (Glider and 4 chairs) .....	83.47
Leonards (Sunbeam mix-master) (Broaster) .....	53.00
Main Upholstering (refurbishing of all wicker furniture) .....	2,300.00
(Guest Book) .....	1,100.00
	20.00
<hr/>	

\$10,738.32

## RECEIPTS

## FOUNDER'S DAY FESTIVAL

Trinkets and Treasures—District 1 .....	\$ 286.00	
Cakes and Cookies—District 2 .....	88.00	
Ice Cream—District 3 .....	280.00	
Jams and Jellies—District 4 .....	263.00	
Sewing—District 5 .....	515.00	
Morris Fair .....	235.00	
Hamburgers .....	152.00	
Drinks .....	48.40	
		\$ 1,867.90

## SPECIAL GIFTS

Pearl Mullins, Stratford Chapter .....	\$ 25.00	
Stratford Chapter .....	10.00	
Winnie-Stowell Chapter (furnish room) .....	300.00	
District 4, Section 2 (furnish room) .....	320.00	
New Camey Chapter No. 1093 .....	100.00	
Rothwell Chapter No. 669 .....	75.00	
Tomball Chapter No. 838 .....	15.00	
Misc. Gifts .....	19.50	
		\$ 865.00

## VARIETY SHOW

Tickets sold .....	\$1,199.00	
		\$ 1,199.00

## CHAPTERS 100%

Total Chapters 478 .....	\$8,976.38	
		\$ 8,976.38
Total .....		\$12,908.28

## VARIETY SHOW RECAP

Cash		
Variety Show 1971 .....	\$1,199.00	
		\$ 1,199.00
Disbursements		
Rental of Hall .....	\$ 250.00	
Workers at Hall .....	133.63	
Piano Rental .....	35.00	
Misc. (posters, copies of letters, spot lights, etc.) .....	30.75	
Total .....		\$ 449.38
Net Profit for Variety Show .....		\$ 749.62

Mr. Erskine Roberts of Gemni Press, Dallas, donated the beautiful programs, for which we are very grateful.

Mr. and Mrs. Weldon Pemberton of Globe Printing Company donated the tickets, our sincere Thanks.

There were 24 tickets donated to the Home.

There were 10 complimentary tickets.

At this time I would like to introduce my Co-Chairmen from each District:

Mrs. Cecile Haynes, Mrs. Zonell Maples, Mrs. Iva Lee Robertson, Mrs. Frances Montgomery, and Mrs. Dorothy Haga, who will give her District Report.

Cecile Haynes, District 1  
 Zonell Maples, District 2  
 Iva Lee Robertson, District 3  
 Frances Montgomery, District 4  
 Dorothy Haga, District 5

A special thanks goes to everyone who worked so diligently to make the Festival a success. We will ever be grateful to the untiring efforts of Mr. James L. (Woody) Woodson, without his help it would have been impossible. Thanks again, Woody, and all of you who worked beyond the call of duty.

We are indeed grateful to Mr. T. L. Causey, Independence Chapter No. 1044, District 5, Section 4, who furnished paint and painted 2 rooms for the Hospital, also Mr. T. W. White of White Electrical Co. of Fort Worth, who donated all the labor for the electrical work for the Festival. Thanks to Tomball Chapter No. 838 for two lovely paintings for one of the Sitting Rooms.

Worthy Grand Matron and Worthy Grand Patron, before you are some of the committee who made all of this possible. I feel they need a special vote of Thanks.

In concluding this report we would be ungrateful if we did not express our love and appreciation to the Benevolent Board, Maurine Arnold, Virginia Phillips, Jim Farnsdale, Bill Tippens and Tommie Roach, for their patience and understanding. They have been lovely to work with, also Sister Rebecca has been wonderful to us.

Superintendent Potsy Sawyer, along with all her staff, have been so nice, it has been a pleasure to work with all of these wonderful Sisters and Brothers.

This concludes our report of your Founder's Day Committee.

LUCILLE STITH, General Chairman  
 CECIL HAYNES, Co-Chairman, District 1  
 ZONELL MAPLES, Co-Chairman, District 2  
 IVA LEE ROBERTSON, Co-Chairman, District 3  
 FRANCES MONTGOMERY, Co-Chairman, District 4  
 DOROTHA HAGA, Co-Chairman, District 5

Worthy Grand Matron, Worthy Grand Patron, General Grand Chapter Officers, Past Grand Matrons, Past Grand Patrons, other Grand Officers, Distinguished Guests, Sisters and Brothers:

Serving as Co-Chairman, Founder's Day Committee, District 1, has been one of the most interesting and rewarding experiences of my Eastern Star life. I want to express my appreciation to the Worthy Grand Matron for her confidence in me by offering this appointment and assure her it has been a pleasure to serve in this place this year. As you work on Founder's Day Committee and perhaps have the opportunity to talk with the members of the Benevolent Board you are made to realize the great responsibility these people have for our Eastern Star Home. The committee meetings at the Home were an added joy and inspiration as we visited with the ladies and heard their expressions of appreciation for all that is done for them.

I am pleased to announce 98—100% Chapters in District 1.

Respectfully submitted,

CECILE HAYNES, Co-Chairman,  
District 1, Founder's Day Committee

#### DISTRICT 1—100% CHAPTERS

Belle Moon No. 90	Oak Cliff No. 303
Garland No. 156	Wills Point No. 366
Edwin J. Kiest No. 959	De Sota No. 1089
Bonham No. 852	Mt. Pleasant No. 305
Jefferson No. 627	Gladewater No. 831
Whitesboro No. 778	Camellia No. 994
Chico No. 433	Bogata No. 1084
Aurora No. 799	Troup No. 421
Whitewright No. 939	Lindale No. 864
East Dallas No. 715	Tennessee Colony No. 102
Lewisville No. 935	Alice No. 61
Gate City No. 77	Starlight No. 1016
Avinger No. 478	Bullard No. 972
Plano No. 703	Dal-Cliff No. 574
Pilot Point No. 1025	Pine Hill No. 675
Fidelity No. 383	Mount Sylvan No. 595
Grandview No. 828	Leonard No. 1091
Hamilton No. 215	Dallas No. 1
Clarksville No. 662	Hughes Springs No. 349
Daingerfield No. 906	Linden No. 576
Honey Grove No. 901	Templar No. 374
Montalba No. 924	A. C. Garrett No. 774
Athens No. 177	Lucinda Conner No. 1006
Tyler No. 112	Brownsboro No. 902
James L. Burgess No. 983	Eustace No. 1062
Maude No. 879	Maybank No. 821
Jacksonville No. 377	Nocona No. 62
Village Creek No. 1030	Atlanta No. 151
Douglasville No. 493	Lufkin No. 382
Talco No. 846	Sanger No. 1027
Wells No. 400	Farmers Branch No. 687
Alvord No. 946	Lancaster No. 943
Pine Tree No. 1090	Roy Stanley No. 1086

Kemp No. 685	Border No. 211
Rusk No. 79	Hallsville No. 995
Richland No. 392	Grand Prairie No. 219
Mike H. Thomas No. 951	New Boston No. 700
Vickery No. 1039	Richardson No. 921
Garland No. 156	Kaufman No. 866
Irving No. 777	Corsicana No. 118
Clarksville No. 662	Fairfield No. 331
Carpenter No. 183	Palestine No. 395
Love Field No. 875	Flora No. 794
Delta No. 824	Bluebonnet No. 717
Hillcrest No. 1000	Mesquite No. 887
Wortham No. 96	Pittsburg No. 381
Marshall No. 356	Malakoff No. 1012
Nash No. 320	Waskom No. 812
Winnie No. 160	Total 100% Chapters—98
Beckville No. 273	

Note: District 2 report of 100% Chapters not furnished.

#### DISTRICT III—100% CHAPTERS

Mrs. Frances Key Herrin, Worthy Grand Matron,  
Grand Chapter of Texas, O. E. S.

Dear Frances:

The following Chapters of District No. 3 are 100% for Founder's Day:

Waco No. 7	Round Rock No. 316
Tarrant No. 8	Grapevine No. 326
Ruth No. 20	Rio Vista No. 343
Vashti No. 32	Coleman No. 360
Thornton No. 46	Walnut Springs No. 401
Bertram No. 48	McGregor No. 427
Mexia No. 57	Burleson No. 431
Itasca No. 70	Marble Falls No. 435
Valley Mills No. 97	Florence No. 440
Mart No. 109	Cross Plains No. 455
Brownwood No. 116	Cisco No. 461
Lipan No. 127	Bangs No. 467
Joshua No. 131	Killeen No. 490
Temple No. 153	Springtown No. 498
Prairie Hill No. 159	Throckmorton No. 500
Glen Rose No. 171	Desdemona No. 512
Hadassah No. 188	Granbury No. 530
West No. 203	Taylor No. 578
Hamilton No. 215	Belton No. 589
Llano No. 216	Moran No. 591
Callahan No. 242	Mertens No. 604
Santa Anna No. 247	Handley No. 617
Arlington No. 249	Everman No. 624
Regina No. 283	McLennan No. 639
Marlin No. 286	Alvarado No. 656
Lampasas No. 295	Southside No. 673
Clyde No. 308	Fort Worth No. 681
Comanche No. 310	North Fort Worth No. 684

Rosebud No. 694  
 Arlington Heights No. 702  
 Wedgwood No. 756  
 Hillsboro No. 769  
 Gordon No. 788  
 Stephenville No. 801  
 Grandview No. 828  
 Riverside No. 834  
 South Hills No. 835  
 Lometa No. 871  
 Mansfield No. 876  
 Liberty Hill No. 893  
 Azle No. 899  
 Craford No. 905  
 Goldthwaite No. 909  
 Godley No. 922  
 Venus No. 923

Walter Baldwin No. 929  
 Whitney No. 930  
 Blum No. 931  
 Zephyr No. 932  
 Carlton No. 949  
 Star Mountain No. 966  
 Haltom City No. 982  
 Ridglea No. 999  
 Gatesville No. 1005  
 Bryson No. 1022  
 Castleberry No. 1028  
 Richland Hills No. 1040  
 White Settlement No. 1053  
 Copperas Cove No. 1070  
 Hurst U. D.

Worthy Grand Matron, it has been a pleasure for me to get to work on this wonderful Committee and I have enjoyed every minute of it.

Sincerely and fraternally,

IVA LEE ROBERTSON,  
 Co-Chairman District 3

#### DISTRICT IV—100% CHAPTERS

Grand Chapter Report of District Four, Founder's Day Committee,  
 100% Chapters by Sections:

##### Section One:

Bronsom No. 337  
 Cushing No. 368  
 Luffkin No. 382  
 Nacogdoches No. 428  
 Broaddus No. 889

Joaquin No. 903  
 Huntington No. 938  
 Zavala No. 952  
 Burke No. 1098

##### Section Two:

Sour Lake No. 75  
 Orange No. 214  
 Newton No. 224  
 Port Arthur No. 262  
 Kirbyville No. 263  
 Warren No. 638  
 Anahuac No. 649  
 Port Neches No. 677  
 Beaumont No. 710  
 Kountze No. 724

Wiergate No. 749  
 Wisteria No. 823  
 Vidor No. 914  
 Groves No. 953  
 Buna No. 968  
 Lakeside No. 1054  
 South Park No. 1056  
 Port Acres No. 1072  
 Winnie-Stowell No. 1076  
 Nederland No. 1079

##### Section Three:

Trinity No. 186  
 Woodville No. 462  
 Weldon No. 969

Shepherd No. 1003  
 Groveton No. 1035  
 Colmesneil No. 1068



## Section Four:

Cedar Bayou No. 11  
 Dayton No. 233  
 Crosby No. 261  
 Cleveland No. 465  
 Liberty No. 634  
 La Porte No. 683

Hull No. 737  
 Goose Creek No. 798  
 Galena Park No. 884  
 Deer Park No. 1063  
 New Caney U. D.

## Section Five:

Ransford No. 135  
 Houston Heights No. 258  
 Sunshine No. 399  
 North Side No. 651  
 Rothwell No. 669  
 Woodland No. 696  
 Magnolia No. 706  
 Bethlehem No. 728  
 Park Place No. 731  
 Bluebell No. 856  
 South Houston No. 915  
 Rosewyne No. 927  
 East Houston No. 955  
 Memorial No. 958  
 Garden Oaks No. 989

Frank W. Lynn No. 1015  
 Bellaire No. 1021  
 Mt. Houston No. 1034  
 Fairbanks No. 1041  
 Norma D. Allen No. 1050  
 North Shore No. 1058  
 Eastwood No. 1077  
 Oak Forest No. 1080  
 Almeda No. 1081  
 Jacques DeMolay No. 1094  
 Seabrook No. 1095  
 Seabrook U. D.  
 Spring U. D.  
 Alma Walker U. D.

## Section Six:

Rockdale No. 23  
 Buffalo No. 157  
 Franklin No. 311  
 Cameron No. 553

Bryan No. 222  
 Hearne No. 722  
 Centerville No. 1002  
 College Station No. 1026

## Section Seven:

Sealy No. 285  
 Navasota No. 309  
 Iola No. 458  
 Hempstead No. 510  
 Bellville No. 611

Brookshire No. 652  
 Conroe No. 710  
 Tomball No. 838  
 Willis No. 1017  
 Fairbanks U. D.

## Section Eight:

Elgin No. 241  
 Somerville No. 245  
 Columbus No. 324  
 Giddings No. 350

Flatonina No. 815  
 Caldwell No. 976  
 Lexington No. 996

## Section Nine:

Shiner No. 272  
 Columbus No. 324  
 Bay City No. 380  
 Wharton No. 389

Rosenberg No. 429  
 El Campo No. 535  
 Edna No. 692

## Section Ten:

Angleton No. 54  
 Velasco No. 220  
 League City No. 621  
 West Columbia No. 705  
 Galveston No. 716

Sweeny No. 873  
 Lake Jackson No. 1009  
 Clute No. 1011  
 Dickinson No. 1024  
 Hitchcock No. 1085

District Four had 121 out of its 159 Chapters to become 100% in Founder's Day for this Grand Chapter year. Several of the Chapters were more than 100%. They sent checks for both the Worthy Matrons serving during this time. There were many memorials and a number of Chapters held special events to make extra money. Winnie-Stowell No. 1076 furnished a room at the Home, as did District Four, Section 2.

It has been a pleasure for me to serve on this committee. I appreciate the trust the Worthy Grand Matron, Sister Frances, placed in me in appointing me as Co-Chairman of District Four Founder's Day Committee. I have especially enjoyed knowing, and working with Sister Lucille Stith, our General Chairman. I am proud to have served my Grand Chapter in this way.

FRANCES MONTGOMERY,  
Co-Chairman, District Four

Worthy Grand Matron, Worthy Grand Patron, Past Grand Matrons,  
Past Grand Patrons, Grand Officers, Sisters and Brothers:

It has been with much pride and honor that I have served this past year for our Worthy Grand Matron and our Grand Chapter as Founder's Day Co-Chairman for District 5.

The committee members of this District have visited or contacted each Chapter; they carried the Founder's Day message far and wide. They collected items from the Chapters for the County Fair held in August at our Eastern Star Home and the District 5 booth netted \$515.68. They sold approximately 225 tickets for the Variety Show.

My sincere thanks to each committee member and all the Chapters in this District; the fruits of their labors can be seen in our lovely Home.

Worthy Grand Matron, on behalf of the Founder's Day Committee in District 5, I thank you for the privilege of serving you and I hope you are pleased with our report.

Fraternally submitted,

DOROTHY P. HAGA,  
District 5, Co-Chairman  
Founder's Day Committee

#### DISTRICT V—100% CHAPTERS

San Antonio No. 3	Wimodausis No. 141
San Angelo No. 10	Falfurias No. 146
Leakey No. 18	Luling No. 155
Norton No. 28	Violet No. 158
Sterling No. 29	Aransas Pass No. 162
Devine No. 43	Brady No. 167
Adah No. 49	Rankin No. 176
Stockdale No. 69	Robert Lee No. 187
Leander No. 73	Boerne No. 200
Winters No. 80	Del Rio No. 204
Laredo No. 86	Taft No. 218
Runge No. 106	Mertzon No. 251
Fredericksburg No. 113	Ballinger No. 266
Pleasanton No. 133	Floresville No. 271
Eldorado No. 140	San Marcos No. 276

Pearsall No. 278	South San Antonio No. 691
Yoakum No. 282	San Juan No. 726
Helena No. 289	Somerset No. 730
Uvalde No. 298	La Feria No. 732
Summerland No. 322	Raymondville No. 748
Kingsville No. 325	Big Lake No. 752
Lytle No. 335	Christoval No. 761
Nixon No. 339	New Braunfels No. 771
Port Lavaca No. 373	Star No. 782
Johnson City No. 376	Pharr No. 800
Eden No. 387	Capitol No. 803
Paint Rock No. 391	Hebbronville No. 808
Beeville No. 422	Rio Hondo No. 815
La Vernia No. 436	Prospect Hill No. 817
Smiley No. 448	McCamey No. 818
Center Point No. 463	Concho No. 826
Travis No. 472	Rio Grande City No. 843
Rockport No. 479	Freer No. 848
Sinton No. 515	Edcouch No. 859
Mission No. 527	Dripping Springs No. 860
Seguin No. 555	Oso No. 868
Goliad No. 583	Mathis No. 874
Seadrift No. 602	Schertz No. 911
Creedmoor No. 607	Fidelis No. 963
Bexar No. 616	Medina No. 988
Cuero No. 618	Logos No. 998
Mercedes No. 629	Cotulla No. 1004
Radiant No. 636	Waelder No. 1023
Harlingen No. 641	Loyalty No. 1036
Bandera No. 643	Ingleside No. 1037
Donna No. 644	Independence No. 1044
Army No. 664	Bronte No. 1048
Alamo No. 665	Highland Hills No. 1075
Miles No. 672	Valley Hi U. D.
Austwell No. 686	Canyon Lake U. D.

MRS. LUCILLE STITH: Worthy Grand Matron, I move the adoption of the report.

WORTHY GRAND MATRON: It has been moved and seconded that the report be adopted. Is there discussion?

The question was taken and the report was adopted.

WORTHY GRAND MATRON: I now recognize Sister Cynthia May Watts.

#### REPORT OF EMERGENCY DISASTER COMMITTEE

Worthy Grand Matron, Worthy Grand Patron, Sisters and Brothers:

We, your Emergency Disaster Committee, make the following report:

Immediately following our appointment we wrote letters to the Chapters in Corpus Christi and Lubbock, where hurricane and tornado disasters had occurred. Replies were received advising us that no assistance was needed.

During the year there were no requests made of this Committee.

We thank you, Worthy Grand Matron, for this privilege of serving you and Grand Chapter.

Fraternally submitted

MRS. CYNTHIA MAY WATTS,  
Chairman

MRS. THELMA McREYNOLDS

MRS. ROBBIE YATES

MR. CHAUNCEY PENIX

MR. GERALD C. ALLEN

MRS. CYNTHIA MAY WATTS: Worthy Grand Matron, I move the adoption of the report.

WORTHY GRAND MATRON: It has been moved and seconded that the report be adopted. Is there discussion?

The question was taken and the report was adopted.

WORTHY GRAND MATRON: At this time I would like to recognize the Jurisprudence Committee.

#### REPORT OF JURISPRUDENCE COMMITTEE

##### REPORT OF DISTRIBUTION

We, the Jurisprudence Committee, respectfully submit that all portions of the Annual Report have been distributed to the proper committees of the Grand Chapter for study and consideration.

Worthy Grand Matron, I move the adoption of this report.

KATHERINE M. POULIS, Chairman

AGNES LEE HOWARD

JAY T. McREYNOLDS

RUTH DUNN

JAMES H. GOETTEE

MRS. KATHERINE POULIS: Worthy Grand Matron, I move the adoption of the report.

WORTHY GRAND MATRON: It has been moved and seconded that the report be adopted. Is there discussion?

The question was taken and the report was adopted.

WORTHY GRAND MATRON: Brother Dick Fisher, Lone Ranger, will you sing for me?

#### SOLO

Mr. Richard L. Fisher then sang, "Never Be Afraid."

WORTHY GRAND MATRON: Thank you, Dick, for your message!

His rendition, as were his previous ones throughout the session, was heartily applauded.

RECOGNITION OF EXECUTIVE AND  
ARRANGEMENTS COMMITTEE

WORTHY GRAND MATRON: Sisters and Brothers, I present Sister Prudence Brooks, Chairman of the Executive Committee; Sister Sallye C. Wells, Co-Chairman; Brother Albert Caster, Treasurer; Sister Roma Crain, Housing Chairman; Sister Lorraine Boyd, Social Chairman; Sister Athene Weaver, Publicity Chairman; Brother Garland Haygood, Chairman of Arrangements Committee, and Brother Ed Carr, Co-Chairman.

My sincere appreciation to every member of these committees who have worked so hard and diligently.

Thank you for a job well done.

REPORT OF EXECUTIVE COMMITTEE

Worthy Grand Matron, Worthy Grand Patron, Past Most Worthy Grand Matron, General Grand Chapter Officers, Distinguished Members, Sisters and Brothers:

It has been rewarding for us, as the Executive Committee, to serve Grand Chapter this year. It has been a busy year of planning and anticipation. We have looked forward to this session with much pleasure.

I would like to recognize the members of this committee and express to them my personal appreciation of their many and long hours of service:

Mrs. Sallie Wells, Co-Chairman  
Mrs. Betty Payne, Secretary  
Mr. Albert Caster, Treasurer  
Mrs. Roma Crain, Housing Chairman  
Mrs. Lorraine Boyd, Social Chairman  
Mrs. Athene Weaver, Publicity Chairman

There are many others in this District 5, Section 6, who have worked faithfully and I would like to express our gratitude to all of these loyal members, especially the Arrangements and the Auditorium and Staging Committees for their full cooperation and sincere sharing of their talents. Take it from me, without all this help and time, we could never have made it with the cost of all items and services rising each year. Much has been said in the past ten, or so, years about the raising the allotment for Grand Chapter Session expenses, but nothing has been done as yet. My hope is that something will be done by Grand Chapter to relieve this financial burden on the hostess Chapters.

Worthy Grand Matron and Worthy Grand Patron, it is our sincere wish that you will be pleased with our efforts and that each member will go home with many happy memories that have brought closer ties of friendship and love among all of us. We appreciate our appointments and want to thank you for having this trust in us. Our lives have been enriched by working together, shoulder to shoulder, and the sincere fellowship gained is our reward.

Mr. Albert Caster, the Executive Treasurer, will give you a report of the expenditures and disbursements for this Grand Chapter Session. There are bills still outstanding and unpaid at this time. A complete and detailed

report will appear in the Proceedings of the Eighty-Ninth Key to Faith, Kindness and Humility Session of Grand Chapter.

(Mr. Caster will give his report.)

Worthy Grand Matron, I move the adoption of this partial report.

Executive Committee:

Mrs. Prudence Brooks, Chairman  
 Mrs. Sallie Wells, Co-Chairman  
 Mrs. Betty Payne, Secretary  
 Mr. Albert Caster, Treasurer  
 Mrs. Roma Crain, Housing Chairman  
 Mrs. Lorraine Boyd, Social Chairman  
 Mrs. Athene Weaver, Publicity Chairman

CASH RECEIPTS AND DISBURSEMENTS

Receipts:

Grand Chapter Advance .....	\$12,500.00	\$
Proceeds from Plates 219 .....	564.00	
Contribution .....	100.00	
	<hr/>	
Total Receipts .....		\$13,164.00

Disbursements:

General Committee .....	\$ 145.53	\$
Housing .....	1,546.02	
Registration .....	495.64	
Plates .....	131.69	
Staging .....	500.00	
Badges .....	413.32	
Grand Marshal .....	12.26	
Ballot .....	10.44	
	<hr/>	
Total Disbursements .....		\$ 2,254.90

NET BALANCE .....\$10,909.10

FINAL REPORT OF EXECUTIVE COMMITTEE

(Auditor's report as to Receipts and Disbursements)

Worthy Grand Matron, I would like to express my sincerest appreciation to you for the confidence you placed in me in selecting me to serve Grand Chapter as chairman of the Executive Committee.

It was a tremendous undertaking for Austin to host Grand Chapter, but with the complete cooperation of all members of District 5, Section 6, and the close understanding and distribution of duties to the various sub-committees made our part of Grand Chapter a real pleasure. The Arrangements Committee, under the capable leadership and guidance of Bro. Garland Hagood, worked faithfully and long hours in the performance of their many tasks. Their time and their talents need praise and I wish to extend each one a thank-you with much pride.

To each member of the Executive Committee, let me express my sincere compliments to you for jobs well done and for your contributions in making Grand Chapter in Austin the biggest in the history of Texas. You handled your jobs efficiently and unselfishly. I could not have asked for more harmony and promptness in the work and joys we shared.

Finally, I want to say that I have gained much inspiration and deep affection for Sister Frances and Brother Victor and realized that my life has been rewarded by the Key to Faith, Kindness and Humility. May God bless you and enrich your lives with His richest blessings.

Respectfully submitted,

MRS. PRUDENCE BROOKS, Chairman  
Executive Committee 1971

### RECEIPTS AND DISBURSEMENTS

Eighty-Ninth Session, Order of the Eastern Star—Austin, Texas

From April 22, 1971 through May 16, 1972

#### RECEIPTS

Advance from Grand Chapter .....	\$12,500.00
Contributions Received .....	100.00
Total Receipts .....	<u>\$12,600.00</u>

#### DISBURSEMENTS

General		
Ballots .....	\$ 10.44	
Rental—Office Equipment .....	100.82	
Insurance .....	190.00	\$ 301.26
<hr/>		
Housing		
Supplies .....	\$ 21.06	
Stationery & Office Supplies .....	172.69	
Postage .....	94.12	287.87
<hr/>		
Registration		
Tote Bags .....	\$ 495.64	
Badges .....	570.00	1,065.64
<hr/>		
Arrangements		
Rent—Auditorium .....	\$2,652.50	
Stage .....	2,344.59	
Decorating .....	1,028.39	
Rental—Equipment .....	52.50	6,077.98
<hr/>		
Transportation		
Buses & Courtesy Cars .....		468.30
<hr/>		
Grand Offices Expense		
Grand Marshal .....	\$ 50.60	
Choir Director .....	65.00	
Banquet .....	234.33	
Reception .....	1,316.29	
Sentinal & Warder .....	117.60	1,783.82
<hr/>		
Publicity .....		13.20
<hr/>		
Total Expense .....		<u>9,998.07</u>
Excess Receipts Over Disbursements .....		<u>\$ 2,601.93</u>

Risers—Auditorium		
Paid by Frances Key Herrin		
Grand Matron .....	\$ 7,650.00	7,650.00
Excess Disbursements over Receipts .....		<u>\$ 5,848.07</u>

#### REPORT OF GRAND CHAPTER ARRANGEMENTS COMMITTEE

Worthy Grand Matron, Worthy Grand Patron, General Grand Chapter Officers, Distinguished Guests, My Sisters and Brothers:

Sister Frances, on behalf of the Arrangements Committee, let me say that all of us are very proud to have been a part of your "Grand Family." We thank you for allowing us to serve the Grand Chapter of Texas in this capacity.

Immediately after installation in Houston, your Grand Chapter Arrangements Committee, working in close conjunction with the Executive Committee, divided itself into twenty-seven (27) sub-committees, and invited all of our Sisters and Brothers who would be willing to contribute their time and talents for the benefit of the Order to join with us in preparing for this Grand Chapter Session. The results have been gratifying to us, and we hope each of you has had a pleasant stay in Austin. If our efforts have pleased you, we are happy.

May I, at this time, introduce the Co-Chairman of this committee, Mr. Ed Carl, Jr. Ed, we could not have completed our task without your efficient work. I would also like to recognize a Brother who was not a member of our Committee but who has made invaluable contributions to the success of this Grand Chapter Session. Will Brother Arnold Bengston please stand?

Three Brothers who are also not members of the Arrangements Committee have devoted their entire week to operation of our sound system; Jack Cleveland, Bethlehem No. 928; Ernst O. Muller, Groves No. 953; Doug Shearer, Huntsville No. 240. Will these Brothers please stand?

Now, will all the members on this Committee please stand? Sisters and Brothers, please join me in giving these wonderful people a big hand.

Again, Worthy Grand Matron and Worthy Grand Patron, we thank you for the opportunity to be of service to our Grand Chapter. We hope our efforts have been pleasing to you.

GARLAND A. HAGOOD, Chairman  
Grand Chapter Arrangements Committee

Worthy Grand Matron, I move the adoption of this report.

#### GRAND REPRESENTATIVE APPOINTMENTS

WORTHY GRAND MATRON: Grand Marshal, you will present Sisters Prudence Brooks, Sally C. Wells, Lorraine Boyd, Roma Crain and Wilmina Perry at the Altar.

My Sisters, it is a great honor to have the privilege of recommending to the Worthy Grand Matrons of Other Jurisdictions those who are to add to the fraternal link of Grand Representatives. Each of you, in your own special way, are near and dear to me. I shall always love you for what you mean to me and the service you have given to our Order.



Grand Marshal, you will escort our Grand Representatives to the East.

Sisters and Brothers, it is my great pleasure to introduce to you Sister Prudence Brooks, Grand Representative of Quebec; Sister Sally C. Wells, Grand Representative of Vermont; and Sister Lorraine Boyd, Grand Representative of Washington; Sister Roma Crain, Grand Representative of the District of Columbia; and Sister Wilmina Perry, Grand Representative of Wisconsin.

You will join me in saluting them with the Grand Honors.

#### PRESENTATION OF EXECUTIVE AND ARRANGEMENTS COMMITTEES

WORTHY GRAND MATRON: I would like to present the Executive and Arrangements Committees in the West.

Sisters and Brothers, you know that these members do not comprise the entire membership of the two committees, The Arrangements and Executive Committees, but I want you to see them, and I want you to know how hard they have worked for you not only for a day or a week or two, but for a year.

So to you my Sisters and Brothers, I express my sincere thanks and my gratitude for all you have done, not only for me but for the entire Grand Jurisdiction of Texas, Order of the Eastern Star. We are very proud of you, my Sisters and Brothers. (Applause.)

#### APPRECIATION

WORTHY GRAND MATRON: Sisters and Brothers, this year of 1970-1971 has been a marvelous year! I have loved almost every minute!

Long before I was eligible to become a member of this great Order, I had a deep desire to do so. Only through my Masonic affiliation could I become an Eastern Star. I have urged and insisted that all Master Masons be honored and shown every courtesy. They have been most cordial to me, with very few exceptions was there ever displayed any action other than that which I expected as the wife of a Master Mason from another Master Mason.

The Office of Worthy Grand Matron is the highest trust the Order can confer upon a Sister. This, you placed in me. I have carried this trust deep in my heart. The membership throughout the State has been outstanding in their acceptance of me, personally, as well as the office of the Worthy Grand Matron. I shall always treasure these happy hours, days and months spent with you, my Sisters and Brothers, as well as this honor you have afforded me, that of being the Worthy Grand Matron of Texas.

I am pleased that 6,004 members of our Order came to Austin. We wanted you, we worked for your comfort and pleasure. We hope you have enjoyed your stay and everything has been as you would want it to be. (Applause.)

The tellers are dismissed.

Sister Grand Warder, you will inform the Grand Sentinel that we are about to call this Grand Chapter from Labor to Rest and direct him to permit no interruption while we are thus engaged.

### GRAND CHAPTER CALLED FROM LABOR TO REST

The Bible was closed and, following the Benediction and Song, at 3:45 P. M., Grand Chapter was called from Labor to Rest until 8:00 P. M.

Throughout the year of Service and throughout the Sessions of Grand Chapter Mrs. Frances Key Herrin, Worthy Grand Matron, and Mr. Victor Jones, Worthy Grand Patron, had demonstrated that they were able administrators and that the affairs of Grand Chapter were in good hands. At all times they had conducted themselves with dignity and decorum.

With a dislocated shoulder, with arm still in a sling, and still under sedation, the Worthy Grand Matron met fully all the responsibilities that had rested upon her. She is a brave, considerate and dedicated person.

### INSTALLATION OF GRAND OFFICERS

The Windows of Heaven Installation was dedicated to Arlington Chapter No. 249, the Worthy Matron and Worthy Patron, and to San Antonio Chapter No. 3, the Worthy Matron and Worthy Patron, and to the Worthy Matrons and Worthy Patrons of Subordinate Chapters in Texas.

The appearance of the Grand Chapter Room had changed. Throughout were galaxies of pink flowers, pink roses predominating. A black backdrop in the East set off a cathedral window and an altar, covered with blue velvet, on the platform. A large golden candlestick was at each end of the altar.



Worthy Grand Matron—elect at Altar

The altar on the Grand Chapter floor was draped with an embroidered cloth over pink satin. The Bible was that of the Worthy Grand Matron's Elect

family. The stations, covered with green satin, were overlaid with cloths of white lace over pink.

Mrs. Lois Burnett, Past Grand Matron, was Master of Ceremonies.

The Installing Grand Officers were: Mrs. Mary Katharine Smith, Past Grand Matron, Installing Grand Officer; Mrs. Mildred Haney Harris, Past Most Worthy Grand Matron, assisting; Mrs. Rebecca Miles, Past Grand Matron, Installing Grand Secretary; Mrs. Edna Earl Duke, Past Grand Matron, Installing Grand Chaplain; Mrs. Amy Goebel, Past Grand Matron, Installing Grand Marshal; Mrs. Agnes Lee Howard, Past Grand Matron, Assisting Grand Marshal; Mrs. Helen Dobbins, Past Matron, Installing Grand Organist.

For the quarter hour preceding the Call to Order, the members and friends were delightfully entertained by organ melodies, with Mrs. Helen Dobbins at the organ.

At the appointed hour, the Worthy Grand Matron and Worthy Grand Patron were escorted to the Grand East by Mr. Frederick Y. Herrin, husband of the Worthy Grand Matron, Mrs. Jocie Jones and David Jones, wife and son of the Worthy Grand Patron. The two families were seated in seats reserved for them on the platform.

#### MASTER OF CEREMONIES

MRS. LOIS BURNETT: Worthy Grand Matron, Worthy Grand Patron, Other Distinguished Members of the Order, my Sisters and Brothers all:

The signal honor is mine tonight to be Master of Ceremonies for this very meaningful occasion.

From the mellowed keys of the organ, we have heard the beautiful melodies played by Mrs. Helen Dobbins, Past Matron of Loyal Chapter No. 648, Dallas, Texas, who is a special friend of our Worthy Grand Matron-Elect of many years. Wouldn't you like to express our appreciation to her for the beautiful music we have so enjoyed. (Applause.)

#### LIGHTING OF THE CANDLES

MRS. LOIS BURNETT: Dr. James D. Houston and his wife, Jean, will now light the candles.

#### PRESENTATION OF GRAND OFFICERS OF

1971-1972

The Grand Officers were presented. They approached from back of the East and were directed to their seats in the Grand Chapter Room.

MRS. LOIS BURNETT: Duty is carrying on promptly and faithfully the affairs set before those assuming obligations. The Grand Officers for 1971-1972 are ready to assume their duties. This moment is one of great pride to me, and not to keep you waiting longer, Sisters and Brothers, it is my honor to present to you:

Mrs. Aliene Houston, Worthy Grand Matron. Escort, Mr. Joe Houston, Jim and Jean.

Mr. Harold Todd, Worthy Grand Patron. Escort, Miss Sharon Todd.

Mrs. Katherine Harbour, Associate Grand Matron. Escort, Mr. David Moody.

Mr. C. A. Holmes, Associate Grand Patron. Escort, Mrs. Faye Holmes.

Mrs. Agnes Lee Howard, Grand Secretary. Escort, Mr. Murl Howard.

Mrs. Jettie Hinton, Grand Treasurer. Escort, Mr. O. B. Lee.

Mrs. Thelma Joyce Alsup, Grand Conductress. Escort, Dr. James Goettee.

Mrs. Patricia Major, Associate Grand Conductress. Escort, Mr. Claude Austin.

Mrs. Mary B. Moore, Grand Chaplain. Escort, Mr. Leon Moore.

Mrs. Elsie Dupree, Grand Marshal. Escort, Mr. Allen Dupree.

Mrs. Mary Elizabeth Jones, Grand Organist. Escort, Mr. Corliss Jones.

Mrs. Cleta Todd, Grand Adah. Escort, Mr. Cliff Todd.

Mrs. Nola Claxton, Grand Ruth. Escort, Mr. Odis Claxton.

Mrs. Lena Hoover, Grand Esther. Escort, Mr. John Hoover.

Mrs. Leona Rascoe, Grand Martha. Escort, Mr. J. W. Rascoe.

Mrs. Helen Pierce, Grand Electa. Escort, Mr. Raymond Miller.

Mrs. Nellie Sowell, Grand Warder. Escort, Mr. J. B. Cochran.

Mr. Paul Huffhines, Grand Sentinel. Escort, Mrs. Leona Huffhines.

#### DEDICATION

MRS. LOIS BURNETT: The "Windows of Heaven" Installation is lovingly dedicated to the Worthy Matrons, Worthy Patrons, Officers, members and families of Eastern Stars in Texas, who feel and exemplify the greatest of all virtues, that of sacrifice in service for others.

The Worthy Matrons and Worthy Patrons of the Subordinate Chapters in Texas will now make a Star formation on the Grand Chapter Floor, who will be represented in the East by Mrs. Gloria Shaffer and Mr. Denzil Huff, Worthy Matron and Worthy Patron of Arlington Chapter No. 249 and Mrs. Joe Estelle Dube and Mr. Louis Fortune, Worthy Matron and Worthy Patron of San Antonio Chapter No. 3.

The Worthy Matrons and Worthy Patrons of Arlington Chapter No. 249 and San Antonio Chapter No. 3 were presented in front of the Altar in the East, and then all members of Arlington Chapter No. 249 and of San Antonio Chapter No. 3 who were present were asked to stand, and were greeted with applause.

#### PROCESSIONAL OF DISTINGUISHED GUESTS

For the Processional of Distinguished Guests, the Worthy Matrons and Worthy Patrons of Texas represented Royal Guards through whom the Distinguished Guests passed as they were led to the East.

MRS. LOIS BURNETT: The Worthy Matrons and Worthy Patrons of Texas represent the Royal Guards for the Processional of the Distinguished Guests.

Grand Marshal, you will escort the Distinguished Guests to their reserved seats in the East.

MRS. AGNES LEE HOWARD, Assistant Grand Installing Marshal, escorted the Past Grands to seats that had been reserved for them on the platform in the East.



Worthy Grand Matron's Family

SPECIAL PRESENTATION  
WORTHY GRAND MATRON'S FAMILY

MRS. LOIS BURNETT: They are happiest, be they kings or peasants, who enjoy peace and happiness at home. Where love, respect and unselfishness abide, always thinking of others instead of self, symbolic of these ideals, a presentation is made for the Worthy Grand Matron-Elect by her husband, Joe, and their two sons, Dr. Brice Houston and Dr. James Houston, and his precious wife, Jean. Brice is sharing this evening in thought, even though he is serving his country in Bangkok, Thailand. Dr. James Houston is interning

in V. A. Grady Memorial and Emory University Hospital in Atlanta, Georgia. His wife is teaching school in Atlanta.

Dr. James Houston will come now and make the presentation.

Dr. James Houston.

DR. JAMES HOUSTON: Thank you, Master of Ceremonies.

Distinguished Platform Guests, Members and Friends of the Order of the Eastern Star:

We regret that my brother, Dr. Brice Houston, cannot be here as we make this special presentation to you. The flowers being placed upon the altar are from the Worthy Grand Matron's family. This is our expression of appreciation for your many acts of friendship and the privilege of service to mankind, in the interest of a greater America, and the hope of a better world that will forever reflect the glory of God.

MRS. LOIS BURNETT: In either an appointive or elective place, our Worthy Grand Matron-Elect served with those who are taking part in the Installation tonight, with the exception of the Installing Grand Organist, who was already mentioned, and who has been a precious friend through the years.

#### PRESENTATION OF BIBLE AND SQUARE AND COMPASSES

MRS. LOIS BURNETT: The one presenting the Bible and the Square and Compasses has a very special place in the heart of our Worthy Grand Matron-Elect, as she served as Worthy Matron of Arlington Chapter when Mrs. Eunice Connell and Mr. Chauncey Penix served Grand Chapter as Worthy Grand Matron and Worthy Grand Patron.

#### PRESENTATION OF STAR POINT EMBLEMS

MRS. LOIS BURNETT: Presentation of the Star Point Emblems will be made by Mrs. Nancy Bailey, Past Grand Matron, Grand Adah; Mrs. Robbie Yates, Past Grand Matron, Grand Ruth; Mrs. Mildred Sharp, Past Grand Matron, Grand Esther; Mrs. Frances Herrin, Worthy Grand Matron, Grand Martha; and Mrs. Sally Matranga, Past Grand Matron, Grand Electa.

As the Bible, the Square and Compasses and the Star Point Emblems were being presented, the Master of Ceremonies recited:

MRS. LOIS BURNETT: Books are lighthouses erected in the great sea of time. The Holy Bible has God for its author and man's salvation for its end.

The Square and Compasses is the emblem of Free Masons who build with invisible stones, the lives of men.

The Sword and Veil to us symbolizes fidelity and often reminds us to be faithful to all moral obligations.

The Sheaf symbolic of Ruth's beautiful and touching life, reminds us that constancy is important to the demands of honor and justice.

The Crown and Scepter are the emblems of Esther's station. May we always remember and practice the loyalty and devotion this royal queen exemplified in her life.

Martha's emblem is the broken column, reminding us of the uncertainty of human life. May we too have a trustful faith and the hope of immortal life.

The cup is a symbol of Charity and Hospitality and the emblem of Electa's station, reminding us to follow Christ's teachings, that we love one another.

#### OPENING OF THE BIBLE

MRS. LOIS BURNETT: Grand Conductress, you will open the Bible.

The Bible was then opened by the Grand Conductress.

MRS. LOIS BURNETT: Prayer is the wing wherewith the soul flies to heaven, and meditation the eye wherewith we see God. The invocation will be given by Dr. T. G. Rogers, Past Grand Patron of the Grand Chapter of Texas.

#### INVOCATION

DR. T. G. ROGERS: Heavenly Father, as we come to the closing hours of a year of service and the beginning of a new one in our Great Order, we thank Thee for the lives and services of those who have served the Order so faithfully. Tonight we pray for Thy blessing upon the officers to be installed. Give them the wisdom to carry on the work in a way that is pleasing in Thy sight. Give them courage and strength to carry on in every good work, and at last may we enjoy the blessings that Thou hast prepared for those that love Thee.

For we ask it in Jesus name. Amen.

#### PRESENTATION OF INSTALLING GRAND OFFICERS

MRS. LOIS BURNETT: Our Worthy Grand Matron-Elect served as District Deputy Grand Matron for Sister Mary Katharine Smith, whose theme was time. Perhaps little did either of them dream that the wings of time would bring them to this moment in their lives. But time has a way of bringing to light whatever is hidden. It will conceal and cover up what is now shining brightly and with the greatest splendor. So it is fitting that this gracious, lovely one has been chosen to install the Grand Officers at this Ninetieth Installation.

Sisters and Brothers, it is my distinct honor and pleasure to present to you Mrs. Mary Katharine Smith, Past Grand Matron of Texas, who will install the 1971-1972 Grand Officers of the Grand Chapter of Texas. (Applause.)

MRS. MARY KATHARINE SMITH: Sisters and Brothers, it is my pleasure to present now those who will assist in the Installation Ceremony:

Mrs. Mildred Haney Harris, Past Most Worthy Grand Matron, Assisting Installing Grand Officer.

Mrs. Rebecca Miles, Past Grand Matron, Installing Grand Secretary.

Mrs. Edna Earl Duke, Past Grand Matron, Installing Grand Chaplain.

Mrs. Amy Goebel, Past Grand Matron, Installing Grand Marshal.

Mrs. Helen Dobbins, Past Matron, Installing Grand Organist.

Grand Marshal, you will invite the Grand Officers to be installed to enter the Grand Chapter Room.

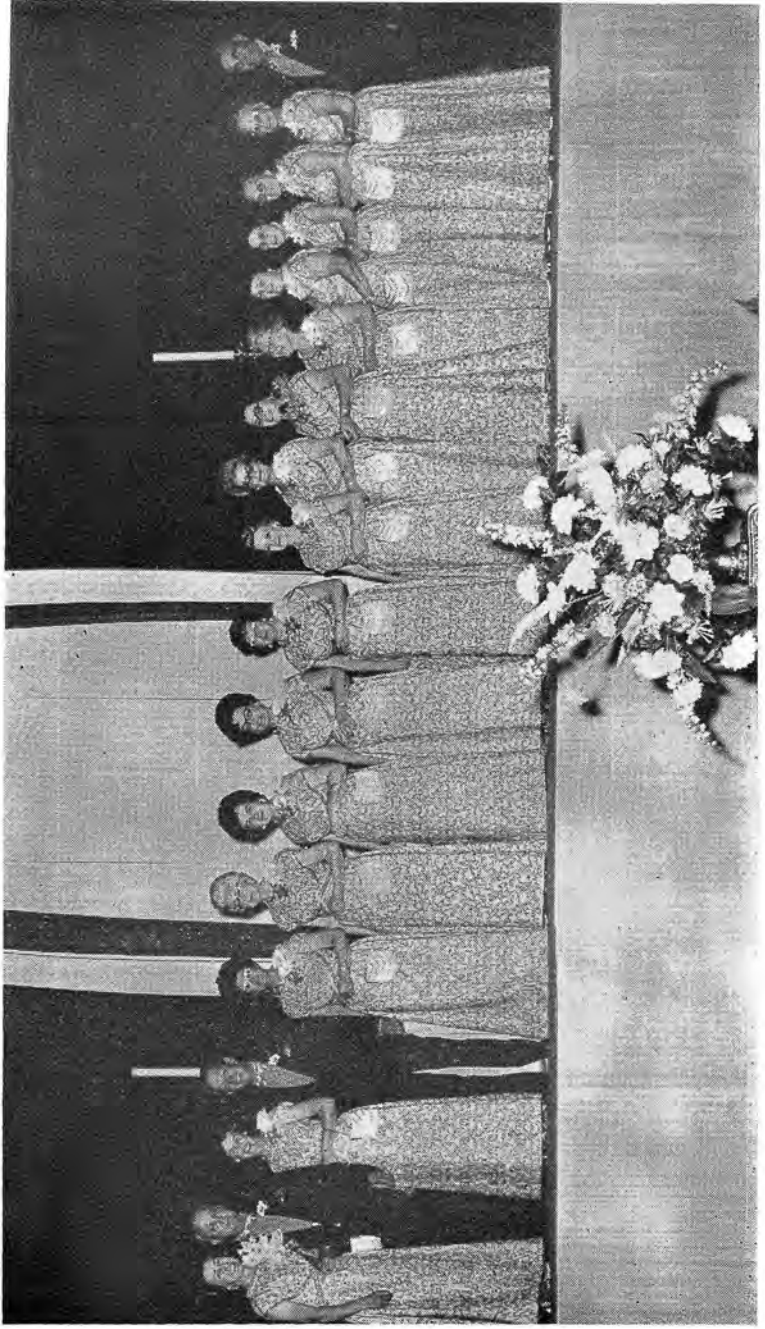

Officers for 1971-1972



PRESENTATION OF GRAND OFFICERS  
TO BE INSTALLED

## INSTALLATION CEREMONY

In a most impressive ceremony, the following Grand Officers were installed:

Mrs. Aliene Houston, Worthy Grand Matron  
 Mr. Harold Todd, Worthy Grand Patron  
 Mrs. Katherine Harbour, Associate Grand Matron  
 Mr. C. A. Holmes, Associate Grand Patron  
 Mrs. Agnes Lee Howard, Grand Secretary  
 Mrs. Jettie Hinton, Grand Treasurer  
 Mrs. Thelma Joyce Alsup, Grand Conductress  
 Mrs. Patricia Major, Associate Grand Conductress  
 Mrs. Mary B. Moore, Grand Chaplain  
 Mrs. Elsie Dupree, Grand Marshal  
 Mrs. Mary Elizabeth Jones, Grand Organist  
 Mrs. Cleta Todd, Grand Adah  
 Mrs. Nola Claxton, Grand Ruth  
 Mrs. Lena Hoover, Grand Esther  
 Mrs. Leona Rascoe, Grand Martha  
 Mrs. Helen Pierce, Grand Electa  
 Mrs. Nellie Sowell, Grand Warder  
 Mr. Paul Huffhines, Grand Sentinel

## CLOSING OF THE BIBLE

MRS. LOIS BURNETT: Sister Grand Conductress, you will close the Holy Bible.

## PRESENTATION OF WORTHY GRAND MATRON'S JEWEL

MRS. LOIS BURNETT: Mrs. Frances K. Herrin will come now to present the Worthy Grand Matron's Jewel to Mrs. Aliene Houston.

MRS. FRANCES K. HERRIN: Worthy Grand Matron, it is my pleasure to pin this jewel over your heart. It is truly a beautiful jewel and carries with it much pleasure and happiness, and at the same time duties and responsibilities. I have worn it with much pride and great honor. May you have happy memories when your year is over. My best wishes go for good health and safe traveling over our great state. (Applause.)

## ACCEPTANCE OF WORTHY GRAND MATRON'S JEWEL

WORTHY GRAND MATRON: Thank you, Past Grand Matron, Mrs. Frances K. Herrin.

I am aware of the responsibility that rests upon me. I trust I will be able in a manner that will be pleasing to the Grand Chapter of Texas.

Thank you very much. (Applause.)

MRS. LOIS BURNETT: Mr. J. Victor Jones, Past Grand Patron, will present the Worthy Grand Patron's Jewel.

#### PRESENTATION OF WORTHY GRAND PATRON'S JEWEL

MR. J. VICTOR JONES: Worthy Grand Patron, and it is with great pride, Harold, that I so address you, I can think of no other to whom I would rather pass this Jewel of Office than to you.

It represents, unbroken, the chain of office of the Worthy Grand Patron. It is untarnished of metal and untamished in all its implications. It represents Masonry allied with the Order of the Eastern Star.

This Grand Chapter has elected a fine, stable man to serve as Worthy Grand Patron. With him go my every best wish, my esteem and my warmest regards. To you, Worthy Grand Patron, and to the Grand Officers and members for the 1971-1972 year, I leave the following prayer and thought:

"Brood o'er us with thy sheltering wing  
 Neath which our spirits blend  
 Like brother birds that soar and sing  
 And on the same branch bend.  
 The arrow that doth wound the dove  
 Darts not from those who watch and love."

Wear this Jewel with honor to yourself and credit to the Fraternity. (Applause.)

MRS. LOIS BURNETT: It is with youth as with plants. From the first fruit they bear we learn what may be expected in the future. We believe this is true of our Rainbow Girls, that we may expect great things of them in the future. The Grand Chapter of Texas is honored tonight to have as its guest Miss Nancy Blount of Mt. Pleasant, Texas, Grand Worthy Advisor, Grand Assembly of Texas, Order of the Rainbow for Girls, who will make the presentation of the Rainbow Bible to the Worthy Grand Matron of Texas. May we show Nancy how much we appreciate her and all the other Rainbow Girls. (Applause.)

#### PRESENTATION OF RAINBOW BIBLE

In a beautiful ceremony Miss Nancy Blount, Grand Worthy Advisor, Grand Assembly of Texas, Order of the Rainbow for Girls, presented the Worthy Grand Matron with a small white Bible.

MRS. LOIS BURNETT: We regret that Mr. and Mrs. Whitfield could not be with us tonight. We appreciate their good wishes and regrets.

The Past Grand Matron's Jewel will now be presented by Mr. Frederick Yarbrough Herrin, husband of our Junior Past Grand Matron. And don't you know he is happy to pin this Jewel on his Frances and have her home again for a while. Brother Herrin.

#### PRESENTATION OF PAST GRAND MATRON'S JEWEL

MR. FREDERICK Y. HERRIN: Frances, as you know, Mrs. Lucile Dufner, Past Grand Matron, who served our Grand Jurisdiction in 1950-51 bequeathed her Past Grand Matron's Jewel to you. Soon after her death her husband, Brother Charles, came to our home and presented this Jewel to you. We have made some additions so that it will reflect your year of service.

Frances, you have given the Order your very best, with all your heart and mind, along with blood, sweat, and tears. In my humble opinion, you are the greatest Worthy Grand Matron who ever served Texas, fairest among thousands, loveliest of them all.

I present this jewel to you with much pride and all my love. (Applause.)

MRS. LOIS BURNETT: The Past Grand Patron's Jewel will be presented by David Gregory Jones, the son of our Junior Past Grand Patron.

David, on several occasions it has been our pleasure to have you at some of our social affairs this past year. Always you have been an inspiration because of the fine young man we know you must be. It is now your very pleasant assignment to present the Past Grand Patron's Jewel to your father, Mr. J. Victor Jones, and to invite and welcome him back home as your pal.

#### PRESENTATION OF PAST GRAND PATRON'S JEWEL

MR. DAVID GREGORY JONES: Dad, Mom and I know better than anybody else how hard you have worked at being the Worthy Grand Patron of Texas.

We are proud of you and what you have done for the Eastern Star. More than anything else, I am proud that you are my Dad.

I am glad to be able to present to you your Past Grand Patron's Jewel. (Applause.)

#### ACCEPTANCE OF PAST GRAND PATRON'S JEWEL

MR. J. VICTOR JONES: Thank you, my Son, for presenting to me this Past Grand Patron's Jewel. It was most fitting that you made the presentation because you have taken every step I have to this place here tonight. You are everything a proud father could hope for in a son. And, again, I thank you for your patience and your consideration throughout this year now ended. From now on your pursuits and your activities will come first.

And to my dear Jocie, thank you for what you mean to me and for the sacrifices you have made during this year of service to the Grand Chapter. This Past Grand Patron's Jewel which you pinned on me tonight represents a family project and a family undertaking. You and David know the full significance of this Jewel, but I would like to tell this Grand Chapter that the Square and Compasses and the stone in the center is the engagement ring which I placed on Jocie's finger twenty-four years ago.

Thank you very much. (Applause.)

#### ACCEPTANCE OF PAST GRAND MATRON'S JEWEL

MRS. FRANCES K. HERRIN: "This has been a day of forgetting, the forgetting of many things. So, I express my appreciation. What other person would or could be more qualified to present this Jewel than my husband, Frederick. Thank you, Frederick, for the beautiful presentation.

As you have been told, my Sisters and Brothers, this Jewel was Sister Lucile Dufner's, a Past Grand Matron in my own District 5. I treasure it highly because she wanted me to have it. No change was made in her pin, only the extra edging representing my year of service. So it has a two-fold meaning in receiving a beloved Past Grand Matron's Jewel and the high honor of serving our beautiful Order and you, my Sisters and Brothers.

I have given my best. And now, I hope you will forgive me. It has been a hard week and I must leave. Thank you. (Applause.)

MRS. LOIS BURNETT: Sisters and Brothers, it is my distinct honor to present to you a man who at the age of twenty-five became Mayor of a small city located between two large book-end cities, namely Fort Worth and Dallas. When he became Mayor, presently in his twenty-second year, it is said that he did not know much about running a city. But in these twenty-two years he easily manages the fortunes of three cities, namely, Dallas, Arlington and Fort Worth. It is also told that quite often tourists say they come to or through Dallas and Fort Worth to see Arlington and its attractions.

This gentleman is quite a sports enthusiast. Recently, he and a group of Major League Baseball fans went to Washington, D. C. and when he came away for the first time in 71 years Washington was left without a Major League Baseball team. Instead of the President of the United States being perplexed over losing the Washington Senators Baseball Team, we in Fort Worth, Arlington and Dallas area believe the President has cause to be worried for fear of being persuaded to move the White House to Arlington, Texas.

One of the newswriters recently had this to say: "God has angels, California has angels, and Tommy Vandergriff has Washington Senators."

I am told that this Mayor's salary is or once was ten dollars monthly. There was a proposal to pay him \$25,000.00, plus expenses, annually, that he turned down. Honestly, don't you think with me that this man should be sent to Believe It Or Not?

He is both a master politician and a good and upright man, a combination very, very rare these days. Not a single hint of scandal, wrong-doing or unethical practice has ever been associated with his administration.

Sisters and Brothers, I now give you the Mayor of the 100,000 plus size city of the home of our Worthy Grand Matron of Texas, the Honorable Mayor Tom Vandergriff, of the City of Arlington, Texas.

#### THE MAYOR OF ARLINGTON

The Honorable Tom Vandergriff, Mayor of the City of Arlington, brought greetings from the home city of the Worthy Grand Matron, spoke of his long acquaintance and close association with the Worthy Grand Matron and her family, and paid tribute in glowing terms to her life and service.

#### THE WINDOWS THROUGH WHICH YOU SEE THE WORLD

MRS. LOIS BURNETT: The future destiny of a child is always the work and care of a Mother. There is no index of character so pure as a voice, and especially one which produces celestial melody. Tonight this vast audience shares with Mrs. Edna Earl Duke, Past Grand Matron, the pride we know she feels, as we listen with the ears of our souls to the medley in song, "The Windows Through Which You See the World," by Miss Diana Duke, a graduating Music Major from the University of Texas.

Outstanding in the Installation Ceremony were the vocal renditions of Miss Diana Duke. The assembly was entranced by the range, tone and control of her marvelous voice.

She was accompanied at the piano by Miss Rose Anne Scott of Pasadena, Texas, who is a student at the University of Texas.

MRS. LOIS BURNETT: True leadership comes from a close encounter with the One whose star in the East we follow:

It reflects on the past, but looks to the future;  
Distributes and proportions duties to others;  
Makes early preparation;

Is attentive to important duties day and night so that nothing is left undone;

Is a friend to truth, of soul, is most sincere;  
Faithful to enduring principles;  
Animated not by selfishness;  
Depends upon intrinsic merit and not upon slender titles;  
Titles of honor add not to her worth,

Instead, she is an honor to her title, so tonight, my Sisters and Brothers, I am privileged to have the distinct honor of presenting to you Mrs. Aliene Houston, our Worthy Grand Matron of the Grand Chapter of Texas, Order of the Eastern Star. Isn't she great? (Applause.)

WORTHY GRAND MATRON: I am the way, the truth, and the life.  
John 14:6.

#### WAYS AND WINGS

Each year is a gift from God . . . always with new ways . . . new days . . . new avenues . . . a way in which no feet have trod . . . a time when hopes and prayers take wing under His wing.

A great many years ago, Brother Rob Morris made several attempts to write a ritual that would guide our lives in a meaningful way. As a result, he gave to us the Order of the Eastern Star and a way we can serve mankind. His conclusion was that the Holy Bible be the "Window of Understanding," through which we could look for the inspirational and beautiful ways of living and serving.

Ours is a rich heritage which has brought much happiness to many, and this is an important element of life. If we pursue it, happiness may elude us. More often, like a butterfly with wings widespread, it comes upon us unaware. It depends not on what happens outside of you, but what happens inside of you. It is measured by the spirit in which you meet the problems of life. Let us be determined to be happy, make the most of the blessings that come to us and look on the bright side of everything.

Cheerfulness is not always spontaneous. Often it bears cultivation. One who can carry a smiling face through a world where there are so many troubled hearts may unconsciously be a public benefactor. "A merry heart maketh a cheerful countenance."

Think with wings as you travel the highways, pathways and skyways of life. 'Tis the measure of a man, for "as he thinketh in his heart, so is he." By so doing you can hitch your life to a star . . . star of hope, hope of the present, hope of the future. Believe that good will someday, somehow, come from your labors.

In ways of happiness, with wings on our thoughts, and a smile as our badge of determination . . . let us face each new day. Then, like the poet, we, too, can say:

"Count not your age by years you live  
 But by the happiness you give,  
 The friends you make, the good you do,  
 The confidence that's placed in you.  
 The little things that, day by day,  
 Bring cheer to others on life's way."

May God bless you always in "all ways." (Applause.)

MRS. LOIS BURNETT: We do not always choose our own parts in life, and have nothing to do with selecting those parts. Our simple duty is confined; to just playing them well. God always has an angel to help those who are willing to do their duty. Amid life's many quests, there seems but one really worthy goal, and that is to do good to all men. This we believe is the true aim of Mr. Harold Todd, our Worthy Grand Patron, Grand Chapter of Texas, Order of the Eastern Star.

WORTHY GRAND PATRON: Master of Ceremonies, Mrs. Lois Burnett; Worthy Grand Matron, Mrs. Aliene Houston; Past Most Worthy Grand Matron, Mrs. Mildred Haney Harris; General Grand Chapter Officer, Mrs. Mildred Garlitz; Past Grand Matrons; Past Grand Patrons; Distinguished Members; my Sisters and Brothers. It is with a great sense of gratitude that I wish to express my thanks to those who took part in this installation. I am sure that I speak for the membership of Texas when I say that we are always pleased to see our Past Grand Matrons and Past Grand Patrons as they continue in their service to our beautiful Order. There are so many people that I need to express my "thank you," that I really do not know where to begin. First, I would like to thank the Grand Chapter of Texas for affording me the privilege of serving with the gracious Christian lady whom you have elected as your Worthy Grand Matron for the ensuing year. Her years of service to our Order, the example she sets in her daily life and the encouragement that she gives to each of us are things that endear her to us.

I would like to thank the members of my Chapter, San Antonio No. 3 for the support that they have given me this past year. My Worthy Matron, Mrs. Joe Estelle Dube, and my Worthy Patron, Mr. Louis Fortune, were presented to you earlier in the evening. At this time I would like for all the members of San Antonio Chapter No. 3 to please rise. (Eunice.)

Not many people were as fortunate as Clea and I were to be initiated into this Order by Past Grands and Grand Officers. Our beloved Past Grand Patron, Judge M. A. Childers was Worthy Patron; Sister Katherine Poulis was Worthy Matron; Sister Nancy Bailey was Conductress; Sister Eunice Connell was Marshal. The first impressions made on us were indeed lasting ones. (District 5, Section 7.)

As you know, in serving our Order, it involves the entire family (Introduces Clea here). We have two children who think they are the President, Chairman and Board members all in one. I would like to present to you our daughter, Miss Sharon Elizabeth Todd and our son, Mr. Clifford Todd; his lovely wife, our daughter number 2, another Sharon Todd. If you really want to know who is the boss of the entire family and who is unable to be with us tonight, it is our granddaughter, Miss Tammie Lynn Todd, age two and a half years. (Mother, Ora, Ferrill, mother-in-law, father-in-law.)

It has been said that the eyes are the windows of the soul and the soul is a reflection of the goodness of God. There are many windows provided for us to see the reflections of God's goodness and greatness. The sunrise

over the hills with its promise of a new day; the cooling breeze to chase away the heat of the day; the sunset with its hues of orange, red, purple, and blue signal a night of rest; and the soft moonlight to remind us of his watchful care during the night. During my year of service to Grand Chapter and to you, each member, I pray that our windows of life may be kept clean that all may see us living and practicing the teachings of our great Order. I am looking forward to greeting each of you personally this year.

#### PRESENTATION OF "WINGS OF JOY" MARCH

MRS. LOIS BURNETT: When our Worthy Grand Matron served as Worthy Matron of Arlington Chapter No. 249, the late Brother Hawley White served as Worthy Patron of Arlington Heights Chapter No. 702. Out of this association were these two great friends. How fitting it is that Brother White's lovely daughter wrote and dedicated the "Wings of Joy" March to our Worthy Grand Matron. It is my signal honor to present this delightful person, Mrs. Mary Elizabeth Jones, Grand Organist of Texas.

Mary Elizabeth, take your bow. (Applause.)

And then play your beautiful March which I know will thrill our hearts many times throughout Texas the coming year.

Mrs. Helen Dobbins will be at the organ, assisting.

The assembly was then delighted by the playing of the "Wings of Joy" March.

MRS. LOIS BURNETT: Grand Marshal, will you present Brother Perry Smithwick, President of the Board of Grand Trustees.

#### WORTHY GRAND MATRON'S AUTOMOBILE

MR. PERRY SMITHWICK: Thank you, Master of Ceremonies, Sister Lois Burnett.

Worthy Grand Matron, we know that you and Joe recently purchased a new automobile. We also know that you are going to have to do quite a bit of traveling in the next twelve months. We are just real concerned about Joe having to do so much walking.

It is my great pleasure to present Chuck Bramlett to try to correct that situation.

MR. CHUCK BRAMLETT: Worthy Grand Matron, Sister Aliene, I appreciate the Board electing me to make this presentation. I am happy to present you the keys to your new car and also with a letter authorizing you to drive it not only throughout the great state of Texas but in visiting other Grand Jurisdictions. (Applause.)

WORTHY GRAND MATRON: Thank you, Brother Chuck Bramlett. And thank you for your fine service on the Board. (Applause.)

MRS. LOIS BURNETT: Worthy Grand Matron, I present you the gavel to preside in the appointment and presentation of the Elected Boards, Other Grand Chapter Officers, Special Committees of the Worthy Grand Matron and the Grand Representatives.

PRESENTATION OF BOARDS, DISTRICT DEPUTIES,  
DEPUTY GRAND MATRONS, OFFICERS OF GRAND CHAPTER,  
SPECIAL COMMITTEES OF THE WORTHY GRAND  
MATRON AND GRAND REPRESENTATIVES

The climax of the evening was the Presentation of Boards, District Deputies, Deputy Grand Matrons, Officers of Grand Chapter, Special Committees of the Worthy Grand Matron, Grand Representatives and Grand Officers. The names were printed in the Installation Program, except for appointments that had been made since the program was printed, and the time consuming and exhausting of calling the individual names was avoided.

The dresses were of sequined pink lace, and were the same for all groups. The gentlemen wore tuxedos, with dark pink shirts and silver bow ties.

The presentation was directed by Mr. Dale Shackelford, Past Patron, Ridglea Chapter No. 999, and the various groups were placed on the Grand Chapter Floor in the order in which their names appeared in the program.

MRS. LOIS BURNETT: In the morning, prayer is the key that opens to us the treasures of God's mercies and blessings throughout the day. At eventide, it is the key that shuts us up under His protecting wing and safeguard through the night.

Mrs. Mildred Garlitz, member of the Cancer Research and Education Committee, General Grand Chapter, Order of the Eastern Star.

MRS. MILDRED GARLITZ: Eternal God, our Father, with grateful hearts we thank Thee for this day. We thank Thee for the membership of this Order. As we come to the close of this Grand Chapter and the members journey to their respective homes, protect, we pray, and keep them under Thy sheltering care until we meet again.

In the name of the Master. Amen.

The Installation Program was concluded at 11:10 P. M.

GRAND CHAPTER CALLED FROM REST TO LABOR

Grand Chapter was proved, the Bible was opened, and Grand Chapter was called from Rest to Labor at 12:15 A. M., Friday, October 22, 1971.

WORTHY GRAND MATRON: Do we have any distinguished guests who have not been introduced?

Grand Secretary, do you know of any further business to come before this Grand Chapter Session?

GRAND SECRETARY: Worthy Grand Matron, there is none to my knowledge.

WORTHY GRAND MATRON: Grand Marshal, you will retire the flag.

The United States flag was retired by the Grand Marshal, the closing ode was sung by the Grand Choir and the assembly, and Grand Chapter was closed in ritualistic form.



WORTHY GRAND MATRON: I now declare this Eighty-Ninth Session of the Grand Chapter of Texas closed.

At 12:25 A. M., Friday, October 22, 1971, the Eighty-Ninth Session of the Grand Chapter of Texas was closed.

The Ninetieth Grand Chapter Session will be held in Fort Worth October 15, 1972.

*Mrs. Alene Houston*

Worthy Grand Matron

*Harold Todd*

Worthy Grand Patron



*Agnes Lee Howard*

Grand Secretary



---

# APPENDIX

---



In Loving Memory  
of Those Who  
Have Been Called Home  
from  
The Subordinate Chapters of  
Our Sister Grand Jurisdictions  
1970-1971

Not until each loom is silent  
And the shuttles cease to fly,  
Will God unroll the pattern  
And explain the reason why  
The dark threads are as needful  
In the Weaver's skillful hand,  
As the threads of gold and silver  
For the pattern which he has planned.

# In Loving Memory

MR. JOHN TEMPLE RICE

WORTHY GRAND PATRON, 1938-1939

DIED NOVEMBER 5, 1970

"At Last the Reaper's Unrelenting Hand  
has cut the Cord  
And resting gently in a brighter land;  
Our Brothers Soul has gained—as  
God had Planned—  
Its Great Reward."

# In Loving Memory

MR. L. E. TENNISON

WORTHY GRAND PATRON, 1927-1928

DIED FEBRUARY 22, 1971

"Beyond life's golden sunset lies a city bright and fair  
In the land of God's tomorrow and our loved  
ones await us there;  
'Tis a place of wondrous beauty where  
they know not grief or fears  
And where God Himself, in tenderness,  
shall wipe away all tears;  
So rejoice today in knowing that our  
loved one has found peace  
In the land of God's tomorrow where  
His blessings never cease."

# In Loving Memory

JUDGE CLYDE E. SMITH

WORTHY GRAND PATRON, 1937-1938

DIED MAY 22, 1971

"You have been faithful through the years  
as all our records show,  
And memory will always remain this way  
as years may come and go.

For the service you have given, we bring our tribute true,  
Time moves on but does not change  
the faith we've had in you."

# In Loving Memory

JUDGE MARVIN B. SIMPSON, JR.

WORTHY GRAND PATRON, 1965-1966

DIED APRIL 12, 1971

Beyond the Rainbow end, there lies  
The land of love and light,  
Where shadows never dim the skies,  
For there—there is no night.

And though the loss is hard to bear  
Of loved one, or of friend,  
We know that we will find them there  
Beyond the Rainbow end.

# In Loving Memory

MR. JAMES L. LEE

WORTHY GRAND PATRON, 1942-1943

DIED JUNE 4, 1971

He has seen the sunrise with the Master,  
Earth's long and weary night has passed away,  
All his pain and earthly cares have been forgotten  
In that land of quiet joy and endless day.

Faithful and kind in all his ways.

Upright and just to the end of his days,  
Sincere and true in heart and mind,  
What a beautiful memory he leaves behind.



# In Loving Memory

MRS. BIRDIE J. EASTERLING

WORTHY GRAND MATRON, 1928-1929

DIED AUGUST 22, 1971

If I have let into some soul a little light,  
If I some pathway dark and drear have rendered  
    bright,  
If I, to one in gloom, have shown the sunny side  
Though no reward I claim, I shall be satisfied.\*

\*Taken from Mrs. Easterling's Proceedings Report.

# Dedicated to the Memory

*of the*

THOUSAND

AND

FIFTY-THREE MEMBERS

*of the*

SUBORDINATE CHAPTERS

OF TEXAS

WHO ENTERED THEIR

ETERNAL HOME

DURING THE YEAR

Be like the bird, that pausing in her flight  
A while on boughs too slight,  
Feels them give way beneath her, and yet sings,  
Knowing that she hath wings.

## PROPOSED BUDGET 1971-1972

Mileage .....	\$ 16,000.00
Grand Matron's Expense Fund .....	2,800.00
Grand Patron's Expense Fund .....	1,800.00
Associate Grand Matron's Expense Fund .....	1,000.00
Associate Grand Matron's Books and Supplies .....	450.00
Associate Grand Patron's Expense Fund .....	150.00
Grand Conductress Expense Fund .....	150.00
Associate Grand Conductress Expense Fund .....	150.00
Office Building Maintenance .....	1,500.00
Fidelity Bond (Grand Secretary and Grand Treasurer) .....	150.00
Social Security and Unemployment .....	1,200.00
Roster and Proceedings .....	15,000.00
Annual Printing .....	15,000.00
Office Help (Grand Secretary) .....	16,900.00
Grand Matron's Automobile Expense .....	1,500.00
Grand Matron's Automobile .....	2,345.00
District Deputies and Deputies Expense .....	4,300.00
Grand Examiner's Expense .....	600.00
Fraternal Correspondent .....	25.00
By-Laws Committee .....	75.00
Welfare Committee .....	400.00
Transportation and Mileage Committee .....	10.00
Credentials Committee .....	10.00
Registration Committee .....	20.00
Grand Chapter Memorials—Flowers .....	100.00
Grand Chaplain's Memorial .....	100.00
Worthy Grand Matron's Jewel .....	500.00
Worthy Grand Patron's Jewel .....	300.00
Installation Expenses .....	750.00
Grand Secretary's Salary .....	6,000.00
Grand Treasurer's Expense Fund .....	220.00
Grand Chapters Session .....	12,500.00
Board of Grand Trustees .....	1,200.00
Audit .....	6,000.00
ESTARL Committee .....	100.00
Grand Matron's Secretarial Expense .....	500.00
Grand Historian's Expense .....	50.00
<b>Total .....</b>	<b>\$118,770.00</b>
Home Fund Contingency .....	\$ 7,500.00
General Fund Contingency:	
Worthy Grand Matron .....	1,500.00
Grand Chapter .....	3,500.00
<b>Total .....</b>	<b>\$ 12,500.00</b>

**BOARD OF GRAND CHAPTER BENEVOLENCE, O. E. S.  
PROPOSED BUDGET FOR 1971-1972**

**HOME FUNDS**

Home Salaries .....	\$ 64,500.00
Hospital Salaries .....	48,600.00
Payroll Taxes .....	8,000.00
Groceries .....	45,000.00
Telephone .....	1,000.00
Cars, Tractors, Mowers .....	1,300.00
Laundry and Dry Cleaning .....	4,250.00
Doctors .....	6,000.00
Drugs and Hospital Supplies .....	10,000.00
Pharmacy Expense (Prescriptions, Etc.) .....	5,000.00
Office Supplies and Postage .....	800.00
Maintenance Supplies .....	2,500.00
Pest Control .....	850.00
Yard Maintenance, Etc. ....	3,500.00
Miscellaneous .....	500.00
	<hr/>
	\$222,300.00

**BOARD FUNDS**

Superintendent-Administrator Salary .....	7,050.00
Registered Nurse Salary .....	6,500.00
Dietician Salary .....	5,400.00
Maintenance .....	6,000.00
Painting .....	7,500.00

## REPORT OF DISTINGUISHED GUESTS COMMITTEE

Received from Grand Chapter ..... \$750.00

## Disbursements.:

## HOTEL EXPENSE:

Mr. Robert L. Clark, Most Worthy Grand Patron  
 Mrs. Mildred Haney Harris, Past Most Worthy Grand Matron  
 Mrs. Irene Ramsey, Worthy Grand Marshal  
 Mrs. Lillian Templin, Worthy Grand Electa  
 Mrs. Helen Roquemore, Chairman Ella Maude Lander  
 Brady Cancer Research & Education Committee  
 Mrs. Mildred Garlitz, Member Ella Maude Lander  
 Brady Cancer Research & Education Committee  
 Mrs. Isabel Curwain, Worthy Grand Matron, Manitoba  
 Mrs. Mildred Cole, Worthy Grand Matron, New Mexico  
 Col. Moyers Shore, Worthy Grand Patron, New Mexico  
 Mr. George Clapsaddle, Worthy Grand Patron, Iowa  
 Mr. Joe Steed, Most Worshipful Grand Master of Most  
 Worshipful Grand Lodge of Texas, A. F. & A. M. .... 589.19  
 GIFT to Mr. Robert L. Clark, Most Worthy Grand Patron ..... 35.00

## PAST GRANDS' CLUB:

Mrs. Thelma McReynolds, Secretary-Treasurer ..... 35.00

## GRAND REPRESENTATIVES:

Breakfast ..... 45.00  
 Refund ..... 8.00  
 Total disbursements ..... \$712.19

AMOUNT RETURNED TO GRAND CHAPTER ..... \$ 37.81

Respectfully submitted,

Jeannette Steadman, Co-Chairman  
 Juanita Miller, Co-Chairman

## CERTIFICATES GRANTED FOR THE YEAR 1971-1972—DISTRICT No. 1

- A. C. Garrett No. 774**  
 —A—  
 Anderson, Cleo D.  
 Anderson, Mrs. Velda Davidson,  
 Mrs. Frances B.  
 Ford, Mrs. Lorraine  
 Ford, R. Bevly  
 Haverwas, Mrs. Alevia  
 Kramer, Mrs. Faye  
 Pool, Mrs. Mary G.  
 Remley, Mrs. Anne  
 Remley, Leonard J.  
 Smart, Mrs. Ida Lee  
 Smith, Herschel D.  
 Verinder, Mrs. Olive  
 Woodruff, Alden W.  
 Woodruff, Mrs. Rita
- Alto No. 496**  
 —A—  
 Chapman,  
 Mrs. Fannie Mae  
 Chapman, Jimmie  
 Dean, Mrs. Stella  
 Merriwether,  
 Mrs. Edna  
 Ramey, Mrs. Nellie V.
- Annona No. 491**  
 —A—  
 Davis, Mrs. Loie
- B—  
 Geary, Mrs. Inis
- Arene No. 736**  
 —A—  
 Anderson, Glennie  
 Anderson, Mrs. Glennie  
 Anderson, R. W. (Andy)  
 Barrier, Miss Ercell  
 Barron, Mrs. Avis  
 Culpepper,  
 Mrs. Johnnie  
 Floyd, Mrs. Lucille  
 Harrison, Clarence J.  
 Jolly, Mrs. Louise  
 Kindred, A. L.  
 Lackey, A. H. (Bert)  
 Landrum,  
 Mrs. Margaret  
 Lapin, Mrs. Hazel  
 Mason, Mrs. Sybil  
 Potter, Mrs. Faye  
 Tarpley, Mrs. Grace  
 Turner, Mrs. Oleta  
 Vanderslice, Mrs. Bula  
 Wainscott, Mrs. Ruby  
 Wakefield,  
 Mrs. La Verne
- B—  
 Barrier, Mrs. Imogene
- Arp No. 844**  
 —A—  
 Lacy, Mrs. Ellen
- Yancy, Mr. Lum  
 Yancy, Mrs. Virgie
- Ashland Chapter No. 961**  
 —A—  
 Boyd, Mrs. Emma Ray  
 Buie, C. B.  
 Buie, Mrs. Myrtle  
 Lester, Mrs. Mabel  
 Pilcher, Mrs. Ila Mae  
 Pugh, Mrs. Leona  
 Pugh, R. L.  
 Ragon, Mrs. Nella  
 Ray, Mrs. Annie Lou  
 Ray, H. G.
- Athens No. 177**  
 —A—  
 Alexander, Joe  
 Alexander,  
 Mrs. Marjorie  
 Baker, Mrs. Joetta  
 Blethen, Mrs. Ruth  
 Lokey, Mrs. Nola  
 Miles, Mrs. Rebecca L.  
 Stripling, Mrs. Allene  
 Terhune,  
 Mrs. Jeannette  
 Tipping, Mrs. Vonnah  
 Trammell,  
 Mrs. Annette
- Atlanta No. 151**  
 —A—  
 Barr, Mrs. Ludie Merle  
 Barr, Robert H.  
 Clayton, Mrs. Helen J.  
 Edwards, Mrs.  
 Christine (Gholson)  
 Johnson, Mrs. Frances  
 Nelson, Mrs. Ruby  
 Stanley,  
 Mrs. Venessa B.  
 Tims, Charlie A.  
 Wade, Mrs. Edna  
 Wade, Mrs. Jimmie  
 Warren, Mrs. Lucille  
 Washington,  
 Mrs. Patsy  
 Watson, Mrs. Gladys  
 West, Mrs. Letha
- Aurora No. 799**  
 —A—  
 Armstrong, Aubrey  
 Gary, Mrs. Bonnie Lou  
 Nesbitt, Mrs. Jean  
 Pollock,  
 Mrs. Elizabeth M.  
 Scott, Mrs. Mae  
 Simmons, Mrs. Alta  
 Simmons, Norman R.  
 Simmons, Mrs. Ray  
 Starke, Mills, Jr.  
 Starke, Mrs. Ruth
- B—  
 Wells, Mrs. Bess
- Avinger No. 478**  
 —A—  
 Allen, Mrs. Mozelle  
 Bailey, Mrs. Wanda  
 Early, Mrs. Rose Nell  
 McGarity, Mrs. Nan
- Bardwell No. 560**  
 —A—  
 Booher, Mrs. Jane  
 Bozek, Mrs. Katherine  
 Lewis, Mrs. Faye
- Beckville No. 273**  
 —A—  
 Barber, Miss Carrie  
 Bennett, Albert A.  
 Flanagan, Mrs. Eloise  
 Sparks, Mrs. Mary  
 Waldrop, Francis
- Belle Moon No. 90**  
 —A—  
 Almon, Mrs. Alice  
 Atmip, Mrs. Lillie  
 Austin, Mrs. Leota  
 Austin, O. F.  
 Binford, Mrs. Mary  
 Binford, Tom  
 Bosley, Mrs. Grace  
 Brill, Mrs. Mitzie  
 Capps, Mrs. Lucile  
 Graves, Mrs. Betty  
 Hill, Mrs. Oneita  
 Levell, Mrs. Alpha  
 Marshall, L. J.  
 Marshall, Mrs. Ruby  
 Smith, Mrs.  
 Mary Katherine  
 Stevens, Mrs. Frances
- Big Sandy No. 865**  
 —A—  
 Davis, Mrs. Lois  
 McFtridge,  
 Mrs. Lavada  
 Moyers, Mrs. Pearl  
 Moyers, R. W.  
 Shelton, Mrs.  
 Gertrude Baird  
 Willis, Dale  
 Willis, Mrs. Dorothea
- Bluebonnet No. 717**  
 —A—  
 Bonilla, Mrs. Oralia  
 Finney, Mrs. Alice  
 Finney, Virgil  
 Grantham, Miss Eula  
 Hardy, Mrs. Sara  
 Johnson, Dallas  
 Johnson, Mrs. Verna  
 Kuykendall, Charles J.  
 Kuykendall,  
 Mrs. Margaret  
 Lagow, Mrs. Lucille  
 Mathers, Mrs. Grace  
 Schoolfield,  
 Miss De Alva
- Settle, Mrs. Margaret  
 Story, Mrs. Hattie  
 Taylor, Chester  
 Tucker, Mrs. Lannie  
 Williams, Mrs. Cleona  
 Williams, O. P.
- B—  
 Waddell,  
 Miss Edith A.
- Bogata No. 1084**  
 —A—  
 Caddis, Mrs. Clara  
 Gill, Mrs. Lena  
 Kinsey, Mrs. Yancy
- Bonham No. 852**  
 —A—  
 Boyd, Mrs. Christine  
 Glenn, Mrs. Amy  
 Glenn, Guy  
 May, Mrs. Gladys  
 McDonald, Mrs. Doris  
 Shephard, Mrs. Alice  
 Smith,  
 Mrs. Joyce Lynn
- Border No. 211**  
 —A—  
 Adeock, Mrs. Jo L.  
 Anderson, Mrs. Sally  
 Connor, Mrs. L. Annie  
 Conner, Lodrick  
 Dyson, Mrs. Noevle  
 Green, Mrs. Jimmie  
 Merritt, Mrs. Sybil  
 Potter, Mrs. Carrie  
 Purcell, Mrs. Evelyn  
 Purcell, Luther F.  
 Riley, Mrs. Jessie M.  
 Shaddix, Mrs. Vallie  
 Simmons, Mrs. Ann  
 Simmons, Orval  
 Ware,  
 Mrs. Laura Juanita
- Bowie No. 16**  
 —A—  
 Beverly, Mrs. Grace  
 Fuller, Mrs. Helen  
 Hickman,  
 Mrs. Maurine  
 Pollard, Rev. I. Aston  
 Pollard, Mrs. Lucille  
 Roberts, Troy A.  
 Shelton, Mrs. Essie  
 Strohl, Mrs. Dorothy
- B—  
 Seeds, Mrs. Lorine  
 Wood, Mrs. Altonette
- Boyd No. 897**  
 —A—  
 Norton, Mrs. Elois  
 Spencer, Mrs. Juanita  
 Zorns,  
 Mrs. Virginia E.

## Certificates Granted for the Year 1971-1972—District No. 1—Continued

## Bridgeport No. 346

—A—

Crumm, Mrs. Lillie M.  
Hudson, Mrs. Blanch  
Jenkins, Mrs. Bobbie  
Rogers, Mrs. Mary M.  
Wilkerson,

Mrs. Ella Maye  
Wilkerson, Leon  
Wilkinson, Mrs. Joy M.

## Bullard No. 972

—A—

Braly, Mrs. Ottie B.  
Clark, Mrs. Patsy  
Primrose, Mrs. Jo

## Caddo Mills No. 82

—A—

Bentley, Buel  
Bentley, Mrs. Marie  
Cook, Mrs. Elsie

—B—

Payne, Mrs. Nancy  
Wolfe, Mrs. Jane

## Camellia No. 994

—A—

Cook, Mrs. Lillie  
Holcomb, Mrs. Cordie  
Holcomb, D. M.  
Johnston, Clayton  
Johnston,

Mrs. Mozelle  
Kimmel, J. R.  
Littleton,

Mrs. Allene  
Windle, Mrs. Sue  
Youngblood,  
Mrs. Allie

—B—

McCullom, Mrs. Wade  
Sirman, Mrs. Caudie

## Canton No. 667

—A—

Haddix, Mrs. Elizabeth  
Langley, Mrs. Myrtle  
Shaw, Mrs. Jessie Lee

## Carpenters No. 183

—A—

Anderson, Mrs. Ouida  
Blakey, Mrs. Kay  
Burnett, Mrs. Jo Ann  
Denton, Mrs. Bernita  
Heflin, Mrs. Ethel  
Kirby, Mrs. Florence  
Logston, Mrs. Clara A.  
McDonald, Randall  
Parker, A. L.  
Parker,

Mrs. Elfrieda L.  
Savage,  
Mrs. Hettie Lee  
Self, Mrs. Grace  
Self, O. K.

Squibb, Mrs. Doris  
Stolle, Mrs. Clara Mae  
Stolle, W. H.

Sullivan, Mrs. Amy  
Taylor, Mrs. Faira  
Turner, Jack  
Turner, Mrs. Mearl  
Wainwright,

Mrs. Virginia  
White, B. T.  
White, Mrs. Virginia  
Williams, Mrs. Bitty

—B—

Bostwick,  
Mrs. Geraldine  
Graddick,  
Mrs. Pauline  
Nixon, Billy

## Carthage No. 747

—A—

Bowen, Milton C.  
Jordan, Mrs. Elizabeth  
Massey, Mrs. Sue  
McDaniel,  
Mrs. Pauline

Wooten, Mrs. Olivia  
Wooten, Sam C.

## Celina No. 857

—A—

Bilderback, Mrs. Ola  
Bryant, Mrs. Iva Lee  
Haun, Mrs. Faye

—B—

Hunnicut, Mrs. Fay H.

## Chico No. 433

—A—

Bailey, Mrs. Berniece  
Brower, Mrs. Elva  
Epperson, Jim B.  
Epperson, Mrs. Viola  
Greer, Mrs. Maxine

Holt, Mrs. Sara  
Huffman, R. L.  
Huffman, Mrs. Sally  
Wilkins,

Mrs. Jimmie R.

—B—

Pebworth, Mrs. Lora

## Clarksville No. 662

—A—

Hack, Miss Barbara  
Hack, Mrs. Omie  
Shults, Mrs. Mayme  
Tomlinson,  
Mrs. Georgia  
Whiteman, C. O.

## Cockrell Hill No. 971

—A—

Bird, Mrs. Lola  
Bird, Orlie M.  
Blue, Mrs. Bernadene  
Grigsby, Mrs. Faye

Kirby, Mrs. Tot  
Lee, Mrs. Audra  
Moore, Leon  
Moore, Mrs. Mary B.  
Sechrist,  
Mrs. De'leita  
Weldon, Mrs. Bertha  
Weldon, James B.

—B—

Hill, Mrs. Dorothy

## Collinsville No. 674

—A—

Casteel, Mrs. Clemmie  
Clark,  
Mrs. Daisy Faye  
Reed, Mrs. Carrel

## Commerce No. 208

—A—

England,  
Mrs. Leonainie  
Hildebrand, Mrs. Dean  
O'Neal, Mrs. Alice  
O'Neal, Hal

—B—

Tracy, Mrs. Maudine

## Cooper No. 885

—A—

Davis, Mrs. Velma  
Oyler, Mrs. Maude  
Toon, Mrs. Bernice  
Wallace, Mrs. Robbie

## Corsicana No. 118

—A—

Allen, Charles H.  
Allen, Mrs. Irene  
Cavender,  
Miss Anna Belle  
Fogg, Mrs. Louise  
McCarter, Mrs. Alice  
Myers, Mrs. Darlene  
Patterson,

Mrs. Emma Lee  
Cumby No. 1043

—B—

Moseley, Mrs. Arlena

## Daingerfield No. 906

—A—

Chism,  
Mrs. Mattie Lou  
Chism, T. D.  
Littlefield,  
Mrs. Corine

Pierce,  
Mrs. Johnnie L.

—B—

Williamson, Mrs. Joy

## Dal-Ciff No. 574

—A—

Baker, Mrs. Frances  
Baker, George M.

Barnett, Mrs. Pauline  
Berryman, F. L.  
Berryman, Mrs. Mamie  
Campbell,  
Miss Sidney

Christian,  
Mrs. Frances  
Cobb, Mrs. Elizabeth  
Danks, Mrs. Ethel

Greer, Mrs. Annette  
Greer, Pommer  
Grubbs, Jack

Grubbs, Mrs. Maydelle  
Lindsey, Mrs. Mary C.  
Loder, Mrs. Martha  
McGuire, Mrs. Clara  
McGuire, T. A.  
McReynolds,  
Mrs. Theima

Newman,  
Mrs. Avereine  
Phillips, Mrs. Edna  
Sharpe, Ed. L.  
Sharpe, Mrs. Mildred

Strobl,  
Mrs. Ann Price

Strobl, Henry  
Thurmond, Mrs. Ruby  
Wetsel, Mrs. Edith  
Whitley, Mrs. Eva

## Dallas No. 1

—A—

Alexander, Mrs. Ilo  
Beene, Mrs. Elizabeth  
Fair, Mrs. Alice  
Fair, Morris  
Miles, Lynn

Millican, Mrs. Bertha  
Pinyan, Mrs. Nora  
Roaney, Dave  
Roaney,

Mrs. Lotta Mae  
Royster, Mrs. Ruth  
Simpson, Mrs. Eleanor  
Smith, C. A.

Smith, Mrs. Patricia  
Stein, Miss Doris  
Wood, Mrs. Edna G.  
Wood, Robert L.

—B—

Miles, Mrs. Helen

## Dawson No. 1046

—A—

Hale, Mrs. Sallie Mae  
Leckie, Mrs. Bill  
McCarter, Mrs. Pattie  
Mills, Mrs. Ivy

## Decatur No. 543

—A—

Buck, Mrs. June  
Bulgarel, Mrs. Sue  
Butterfield, Mrs. Nell  
Carson, Charles L.  
Carson, Mrs. Moleana  
Cole, Mrs. Joy  
Fullingham,

Mrs. Hortense  
Goodger, Mrs. Novia

**Certificates Granted for the Year 1971-1972—District No. 1—Continued**

- Greer, Mrs. Mabel  
Long, Mrs. Elizabeth  
Long, George A.  
Moore, Mrs. Alice  
Newsome, Mrs. Ann  
Winder, Mrs. Joy  
Woodall, Mrs. Marie
- B—  
Winder, John A.  
**De Kalb No. 894**
- A—  
Cordell, Mrs. Bonnie  
Freeman,  
Mrs. Durenda  
Pope, Mrs. Elsie  
Pope, J. W.  
Potts, Mrs. Bobbie  
Vanderburg,  
Mrs. Mamie  
Wood, Mrs. Rubye
- B—  
Estes, Mrs. Nona M.  
Russell, Mrs. Ima Fay  
Vanderburg, L. T.  
**Delta No. 824**
- A—  
Becker, Mrs. Orene  
Becker, Mrs. Sue  
Cundiff, Mrs. Tillie  
Haley, Mrs. Janice B.  
Jester, Mrs. Maydell  
Lewis, Mrs. Vera E.  
Wakefield,  
Mrs. Geneva  
**Denton No. 259**
- A—  
Abbott, Mrs. Helen  
Grelle, Mrs. Aloma  
Grelle, E. W.  
Hodges, Fred  
Hodges, Mrs. Ruth  
Stinnitt, Mrs. Pearl  
Vaughn, Mrs. Virginia  
Wood, Mrs. Eupha  
Wood, George A.  
Woods, Mrs. Mabel
- B—  
Cowgur, Mrs. Melva  
Pearson, Mrs. Opal Lee  
**Deport No. 1045**
- A—  
Lee, Mrs. Edna  
Stevens, Mrs. Laura  
**De Soto No. 1089**
- A—  
Canada, Mrs. Doria  
Jones, Mrs. Opal  
Robinson, Mrs. Lillian  
Stevenson, Mrs. Joyce  
Tedler, Mrs. Mattie  
Tidwell, Mrs. Mayola
- B—  
Setzer, Mrs. Willie Mae  
Beale, Miss Nellie  
Brown,  
Mrs. Mary Pearl  
**Douglassville No. 493**
- A—  
Swint, Mrs. Lucille  
**Duncanville No. 1014**
- A—  
Blevins, Mrs. Lois  
Bolt, Mrs. Dortha  
Dillard, Mrs. Edith  
Dillard, Frank  
Finch, Mrs. Ann  
Finch, Bruce K.  
Leaby, Mrs. Iva  
Lee, Mrs. Dorothy  
Lee, Harrell  
Pearce, Mrs. Marilyn  
Snyder, Raymond  
Stewart, Mrs. Neoma
- B—  
Dunn, Mrs. Kaye  
**East Dallas No. 715**
- A—  
Breeding, Mrs. Nina  
Fuller, Mrs. Evelyn  
Montgomery,  
Mrs. Willie Mae  
Ray, Mrs. Billie  
Ray, T. S.  
Sexton, Mrs. Rowena  
Thomas, Mrs. Juanita  
Whitehead,  
Mrs. Elizabeth
- B—  
Woodward, A. H.  
Woodward,  
Mrs. Eugenia  
**Ector No. 895**
- A—  
Price, Mrs. Flora  
Smith, Mrs. Pauline  
**Edgewood No. 904**
- A—  
Day, David E.  
Pendleton, Mrs. Gladys  
Pruitt, Mrs. Edna  
Schneider,  
Mrs. Celestine  
Schneider, Stanley P.  
Simmons,  
Mrs. Karl Allys  
**Edwin J. Kiest No. 959**
- A—  
Allen, Mrs. Evelyn C.  
Allen, Howard L.  
Anderson, Alvin J.  
Anderson,  
Mrs. Ramona
- Baker, Mrs. Lois  
Blaylock,  
Mrs. Roberta  
Cole, Mrs. Martha  
De Boer,  
Mrs. Lenora Faye  
De Fonds, Mrs. Ethel  
Drewry, Mrs. Ruby  
Drewry, W. A.  
Fields,  
Mrs. Hettie Lou  
Finster, Mrs. Cressie  
Finster, Warren G.  
Haddix, Mrs. Earlene  
Haddix, W. B.  
Herrington,  
Mrs. Pansy  
Higgins, Mrs. Dolly  
Higgins, J. R.  
Huffhines, Mrs. Jackie  
Palmer, Mrs. Ruth  
Self, Cecil E.  
Self, Mrs. Earlene  
Stewart, Charles A.  
Stewart,  
Mrs. Margie B.  
Taylor, Virgil  
**Electa No. 872**
- A—  
Carver, Mrs. Margaret  
Cash, Mrs. Ruby  
Cobb, Mrs. Mary  
Cross, Mrs. Mary  
Hempton, Mrs. Cleora  
Hearn,  
Mrs. Nina June  
Parks, Mrs. Thula  
**Eustace No. 1062**
- A—  
Ballard, Mrs. Balfa  
Cuthrie, Mrs. Estell  
Williams, Mrs. Nancy  
**Fairfield No. 331**
- A—  
Awalt, Mrs. Nora  
Baker, Mrs. Ada  
Bonner, Mrs. Angie  
Fairchild,  
Mrs. Wuanita  
Granberry, H. C.  
Nelson, Mrs. Estella  
Wood, Mrs. Gladys  
**Farmers Branch  
No. 687**
- A—  
Allen, Mrs. Betty  
Allen, Drennon  
Barbee, Billy Gray  
Barbee, Mrs. Judy  
King, Mrs. Loretta  
Johnston, J. E.  
Johnston, Mrs. Kathy  
Nicholson, Mrs. Billie  
Ray, Mrs. Tressie  
Shaw, Mrs. Janelle  
Steinmetz, Mrs. Mary  
Williams, Mrs. Nina
- A—  
Elliott, Mrs. Leah  
Parsons,  
Mrs. Fannie Mae  
Patterson,  
Mrs. Angileen  
Pressley, Mrs. Alsa  
Tedford, Mrs. Sandra  
Watson,  
Mrs. Elizabeth  
**Ferris No. 508**
- A—  
Brown, Miss Asia  
**Forney No. 557**
- A—  
Abrams, Mrs. Mildred  
Crittendon,  
Mrs. Josephine  
Davis, Mrs. Eunice  
Hinton, Mrs. Cleo  
Kearney, Mrs. Pearl  
McCain, Mrs. Helen  
Perkins, Mrs. Eloise
- B—  
Perkins, Lester  
**Fidelity No. 383**
- A—  
Archer, Mrs. Pat  
Collins, Millford E.  
Cunningham,  
Mrs. Rose  
Giddens, Mrs. Myrtle  
Hardman, Joe W.  
Hardman, Mrs. Robbie  
Harvey, Mrs. Velma  
Loomis, Mrs. Gihon  
Nichols, Mrs. Barbara  
Prater, Mrs. Betty  
Probst, Mrs. Billie R.  
Probst, Bobby  
Smith, Bernie G.  
Smith,  
Mrs. Willie Ardel  
Williams,  
Mrs. Rosalie Griffin  
Wylie, Jack E.  
Wylie, Mrs. Tommie
- B—  
Timberlake,  
Mrs. Gladys  
**Flora No. 794**
- A—  
Aday, Mrs. Mina Lee  
Basham, Mrs. Lois  
Carroll, Mrs. Ruby  
Conley, Mrs. Hazel  
Crawford, Mrs. Cecile  
Davis, Mrs. Betty Ann  
Hammer, Mrs. Ila  
Hammer, W. E.  
Hardin, Mrs. Vera  
Kendall, Mrs. Kate  
Kendall, T. J.



## Certificates Granted for the Year 1971-1972—District No. 1—Continued

- Martin,  
Mrs. Willie Mae  
Monaghan, R. Y.  
Monaghan,  
Mrs. Virginia  
Stewart, Mrs. Ruth  
Worden, Mrs. Nelle  
Yonovich,  
Mrs. Phyllis
- Frisco No. 93**  
—A—  
Dunfield, Mrs. Ann  
Fielden, Mrs. Sue  
Province,  
Mrs. Marvolyn
- Fruitdale No. 1055**  
—A—  
Hillhouse, Mrs. Lorena  
Holden, Mrs. Ethel  
Holden, J. D.  
Hoyt, Mrs. Bernice  
McDonald,  
Mrs. Opal T.
- Garland No. 156**  
—A—  
Baggett, Miss Ruth  
Ba'dwin, Mrs. Allene  
Dalton, Mrs. Abtrell  
Dalton, W. R.  
Dickson, Mrs. Winnie  
Farndale, J. N.  
Farndale, Mrs. Jean  
Haynes, Mrs. Lola  
Jirak, Mrs. Doris  
Jirak, G. J.  
Mixon, Mrs. Dorothy  
Montgomery,  
Mrs. Georgia  
Montgomery,  
Harvey H.  
Nance, William R.  
Raines, Mrs. Winnie  
Thompson,  
Mrs. Louise  
Weltzin, Mrs. Edith
- B—  
Paxton, Mrs. Juanita  
Williams, Mrs. Erna
- Gate City No. 77**  
—A—  
Campbell, Mrs. Dot  
Chapp, Mrs. Willena  
Clark, Mrs. Della  
Cummings,  
Mrs. Fay O.  
Fuller, Mrs. Mildred  
Grossman, Mrs. Faye  
Guymes, Mrs. Frankie  
Guymes, W. K.  
Henderson, Mrs. Ida  
Jackson, Mrs. Willie  
Redwine,  
Mrs. Geraldine  
Redwine, Valton  
Riffell, Mrs. Lorine B.  
Ross, H. C.
- Ross, Mrs. Maude  
Scalf, Mrs. Hazel  
Tracy, Mrs. Gladys  
Williams, Mrs. Frances  
Williams, Ralph  
Yandell, Mrs. Ethel
- B—  
Smith, Mrs. Cara
- Gilmer No. 355**  
—A—  
Fannin, Mrs. Tandie  
Glendenning,  
Mrs. Jessie O.  
Lake, Mrs. Mae  
Lloyd, Mrs. Mattie  
McDowell, Mrs. Rubye  
Stewart, Mrs. Mary C.  
Stewart, T. O.  
Stropp, Mrs. Mattie  
Turner, Mrs. Glee  
Turner, Pat  
Whately, Mrs. Sabra
- Gladewater No. 831**  
—A—  
Blalock, Mrs. Lonnie  
Brown, Mrs. Lillian  
Brown, O. B.  
Cox, Ernest L.  
Cox, Mrs. Juel  
Erwin, Mrs. Oa Mae  
Krumm, Homer A.  
Payne, Mrs. Elizabeth  
Tarpley, Mrs. Thelma  
Young, Mrs. Myrle
- B—  
Brock, Mrs. Mary H.  
Kopecky, Mrs. Mildred  
Troxel, Mrs. Lucille
- Grand Prairie No. 219**  
—A—  
Adair, Mrs. June  
Blake, L. L.  
Gessner, Mrs. Angela  
Gilmore,  
Mrs. Tamarlyn  
Harrell, Mrs. Jewel  
Hopkins,  
Mrs. Kathryn I.  
Hopkins, N. D.  
Morris, Mrs. Alta  
Olson, Mrs. Betty Lea  
Perrine, Mrs. Mary  
Rexroat, Mrs. Ora Lee  
Terry, Mrs. Eva
- Grand Saline No. 290**  
—A—  
Curutt, Mrs. Oleta  
Henkins, Mrs. Ethel  
Williams, Mrs. Beulah  
Williams, Homer
- Greenville No. 189**  
—A—  
Hawkins, Miss Mamie
- Huffaker, Mrs. Viola  
Lassiter, Mrs. Zelda  
Murphy, Mrs. Lela  
Saunders, Mrs. Flora
- B—  
Hinton, Mrs. Nadene  
Pearson,  
Mrs. Landreth  
Tidwell, Mrs. Molene  
Williams,  
Mrs. Dora Jean
- Greenwood No. 1060**  
—A—  
Bradshaw,  
Mrs. Sophia Mae  
Enis, Mrs. Sibyl  
Lynch, Mrs. Georgie  
Parrish, Mrs. Hassie  
Walling,  
Mrs. Dorothy H.  
Warren, Mrs. Laura
- Hallsville No. 995**  
—A—  
Collins, Mrs. Ada Bell  
Evans, Miss Veita  
Gaddis, Mrs. Alma  
Greer, Mrs. Barbara  
Ready, Mrs. Violet  
Young, Mrs. Carrie  
Young, Clarence
- Hawkins No. 908**  
—A—  
Box, Mrs. Louise  
Beavers,  
Mrs. Cuba Lanette  
McElroy, Mrs. Doris  
Miller, Mrs. Ova  
Osburn, Mrs. Elizabeth  
Ponder, Mrs. Edythe  
Ponder, Ernest C.  
Russell, Mrs. Dorothy  
Russell, Victor  
Welch, Mrs. Maylee  
Wilson, Mrs. Louise
- Henderson No. 597**  
—A—  
Brister, Mrs. Opal  
Brownlee, Mrs. Lois  
Clark, Mrs. Edna H.  
Deason, Mrs. Lela B.  
Kilcrease, Mrs. Roberts  
Leath, Leon  
Leath, Leon  
Leath, Mrs. Mary  
Massey, Mrs. Emma
- Highland Park  
No. 1029**  
—A—  
Brown, Mrs. Audny  
Clark, Mrs. Faye E.  
Elder, Mrs. Adelia L.  
Harding, L. D.  
Harper, Mrs. Mary  
Hawkins, Ward C.
- Johnson, Mrs. Dena M.  
Powell, Mrs. Irene  
Reed, Mrs. Donna L.  
Scott, T. J.  
Smith, C. Russell  
Smith, Mrs. Martha
- Hillcrest No. 1000**  
—A—  
Cook, Mrs. Sara E.  
Cutshall, Lewis  
Cutshall, Mrs. Mary O.  
Goodman,  
Mrs. Kathleen V.  
Goodman, William B.  
Harrison,  
Mrs. Florene M.  
Humphrey,  
Mrs. Lydia Pearl  
Pyle, Mrs. Edith  
Schwetbmann,  
Mrs. Mary A.  
Tucker, Miss Marie  
Westh, Mrs. Mary
- Honey Grove No. 901**  
—A—  
Coston, Mrs. Dell  
Fowler, Mrs. Justine  
Henry, Mrs. Gladys  
White, Mrs. Pearl
- Hooks No. 1031**  
—A—  
Alexander, Grover  
Alexander, Mrs. Lois  
Duren, Mrs. Jackie  
Earnest, Mrs. Lorrell  
Green, Mrs. Mable E.  
Guthrie, Mrs. Barbara  
Keith, Mrs. Pauline  
Noble, Mrs. Jewel  
Reese, Mrs. Mildred  
Sanders,  
Mrs. Mildred F.
- B—  
Ziegler, Mrs. Lela
- Hughes Springs  
No. 349**  
—A—  
Atwood, Mrs. Lrean  
Cark, Mrs. Norma  
Higgins, Mrs. Gertrude  
May, Mrs. Leona  
Rosson, Mrs. Thelma
- Irving No. 777**  
—A—  
Alexander,  
Mrs. Katherine  
Allen, Mrs. Kitty  
Attaway, Mrs. Marian  
Beard, Mrs. Frances  
Carlton, David A.  
Carlton, Mrs. Kay  
Combs, Cecil C.  
Combs, Mrs. Jasmieue  
Crow, Mrs. Mary

## Certificates Granted for the Year 1971-1972—District No. 1—Continued

Crow, W. H.	Schiller, Mrs. Ruth	Chambers,	Lone Star No. 1084
Cunningham,	Wheatley, Mrs. Helen	Mrs. Nettie B.	—A—
Miss Sarah	Williams,	Honeycutt, Mrs. Jessie	Steely, Mrs. Lola
Haines, Mrs. Norma	Mrs. Juanice	Latham,	Vaughn, Earlton
Hoipkemeier,	Williams, Lewis	Mrs. Biette Lee	Vaughn, Mrs. Opal
Mrs. Jewel	—B—	—B—	Longview No. 610
Holland, Mrs. Earlean	Weatley, George H.	Bridges, Ralph O.	—A—
Ingram, Mrs. Madge	Jefferson No. 627	Laneville No. 944	Brooks, Mrs. Ida
Morton, Mrs. Dorothy	—A—	—A—	Dickerson,
Patrick, E. K.	Benefield,	Holand, James E.	Mrs. Josephine
Patrick, Mrs. La Verne	Mrs. Thelma	Jessie, Mrs. Gertrude	Horne, Mrs. Mozelle
Powel, Mrs. Mae	Lefevers, Mrs. Doris	Pepper, Mrs. Maud	Irish, Mrs. Helen D.
Randolph, Mrs. Renee	Lefevers, Johnnie	Wells, Mrs. Maude	James, Mrs. Daisy
Sanderson, Mrs. Betty	Reeves, Mrs. Bernie	—B—	Monroe, Mrs. Allie
Stevens, Mrs. Nao C.	John L. De Grazier	Johnson, Mrs. Blanche	Ray, Mrs. Estella
Thornhill,	No. 881	—B—	—B—
Mrs. Janice M.	—A—	Leonard No. 1091	McMeans, Mrs. Dannie
Waidelich, Mrs. Jean	Ash, Mrs. Helen	—A—	Love Field No. 875
Young, Mrs. Julie	Barlow, Mrs. Zebra	Evans, Mrs. Lou	—A—
—B—	Clark, Mrs. Jeanelle	Evans, Mrs. Winnie	Farine, Mrs. Edna
Barkhurst,	Crump, Mrs. Mina J.	Hiatt, Mrs. Dorothy	Fletcher, Mrs. Eugenia
Miss Judith L.	Gunnin, Mrs. Getty	Jenkins, Mrs. Ruby L.	Funk, Mrs. Mary Lou
Jacksonville No. 377	Hunt, Miss Ethel A.	Lewisville No. 935	Hays, Mrs. Betty Lou
—A—	Lanier, Mrs. Leola H.	—A—	Irwin, Mrs. Sue
Abent, Mrs. Maggie	Marker, Mrs. Alma	Kirkland,	Irwin, William T.
Chambers,	Marker, C. O.	Mrs. Wynema	Simpkins, Mrs. Claudie
Mrs. Vera E.	Meek, Mrs. Jo	McMullen, Mrs. Pat	Whitaker,
Chestnut, Mrs. Dezzie	Schepf, Mrs. Amarie	Morris, Mrs. Betty	Mrs. Margaret D.
Coats, Mrs. Jessie	Puskariich, Mrs. Sue	Treece, Mrs. Lillian	Woods, F. W.
Croslin, Mrs. Pauline	Schepf, Mrs. Almarie	Zuspan, Mrs. Martha	Woods, Mrs. Iola
Davis,	Watts, Miss Jackie	Lindale No. 864	Works, Mrs. Grace
Mrs. Winnie Bell	White, Mrs. Marie	—B—	Works, James R.
Gee, Mrs. Lillian	—B—	—A—	—B—
Gee, Wm. Grady	Lindsey, Mrs. Trulie	Boyd, Gayle	Hays, Joe C.
Griggs, Mrs. Elsie	Macneil, Mrs. Edna	Boyd, Mrs. Luja	Loyal No. 648
Haberle, Mrs. Eula	Puskariich,	Coulter, Mrs. Louise	—A—
Harris, Mrs. Fay	Stephen M.	Hart, Mrs. Virgie	Alexander, Joseph A.
Rainey, A. W.	Kemp No. 685	Hitt, Mrs. Bette	Carroll, Mrs. Lotus
Shoemaker,	—A—	Hitt, Mrs. Glenda	Cox, Mrs. Mildred K.
Mrs. Malone	Wood, Mrs. Faustine	Hitt, Mrs. Joe Eddie	Davenport, Mrs. Mary
Smith, Mrs. Chris	Kilgore No. 630	Jolly, Mrs. Agnes	Dyer, Mrs. Linda
Smith, Mrs. Ruth	—A—	Matthews, Mrs. Melba	Dyer, Mrs. Velma
Thornton, Mrs. Oleta	—B—	Linden No 576	Edmonson, Mrs. Vera
Tidwell, Mrs. Ila	Brock, Mrs. Melba	—A—	Gary, A. M.
Vercher, Mrs. Evelyn	Douglas, Mrs. Eunice	Barber, Mrs. Eva H.	Gary, Mrs. Mary
Vercher, L. P.	Flickinger, Mrs. Marie	Bridges, Mrs. Inez	Glasscock,
—B—	Greer, Mrs. Virginia	Byron, Mrs. Gladys	Mrs. Dorothy
Rainey, Mrs. Grace	Holbert, Mrs. Alma	Hill, Alvis B.	Grayson,
James Ladd Burgess	Northcutt, Mrs. Rachel	Mills, Mrs. Geraldine	Mrs. Elizabeth
No. 983	Spain, Mrs. Olivia	Robinson, Mrs. Opal	Kirk, Mrs. Myrtice
—A—	Turner, John W.	Womack, Mrs. Odelia	Klosterman,
Al'ey, Mrs. Jean	Turner, Mrs. Norine	—B—	Mrs. Thea M.
Bailey, Mrs. Dale	Turner, Mrs. Virginia	Jones, Mrs. Eva Nell	McNatt, Mrs. Lois
Ferguson, Mrs. Billie	Wertz, Mrs. Evelyn	Keeseo, Mrs. Pat	Patcheu,
Ferguson, Jucky U.	Wineblood, A. J.	White, Mrs. Vernie	Mrs. Katherine
Gilmore, J. C.	—B—	Lone Oak No. 853	Shepard, Mrs. Rebye
Gilmore, Mrs. Wanda	Brawner, D. H.	—A—	Smith,
Hunter, Mrs. Lou	Brawner, Mrs. Lorene	Briggs, Mrs. Clodell	Mrs. Claudia Mae
Kellum, Mrs. Linda	Lancaster No. 943	Fletcher, Mrs. Vera	Smith, Mrs. Hester
King, Mrs. Maudine	—A—	Hambrick, Mrs. Lottie	Solfen, R. E.
Leggett, Mrs. Marie	Atkinson, Mrs. Pauline	Harris, M. E.	Solfen,
Mathews, Mrs. Billie	Brock, Mrs. Rosalie	Price, Mrs. Geneva	Mrs Willie Mae
McKenzie, Mrs. Alma	—B—	Scott, Mrs. Della	—B—
Neely,	—A—	Bates, Mrs. Annie Mae	
Mrs. Carrie Mae			
Neely, Earl M.			
Peacock, Mrs. Ethel			
Prather, Mrs. Johnnie			

## Certificates Granted for the Year 1971-1972—District No. 1—Continued

- Lucinda Conner  
No. 1006
- A—  
Ballweg, Mrs. Lillian  
Bramlett, Mrs. Helen  
Bramlett, T. R.  
Cartwright,  
Mrs. Wanda  
Cartwright, Wm. R.  
Coates, Mrs. Elva Mae  
Coates, Kenneth D.  
Daniel, Mrs. Ruth  
Duke, Mrs. Verce Lee  
Enzensperger,  
Mrs. Marieta  
Harmon, Mrs. Lucile  
Henderson,  
Mrs. Cleo D.  
Limoges,  
Mrs. Mary Jo  
McDonald, Mrs. Jewel  
McGee,  
Mrs. Betty Mae  
Mulenex, Miss Bonnie  
Pope, Mrs. Carrie  
Smith, Willie E.  
Smith, Mrs. Ruby  
Thomas, Mrs. Nannie  
Waldrop, Mrs. Jean  
Wall, Mrs. Ola Marie  
Whitley, Mrs. Betty  
Williams,  
Mrs. Elizabeth
- Mabank No. 821
- A—  
Guinn, Mrs. Jo  
Hyde, Mrs. Dorothy  
Tey, Mrs. Roxie  
Malakoff No. 1012  
Anderson, Mrs. Minnie  
Burks, Mrs. Thelma  
Harrison, Mrs. Dorothy  
Price, Mrs. Cecilia  
Price, Tony  
Stanfield,  
Mrs. Florence B.  
Whatley, G. L.  
Whatley,  
Mrs. Marguerite
- Marshall No. 356
- A—  
Barton, Mrs. Gladys  
Brown, Miss Catherine  
Coy, Miss Dianne  
Dickerson,  
Mrs. Virginia  
Gray, Mrs. Ann  
Hale, Mrs. Allie  
Henderson, W. P.  
Lowe,  
Mrs. Johnnie Mae  
McDonlad, Mrs. Grace  
Southerland,  
Mrs. Mamie J.
- Maud No. 879
- A—  
Alexander,  
Mrs. Peggy N.
- Alexander,  
Thurman J.  
Cupepper,  
Mrs. Shirley B.  
Harper, Mrs. Gladys  
Hodgson, Mrs. Frances  
Robinson, Mrs. Marie
- B—  
Culpepper, Doyle  
Harper, Mrs. Neta  
Hodges, Raymond
- McKinney No. 518
- A—  
Bailey, Mrs. Ollyne  
Benningfield,  
Mrs. Virginia  
Branch, Mrs. Billie  
Cantrell, Mrs. Betty  
Cantrell, Mrs. Sue  
Childress,  
Miss Rebecca  
Hardin,  
Mrs. Emma O'Dell  
Herndon, Mrs. Ada  
Lewis, Mrs. Jewel  
Moore, Mrs. Willena  
Skidmore, Ed  
Skidmore, Mrs. Marie  
Tidwell, Mrs. Geneva
- Mesquite No. 887
- A—  
Allen, Mrs. Irene  
Burns, Mrs. Altice  
Busby, Mrs. Frances  
Robertson, Hugh D.  
Robertson, Mrs. Marie  
Stone, J. H.  
Stone, Mrs. Peggy  
Tally, Mrs. Helen
- B—  
Emig, Mrs. Hazel
- Midlothian No. 234
- A—  
Browning, Mrs. Jessie  
Browning, Robert D.  
Davis, Mrs. Dovie  
Mason, Mrs. Marian  
Mills, Mrs. Virginia  
Turner, Mrs. Myrtle
- B—  
Parker, Mrs. Virginia  
Watkins, Mrs. Grace  
Williams,  
Mrs. Lou Willie
- Mike H. Thomas  
No. 951
- A—  
Coleman, Mrs. Dora  
Meeks, Mrs. Louise  
Reed, Mrs. Kathryn  
Ripley, Mrs. Gladys  
Russell, Mrs. Alma
- Stanley, Mrs. Bennie  
Turner, Mrs. Nadine  
Turner, Stanton
- Mincola No. 454
- A—  
Jones, Mrs. Minnie  
Logan, Mrs. Ruth  
Shoemaker,  
Mrs. Dolores  
Simmons, Mrs. Inez
- B—  
Sharp, Mrs. Laverne
- Montalba No. 924
- A—  
Beck, Mrs. Rachel  
Scarborough,  
Mrs. Dorothy  
Scarborough, Ezem G.  
Scarborough,  
Mrs. Geneva  
Scarborough, J. B.  
Scarborough,  
Mrs. Ozella  
Vannoy, Mrs. Lula  
Vannoy, Tom
- Mount Auburn  
No. 755
- A—  
Cannaday,  
Mrs. Octa May  
Gray, Jerry  
Gray, Mrs. Patricia J.  
Harcum, Mrs. Marie  
Lee, Robert E.  
Meador, Mrs. Rubye  
Patton, Julian S.  
Patton, Mrs. Kate  
Seibert, Mrs. Beth  
Wall, Earl  
Wall, Mrs. Mabel  
Wokaty, T. W.  
Wokaty, Mrs. Virginia
- B—  
Cook, Mrs. Stella  
Lee, Mrs. Dell  
Stafford,  
Mrs. Charlene
- Mount Pleasant  
No. 305
- A—  
Austin, Mrs. Mattie  
Boeker, A. L.  
Boeker, Mrs. Anita  
Burnett, Mrs. Jean  
Hensley, Mrs. Eva Mae  
Johnson, Mrs. Exia  
Surovik, John H.  
Surovik, Mrs. Milady
- Mount Vernon No. 956
- A—  
Bryant, L. E.
- Napies No. 907
- A—  
Barnes, Mrs. Hazel  
Leeves, Mrs. Ruby
- Nash No. 320
- A—  
Herrington,  
Miss Alleen  
Herrington, Mrs. Ollie  
King, Mrs. Elizabeth  
Kirby, Mrs. Joycie
- New Boston No. 700
- A—  
Burfield, Mrs. Marie  
Birdwell, Mrs. Daphne  
Boswell, James  
Boswell, Mrs. Ruby  
Clark, Coneley  
Clark, Mrs. Nobie  
Freeman,  
Mrs. Jessie F.  
Frost, Mrs. Nella  
Hubbard, Mrs. Lillie  
Skalberg,  
Mrs. Margaret  
Wilson, Mrs. Ruby
- B—  
Raney, Mrs. Jeanetta
- Nocona No. 62
- A—  
Butler, Mrs. Rama  
Grant, Mrs. Ruby  
Henderson,  
Mrs. Annie  
Patterson, Mrs. Mae  
Patterson, Miss Peggy  
Patterson, Roy  
Redwine, Mrs. Herma  
Sawyer, Mrs. Leta  
Wayland, Mrs. Beulah  
York, Mrs. Diana
- B—  
Corley, Mrs. Minnie
- Oak Cliff No. 303
- A—  
Alexander, Mrs. Mary  
Caskey, Mrs. Ann Lee  
Caskey, Orvil M.  
Coker,  
Mrs. Isabelle W.  
Derrick, Mrs. Eunice  
Harris,  
Mrs. Martha Ella  
Harris, R. Leon  
Hopkins,  
Mrs. Naomi C.  
Huffstutter,  
Clarence C.  
Richardson,  
Mrs. Louise E.  
Rollinson,  
Mrs. Mary Lou  
Shipman, Mrs. Gersie  
Wilson, Mrs. Blanche

## Certificates Granted for the Year 1971-1972—District No. 1—Continued

<b>Omaha No. 997</b>	<b>Pilot Point No 1025</b>	Holden, Mrs. Marie Payne, Mrs. Minnie Robinson, Mrs. Lois Thompson, Mrs. Mizzelle	Wilder, Mrs. Nona (Jackie)
—A— Fletcher, Mrs. Gladys Gray, Mrs. Dolly Gray, Mrs. Zellner Smith, Mrs. Mildred Tigert, Mrs. Mae Dorothy	—A— Amos, Mrs. Minnie Eddleman, Mrs. Norene Hammons, Mrs. Nna Marshall, Mrs. Lola Shelton, Mrs. Carolyn	—B— Haralson, Mrs. Edna	—B— Gilliam, John Maynard, Mrs. Wilma L.
—B— Wilkinson, Mrs. Ailie Lee	<b>Pine Hill No. 675</b>	<b>Quitman No. 695</b>	<b>Richland No. 392</b>
<b>Ore City No. 1033</b>	—A— Compton, Mrs Nellie M. Orr, Mrs. Dorothy Ross, Ben Ross, Mrs. Marie Ross, Mrs. Mary	—A— Brown, Mrs. Sarah Delk, Mrs. Eather Gilbreath, Mrs. Regina Blueck, Allen Glueck, Mrs. Lois Harris, Mrs. Margaret Ingram, Mrs. Cathrine Ingram, J. D. Jackson, Mrs. Ethel Miller, Mrs. Mildred Shields, Mrs. Ozie Shields, Reedy Sullivan, Herschel Todd, Mrs. Elsie Walterhouse, Mrs. Jaquita Webb, Mrs. Modena	—A— Smelley, David J., Jr. Smelley, Mrs. Ollie Marie
—A— Modisette, Mrs. Margaret Modisette, D. R. Morris, Mrs. Florine Pillion, Mrs. Totsie Rogers, Mrs. Sybil Whitt, Mrs. Jeppie	<b>Pine Tree No. 1090</b>	—B— Cathey, Mrs. Lillian Griffin, Mrs. Mary	<b>Rockwall No. 858</b>
<b>Overton No. 830</b>	—A— Baxley, John A. Baxley, Mrs. Violet Cummins, Mrs. Joan A. Earnhardt, Mrs. Patsy Fry, Mrs. Virgie Grammer, Mrs. Margie Gunn, Mrs. Deloris Hart, Mrs. Gertie Hood, Mrs. Monteen Hood, Woodrow W. McKinney, Mrs. Elgia Orms, Mrs. Janet Roberts, J. E. Roberts, Miss L. Junell Roberts, Mrs. Margaret Thomas, Mrs. Mary	<b>R. A Terrell No 194</b>	—A— Chapman Mrs. Bessie Darr, Miss Ovie Klutts, J. R. McKee, Mrs. Doris
—A— Burks, Mrs. Jessie Mae Cowsar, Mrs. Marie Major, Mrs. Patricia	<b>Pittsburg No. 381</b>	—A— Adams, Mrs. Lula Futch, Mrs. Karen Hussong, Mrs. Ada Knipp, Guy Lee, Mrs. Rachel Miller, Mrs. Virginia	—B— Klutts, Mrs. Vera
<b>Palestine No. 395</b>	—A— Carter, Mrs. Alma Carpenter, Don Davis, Mrs. Betty Lou Durham, Mrs. Linda Gray, Gust E. Grey, Mrs. Rowena Herrin, Mrs. Mattie Huggbins, Mrs. Hazel Huggbins, James T. Johnson, Mrs. Dora Junker, Mrs. Louise Powell, Mrs. Ethel Ryan, Mrs. Eloise Stoneman, Paul Stoneman, Mrs. Ruth	<b>Richardson No. 921</b>	<b>Rose Garden No. 975</b>
—A— Armstrong, Mrs. Ruby Campbell, Miss Maggie L. Dean, Mrs. Belle Eades, Mrs. Lillie Mae Fairchild, Mrs. Grace Fryar, James D. Harris, Mrs. Evelyn Kelly, Virgil Kilpatrick, John H. Kilpatrick, Mrs. Marie Lassiter, Mrs. Hazel Miller, Mrs. Mildred Montgomery, Mrs. Evelyn Montgomery, W. A. Shingleton, Mrs. Caribell Urban, Mrs. Carolyn A. Walton, Mrs. Billie Lewis	<b>Plano No, 703</b>	—B— Armstrong, Mrs. Linda Futch, Wayne Howie, Albert, Jr. Martin, Mrs. Sue	—A— Anderson, Mrs. Virginia Bostick, C. C. Bostick, Mrs. Trissie J. Brooks, E. O. Brooks, Mrs. Irene Cates, Mrs. Mildred Evans, Mrs. Elaine Evans, Ernest W. Hinyard, Paul Hinyard, Mrs. Zelma Hogan, Mrs. Dorothy Horsley, Mrs. Ruby Lawhorn, Mrs. Lyda Matthews, Mrs. Bessie McChristy, Mrs. Ethel McElroy, Mrs. Laura McWhirter, Mrs. Mannah Newman, Roy C. Newman, Mrs. Ruby Lee Pitts, Mrs. Analena Pitts, Miss Flora Ann Pitts, J. Harmon Smith, Mrs. Dorothy Smith, J. Edwin Thompson, Mrs. Esther
—B— Rosamond, Mrs. Sue	—A— Alexander, Mrs. Rita	<b>Roy Stanley No. 1086</b>	—A— Boyd, Mrs. Ida Mae Digenthal, Miss Diane Digenthal, Mrs. Ella Duncan, Mrs. Jean Johnson, D. Murl Johnson, Mrs. Lucille F. Lawson, Mrs. Gladys A. Magruder, John B. Prior, Mrs. Lucille Stanton, Mrs. Lee Syjansky, Mrs. Rose
<b>Paris No. 5</b>	<b>Quinlan No. 170</b>	—A— Ealy, Mrs. Ethel Fikes, Mrs. Mary V. Fikes, Robert L. Halford, Miss Catherine Hyde, Mrs. Margaret Jackson, Mrs. Mary Murray, J. D. Murray, Mrs. Polly Nichols, Mrs. Georgia Putnam, Mrs. Dorothy Sutton, Lionel Sutton, Mrs. Owena Weber, Mrs. Bobbie J. Weber, Roger L. Wilder, Cecil F.	
—A— Bolin, Mrs. Lois Lee Steelman, Mrs. Mable Wideman, Mrs. Lo's Williams, Mrs. Hettie F.	—B— Green, Mrs. Ima Hales, Mrs. Eva B.		
—B— Hancock, Mrs. Mary Stolls, Mrs. Dixie Weaver, Mrs. Grace			

**Certificates Granted for the Year 1971-1972—District No. 1—Continued**

**Royse City No. 642**

—A—  
Baley, Dan  
Baley, Mrs. Shirley  
Birdwell,  
Mrs. Willie Mae  
Huguely, Mrs. Mamie  
Smith, Mrs. Anniece

**Rusk No. 79**

—A—  
Davis, E. B.  
Davis, Mrs. Mattie  
Fisher, Mrs. Ida  
Guenther, Mrs. Jewel  
Johnston, Mrs. Angie  
Kinsel, Mrs. Edith  
McLeod, Mrs. Pearl  
Moses, Mrs. Audrey  
Ross, Mrs. Margaret N.  
Scoggins, Mrs. Joyce  
Seale, Mrs. Lucille  
Sherman, Mrs. Nina D.

**Saint Jo No. 17**

—A—  
Hammer, Mrs. Willie  
Miller, Mrs. Metta  
Roach, Miss Edna  
Shields, Mrs. Frankye  
Shofner,  
Mrs. Katherine  
Tucker, Mrs. Ruby  
Wheeler, Mrs. Vesta

—B—

Morgan,  
Mrs. Gladys B.

**Sam P. Cochran  
No. 1097**

—A—  
Blackwood,  
Mrs. Myrtle  
Evans, Chester G.  
Evans, Mrs. Cleo  
Smith, Mrs. Winona

**Sanger No. 1027**

—A—  
Berry, Mrs. Hallie  
De Borde, Mrs. Wanda  
Garrett, Mrs. Billie  
Higgs, Huston  
Higgs, Mrs. Jane  
Richardson, Mrs. Edith  
Smith, Mrs. Juanita

**Seagoville No. 697**

—A—  
Bozell, Mrs. Margaret  
Cobb, Mrs. Phyllis  
Sewell, de Leon  
Sewell, Mrs. Elsie  
Tatum, Mrs. Pat  
Thomas, Mrs. Vera  
Welch, Orris F.  
Welch, Mrs. Reba  
Woods, Mrs. Mirion

**Southern Star No. 707**

—A—  
Co, Albert C.  
Cox, Mrs. Jean  
Hudson, Mrs. Gail  
Hudson, John  
Jones, Mrs. Carmel  
Kelly, James  
Kelly, Mrs. Opal Lee  
Moore, Mrs. Edith  
Taylor, J. Howard  
Taylor, Mrs. Juanita

—B—  
Jose, Miss Stella

**Spanish Fort No. 284**

—A—  
Brundon, Mrs. Lee  
Carpenter,  
Mrs. Ila Fay

**Starlight No. 1016**

—A—  
Briscoe, Mrs. Billie  
Cammack,  
Mrs. La Dell  
Hall, Mrs. Martha  
Jackson, Mrs. Joy  
Kendall, Mrs. Cathern  
Kendall, Marvin  
McGuire, Mrs. Patricia  
Reed, Mrs. Willie C.  
Rutherford,  
Mrs. Juanita  
Skinner, B. T.  
Skinner, Mrs. Gladys  
Stone, Mrs. Clara

**Sulphur Bluff No. 246**

—A—  
Bartlett, Mrs. Era  
Chester, Mrs. Hilga  
Hargrave, Mrs. Eva  
Vance, Mrs. Mary  
Ward, Mrs. Zelda

**Sulphur Springs  
No. 718**

—A—  
Chapman, Dr. Juanita  
Chapman, W. L.  
Davis, Mrs. Frances  
Davis, Frat E.  
Foster, Mrs. Iva Lee  
Harred, Mrs. Media  
Lancaster, Mrs. Lois  
Lee, Mrs. Aline  
McKeener,  
Mrs. Janette  
Quary, Mrs. Merle  
Walters, Mrs. Margaret

—B—  
Gossett, Mrs. Jo

**Talco No. 846**

—A—  
Sloan, Mrs. Mary

—B—  
Cogburn, Mrs. Ruby  
Via, Mrs. Lottie

**Teague No. 408**

—B—  
Johnson, Mrs. Doris  
Johnson, John L.

**Templar No. 374**

—A—  
Coursey, Robert T.  
Coursey,  
Mrs. Sarah Valkus  
Frazier, Miss Alice  
Gauldin, Judge Dean  
Horton, Mrs. Mary  
Jacobs, Calvin E.  
Jacobs,  
Mrs. Virginia E.  
Johnson,  
Mrs. Lucile M.  
Johnson, Mrs. Mayme  
Lofton, Mrs. Mabel  
Maness, Mrs. Ruby  
Massey,  
Mrs. Beulah M.  
McConathy, Mrs. Ann  
Mitchell, Charles J.  
Mitchell, Mrs. La Rue  
Moore, Mrs. Mary  
Morris, Mrs. Annie  
Reese, Mrs. Jimmie  
Roberts, Mrs. Cora T.  
Rufsvold, Mrs. Maude  
Sanders, Mrs. Lennie  
Spivak, Mrs. Elva M.  
Stevens, Mrs. Mary  
Stevens, Woodrow D.  
Sumner, Mrs. Claire  
Tiner, Mrs. Verna  
Veach, Mrs. Buna  
Veach, Paul  
Weaver, Thurman L.

—B—  
Wright,  
Mrs. Melinda

**Tennessee Colony  
No. 102**

—A—  
Ashton, Mrs. Ola  
Calcote, Mrs. Edith S.  
Carroll, Charles  
Carroll, Mrs. Louise  
Chaffin, Mrs. Fern  
Chandler, Mrs. Helen  
Chandler, W. M.  
Ewers, Mrs. Juanita  
Ewers, Lawrence V.  
Hardin, Mrs. Lillian  
Massey, Edd H.  
McCallister, Mrs. Irene  
McCallister, Lee  
Owen, Hoy  
Pagitt, Mrs. Bobbie  
Pagitt, Herbert  
Tucker, Mrs. Pearl  
Ward,  
Mrs. Annie Laura

Woolverton,  
Mrs. Betty

—B—  
Massey, Mrs. Gladys

**Troup No. 421**

—A—  
Clapp, Mrs. Ella Mae  
Coats, Mrs. Sarah E.  
Cross, Mrs. Grace  
Cross, R. E.  
Fitch, L. C.  
McClung, Mrs. Eula  
McClung, L. H.  
Pipes, Mrs. Thelma W.  
Vance, Mrs. Otie

**Tyler No. 112**

—A—  
Alford, Mrs. Edith  
Bullard, Mrs. Sara Lee  
Clark, Mrs. Bess C.  
Dunwoody, Mrs. Ola  
Flety,  
Mrs. Norma Jeanne  
Helson, Mrs. Sue  
Jones, Mrs. Grace  
Kee, Mrs. Frances  
Potter, Mrs. Eleanor  
Scruggs, Mrs. Sue  
Webb, Mrs. Lola Mae  
Worster, Mrs. Mamie

**Van No. 840**

—A—  
Kellam, Mrs. Brenda  
Mills, Mrs. Gladys  
Mills, James Alton  
Nations, Mrs. Vivian

—B—  
Peden, Mrs. Mary

**Vickery No. 1039**

—A—  
Ard, Mrs. Lela  
Boyd, Charles D., Jr.  
Boyd, Mrs. Dorothy M.  
Crouch, Mrs. Blanche  
Crouch, R. M.  
Dugger,  
Mrs. Rebecca A.  
Farrar, Mrs. Mildred  
Hardy, Mrs. Vi  
Hutchison,  
Mrs. Berniece  
Lesley, Lane  
Townsend,  
Mrs. Margaret E.

**Vienna Buckner  
No. 888**

—A—  
Bone, Elvis O.  
Bone, Mrs. Marchetta  
Chapman, Mrs. Millie  
King, Mrs. Eva V.  
King, Thomas C.  
Lillard, Mrs. Florene

**Certificates Granted for the Year 1971-1972—District No. 1—Continued**

Pemberton, Mrs. Jewel Rives, Mrs. Irene Shaw, Mrs. Nancy C. Smith, Matt Stephens, Mrs. Susan	Montgomery, Mrs. Karen McWhorter, Mrs. Cora —B— Buchanan, Raymond Cash, Mrs. Viola Doyle, F. M.	Vickery, Mrs. Mary —B— Stephens, Mrs. Mary Wills Point No. 366 —A— Boswell, Mrs. Wilene Chandler, Mrs. Alma Hubbard, Mrs. Leota Martin, Mrs. Mavis Wilcoxson, Mrs. Ozelle	Winnboro No. 967 —A— Beasley, Mrs. Hallye Cummins Mrs. Thelma Folmar, Mrs. Rachel Graves, Mrs. Lorene Junior, Mrs. Donna Southerland, Mrs. Mae Tayor, Mrs. Lola Williamson, Mrs. Ota Williamson, Mrs. Thelma Wilson, Mrs. Hazel
<b>Village No. 1030</b> —A— Craig, Mrs. Elma Jean McCoy, Mrs. Marie Stickler, Don —B— Alexander, Mrs. Grace Hammond, Mrs. Geneva Hammond, George Nelson, Mrs. Gertrude Nelson, Thomas	<b>Wells No. 400</b> —A— DuBose, Mrs. Idena Goodman, Mrs. Ola B. Lawhorn, Mrs. Una Mae Oldham, Mrs. Mary C. Oliver, Mrs. Myrtle Redd, Mrs. Jessie	—B— Wilcoxson, Mrs. Hortense Winnie No. 160 —A— Bennett, Mrs. Louise Brown, Mrs. Frances Davis, Mrs. Dorothy Hare, Mrs. Grace Jones, Mrs. Lillian A. Lumms, Mrs. Sara Louise Merritt, Mrs. Lavenia Roberts, Mrs. Irene Whitacre, Mrs. Lola	—B— Gray, Mrs. Claudia <b>Wortham No. 96</b> —A— Elliott, Mrs. Odell McCommon, Mrs. Hallie Reese, Mrs. Wilma Weaver, Mrs. Jewell
<b>Waskom No. 812</b> —A— Bagley, Mrs. Maude Davis, Mrs. Vashiti Rudd, Mrs. Helen —B— Martin, Mrs. Rosean	<b>Whitesboro No. 708</b> —A— McAdams, Mrs. Erma Dean Scott, Mrs. Virginia Shoemaker, Mrs. Estelle	—A— Winnwright No. 939 —A— Alexander, Mrs. Laura Jo Alexander, M. F. Robinson, Mrs. Georgia	<b>Wylie No. 977</b> —A— Pope, Mrs. Willie Nell Richie, Mrs. Nannie Lou —B— Pope, Hugh
<b>Waxahachie No. 599</b> —A— Black, Miss Flora Jean Buchanan, Mrs. Alva Buchanan, Mrs. Sadie		—B— Schoeps, Miss Susie	

**CERTIFICATES GRANTED FOR THE YEAR 1971-1972—DISTRICT No. 2**

<b>Abernathy No. 877</b> —A— McCurdy, Mrs. Mary Ellen Speer, Mrs. Beulah Speer, Mr. Brooks —B— Cunningham, Mrs. Patsy McKenzie, Mrs. Lucille Ward, Mrs. Irma	Lenker, Mr. John Lenker, Mrs. Pauline Lennard, Mrs. Allie Mae Massey, Mrs. Gladys Parker, Mrs. Dorothy Parker, Mr. James Posey, Mr. Forrest Posey, Mrs. Lula Mae Rogers, Mrs. Ollie Shedd, Mrs. Angela Snell, Mrs. Evelyn Woolsey, Mrs. Gladys —B— Anderson, Mrs. Ella Anderson, Mr. Gene Anderson, Mrs. Ruth Haydon, Mrs. Christine Ratteree, Mrs. Florence Adobe Walls No. 1059 Buckley, Mrs. Bernice Carter, Mrs. Dorothy Castleman, Mr. Bert Castleman, Mrs. Ruth Dillard, Mrs. Viola Foley, Mrs. Mildred Hendren, Mrs. Frances Laughlin, Mrs. Ruby Laughlin, Mr. Reabun Rawlings, Mrs. Joy Rawlings, Mr. Marshall Stephen, Mrs. Nina	Counts, Mrs. Leveta Hertel, Mrs. Maxene A. E. Shirley No. 986 —A— Bosley, Mrs. Peggy Jo Carver, Mrs. Faye Carver, Mr. J. T. Cawthorn, Mrs. Darline. Chitwood, Mr. Earl R. Chitwood, Mrs. Nellie Elwell, Mr. Donald J. Elwell, Mrs. Joyce Fulfer, Mrs. Myrtie Groves, Mrs. Katherine Kimber, Mr. Harold W. Koontz, Mrs. Cecile Lowe, Mr. J. B. Lowe, Mrs. Lois Miller, Mrs. Guila E. Moore, Mrs. Lucile Parish, Mrs. Dorothy Parish, Mr. Wayne Sadler, Mrs. Katherine Smith, Mr. Wayne Wooten, Mrs. Iona —B— Bashoum, Mrs. Agnes Burgess, Mr. Jesse B.	George, Mrs. Amy Latham, Mrs. Frances <b>Alpine No. 132</b> —A— McElroy, Mrs. Nellie Mae Schonberg, Mrs. Edith —B— Rhodes, Mrs. Lorraine S. <b>Amarillo No. 787</b> —A— Beall, Mrs. Dot Bruce, Mr. Ira S. Bruce, Mrs. Lois Cage, Mrs. Edwina Dunn, Mrs. Clifford Elliott, Mrs. Annis Jennings, Miss Lucille Jones, Mrs. Jocie E. Jones, Mr. J. Victor Nichols, Mrs. Louise Randle, Mr. Farrell Ross, Mrs. Betsy Snodgrass, Mrs. Wretha Walker, Mr. A. W. Walker, Mrs. Frances Winburn, Mrs. Kathryn
---	---	--	---

**Certificates Granted for the Year 1971-1972—District No. 2—Continued**

Winburn, Miss Kathy  
Byrd, Mrs. Edna  
Hobbs, Mrs. Ruth  
Jones, Mrs. Vera  
Southerland,  
Mrs. Bernice

**Andrews No. 849**

—A—  
Crawford,  
Mrs. Ola Faye  
Harrell, Mrs. Ethel  
Jefferson, Mrs. Wilma  
Lybrand,  
Mr. Lowell R.  
Lybrand,  
Mrs. Pauline  
Phillips, Mrs. Almeta  
Robertson, Mrs. Noma  
Sullivan, Mrs. Jimmie  
Walker, Mrs. Faye

**Anson No. 867**

—A—  
Baxter, Mrs. Faye  
Bingham, Mrs. Katie  
Cross,  
Miss Deborah Kay  
Flynt, Mrs. Vivian  
Hammack,  
Mrs. Frances  
Harms, Mrs. Ann  
Holloway,  
Mrs. Essie Pearl  
Jenkins, Mrs. Traleta  
Kirby, Miss Stella  
Morris, Mrs. Alene  
Parrack, Mrs. Eula  
Robason, Mr. H. C.  
White, Mr. Carrol  
White, Mrs. Dorothy

—B—  
Berry, Mrs. Lela  
Bingham,  
Mr. Theron T.  
Holloway, Mr. W. M.  
Hunter, Mrs. Essie  
Robason,  
Mrs. Margaret  
Wheeler, Mrs. Ellen  
Williams, Mrs. Otha

**Anton No. 936**

—A—  
Collins, Mrs. Frances  
Zant, Mrs. Lottie

—B—  
Parker, Mrs. Alice

**Archer No. 917**

—A—  
Kil'ian, Mrs. Martha

**Big Spring No. 67**

—A—  
Baker, Mrs. Marjorie  
Baker, Mr. Steve  
Daily, Mrs. Barbara

Daily, Mr. O. H.  
Eaker,  
Mrs. Fannie May  
Garrett, Mrs. Nannie  
Mason, Mrs. Doris  
McCarley, Mrs. Albus  
McClenny, Mr. C. R.  
McClothlin, Mrs. Iris  
McKinney,  
Mr. Albert A.  
Peters, Mrs. Lois  
Ryan, Mrs. Zan  
Stringfellow,  
Mrs. Rose

—B—  
Davis, Mrs. Isla  
Lawrence,  
Mrs. Louise L.  
McClenny, Mrs. Lera  
O'Neal, Mrs. Velma  
Sefton, Mrs. Lottie

**Blackwell No. 786**

—A—  
Ragsdale,  
Mrs. Drexel Lee

—B—  
Sweet, Mrs. Elna

**Bluegrove No. 978**

—A—  
Fuller, Mrs. Ruby

—B—  
Dalton, Mrs. Peggy J.

**Bonita No. 184**

—A—  
Behout, Mrs. Lynette  
Brock, Mrs. Carolyn  
Brune, Mr. William  
Curry, Mrs. Imogene  
Errington,  
Mrs. Marjorie  
Hancock,  
Mrs. Sudie Beth  
Hancock, Mr. Vernon  
Hinchey, Mrs. Jo  
Hinchey, Mr. L. E.  
Hughes, Mrs. Betty  
Jaquet, Mrs. Kate  
Michele, Mrs. Jeanne  
Ratjen, Mrs. Lena  
Vogel, Mrs. Bertha  
Wallis, Mrs. Jeanne

—B—  
Brawley,  
Mrs. Stadie Mae

**Borger No. 811**

—A—  
Airington,  
Mrs. Charleen  
Alexander,  
Mrs. Caroline  
Boyd, Mrs. Velma  
Burke, Mrs. Dorothy  
Fowler, Mrs. Lillian

Harris, Mrs. Clara  
Harris, Mr. Foster F.  
Jackson, Mr. Leon H.  
Jones, Mrs. Frances  
Mathews,  
Mrs. Betty Jean  
Stevens, Mrs. Maudie

**Brownfield No. 785**

—A—  
Adams, Mrs. Pauline  
Arnold, Mrs. Ruby Lee  
Blankenship,  
Mrs. Edna  
Brown, Mrs. Lura  
Goodpasture,  
Mrs. Molly  
Robison, Mrs. Barbara  
Rosson, Mrs. Margaret

—B—  
Adams, Mr. Kyle  
Hill, Mr. John M.  
Hill, Mrs. Lucille  
Lee, Mrs. Mary

**Burkburnett No. 655**

—A—  
Anderson, Mrs. Gladys  
Anderson, Mr. Ray W.  
Bass, Mrs. Faye  
Bass, Mr. Jack  
Clements, Mrs. Evie  
Cole, Mr. Loren A.  
Donaldson,  
Mrs. Carol A.  
Jones, Mrs. Jessie D.  
Morine, Mrs. Pauline  
Roysden,  
Mrs. Barbara J.  
Smith, Mrs. Bertie  
Turner, Mrs. He'en  
Tyler, Mrs. Lilly H.  
Vaughn, Mrs. Virginia

—B—  
Cole, Mrs. Dorothy  
Shannon, Mrs. Jewel  
Shannon, Mr. Walter

**Byers No. 130**

—A—  
Muse, Mrs. Wanda

**Canadian No. 227**

—A—  
Folley, Mr. Guy  
Folley, Mrs. Nettie  
Slaten, Mr. Winnie  
Slaten, Mr. W. F.  
Stephens, Mr. D. J. W.

**Canyon City No 105**

—A—  
Bewley, Mr. Jesse W.  
Bible, Mrs. Beulah H.  
Bible, Mr. Billy G.  
Bosley, Mr. Cecil G.  
Campfield, Mrs. Ethel  
Campfield, Mr. H. E.

Clark, Mrs. Santa  
Donnell, Mr. Reeves  
Dowlen, Mrs. Cortez  
Dyson, Mrs. Virginia  
Hardaway, Mrs. Aileen  
Parsons, Mr. Jack  
Parsons, Mrs. Osce  
Perkins, Mrs. Alma  
Phillips, Mr. Frank R.  
Rogers, Mrs. Ida May  
Spencer, Mr. J. W.  
Walters, Mrs. Rae

—B—  
Bosley, Mrs. Doris  
Busteed, Mrs. Ada

**Channing No. 1078**

—A—  
Brown, Mrs. Eleanor  
Bryant, Mrs. Agnes  
Garrett, Mrs. Evelyn  
Green, Mrs. Paul'een  
Rattan, Mr. Garland  
Rattan, Mrs. Shirley  
Waldrup, Mrs. Frances

—B—  
Harris, Mrs. Elizabeth  
Wood, Mrs. Margaret

**Childress No. 101**

—A—  
Baker, Mrs. Mondeleen  
Bridges,  
Mrs. Christine  
Dodge, Mrs. Kay  
Dudley, Mrs. Estelle  
Hardison, Mrs. Ruby  
Harnman,  
Mrs. Bennie L.  
Knight, Mr. Harper  
Knight, Mrs. Juanita  
Leonard, Mr. Bill  
Martindale, Mr. Irby  
Painter,  
Mrs. Mary El'en  
Rule, Mrs. Evie  
Shirley, Mrs. Louise  
Strickland, Mrs. Jessie  
Williams,  
Mrs. Christine  
Williams, Mr. Willard

—B—  
Hemphill, Mrs. Joyce  
Leonard, Mrs. Marcia  
Richardson, Mrs. Mary  
Williams, Mr. A. T.  
Williams, Mrs. Bertha

**Clarendon No. 6**

—A—  
Bairfield, Mr. C. E.  
Bairfield, Mrs. Thelma  
Henson, Mrs. Frankie  
Henson, Mr. Redell  
Hudson, Mrs. Vena  
Kennedy, Mrs. Anne  
Kennedy, Mr. Van

## Certificates Granted for the Year 1971-1972—District No. 2—Continued

- B—  
Merrell, Mrs. Eula
- Claude No. 104
- A—  
Ballard, Mrs. Edith  
Davis, Mrs. Lucile  
Hunt, Mrs. Nola  
Wilson, Mrs. Ruth A.  
Worley,  
Mrs. Maeallena
- Coahoma No. 499
- A—  
Grant, Mr. David E.  
Grant, Mr. David E.  
Grant, Mrs. Norma  
Tanner, Mrs. Edna  
Tanner, Mr. H. H.  
Tindol, Mrs. Christeen  
Turner, Mrs. Bertie
- Colorado No. 58
- A—  
Elliott, Mrs. Elizabeth  
Elliott, Mr. Lewis B.  
Hamrick, Mrs. Maggie  
Oyler, Mrs. Margaret
- B—  
Hamrick, Mrs. Rosia  
Hardegree, Mrs. Ethel  
Jameson, Mrs. Wyome  
Lemons, Mrs. Jeanette  
Strain, Mrs. Bertie
- Cora Posey No. 1072
- A—  
Allison, Mrs. Lee  
Bridges, Mrs. Helen  
Cross and Mrs. Faye  
Crossland,  
Mr. Raymond  
Denson, Mrs. Lelia  
Denson, Mr. M. R.  
Dominy, Mr. James F.  
Dominy, Mrs. Louise  
Fuller, Mrs. Gertrude  
Greenhaw, Mrs. Doris  
Harris, Mr. W. L.  
Hill, Miss Ruth  
Howington,  
Mrs. Willie Laura  
Logsdon,  
Mr. Charles W.  
Madison, Mrs. Bess  
Musick, Mr. D. C.  
Musick, Mrs. Mildred  
Turner,  
Mrs. Mary Edna  
Watson, Mr. A. A.  
Watson, Mrs. Inez
- B—  
Cofer, Mrs. Onice  
Lee Mrs. Ora  
McWilliams,  
Mrs. O'a Maye  
Waite, Mrs.  
Doly Katharine
- Crane No. 816
- A—  
Field, Mrs. Helen  
Miller, Mrs. Ottney  
Mills, Mr. Hubert  
Mills, Mrs. Pearl  
Passur, Mrs. Bernice  
Passur, Mr. Charles  
Spence, Mrs. Clara  
Spence, Mr. C. R.  
Wilson, Mrs. Lela
- Crosbyton No. 891
- A—  
Berry, Mrs. Margaret  
Hardesty, Mrs. Linnie  
Jones, Mrs. Vera  
Leatherwood,  
Mrs. Jewel  
McElroy, Mrs. Jewel  
Richardson, Mrs. Dana  
Smith, Mrs. Hallie B.  
Thornhill, Mrs. Rosa
- B—  
Jones, Mr. Garnet  
Taylor, Mrs. Erdie
- Crowell No. 916
- A—  
Ester, Mrs. Lottie  
Pittillo, Mrs. Alyene  
Thomas, Mrs. Vera
- Dalhart No. 1051
- A—  
Barker, Miss Juanita  
Byrd, Mrs. Bancha  
Farrow, Mrs. Mary  
Gaddy, Mrs. Pauline  
Gracey, Mrs. Alma  
Gracey, Mr. Frank L.  
Harshburger,  
Mrs. Edna  
Harshberger, Mr. L. C.  
Thomas,  
Mrs. Naomi Lee
- Darronzett No. 790
- A—  
Cross, Mrs. Velma  
Phillips, Mrs. Betty  
Phillips,  
Mrs. Zoia Faye
- B—  
Beck, Mrs. Olynda  
McGee, Mrs. Earlene  
Ragan, Mrs. Shirley
- Dell City No. 1057
- A—  
Barker, Mrs. June  
Foreman,  
Mrs. Kathleen  
Kasparian,  
Mrs. Lowayne
- B—  
Franklin, Mrs. Dolly  
Parks, Mrs. Lola Mae
- Denver City No. 863
- A—  
Edwards, Mrs. Ruth  
Fields, Mrs. Joyce  
Groom, Mrs. Helen  
Holland, Mrs. Esther  
Pearson, Mrs. Nelle  
Underhill,  
Mrs. Genevieve
- B—  
Fleming, Mrs. Betty  
White, Mrs. Billie
- Dimmitt No. 819
- A—  
Maples, Mrs. Zonsil  
Slough, Mrs. Ruth  
Stevens, Mrs. Wannie  
Vaughan, Mrs. Betty  
Wilson, Mrs. Margaret  
Wilson, Mr. Raymond
- B—  
Slough, Mr. James  
Wilson, Mrs. Retha
- Dodson No. 814
- A—  
Lowrie, Mrs. Erma Lee
- Dumas No. 653
- A—  
Bussell, Mrs. Lou  
Cassel, Mrs. Wanda L.  
Feltz, Mrs. Josie  
Knight, Mrs. Naomi  
Lewis, Mrs. Clive  
McCause, Mrs. Ruby  
Ochs, Mr. Herman R.  
Rhoads,  
Mrs. Elizabeth  
Scott, Mrs. Alene  
Stell Mrs. Wanda  
Traylor, Mrs. Alma  
Trayer, Mrs. Darwin
- B—  
Smith, Mrs. Dorothy  
Smith, Mrs. Norma
- Earth No. 870
- A—  
Craft, Mrs. Jean  
Murrell, Mrs. Mary  
Simmons, Mrs. Modell
- B—  
Bock, Mrs. Fern
- Electra No. 539
- A—  
Alexander,  
Mrs. Lois H.  
Cole, Mrs. Thua
- Davis, Mrs. Bertha  
Dovel, Mrs. Iva Belle  
Everett, Mrs. Jessie
- El Paso No. 4
- A—  
Clayton, Mrs. Elza  
Clayton, Mr. John H.  
Hurt, Mrs. Nancy  
Johnson, Mrs. Rosalie  
Langley, Mrs. Sibyl  
McKinney, Mrs. Alma  
Mearns, Mrs. Maizie  
Mearns,  
Mr. W. Crawford  
Miller, Mr. Emerson E.  
Powers,  
Mrs. Frances L.  
Richards, Mrs. Nina  
Richards,  
Mr. William J.  
Rhodes,  
Mrs. Bessie W.  
Rhodes, Mr. Ernest W.  
Roark,  
Mrs. Lillie Mae  
Schermerhorn,  
Mrs. Sally
- B—  
Hawkins, Mrs. Jean  
Monroe,  
Dr. Calhoun Harris  
Powers,  
Mr. George Hollis
- Fabens No. 764
- A—  
Bil's, Mrs. Elsie J.  
Cridler, Mrs. Lucille  
Miller, Mrs. Gene  
Moore, Mr. Leo W.  
Moore, Mrs. Ruby
- B—  
White, Mrs. Lillian
- Faith No. 713
- A—  
Blossingame,  
Mrs. Jessie  
Chafin, Mrs. Amelia  
Chafin, Mr. Earl O.  
Craven, Mr. J. E.  
Crawford, Mrs. Lucille  
Dees, Mrs. Gladys  
El'is, Mrs. Billye  
Ellis, Mr. Ralph L.  
Henry, Mrs. Kelley  
Key, Mrs. Della  
Laseaman, Mr. Estes E.  
Magdanz, Mrs. Althea  
Mills, Mrs. Mollie  
Phillips,  
Mrs. Virginia  
Searcy, Mrs. Mattie  
Searcy,  
Mr. Raymond R.  
Se'ls, Mrs. Dorothy  
Stephens,  
Mrs. Lillian S.



## Certificates Granted for the Year 1971-1972—District No. 2—Continued

- B—  
Barber, Mrs. Janie  
Kightlinger,  
Mrs. Louise  
Martin, Mr. Dillis P.  
Onstott, Mrs. Ruth  
Rich, Mrs. Juanita  
Stanley,  
Mrs. Ina Pearl  
Stephens, Mr. Eucl M.  
**Floydada No. 31**
- A—  
Hines, Mrs. Elsie  
Huckabay, Mrs. Doris  
McNeill, Mrs. Flora  
Reeves, Mrs. Jewell
- B—  
Daniel, Mrs. Ruth  
Jackson, Mrs. Faye  
**Floyd Easterling  
No. 1074**
- A—  
Burnett, Mrs. Riva  
Harris, Mrs. Dorothy  
Holden, Mrs. Grace  
Martin, Mr. Fred C.  
Martin, Mrs. Tiny  
Morris, Mr. Ezra  
Morris, Mrs. Ruby L.  
Slack, Mrs. Erma Gean  
Starr, Mr. Notchey O.  
Wisdor, Mrs. Estelle  
**Folett No. 809**
- A—  
Becker, Mrs. Rosa  
Deeds, Mrs. June  
Fleming, Mrs. Ruth
- B—  
Becker, Mrs. Mildred  
Robertson, Mrs. Doris  
**Fort Hancock No. 992**
- A—  
Adams, Mrs. Vera  
Cooke, Mrs. Ethel  
Irby, Mrs. Arlien  
Threadgill,  
Mrs. Marguerite E.
- B—  
Brown, Mrs. Julia C.  
Shelburne,  
Mrs. Mary Ann  
**Fort Stockton No. 230**
- A—  
Armistead,  
Mrs. Georgiam  
Ball, Mrs. Francis  
Blackwelder,  
Mrs. Coria  
Faulkenberry,  
Mrs. Jean  
Faulkenberry,  
Mr. Thomas R.
- Hinson, Mrs. Mattie E.  
Jackson, Mr. A. D.  
Jackson,  
Mrs. Elizabeth  
Lennington, Mrs. Ellen  
Nix, Mrs. Nancy
- B—  
Beene, Mrs. Marie  
**Freedom No. 898**
- A—  
Bartlett,  
Mrs. Mattie Belle  
Bartlett, Mr. Troy P.  
Bruus, Mr. Richard H.  
Eldridge, Mrs. Ivy  
Goodpasture,  
Mr. Glenn  
Kleinschmidt,  
Mrs. Nathalie  
Sifford, Mrs. Margaret  
Stoneham, Mrs. Jo  
**Friendship No. 1008**
- A—  
Alcorn, Mrs. Blanche  
Dahl, Mrs. Doive  
Jowers, Mrs. Nell  
Lawless, Mrs. Flo  
McAfee, Mrs. Jewel  
Sally, Mrs. Estelle  
Scates, Mr. Kenneth E.  
Scates, Mrs. Mary  
Sizemore, Mrs. Florena  
Sligar, Mrs. Cassie  
Sligar, Mr. Ira L.  
Tucker, Mrs. Connie  
Wadw, Mrs. E. vna  
White, Mrs. Annie Jim  
Zant, Mr. Joe C.  
Zant, Mrs. Virginia
- B—  
Jones, Mrs. Betty  
**Friona No. 390**
- A—  
Brock, Mrs. Lorena  
Chitwood, Mrs. Ethel  
Clark, Mrs. Jonell  
Lindsay, Mrs. Grace  
Massie, Mrs. Olive  
McLellan, Mrs. Lillian  
Rector,  
Mrs. Betty Louise  
Russell, Mr. Charles  
Russell, Mrs. Martha
- B—  
Boatman, Mrs. Bessie  
**Garden City No. 143**
- A—  
Parker, Mrs. Eva  
Teele, Mrs. Jennie  
**Goldsmith No. 854**
- Denecke,  
Mrs. Dorothy
- Grandfalls No. 744**
- A—  
McNeme,  
Mrs. George Ann  
Phillips, Mrs. Leola  
**Groom No. 861**
- A—  
Emery, Mrs. Margie  
West, Mrs. Lucille
- B—  
Farley, Mrs. Odessa  
Farley, Mr. P. B.  
Jones, Mrs. Darlene  
**Hamlin No. 460**
- B—  
Bailey, Mrs. Melba Joy  
Gibson, Mrs. Lillie  
Sewell,  
Mrs. Bertie Ruth  
Welch,  
Mrs. Peggy Killion  
**Happy No. 562**
- A—  
Boyd, Mrs. Acie Dell  
Butler, Mrs. Willie  
Dowd, Mrs. Evelyn  
Haley, Mrs. Gladys  
Henry, Mrs. Mary Neal  
Miller,  
Mrs. Catherine  
Shipman, Mrs. Evelyn  
Sims, Mrs. Ruth  
Wesley, Mrs. Pauline
- B—  
Mann, Mr. Alden C.  
Mann, Mrs. Ruth  
**Harmony No. 244**
- A—  
Carroll, Mrs. Mary A.  
Conroy, Mr. Leslie J.  
Hale, Mrs. Lucy  
Hale, Mr. Richard  
Holmes, Mrs. Pauline  
Justus, Mrs. Anne Lee  
Malone, Mrs. Mildred  
Mayo, Mrs. Ruth  
Miller, Mrs. Jacqueline  
Roberts, Mrs. Joyce  
Simpson, Mrs. Shirley  
Singleton,  
Mrs. Katherine  
Thompson, Mr. Lloyd  
Wedge, Mr. Donald E.  
Wedge, Mrs. Ida
- B—  
Boutwell,  
Mrs. Marjorie  
Flory, Mr. Arthur  
Flory, Mrs. Frances  
Shadle, Mrs. Naomi C.  
Turner, Mrs. Annie M.
- Haskell No. 892**
- A—  
Mullins, Mrs. Reatha  
Wheatley, Mrs. Allene  
**Hereford No. 312**
- A—  
Baker, Mrs. Kathleen  
Brown, Mrs. Clara  
Clark,  
Mrs. Charlotte R.  
Culpepper, Mrs. Nell  
Darden, Mrs. Dottie  
Hershey, Mrs. Juanita  
Hromas, Mrs. Belle  
Noland, Mrs. Beatrice  
Roberson, Mrs. Opal  
Roberson,  
Mrs. Tiny Lee
- B—  
Brown, Mrs. Wanda  
Harris, Mrs. Suzy  
**Hermleigh No. 974**
- A—  
Davidson,  
Mrs. Georgia  
James, Mrs. Patsy Ann  
Jordan, Mrs. Irene  
McMillan, Mrs. Thaba  
**Henrietta No. 474**
- A—  
Rosenbaum, Mr. James  
Young, Mrs. Jewell  
**Higgins No. 300**
- A—  
Slavin, Mrs. Marilee  
Sullivan, Mrs. Ida E.  
Williamson, Mrs. Mary  
**Holiday No. 851**
- A—  
Craig, Mrs. Janie  
Curlee, Mrs. Inez  
Eidson, Mr. Frank  
Eidson, Mrs. Lorene  
Ford, Mrs. Iona  
Henke, Mrs. Maxine  
King, Mrs. Virginia  
Rice, Mrs. Nelda Jean  
Rowell, Mrs. Veda  
Shelley, Mrs. Alma M.
- B—  
Craig, Mr. R. L.  
Jacobs, Mrs. Ruth  
King, Mrs. Agnes  
Loyd, Mrs. Ethel  
Magee, Mrs. Belle  
Robbins, Mrs. Maxine  
Wech, Mrs. Nancy  
**Hylton No. 494**
- B—  
Jones, Mrs. Minnie  
Kinard, Mrs. Lorene

## Certificates Granted for the Year 1971-1972—District No. 2—Continued

- Moore, Mrs. Christine  
Morrow, Mrs. Mabel  
Rogers, Mrs. Juanita
- Idalou No. 890**
- A—  
Atwood, Mr. H. C.  
Haralson,  
Mrs. Imogene  
Hendricks, Mrs. Nelle  
McInroe, Mrs. El' a  
Sherrod, Mrs. Ruth  
Washington,  
Mrs. Mary Ann
- Imperial No. 882**
- A—  
Dale, Mrs. Hulén  
Ellis, Mrs. Lois  
Wood, Mrs. Nannette  
Wood, Mrs. O'eta
- B—  
Oxford,  
Mrs. Sarah Yell  
Peabody, Mrs. Josie
- Iowa Park No. 42**
- A—  
Davis, Mrs. Christine  
Gibbs, Mrs. Faye E.  
Latimer, Mrs. Janis  
Whitaker,  
Mrs. Carolyn
- B—  
Thompson,  
Mrs. Odessa
- Iraan No. 832**
- A—  
Montgomery,  
Mrs. Edith  
Rinehart, Mrs. Mamie  
Whitefield,  
Mrs. Bessie
- B—  
Beckett, Mrs. Dorothy  
Ensley, Mrs. Ethel  
Schneider,  
Mrs. The'rna  
Sullivan, Mrs. Vivian
- J. A. Kemp No. 970**
- A—  
Abbott,  
Mrs. Helen Bess  
Clark, Mrs. Hazel  
Fry, Mrs. Ella Mae  
Fry, Mr. Everette J.  
Harris, Mrs. Meda  
O'Dell, Mrs. Billie
- B—  
Conant, Mr. C. B.  
Conant, Mrs. Margaret  
Davidson, Mrs. Opal  
Harrison,  
Mrs. Lucille R.  
Harrison, Mr. Melvin  
Martin, Mrs. Oleta E.
- Orr, Mrs. Dola E.  
Orr, Mr. William
- Kermit No. 845**
- A—  
Alexander,  
Mrs. Evelyn  
Bryan, Mrs. Mildred  
Crofford  
Mrs. Edna Earl  
Crofford, Mr. J. B.  
Crum'cton,  
Mrs. Bessie  
Dorsey, Mrs. Jo  
Ellingwood,  
Mrs. Dolorie  
Halifax, Mrs. Ava  
Odum, Mrs. Murlin  
Porter, Mrs. Maryola  
Reed, Mrs. Martha  
Robertson, Mrs. Xenia  
Stiles, Mrs. Janette  
Wright,  
Mr. Dayton W.  
Wright, Mrs. Eudora
- B—  
Courville, Mrs. Pamie  
Ethridge, Mrs. Weeta
- Knox City No. 119**
- A—  
McGee, Mr. J. C.  
McGee, Mrs. Lena  
Robins, Mrs. Helen
- Lamesa No. 363**
- A—  
Bradley,  
Mrs. Lona Mae  
Chapman, Mrs. Audrey  
Johnson, Mrs. Nancy  
Jones, Mrs. Esther  
Lindsey, Mrs. Hazel  
Mitchel',  
Mrs. Ruby Lee  
Neeley, Mr. James L.  
Neeley, Mrs. Moody  
Scott, Miss Katy E.  
Shafer,  
Mrs. Winnie Faye  
Shipp, Mrs. Della  
Stanfield,  
Mrs. Mary L.  
Truitt, Mr. Eugene  
Truitt, Mrs. Nina
- Laura B. Hart  
No. 1019**
- A—  
Boland, Mrs. Lida  
Brewer, Mrs. Golda  
Felts, Mrs. Connie  
Fiveash, Mrs. Gladys  
Mitchell,  
Mrs. LaVera Ann  
Mitchel',  
Mr. Richard E.  
Steen, Mrs. Anna  
Steen, Mr. Marvin  
Wright, Mrs. Marzee
- B—  
Brewer, Miss Patty
- Lawn No. 964**
- A—  
Blankenship, Mrs. Mae  
Raper, Mrs. Ruth  
Smith, Mrs. Madeline
- B—  
Edwards, Mrs. Mary  
Hudson, Mrs. Minta
- Lemond No. 38**
- A—  
Damron, Mrs. Ruth  
Fisher, Mrs. Josephine  
Heath,  
Mrs. Jane Charlotte  
Jeffries,  
Mrs. Venie B.  
McBeth, Mrs. Bertha  
Nivens, Mrs. Mary Lou  
Robertson, Mrs. Vanda  
Shackelford,  
Mrs. Jo Beth  
Stubblefield,  
Mrs. Elizabeth
- B—  
Douglas, Mrs. Dorothy  
Huntsman,  
Mrs. Catherine  
Ivey, Mrs. Aubrey C.  
Logan, Mrs. Nicki  
Meinzer, Mrs. Betty
- Levelland No. 797**
- A—  
Breeze, Mrs. Truda  
Dobkins, Mr. P. H.  
Dobkins, Mrs. Virgie  
Green, Mrs. Mattie  
Harrell, Mrs. Virginia  
Hughes,  
Mrs. Cynthia Ann  
Marcom,  
Mrs. Mary Jane  
Starr, Mrs. Janice
- B—  
Guess, Mrs. Jean  
Pynes, Mrs. Robbie
- Litt'efield No. 742**
- A—  
Branham, Mrs. Finus  
Branham, Mrs. Joyce  
DeBusk, Mrs. Georgia
- Lockney No. 437**
- A—  
Foster, Mrs. Birda  
Foster, Mr. Joe  
Myers, Mrs. Olive  
Parrish, Mrs. Martha  
Quebe, Mrs. Anna Dell
- B—  
Griffith, Mrs. Sarah
- Huffman, Mrs. Helen  
Jackson, Mrs. Rex  
Miller, Mrs. Bernice  
Perry, Mrs. Verste
- Lubbock No. 76**
- A—  
Adkisson, Mrs. Lee  
Basinger, Mrs. Mildred  
Cocanougher,  
Mrs. Ada  
Cocanougher,  
Mrs. Billie  
Cox, Mrs. Adelia  
Dunn, Mrs. Ruth  
Elliott, Mrs. Amy  
Emerson, Mrs. Alma  
Emerson, Mr. Ed K.  
Farrington, Mrs. Toye  
Frentress,  
Mrs. Kathryn  
Haney,  
Mrs. Addie Ruth  
Harrison,  
Mr. Harold A.  
Holmes, Mr. C. A.  
Holmes, Mrs. Fae  
Howell, Mrs. Lois  
Hunt, Mrs. Artie  
Lowe, Mrs. Lavenia  
Marbut,  
Mrs. Elizabeth  
McKenzie, Mrs. Flora  
Monk, Mrs. Judith  
Murphy, Mr. F. M.  
Nabors,  
Mrs. Hinda Jane  
Oldham, Mrs. Paulene  
Pace, Mrs. Bennie  
Spikes, Mrs. Nina Jo  
Walker, Mrs. Rowens  
Winder, Miss Sylvia
- B—  
Harrison, Mrs. Maudie  
O'Connell, Mrs. Leona
- Mamie D. Crane  
No. 1018**
- A—  
Cain, Mrs. Jauncy  
Clayton, Mr. Fred M.  
Coffman, Mr. J. Alford  
Coffman, Mrs. Lois  
Headrick, Mrs. Nina  
Horne, Mrs. Colleen  
Horne, Mr. Willey  
Martin, Mrs. Magna  
McMillan,  
Mrs. Audrey  
Moore, Mrs. Catherine  
Phillips, Mrs. Winifred  
Shaffer, Mrs. Mildred  
Simmons,  
Mrs. Bessie Marie
- Marfa No. 344**
- A—  
Morris, Mrs. Floy  
Taylor, Mrs. Mary

## Certificates Granted for the Year 1971-1972—District No. 2—Continued

- Matador No. 66**  
—A—  
Jacobs, Mrs. Vivian  
—B—  
Fletcher,  
Mrs. Elizabeth  
Peacock, Mrs. Lee
- McLean No. 239**  
—A—  
Goodman, Mrs. Laura  
Rodgers, Mrs. Johnnie  
Stubbs, Mrs. Fidelle  
—B—  
Corcoran, Mrs. Vela
- Memphis No. 351**  
—A—  
Foster, Mrs. Anna Mae  
Leslie, Mrs. Wilma  
Pryor, Mrs. Dorothea  
Russell, Mr. Barney  
—B—  
Cobb, Mrs. Ruth
- Merkel No. 212**  
—A—  
Doan, Mrs. Mary Sue  
Noah, Mrs. Edith  
Reid, Mrs. Ouida  
Seago, Mrs. Mae  
Thompson, Mrs. Murel  
—B—  
Clyburn, Mrs. Wanda  
Denman,  
Mrs. Rosa Lee  
McConnell,  
Mrs. Rosemarie  
Noah, Wiley O.
- Miami No. 98**  
—A—  
Dodson, Mrs. Florence  
Duniven, Mrs. Lillie  
Hardin, Mrs. Alice  
Hodges,  
Mrs. Carrie Lee  
Hodges, Mr. Clyde  
Moore, Mrs. Lena  
Turner, Mrs. Ann  
Williamson,  
Mrs. Bonnie  
—B—  
Lane, Mrs. Dean
- Midland No. 253**  
—A—  
Branson, Mrs. Ouida  
Floyd, Mrs. Katie B.  
Hicks, Mrs. Nadine  
Ingham, Mrs. Elsie D.  
Medley, Mrs. Eleanor  
Medley, Mr. George
- Mikeworth,  
Mrs. Wanelle  
Pope, Mrs. Ophie  
Snider, Mrs. Ann  
Story, Mrs. Ola Ruth  
Walton,  
Mrs. Wynne L.  
Watts, Mr. Allen J.  
Watts, Mrs. Artamyse
- B—  
Kinnison, Mrs. Pat
- Mobeetie No. 554**  
—A—  
Calmor, Mrs. Bessie  
Patterson,  
Mrs. Gazale  
—B—  
Galmor, Mr. Bob  
Johnston, Mrs. Ella
- Monahans No. 561**  
—A—  
Clements,  
Mrs. Georgie  
Enoch, Mrs. Elsie D.  
Porter,  
Mr. Clifford B.  
Porter, Mrs. Pauline  
Price, Mrs. Elizabeth  
Vernon, Mrs. Dorothy  
Wright, Mrs. Rena  
—B—  
Nanson, Mrs. Mary
- Muleshoe No. 792**  
—A—  
Boren, Mrs. Elizabeth  
Bullock,  
Mrs. Sidney Dell  
Bullock, Mrs. Wyle  
Clay, Mrs. Vera  
Farley, Mrs. Mary  
Hinkson,  
Mrs. Laverne  
Jones, Mrs. Clara Lou  
Lust, Mrs. Barbara  
Nowell, Mr. Elbert  
Nowell, Mrs. Hazel  
Treider,  
Mrs. Char'eta  
—B—  
Williams, Mrs. Louise  
Williams, Mrs. Ruth  
Strong, Mrs. Jewell
- Munday No. 993**  
—A—  
Hill, Mrs. Ita  
Hill, Mr. J. R.  
Moore, Mrs. Margaret  
Roberts, Mrs. Jessie  
Roberts, Mr. Joe  
Roberts, Mrs. Ruby  
Stoddard, Mrs. Jessie
- Norman Read  
No. 1010**  
—A—  
Bobbitt,  
Mrs. Johnnie Bell  
Pittman, Mrs. Ouida  
Russell, Mrs. Amie  
Sauze, Miss Jean  
Sauze,  
Mrs. Noodie Mae  
Thurman,  
Mrs. Elizabeth  
Weaver,  
Mrs. Lillie Mae  
York, Mrs. Louise  
York, Mr. Ray
- Ocotillo No. 837**  
—A—  
Draper, Mrs. Lillie A.  
LaLonde, Mrs. Elouise  
Perry, Mr. Delbert  
Perry, Mrs. Edna Mae  
Sammons, Mrs. Ozella  
Stanford, Mrs. Audrey  
Smith, Mrs. Edna Mae  
Thrasher, Mrs. Daphne  
Trusty, Mrs. Abbylou  
—B—  
Wilson, Mrs. Lucile
- Odessa No. 447**  
—A—  
Arledge, Mrs. Mildred  
Austin, Mrs. Harriet  
Campbell, Mrs. Verda  
Caspas, Mr. A. L.  
Caspas, Mrs. Nell  
Foster, Mrs. Lois  
Franklin, Mrs. Addie  
Guthrie, Mrs. Ida  
Harvill, Mrs. Eula E.  
Harvill, Mr. L. E.  
King, Mrs. Mabel  
Johnson, Mrs. Gladys  
McCann, Mrs. Connie  
McFarland,  
Mrs. Juanita  
Reedy, Mrs. Frances  
Salmon,  
Mrs. Jettie Mae  
Schneider, Mr. Gene  
Schneider, Mrs. Mable
- O'Donnell No. 725**  
—A—  
Webb,  
Mrs. Emma Jean  
—B—  
Crutcher,  
Mrs. Johnnie  
Kizer, Mrs. Drucilla  
Stidham, Mrs. Kathryn
- Olton No. 847**  
—A—  
Campbell,  
Mrs. Colleen
- Cox, Mrs. Bessie Mae  
Cure, Mrs. Sue  
Cure, Mrs. Winona  
LaDuke, Mrs. Mildred  
Smith, Mrs. Lois
- Paducah No. 506**  
—A—  
Armstrong,  
Mrs. Cheryl  
Beavers, Mrs. Lora  
Biddy, Mrs. Ruth  
Boren, Mrs. Mozelle  
Brooks, Mrs. Roxie  
Kidwell, Mr. Glenn A.  
Kidwell, Mrs. Naomi  
Loar, Mrs. Pearl  
Richards, Mrs. Ruth  
Thomas, Mrs. Jessie
- B—  
Beavers, Mr. J. H.  
Brooks, Mrs. Patricia  
Fleming, Mrs. Tina  
Garrison, Mrs. Virginia  
Martin, Miss Janice  
Sparks, Mrs. Faye
- Pampa No. 65**  
—A—  
Andis, Mrs. Maude  
Byars, Mrs. Loleat  
Cobb, Mrs. Viola  
Hestand, Mrs. Hesta  
Hestand, Mr. Rue S.  
Holding, Mrs. Georgia  
Jarrard, Mrs. Gladys  
Jarrard, Mr. Herman  
Kratzer, Mrs. Mary  
Kratzer, Mr. P. B.  
Laramore, Mrs. Billie  
Lewis, Mrs. Elizabeth  
Martin, Mrs. Babe  
McNaughton,  
Mrs. Lorena  
Parker, Mrs. Hazel  
Pierce, Mrs. Mildred  
Sewell, Mrs. Ruth  
Smith, Mrs. Lillian  
Tomlin, Mrs. Reva  
Whitten, Mrs. Lillian  
—B—  
Gooch, Mr. Lloyd W  
Gooch, Mrs. Marion  
Reeves, Mrs. Della  
Vincent, Mrs. Katie  
Voyles, Mrs. Maude
- Panhandle No. 760**  
—A—  
Dart, Mrs. Grace  
Dart, Mr. W. E.  
Wilson, Mrs. Allie  
—B—  
Anderson, Mrs. Juanita  
Enlow, Mrs. Florence  
Jones, Mr. E. L.  
Jones, Mrs. Lula  
Murray, Mrs. Joan  
Simpson, Mrs. Corabell

**Certificates Granted for the Year 1971-1972—District No. 2—Continued**

- Pecos No. 81**  
 —A—  
 Bratton, Mrs. LaVerne Bullock,  
 Mrs. Nina Mae Evans, Mrs. Charlene Hayton, Mr. C. J. Hayton, Mrs. Estelle King, Mrs. Ruby Morelan, Mrs. Marion Pointer, Mrs. Ona Smith, Mrs. Margaret Sullivan, Mrs. Etta Winterrowd, Mr. C. W. Winterrowd, Mrs. Earnestine
- B—  
 Frazier, Mrs. C'ara Neagle, Mrs. Dorothy
- Perryton No. 161**  
 —A—  
 Kindy, Mrs. June Kindy, Mr. W. O. Price, Mrs. Katie
- B—  
 Bowen, Mrs. Mabel Coverdale, Mr. Homer Coverdale, Mrs. Peggy Halpain, Mrs. Loretta
- Petersburg No. 1001**  
 —A—  
 Featherston, Mr. Charles  
 Featherston, Mrs. Ruby  
 Hegi, Mr. John  
 Hegi, Mrs. Mary Lucy  
 Holt, Mr. C. M.  
 Holt, Mrs. Elizabeth  
 Kief, Mrs. Ora  
 Robertson, Mrs. Ruby  
 Robertson, Mr. J. B.  
 Sims, Mrs. Janie
- B—  
 Keilberg, Mrs. Leslie
- Petrolia No. 84**  
 —A—  
 Hill, Mrs. Marie  
 Hill, Mr. Wilmer L.  
 King, Mrs. Elsie  
 Van Winkle,  
 Mrs. Ernestine
- B—  
 Blackmore, Mrs. Betty Harmon,  
 Mrs. Una Mae
- Plains No. 862**  
 —B—  
 Luna, Mrs. Lillian  
 Morehouse, Mr. Glenn  
 Morehouse, Mrs. Ottie
- Plainview No. 37**  
 —A—  
 Austin,  
 Mrs. Frances R.  
 Byrom, Mrs. Marian  
 Casey, Mrs. Dena  
 Dodson, Mrs. Alice  
 Dodson, Mr. Walter  
 McEachern, Mr. Eldon  
 Mitchell, Mrs. Ruth  
 Newton, Mrs. Lucille  
 Reaves, Mrs. Beulah  
 Rhoderick,  
 Mr. J. C., Jr.  
 Rhoderick,  
 Mrs. Loretta  
 Sears,  
 Mrs. Fannie Lou  
 Shea, Mrs. Gay  
 Teague, Mrs. Sally  
 Tilton, Mrs. Aileen  
 Williams,  
 Mrs. Vernie Mae
- B—  
 Newton, Mr. J. G.  
 Smith, Mrs. Orpha A.
- Pleiades No. 620**  
 —A—  
 Ackerman,  
 Mrs. Jessie Faye  
 Carre, Mr. Robert L.  
 Eason, Mrs. Nina  
 Fisher, Mr. Arleigh H.  
 Fisher, Mrs. Esther  
 Fitch, Mrs. Mildred  
 Gary, Mrs. Edith  
 Hood, Mrs. Lois M.  
 Hooten, Mrs. Gladys  
 Hooten, Mr. Cyde  
 McAlpine, Mrs. Lenore  
 Mindemann,  
 Mr. Phillip  
 Paul, Mrs. Carolyn  
 Taylor, Mr. Glenn D.  
 Thaxton,  
 Mrs. Elizabeth  
 Whatley,  
 Mr. Charles O.  
 What'ey,  
 Mrs. Tommie Mae
- B—  
 Carre, Mrs. Margaret  
 Cook, Mrs. Ann  
 Farah, Mrs. Hana  
 Lloyd, Mrs. Esther  
 Morgan,  
 Mrs. Jackie M.  
 Sandberg,  
 Mrs. Wilma K.  
 Taylor, Mrs. Jean  
 Wilson, Mr. W. W.
- Quannah No. 47**  
 —A—  
 Crockett, Mr. J. W.  
 Day, Mrs. Mary  
 Fulton, Mrs. Janet  
 Howard, Mrs. Lorene  
 Lacy, Mrs. Alice
- Ross, Mrs. Lula Mae  
 Sherwood, Mr. C. R.  
 Stanley, Mrs. Doris
- B—  
 Welch, Mrs. Jean
- Queen Esther No. 833**  
 —A—  
 Blank, Mrs. Patricia  
 Cockrell, Mrs. Ann  
 Crowder, Mrs. Sara  
 Crum, Mr. Dan E.  
 Crum, Mrs. Edith  
 Demas, Mrs. Vera R.  
 Diffie, Mrs. Gertrude  
 Foster, Mrs. Viola  
 McGinnis,  
 Mrs. Myrtle  
 Moore, Mrs. Della Mae  
 Moore, Mr. J. I.  
 Murphy, Mrs. Faye  
 Murphy, Mr. W. M.  
 Nunn, Mrs. Mattie  
 Perkins, Dr. Ralph E.  
 Perkins, Mrs. Ruby  
 Roberts,  
 Mrs. Mary Jane  
 Roberts,  
 Mr. Thomas G.  
 Thompson,  
 Mrs. Mary Esther  
 Wicker, Mrs. Patsy
- B—  
 Blank, Mr. John  
 Cunningham,  
 Mrs. Edith  
 Graham, Mrs. Ruby
- Quitague No. 878**  
 —A—  
 Gragson, Mrs. Cora  
 Rogers, Mrs. Thetis  
 Sauls, Mrs. Bessie
- B—  
 Rogers, Mr. John T.
- Ralls No. 169**  
 —A—  
 Adams, Mrs. Oleta  
 Campbell,  
 Mrs. Mildred  
 Chote, Mrs. Anna L.  
 Davis, Mrs. Josephine  
 Meacham,  
 Mrs. Laverne  
 Wells, Mrs. Margie
- B—  
 Terry, Mrs. Naomi
- River Oaks No. 1013**  
 —A—  
 Arnold, Mrs. Mary E.  
 Blackburn,  
 Mrs. Billie Jane  
 Connally,  
 Mrs. Hattie Marie  
 Connally, Mr. Sam
- Grigsby, Mrs. Beatrice  
 Goostree,  
 Mrs. Billie Jo  
 King, Mrs. Opal  
 Massey, Mrs. Lester  
 Pratt, Mrs. Ethel  
 Robison,  
 Mrs. Eddie Mae  
 Smith, Mr. I. G.  
 Turner, Mrs. Ellen H.  
 Turner, Mr. John E.
- B—  
 Bowen, Mrs. May
- Rob Morris No. 759**  
 —A—  
 Andrews, Mrs. Dorothy  
 Fager, Mrs. Ethel M.  
 Grissom, Mrs. Audrey  
 Knox, Mr. Roy  
 Knox, Mrs. Vera  
 McCamant,  
 Mrs. Dorothea  
 Shappach,  
 Mrs. Lettie Mae  
 Souch, Mrs. Opal  
 Thompson, Mrs. Corrie  
 Work, Mrs. Jacqueline
- Ropesville No. 880**  
 —A—  
 Dalton, Mrs. Nelle  
 Rucker, Mrs. Helen  
 Shannon, Mrs. Jewel  
 Shannon, Mr. Kirby P.
- B—  
 Epperson,  
 Mrs. Zela Mae
- Rose Croix No. 701**  
 —A—  
 Brenner, Mrs. Mildred  
 Grant, Mrs. Bertha  
 Hardin, Mr. Charles  
 Hardin, Mrs. Merle  
 Haynes, Mrs. Vesta  
 Johnson, Mrs. Julia A.  
 McCall, Mrs. Mary  
 Neil, Mrs. Lovey  
 Sunderland,  
 Mrs. Marion L.  
 Yarbrough,  
 Mrs. Lunette  
 Zollars,  
 Mrs. Nellie B.
- B—  
 Hinshaw, Mrs. Philora
- Rotan No. 52**  
 —A—  
 Allen, Mrs. Bertha  
 Allen, Mr. R. O.  
 Key, Mrs. Mattie  
 Malouf, Mrs. Jewell  
 McArthur, Mrs. Alvis  
 Morgan, Mrs. Jonnie  
 Phariss, Mrs. Mae  
 Shipp, Mrs. Bessie

## Certificates Granted for the Year 1971-1972—District No. 2—Continued

<b>Rule No. 989</b>	Moreland, Mrs. Marjorie	<b>Stamford No. 269</b>	Benton, Mrs. Imogene
—A—	Moreland, Mr. M. G.	—A—	Chambless, Mrs. Betty
Lisle, Mrs. Ola Mae	Sarchet,	Cliett, Mr. Alton	Golightly,
Martin, Mrs. Lucille	Mrs. Mary Ann	Cliett, Mrs. Orie Lee	Mrs. Glemetta
Pierce, Mrs. Rosemary	Self, Mrs. Carolyn	Cox, Mr. Herman	Humphreys, Mr. E. T.
<b>Seagraves No. 829</b>	Stephens, Mr. Homer	Cox, Mrs. Vergie Mae	Humphreys,
—A—	Stephens,	Hagle, Mrs. Mary	Mrs. Zealon
Henderson,	Mrs. Lola Mae	Roberts, Mrs. Jerry	Kinsey, Mrs. Nola
Mrs. Bessie	—B—	Viers, Mrs. Martha	Truitt, Mrs. Billie
Jackson, Mrs. Bessie	Bomar, Mrs. Mae	<b>Stanton No. 409</b>	—B—
Jones,	Forbes, Mrs. Elaine	—A—	Beck, Mrs. Catherine
Mrs. Mettie Ann	Hill, Mrs. Weta	Hamm, Mrs. Hazel	Benton, Mr. John H.
Riggs,	<b>Skellytown No. 1066</b>	Hightower, Mrs. Leona	<b>Sweetwater No. 352</b>
Mrs. Henrietta	—A—	Petree, Mr. M. A.	—A—
—B—	Campbell,	Standefer, Mr. Edgar	Columbia, Mrs. Louise
Cox, Mrs. Bettie	Mrs. Ernestine	Wilkes,	Fuqua, Mrs. Clara
<b>Seminole No. 855</b>	Kenny, Mr. John	Mrs. Daisy Lea	Fuqua, Dr. R. O.
—A—	McCloud,	<b>Stinnett No. 347</b>	Harvey, Mrs. Bettina
Brasher, Mrs. Bertha	Mr. Charley D.	—A—	Harvey, Mr. Bill
Bruce,	McCloud, Mrs. Mary	Herron, Mrs. Faye	Nayla, Mrs. Ruby
Mrs. Evelyn Mae	Thurmond,	Lewis, Mrs. Peggy	Noles, Mrs. Joyce
Bruce, Mr. Louis M.	Mrs. Ethel Mae	Price, Mrs. Joyce Jean	Scoggins,
Floyd, Mrs. Lois	—B—	Vanbuss,	Mr. Clarence E.
Hale, Mrs. Viva	Thurmond, Mrs. Irene	Mrs. Margaret	Seala, Mr. Herman
Measels, Mrs. Lola	<b>Slaton No. 585</b>	<b>Stratford No. 960</b>	Smith, Mrs. Amelia
Stark, Mrs. Eunice	—A—	—A—	—B—
Webb, Mr. Bill	Ayers, Mr. Wilson	Kennedy, Mrs. Clara	Scoggins,
Ericson, Mrs. Lena	Clark, Mrs. Lemma	McAdams,	Mrs. Christine
Ericson, Mr. Lester	Landrum, Mrs. Pearl	Mrs. Lillie Mae	<b>Tahoka No. 743</b>
<b>Seymour No. 488</b>	Lankford, Mrs. Judy	McAdams,	—A—
—A—	—B—	Mr. Victor J.	Biggerstaff,
Stanford, Mrs. Ja Etta	Ayers, Mrs. Vera	McDaniel,	Mrs. Helen B.
Willbanks,	<b>Snyder No. 450</b>	Mrs. Marylou	Cawthorn, Mrs. Lessie
Mrs. Zodelle	—A—	Mullins, Mrs. Pearle	Dudgeon, Mr. Rush
Wright, Mrs. Osado	Andress, Mrs. Clemey	Parvin, Mrs. Lois	Hines, Mrs. Opal
—B—	Andress, Mr. M. L.	Phillips, Mrs. Lucille	Oliver, Mrs. Thelma
Archer, Mrs. Linda	Arnold, Mrs. Laura	Smith, Mrs. Jane	Park, Mrs. Pat
Nissen, Mrs. Loleta	Cary, Mr. Hoyle	Sweeney, Mrs. Mabel	<b>Tascosa No. 1052</b>
Nissen, Mr. W. F. E.	Cary, Mrs. Mary Belle	Yates, Mr. Floy	—A—
Taylor, Mrs. Clydeen	Sparks, Mrs. Mildred	Yates, Mrs. Robbie	Andis, Mrs. Maby
<b>Shamrock No. 384</b>	Tipping, Mr. W. O.	—B—	Blanchard,
—A—	—B—	McAdams,	Mrs. Eullalah
Burrell, Mrs. Hallie	Murph,	Mrs. Rebecca	Martin,
Gierhart, Mrs. Mildred	Mrs. Patsy Jean	Walker, Mrs. Rebecca	Mr. Albert Lee, Jr.
Hanner, Mrs. Grace	<b>Spearman No. 721</b>	<b>Sudan No. 806</b>	Martin, Mrs. Eurna
Harbour,	—A—	—A—	Meckley,
Mrs. Katherine	Blodgett, Mrs. Deta	Coldiron, Mrs. Rosabel	Mr. Edward H.
Williams,	Hendricks, Mrs. Nina	Gaston, Mrs. Hazel	Meckley,
Mrs. Jo Anne	Russell, Mrs. Sandy	Olds, Mrs. Be le	Mrs. Ruby Lee
—B—	Wood, Mrs. Carolyn	Reece, Mrs. Oleta	Moore, Mrs. Vera E.
Beaty, Mrs. Opal	—B—	Rone, Mrs. Virginia	Raney, Mrs. Ruth
Close, Mrs. June	Uptergrove, Mrs. Betty	<b>Sundown No. 926</b>	<b>Texline No. 640</b>
<b>Silverton No. 900</b>	<b>Spur No. 164</b>	—A—	—A—
—A—	—A—	Duke, Mrs. Josephine	Davis, Mrs. Lucille
Bellinger, Mrs. Lula	North, Mrs. Hortense	Hodnett, Mrs. Marie	French, Mrs. Bessie
Crass, Mrs. Frances	Witt, Mrs. Eddythe	Latch, Mrs. Cressie	Nix, Mrs. Theo Belle
Lindsey, Mr. Glen R.	—B—	Latch, Mr. Paul	—B—
Lindsey, Mrs. Lillian	Hagins, Mrs. Mildred	Oliver, Mrs. Bessie	Heaton, Mrs. Dolores
Long, Mrs. La Verne	Long, Mrs. Junie	Shave, Mrs. Audra	Hefley, Mrs. Kathryn
		<b>Sunray No. 869</b>	<b>Thunderbird No. 1087</b>
		—A—	—A—
		Beadle, Mrs. Dell	Brandes,
			Mrs. Anna Grace

**Certificates Granted for the Year 1971-1972—District No. 2—Continued**

- Gish, Mrs. Jeanne  
Kimme, Mrs. Priscilla  
Launspach, Mrs. Mary  
May, Mrs. Juanita  
Morris,  
Mrs. Mary Helen  
Reichelt, Mrs. Hazel
- B—  
Bond, Mrs. Martha
- Top O'Texas No. 1064**
- A—  
Coombes,  
Mrs. LaVerne  
Goodnight, Mrs. Marie  
Reading, Mrs. Ina  
Rife, Mr. David A.  
Rife, Mrs. Florence  
Stubblefield,  
Mrs. Ethel  
Willis, Mrs. Leona  
Wilson, Mrs. Mary
- B—  
Coffee, Mrs. Cora  
Palmer,  
Mrs. Mary Alice
- Toyah No. 579**
- A—  
Gilbert, Mr. Allen H.  
Gilbert,  
Mrs. Olga Chris  
Schloemer,  
Mrs. Dickey
- Truth No. 941**
- A—  
Burruss, Mrs. Lillie  
Cahill, Mrs. Elsie  
Cahill, Mr. Ralph R.  
Sims, Mrs. Elva  
Sims, Mr. Sam  
Trout,  
Mr. C. M. (Chick)  
Trout, Mrs. Vera  
Wiliford,  
Mrs. Mary W.
- B—  
Auld, Mrs. Lilly
- Tulia No. 33**
- A—  
Acker, Mrs. Dorene  
Armstrong,  
Mrs. Chuba  
Barker, Mrs. Ella Mae  
Crawford, Mrs. Alma  
DuBois, Mrs. Hazel  
Hodges, Mrs. Nadine  
Mills, Mrs. Ruby Jo  
Ratien, Mrs. Jettie  
Story, Mrs. Nadine  
White, Mrs. Bessie
- B—  
Campbell, Mrs. Theo  
Jordan, Mrs. Mary  
Ratien, Mr. Amos  
Robb, Mrs. Maye
- Turkey No. 569**
- A—  
Adamson,  
Mrs. Mayme  
Gregory, Mrs. Ne.l  
Smith, Mr. Guy  
Smith, Mrs. Pauline
- Tuscola No. 793**
- B—  
Maxcey, Mrs. Lonnie
- University No. 1082**
- A—  
Byrd, Mrs. Ruth  
Eldridge, Mr. M. L.  
Hill, Mr. Charles  
Mann, Mrs. Ruby  
Porter, Mrs. Karen  
Porter, Mr. Jimmy  
Taylor, Mrs. Mary
- B—  
Burleson, Mrs. Gayle  
Fulford,  
Mrs. Linda Kay  
Hill, Mrs.  
Marguerite Camille
- Van Horn No. 514**
- A—  
Durham, Mrs. Lula  
Field, Mrs. Lydia  
McClure, Mrs. Dessie
- B—  
Stauber,  
Mrs. Pearlmae  
Waters, Mrs. Dorothy  
Whittington,  
Mr. Henry M.  
Whittington,  
Mrs. Juanita
- Vega No. 528**
- A—  
Kinsey, Mrs. Ella Lee  
Robinson,  
Mrs. Jewelle
- Vernon No. 424**
- A—  
Burk, Mrs. Roberta  
Chilton, Mrs. Linda  
Chilton, Mrs. Mable  
Coffee, Mrs. Velva  
Crisp, Mrs. Doris  
Daniel, Mrs. Johnnie  
Eggleston,  
Mrs. Madelyn  
Foreman, Mrs. Pauline  
Hackler, Mrs. Vera  
McBride, Mrs. Ruth  
Mc'len Mrs. Lorena  
Parr, Mrs. Marceille
- Wallace Houghston  
U. D.**
- A—  
Douglas,  
Mrs. Frances L.
- Eng'e, Mrs. Opal  
Hampton, Mrs. Ethel  
Hubbert, Mrs. Pauline  
Keppler, Mrs. Dorris  
Keppler, Mr. John R.  
Norris, Mr. John C.  
Pierce, Mr. Harry W.  
Pierce, Mrs. Imogene  
Seitz, Mrs. Virginia  
Spencer,  
Mrs. Marguerite  
Spencer, Mr. Robert E.
- B—  
Elyo, Mrs. Mary  
Thompson, Mrs. Hadie  
White, Mrs. Herta
- Wellington No. 238**
- A—  
Ball, Mrs. Ruby  
Clark, Mrs. Annie  
Coffee, Mrs. Maudie  
Davis, Mrs. Dorothy  
Davis, Mr. Jack  
Holcomb, Mrs. Jennie  
Land, Mrs. Nell  
White,  
Mrs. Mary Sue
- B—  
Brewster, Mrs. Otha  
Leggitt, Mrs. Olean
- Wheeler No. 942**
- A—  
Walker, Mr. Frank D.  
Walker, Mrs. Inis R.
- B—  
Kengle, Mrs. Mildred
- White Deer No. 802**
- A—  
Burba, Mr. J. L.  
Burba, Mrs. Lydia  
Darnell, Mrs. Lula  
Franklin, Mrs. Pearl  
Meaker, Mrs. Velma  
Ryals, Mr. Felix W.
- Wichita Falls No. 237**
- A—  
Adair, Mrs. Hazel  
Bean, Mrs. Sammie  
Bradford, Mrs. Laura  
Bradford, Mr. Weekley  
Byrd, Mrs. Elizabeth  
Flannery, Mrs. Bonnie  
Flannery, Mr. T. A.  
Holy, Mrs. Sandy  
Humphries,  
Mr. George R.  
Humphries, Mrs. Mary  
Jeskey,  
Mrs. Kathryn L.  
Lee, Mrs. Alice  
Lee, Mr. W. R.  
Little, Mrs. Bobbie  
Potter, Mrs. Lucy  
Schmidt, Mrs. Helen  
Smith, Mrs. Hermilla  
Underwood,  
Mrs. Dora Jane
- B—  
Byrd, Mr. Nathan  
Shelley,  
Mr. Theodore S.
- Wink No. 937**
- A—  
Bounds, Mrs. Loys  
Carter, Mrs. Jimmie  
Gills, Mr. L. V.  
Gills, Mrs. Velma  
Newton, Mrs. Dora B.  
Newton, Mr. Joe M.  
Wilson,  
Mrs. Jeanette W.
- B—  
Hubbard, Mrs. Edna  
Slaughter,  
Mrs. Barbara A.
- Woodbine No. 738**
- A—  
Bennett, Mrs. Ina Mae  
Chowning,  
Mrs. Mavis L.  
Grant, Mrs. Ethel  
Grubb, Mrs. Lula T.  
Hall, Mrs. Lucille  
Hall, Dr. R. Hugh  
Harbey, Mrs. Ora  
Horn, Mrs. Sue S.  
Jetton, Mrs. Margaret  
Mock, Mrs. Alice P.  
Pierce, Mrs. Louise  
Reynolds,  
Mrs. Drusilla K.  
Sowell,  
Mrs. Rebecca N.  
Ward, Mrs. Patty  
White, Mr. Charles L.  
White, Mrs. Mary  
Wood, Mr. Harley W.  
Wood, Mrs. Helen
- B—  
Anderson,  
Mr. Andrew J.  
Anderson,  
Mrs. Rose Gail  
Hicks, Mr. Willard E.  
House,  
Mrs. Wallace M.  
Houston, Mrs. Clara  
Kemmore, Mrs. Zoe A.  
Stone, Mrs. Faye
- Ysleta No. 991**
- A—  
Carpenter,  
Mrs. Charlotte  
Courtney,  
Mr. Harold E.  
Courtney,  
Mrs. Lucille  
Daniel, Mrs. Wanda  
Davis, Mrs. Olyne  
Epperson,  
Mrs. Margaret  
Hooper, Mrs. Ruth  
Johnson, Mrs. Betty  
Jordan, Mrs. Dorothy

## Certificates Granted for the Year 1971-1972—District No. 2—Continued

McNeil, Mrs. Pauline H. Monroe, Mrs. Pauline Porter, Mrs. Lillian L. Pritchard, Mrs. Deanna Robey, Mrs. Kathryn Turner, Mrs. Helen Turner, Mrs. Reber Wilson, Mr. James R. Wilson, Mrs. May Evelyn	Moss, Mrs. Anita M. Sandford, Mrs. Patricia Wooley, Mrs. Melba F.	Friendship No. 1002 —A— Wright, Mrs. Hazel Jane	Midland No. 253 —A— Davis, Mrs. Susie Mae
—B— Bailey, Mrs. Clara Banks, Mrs. Ethel League, Mrs. Wanda Matthews, Mrs. Glatha LaDene Matthews, Mrs. Jo Ann McNeil, Mr. G. V.	<b>SUPPLEMENTAL REPORT DISTRICT No. 2</b>  Alpine No. 132 —A— Burnett, Mrs. Rachel  Anson No. 867 —A— Cross, Mrs. Faye  Canyon City No. 105 —A— Leake, Mrs. Alleene	Levelland No. 791 —A— Reese, Mrs. Elois  Memphis No. 351 —A— Browning, Mrs. Bettye  Miami No. 98 —A— Shearer, Mrs. Irene Shearer, Mr. John S.	<b>Paducah No. 506</b> —A— Graves, Mrs. Fay Wiley  Post No. 206 —B— Leake, Mrs. Anne Mathis  Slaton No. 585 —A— Ricker, Mrs. Hazel

## CERTIFICATES GRANTED FOR THE YEAR 1971-1972—DISTRICT No. 3

Albany No. 733 —A— Brewster, Mrs. Nadine Hemphill, Mrs. Thelma Howard, Mrs. Agnes Lee Window, Mr. C. C. Window, Mrs. Elsie	Arlington Heights No 702 —A— Anderson, Mrs. Lillian Autrey, Mrs. Jean Bostick, Mrs. Estelle Cammel, Mrs. Loretta Cammel, Mr. V. O. Corbitt, Mrs. Martha Couch, Mrs. Hazel Curlee, Mrs. Maxine Davis, Mrs. Helen Douglas, Mrs. Joy Floyd, Mrs. Hazel Floyd, Mr. Ray Jones, Mrs. Corliss D. Jones, Mrs. Mary Elizabeth Loyd, Mrs. Doris Mann, Mrs. Edna McWilliams, Mrs. Norflect Mink, Mrs. Eunice Sime, Mr. John Sime, Mrs. Mary Elizabeth White, Mrs. Margaret Wright, Mrs. Winnie	Pool, Mrs. Margaret Pugh, Mrs. Billie Rankin, Mrs. Muriel Reynolds, Mrs. Cathlien M. Shelton, Mrs. Mary Helen Smith, Mrs. Nora —B— Kennedy, Mr. Cloy E.  Bangs No. 467 —A— Lane, Mrs. Exa  Bartlett No. 239 —B— Jones, Mrs. Marie Lindsay, Mrs. Wilma  Bellmead No. 980 —A— Baxter, Mrs. Martha Brown, Mrs. Benlah Brown, Mr. E. B. Crocker, Mrs. Eva Grubb, Mr. Homer E. Grubb, Mrs. Mary Matthys, Mrs. Alvaretta Matthys, Mr. Martin McGee, Mrs. Gladys Paine, Mrs. Katherine Penny, Mrs. Betty Richardson, Mrs. Zelta Steadman, Mrs. Ophelia —B— Williams, Mrs. Helen	Belton No. 589 —A— Greathouse, Mrs. Zora Lee Petersen, Mrs. Thelma  Bertram No. 48 —A— Adkerson, Mrs. Sue Crouch, Mrs. Hazel Crouch, Mrs. Dossie Mabe, Mrs. Blanche White, Mr. Edward White, Mrs. Vesta —B— Allen, Mrs. Alice  Blanket No. 918 —A— Clark, Mrs. Thelma Damron, Mrs. Evangeline Day, Mrs. Irene Dupree, Mrs. Ethel Eoff, Mrs. Blanche Lacy, Mrs. Annie Richmond, Mrs. Lillie  Blum No. 931 —A— Day, Mrs. Joan Reid, Mrs. Bess Riddle, Mrs. Florence A. Ripley, Mrs. Dollie Taylor, Mrs. Mary Thomas, Mr. Sam Thomas, Mrs. Thelma —B— Rip'ey, Mrs. Elizabeth
Alvarado No. 656 —A— Parnell, Mrs. Frances Sharp, Mrs. Billie Sharp, Mr. Wesley	Azle No. 899 —A— Adams, Mr. Fred Adams, Mrs. Mona Bales Mrs. Nina Baughman, Mr. A. T. Baughman, Mrs. Goldie Ruth Jordan, Mrs. Laura Jane Kennedy, Mrs. Kay King, Mr. John Lee King, Mrs. Ruby Martin, Mr. E. E.		
Arlington No. 249 —A— Arnold, Mrs. Esther Arnold, Mr. L. O. Bohannon, Mrs. Nancy Bridges, Mrs. Kathleen Brogdon, Mrs. Zora Eller, Mrs. Dixie Hansen, Mrs. Mary Houston, Mrs. Aliene Houston, Mr. J. J. Huff, Mr. Denzil Lowry, Mr. Jack Lowry, Miss Rose Ann Martindale, Mrs. Shirley Quade, Mrs. Frances Rosebrook, Miss Marjorie Shaffer, Mrs. Gloria Shaffer, Mr. Wayne Taylor, Mrs. Jo Wallace, Mrs. Ann Ward, Mr. Jim Ward, Mrs. Joan			

**Certificates Granted for the Year 1971-1972—District No. 3—Continued**

- Breckenridge No. 659**  
—A—  
Allison, Mrs. Maude  
Duggan, Mrs. Peggy  
Kelley, Mrs. Edith  
Lewis, Mrs. Edith  
McDaniel,  
Mrs. Dennie  
Waldrep, Mrs. Clara  
—B—  
Kidwell, Mrs. Faye  
Tatum, Mrs. Ruth
- Brock No. 274**  
—A—  
Dunn, Mrs. Ruby  
Guess,  
Mrs. Dorotha A.  
Guess, Mr. Odelle  
Ryan, Mrs. Hettie  
Wyler, Mrs. Marion
- Brownwood No. 116**  
—A—  
Avinger, Mrs. Edna  
Barker, Mrs. Vera  
Barnett, Mrs. Gertrude  
Bonser, Mrs. Ozeile  
Boone, Mrs. Idamae  
Davis, Mr. Charles C.  
Davis, Mrs. Emma  
Dickinson, Mrs. Ethel  
Fuller, Mrs. Mae  
Gill, Mrs. Louise  
Harper, Mrs. Anna  
Huntington,  
Mrs. Estelle  
Huntington, Mr. J. B.  
Kelley, Mrs. Lurah B.  
Marx,  
Mrs. Margaret E.  
Massey, Mrs. Audrey  
McCoy, Mrs. Annie  
Newton,  
Mrs. Elizabeth  
Rogers, Mrs. Nina  
Savage, Mrs. Lil-Elma  
Smith, Mrs. Carmoleta  
Wilhelm,  
Mrs. Blanche  
Willhelm, Mr. Clyde  
Winters, Mrs. Grace
- Burleson No. 431**  
—A—  
Hampton,  
Mrs. Margaret  
Mann, Mrs. Sybil
- Burnet No. 423**  
—A—  
Berry, Mrs. Eunice  
Bronaugh, Mrs. Joyce  
Dodson, Mrs. Maudena  
Dodson, Mr. W. H.  
Jordan, Mr. Oscar D.  
Lacy, Mrs. Stella  
Lewis, Mrs. Avis  
Lewis, Mr. Virgil
- Sheburne, Mrs. Mattie  
Smith, Mrs. Audrey  
Ward, Mrs. Eunice
- Callahan No. 242**  
—A—  
Hinds, Mrs. Katherine  
Hord, Mr. Clifton  
Hord, Mrs. Henry Etta  
Sandlin, Miss Vella  
Taylor, Mrs. LeVone  
McWhorter,  
Mrs. Oma Lou  
McWhorter,  
Mr. W. O.
- Carlton No. 949**  
—A—  
Belsher, Mrs. Rosa  
Campbell, Mr. V. T.  
Cozby, Mrs. Polly  
Cozby, Mr. Wayne  
Kelly, Mrs. May  
Sibley, Mrs. Lillie  
Smith, Mrs. Janice  
Taylor, Mrs. Ermine  
Walton, Mrs. Zula
- Centennial No. 842**  
—A—  
Bailey, Mrs. Ruby Jake  
Garrett, Mrs. Anna  
Miller, Mrs. Mary  
Pearce, Mrs. Eda  
Pearce, Mr. Marion  
Ross, Mrs. Orpha  
Welch,  
Mrs. Ollie Mae  
Wiley, Mrs. Ruby
- Cisco No. 461**  
—A—  
Booth, Mrs. Nora  
Crowell, Mrs. Loree  
Housh, Mrs. Nellie  
Isenhower,  
Mr. John D.  
Isenhower,  
Mrs. Roberta  
Justice, Mrs. Ellen  
Martin,  
Mr. Jimmie, Jr.  
Martin, Mrs. Nancy  
Parmer,  
Mrs. Sarah Ann  
Pence, Mrs. Pearl
- Clyde No. 308**  
—A—  
Brown, Mrs. Nancy  
Easterling, Mrs. Doris  
Easterling,  
Mr. J. B., Jr.  
Fewell, Mrs. Lillian  
Henry, Mrs. Mattie  
Henry,  
Mr. Wallace W.  
Jennings, Mrs. Bessie  
Rogers, Mrs. Jo Juan  
Wise, Mrs. Lena
- Coleman No. 360**  
—A—  
Jameson, Mrs. Bessie  
Jameson, Mr. Glenn  
Laird, Mrs. Lillie  
Moore, Mrs. Verda  
Pulley, Mrs. Pauline  
Po.ley, Mr. W. W.  
Thompson,  
Mrs. Era B.  
Tucker, Mrs. Marylou  
Williams, Mrs. Ann  
Williams, Mr. D. H.
- Comanche No. 310**  
—A—  
Bonser, Mrs. Mary Ida  
Bradshaw,  
Mrs. Berniece  
Carthen,  
Mrs. May Belle  
Carthen, Mr. O. B.  
Daniel, Mrs. Ruby  
Eatons, Mrs. Carrie  
Hampton,  
Mrs. Fannie B.  
Hunter, Mrs. Joy  
Mills, Mrs. Iola  
Page, Mrs. Ruth  
Pogue, Mrs. Margaret  
Roberson,  
Mrs. Venita  
Sartor, Mrs. Ella  
Steed, Mrs. Ruby  
Willingham,  
Mrs. Alma
- Castleberry No. 1028**  
—A—  
Bloomfield,  
Mrs. Marguerite  
Bowne, Mrs. Mamie  
Camp, Mrs. Noma  
Deck,  
Mr. Francis C., Jr.  
Deck, Mrs. Thelma  
Earwood, Mrs. Mary  
Gauth,  
Mrs. Sandra Ann  
Griffith, Mrs. Annette  
Hopkins, Mrs. Diane  
Jones, Mrs. Theda  
Jones, Mr. Van B.  
Klonaris, Mrs. Betty  
Partain, Mrs. Mary E.  
Payne, Mrs. Wilma  
Peterson, Mrs. Vista  
Pribble, Mr. C. L.  
Pribble,  
Mrs. Margaret  
Shaban, Mrs. Virginia  
Sharp, Mrs. Nancy  
Sivley, Mrs. Alma  
Sivley, Mr. Leo C.  
Southern, Mrs. Mary  
Ueckert, Mrs. LaFerne  
Waggoner, Mrs. Ethel  
Waggoner, Mr. Joe  
Webb, Mrs. Lillie  
Williams, Mrs. Myrtle  
Williams, Mr. R. P.
- B—  
Robinson, Mrs. Shirley
- Copperas Cove  
No. 1070**  
—A—  
Gent, Mr. Darrell  
Gent, Mrs. Fannie  
Hancock, Mrs. Mary E.  
Kelly, Mrs. Ann  
Kelly, Mrs. Marie  
Kielman,  
Mrs. Georgie E.  
Lee, Mrs. Lynette  
Lee, Mr. S. C.  
Lester, Mrs. Anna Mae  
Morse, Mrs. Kate  
Parnell, Mrs. Etta Mae  
Parnell, Mr. W. L.
- Covington No. 1007**  
—A—  
Marbut, Mrs. Bertie V.  
Gathings, Mrs. Cara
- Crescent No. 820**  
—A—  
Adams, Mrs. Leatha  
Andrews, Mrs. Leona  
Burnett, Mrs. Lois  
Dingmore, Mr. Darrell  
Dingmore, Mrs. Laura  
Fairchild, Mrs. Wanda  
Fentress, Mr. Bruce  
Fentress, Mrs. Sharon  
Finch, Mr. F. F.  
Finch, Mrs. Mildred  
Gilmore, Mrs. Ruby  
Harcrow, Mrs. Anne  
Huffhines, Mr. Paul  
Mason, Mrs. Mary  
McCure, Mrs. Wilma  
Roberts, Mrs. Joan  
Stockton, Mrs. Sue  
Tedmon, Mr. Clark C.
- B—  
Cohen, Miss Edith
- Cross Plains No. 455**  
—A—  
Bennett, Mrs. Alta Lee
- De Leon No. 693**  
—A—  
Barnes, Mrs. Dorothy  
Barnes, Mrs. Elsie  
Barnes, Mrs. Lola  
Blitch, Mrs. Bertha  
Burleson, Mrs. Rozelle  
Dundy, Mrs. Vera  
Irvin, Mrs. Pearl  
Mohon, Mrs. Nell Rose  
Sparks, Mrs. Velma
- B—  
Maughan, Mrs. Marie



## Certificates Granted for the Year 1971-1972—District No. 3—Continued

## Desdemona No. 512

—A—

Grisham, Mrs. Gene  
Heeter, Mrs. Inez  
Ragland, Mrs. Gussie  
Wade, Mrs. Oleta

## Dublin No. 910

—A—

Cooper, Mrs. Betty  
Dausby, Mrs. Joan  
Durham, Mrs. Bessie  
Nelson, Mrs. Arra Lee  
Nelson,

Mr. Charles W.  
Perry, Mr. Coy  
Perry, Mrs. Louise  
Ross, Mrs. Juanita  
Thiebaud, Mrs. Ava

## Eastland No. 230

—A—

Boles, Mrs. Pebble  
Crawford, Mrs. Lorine  
Edwards, Mrs. Mary  
Hardeman,

Mrs. Prudie H.  
Keith, Mrs. Vera  
Lyerla, Mrs. Betty  
May, Mrs. Susie  
Miler, Mrs. Vinita  
Morton, Mrs. Dois  
Petty, Mrs. Elizabeth  
Pounds, Mrs. Belma  
Richardson,  
Mrs. Gertrude  
Smith, Mrs. Dorene  
Zuspann, Mrs. Elouise

## E. C. Cannon No. 825

—A—

Cannichal,  
Mrs. Beatrice  
Crist, Mr. Martin H.  
Crist, Mrs. RosaBelle  
Little, Mr. Thomas A.  
Little, Mrs. Virginia  
Morgan, Mrs. Susie B.  
Pearce, Mrs. Margaret  
Wilson, Mrs. Bernice

—B—

Davis, Mrs. Helen

## Eliasville No. 698

—A—

Guinn, Mrs. Liza  
Walker, Mrs. Betty L.

## Evant No. 982

—A—

Brazil, Mrs. Amy  
Inabnet, Mrs. Betsy  
King, Miss Jeanette  
Pruden, Mrs. Jean  
Wilson, Mrs. Acenith  
Wilson, Mr. O. Z.

## Everman No. 624

—A—

Holy, Mrs. Ruby  
Hulsey, Mrs. James Q.  
Hulsey, Mrs. Larue  
Irvine, Mrs. Bessie  
Madden, Mr. Harley V.  
Madden, Mrs. Leona  
McDonald, Mrs. Valois  
Moffitt, Mrs. Marjorie  
Thompson,  
Mrs. Dortha  
Thompson,  
Mr. Shirley K.  
Ward, Mrs. May  
Young, Mrs. Vernona

## Florence No. 440

—A—

Adkinson, Mrs. Bea  
Atkinson, Mrs. Rosa  
Caskey, Mrs. Evelyn  
Miller, Mrs. Garnett  
Miller, Mr. Herbert  
Stapp, Mrs. Estelle

—B—

Reed, Mrs. Frances

## Fort Worth No. 681

—A—

Alexander,  
Mrs. Isabelle  
Buffington,  
Mr. Marvin  
Cherry,  
Mrs. Neva Mae  
Fox, Mrs. Faye  
French, Mrs. Palace  
Gardner,

Mrs. Mary Lou  
Gipson, Mrs. Marie  
Hale, Mrs. Beatrice  
Lee, Mrs. Clara  
Lindblom, Mrs. Utilla  
Lowrey, Mrs. Violet  
Lowrey, Mr. W. C.  
Moss, Mrs. Johnnie  
Parkey, Mr. Clarence  
Parkey, Mrs. Vesta  
Penix, Mrs. Pauline  
Richeson.

Mrs. Lil'ee M.  
Richeson, Miss Nancy  
Riggs, Mrs. Clara  
Riggs, Mr. John L.  
Reebuck, Mr. Jack  
Reebuck, Mrs. Louise  
Sanders, Mrs. Maurine  
Stanley, Mrs. Lillian  
Stewart,

Mrs. Ruth Alice  
Stice, Mrs. Evelyn B.  
Whitworth, Mrs. Irma  
Whitworth, Mr. W. R.

## Gatesville No. 1005

—A—

Ashby, Mrs. Lillie  
Bell, Mrs. Ama  
Eubank, Mr. Carl C.

Eubank, Mrs. Fay  
Evetts, Miss Edith  
Hitt, Mrs. Lola  
King, Mrs. Nora Terry  
Painter, Mrs. Eloise  
Pancake,

Mrs. Elizabeth  
Powell, Mrs. Ethel  
Rogers, Mrs. Betty  
Shoemaker,  
Mrs. Norine  
Stovall, Mr. Alvis  
Stovall, Mrs. Grace  
Straw, Mrs. Vivian  
Waddill, Mrs. Jessie  
Wright, Mrs. Neta  
Wright, Mr. Victor  
Wymer, Mrs. Callie

—B—

Brumba'ow, Mrs. Elva  
Burdett, Mrs. Sue  
Hansson, Mrs. Bennie  
Mayberry, Mrs. Winnie  
Rampy, Mrs. Estelle

## Glen Rose No. 171

—A—

Currie, Mrs. Nova  
Flanary, Mrs. Billie  
Flippen, Mrs. Willie  
Gossett, Mrs. Curny  
Pruitt, Mrs. Mozelle  
Pugh, Mr. John C.  
Pugh, Mrs. Morene  
Trimble, Mrs. Pat

## Godley No. 922

—A—

Bast, Mrs. Wera Mae  
Hardcastle,  
Mrs. Mary T.

—B—

Carrell, Mrs. Louise

## Goldthwaite No. 909

—A—

Armstrong, Mrs. Annie  
Ed'eman, Mrs. Mittie  
Elms, Mrs. Bertie  
Cockrum,  
Mrs. C'audia  
Hudson, Mrs. Pearl  
Tubbs, Mrs. Aidele  
Tubbs, Mr. Walter  
Welch, Mrs. Lillian

—B—

Long, Mrs. Arkie

## Gordon No. 788

—A—

Finch, Mrs. Nettie M.  
Phillips,  
Mrs. Myra Iona  
Wolfe, Mrs. Mattie

## Gorman No. 443

—A—

Shel', Mrs. Onie W.

## Graham No. 688

—A—

Hannah, Mrs. Marie  
Hawkins,

Mrs. Ima Lee  
Herndon, Mrs. Betty  
Purse'ley, Mrs. Beulah  
Purseley, Mr. E. O.  
Ramsey, Mrs. Jeneva  
Reedy, Mrs. Dorothy  
Roach, Mrs. Tommie  
Rogers, Mrs. Earline  
Sims, Mrs. Ruby  
Sims, Mr. C. L.  
Watson, Mrs. Mayona

—B—

Morton, Mrs. Velma

## Graford No. 905

—A—

Baggett, Mrs. Ruth  
Laney, Mr. Edgar C.  
Ranft, Mrs. Kathryn  
Shepard, Mrs. Eulala  
Spurlock, Mrs. Alice  
Vanlandingham,  
Mrs. Mary

## Granbury No. 530

—A—

Bridges, Mrs. M'lie  
Brooks, Mr. L. S.  
Brooks, Mrs. Oleta  
Burks, Mrs. Madeline  
Cherry, Mrs. Estelle  
Curl, Mrs. Elva  
Fidley, Mrs. Cacy  
Geaslin, Mrs. Sibyl  
Goodlett, Mrs. Linda  
Pinckard, Mrs. Ann  
Pinckard, Mr. Charlie  
Porter, Mrs. Charlene  
Porter, Mr. Garland  
Suitt, Mrs. Louise  
White, Mrs. Margaret

## Grandview No. 828

—A—

Beans, Mrs. Martha  
Edwards, Mrs. Viola  
Holliman,  
Mrs. Almedia  
Miller, Mrs. Bonnie  
Moran, Mrs. Maurice  
Patrick, Mrs. Martha  
Skinner, Mr. Ben S.  
Skinner, Mrs. Margery  
Spradlin,  
Mrs. Marybel

## Grapevine No. 326

—A—

Harris, Mr. Henry  
Hutchison,  
Mrs. Dorothy  
Praslicka,  
Mrs. Margie M.  
Spencer,  
Mrs. Minnie Lee

## Certificates Granted for the Year 1971-1972—District No. 3—Continued

- Spencer, Mr. O. D.  
Thornton, Mrs. Hazel  
West, Mrs. Ruby H.
- B—  
Howard,  
Mrs. Mary Lou
- Groesbeck No. 810**
- A—  
Gant, Mrs. Vida Mae
- Hadassah No. 188**
- A—  
Buchanan,  
Mrs. Tommye Lea  
Caswell, Mrs. Edith  
Cocke, Mrs. Elizabeth  
Dedear, Mrs. Shirley  
Eanes, Mrs. Charlotte  
McAferly,  
Mrs. Thelma  
Parsons, Mrs. Betty  
Rowlett, Mrs. Ora  
Woodfin,  
Mrs. Kathleen
- Haltom City No. 982**
- A—  
Carter, Mrs. Dossy  
Davis, Mrs. Betty Jean  
Fuchshuler,  
Mrs. Lorene  
Glanton, Mrs. Merle  
Jones, Mrs. Pearl  
Krupcy, Mrs. Ruth  
Maserang, Mrs. Lydia  
Miller, Mrs. Vondale  
Morris, Mrs. Nettie L.  
Ott, Mrs. Mary  
Reeves, Mrs. Dorothy  
Renegar, Mrs. Hattie  
Rodgers, Mrs. Ruth B.  
Sheppard, Mrs. Sherrie  
Stephens, Mrs. Dollie  
Stephens, Mr. Monroe  
Waldrop,  
Mrs. Hazel C.  
Wells, Mrs. Louise
- B—  
Byers, Mrs. Hazel  
Miller,  
Mr. Thomas C., Jr.
- Hamilton No. 215**
- A—  
Boyer, Mr. J. B.  
Boyer, Mrs. Ruby E.  
Crouch, Mrs. Betty  
Dunn, Mrs. Clara  
Dunlop, Mrs. Ruth  
Jones, Mrs. Nina  
Short, Mrs. Mary
- Handley No. 617**
- A—  
Davis, Mrs. Shirley  
Grimes, Mr. A. T., Jr.  
Gwin, Mrs. Ruth Ann
- Hossack, Mrs. Lou  
Mathews, Mrs. Eileen  
Mathews,  
Mr. Milton H.  
Miller, Mrs. Ethel  
Miller, Miss Jerre  
Miller, Mrs. Peggy  
Penney, Mrs. Betty  
Pierce, Mrs. Helen  
Pike, Mrs. Mary  
Pike, Mr. Paul  
Pipkin, Miss Carol  
Rodgers, Mrs. Jane  
Walker, Mr. Garland  
Walker, Mrs. Virginia  
Ward, Mrs. Loraine  
Wellington,  
Mrs. Mary Ruth  
Winkelmeyer,  
Mrs. Barbara
- B—  
McDaniel, Miss Nancy  
Pipkin, Mrs. Emma  
Wallace, Mrs. Ivanell
- Hico No. 419**
- A—  
Bullard, Mrs. Pauline  
Chaney, Mrs. Clara  
Goynne, Mrs. Helena
- B—  
Neel, Mrs. Carrie Mae
- Hillsboro No. 766**
- A—  
Bowling, Mrs. Marjorie  
Caudle, Mrs. L. C.  
Crocker, Mrs. Johnie  
Greer, Mrs. Johnnie  
Holland, Mrs. Selva  
Hubbard, Mrs. Vera  
Kay, Mrs. Lillian  
Montgomery,  
Mrs. Hazel  
Montgomery,  
Mr. Jerry  
Walker, Mrs. Mary  
Zube, Mrs. Lula
- B—  
Montgomery,  
Mrs. Brenda
- Hurst U. D.**
- A—  
Adams, Mrs. Evelyn  
Armstrong,  
Mrs. Madeline  
Baker, Mrs. Estelle  
Francis, Mrs. Janice  
Kleinworth,  
Mrs. Naomi  
Perry, Mrs. June  
Perry, Mr. Pat  
Smith, Mrs. Georgia  
Wallace, Mrs. Oleta  
Wehrenberg,  
Mrs. Elizabeth  
Wright, Mrs. Nellie
- Indian Creek No. 255**
- A—  
Denman, Mrs. Oma  
Edgington,  
Mrs. Eulalia  
Grady, Mrs. Maggie  
Posey, Mrs. Vela  
Tallant, Mrs. Bess  
Utzman, Mrs. Pauline
- B—  
Posey, Mr. Elmer  
Smith, Mrs. Mary
- Jacksboro No. 390**
- A—  
Cannon, Mrs. Venus  
Davidson, Mrs. Helena  
Davis, Mrs. Linnie  
Kuykendall,  
Mrs. Addie Ruth  
Langford,  
Mrs. Frances  
Marley, Mrs. Hazel  
Pruitt, Mrs. Warren  
Riggs, Mrs. Myrtie  
Spearmen,  
Mrs. Elizabeth  
Spencer, Mrs. Alta  
Thompson, Mrs. Sadie
- Joshua No. 131**
- A—  
Donelson, Mrs. Nora  
Hendrix, Mrs. Blanche  
Jackson, Mrs. Betty  
Morgan, Mrs. Lucille
- Keystone No. 9**
- A—  
Benjamin,  
Mrs. Annie Mae  
Bickel, Mr. Frank A.  
Cooper, Mrs. Evalene  
Deweese, Mrs. Cheba  
Harwell, Mrs. Lela M.  
McElroy, Mrs. Getha  
Smith, Mr. Homer L.  
Smith, Mrs. Mario  
Teague, Mrs. Effie  
Turmes,  
Mrs. Margaret M.  
Watson, Mrs. Fanjane
- Killeen No. 490**
- A—  
Bonner, Mrs. Pat  
Brown, Mrs. Rosealia  
Brown,  
Mr. Wallace R.  
Carson, Mr. Gordon  
Carson, Mrs. Ruth  
Copley, Mrs. Carrie  
Crabill, Mrs. Norma J.  
C'asgow, Mrs. Jewell  
Holloway, Mrs. Rose  
Hoover, Mrs. Lena  
Hoover, Mr. John  
Jones, Mr. J. J.
- Jones, Mrs. Ophelia  
Parker, Mrs. Anna Jean  
Parker, Mr. Billy D.  
Wells, Mrs. Estelle
- B—  
Hagwood,  
Mrs. Leta M.  
Steele, Mrs. Cora E.
- Lampasas No. 295**
- A—  
Alexander, Mrs. Essie  
Bryant, Miss Ora M.  
Canady, Mrs. Lugenia  
Coker, Mrs. Alice  
Finney, Mrs. Susie  
Hanna, Mrs. Stella  
Kinsey, Mr. Melvin E.  
Moore, Mrs. Annie  
Pratt, Mr. Leland I.  
Pratt, Mrs. Mary E.  
Williamson,  
Mrs. Billie O.
- B—  
Porter, Mrs. Frances  
Underwood,  
Mrs. Kathleen  
Wilson, Mrs. Jonnie
- Liberty Hill No. 893**
- A—  
Foust, Mrs. Lois  
Mathews, Mrs. Myreta  
Richardson, Mrs. Fay  
Warren, Mrs. Jo
- Lipan No. 127**
- A—  
Ba'dree, Mrs. Pernie  
Balder, Mrs. Wyona  
Beasley, Mrs. Willie  
McAdams, Mrs. Irene  
Quarles, Miss Letha  
Williams, Mrs. Buena
- Lometa No. 871**
- A—  
Brazil, Mr. Lee W.  
Davis, Mrs. Viola  
Gaines, Mrs. Wilma  
Jennings, Mrs. Iva  
Jennings, Mr. Sam W.  
Mayben, Mrs. Donah  
Rasmussen,  
Mrs. Gladys  
Rasmussen,  
Mrs. Louise
- B—  
Burnes, Mrs. Callie
- Lott No. 594**
- A—  
Collier,  
Mrs. Joyce Tindle

## Certificates Granted for the Year 1971-1972—District No. 3—Continued

## Loving No. 985

—A—  
Davis, Mrs. Irene  
Harmon, Mr. C. F.  
Harmon, Mrs. Ollie  
McDaniel, Mrs. Lucille  
Reeves, Mrs. Pauline  
Robinson,  
Mrs. Georgia

## Llano No. 216

—A—  
Blissitte, Mrs. Dorothy  
Blissitte,  
Mr. William E.  
Buttery, Mrs. Pearl  
Douglas, Mrs. Floy  
Miller, Mrs. Carmen  
Miller, Mr. W. R.  
Shires, Mrs. Beulah  
Smith,  
Mrs. Charlotte G.  
Smith, Mr. Everett H.  
Staats, Mrs. Gail

## Mansfield No. 876

—A—  
Boyd, Mrs. Betty  
Boyd, Mr. Homer E.  
Fountain, Mrs. Norma  
Leath, Mrs. Pauline  
Sprinkle, Mrs. Ann

## Marble Falls No. 435

—A—  
Ashby, Mrs. Margaret  
Black, Mr. Durwood B.  
Black, Mrs. Ruby Lee  
Cumelier, Mrs. Jerry  
Hays, Mrs. Edyth  
Malone, Mrs. Ruby  
Malone, Mr. Jinks  
Marrs, Mrs. Susie  
Michel, Mrs. Bess  
Williams, Mrs. Bertha  
Williams,  
Mr. Chester L.  
Wingo, Mr. Claude

—B—  
Malone, Mrs. Jewel

## Marlin No. 286

—A—  
Donovan,  
Mrs. Elizabeth  
Drews, Mrs. Janelle  
Ferda, Mrs. Ara  
Lyons, Mrs. Cleva J.  
Mears, Mrs. Jewel

## Mart No. 109

—A—  
Henry, Mr. Dave  
Henry,  
Mrs. Mattie Belle  
Jones, Mrs. Betty  
Read, Mrs. Marcell

Smith, Mrs. Opal  
Watson, Mrs. Greta

—B—  
Christian,  
Mrs. Mary Ann  
Watson,  
Mr. Murray, Jr.

## McGregor No. 427

—A—  
Jackson, Mrs. Loveda  
Kerbo, Mrs. Nita  
Poucher, Mrs. Ruth  
Snyder, Mrs. Barbara  
Stovall, Mrs. Johannie

—B—  
Nelson, Mrs. Edith

## McLennan No. 639

—A—  
Andress, Mr. Leon  
Bostick, Mrs. Roxie  
Bruner, Mrs. Violet  
Burton, Mrs. Jennie  
Burton, Mr. Richard  
Darwin, Mrs. Flora  
Davidson, Mrs. Nell  
Fraser, Mrs. Ruby  
Goebel, Mr. Lud T.  
Goebel, Mr. Amy  
Hanson,  
Mrs. Wrena L.  
Ingram, Mrs. Opal  
Mayhugh, Mrs. Doris  
Mayhugh, Mr. E. L.  
Moran, Mrs. Sarah  
Morgan,  
Mrs. Sarah Ruth  
Mosshart, Mrs. Elna  
Powers, Mrs. Florine  
Plank, Mrs. Opal  
Raines, Mrs. Marie

—B—  
Coleman, Mrs. Nevada  
Morgan, Miss Jeanie

## Meridian No. 398

—A—  
Cooper, Mrs. Betty J.

## Meitens No. 604

—A—  
Ferguson,  
Mrs. Carrie Jean  
Perry, Mrs. Ola Mae

—B—  
Williams, Mrs. Ruth

## Mexico No. 57

—A—  
Bayliss, Mrs. Jo Gwen  
Clancy Mr. Joe A.  
Johnston,  
Mrs. Vera Lee  
Miller, Mrs. Oma  
Smith, Mrs. Louise  
Turner, Mrs. Ella  
Zunwalt, Mrs. Ruby

## Moran No. 591

—A—  
Boyett, Mrs. Juanita  
Burton, Mrs. Erma  
Garrett Mrs. Doris  
Garrett, Mrs. Doris  
Huskey,  
Mrs. Elma May  
Jones,  
Mrs. Mae De'le  
Terry, Mrs. Etta

## Millsap No. 1042

—A—  
Ashley, Mrs. Maxine  
Clary, Mrs. Chlodell  
Coalson, Mrs. Hazel  
Dye, Mrs. Dorris  
Goen, Mrs. Gerry  
Guess, Mrs. Helen  
Guess, Mr. Millard  
Loan, Mrs. Jesse  
Loan, Mrs. Virginia

—B—  
Lack, Mrs. Jewel

North Fort Worth  
No. 684

—A—  
Barlow, Mrs. Betty  
Barnes, Mrs. Mazell  
Bell, Mrs. Grace  
Bunker,  
Mrs. Claudine  
Cathey, Mrs. Ola  
Clouch, Mrs. Joyce  
Cox, Mrs. Audrey  
Cox, Mr. Glenn D.  
Curtis, Mrs. Joan  
Garlitz, Mrs. Mildred  
Hayes, Mrs. Sandra  
Jones, Mrs. Margaret  
Jenes, Mr. Wayne  
Gillispie, Mrs. Happy  
Gillispie, Mr. J. D.  
Hammack, Dr. Bert  
Hammack, Mrs. Elise  
Hayes, Mr. Hildred  
Henson,  
Mrs. Lillie Mae  
Hill, Mrs. Nadine  
Hoffman,  
Mrs. Marjorie  
Kalil, Mrs. Gladys  
Lykins, Mrs. Mary  
Martin, Mrs. Mary S.  
Miller, Mr. J. H.  
Miller, Mrs. Marzelle  
Minor, Mrs. Carolyn  
Mitchell,  
Mrs. Alice L.  
Peters, Mr. J. E.  
Peters, Mrs. Ruby  
Priddy, Mrs. Mildred  
Prince, Mrs. Wilma  
Shelton, Mrs. Margie  
Smith, Mrs. LaVerne  
Smithwick,  
Mrs. Helen  
Smithwick,  
Mr. Perry

Van Sickle,  
Mrs. Nella  
Webb, Mrs. Edith

—B—  
Coleman, Mrs. O'ean  
Dupree, Mrs. Helen

## Olney No. 321

—A—  
Burdick, Mrs. Vivian  
Butts, Mrs. Faye  
Butts, Mr. Glenn  
Cooke, Mr. Emmett  
Gentry, Mrs. Mary  
Waincott,  
Mrs. Christine

## Polytechnic No. 420

—A—  
Baughman,  
Mrs. Dortha  
Baughman,  
Mr. John R.  
Bradford,  
Mrs. Margaret  
Brown,  
Mrs. Oweda R.  
Childress  
Mrs. Leona  
Corley, Mrs. Lillie  
Corley,  
Mr. Richard B.  
Garrett,  
Mrs. Melba Doris  
Leach, Mrs. Virginia  
Marsh, Mrs. Maggie  
McNelly,  
Mrs. Madalene  
Meissner, Mrs. Martha  
Nelson, Mrs. Murphy  
Robinson,  
Miss Clara Faye  
Watts, Mrs. Essie  
Wellman  
Miss Barbara  
Wellman, Mrs. Hazel  
Wellman, Mr. Leon  
White, Mrs. Lodie  
Williams, Mr. Billy C.  
Williams,  
Mrs. Marjorie

—B—  
Ewell,  
Mrs. Claire Kiker

## Prairie Hill No. 159

—A—  
Ashcraft,  
Mrs. Fannie Mae  
Spivey, Mrs. Mae

## Prudence No. 44

—A—  
Adcock, Mrs. Hazel  
Baker, Mrs. Bessie B.  
Brooks, Mrs. Bonnie  
Cochran, Mrs. Lucy  
Garrett, Mrs. Byrdie  
Guilliams, Mrs. Dainty  
Guilliams, Mrs. Ira  
Holland,  
Mr. Edward H.

## Certificates Granted for the Year 1971-1972—District No. 3—Continued

- Holland, Mrs. Mary Hopkins, Mrs. Mary Ivey, Mrs. Inez McAdams, Mrs. Faye Murray, Mr. James T. Murray, Mrs. Maytie Palmer, Mrs. Gladys Snyder,  
Mrs. Dorothy B. Teddlie, Mrs. Ella
- Ranger No. 275**  
—A—  
Donley, Mrs. Emma
- Regina No. 283**  
—A—  
Cox, Miss Jean Fenn, Mrs. Doris Hulme, Mrs. Fay Remington, Mrs. Belle Smith, Mrs. Juanita Standefer, Mrs. Carrie Standefer, Mr. Jim Turner, Mrs. Vera Hudson, Mrs. Lila
- B—  
Sides, Mrs. Lillian White, Mrs. Martha
- Richland Hills No. 1040**  
—A—  
Arnold, Mr. Herbert L. Bond, Mrs. Cynthia J. Chick, Mrs. Alice Chick, Mrs. Dawn Daily, Mrs. Judith Davis, Mrs. Hazel Griffith, Mr. Claud Griffith, Mrs. Una Hipp, Mrs. Mary Hodge, Mrs. Christine Jones, Mrs. Bobbie Kee, Mr. Earl B. Kee, Mrs. Jeanette Otwell, Mrs. Josie Parkey, Mrs. Margaret Sageser, Mrs. Loraine Simpson.  
Mr. Marvin B., Jr. Stone, Mr. K. H. Stone, Mrs. Violet Sturgeon, Mrs. Betty
- B—  
Cole, Mrs. Clara I. Edwards,  
Mrs. Serry Lynne
- Ridgea No. 999**  
—A—  
Bell, Mr. J. C. Bell, Mrs. Paula Birchofhauser,  
Mrs. Ethel Clary,  
Mrs. Margaret Ruth Cox, Mrs. Josie May
- Downe, Mrs. Gladys Downe, Mrs. Gladys Dunagan, Mrs. Doris J. Ewen, Mrs. Bernice Gold, Mrs. Jeannette Haag, Mr. E. H. Haag, Mrs. Jo Ann Hall, Mrs. Lydia M. Harry, Mrs. Esther B. James, Mrs. Gladys Johnson, Mrs. Dorothy Langford, Mr. Leonard Langford, Mrs. Lettie Medey, Mr. James E. Miller, Mrs. Lola Peavler, Mrs. Hester Reeves, Mrs. Christine Rost, Mrs. Vera Shackelford, Mr. Dale Shackelford, Mrs. Joy Smith, Mrs. Sharalyn Strain,  
Miss Gwendlynne Sutton,  
Mrs. Leah Wanda White, Mrs. Charla J.
- Rio Vista No. 343**  
—A—  
Allen, Mrs. Betty B'ackwell, Mrs. Anita Campbell,  
Mrs. Rosa Nell Chambers, Mrs. Alice Clifton, Mrs. Minnie Cooper,  
Mrs. Adella M. Gatewood, Mrs. Flora Horton, Mrs. Joy Kennard, Mrs. Re V. McLean, Mrs. Jo Nickel,  
Mrs. Laura Ann Nickel, Mrs. Mavis Peterson, Mrs. Rubye Roach, Mrs. Mae Belle
- Rising Star No. 277**  
—A—  
Bucy, Mrs. Carrie Carleton,  
Mrs. Celestine Carleton, Mr. Wilson Fleming, Mrs. Opal Jarrett, Mrs. Lila Jones, Mrs. O. Icie B. Jones, Mrs. Opal Maynard, Mr. Floy J. Maynard,  
Mrs. Letha C. Price, Mr. Fred Price, Mrs. Lulu D. Robertson,  
Miss Elizabeth Stock,  
Mrs. Winnie Lee Wright, Mrs. Bess L.
- B—  
Booben, Mrs. Geneva
- Riverside No. 834**  
—A—  
Ball, Mrs. Sadie Bradley, Mr. M. D. Cole, Mrs. Vivian Ellison, Mr. Cleo El'ison, Mrs. Ophelia Franklin, Mrs. Hilda Hanvey, Mrs. Alva Harris, Mrs. Rosa Mae Lawson,  
Mrs. Clara Bess Lilly, Mrs. Bertha McMahon,  
Mrs. Abbie Joe Painter, Mrs. Opal Parish, Mrs. Floy Passmore, Mrs. Meda Rippy, Mrs. Sadye Robinson, Mrs. Alice Stith, Mrs. Lucille Vaughan, Mr. J. B., Jr. Wilson,  
Mrs. Lydia Nell Woodson,  
Mr. James L. Woodson, Mrs. Jerrie
- B—  
Jimison, Mrs. Midred Sutton, Mrs. Marie
- Rosebud No. 694**  
—A—  
Parks, Mrs. Mattie Reeves,  
Mrs. Geradine Reaves, Mrs. Ikey A. Robertson, Mrs. Ella Snow, Mrs. Zula
- Round Rock No. 316**  
—A—  
Bacon, Mrs. Pauline C. Bradley, Mrs. Dorothy Burk, Mrs. Dorothy Early, Mrs. Geneva Kavanaugh,  
Mrs. Birdie Nugent, Mrs. Jane Priddy,  
Mrs. Bonnye B. Ramsey,  
Mrs. La'ura E. Robertson, Mrs. Anna Robertson,  
Mrs. Iva Lee Warren, Mrs. Lillian
- Ruth No. 20**  
—A—  
Blackburn, Mrs. Betty Bowen, Mr. H. H. Dilleshaw,  
Mrs. Frances Fow er, Mrs. Roberta Horton, Mrs. Billie Horton, Mr. J. T. Horton, Mrs. LaJean Hutson,  
Mr. Leonard B.
- Hutson, Mrs. Lorene Jackson, Mrs Rachel Manasco, Mrs Jessie McNichols, Mrs Joyce Williams, Mrs Mary Woodruff, Mrs Alice Woodruff,  
Mr. Philip A.
- San Saba No. 191**  
—A—  
Boynton, Mr. Sam G. Holland, Mrs. Bertha Lussier, Mr. Clyde J. Lussier, Mrs. Hortense Schneider,  
Mrs. Vada B.
- Santa Anna No. 247**  
—A—  
Bass, Mrs. Rose Bostick,  
Mrs. Wil'ie Jean Grantham,  
Mrs. Blanche Henderson, Mrs. Zuda Herndon, Mrs. L'ilian Newman,  
Mrs. Verna Lee West, Mrs. Viona
- South Hills 835**  
—A—  
Aderholt, Mrs. Grace Burbank, Mr. Don Burbank, Mrs. Frances Cannon, Mrs. Irma Edwards, Mrs. Viola Garretson,  
Mrs. Bettie J. Coolsby, Mrs. Lucilla Gowler,  
Mrs. Mina Helen Hearrell,  
Mrs. Flora B. Kenda I, Mrs. Claribel Porter, Mr. Richard T. Randall, Mrs. Opal Rucker, Mrs. Nadine Sanderford,  
Mrs. Helen Tally,  
Mrs. Elina Faye
- Southside No. 673**  
—A—  
Barelay, Mrs. Irene Barnes, Mrs. M'rdred Barnes, Mr. Vernon Cluck, Mrs. Janice Chance lor, Mrs. Loyce Chancellor, Mr. W. A. Dillard, Mrs. Winnie Harrison, Mrs. Betty Hogue, Mrs. Charlotte Hogue, Mr. Thomas S. Kimon, Mrs. Julia King, Mrs. Hazel M. Kittee, Mrs. Mav' McBroom, Mrs. Esther Teague, Mrs. Pauline

## Certificates Granted for the Year 1971-1972—District No. 3—Continued

- True,  
Mrs. Winifred W. Walsh, Miss Barba M. Walsh,  
Mr. Blount E. A. Walsh, Mrs. Helen Wilson, Mrs. Zena Young, Mrs. Allene
- Springtown No 498**  
—A—  
Hillin, Mrs Laverne Hillin, Mr. W. C. Huddleston,  
Mrs. Louise Lee, Mrs. Virginia Szymanski,  
Mrs. Victoria Thomson, Mr. John H. Thomson,  
Mrs. Virginia Warden, Mrs. Leota Warden, Mr. Murrell
- Star Mountain No. 966**  
—A—  
Boykin, Mrs. Huldah Clary, Mrs. Choella Garrett, Mr. Randolph Hawkins, Mrs. Helen Miles, Mrs. Beth Sheldon, Mrs. Eulabel Young, Mrs. Arva Young, Mr. E. C.
- Stephenville No. 801**  
—A—  
Anglin, Mr. Curtin Anglin, Mrs. Gracie Bone, Mrs. Ruth Cole, Mrs. Florence Dixon, Mrs. Juanita Holmes, Mrs. Katie Huckabee, Mrs. Doris Latta, Mrs. Clara Latta, Mr. M. M. Moore, Mrs. Gladys Overman, Mrs. Melba Parham, Mr. Oscar Horton, Mrs. Celestine Horton, Mr. Merriet Rhea, Mrs. Gladys I. Underwood, Mrs. Leta Parham, Mrs. Jessie
- Tarrant No. 8**  
—A—  
Beamesderfer, Mrs. Rhonda Boone, Mrs. Fran Boone, Mr. Sam G. Bounds, Mrs. Cecatrice Fisher,  
Mrs. Mary Grace Goree, Mrs. Bonnie Greer, Mr. John D. Greer, Mrs. Mildred Howell, Mrs. Hallie Jackson, Mrs. Dana Lewark, Mrs. Mary Loya, Mr. James M.
- O'Keefe,  
Mrs. Rubie Jeanne Parker, Mr. Stanton C. Parker, Mrs. Vena H. Perry, Mr. B. R. Perry, Mrs. Evalene Portlock, Mrs. Hazel Reynolds,  
Mrs. Suzanne Sanders, Mrs. Nell Starr, Mrs. Countess Wal's, Mrs. Bobbie Wal's, Mrs. V. Dean White, Mr. Alford M. White, Mrs. Mary L. Wilson, Mrs. Myrtle Winder, Mr. Ben W. Winder, Mrs. Lola Wright, Mrs. Maude
- B—  
Jordan,  
Mrs. Mattye Ruth
- Taylor No. 578**  
—A—  
Alexander, Mr. H. T. Alexander, Mrs. Roma Baker, Mrs. Rosalie Barber, Mrs. Thelma Bartz,  
Mrs. Fannie Mae Crawford, Mrs. Kittie Hale, Mrs. Delores M.
- Temple No. 153**  
—A—  
Alexander,  
Mrs. Dorothy Bacchus, Mrs. Mattie Machus, Mr. W. E. Bell, Mrs. Ava Lee Bouilly, Mrs. Eva Boyd, Mrs. Wilma Copeland, Mrs. Ruth Huff, Mrs. Mary Manning, Mr. Earl C. Manning,  
Mrs. Kathrine McAlexander,  
Mrs. Ruby Dea Simpson, Mrs. Myldred Standard,  
Mrs. Gertrude Thorp, Mrs. Zelma Venable,  
Mr. Marvin C. Venable, Mrs. Mozelle
- B—  
Williams, Mrs. Etta
- Throckmorton No. 500**  
—A—  
Atkinson, Mrs. Belle Cogburn, Mrs. Joy Daws, Mrs. Margaret Estridge, Mr. C. B. Estridge, Mrs. Eunice Harrington,  
Mrs. Vivian M.
- Howsley, Mrs. LaVelle Jones, Mrs. Odessa Karl, Mrs. Nima Jo Kirkland, Mrs. Ola Lindsey, Mrs. Odessa Lindsey, Mr. W. T. Sanders, Mrs. Frances Sanders, Mr. L. R.
- Thornton No. 46**  
—A—  
Roberts, Mrs. Nola Stevens,  
Mrs. Katie Lou
- B—  
Neason, Mrs. Elizabeth Williams, Mrs. E. Ste
- Troy No. 72**  
—A—  
Henry, Mrs. Carol
- Valley Mills No. 97**  
—A—  
Ekurt, Mrs. M. E. Gilbreath, Mrs. Hazel Hillin, Mrs. Lawlis Oson, Mrs. Lucille Seawright, Mrs. Eula
- Vashti No. 32**  
—A—  
Boyd, Mrs. Eva Burton, Mrs. Margaret Cagle, Mrs. Sue Curtis, Mrs. Cara Dunaway, Mrs. Lucile Hamrick, Mrs. Lena Hawkins, Mrs. Eska Kennedy, Mrs. Matalie Konegay,  
Mrs. Geoffrey Martin, Mrs. Oma Mizelle, Mrs. Mary Moore, Mrs. Nell Stokes, Mrs. Anne Swan, Mrs. Bertha Welch,  
Mrs. Myldred Williams
- Venus No. 923**  
—A—  
Burgess, Mrs. Euline Campbell, Mr. H. E. Campbell,  
Mrs. Virginia Carlis's,  
Mrs. Lula Mae Findley, Mrs. Murl Griffin, Mrs. Earle Huff, Mrs. Pauline Simmons,  
Mrs. Mildred Wadsworth,  
Mrs. Maggie
- B—  
Jamison, Mrs. JoAnne
- Waco No. 7**  
—A—  
Collins, Mrs. Ploma Deacon, Miss Ruth Fortune, Mrs. Lucile Henderson,  
Mrs. Maggie Hinton, Mrs. Marree Hoyle, Mrs. Laura Lee Jaynes,  
Mr. Thomas B. Jaynes, Mrs. Vivian Kaiser, Mrs. Evelyn Kron, Mrs. Alma McKinney,  
Mrs. Lillian Magee, Mrs. Edna Miller,  
Mrs. Doris Stanford Martin, Mrs. Hallie Nobles,  
Mrs. Mildred N. Pluenneke,  
Mrs. Florrie Strathdee,  
Mrs. Fannie Lee Taylor, Mrs. Barbara Townsend,  
Mrs. Beulah Weir, Mrs. Bertha
- B—  
Wilson, Mrs. Gladys
- Walnut Springs No. 401**  
—A—  
Corey, Mr. Arthur Corley, Mrs. Lois Daves, Mrs. Inez Hickok, Mrs. Vic Lillie, Mrs. B'anche Russell, Mrs. Hattie
- Walter Baldwin No. 929**  
—A—  
Conner, Mrs. Thelma Gant, Mrs. Alma Hutchinson,  
Mrs. Maurine Price, Mrs. Rachel Shaw,  
Mrs. Mable Lucile Tidwell, Mrs. Stacy Whatley, Mrs. Juanita Wison, Mrs. Gay Nell
- Weatherford No. 21**  
—A—  
Baker, Mrs. Ethel Berkeley, Mrs. Susie Butler, Mrs. Belvie Butler, Mr. D. R. Carr, Mrs. Kathleen Cuthbertson,  
Mrs. Martha Gracy, Mrs. Esther Hall, Mrs. Lois Webb Long, Mrs. Ruth Osborne, Mr. J. C.

## Certificates Granted for the Year 1971-1972—District No. 3—Continued

Prichard, Mrs. Madalene	Forehand, Mrs. Kathrine	Arlington Heights No. 702	Lipan No. 127
Renshaw, Mrs. Minnie Dean	Lyles, Mrs. Lillie	—A—	—B—
Roberson, Mrs. Christine	Murry, Mr. Lee	Lowery, Mrs. Electa	Compton, Mrs. Josie
Scott, Mrs. Mary	Richardson, Mrs. Belle	Wallace, Mrs. Lola	Self, Mrs. Katie
Upchurch, Mrs. Ethel	Whitney No. 930	Bellmead No. 980	Llano No. 216
Vincent, Mrs. Bernardine	—A—	—A—	—A—
Wedgwood No. 756	Barnes, Mrs. Novella	Cunningham, Mrs. Jackie	McGinley, Mrs. Imogene
—A—	Campbel, Mr. Odus	Brownwood No. 116	Lometa No. 871
Bowling, Mrs. Lou	Crider, Mrs. Frances	—A—	—A—
Miss Ponder Lee	Jonas, Mrs. Dorothy	Tidwell, Mrs. Evelyn	McCoy, Mrs. Claudia J.
Brown, Buntan, Mrs. Myrna	Mallory, Mrs. Eva	Centennial No. 842	—A—
Cox, Mrs. Janella	Mayfie d, Mrs. Barbara	—A—	Millsap No. 1042
Davis, Mrs. John	Punk, Mrs. Lavelle	Bullard, Mrs. Bea	—B—
Dillingham, Mrs. Jace! K.	Ratcliff, Mrs. Dorothy	Clyde No. 308	Johnson, Mrs. Hassie
Efird, Mrs. Doris	Staney, Mrs. Lavado	—A—	Olney No. 321
Efird, Mr. John A.	Stewart, Mrs. Oleta	Kitchens, Mrs. Luella	—A—
Geron, Mrs. Audrey	Tidwell, Mrs. Ona Mae	Crescent No. 820	Tanner, Mrs. Zula
Geron, Mr. Floyd W.	Woodson No. 679	—A—	Prudence No. 44
Henderson, Mrs. Louise	—A—	Baker, Mrs. Ida Lee	—B—
Jemeson, Mrs. Ruth	Dunlap, Mrs. Dessie	Eastland No. 280	Cochran, Mr. J. P.
Jones, Mrs. Dovie	Horry, Mrs. Modena	—A—	Rich'and Hills No. 1040
Koontz, Mrs. Sarah Jane	Shanks, Mrs. Hattie	Jordan, Mrs. Ima	—A—
Lewis, Mrs. Mildred	Zephyr No. 932	Glen Rose No. 171	Arnold, Mrs. Maude
McReynolds, Mr. Harris	—A—	—B—	Santo No. 270
McReynolds, Mrs. Lulu Nell	Sikes, Mrs. Irene	Harwell, Mrs. Neva	—B—
Pennington, Mrs. Viola	Triplitt, Mrs. Allie	Russell, Mrs. Bobbie	Rucker, Miss Josie
Plumlee, Mrs. Mildred	SUPPLEMENTAL REPORT DISTRICT NO. 3 1970-1971	Gordon No. 788	Springtown No. 498
Su'ivan, Mrs. Geraldine	Albany No. 733	—B—	—A—
Tingle, Mrs. Fritz	—A—	Hammond, Mr. E. R.	Moran, Mrs. Bettie
Warden, Mrs. Jimmie Lee	Miller, Mrs. Barbara	Hammond, Mrs. Nettie	Taylor No. 578
Waters, Mrs. Gladys	Arlington No. 249	Roberts, Mrs. Leona	—A—
—B—	—A—	Graford No. 905	Francis, Mrs. Flo
Rutherford, Mrs. Doris	Rascoe, Mrs. Leona	—A—	Weatherford No. 21
West No. 203	Regina No. 283	Laney, Mrs. Eita B.	—B—
—A—	—A—	—B—	Casey, Mrs. Marie
Clampitt, Mrs. Mary Bettye	Clary, Mrs. Bessie	Berry, Mrs. Bessie	Wedgwood No. 756
Johnson, Mrs. Alta	Springtown No. 498	Diviney, Mrs. Eula	—A—
Miller, Mrs. Shirley	—A—	Granbury No. 530	Johnston, Mrs. Stella
Thomas, Mrs. Maureen	Hutcheson, Mrs. Janna	—B—	Lindsey, Mr. John
Thompson, Mr. Roy O.	Stewart, Mrs. Fay	Brooks, Mr. I. Floyce	
White Settlement No. 1053	Stewart, Mr. W. E.	Sue, Mr. J. B.	
—A—	Vashti No. 32	Haltom City No. 882	
Barnes, Mrs. Neta	—A—	—A—	
Bridgewater, Mrs. Daphna	Hall, Mrs. Leta M.	Thomas, Mrs. Ida	
Bunnell, Mrs. Frances	Longmire, Mrs. Ruth		
Chambers, Mrs. Ella	Whitney No. 930		
Chambers, Mr. Norris R.	—A—		
Danner, Mrs. Laverne	Hill, Mrs. Bertie		
Flowers, Mrs. Maxine			

**CERTIFICATES GRANTED FOR THE YEAR 1971-1972—DISTRICT No. 4**

**Aldine No 1088**

—A—  
 Bradford, Mrs. Jean  
 Brittain, Mrs. Betty  
 Gresham, Mrs. Alice  
 Harper, Freeman  
 Harris, Mrs. Juanita  
 Hoke, Mrs. Jan  
 Lewelling, Mrs. Sandy  
 Love, Mrs. Mildred  
 Love, Robert O.  
 McDonald.  
 Mrs. Marilyn  
 McNew, Mrs. Betty  
 McNew, Othey  
 Meece, Mrs. Laura  
 Nash, Mrs. Audis  
 Parker, Mrs. Reba  
 Sanders, Mrs. Joyce  
 Schumacher.  
 Mrs. Willie Mae  
 Sims, Mrs. Sandra N.  
 Smith, Mrs. Loucille  
 Stich, Mrs. Lelia  
 Stiles, Mrs. Ansette  
 Wells, Mrs. Betty

—B—  
 Fowler,  
 Mrs. Betty Jean  
 Gresham, Mrs. Velma

**Alma M. Walker  
U. D.**

—A—  
 Finley, Mrs. Olga  
 Fite, Mrs. LaVerne  
 Green, Charles E.  
 Green, Mrs. Freda  
 Matzas, Mrs. Hester L.  
 Matzas, Samuel  
 Murphy, Mrs. Amelia  
 Neyland.  
 Mrs. Theresa  
 Plowman, Mrs. Florris  
 Plowman, Robert T.  
 Ray, Andrew F.  
 Ray, Mrs. Edna  
 Rutledge.  
 Mrs. Addie E.  
 White, Mrs. Ann

—B—  
 Jennings,  
 Mrs. Elizabeth  
 Lewis, Mrs. Elsie

**Almeda No. 1081**

—A—  
 Beyer, Mrs. Margaret  
 Capps, Mrs. Shirley  
 Dodgen, Howard W.  
 Dodgen, Mrs. Indabell  
 Glover, Mrs. Ruth M.  
 Gradick, Mrs. Alma  
 Harris, Mrs. Lois  
 Hill, Mrs. Charlene  
 Millsap, Mrs. Martha  
 Minze, Mrs. Robbie  
 Myers, Mrs. Gladys  
 Parrack, Mrs. Opal  
 Reich, Mrs. Margaret

Scott, Mrs. Velma  
 Smith,  
 Mrs. Billie Tom

—B—  
 McPhail,  
 Mrs. Dorothy J.  
 Noble, Mrs. Bobby  
 Schultz, Mrs. Sidonia

**Alvin No. 15**

—A—  
 Bah'ier, Mrs. Irene  
 Bahler, R. F.  
 Benford, Mrs. Joan  
 Brock, Mrs. Sue  
 Cobb, Mrs. Betty  
 Coleman, Howard A.  
 Coleman, Mrs. Myrtle  
 Coppenger, Mrs. June  
 Gove, Mrs. Charlotte  
 Hoffman,  
 Mrs. Margaret  
 Hunt, Mrs. Myrtle R.  
 Hunt, R. E.  
 Massey, Mrs. Marcia  
 McCowan,  
 Mrs. Alberta  
 McKethan,  
 Mrs. Katherine  
 Miller, Berry  
 Miller, Mrs. Rosalie  
 Reuwer, Mrs. Uva  
 Rezek, Mrs. El'alonise  
 Rowell, Mrs. June  
 Springer, Mrs. Dorothy  
 Summers,  
 Mrs. Bernice

**Anahuac No. 649**

—A—  
 Garvey, Mrs. Louise  
 Gibson, Mrs. Annie L.  
 Goodsell, Mrs. Mary  
 Sandlin, Mrs. Elles  
 Sandlin, Mrs. Evelyn  
 Sandlin, James

**Andral Vann No. 741**

—A—  
 Baker, W. Kendall  
 Becker, Mrs. Alvina  
 Brown, Mrs. Gussie L.  
 Horne, Mrs. Pauline  
 Mason, B. M.  
 Mason, Mrs. Georgiana  
 McCool, Mrs. Evelyn  
 Schoepfer, Mrs. Laura  
 Scribner, Mrs. Fay  
 Tuffly, Mrs. Lillian  
 Wilburn.  
 Mrs. Lucille C.  
 Williams, Mrs. Betty  
 Wimberly, Mrs. Myrtle

—B—  
 Chahin, Mrs. Irene

**Angleton No. 54**

—A—  
 Brannan, Mrs. Nettie  
 Easterling, A. R.

Easterling,  
 Miss Judy P.  
 Easterling,  
 Mrs. Pauline  
 Fox, Mrs. Ne'l  
 Harris,  
 Mrs. Imogene R.  
 Kyle, Mrs. Johnnie  
 Rogers, F. L.  
 Rogers,  
 Mrs. Lucy Belle  
 Sheffield,  
 Mrs. Car'a D.  
 Snow, Mrs. Ada C.  
 Taylor, Mrs. Ella

**Archives No. 1095**

—A—  
 Bell, Mrs. Euna  
 Billeaud, Mrs. Allene  
 Billeaud, F. R.  
 Brown, Mrs. Leona  
 Davis, Mrs. Jessie  
 Graham,  
 Mrs. Zula Mae  
 Guye,  
 Mrs. Willie Mae  
 Hodson, Mrs. Jean  
 Johnson, Fred  
 Johnson, Mrs. Sevola  
 Patterson,  
 Mrs. Dorothy  
 Sanford, Mrs. Betty  
 Spears, Mrs. Jewel  
 Wallin, Mrs. Frances  
 Wallin, Harley  
 Wood, Mrs. Lillie  
 Woodall, Mrs. Erlene

—B—  
 Adams, Mrs. Bernice  
 Musgrove, Mrs. Vada  
 Nelson, Mrs. Donna  
 Walker, Mrs. Lois

**Bastrop No. 64**

—A—  
 Breeding, Mrs. Clara  
 Owens, Doyle C.  
 Owens, Mrs. Rachel L.  
 Ragan, Mrs. Clarice

—B—  
 Perry, Mrs. Ruby  
 Swilley, Mrs. Mabel

**Bay City No. 380**

—A—  
 Alexander, Mrs. Pearl  
 Brown, Mrs. Edna Lou  
 Cook, Mrs. Annette  
 Coyle, Mrs. Margaret  
 Davis, E. C.  
 Davis, Mrs. Myrtle  
 Erickson, Mrs. Carrie  
 G'over, J. C.  
 Glover, Mrs. Maxine  
 Haines, Mrs. Shirley  
 Hurta, Mrs. Mattie N.  
 Ingram, Mrs. Keye  
 Mielsch, Mrs. Evelyn  
 Mielsch, John Paul

Morehead, Mrs. Ida  
 Morgan,  
 Mrs. Mary Anne  
 Newman, Mrs. Rose  
 Oates, Carl H.  
 Oates, Mrs. Opal  
 Powell, Mrs. Ola Merle  
 Quinn, Mrs. Fern  
 Reynal,  
 Mrs. Billie Jean  
 Ruth, Mrs. Frankie  
 Taylor,  
 Mrs. Korah Belle  
 Townsend, Mrs. Hazel  
 Townsend, Jimmie  
 Wakefield, Mrs. Alma  
 Wakefield, Paul  
 Watkins, Mrs. Shirley

—B—  
 Coyle, Irl  
 Osborne, Mrs. Gladys  
 Powell, Ben  
 Reid, Mrs. Elsie  
 Reynal, Edward  
 Rooth, Mrs. Margaret  
 Sirman,  
 Mrs. Marguerite

**Beaumont No. 71**

—A—  
 Allen, Mrs. Ethel  
 Bonnette,  
 Mrs. Edna E.  
 Curtis, Mrs. Frances  
 Dubin, Mrs. Myrtle  
 Fielder, Mrs. Tommie  
 Fones, R. Glynn  
 Fones, Mrs. Selma  
 Goode, Mrs. Mabel  
 Holland, Mrs. Eileen  
 Hood, Mrs. Elizabeth  
 Hood, Taylor  
 Johnson, Mrs. Rachel  
 Lambright, Mrs. Hazel  
 Loper, Herbert C.  
 Loper, Mrs. Loyce  
 Lutenbacher,  
 Mrs. Thelma  
 Pierce,  
 Mrs. Dorothy L.  
 Schofield,  
 Mrs. Mattie Lee  
 Sellers, Lester A.  
 Sellers, Mrs. Violet  
 Vincent, Alpha  
 Vincent, Mrs. Myrtle  
 Virgilio, Ben  
 Virgilio,  
 Mrs. Catherine

—B—  
 Brownlee, Mrs. Ruby  
 Cherry, Mrs. Joann  
 Flickinger,  
 Mrs. Barbara  
 Giroir, Mrs. Lucille  
 Gunter, Mrs. Ollie  
 Mitchell.  
 Miss Wynette  
 Neal, Mrs. Marie  
 Platt, Mrs. Doris  
 Watts, Mrs. Donna  
 Williams, Mrs. Neva

## Certificates Granted for the Year 1971-1972—District No. 4—Continued

## Bethlehem No. 728

—A—

Ricks, D. H.  
Ricks, Mrs. Viola  
Speight, Mrs. Myrtle  
Stevens, Mrs. Mary  
Theiler,

Mrs. Doris Jean  
Thomas, Mrs. Beth  
Walker, Mrs. Lola  
Wells, Mrs. Katie  
Uzzle, Mrs. Olive  
Williams,

Mrs. Mary Louise

—B—

Blunt, James G.  
Cook, Mrs. Velma  
Handy, Mrs. Ruby  
Harris, Miss Barbara  
Hill, Mrs. Lois  
Theiler, Gilbert

## Bluebell No. 856

—A—

Arnold, Mrs. Edna  
Avasios, Mrs. Ola  
Bailey, Mrs. Edna  
Bringhurst,

Mrs. Nancy  
Bronson, Kermit  
Carbaugh, Lyle  
Dupree, Mrs. Elsie  
Elliott, Mrs. Gretchen  
Elliott, John M.

Frazier, Hal  
Frazier, Mrs. Ophelia  
Hill, Mrs. Leahbelle  
Logue, Miss Eugenia  
Monroe, Mrs. Hilda  
McKinzie,

Mrs. Mary Belle  
Redus, Mrs. Dorothy  
Reiger,

Mrs. Margaret  
Rogers, Mrs. Billie  
Smith, Jack O.  
Talley, Mrs. Ann  
Talley, Dillard  
West, Mrs. Freida

—B—

Bronson, Mrs. Georgia  
Dupree, A. Len

## Brazoria No. 74

—A—

Andrews, Mrs. Barbara  
Andrews, J. F.  
Carlton,

Mrs. Lou Reed  
Jackson, Mrs. Hazel  
Johnson,

Mrs. Bessie Bass  
Palmer, Mrs. Mayme  
Riggs, Mrs. Dorothy S.

## Brenham No. 144

—A—

Becker, Mrs. Leona  
Ham, Mrs. Charlene

Hunt, Mrs. Ethel  
Meyer, Mrs. Harriet  
Tracy, Mrs. Carol

—B—

Dorbritz, W. C.  
Fricke, Mrs. Pauline  
Malina, Mrs. Lena

## Bridge City No. 1038

—A—

Brown, Mrs. Alta  
Brown, Purdy  
Byrd, Mrs. Frances  
Byrd, Ray  
Helton, Mrs. Lillian  
Kihhl, Mrs. Ruth  
Levitt, Mrs. Ann  
Martin, Mrs. Louise  
Peveto, Mrs. Mary  
Trahan, Mrs. Tuzie  
Wise, Mrs. Lucille

## Broaddus No. 889

—A—

Allen, Mrs. Joyce  
Harvey, Mrs. Tommie  
Moore, Mrs. Thelma  
Mott, Mrs. Hazel  
Powell, Mrs. Sally  
Skinner,

Mrs. Ida Harvey  
Wells, Mrs. Alie  
Wells, Mrs. Orena  
Woods, Mrs. Maxi

## Broons No. 337

—A—

Cark, Mrs. Pauline  
Jacks, A. T.  
Jacks, Mrs. Rena  
Johnson, Mrs. Estil  
Marshburn,

Mrs. Atrelle  
Morris, Mrs. Sharkie  
Russell, Mrs. Lois  
Wood, Mrs. Ethyl

—B—

White, Mrs. Carolyn

## Brookshire No. 652

—A—

Bemus, Mrs. Nina P.  
Blanton, Mrs. Louise  
Bradley, Mrs. Lottie  
Carrell, Mrs. Betty  
Dodson, Mrs. Ozie Dee  
Dolen, Mrs. Catherine  
Halbison, Mrs. Durelle  
Koen,  
Mrs. Jeannette C.  
McDonald, Mrs. Helen  
Northam, Mrs. Twylah  
Robichaux, Mrs. Mabel  
Wieting, Mrs. Lenora

## Bryan No. 222

—A—

Abel, Mrs. Jennie

Beckham,  
Mrs. Rebecca  
Buchanan,

Mrs. Frances  
Buchanan,  
Mrs. La Mae  
Barter, Mrs. Betty  
Crenshaw, Miss Lillie  
Enloe, Mrs. Ruby  
Farmer, Mrs. Winne  
Gorbet, Mrs. Fannie  
Goss, Mrs. Lula Mae  
Gray, Mrs. Martha  
Huebner, Mrs. Effie

Jones, Mrs. Nina  
Jones, Walter Carl  
Lovell, Mrs. Alene  
Lovell, Ernest  
Maddox, Mrs. Doris  
Murray,

Mrs. Bernadean  
Powers, Mrs. Norine  
Powers, W. N.  
Wilkerson,  
Mrs. Maudell  
Wilson, Mrs. Fatsy  
Wortham, Mrs. Irene  
Yeager, Mrs. Johanna

—B—

Beckham, Curtis  
Buchanan, Henry  
Stephenson,  
Mrs. Shirley

## Buffalo No. 157

—A—

Burke, Mrs. Beulah  
Burke, H. L.  
Dunn, Mrs. Thelma  
Jones, Mrs. Irene D.  
Jones, Mrs. Maudie

—B—

Moore, Mrs. Lois  
Sproles, Mrs. Sema  
Sproles, Tom A.

## Buna No. 968

—A—

Cleveland, Raymond  
Cole, Mrs. Rebecca  
Davis, Dock  
Davis, Mrs. Vera  
Garsee, Mrs. Alice  
Strickland, Mrs. Mary  
Weaver, Mrs. Nell  
White, Mrs. Catherine  
Wright, Mrs. Ruth

## Burke No. 1098

—A—

Carrier, Mrs. Judy  
Carrier, William F.  
Dial, Mrs. Berta Mae  
Jones, Mrs. Jerry  
Jones, Mrs. Sadie  
Lee, Mrs. Catherine  
Lee, W. W.  
Lenderman,  
Mrs. Sophie

## Caldwell No. 976

—A—

Barber, Thomas E.  
Lewis, Mrs. Emma C.

—B—

Duewall, Mrs. Sharon  
Goodnight,  
Mrs. Lonneida

## Cameron No. 553

—A—

Allen, Mrs. Bessie  
Bowline, Mrs. Roberta  
Dodson, Mrs. Mable  
Harsha, Mrs. Gertrude  
Kuehl, Mrs. Currie A.  
Lester, Mrs. Lillian  
Richards,

Mrs. Johnny Lee  
Sanders, Mrs. Virginia  
Wells, Mrs. Melba B.  
White, Dean  
White, Mrs. Eva

—B—

Price, Mrs. Frances

## Cedar Bayou No. 11

—A—

Anderson,  
Mrs. Barbara  
Bruhl, Mrs. Annie Dee  
Buseh, Mrs. Phyllis  
Donnelly, Mrs. Bonnie  
Dokocil, Mrs. Thelma  
Ferguson,

Mrs. Loriene

Fowler, Jack  
Fowler, Mrs. Rose  
Harmon,

Mrs. Madeline  
Iford, Mrs. Maimie  
Kro'czyk,

Mrs. Mary Lou  
Parker,

Mrs. Frances C.  
Perry, Mrs. Vera  
Pfistner, Mrs. Bessie  
Pittman,

Mrs. Joice Fae  
Prigmore, Mrs. Jean  
Prigmore,

Thomas Lee  
Sturrock, Mrs. Ersula

—B—

Abif, Mrs. Wilma  
Harper, Mrs. Marcia

## Center No. 348

—A—

Collins, Mrs. Ona Lee  
Davis, Mrs. LaMerle  
Daw, Mrs. Una  
Evans, Mrs. Maudine  
McDaniel, Mrs. Alice  
McSwain,

Mrs. Evie Lee  
Russell, Mrs. Katie  
Watkins, Mrs. Norrid



## Certificates Granted for the Year 1971-1972—District No. 4—Continued

- Watson,  
Mrs. Elizabeth  
Wiggins, Mrs. Nora
- B—  
Epps, Mrs. Octavius
- Centerville No. 1002
- A—  
Ellis, Mrs. Neta June  
Hall, Mrs. Helen  
Hill, Mrs. Oneta
- Channelview No. 954
- A—  
Balentine, Mrs. Marie  
Boyer, Mrs. Marion  
Burns, Mrs. Isabell  
Coward, Mrs. Marie  
DeWeese,  
Mrs. Trudie A.  
Elmore, Mrs. Dee  
Gray, Mrs. Ernestine  
Hill, Mrs. Pat  
Hill, Richard  
Hopkins, Mrs. Adelle  
Kizer, Mrs. Elsie  
Matzke, Mrs. Sandra  
Pilling, Mrs. Elinor  
Reynolds,  
Mrs. Dorothy  
Schoubroek,  
Mrs. Violet  
Sepulvado,  
Mrs. Charlotte  
Seward, Mrs. Mable  
Smith, Mrs. Catherine  
Smith, E. Frank  
Smith, Lindy L.  
Smith, Mrs. Nell  
Tidwell, Mrs. Rose  
Wagstaff, J. H.  
Wagstaff,  
Mrs. Josephine  
Wagstaff,  
Mrs. Rayburn  
Walker, Mrs. Patsy  
Walker, M. O.  
Walls, Mrs. Lula Jane
- B—  
Dunaway, Mrs. Myrtle  
Hillis, Mrs. Leona  
Luttrell, Mrs. Nelda  
McBride, Mrs. Shirley  
Neimeyer,  
Mrs. Lola V.  
Powledge, Mrs. Rosa  
Schoubroek,  
Mrs. Gloria  
Tompkins,  
Mrs. Mary Ann
- Cleveland No. 465
- A—  
Dove, Mrs. Lillian  
Hicks, Mrs. Amy  
Lewis, Mrs. Odessa  
Rogers, Mrs. Pat  
Spence, H. R.
- B—  
McGill, Mrs. Florence  
Spence, Mrs. Hattie
- Clute City No. 1011
- A—  
Anderson, Mrs. Glenn  
Anderson, R. M.  
Canady, Mrs. Billie  
Evans, Mrs. Lee  
Green, Howard  
Green, Mrs. Jeanne  
Lunsford, Mrs. Bobbie  
Paladino, Mrs. Elsie  
Paladino, John P.  
Parnell, Mrs. Hazel  
Porter, Otis  
Porter, Mrs. Vivian  
Schell, Mrs. Mary  
Swanner,  
Mrs. Ollie Mae
- College Station  
No. 1026
- A—  
Crow, Mrs. Weltha  
Hanson, Mrs. Virginia  
Huey,  
Mrs. Jimmie Lee  
Scasta, Charley J.  
Scasta, Mrs. Mary  
Shanks, Mrs. Bessie  
Shanks, William B.  
Smyth, Mrs. Lillian
- Colmesneil No. 1068
- A—  
Almond, Mrs. Dorothy  
Almond, James M.  
Crews, Mrs. Iris Nell  
Freeman, Mrs. Macil  
Goode, Miss Ruby  
Griffith, Mrs. Estella  
Marshall, Mrs. Mary  
Ogden, Mrs. Bernice  
Ogden, Mrs. Onda  
Owings, Mrs. Kathleen  
Youngblood,  
Mrs. Ruby
- Faircloth, Mrs. Louise  
Poland, Mrs. Veddie
- Columbus No. 324
- A—  
Beken, Mrs. Karen  
Grobe, Mrs. Viola  
Klein, Charles  
Klein, Mrs. Clara  
Smith, Mrs. Inez  
Spindler, Leo W.  
Wilburn,  
Mrs. Corinne  
Wilburn, G. P.
- B—  
Fogle, Mrs. Eleanore  
Hester, Jerry Garth
- Conroe No. 710
- A—  
Byrd, Mrs. Lucile M.  
Dockery,  
Mrs. Pinkie Lou  
Main, Mrs. Ruth  
Metcalf, Mrs. Naomi  
Molette,  
Mrs. Ethel Mizell  
Punlee, Mrs. Virginia  
Price,  
Mrs. Maggie Mae  
Richards, Mrs. Opal L.  
Shawver, Mrs. Lucille  
Thornton, Mrs. Velma  
Tucker, Mrs. Opal  
Wilkerson,  
Mrs. Marietta
- Corrigan No. 631
- A—  
Earley, Rev. David A.  
Earley, Mrs. Kae Kerr  
Kent, Miss Althea  
Lankford,  
Mrs. Margie  
Lewis, Mrs. Marie  
Marsais, Mrs. Ola  
Safford, Mrs. Irene  
Siman, Mrs. Roberta
- B—  
Bracewell,  
Mrs. Annie Lee  
Edens, Miss Emma  
Ray, Edward  
Sheddan, Mrs. Lois  
Sherman, Mrs. Sandra  
Watts, Mrs. Geneva
- Crockett No. 509
- A—  
Clonts, Mrs. Nell  
Curry, Miss Marguerite  
Jenkins, Mrs. Gertrude  
Roberts, J. Ted  
Sutton, Mrs. Thelma  
Swindall, Mrs. Betty  
Warren, Mrs. Fannie  
Winston, Mrs. Viola
- B—  
Brown, Mrs. Holly
- Crosby No. 261
- A—  
Dunaway, Mrs. Alma  
Gentry, Mrs. Inez  
Gibbons,  
Mrs. Bonnie Lee  
Lovett, Mrs. Gracie  
Rushing, Mrs. Emma  
Rushing, M. E.  
Starnes,  
Mrs. Ernestine  
Starnes, J. B.  
Tomlinson, Mrs. Mary
- Cushing No 368
- A—  
Brown, Mrs. Eu'la  
Edmons, Mrs. Mabel  
Lyles, Mrs. Gertie  
McMillan, Mrs. Pearl
- B—  
Banks, Mrs. Willie  
Dawson, Mrs. Jessie
- Cypress U. D.
- A—  
Aragon, Mrs. Janice  
Burchett, Mrs. Velena  
Frederick,  
Mrs. Betty Jo  
Herring, Mrs. Helen  
Jones, Mrs. Evelyn  
King, Mrs. Doris Rose
- B—  
Boher, Mrs. Ellen  
Helmer,  
Mrs. Elizabeth
- Dayton No. 233
- A—  
Ford, Mrs. Mozelle J.  
Jackson, Mrs. Cleo  
Martin, Mrs. Clara  
Nottingham,  
Mrs. Elsie  
Parker, Mrs. Lillian  
Remsing,  
Mrs. Katherine  
Rodden, Mrs. Celia  
Simmons, Mrs. Bertha  
Stayton, Mrs. Ann  
White, Mrs. Helen  
Zumwalt, Mrs. Clara
- Deer Park No. 1063
- A—  
Crawford, Mrs. Ruth  
East, Mrs. Essie  
Hill, A. A.  
Howard, J. H.  
Jack, Mrs. Maxine  
Johnson, Mrs. Grace  
Lucas, Mrs. Lorene  
Magee, Mrs. Norma  
Moore, Mrs. Margaret  
Newton, Mrs. Ann C.  
Reid, E. D., Jr.  
Rider, Mrs. Ruby Lee  
Skeen, Mrs. A vena  
Skeen, Mrs. Lela M.  
Skeen, Roy  
Smart, Mrs. Luci'e C.  
Tackitt, Mrs. Onita  
Tackitt, W. A.  
Vaughan, Mrs. Ollie  
Woodruff,  
Mrs. Yvonne
- B—  
Hill,  
Mrs. Naomi Ruth  
Miller, Mrs. Alene B.

## Certificates Granted for the Year 1971-1972—District No. 4—Continued

## Dickinson No. 1024

—A—

Brady, Mrs. Sarah  
Edge, Mrs. Martha  
Frederickson,Mrs. Dorothy  
Frederickson, F. L.  
Jennes, Mrs. Clarine  
Meyer, Mrs. Virginia  
Moore, Mrs. Earline  
Moore, Jack M.  
Watson, Mrs. Hollis

—B—

Kennedy, Mrs. Vicki

## Eagle Lake No. 483

—A—

Baring, Mrs. Elisa  
Duty, Mrs. Eunice  
Duty, Gilbert  
German, Mrs. Selma  
Lange, Mrs. Rose  
Seaholm, Mrs. Nancy  
Spalinger, Mrs. Louise  
Van Nort, Mrs. Myrtle

## East Houston No. 955

—A—

Allen, Mrs. Marie  
Arnold, Mrs. Lillian  
Bailey, Mrs. Ethel  
Bryan, Mrs. Jimmie  
Cooper, Lloyd J.  
Hill, Mrs. Julia  
Holt, Mrs. Lila  
Kennedy, Mrs. Darlene  
McKey, Mrs. Zula  
Mintrea, Mrs. Emma  
Mitchell, Mrs. Marie  
Modisette, Marvin B.  
Modisette,Mrs. Valerie  
Nichols, Mrs. Joyce  
Pearle, Mrs. Alie Lee  
Tracy, Mrs. Retha

—B—

Bailey, Mrs. Margaret  
Brooks, Mrs. Gayla  
Gallemore,Jimmie Ray  
Gallemore,  
Mrs. Joyce M.

## Eastwood No. 1077

—A—

Archer, Mrs. Minnie E.  
Ashby, Mrs. Eunice  
Berry, O. M.  
Berry, Mrs. Wilma  
Collins, Mrs. Betty  
Fantheree, Mrs. Ruby  
Goff, John  
Howell, Mrs. Alma R.  
Kendrick, Mrs. Syble  
Milliorn, Mrs. Ruby  
Mills, Mrs. Frances E.  
Mitchell, Mrs. Marie  
Morris, Mrs. Christine  
Rotter, Mrs. Jessie

—B—

Goff, Mrs. Evelyn  
Robbins, Mrs. Lucy

## Edna No. 692

—A—

Arnold, Mrs. Nellie  
Braunho.z, Mrs. Freda  
Burditt, Allen L.  
Burditt,Mrs. Mackie L.  
Graham, Mrs. Gertrude  
Hawks, Mrs. Ada  
Hill, Mrs. Mary D.  
Moore, Mrs. May  
Rowell, Mrs. Reta  
Schoolfield, Mrs. Ann  
Schuchardt, Mrs. Faye  
Schuchardt, James  
Simons, Mrs. Kate  
Walker, A. D.  
Walker, Mrs. Nannie  
Wells, Mrs. Aime

—B—

Cherry, Mrs. Rachel O.  
Vance, Mrs. Marion

## El Campo No. 535

—A—

Aber, Mrs. Shirley  
Christensen,  
Mrs. O.lie  
DeFriend,  
Mrs. Charlotte  
Dittert, Anderson  
Dittert, Mrs. Thelma  
Durdin, Mrs. Pearl  
Hardin, Mrs. Carolyn  
Isaacson, Mrs. Agnes  
McGaugh,Mrs. Frances  
Osbon, Mrs. Alva  
Roades, Mrs. Wilma

—B—

Roades, Owen

## Elgin No. 241

—A—

Dannelley, Mrs. Ila N.  
Miller, Mrs. Mildred

## Fairbanks No. 1041

—A—

Cook, Mrs. Naomi R.  
Harbeson,  
Mrs. Maudine  
Holbrook, Mrs. Lillie  
Lawler, Mrs. Penny  
Holbrook, Mrs. Lillie  
Lawler, Mrs. Penny  
Lawler, W. R.  
Lem, M. W.  
Quinn, Mrs. Edith  
Pool, Mrs. Myrtle  
Porterfield, Carl A.  
Porterfield, Mrs. Ola

## Flatonia No. 813

—A—

Carr, B. E.  
Kelly, Mrs. Pearl  
Parker,  
Mrs. Verna Mac

—B—

Carr, Mrs. Eula  
Cherry, Mrs. Elizabeth  
King, Mrs. Opal

## Frank in No. 311

—A—

Nickelson,  
Mrs. Rebecca  
Scott, L. O.

—B—

Scott, Mrs. Fannie

Frank W. Lynn  
No. 1015

—A—

Bates, Mrs. Eula Mae  
Bates, Owen J.  
Burch, Bryant A.  
Burch,Mrs. Mary Ellen  
Cox, Mrs. Hulda  
DeVine, Mrs. Myra  
Honea, Mrs. Clara  
Honea, R. B.  
Lewis, Verlon  
Long, Mrs. Angie  
Maness, Mrs. Ruth  
Maness, Thomas  
McGaughey,Mrs. Lucille  
Perdue, Mrs. Marie  
Rawkins, Mrs. Mary  
Smith, Mrs. Maurine  
Walton,  
Mrs. Bonnie B.  
Wiggins, Mrs. Bertha

—B—

Thompson,  
Mrs. Georgia  
Wilkie, Mrs. Elsie A.

## Galena Park No. 884

—A—

Applecamp,  
Mrs. Betty Jo  
Bayman, Mrs. Louise  
Brashear, Herman T.  
Brashear, Mrs. Lorene  
Canady, Mrs. Clara  
Carrell, Mrs. Robbie  
Ferguson,  
Mrs. Esther Ruth  
Ferguson, Merce  
Faulkner, Mrs. Sadye  
Ficklin, Mrs. Madeline  
Fraser, Mrs. Belva  
Gilchrist, Mrs. Cleo  
Greer, Mrs. Lorraine  
Harris, Mrs. Hazel  
Isleib, Mrs. Ruby Lee  
Johnson, Mrs. EvelynJones, Mrs. Mae  
Lonquet, Mrs. Jimmie  
Warren, Mrs. Gladys  
Graham, Mrs. Nora

—B—

Burnett, Mrs. Winnie  
Ghrest, C. W.  
Graham, Mrs. Nora

## Galveston No. 716

—A—

Anderson, Mrs. Jean  
Bind, Mrs. Olga B.  
Dethloff, Herbert  
Dethloff, Mrs. Sadie  
Erwin, Mrs. Mattie  
Hopkins, Chester M.  
Hughes, Mrs. Cecilia  
Inabnet,Miss Linda Faye  
Montgomery,  
Mrs. Frances  
Purjet, Mrs. Anne  
Saenz, Mrs. Mary M.  
Sanders, Mrs. Martha  
Sanders, J. T.  
Tippen, Mrs. Opal  
Tippen, Wm. I.  
Watson, Mrs. Mary  
Willis, Mrs. Nonie  
Willis, Rueil A.

—B—

Clenort, Mrs. Kathleen  
West, Mrs. Hazel S.

## Ganado No. 957

—A—

Dulaney, Mrs. Laura  
Freeman, Mrs. Barbara  
McColloch,  
Miss Louise  
Thompson,  
Mrs. Jeannette  
Williams, Mrs. Clara

—B—

Stewart, Mrs. Margie  
Walzel, Mrs. Anne

## Garden Oaks No. 987

—A—

Belunek, Mrs. Gladys  
Crawford,  
Mrs. Mary Louise  
Crawford, Sam J.  
Flowers, Mrs. Helen  
Green, Mrs. Marian  
Jenness, Mrs. Frankie  
Jordan, Joe L.  
Little, Mrs. Leah  
McCurdy,  
Mrs. Fayma Lou  
Palmer, Mrs. Lola  
Phillips, Mrs. Ira  
Farnell, Mrs. Birdie  
Sojourner,  
Mrs. Willie Mae  
Williams, Mrs. Johnnie  
Wren, Sam E.

## Certificates Granted for the Year 1971-1972—District No. 4—Continued

- B—  
Atteberry, Harry A.  
Atteberry, Mrs. Idelle
- Giddings No. 350**
- A—  
Longley, John  
Longley, Mrs. Myrtle  
Norvill,  
Mrs. Jessiebell  
Rheman, Mrs. Laura  
York, Mrs. Miriam
- B—  
Hutchins, David  
Hutchins, Mrs. Sue  
Seale, Mrs. Ruby
- Goose Creek No. 798**
- A—  
Boyer, Mrs. Edna  
Bray, Mrs. Laura  
Buelow, Mrs. Corabel  
Chamblee, Mrs. Helen  
Farrell, Mrs. Lavenia  
Gerbes, Mrs. Chra  
Grigg, Mrs. Lovena  
Ingram, Mrs. Lorena  
Lee, Mrs. Ella Jean  
Lee, O. B.  
Lockett, Mrs. Bessie  
Miller, Preston  
Mills, Ramsey Z.  
Read, Mrs. Cleo  
Reed, Mrs. Delphine  
Reed, H. Y.  
Rose, Mrs. Crystal
- B—  
Alexander, Mrs. Bessie  
Carter, Mrs. Virginia  
Galing, Mrs. Eva  
Mills, Mrs. Lila
- Grapeland No. 120**
- A—  
Keen, A. D.  
Kennedy, Miss Ruth  
Moseley, Mrs. Dorothy  
Starr, Mrs. Kathleen
- Groves No. 953**
- A—  
Anderson, Mrs. Jean  
Arnett, Robert F.  
Beaty, Mrs. Loyce  
Beaty, N. B.  
Butand, Mrs. Martha  
Coleman,  
Mrs. Mina Ann  
Crenshaw, Mrs. Ruth  
Crenshaw, Hascal F.  
Fennell, Mrs. Ivah  
Hanusch,  
Mrs. Berniece  
Hanusch, G. A.  
Hohmann,  
Mrs. Dorothy  
Lucy, Hugh D.  
Lucy, Mrs. Rosalie
- McCollum,  
Mrs. Rachel  
McCutcheon,  
Mrs. Effie  
McCutcheon, I. M.  
Mueller, Ernest O.  
Mueller, Mrs. Margot  
Scott, Mrs. Indiana  
Scott, Robert C.  
Terrell, Mrs. Mozell  
Vicknair,  
Mrs. Betty Lou  
Whitehead, Mrs. Ann
- B—  
Canady, Mrs. Bonnie  
Dixon, Mrs. Ina  
Fennell, J. C.  
Graham, Mrs. Doris  
Hohmann,  
Miss Judith R.  
Webb, Mrs. Thelma  
Whitehead, Henry E.
- Groveton No. 1035**
- A—  
Baker, Mrs. Olga  
Chapman,  
Mrs. Edna E.  
Davis, Mrs. Juanita  
Dominey, Wesley  
Jones, Mrs. Orel
- B—  
Holcombe,  
Mrs. Elizabeth
- Hearne No. 722**
- A—  
Cobb, Mrs. Jane  
Cobb, John Lee  
Ditto, Mrs. Mayme  
Ditto, W. L.  
Mounce, Mrs. Barbara  
Rowan, Mrs. Marian  
Tippet, W. Floyd  
Vaughn,  
Mrs. E. Alberta
- B—  
Vaughn, Donald
- Hemphill No. 375**
- A—  
Halbert,  
Mrs. Genevieve  
Linsey, Mrs. Sybil  
Melton, Mrs. Alice  
Wilson, Mrs. Orie
- Hempstead No. 510**
- A—  
Foster, Mrs. Lenola  
Foster, M. D.  
Frederick, Mrs. Irene  
Gratehouse,  
Mrs. Louise  
Lenz, Mrs. Jewell  
Losack,  
Mrs. Edna Earl
- Paschall, Mrs. Addie  
Wheeless, Mrs. Nina
- B—  
Blasingame, Mrs. Una
- Hitchcock No. 1085**
- A—  
Dickson, Mrs. Dorothy  
Evans, Mrs. Pauline  
Hamm, Mrs. Garnet  
Miller, Mrs. Viola  
Moore, Mrs. Willie  
Tinsley,  
Mrs. Frances L.  
Warren, Mrs. Nellie  
Welch, Mrs. Kathryn
- Houston No. 385**
- A—  
Brosig, Mrs. Nellie  
Burlson,  
James Dillard  
Burlson, Mrs. Ruby  
Chenault,  
W. Blewett, Jr.  
Chenault, Mrs. Frances  
Ellison,  
Mrs. Constance  
Harrington, Herschel  
Harvey, A. Frank  
Harvey, Mrs. Pauline  
Herring, Mrs. Martha  
Hill, Dr. J. Ernest  
Hooks, Mrs. Maude  
Jarboe, Gerard  
Jeffries, Mrs. Eleanor  
Lesesne, Mrs. Edith C.  
Lilley,  
Mrs. Mary Frances  
McGhee, Mrs. Gladys  
McGhee, James J.  
Pinette, Mrs. Gladys  
St. John, Bill  
St. John, Mrs. Virginia  
Schoverling,  
Mrs. Mary Ella  
Thomas, Mrs. Cloe  
Thomas, Dick  
Thompson, Mrs. Sue  
Trimble, Mrs. Ella T.  
Varney, Mrs. Opal  
Walker,  
Mrs. Virginia J.
- B—  
Cummings, Mrs. Elsie
- Houston Heights  
No. 258**
- A—  
Beck, Mrs. Pauline  
Branson, Mrs. Eva  
Castrow, Mrs. Eria  
Foreman, Roy R.  
Foreman,  
Mrs. Tommie H.  
Franklin, Mrs. Lucille  
Grubbs, C. W.  
Hill, Mrs. Virginia  
Jenkins,  
Mrs. Helen Jané
- Jenkins, John R.  
Jenkins, Mrs. Mary E.  
Jordan, Mrs. Vivian  
Koneman, Mrs. Ethel  
Langston, H. I.  
Langston,  
Mrs. Mary Lee  
Leigh, Mrs. Margaret  
Leigh, Wever P.  
Lipscomb, Mrs. Julia  
Lyons, Mrs. Rosa H.  
Lyons, William C.  
Mackenzie, Royal A.  
Markum, Mrs. Thelma  
Martindale, Mrs. Hazel  
Mathews,  
Mrs. Pauline  
Meyer, Mrs. Phyllis  
Montgomery,  
Mrs. Jewell  
Montgomery, T. V.  
Mullan,  
Miss Harvey M.  
Myers, Mrs. Yandell  
Otto, Mrs. Myrtle  
Pennington,  
Mrs. Thelma  
Perry, Mrs. Elgene  
Rittenhouse, Lewis  
Rousseau, Mrs. Olivia  
Sandin, Mrs. Etta Rae  
Smith, Mrs. Regina  
Spyder, Mrs. Edith  
Spayder, Mrs. Mary  
Stroud, Mrs. Mildred  
Stroud, William  
Vaughn, Mrs. Esther J.  
Vaughn, Robert G., Jr.  
Weeden, Mrs. Beatrice  
Wheeler,  
Mrs. Christine  
Whisenhant,  
Walter L.  
Whitaker,  
Mrs. Gaye H.  
Williams,  
Mrs. Rosebud  
Wright, Mrs. Alney S.
- B—  
Bass, Mrs. Vivian  
Jenkins, J. A.  
Merritt, Miss Linda  
Pennington,  
Mrs. Wilda M.  
Schilhab,  
Mrs. Hildegard  
Stephen, Mrs. Arvie  
Wheeler,  
Mrs. Lottie B.
- Hull No. 737**
- A—  
Barrett, Mrs. Alma  
Blanchard,  
Mrs. Nadine  
Farquhar, Mrs. Mabel  
Fielder, Guy  
Lay, Mrs. Hallie  
Pedigo,  
Mrs. Mary Seale  
Riley,  
Mrs. Johnnie Mae

## Certificates Granted for the Year 1971-1972—District No. 4—Continued

- Stansbury, Mrs. Dorothy  
Stansbury, George  
Waters, Mrs. Hazel
- B—  
Deckert, Mrs. Mary Jo  
Lay, James E.  
Youngblood, Mrs. Gladys
- Humble No. 415**
- A—  
Alexander, Mrs. Neva J.  
Balke, Mrs. Zora  
Campbell, Mrs. Velma  
Dugan, Mrs. Mary Louise  
Shearer, Mrs. Gemme V.  
Taylor, Mrs. Eveline  
Vick, Mrs. Katie F.  
Wiederhold, Mrs. Betty L.
- Huntington No. 938**
- A—  
Berry, Harold E.  
Brashear, Mrs. Missie  
Bryan, Mrs. Ernestine  
Johnson, Mrs. Cammen  
Nerren, Miss Evonne  
Nerren, Mrs. N. Sue
- Huntsville No. 240**
- A—  
Alexander, Mrs. Ola  
Cole, Mrs. Gladys  
Hardy, Mrs. Bettie Pearl  
McDonald, Mrs. Murdelle  
McGaughey, Mrs. Ona  
Newman, Mrs. Audrey  
O'Bannon, Mrs. Guinn Etta  
Read, Mrs. Stacia  
Rikard, Mrs. Maggie  
Ross, Mrs. Maudie  
Shearer, E. Douglas  
Shearer, Mrs. Helen  
Thomas, Frank  
Thomas, Mrs. Lilymay  
Turner, Mrs. Inez  
Volkmer, D. W.
- B—  
Bailey, Mrs. Mary  
Baker, Mrs. Lovie  
Harmon, Mrs. Ethel
- Iola No. 458**
- A—  
Labyer, Mrs. Verda
- Jacques DeMolay  
No. 1094
- A—  
Brown, Mrs. Eva  
Brown, Warren A.  
Childers, Mrs. Barbara J.  
Cummings, Mrs. Maxine  
Greene, Mrs. Mary F.  
McGee, Mrs. Zora  
Phillips, Mrs. Marye  
Twyman, James  
Twyman, Mrs. Iva  
Vletas, James G.  
Vletas, Mrs. Penny
- Jasper No. 291**
- A—  
Childers, Mrs. Lola  
Jones, Mrs. Helen  
Lewin, Mrs. Othello  
Milner, J. W.  
Milner, Mrs. Mell  
Peno, Mrs. Pauline  
Scott, Mrs. Minnie  
Shadden, Mrs. Gladys  
Williams, Mrs. Janette  
Wilson, Carl  
Wilson, Mrs. Lalla B.
- B—  
Cutz, Mrs. Esma  
Yeates, Mrs. Lou
- Joaquin No. 903**
- A—  
Bilderback, Mrs. Fay  
Gray, J. A.  
Gruyson, Mrs. Daisy B.  
Grayson, Dock  
Pridgen, Mrs. Lurline  
Strickland, L. F.  
Wood, Mrs. Bessie
- B—  
Socio, Mrs. Fay  
Strickland, Mrs. Maurice
- John Gillespie No. 257**
- A—  
Butler, Mrs. Eunice  
Fitzgerald, Mrs. Ruby  
Hoyt, Mrs. Billie  
Lewis, Mrs. Anne  
Ramsey, Mrs. Opal  
Smith, Mrs. Phyllis  
Ward, Mrs. Lucille  
Woods, Mrs. Dorothy
- Kirbyville No. 263**
- A—  
Causey, Mrs. Grace  
Causey, Leon B.  
Fairchild, Mrs. Erla  
Fairchild, L. W.  
Fancher, Mrs. Lois  
Holmes, H. D.
- Holmes, Mrs. Rhoda  
Kelley, E. dridge  
Lynch, Mrs. Alice  
Lynch, W. C.  
Mitchell, Mrs. Clara Fay
- Kountze No. 724**
- A—  
DeLoach, Mrs. Mary  
Evans, Mrs. Barbara  
Loftin, Mrs. Phyllis  
Myers, Mrs. Justina  
Overstreet, Mrs. Lois  
Simpson, Mrs. Rosa Lee  
Sirman, Mrs. Lottie
- B—  
Knight, Mrs. Ionic  
Myers, Earl R.
- Lake Jackson No. 1009**
- A—  
Chrystal, Mrs. Betty  
Crawford, Mrs. Ruby C.  
Frederick, Chas. R.  
Frederick, Mrs. Dora  
Ingram, Mrs. Bernice  
Jeffcoat, Mrs. Darlene  
Jeffcoat, V. C.  
Lunsford, Dan  
Mellette, Mrs. Betty P.  
Morrison, Mrs. Louise  
Newton, Mrs. Hester S.  
Newton, Virgil E.  
Phillippi, Mrs. Mildred  
Sater, Mrs. Bettie  
Slater, H. K.  
Van Landingham, Mrs. Norma  
Van Landingham, Wm. M., Jr.  
Wood, Mrs. Bettye  
Wood, Mrs. Morris C.
- Lakeside No. 1054**
- A—  
Beshara, John  
Brauninger, W. E.  
Brauninger, Mrs. Willie Rae  
Broussard, Mrs. Savalla  
Castille, Pat  
Claunch, Mrs. Daisy  
Graves, Mrs. Christine  
Ho'tzclaw, Leon V.  
Johnson, Mrs. Eva G.  
Lewis, Mrs. Lela F.  
Manning, Earl  
Scott, Mrs. Betty  
Wall, Mrs. Lillie P.
- B—  
Castille, Mrs. Opal  
O'Quinn, Mrs. Dora
- La Marque No. 979**
- A—  
Anthony, Mrs. Emma  
Bradford, Mrs. Louise
- Bradford, O. W.  
Crosby, John B., Sr.  
Heape, Mrs. Vivian I.  
Heims, Mrs. Joan  
Hicks, A. J.  
Moen, Mrs. Lucille  
Nelson, Mrs. Beth  
Odom, Mrs. Alice  
Smith, Mrs. Katherine  
Stevens, Mrs. Sylvia  
Wilson, Mrs. Sue
- B—  
Hicks, Mrs. Grover  
Johnson, Mrs. Curlie  
Pafford, Mrs. Beatrice  
Pafford, Vincent A.
- La Porte No. 683**
- A—  
Baker, Mrs. Ega Kae  
Cade, Mrs. Martha  
Cardwell, Mrs. Hazel  
Cole, Bernard B.  
Cole, Mrs. Yuba  
Davis, Mrs. Erma  
Dunlap, Mrs. Donna  
Grabbe, Mrs. Carol  
Hayes, Mrs. Eva Jayne  
Kennedy, Mrs. Evelyn  
Moody, Mrs. Gladys  
Moore, Mrs. Elizabeth  
Nitsch, Mrs. Frances D.  
Owens, Mrs. Juanita  
Price, A. Uel  
Sharp, J. B.  
Sharp, Mrs. Hazel  
Sherron, Miss Ella Louise  
Tucker, Mrs. Mabel  
Warner, Mrs. Hazel
- B—  
Springborn, Mrs. Dorothy  
Womack, Mrs. Susie
- League City No. 621**
- A—  
Behrends, Mrs. Maude  
Burnmaster, Mrs. Grace  
Gammon, Mrs. Jewell  
Gentry, Mrs. Mary  
Gorsen, Mrs. Ida Mae  
Hodgekinson, Mrs. Shirley A.  
Morgan, Mrs. Dolta Jo  
Robinson, Mrs. Dorothy  
Vernon, Mrs. Barbara  
Wartler, Mrs. Charline  
Woodard, Mrs. Marie  
Zimmerman, Mrs. Mary
- B—  
Gammon, Mrs. Jewell  
Smith, Mrs. Mary Elizabeth  
Smoyer, Mrs. Zora

## Certificates Granted for the Year 1971-1972—District No. 4—Continued

- Vernon, Charlie  
Vernon, Miss Wanda  
Lexington No. 996
- A—  
Brown, Mrs. Mary M.  
Kruencke, Mrs. Edna  
Peebles, Mrs. Nellie  
Perry, Mrs. Ina Mae  
Simmons,  
Mrs. Marguerite  
Watson, Mrs. Thelma  
Woods Mrs. Dora
- Liberty No. 634
- A—  
Biggs, Mrs. Carolyn  
Bridges, Mrs. Edrie  
Clark, J. W.  
Clark, Mrs. Kathryn  
Jackson, Mrs. Eunice  
Leake,  
Mrs. Mattie Dora  
Purswell, Mrs. Addie
- B—  
Shelton, Mrs. Opal
- Livingston No. 723
- A—  
Bond, Mrs. Dora  
Carrel, Mrs. Letha  
Cook, Mrs. Loree  
Davis, Mrs. Octavia  
Emerick, Mrs. Cordie  
Emerick, J. W.  
Glover, Mrs. Lourine  
Marsh, Mrs. Vivian  
McCardell, Miss Ethel  
Smith, Mrs. Nell  
Stevens, Miss Lorene
- B—  
Lang, Mrs. Olga
- Lufkin No. 382
- A—  
Alison, Mrs. Linnie  
Arnett, Mrs. Velma  
Beddingfield,  
Mrs. Peggy J.  
Brookshire, Alfred M.  
Durham, Mrs. Ruth  
Evans, E. C.  
Evans, Mrs. Eunice  
Gibson, Mrs. Violet  
Hicks, Mrs. Bernice  
Hicks, C. Elward  
Holliday, Mrs. Beulah  
Hopson, Mrs. Oneta  
Jackson, Mrs. Betty  
Lloyd, Mrs. Dollie  
Lynn, Mrs. Vivian  
McCarty, Lee R.  
McCarty, Mrs. Lera  
Mindham,  
Mrs. Maurine  
Rowin, Mrs. Veta M.  
Singleton, Mrs. Annie  
Sowell, Mrs. Nellie  
Starrett, Mrs. Cassie
- Watts,  
Mrs. Cynthia May  
West, Mrs. Ruby  
Madisonville No. 193
- A—  
Garrett, Mrs. Thelma  
Gibbs, Mrs. Carlie  
Parker, Earl C.  
Parker, Mrs. Myrtie  
Rawlins, Mrs. Julia M.  
Roberson, Mrs. Verma  
Stephens, Mrs. Mary  
Stroud, Mrs. Vivian  
Stuckey, Mrs. Hazel  
Ward, Mrs. Lois  
Ward, Ray  
Woodfin, Mrs. Ethel
- B—  
Hoke, Mrs. Gladys  
Hopkins, Mrs. Gussie  
Johnson, Mrs. Norine  
Roberson, Alvin
- Magnolia No. 706
- A—  
Agee, Mrs. Maxine  
Bartholow,  
Mrs. Emma Lee  
Bean, Mrs. Edith  
Brown, Mrs. Virgie  
Daniel, Mrs. Raye  
Dodson, Mrs. Edna  
Draper, Glyndon T.  
Draper, Mrs. Lee Ora  
Goff, Mrs. Allie  
Harrington,  
Mrs. Lucille  
Harris,  
Mrs. Mary Louise  
Harris, W. Paul  
Henderson,  
Mrs. Mary Lou  
Herron, Wheby  
Hewitt, Mrs. Nelda  
Huffman, Mrs. Ruth  
James, A. Ross  
James,  
Mrs. Berniece C.  
Johnston, Mrs. Besta  
Keys, Mrs. Mary Ellen  
Kuhlmann, Mrs. Erma  
Marsalis, Miss Erlene  
Matson,  
Mrs. Charledean  
McDonald, Mrs. Villa  
Mustert, Mrs. Emilie  
Nelson, Mrs. Josie Lee  
Nett'es, Mrs. Minnie  
Perry, Mrs. Anna Mae  
Potts, Mrs. Essie Mae  
Race, Mrs. Florence  
Reid, Warren  
Ross, Mrs. Nita  
Sawyer, Mrs. Lola W.  
Smith, J. L.  
Smith, LaVerne  
Speck, Mrs. Myrtle  
Stovall, C. L.  
Stovall, Mrs. Pauline  
Thompson, Mrs. Ima
- Wapas, Mrs. Jennie  
Weishuhn,  
Mrs. Hester  
Wheeler, Lawrence
- B—  
Broeder, Mrs. Rilda  
Hays, Mrs. Julia  
Henderson, H. P.
- Mary Martha No. 981
- A—  
Austin, Mrs. Doris  
Boutotte,  
Mrs. Enda Fae  
Boutotte, Jack  
Johnson, Bud  
Johnson, Mrs. Naomi  
Jones, Mrs. Joyce  
Jones, Leo T.  
Mathews, Mrs. Juanita  
McCarty, Mrs. Ellen  
Meredith, Mrs. Ruth  
Turner, Mrs. Josephine  
Melrose No. 920  
Anderson,  
Mrs. Barbara  
Ashley, Mrs. Evalena  
Ashley, Franklin  
Butchee, Mrs. Hazel  
Crozier, Mrs. Betty  
Englefield, Mrs. Jewell  
Farschman, Clarence  
Farschman, Mrs. Ruth  
Gibbons, Mrs. Naomi  
Hurlbut, Milan  
Hurlbut, Mrs. Vera  
Keasling, Mrs. Della  
Lavern, Mrs. Lydia  
Mann, Mrs. Alberta  
Mitchell,  
Mrs. Lena Mae  
Price, Mrs. Mavis  
Turner, Mrs. Eva C.  
Wigand, Mrs. Eva
- B—  
Keasling, Floyd
- Memorial No. 958
- A—  
Aalund, Mrs. Helen  
Atkinson,  
Mrs. Frances  
Atkinson, Joseph W.  
Brown, Mrs. Agnes  
Brown, Mrs. Doris  
Bryant, Mrs. Lucy  
Buckley, Mrs. Margie  
Gray, Mrs. Otho  
Isaacson,  
Mrs. Catherine  
Isaacson, Mrs. Helen  
Lee, Mrs. Velma  
Potty, Mrs. Mildred  
Pittman, Mrs. Lillian  
Summers, Mrs. Betty  
Summers, Wm. J.  
Swenson,  
Miss Harry Maurine  
Wooley, James E.
- Mizpah No. 2
- A—  
Camp, Mrs. Hazel  
Campbell, H. Steele  
Franklin, Mrs. Finis  
Greenville,  
Mrs. Virginia  
Lynn, Mrs. Betty  
McMillion,  
Mrs. Marguerite  
Prino, Mrs. Olive  
Randow, Mrs. Addie  
Trichell,  
Mrs. Theresa
- B—  
Bado, Mrs. Peggy  
Peters, Mrs. Hazel  
Wood, Mrs. Billy
- Mt. Houston No. 1034
- A—  
Ashworth, Mrs. Sadie  
Disman, Mrs. Joan  
Disman, John L.  
Garton, Mrs. Christine  
Green, Mrs. Louise  
Green, Mrs. Louise  
Lehman, Mrs. Theresa  
Patton, Mrs. Louise  
Patton, M. F.  
Schultea, Mrs. Norma  
Stracener,  
Mrs. Wynema  
Taylor, Mrs. Janice  
West, Mrs. Jacqueline
- B—  
Ansbury, Mrs. Annette
- Nacogdoches No. 428
- A—  
Champion, Mrs. Zula I.  
Davis, Mrs. Julia  
Hampton, Mrs. Ethel  
Hampton, Thomas  
Hebert, Mrs. Sarah  
House, Mrs. Le'a  
Jared, Mrs. Anna  
Lea, Mrs. Bessie  
Lee, Mrs. Willie Mae  
McGee, A. H.  
McGee, Mrs. Stella  
Meador, Mrs. Pearl  
Murray, Mrs. Inez  
Roberts, Mrs. Verline  
Shipley, Mrs. Earline  
Smith, Mrs. Myrtle  
Smith, R. D.  
Tischhauser,  
Mrs. Louise  
Whitaker,  
Mrs. Lottie S.
- B—  
Hurst, Mrs. Rena  
Potter,  
Mrs. Patricia L.
- Navasota No. 309
- A—  
Addicks,  
Mrs. Henrietta

## Certificates Granted for the Year 1971-1972—District No. 4—Continued

- Allen, Mrs. Alta  
Hodge, Mrs. Avalena  
Lake, Mrs. Estele  
Legg, Mrs. Lucille  
Loftin, Mrs. Dorothy  
Phillips, Mrs. Marietta  
Poole, Mrs. Julia  
Smith, Mrs. Gertrude
- B—  
Scherbel, Theodore J.
- Nederland No. 1079
- A—  
Billingsley, Mrs. Mollie  
Buhler, Mrs. Roberta  
Burns, Mrs. Mamie  
Castille, Mrs. Wynell  
Chapman, Mrs. Ann  
Davis, Mrs. Alice  
Dennis, Mrs. Mary  
Fazend, Mrs. Olivia  
Hicks, Mrs. Billie  
Hooper, A. E.  
Hooper, Mrs. Mary  
Jansen, A. J.  
Jernigan, Mrs. Dorothy  
Nobles, Mrs. Judy  
Tomlin, Mrs. Evon  
Whelpley, Mrs. Dorris  
Willey, Mrs. Katie Lou
- B—  
Beck, Mrs. Ruth
- New Caney No. 1093
- A—  
Bartlett, Mrs. Eula  
Francis, Mrs. Judith  
Keepers, Mrs. Ruby  
Londermilk,  
Mrs. Dorothy  
Modisette, Mrs. Lynda  
Pitts, Mrs. Veardell  
Raines, Mrs. Muzett  
Scott, Mrs. Esther  
Scott, J. D.  
Scott, Mansel  
Scott, Mrs. Mearl  
Talley,  
Mrs. Frances L.  
Terrell,  
Mrs. Erbin Mae  
Terrell, Raymond L.  
Weisinger,  
Mrs. Della Lee  
Wilson, D. A.  
Wilson, Mrs. Rhoda
- B—  
Sandberg,  
Mrs. Cordelia
- Norma D. Allen  
No. 1050
- A—  
Cunningham, J. R.  
Freeman, Mrs. Vera  
Gibson, A. B.  
Gibson, Mrs. Johnnie  
Goff, George W.  
Goff, Mrs. Mildred
- Hebert, August  
Hebert, Mrs. Virginia  
Hendricks,  
Mrs. Victoree  
Montgomery,  
Mrs. Dorothy  
Noel, Mrs. Beatrice  
Pattison,  
Mrs. Muriel B.  
Pattison, Miss Portia  
Schwartz,  
Mrs. Margaret  
Thompson,  
Mrs. Zula Mae  
Wilson, J. R.  
Wilson, Mrs. Rosalyn
- Normangee No. 87
- A—  
Hannah, Mrs. Myrtle  
Woolfington, Mrs. Alice
- B—  
Richardson,  
Mrs. Benlah
- North Shore No. 1058
- A—  
Alexander,  
Mrs. Mildred  
Bacone, Mrs. Frances  
Brown, George  
Cooper, Mrs. Barbara  
Cottrell, Mrs. Betty R.  
Crow, Mrs. Mary Alice  
Darland, Mrs. Betty  
Essl, Mrs. Daphne  
Essl, D. F.  
Forbus, Lanie A.  
Forbus, Mrs. Winona  
Griffin, Mrs. Melba  
Hill, Mrs. Marvella  
Huddleston,  
Mrs. Edlena  
Isaac, Larry H.  
Leveritt, Clarence  
Leveritt, Mrs. Elva  
Martin, Mrs. Norma  
Pierce, Mrs. Bennie  
Stone, Mrs. Velma  
Strunk,  
Mrs. Matilda M.  
Thomas, Mrs. Vivian
- B—  
Berger, Mrs. Berniece  
Brown, Mrs. Marie  
Griffin, William H., Jr.  
Hall, Mrs. Lois E.  
Shirley, Mrs. Lucy E.  
Singleton, Mrs. Linda
- Northside No. 651
- A—  
Alsop,  
Mrs. Thelma Joyce  
Brown, Mrs. Maydell  
Burnett,  
Mrs. Geraldine  
Calloway, Mrs. Pauline  
Carberry, Mrs. Roberta
- Coulter, Mrs. Mildred  
Duren, Frank L., Jr.  
Duren, Mrs. Gwen  
Evans, Mrs. Evelyn  
Fore, Mrs. Dorothy M.  
Frazier, Mrs. Virginia  
Fuller, Mrs. Thea  
Gamble, Mrs. Ruth  
Helms, E. W.  
Holcomb,  
Mrs. Mildred  
Kelly, Mrs. Marion  
Oliver, Mrs. Gladys  
Oliver, Reuben F.  
Poarch, Mrs. Natalie  
Reed, Mrs. Eula  
Sullivan, Mrs. Flo  
Webster, Robert W.
- B—  
Maddux,  
Mrs. Myrtle K.
- North Zulch No. 531
- A—  
Broadway, Mrs. Pearl  
Brooks, Mrs. Lila  
Crocker, Mrs. Odell  
Hibbetts, Mrs. Marie  
Hicks, Mrs. Lois  
Hollis, Mrs. Lugenia  
May, Mrs. Mittie  
Peters, Mrs. Dorothy
- B—  
Hibbetts, Mrs. Effie R.
- Oak Forest No. 1080
- A—  
Alexander, Mrs. Hallie  
Bishop, James J.  
Bishop, Mrs. Margie F.  
Brown, Charles H.  
Brown, Mrs. Ouida  
Clifton, Mrs. Maudine  
O'Conner,  
Mrs. Erna O.  
Cox, Mrs. Frankye B.  
Gooch, Mrs. Maxine H.  
Gooden, W. C., Jr.  
Ham, Ford E.  
Ham, Mrs. Mildred  
Lewis, Mrs. Gladys  
Love, Albert D.  
Love, Mrs. Jaris Ann
- B—  
Richardson,  
Mrs. Clarence  
Shine, Mrs. Virginia
- Orange No. 214
- A—  
Brown, Mrs. Mae R.  
Grimes, Lee G.  
Grimes, Mrs. Opal  
Hennigan, Mrs. Grace  
James, Mrs. Ruth Ann  
Kittrell, Carl  
Kittrell, Mrs. Jimmie  
Landry, Mrs. Kassie
- Miljer,  
Mrs. Georgia Nell  
Mu-doon, Mable  
Ogden, Mrs. Annie Fay  
Ogden, Arderie  
Robinson, Mrs. Ella  
Robinson, W. J.
- B—  
Barrow, Mrs. Lena
- Palacios No. 125
- A—  
Alcorn, Mrs. Gladys  
Cook, Mrs. Emily  
Lothridge,  
Mrs. Johnnie Mae  
Powers, Mrs. Ama  
Richardson, Mrs. Lena
- Park Place No. 731
- A—  
Bishop, Mrs. Nelle J.  
Boehm, Eston L.  
Boehm, Mrs. Ruth  
Breedlove, Mrs. Ruth  
Briggs, Leland  
Briggs, Mrs. Mary  
Brown, Mrs. Bessie  
Brown, Mrs. Grace  
Carroll, A. P.  
Cowgill,  
Mrs. Katherine  
DuPriest, Mrs. Judy  
Evans, C. N.  
Evans, Mrs. Vera  
Faulk, Mrs. Charline  
Fletcher, Mrs. Hellon  
Glenn, Mrs. Della Mae  
Gynn, Mrs. Ruby  
Gynn, Miss Wilma  
Hunt, Mrs. Shirley  
Irvin, Fred N.  
Irvin, Mrs. Ethel V.  
Johnson, Mrs. Ida Mae  
Johnson, O. C.  
Lambeth, Mrs. Ann  
Porche, Mrs. Georgia  
Post, Mrs. Neva  
Reed, Mrs. Peggy  
Reine, Mrs. Ann  
Reine, A. O.  
Roberts, Mrs. Tennie  
Scheidemantel,  
Mrs. Dorris  
Spriggs, Mrs. Alice  
Starns, Dennis  
Starns, Mrs. Margaret  
Thompson,  
Mrs. Dorothy  
Thompson, Walter E.  
Walker, Mrs. Allene  
Walter, Mrs. Addie  
Zilliox, Mrs. Marion E.
- B—  
Binger, Mrs. Cherry  
Carroll, Mrs. Lillie  
Perkins, Clyde  
Smartt,  
Mrs. John Faye  
Smartt, N. D.  
Williams, Miss Wanda

## Certificates Granted for the Year 1971-1972—District No. 4—Continued

## Pasadena No. 711

—A—

Baker, Mrs. Coy  
 Baker, Milton F.  
 Baygent, O. P.  
 Clark, Mrs. Betty Jean  
 Connell, Mrs. Laveta  
 Cook, Mrs. Earline  
 Crawford, Mrs. Dovie  
 Davenport, Mrs. Paula  
 Delaney, Mrs. Hildreth  
 Freshour, Mrs. Ruth  
 Gregory, Mrs. Jane M.  
 Gregory, Morris P.  
 Hamilton, J. W.  
 Hudgins, Mrs. Barbara  
 Jones, Mrs. Vida Mae  
 Kizziah, Mrs. Beatrice  
 Lane, Mrs. Fern  
 Luzader, Dale T.  
 Luzader, Mrs. Lanore  
 Martin,  
 Mrs. Katherine Sue  
 Martin, O. K.  
 McCall, Mrs. Genes  
 McLeod, Mrs. Maxine  
 Miller, Cecil  
 Miller, Mrs. Irma  
 Peterson, Mrs. Berdeenn  
 Peterson, Karl B.  
 Sodd, Jack  
 Thacker, Oren  
 Trost, Mrs. Naomi  
 Trost, Warren A.  
 Wright,  
 Mrs. Nellie Mae  
 Yount, Mrs. Ida Mae

—B—

Bruton, Mrs. Utilia  
 Fowler, Mrs. Mary E.  
 Hamilton, Mrs. Aline  
 Hunt, Mrs. Gertrude  
 Madden, Mrs. Genelle

## Pearland No. 1065

—A—

Bunch, Mrs. Jewell  
 Chapman,  
 Mrs. Josephine  
 Cudd, Mrs. Kathleen  
 Cudd, Sam B.  
 Curry, Mrs. Naomi  
 Jamison, Mrs. Wanda  
 Keilers, Sidney  
 Keilers, Mrs. Virginia  
 Nolen, Mrs. Alma  
 Palmer, E. L.  
 Spencer, C. F.  
 Stone, Mrs. Gladys F.  
 Thornton, Mrs. Nell  
 Warner, Mrs. Betty  
 Warner, Harold  
 Zeckcine, Mrs. Vera C.

—B—

Chapman, Mrs. Cecille  
 Gehring, Mrs. Jennie

## Port Acres No. 1073

—A—

Bagweil,  
 Mrs. Eura Lee  
 England,  
 Mrs. Anna Bell  
 Jackson, Mrs. Ruth  
 Smith, Mrs. Billie  
 Smith,  
 Miss Billie Jeanne  
 Smith, James C.

## Port Arthur No. 262

—A—

Aaron, Mrs. Mary  
 Benton, Mrs. Nell  
 Bland, Mrs. Mary L.  
 Bowers,  
 Mrs. Leone M.  
 Davidson, C. B.  
 Davidson,  
 Mrs. Cynthia  
 Drake, Mrs. Jean  
 Drake, M. O.  
 Harle, Mrs. Mabel  
 Lafitte, C. C.  
 Lafitte, Mrs. Neva  
 May, Mrs. Hazel  
 May, Roy W.  
 Miller, Mrs. Mary G.  
 Seward, Mrs. Mary  
 Seward, Woodrow F.  
 Troclair, Mrs. Rose  
 Tullej, Jack D.  
 Tullej, Mrs. Thelma  
 Veal, Mrs. Marjorie

—B—

Philmon, Mrs. Opal

## Port Neches No. 677

—A—

Bland, Mrs. Frances  
 Boyd, Mrs. Erna  
 Douglas,  
 Mrs. Margaret  
 Downs, Mrs. Jewel  
 Ealy, Mrs. Evelyn  
 Fletcher, Mrs. Betty  
 Hobbs, Mrs. Linda  
 Huval, Mrs. Elsie  
 Lambert, Mrs. Peggy  
 Lambert,  
 Sidney E., Jr.  
 Shannon, Mrs. Fern  
 Weaver, Mrs. Gladys

## Ransford No. 135

—A—

Adam,  
 Mrs. Annie May  
 Adam, Earl R.  
 Barnhill,  
 Mrs. Ora Mae  
 Byard, John E.  
 Cornell, George W.  
 Cornell,  
 Mrs. Nina Belle  
 Edgar, Mrs. Lorene  
 Etter, Hall  
 Etter, Mrs. Roberta

Glover, Mrs. Grace  
 Goff, Miss Elaine  
 Hamlink, Mrs. Bertha  
 Hamlink, Glenn W.  
 Johnson,

Mrs. Pearl Ruth  
 Keller, Mrs. Nettie  
 Knolle, Henry  
 Linton, Mrs. Lola  
 Magruder, Robert B.  
 Mueller, Mrs. Jane  
 Murphy,  
 Mrs. Doris Doney  
 Pendaris, Miss Ellen  
 Pendaris,  
 Mrs. Marjorie  
 Pierce, Mrs. Annette  
 Porter, Mrs. Loraine  
 Stepp, Mrs. Thelma  
 Swanner, Mrs. Martha  
 Van Vleck,  
 Mrs. Garylee  
 Vollus,  
 Mrs. Lallah Mae  
 Wilcox, Mrs. Kathryn  
 Williams,  
 Mrs. Elizabeth  
 Wright, Mrs. Bess  
 Wyatt, Mrs. Mary Ruth

—B—

Bonner, Mrs. Mary  
 Davis, Mrs. Jeanne  
 Hail,  
 Mrs. Margaret Lane  
 Hudson,  
 Mrs. Marian L.  
 Wisnoski, Mrs. Minnie

## Rosenberg No. 429

—A—

Boone, James L.  
 Cardwell,  
 Mrs. Magdalen  
 Carter, Carl  
 Carter, Mrs. Pearle  
 Goff, Mrs. Ina Mae  
 Grimes, Mrs. Beatrice  
 Hastings, Mrs. Ethel  
 Holton, Mrs. Elizabeth  
 Holton, U. W.  
 Milam, Mrs. Edwina  
 Stringfellow, Turk  
 Tyler, Mrs. Blanche

## Rosewyn No. 927

—A—

Bell, Mrs. Bernice  
 Bell, Mrs. Helen  
 Bell, Mike  
 Buish, Mrs. Margaret  
 Cessna, Mrs. Vaudane  
 Hines, Mrs. Adelle  
 Hines, William B.  
 Jones, Mrs. Lela  
 Jordan, Mrs. Ruth  
 Landrum, Mrs. Hazel  
 Landrum, John L.  
 Lee, Mrs. Eloise  
 Longmire, Mrs. Hattie  
 Moore, Mrs. Endora  
 Phillips, Mrs. Betty  
 Pulliam, Mrs. Oleta

Stockwell, Mrs. Fay  
 Stoeever, Mrs. Bessie  
 Woodson, Mrs. Margie

—B—

Bell, Bob

## Rothwell No. 669

—A—

Barr, Mrs. Betty  
 Barr, Mrs. Mildred  
 Blake,  
 Mrs. Gwendolyn  
 Cherry,  
 Mrs. Mary Jean  
 Clay, Mrs. Kate  
 Deweese, Mrs. Alma  
 Donohoe, Mrs. Ruth  
 Donohoe, Thomas M.  
 Dryden, Mrs. Oliene  
 Hall, Mrs. Leora  
 Hattz, Mrs. Pearl  
 Jackson, Mrs. Murl  
 Jackson, Otis  
 Johnson, Mrs. Beadie  
 Leonard, Bill R.  
 Leonard,  
 Mrs. Lillie D.  
 Lynch, Mrs. Panzie  
 Mosshart,  
 Mrs. Lillie Sue  
 Nathan, I. J.  
 Parten,  
 Mrs. Dorothea Ruth  
 Platter, Mrs. Myrtle  
 Thompson, Mrs. Edna

## Seabrook No. 1096

—A—

Byrd, Mrs. Juanita  
 Coward, Mrs. Margaret  
 Crawford, Tom  
 Evans, Mrs. Louise  
 Fitch, H. M.  
 Fitch, Mrs. Mary Lou  
 Goodwin, Mrs. Pat  
 Nado, Mrs. Jeanne  
 Wheeler, Mrs. Amy

—B—

Byrns, Mrs. Sue

## Sealy No. 285

—A—

Balke, Louis  
 Beyer, Herman  
 Beyer, Mrs. Sophia  
 Glasscock, Mrs. Verna  
 Hintz, Mrs. Dessie  
 Koym, Mrs. Lucille  
 Peery, Mrs. Norma  
 Pendley, Ernest  
 Pendley, Mrs. Jessie  
 Turner, Mrs. Agnes

—B—

Amthor, Mrs. Ulna  
 Krudwig, Mrs. Selma  
 Lummus, Mrs. Myrtle

## Certificates Granted for the Year 1971-1972—District No. 4—Continued

Shepherd No. 1003	Somerville No. 245	South Park No. 1056	Spurger No. 315
—A— Clark, Mrs. Mary Cronin, Mrs. Annie Farrell, Mrs. Irene Finger, Bernice Finger, Sarah Johnson, Mrs. Mildred Locklin, Mrs. Annie Maye Locklin, George Rhodes, Mrs. Jewel Riffe, Albert Riffe, Mrs. Syble L. Sanborn, Mrs. Maxine Stephens, Mrs. Edna Tribe, Mrs. Dollie	—A— Bassler, Mrs. Zollie Sebesta, Mrs. Delores —B— Giesenclag, Mrs. Lous Sour Lake No. 75 —A— Cain, Mrs. Birdie Davis, Mrs. Bertha E. Dorman, Mrs. Ruby Fontenot, Mrs. Linda Foreman, Mrs. Louise Glaze, Mrs. Linda Jones, Mrs. Lillian Mauboules, Mrs. Jaunity Murphy, Mrs. Nadine Phelps, Carney Phelps, Mrs. Mildred Ratcliff, Mrs. Lorraine Theriot, Hayden Tucker, Mrs. Edna Warren, Mrs. Frances	—A— Burnett, Mrs. Dortha Burnett, Leslie Carter, Mrs. Verna Jo Cummings, Mrs. Bertah Evans, Mrs. Vietta Hair, Mrs. Willye Harmon, Mrs. Mary Harmon, O. R. Hay, Mrs. Ethel Hay, J. F. Houghton, Mrs. Pauline Janak, Mrs. Edna Janak, Joseph P. Johnson, Mrs. Vada Jones, Mrs. Hester Lee, Mrs. Aline Lee, Gaines Norris, Mrs. Mattie Puckett, Mrs. Irene Robinson, Mrs. Blanche Robinson, W. R. Townsend, Estes Young, Mrs. Merle G.	—A— Gardner, Mrs. Mirlie Minter, Mrs. Jane Ramer, Mrs. Lillian Sheffield, Mrs. Lela Sheffield, W. A. Sunshine No. 399 —A— Burson, Mrs. Eve'lyn M. Collins, Mrs. Josie Davis, Rod Dittbrenner, Carl E. Dittbrenner, Mrs. Edna Heitman, Mrs. Bernice Huffman, Mrs. Viva S. Kennedy, Mrs. Mabel Knapp, Mrs. Sue Parsons, Mrs. Hazel Mandola, Sam D. Mathews, Mrs. Paulene McDonald, Mrs. Julia V. McDonald, Leslie L. McHargue, Mrs. Thelma Meier, Mrs. Velma Menelvides, Mrs. Mary Miller, Jerry Parsons, Mrs. Ruth Pickell, Mrs. Lillie Belle Flagens, Mrs. Ella Tietze, Mrs. Mae —B— Hegmaan, Mrs. Lillian M. Myers, Mrs. Lita Tietze, Jules Sweeney No. 873 —A— Bledsoe, Claude W. Bledsoe, Dan Bledsoe, Mrs. Mildred Bledsoe, Mrs. Norma Dodson, Mrs. Allie Mae Dodson, S. C. Edmonds, Mrs. Ruth Holtz, A. E., Jr. Huff, Mrs. Ivory Long, Mrs. Luciel Lumms, Lester H. Lumms, Thaxter G. Martin, Mrs. Elizabeth Martin, R. P. Farr, Mrs. Chara Mae Porter, Mrs. Claudette Powell, Mrs. Margaret Rutledge, Mrs. Vera Summers, Mrs. Ella —B— Holtz, Mrs. Jean I.
Shiner No. 272 —A— Garbade, Mrs. Katy Kempfe, Mrs. Gladys Steiner, Frank Steiner, Mrs. Melba	South Houston No. 915 —A— Clendening, Mrs. Lola Feague, Mrs. Marie Hardy, Mrs. Wanda Hart, Mrs. Stella Hatchell, Elmer A. Hensley, Mrs. Helen Johnson, Mrs. Mary Louise Johnson, Ned J. Johnson, Mrs. Velma King, Mrs. Maxine LaFlore, Mrs. Patricia Langner, Mrs. Maxine McKinney, Mrs. Ruth Mincy, Mrs. Ruth Mitchell, Vernon Norman, Mrs. Eulaha Norman, J. Lee Oates, Mrs. Lillian Palmer, Mrs. Elizabeth Perry, Mrs. Nita Pollard, Mrs. Marjorie Pyle, Mrs. Lou Ridge, Mrs. Imogene Ridge, Sherman T. Tipton, Mrs. Elizabeth Van Natter, Mrs. Helen Westpetal, Mrs. Helen White, Mrs. Helen White, Mrs. Louise Jones	—B— Janak, Alfred Mathews, Mrs. Nettye Speed, Mrs. Myrtis Spring Branch No. 984 —A— Allen, Mrs. Elizabeth Bailey, Mrs. Mary Brown, Mrs. Cora Bruce, Mrs. Mae Carkeet, Mrs. Anna Mae Cook, James E., Sr. Cook, Mrs. Lena Mae Crosslin, Mrs. Annaliese Durham, Mrs. Lela Durham, Morris Ferguson, Tom Ferguson, Mrs. Leona Harborth, Mrs. Colleen Naff, Mrs. Alma R. Neely, Mrs. Mabel Pate, Mrs. Elsie Pate, J. L. Rodden, Mrs. El'en Rodden, M. M. Smallwood, Mrs. Sue Smith, Mrs. Geneva Smith, George H. Swafford, Mrs. Kathleen Virgadamo, Paul Victor Welcher, Mrs. Josephine —B— Grant, Mrs. Evelyn Kirchenwitz, Mrs. Mary O.	—A— Bledsoe, Mrs. Lillian McDonald, Leslie L. McHargue, Mrs. Thelma Meier, Mrs. Velma Menelvides, Mrs. Mary Miller, Jerry Parsons, Mrs. Ruth Pickell, Mrs. Lillie Belle Flagens, Mrs. Ella Tietze, Mrs. Mae —B— Hegmaan, Mrs. Lillian M. Myers, Mrs. Lita Tietze, Jules Sweeney No. 873 —A— Bledsoe, Claude W. Bledsoe, Dan Bledsoe, Mrs. Mildred Bledsoe, Mrs. Norma Dodson, Mrs. Allie Mae Dodson, S. C. Edmonds, Mrs. Ruth Holtz, A. E., Jr. Huff, Mrs. Ivory Long, Mrs. Luciel Lumms, Lester H. Lumms, Thaxter G. Martin, Mrs. Elizabeth Martin, R. P. Farr, Mrs. Chara Mae Porter, Mrs. Claudette Powell, Mrs. Margaret Rutledge, Mrs. Vera Summers, Mrs. Ella —B— Holtz, Mrs. Jean I.
Silshee No. 298 —A— Bower, Mrs. Gladys Brim, Mrs. Willie Mae Choate, Mrs. Eloise Choate, Frank L. Daniel, Mrs. Grace Durdin, Mrs. Katherine Ernst, Mrs. Mae Pearl Ernst, Rudolf H. Glenn, Mrs. Mildred Herrington, Mrs. Lera Hickman, Mrs. Mary Paine, Mrs. Mary Ann Prather, Mrs. Mary Kathryn Register, Mrs. Elaine Skinner, Mrs. Lucille Thorn, Mrs. Helen —B— Glenn, W. E. Olsen, Mrs. Sue H. Parsley, Mrs. Viola Woodward, Mrs. Juanita Smithville No. 39 —A— Battle, Mrs. Trellis Davison, Mrs. Thelma Lasater, Mrs. Ann Michulka, Mrs. Florence Naumann, Mrs. Iva Novosad, Mrs. Pearlina Ozman, Mrs. Dora Lee Raff, Mrs. Erpil Simonson, Jacob —B— Freeman, Mrs. Ethel Lasater, A. C. Miller, Mrs. Caroline	—A— Cain, Mrs. Birdie Davis, Mrs. Bertha E. Dorman, Mrs. Ruby Fontenot, Mrs. Linda Foreman, Mrs. Louise Glaze, Mrs. Linda Jones, Mrs. Lillian Mauboules, Mrs. Jaunity Murphy, Mrs. Nadine Phelps, Carney Phelps, Mrs. Mildred Ratcliff, Mrs. Lorraine Theriot, Hayden Tucker, Mrs. Edna Warren, Mrs. Frances —A— Cain, Mrs. Birdie Davis, Mrs. Bertha E. Dorman, Mrs. Ruby Fontenot, Mrs. Linda Foreman, Mrs. Louise Glaze, Mrs. Linda Jones, Mrs. Lillian Mauboules, Mrs. Jaunity Murphy, Mrs. Nadine Phelps, Carney Phelps, Mrs. Mildred Ratcliff, Mrs. Lorraine Theriot, Hayden Tucker, Mrs. Edna Warren, Mrs. Frances	—B— Janak, Alfred Mathews, Mrs. Nettye Speed, Mrs. Myrtis Spring Branch No. 984 —A— Allen, Mrs. Elizabeth Bailey, Mrs. Mary Brown, Mrs. Cora Bruce, Mrs. Mae Carkeet, Mrs. Anna Mae Cook, James E., Sr. Cook, Mrs. Lena Mae Crosslin, Mrs. Annaliese Durham, Mrs. Lela Durham, Morris Ferguson, Tom Ferguson, Mrs. Leona Harborth, Mrs. Colleen Naff, Mrs. Alma R. Neely, Mrs. Mabel Pate, Mrs. Elsie Pate, J. L. Rodden, Mrs. El'en Rodden, M. M. Smallwood, Mrs. Sue Smith, Mrs. Geneva Smith, George H. Swafford, Mrs. Kathleen Virgadamo, Paul Victor Welcher, Mrs. Josephine —B— Grant, Mrs. Evelyn Kirchenwitz, Mrs. Mary O.	—A— Bledsoe, Mrs. Lillian McDonald, Leslie L. McHargue, Mrs. Thelma Meier, Mrs. Velma Menelvides, Mrs. Mary Miller, Jerry Parsons, Mrs. Ruth Pickell, Mrs. Lillie Belle Flagens, Mrs. Ella Tietze, Mrs. Mae —B— Hegmaan, Mrs. Lillian M. Myers, Mrs. Lita Tietze, Jules Sweeney No. 873 —A— Bledsoe, Claude W. Bledsoe, Dan Bledsoe, Mrs. Mildred Bledsoe, Mrs. Norma Dodson, Mrs. Allie Mae Dodson, S. C. Edmonds, Mrs. Ruth Holtz, A. E., Jr. Huff, Mrs. Ivory Long, Mrs. Luciel Lumms, Lester H. Lumms, Thaxter G. Martin, Mrs. Elizabeth Martin, R. P. Farr, Mrs. Chara Mae Porter, Mrs. Claudette Powell, Mrs. Margaret Rutledge, Mrs. Vera Summers, Mrs. Ella —B— Holtz, Mrs. Jean I.



## Certificates Granted for the Year 1971-1972—District No. 4—Continued

## Teneha No. 185

—A—  
Alford, Mrs. Bernice  
Bowlin, Mrs. Annie  
Brown, Mrs. Bernice  
Hairston, Mrs. Ollie  
Walker, Mrs. Inez  
Weir, Mrs. Alma

## Texas City No. 628

—A—  
Clark, Mrs. Annette  
Dowdy, Mrs. Jean  
Fillman, Mrs. Mary  
Keahay, Grady  
Keahay, Mrs. Kay  
McCamey, Mrs. Polly  
Michalke, Erwin J.  
Rankin, Mrs. Evelyn  
Warner, Mrs. Harriette  
White, Mrs. Joyce  
Winnette,  
Mrs. Mary Ruth

## Timpson No. 396

—A—  
Brown, S. W.  
Brown, Mrs. S. W.  
Franks, Mrs. Edith  
Milford, Mrs. Ruby  
Webb, Mrs. Sallie

—B—  
Oetjens, Edward H.  
Oetjens, Mrs. Mable

## Tomball No. 838

—A—  
Baker, Mrs. Ellen  
Bock, Mrs. Claudia  
Burkhardt, Lynn  
Coe, Mrs. Kate  
Go Inissh,  
Mrs. Mary Frances  
Mahaffey, Mrs. Lanell  
Massey, Calvin  
Massey, Mrs. Irene  
McLaughlin, Glenn C.  
Peden, Mrs. Benjie  
Smith, Mrs. Adice  
Zachary, Mrs. Lou

—B—  
Moore, Mrs. Marjorie  
Rains, Mrs. Edwina

## Trinity No. 186

—A—  
Carpenter, Mrs. Sweet  
Christian, Mrs. Pennie  
Gray, Mrs. Alma  
Hurt, Mrs. Alice  
Mansell, Mrs. Cleo  
Parker, Mrs. Mary  
Parr, Mrs. O'eta  
Sheridan, Mrs. Mary

## Velasco No. 220

—A—  
Bailey, Mrs. Beatrice  
Corbitt, Mrs. Polly

King, Mrs. Vivian  
LeBoeuf, Mrs. Midge  
Moore, Mrs. Ruth  
Polk, K. B.  
Polk, Mrs. Ouida  
Thomas, Mrs. Laura  
Walker, Alex J., Sr.  
Walker, Mrs. Thelma  
Ward, Mrs. Avis  
White, B. R.  
White, Mrs. Henrietta

—B—  
Vaught, Mrs. Cleo

## Vidor No. 914

—A—  
Bailey, H. J.  
Bailey, Mrs. Mittie  
Baker, Grover A.  
Baker, Mrs. Peggy  
Beathard, Mrs. Zelma  
Brown, Mrs. Lois  
Clark, Frank  
Cunningham, Calvin  
Cunningham,  
Mrs. Maurine  
Hendry, Mrs. Barbara  
Johnson, L. E.  
Johnson, Mrs. Myrtle  
Lee, Mrs. Louise  
Sarver, Mrs. Cleo  
Wylie,  
Mrs. Wilhelmina

—B—  
Clark, Mrs. Vallie

## Waller No. 1047

—A—  
Cater, Mrs. Aroma  
Gilbert, Mrs. Florelle  
Glasco, Mrs. Teresa  
Jones, Mrs. Effie  
Jones, Thos. L.  
Miller, Mrs. Peggy  
Peterson, Mrs. Louise  
Seymour, Mrs. Helen  
Sitton, Mrs. Eunice

## Warren No. 638

—A—  
Evans, Mrs. Viola  
Gardner, Mrs. Hazel  
Swearengen,  
Mrs. Inez L.

—B—  
Bass, Mrs. Katie  
Harrell, Mrs. Wilma

## Weldon No. 969

—A—  
Crowson, Mrs. Salie  
Hambrick, J. Woody  
Mealer, Mrs. Clara  
Poe, Mrs. Vera  
Poe, W. H.  
Price, Mrs. Mae Lee

West Columbia  
No. 705

—A—  
Clayton, Mrs. Corine  
Clayton, James M.  
Frazier, Mrs. Mable  
Chesney, Mrs. Virginia  
Powers, Mrs. Louise  
Watts,  
Mrs. Tommie C.  
Westbrook, Mrs. Betty  
Westmoreland,  
Mrs. Beulah

West University  
No. 933

—A—  
Allen, Mrs. Ann  
Allen, Mrs. Margie  
Boren, Mrs. Ann C.  
Boyker, Mrs. Norma  
Bratton, David J.  
Davis, A. J.  
Davis, Mrs. Loyce  
Franklin, Mrs. Helen  
Loughmiller, Max E.  
Loughmiller, Mrs. Pat  
Scott, William A.  
Shaver, Mrs. Doris  
Terry, Clif  
Terry, Mrs. June  
Trulan, Mrs. Bernice  
Viereck, Mrs. Irene  
Wiebusch,  
Mrs. Wanda

—B—  
Carson,  
Mrs. Martha Lou

## Wharton No. 389

—A—  
Barker, Mrs. Ellis  
Bumpas, Mrs. Lillie  
Hamilton, Mrs. Vivian  
Porter, Mrs. Viola  
Porter, William A.  
Raney, Mrs. Nell  
Stansberry, Clarence  
Treat, Mrs. Wilma  
Whiddon,  
Mrs. Dorothy  
Whiddon, Henry J.

—B—  
Harrison,  
Mrs. Elizabeth  
Nelson, Mrs. Grace

## Wiergate No. 749

—A—  
Hines, Earl S.  
Hines, Mrs. Pauline

## Willis No. 1017

—A—  
Cannon, Mrs. Ann  
Cannon, Frank E.  
Griffith, Mrs. Dottie

Winnie-Stowell  
No. 1076

—A—  
Bice, Mrs. Maggie Lee  
Bower, Mrs. Burnyce  
Cravy, Mrs. Annie Dell  
Durr, Mrs. Juanita  
Emenhiser,  
Mrs. Lillian  
Gau, Mrs. Addie Mae  
Hulme, Mrs. Ila  
Lindsey,  
Mrs. Etta Alline  
Potter, Mrs. Ann  
Potter, Victor, Jr.  
Smith, Robert  
Smith, Mrs. Thelma

## Wisteria No. 823

—A—  
Boykin, Mrs. Dollie  
Calame, Mrs. Dickie  
Duke, Mrs. Edna Earl  
Fox, Mrs. Fannie Mae  
Fox, Mrs. Mary Sue  
Frost, Mrs. Velma  
Hattox, Mrs. Delores  
Hattox, Glenn N.  
McGowan, Mrs. Lola  
Parker,  
Mrs. Eleanor M.  
Tervis,  
Mrs. Faye Marie  
Pollock, Mrs. Gladys  
Pollock, J. C., Jr.  
Powell, Mrs. Ruth  
Senters, Mrs. Hazel  
Snowden, Mrs. Madie  
Tennis, Mrs. Ona  
Thomas, Mrs. Martha  
Walker, Mrs. Inez

## Woodland No. 696

—A—  
Adams, Mrs. Illene  
Austin, Don  
Austin, Mrs. Ruth  
Bailey, Mrs. Marcell  
Burkhardt, Mrs. Alice  
Callahan, Mrs. Elsie  
Dalton, Mrs. Janice  
Dalton, Ralph, Jr.  
Duer, Mrs. Viola  
Edwards, Lawrence  
Edwards, Mrs. Lottie  
Easley, Mrs. Mamie E.  
Grisson, Mrs. Evelyn  
Hassell, Mrs. Gladys  
Hassell, Louis  
Hillin, Mrs. Edna Mae  
Hodges, Mrs. Doris  
Hodges, J. W.  
Linville, Mrs. Gordia  
McDowell,  
Mrs. Sylvia C.  
Michael, Mrs. Ola  
Parrish, Mrs. Beatrice  
Perrigin, Mrs. Evelyn  
Pringle, Mrs. Florence  
Salisbury,  
Miss Sarah J.  
Williams, Mrs. Janice  
Winfree, Mrs. Bernice

**Certificates Granted for the Year 1971-1972—District No. 4—Continued**

—B—	Woodville No. 462	Sloan, Dean	Mapes, Mrs. Edith
Carter, Mrs. Jimmie		Sloan, Mrs. Robbie	Thomas, A. G.
Clark, Mrs. Virginia	—A—	Smith, Clyde E.	
Epstein, Mrs. Alma S.	Childres, Mrs. Murl	Stewart, Mrs. Elsie	Zavalla No. 952
Gray, Mrs. Annie Mae	Gafford, Johnnie	Thomas, Mrs. Jetta	—A—
Gray, George R.	Hicks, Claude	Walker, Mrs. Dessa	Cooper, Mrs. Ida
Wells, Mrs. Lena C.	Hicks, Mrs. Evelyn	Wallace, Mrs. Kitty D.	Pickard, Mrs. Jean
	King, Mrs. Marie	Whitson, Mrs. Wana	
	Miller, Mrs. Ruby	—B—	—B—
	Patterson, Mrs. Velma	Gafford, Mrs. Edith	Wade, Mrs. Evie
	Riley, Mrs. Audrey		

**CERTIFICATES GRANTED FOR THE YEAR 1971-1972—DISTRICT No. 5**

Adah No. 49	Alamo Heights No. 734	Johnson, Mrs. Ruth	Perry,
—A—	—A—	Johnson, Mr. W. M.	Mrs. Virginia Lon
Bryas, Mr. John C.	Adams, Mrs. Florence	Jones, Mrs. Cornelia	Richardson,
Bryan, Mrs. Norma	Adams, Mr. Leslie	Lieske, Mr. Albert	Mrs. Sheron
Bryant, Mr. Charles	Armstrong,	Lieske, Mrs. Selma	Sorensen,
Bryant, Mrs. Marion	Mrs. Gracie	Oliver, Mrs. Julia Mae	Mrs. Glenna Sue
Carpenter, Mr. Robert	Armstrong,	Reid, Mrs. Clara	Summers,
Carpenter, Mrs. Violet	Mr. Richard	Ulcar, Mrs. Elizabeth	Mrs. Minnie Lee
Davis, Mrs. Effie Mae	Busch, Mrs. Madeleine	—B—	Thompson, Mrs. Hazel
Doherty,	Conant, Mrs. Earline	Tyler, Mrs. Irene	Treadwell, Dr. W. C.
Mrs. Betty Inez	Davis, Mrs. Janice	Tyler, Mrs. Kay	Weaver, Mrs. Athene
Essex, Mrs. Clara	Donninguez,		—B—
Guyot, Mrs. Juliette	Mrs. Lena	Army No. 664	Harper, Mrs. Leona
High, Mrs. Colleen	Emerich, Mrs. Ruth	—A—	Harper, Mrs. Dolores
Hinton, Mrs. Myrtle	Garrett, Mrs. Delores	Brotze, Mrs. Valeska	Lewis, Mrs. Dora
Jett, Mrs. Ne'ine	Montezaan, Mrs. Ruby	Cupit, Mrs. Emma	Williams,
Lehr, Mrs. Sue	Murphy,	Carren,	Mrs. Laura Mae
Olivarri, Miss Donna	Mrs. Annie Laurie	Mrs. Mallie Lou	Austwell No. 686
Parnell,	Norman, Mrs. Polly	Geno, Mr. George	—A—
Mrs. Emma Lou	Parrish,	Lindsey,	Hartman, Mrs. Theo
Raymond,	Mrs. Marguerite	Mrs. Vinnie E.	
Mrs. Patricia	Patterson,	McClellan, Mrs. Eula	Bandera No. 643
Raymond, Mr. Ross	Mrs. Iris Peggy	Mobley, Mrs. Sibyl	—A—
Williams, Mrs. Thelma	Patterson, Mr. Joe B.	Moffat, Mrs. Edith	Ahr, Mrs. Helen M.
Williams, Mr. Wendell	Powell, Mr. James L.	Morrow, Mrs. Nettie	Beach, Mrs. Doris
—B—	Powell, Mrs. Lucille	Poulis, Mrs. Katherine	Mott, Mrs. Mary
Mustain, Mrs. Leona	Randel, Mrs. Eva	Robinson,	Price, Mrs. Pansy
	Stovall, Mrs. Lora Mae	Mrs. Ruth V.	
	Swanson, Mrs. Julie	Williams,	
	Trott, Mrs. Kathleen	Mrs. E. Mildred	
	Worthy, Mr. Claude	Watkins, Mrs. Juanita	
	Worthy, Mrs. Elpha	—B—	
Alamo No. 665	—B—	Douglas, Mrs. Susie	
—A—	Jordan, Mrs. Reba L.		
Baker, Mrs. Hazel	Moseley, Mrs. Lois L.	Austin No. 304	
Cannon, Mrs. Estelle		—A—	
Cannon, Mr. Merritt	Alice No. 61	Baker, Mr. James F.	
Fitzgerald, Mrs. Ara	—A—	Baker, Mrs. Mertice	
Griggs, Mrs. Louella	Beamman, Mrs. Bertha	Bengston, Mr. Arnold	
Harrell,	Johnston, Mrs. Sybil	Bengston, Emogene	
Mrs. Annie Leila	Mapes, Mrs. Lillian	Carl,	
Holloway, Mrs. Lillian	Melter, Mrs. Margaret	Mr. Edward M., Jr.	
Holloway, Mr. Lum	Risinger, Mrs. Loraine	Carl, Mrs. Mercy	
Kountz, Mrs. Vilfita	Vanover, Mrs. Pat	Cowan, Mrs. Loretta	
Lowe, Mrs. Jo Ann	Wulff, Mrs. Margaret	Gilbert,	
Moos, Mrs. Katherine		Mrs. Hattie Dowell	
Piland, Mr. H. S.	Aransas Pass No. 162	Hoefling, Mrs. Lorene	
Rutledge, Mrs. Alva	—A—	Howard, Mrs. Mary	
Smith, Mrs. Druzilla	Alloway, Mrs. Janette	King, Mrs. Nana	
Stallings, Mr. C. P., Jr.	Barup, Mrs. Carrie	King, Mrs. Audie	
Stallings, Mrs. Essie	Fowler, Mr. Don	Mackland, Mr. E. V.	
Thompson,	Herndon,	McDonald,	
Mrs. Corinne	—B—	Mrs. Mabel	
—B—	Herndon, Mrs. Jackie	Meier, Miss Alice	
Piland, Mrs. Rowena			

Certificates Granted for the Year 1971-1972—District No. 5—Continued

Stephenson, Mrs. Alma  
White, Mrs. Dorothy

**Bethany No. 912**

—A—

Bryant, Mrs. Ruth  
Chism, Mrs. Joyce  
Doss, Mr. Arthur  
Doss, Mrs. Betty  
Esquivel,  
Mrs. Camelina  
Hollaway, Mr. Joe R.  
Joseph, Mrs. Juanita  
Long, Mrs. Alyne  
Ott, Mrs. Amanda  
Reece, Mrs. Evelyn  
Rose, Mrs. Dorothy  
Rose, Mr. Harry  
Sharbutt,  
Mrs. Dorothy  
Simons, Mrs. Hazel  
Smith, Mrs. Anita  
Symons, Mr. Glyn  
Symons, Mrs. Wynell  
Veach, Mrs. Marie  
Veach, Mr. Thomas  
White, Mr. Lewis B.  
White, Mrs. Roberta

—B—

Mueller, Mrs. Martha  
Ramirez, Mrs. Elvira

**Bexar No. 616**

—A—

Bailey, Mrs. Nancy  
Barnhardt,  
Mrs. Elizabeth  
Burnett, Mrs. Alice  
Burnett, Mr. Cray  
Burt, Miss Margaret  
Callaway, Mrs. Irene  
Connally, Mrs. Geneva  
Drescher, Mrs. Joann  
Hight, Mrs. Ann  
Hill, Mrs. Thelma  
Keyes, Mrs. Dorothy  
Keyes, Mr. Ralph  
Lehne, Mrs. Elvie  
Mitchell, Mrs. Mattie  
Rice, Mr. Dale  
Roberts, Mr. James O.  
Roberts,  
Mrs. Norma L.  
Ross, Mrs. Yvonne  
Strain, Mrs. Catherine  
Swift, Mrs. Maggie  
Walker, Mrs. Jerry  
Weeks, Mrs. Louella  
Weeks, Mr. William  
Williams, Mrs. Cora

—B—

Slagle, Mrs. Hazel

**Big Lake No. 752**

—A—

Adams, Mrs. Ada  
Barbee, Mrs. Lorene  
Ellison, Mrs. Billie  
Hughes, Mrs. Rose  
Pettit, Mrs. Dorothy

Poehler, Mr. Ferd  
Poehler, Mrs. Joalice  
Stout, Mrs. Pauline

—B—

Taylor, Mrs. Gail

**Bishop No. 452**

—A—

Berryman,  
Mrs. Barbara Sue  
Clemmons,  
Mrs. Bertie V.  
Daughtry, Mrs. Paula  
Luehrs, Mrs. Lillian  
Myers,  
Mrs. Barbara L.  
Myers, Mr. George L.  
Myers, Mrs. Vera V.  
Nichols, Mrs. Nellie  
Reece, Mrs. Elsie  
Roberts, Mrs. June  
Singleton,  
Mrs. Mary Jane  
Wilson, Mrs. Imogene  
Wimsatt, Mrs. Ida

**Blanco No. 934**

—A—

Bowers, Mrs. Billie  
Bowers, Mr. Royce

**Boerne No. 200**

—A—

Aue, Mr. Rudolph  
Dungey, Mrs. Dorothy  
Haskell, Mrs. Louise  
Haskell, Mr. W. T.  
Holman, Mrs. Lucille  
Merchant, Mrs. Helen  
Merchant,  
Mr. William  
Miller, Mrs. Estelle  
Rilling,  
Mrs. Henrietta  
Schnelle, Mrs. Ethel  
Schnelle, Mr. Kermit  
Smith, Mrs. Ima

—B—

Teague, Mrs. Ruth

**Brady No. 167**

—A—

Bryson, Mrs. Clova  
Kittle, Mrs. Marie  
McAnally, Mrs. Ann  
McAnally, Mr. Charley  
McAnally, Mrs. Lanell  
McLemore,  
Mrs. Bertha  
Spears,  
Mrs. Estelle B.  
Williams, Mrs. Ruby

**Bronte No. 1048**

—A—

Keeney, Mrs. Olive

**Buda No. 453**

—A—

Gage, Mrs. Avis  
Griffin, Mrs. Mabel  
Turner, Mrs. Margaret

**Canyon Lake U. D.**

—A—

Heaton, Mrs. Marie  
Long, Mrs. Reba C.

—B—

Eckhart, Mrs. Bettye  
Muir, Mrs. Grace  
Muir, Mr. W. J.

**Capitol No. 803**

—A—

Anderson, Mrs. Mary  
Arnold, Mrs. Alma  
Backus, Mr. Bryan  
Backus, Mrs. Lois  
Brooks, Mrs. Prudence  
Callaway,  
Mrs. Margery  
Callaway, Mr. Vernon  
Ehrlich, Mrs. Mary  
Fischer, Mr. Alton  
Fischer, Mrs. Ruth  
Fmka, Mrs. Carrie  
Hachenberg,  
Mrs. Wanda

Harbison, Mrs. Myrtice  
Harbison, Mr. Winfred  
Harden, Mrs. Maryann  
Herrin,

Mrs. Frances Key  
Herrin, Mr. Frederick  
Hyltin, Miss Mabel  
Lusby, Mrs. Abbie  
Miller, Mr. A. C.

Miller, Mrs. Juanita  
Pace, Mrs. Connie  
Parker, Mrs. Delores  
Payne, Mrs. Betty  
Perry, Mr. Thurman  
Shackleford,  
Mrs. Dovie  
Steadman,

Mrs. Jeannette  
Steadman, Mr. John  
Treadwell,

Mrs. Myrtle Lee  
Wilkerson,  
Mrs. Elizabeth  
Wood, Mrs. Euelda

**Carlsbad No. 1092**

—A—

Adamek, Mrs. Levie  
Henson, Mrs. Beu'a  
Markham, Mrs. Myra  
Miller, Mrs. Elnora  
Prochazka, Mrs. Leola  
Sharp, Mrs. Hazel B.

—B—

McDade, Mrs. Pauline

**Center Point No. 463**

—A—

Adams, Mrs. Juanita  
Clardy, Mrs. Emily  
Garrett, Mrs. Letha  
Luther, Mr. James  
Turner, Mrs. Effie  
Wickson, Mrs. Helen  
York, Mrs. Naomi

**Christoval No. 761**

—A—

Gifford, Mr. Fred  
Hale, Mrs. Ida

—B—

Hale, Mr. Marcus  
Hale, Mrs. Ruth  
Stewart, Mrs. Viola

**Concho No. 826**

—A—

Akin, Mrs. Jenie Lou  
Downs, Mrs. Mary  
Grisham, Mr. Otis C.  
Harvey,  
Mrs. Willie Mary  
Hudgens, Mr. A. G.  
Hudgens, Mrs. Lorene  
Reed, Mrs. Thelma  
Ripple, Mrs. Elizabeth  
Ripple, Mrs. Harriet  
Shaw, Miss Maud  
Stephens, Mrs. Thelma  
Williams, Mr. Jesse L.  
Williams, Mrs. Ola

—B—

McKinney,  
Mrs. Katherine

**Clara Mills No. 1032**

—A—

McCann, Mrs. Opal  
Miles, Mrs. Eula E.  
Nicholson,  
Mrs. Geneva  
Ruckman, Ina Dell  
Wilson, Mrs. Faye

—B—

McNair, Mrs. Earline

**Corpus Christi No. 354**

—A—

Barnard, Mrs. Lillian  
Burks, Mrs. Sophie  
Campbell,  
Mrs. Margaret  
Gabriel, Mr. Page  
Harwood, Mrs. Martha  
Hurt, Mrs. Ola  
Hurst, Mrs. Lillie May  
Jones, Mrs. Ruth  
Keith, Mr. Jack  
Keith, Mrs. Naomi  
Lindsey, Mrs. Reba  
Martin, Mrs. Beulah  
McGlann, Mrs. Lorena

## Certificates Granted for the Year 1971-1972—District No. 5—Continued

- O'Malley,  
Mrs. Dorothy  
O'Neal, Mrs. John  
O'Neal, Mrs. Opal  
Ponder, Mrs. Johnnie  
Ponton, Mrs. Bycie  
Rawlings,  
Mrs. Annie Ray  
Robinson, Mr. Glen  
Robinson, Mrs. Opal  
Robinson, Mrs. Lena  
Stratton, Mrs. W. lie  
Sudsbury, Mrs. Elretta  
Teeter, Mrs. Wave  
Teeter, Mr. Will  
Trayler,  
Mrs. Bumadine  
Yannoy, Mrs. Ruby  
Vinzetta, Mrs. Lumley  
Watson, Mrs. Lucy  
Womack, Mrs. Laura
- B—  
Kennedy, Mrs. Ida  
O'Neal, Mrs. Myrtle  
Thacker, Mrs. Pearl  
Zimmerman, Mrs. Ella
- Cotulla No. 1004**
- A—  
Booth, Mrs. Betty  
Crawford, Mr. F. L.  
Crawford,  
Mrs. Mildred  
Dorough, Mrs. Avis  
Dorough, Mrs. Georgia  
Graham, Mrs. Grace  
Kerr, Mrs. Willie May  
Streuter, Mrs. Ruby  
Stricker, Mrs. Hazel
- B—  
Cox, Mr. P. M.
- Creedmoor No. 607**
- A—  
Boyd, Mrs. Lorraine  
Bruce, Mrs. Eudora  
Clay, Mrs. Camille  
Coffey, Mrs. Eloise  
Creel, Mrs. Margaret  
Dearing,  
Mrs. Nova Lee  
Fields, Mrs. Annie  
Green, Mrs. Myrtle  
Hamilton, Miss Ruby  
Johnston, Mrs. Martha  
Kelly, Mrs. Dora  
Kinard, Mr. Thomas J.  
Kinze, Mr. Leslie  
Lehmann,  
Mrs. Mildred  
Madison.  
Mrs. Virginia  
McRae,  
Mrs. Sadie Marie  
Norris, Mrs. Edna  
Norris, Mr. T. O.  
Pankhurst, Mrs. Lo'eet  
Rawlings, Mrs. Le'ia  
Ridenour, Mr. Clyde  
Ridenour, Mrs. Faye
- Trammell, Mrs. Kay  
Woodall, Mrs. Gwynn
- B—  
Hoeke, Mrs. Alma
- Cuero No. 618**
- A—  
Atzenhoffer,  
Mrs. Estelle  
Barden, Miss Lucy  
Beonett,  
Mrs. Ruby Lee  
Boothe, Mrs. Lyda  
Christian, Mrs. Ruby  
Edgar, Mr. Jack  
Edgar, Mrs. Sibyl  
Herring, Mrs. Mattie  
Hoffman,  
Mrs. Willie May  
Kipatrick,  
Mr. Charles  
Morgan, Dr. Ann  
Schott, Miss Cecelia  
Shelton, Mrs. Lucy  
Steen, Mrs. Bee  
Stubbs,  
Mrs. Willie Mae  
Weatherly,  
Mr. Homer E.  
Weatherly, Mrs. Ouida  
Westerbeck,  
Mrs. Sarah
- B—  
Kilpatrick,  
Mrs. Cristobell
- Del Rio No. 204**
- A—  
Deaton, Mrs. Ruby  
Finney, Mr. C. R.  
Finney, Mrs. Lucile  
Foljard,  
Miss Mildred E.  
Haga, Mrs. Dorothy  
Hansen, Mrs. June  
Howard, Mrs. Martha  
Lane, Mrs. Lou  
McFarland, Mrs. Mary  
Schafer, Mrs. Zoe  
Sims, Mrs. Pauline
- Devine No. 43**
- A—  
Allen, Mrs. Jackie  
Hanson,  
Mrs. Willie Mae  
Jenkins, Mrs. Levy  
Jopling, Mr. Burl C.  
Shaw, Mr. Herald  
Stewart, Mrs. Trecia  
Tutschke, Mrs. Angie  
Young, Mrs. Dorothy  
Young, Mr. Thomas L.
- Donna No. 644**
- A—  
Anderson, Mrs. Marian  
Anderson, Mr. Orville  
Guinn, Mr. Rex
- Peters, Mrs. Pau'ine  
Starlin, Mrs. Mildred  
Zollicoffer, Kondylea
- B—  
Todd, Mrs. Beulah
- Drippings Springs  
No. 860**
- Christal, Mrs. Agnes  
Cruze, Mrs. Edna  
Dobie, Mr. Joe K.  
Dykes, Mrs. Rossie B.  
Galloway, Mrs. Anna  
Jernigan, Mrs. Frances  
Kemp, Mr. Willie
- Eagle Pass No. 250**
- A—  
Nelson, Mr. M. P.  
Ne'son, Mrs. Naomi  
Taylor, Mrs. Betty
- Edeouch No. 859**
- A—  
Cooper, Mrs. Pearl  
Cotton, Mrs. Daisy  
Klopek, Mrs. Christine  
Levings,  
Mrs. Betty Joyce  
Pipkin, Mrs. Anita
- Eden No. 387**
- A—  
Bridges, Mrs. Ruby  
Davis, Mrs. Ruth  
Dillard, Mrs. Wanda  
Harris, Mrs. Alice  
Hendricks,  
Mrs. Mattie Lou  
Justice, Mrs. Annie  
Medders, Mrs. Judy  
Parrish, Mrs. Earlene  
Williams, Mrs. Bettye
- Edinburg No. 473**
- A—  
Base, Mr. Irvin  
Base, Mrs. Josephine  
Blaine, Vonceile  
Dodson, Mrs. Lou Ann  
Dodson, Mr. Robert F.  
Harper, Mr. A. L.  
Harper, Mrs. Sarah  
Puckett, Mrs. Mary S.  
Wells, Mrs. Elizabeth
- Eldorado No. 140**
- A—  
Brannan, Mrs. Rose  
Childers, Mrs. Thelma  
Corbell, Mrs. Alma L.  
Doyle, Mrs. Rose  
Edmiston,  
Mrs. Charlene  
McGinnes, Mr. Elton  
McGinnes, Mrs. Mary  
Montgomery,  
Mrs. Nan A.
- Niblett,  
Mrs. Catherine  
Rountree,  
Mrs. Margaret  
Sauer, Mrs. F. Louise  
Sofge, Mrs. Mary  
Spencer,  
Mrs. Jessie Lee  
Wade, Mrs. Geneva E.
- Falfurrias No. 146**
- A—  
Stanfield,  
Mrs. Carmine  
Warlick, Mrs. Olive  
Wilkinson, Mrs. Ruby
- Fidelis No. 963**
- A—  
Dodd, Mrs. Clara  
Jones, Mrs. Kathryn  
Richards,  
Mrs. Lillie Mae  
Schmitt, Mrs. Tinnie  
Varden, Mr. Joe  
Walker, Mr. Eldridge  
Wallace,  
Mrs. Lil'ian N.  
Wel's, Mrs. Sallie  
White, Mrs. Mary  
Young, Mrs. Elizabeth
- B—  
Bouldin, Mrs. Mary E.
- Floresville No. 271**
- A—  
Fuller, Mrs. Gail  
Gustof, Mr. Charles J.  
Gustof, Mrs. Grace  
McKenzie,  
Mrs. Elizabeth  
Ray, Mrs. Joan Lee  
Rohr, Mrs. Garnerbel  
Smith, Mrs. Marie  
Smith, Mr. Russell  
Starnes, Mrs. Ruth
- Fort McKavett No. 783**
- A—  
Edmiston, Mrs. Rose  
Fish, Mrs. Frances  
Murr, Mrs. Billie
- Fredericksburg  
No. 113**
- A—  
Alix, Mrs. Aura  
Grote, Mrs. Julia  
Johnson, Mr. Frank  
Johnson, Mrs. Helen  
Reuwer, Mrs. Merle  
Williams, Mrs. Violet  
Wunder'ick,  
Mrs. LaVerne
- B—  
Beyer, Mrs. Clara

## Certificates Granted for the Year 1971-1972—District No. 5—Continued

- Freer No. 848  
—A—  
Boone, Mrs. Genevieve  
Boone, Mr. J. O.  
DeSpain,  
Mrs. Patsy Ann  
Hux, Mrs. Bettye  
Mullins, Mrs. Marie  
Swink, Mr. J. R.  
Swink, Mrs. Winnie  
Weathersby,  
Mrs. Pauline
- Goliad No. 583  
—B—  
Friend, Mrs. Carolyn  
Wells, Mrs. Ada Sue
- Gonzales No. 403  
—A—  
Dreyer, Mrs. Clare  
Floyd, Mrs. Mazie  
Gould, Mrs. Anita  
Harrell,  
Mrs. Anna Bell  
Iley, Mrs. Orlene  
Wade, Mrs. Edith  
—B—  
Cox, Mrs. Iva  
Kuntz, Mrs. Lila
- Harlandale No. 750  
—A—  
Adam, Mrs. Francine  
Archer, Mrs. Joann  
Boyd, Mrs. Ruth  
Brede, Miss Edith  
Busch, Mrs. Margaret  
Childs, Mrs. Jessie Mae  
Clark, Mrs. Helen  
Coker, Mrs. Dora  
Cucino, Mrs. Sylvia  
Dodd, Mrs. Ruth  
Duke, Mrs. Nan  
Fitzwater,  
Mrs. Thelma  
Frith, Mrs. Lynda  
Garvin, Mrs. Naida  
Golightly, Mrs. Irene  
Griffin, Mrs. Loree  
Holden, Mr. Ben  
Holden, Mrs. Jewel  
Holloman, Mrs. Laura  
Irwin, Mrs. Dorothy  
Kauffman,  
Mrs. Gretchen  
Kauffman, Mr. Philip  
Kirby, Mr. Robert E.  
McCulloch  
Mrs. Frances  
Moore, Mrs. Agnes  
Ofton, Mr. Paul  
Ofton, Mrs. Rennie  
Pope, Mrs. Corinne  
Quintard, Mrs. Vada  
Shupert, Mrs. Dorothy  
Skaggs, Mrs. Trudie  
Stout, Mrs. Audie  
Swayze, Mr. James  
Swayze, Mrs. Rubie
- Tate, Mrs. Bertha  
Wolfe, Mrs. Grace  
—B—  
Hamilton,  
Mrs. Kathleen  
Harlingen No. 641  
—A—  
Adams, Mrs. Laura  
Ainsworth, Mr. H. H.  
Ainsworth, Mrs. Sue  
Black, Mrs. Owena  
Bouldin, Mrs. Linda  
Bouldin, Mrs. Mora  
Carey, Mrs. Verna  
Carter, Mrs. Marjorie  
Cox, Mrs. Joy  
Garner, Mrs. Jo Ann  
Graham, Mrs. Jeanie  
Howell, Mrs. Oleta  
Kullin, Mr. J. A.  
Kullin, Mrs. Paula  
Leonard, Mrs. Ray  
May, Mrs. Beatrice  
McCune, Mrs. Betty  
Meyer, Mrs. Myra  
Monk, Mrs. Monica  
Presson,  
Mrs. Linda Lou  
Strutz, Mrs. Theresa  
Tucker, Mrs. Alvica  
Rabel, Mrs. Ada
- Hebbronville No. 808  
—A—  
Douglas, Mrs. Bernice  
Moore, Mrs. Lorene  
Moore, Mr. W. E.  
He'lena No. 289  
Kellner, Mrs. Etta Lee
- Highland Hills  
No. 1075  
—A—  
Craig, Mrs. Stella  
Floyd, Mrs. Evelyn  
Garrahan, Mrs. Vivian  
Hester, Mr. Andrew  
Hester, Mrs. Maxine  
Jenkins, Mrs. Etha B.  
Lee, Mrs. Alice  
Mumme, Mrs. Lucille  
Pierdol'a, Mrs. Viola  
Wagoner,  
Mrs. Dorothy  
Williford, Mr. N. L.  
—B—  
Holley, Mrs. Geraldine  
Martin, Mrs. Evelyn
- Hondo No. 404  
—A—  
Baker, Mrs. Erlene  
Cagle, Mrs. Alice  
Harllee, Mrs. Billie  
Hart, Mrs. Jean  
Hartman, Mrs. Doris  
James, Mrs. Lera  
Feil, Mrs. Frances
- Pope, Mrs. Mary G.  
Richter, Mrs. Alleen  
—B—  
De Montel, Mrs. Lean  
Hope No. 124  
—A—  
Derby, Mr. Kenyon  
Freeze, Mrs. Sandra  
Gonzales,  
Mrs. Carmen  
Hall, Mrs. Marguerite  
Morris, Mrs. Dorothy  
Olier, Mrs. Genevieve  
Olsson, Mrs. Caroline  
Roberts, Mrs. Isabelle  
Sommer, Mrs. Laura  
Stelle, Mrs. Ruth
- Independence  
No. 1044  
—A—  
Alphin, Mrs. Lillian  
Anthony, Mr. Donald  
Anthony, Mrs. Nelda  
Barker, Mrs. Etolia  
Buckner, Mr. Glynn  
Buckner, Mrs. Jessie  
Burt, Mrs. Lydia  
Causey, Mrs. Irene  
Causey, Mr. T. L.  
Cox Mrs. Merle  
Cox, Mr. P. M., Jr.  
Davis, Mrs. Katherine  
Ewing, Mrs. Arnell  
Gerbig, Mrs. Mabel  
Holloway, Mrs. Melba  
James, Mrs. Vivian  
Johnson, Mrs. Nancy  
Kelley, Mrs. Leona  
Kridler, Mrs. Laura  
Main, Mrs. Zelda  
McCraw, Mrs. Gelene  
McCraw,  
Mr. W. Alford  
McGabe,y,  
Mrs. Frances  
Quinn, Mrs. Mary Lou  
Sillers, Mr. Lowell  
Sillers, Mrs. Ruby  
Taylor, Mr. Morris C.  
Whidden,  
Mrs. Winifred  
—B—  
Braziel, Mrs. Eukela  
Ing'side No. 1037  
—A—  
Dubose, Mr. D. H.  
Dubose, Mrs. Emma  
Edwards, Mrs. Mary  
Fender, Mr. B. E.  
Fender, Mrs. Mildred  
Isaaks, Mrs. Gail  
Moody, Mr. Garland  
Moody, Mrs. Marjorie  
McWilliams,  
Mr. Howard  
McWilliams, Mrs. Iris
- Reid, Mr. C. V.  
Sallis, Mrs. Nelta  
Shinn, Mrs. Mildred  
Stilwe'l, Mrs. Thelma  
Whitsett, Mrs. Mary  
—B—  
Hager,  
Mrs. Marguerite  
Johnson City No. 376  
—A—  
Adams, Mrs. Hazel  
Holliday, Mrs. Dorris  
Matus, Mrs. Ola  
Mayfield, Mrs. Addie  
Mayfield, Mr. T. W.  
Pickett, Mrs. Ruby  
Jordantown No. 581  
—A—  
Dehart,  
Mrs. Callie Mae  
Hays, Mrs. Vera  
Martin, Mr. W. O.  
Ormand Mrs. Louise  
Palmer, Mrs. Fay  
Palmer, Mrs. Lela  
Rugh, Mrs. Dorothy  
Rutherford, Mrs. Nell  
Seiffert, Mrs. Bettie  
Shaw, Mrs. Viola  
Junction No. 497  
—A—  
Brunns, Mrs. Modene  
Dunn, Mrs. Erlene  
Furr, Mrs. Georgia  
Nethery,  
Mrs. Bettyanne  
Riley, Mrs. Minnie  
Schmidt,  
Mrs. Corintha  
Schmidt, Mr. David  
Williamson,  
Mrs. Dortha  
—B—  
Walker, Mrs. Cleora  
Kenedy No. 36  
—A—  
Bissett, Mrs. Daisy  
Chace, Mrs. Jessie  
Henry, Mr. C. W.  
Henry,  
Mrs. Marguerite  
Shelton, Mrs. Rosa  
Shelton, Mr. Edgar  
Williams, Mrs. Juanita  
—B—  
Richards, Mrs. Joan  
Kerrville No. 24  
—A—  
Anglin, Mrs. Hallie  
Armstrong, Mrs. Doris  
Davis, Mrs. Estha  
Dunks, Mrs. Margaret

## Certificates Granted for the Year 1971-1972—District No. 5—Continued

- Farris, Latrelle Faye  
Farris, Mr. Wm. E.  
Gillentine,  
Mrs. Margaret  
Mefford, Mrs. Beatrice  
Montgomery,  
Mrs. Violet  
Morgan, Mrs. Leoma  
Slater, Mr. Wayne
- Kingsville No. 325**  
—A—  
Allison, Mr. C. B.  
Allison, Mrs. Ophelia  
Howell, Mrs. Lucille  
Keck, Mrs. Viola  
Marshall, Mr. John  
Marshall, Mrs. Ruth  
Neher, Mrs. J. Patricia  
Winzer, Mrs. Velma  
**La Feria No. 732**  
Daniel, Mrs. Hassie H.  
Hicks, Mrs. Winnie  
Paulson, Mrs. Lillian
- La Pryor No. 925**  
—A—  
Parr, Mrs. Reed  
Robertson,  
Mrs. Vivian  
—B—  
McClure, Mrs. Bertha
- Laredo No. 86**  
—A—  
Barr, Mrs. Hazel  
Barr, Mr. L. T.  
Fullerton, Mrs. Pearl  
Hardcastle,  
Mrs. Oris V.  
Hodgdon, Mrs. Joan  
McCormick,  
Mrs. Martha  
Shelby, Mrs. Iva  
Spence, Mrs. Gretchen
- La Vernia No. 436**  
—A—  
Mercer, Mrs. Lillie  
McKean, Mrs. Enid H.
- Leakey No. 18**  
—A—  
Bunton, Mrs. Laura  
Miles, Mrs. Frances  
Naff, Mrs. Marion  
Ohlhausen, Mrs. Hilda
- Leander No. 73**  
—A—  
Allen, Mr. Wilbur  
Allen, Mrs. Winnie  
Barnes, Mrs. Alma  
Carter, Mrs. Betty Jo  
Dixon, Mrs. Margaret  
Miller, Mrs. Pearl  
Shelton,  
Mrs. Katherine
- Shelton, Mr. Roy  
Simmons, Mrs. Lois
- Lockhart No. 210**  
—A—  
Arnold, Mrs. Mildred  
Brite, Mrs. Lonie  
Buckley, Mrs. Bernice  
Bunyard, Dr. Evelyn  
Dannelly, Mrs. Eunice  
Duke, Mrs. Artelia  
Efird, Mrs. Jean  
Gandy, Mrs. Gladys  
Gandy, Mr. H. D.  
Gerdes, Mrs. Alice  
Higginbotham,  
Mrs. Mary  
Kirksey, Mrs. Anna  
Lewis, Mrs. Frances  
Miles, Mr. Kermit  
Miles, Mrs. Lavada  
Rosenwasser,  
Mrs. Helen  
Wheeler, Mrs. Inez
- Logos No. 998**  
—A—  
Blankenship,  
Mrs. Myrtle Mae  
Eck, Mrs. Anna  
Green, Mrs. Florence  
Hopkins, Mr. Cecil W.  
Hopkins, Mrs. Emma  
Laurent,  
Mrs. Ollie Mae  
Mayne, Mr. Harry  
Wayne, Mrs. Mable  
Miller, Mrs. Juanita  
Moody, Mrs. Irene  
Orr, Mrs. Jeannine  
Short, Mr. John  
Short, Mrs. Lynne  
Short, Mrs. Mae  
Tasto, Mrs. Idella  
Yontz, Mrs. Virginia  
Yontz, Mr. We'don
- London No. 449**  
—A—  
Cooper, Mrs. Minta  
Dayton, Mrs. Eunice  
Martin, Mrs. Mary  
Pearl, Mrs. Josie  
Pearl, Mrs. Marvin  
Walker, Mrs. Minnie
- Loyalty No. 1036**  
—A—  
Adams, Mrs. Carolyn  
Adams, Mrs. Gladys E.  
Adams, Mr. Herbert E.  
Carleton, Mrs. Reese  
Edwards,  
Mrs. Dorothy  
Hausmann,  
Miss Peggy Jean  
Hays Miss Kate  
Hull, Mrs. Dorothy  
Logsdon, Mr. I. H.
- Logsdon, Mrs. Virginia  
Marshall,  
Mrs. Jewellee  
Nelson, Mrs. Dorothy  
Phillips, Mrs. Pauline  
Phillips, Mr. Walter  
Reed, Mrs. Trudie
- B—  
Jones, Mrs. Rebecca
- Luling No. 155**  
—A—  
Bell, Mrs. Lois  
Bell, Mr. William  
Biggs, Mrs. Delores  
Biggs, Mr. Willie  
Borchert, Mrs. Janice  
Dalton, Mrs. Eunice  
Halford, Mrs. Mabel  
Hamilton, Mrs. Mable  
Harman, Mr. Elbert  
Harman, Mrs. Jimmie  
Holcomb, Mrs. Ruth  
King, Mrs. Minnie  
Manning,  
Mrs. Elizabeth  
Manning, Mr. R. V.  
Miller, Mrs. Margaret  
Muenster, Mrs. Hazel  
Northcutt, Mrs. Mabel  
Otto, Mrs. Gladys  
Rogers, Mrs. Alma  
Rogers, Mr. Leroy  
Rutherford,  
Mrs. Willie  
Stanwood, Mrs. Coila  
Watts, Mrs. Thelma  
Wilson, Mrs. Verna C.
- B—  
Moses, Mrs. Willie
- Lytle No. 335**  
—A—  
Booher, Mrs. Alma  
Edwards,  
Mrs. Emma Jane  
Forbes, Mrs. Julia  
McDonald,  
Miss Martha  
Richardson, Mr. J. P.  
Richardson,  
Mrs. Velma  
Smith, Mrs. Maxine
- B—  
Lehmborg, Mrs. Merle
- Martha No. 883**  
—A—  
Banks, Mrs. Betty  
Boone, Mrs. Velma  
Kelly,  
Mrs. Mamie Ruth  
Mallory, Mrs. Velma  
McGrand,  
Mrs. Anna Belle  
McMurtrie,  
Mrs. Estelle
- Mueller, Mrs. Marie  
Robbins,  
Mr. August M.  
Robbins, Mrs. Ruth  
Ross, Mrs. Alice  
Tisdale, Mrs. Marie  
Wathen, Mr. Jim  
Wathen, Mrs. Nita
- Mathis No. 874**  
—A—  
Benningfield,  
Mrs. Ann K.  
Berry, Mrs. Margaret  
Happner,  
Mrs. Margerie  
Miller, Mrs. Doris  
Sharpe,  
Mrs. Edna Earl
- McAllen No. 14**  
—A—  
Courtney, Mrs. Jerry  
Hodges, Mrs. Sandy  
Hohmann, Mrs. Betty  
Howell, Mrs. Nola  
Jackson, Mrs. Lillie  
Kelly, Mrs. Lucille  
Langston,  
Mrs. Rena Belle  
Mabry, Mrs. Ruth  
McMullen,  
Mrs. Grayce  
McMullen, Mr. R. G.  
Mead, Mrs. Joy  
Mead, Mr. L. C.  
Miles, Mrs. Barbara  
Milliken,  
Mrs. Minnie Lee  
Struby, Mrs. Edna  
Turk, Mrs. Beva
- B—  
Lewis, Mrs. Louise F.
- Medina No. 988**  
—A—  
Adams, Mrs. Arilla  
Adams, Mrs. Neely  
Bauerlein,  
Mrs. Kathleen  
Flowers, Mrs. A. J.  
Flowers, Mrs. Anna  
Garrison, Mrs. Jewel  
Powell, Mrs. Nora
- B—  
Williams,  
Mrs. La Vora
- Mercedes No. 629**  
—A—  
Day, Mrs. Cathleen  
Irvin, Mrs. Clara  
Jones, Mrs. Ethel  
Schrank,  
Mrs. Margaret  
Schrank, Mr. Paul

## Certificates Granted for the Year 1971-1972—District No. 5—Continued

- Mertzon No. 251  
—A—  
Hoggett, Mrs. Marie  
Roark,  
Mrs. Carrie Belle  
Robinson,  
Mrs. Rosalind
- Miles No. 672  
—A—  
Redman, Mrs. LaVerna  
Story, Mrs. Vio  
Williams,  
Mr. J. Eldon  
—B—  
Williams, Mrs. Lois
- Mission No. 527  
—A—  
Bailey, Mr. Ward  
Dusek, Mrs. Delia  
Goble, Mr. A. L.  
Hodgin,  
Mrs. Mary Glenn  
Longwell, Mr. L. R.  
Longwell, Mrs. Pauline  
Proffer, Mr. S. K.  
Proffer, Mrs. Tommy  
Reynolds, Mrs. Lucille  
Skinner, Mrs. Eunice  
Williams, Mr. H. O.  
Williams, Mrs. Wanda
- New Braunfels No. 771  
—A—  
Elmer, Mrs. Ella  
Ledbetter,  
Mrs. Loraine  
McCartney,  
Mr. Hans A.  
McCartney,  
Mrs. Kathleen  
Neal, Mrs. Lillian  
Nowotny, Mrs. Rickie  
Parsons, Mrs. Erna  
Parsons, Mr. Gaston  
Smith, Mrs. Opal  
Smith, Mr. Wm. G.  
Stahl, Mr. Jake  
Stahl, Mrs. Margaret  
Swartwout,  
Mrs. Myrtle  
White, Mrs. Mary  
—B—  
Moore, Mrs. Polly
- Nixon No 339  
—A—  
Clark, Mrs. Vada  
Matlock, Mrs. Helen  
—B—  
Cook, Mrs. Florine  
Ezell, Mrs. Jailey  
Graham, Mrs. Mary  
Montgomery,  
Mrs. Cynthia
- Pattillo, Mrs. Lois  
Talley, Mrs. Maude
- Norton No. 28  
—A—  
Currie, Mrs. Bee
- Oakville No. 521  
—A—  
Bomar, Mrs. Lei'a  
Dugger, Mrs. Ada  
Gray, Mrs. Pauline  
Houseton,  
Mrs. Grace M.  
Montgomery, Mr. J. K.  
Nance, Mrs. Sue  
Neal, Mrs. Gladys  
Odum, Mrs. Bessie  
—B—  
Montgomery,  
Mrs. Lillian
- Oso No. 868  
—A—  
Appel, Mrs. Ida Doris  
Blalock, Mrs. Rita  
Brooks, Mrs. Mildred  
Chandler, Mrs. Elinor  
Cornell, Mrs. Frankie  
Demback, Mrs. Ottis  
Gibson, Mrs. Marie  
Glasscock, Mrs. Virgie  
Harris, Mrs. Beatrice  
Harvey, Mrs. Bernice  
Harvey, Mr. Luther  
Inglefield, Mrs. Gladys  
Inglefield, Mr. R. H.  
Livingston, Miss Kay  
Lowe, Mr. Kenneth  
Mode, Mr. George  
Mode, Mrs. Gladys  
Pnce, Miss Pralce  
Sumpter, Mrs. Leah  
Tindall,  
Mrs. Daisy Lee  
Tindall, Mr. Hatt'ey  
Willis, Mr. Floyd  
Willis, Mrs. Frances  
—B—  
Childs, Mrs. Ola
- Ozona No. 287  
—A—  
Neyman, Mrs. Bi lie  
Shepperson,  
Mrs. Kaleta
- Paint Rock No. 391  
—A—  
Crunk, Mrs. Alene  
Hurt, Mrs. Flo A.  
Pope, Mrs. Ann E.
- Pearsall No. 278  
—A—  
Arnold, Mrs. Maurine  
Busby, Mrs. Virginia
- Dowdy, Mrs. Hettie  
Essary, Mrs. Edith  
Essary, Mr. William H.  
Hardcastle, Mr. A. C.  
Hardcastle,  
Mrs. Tommie  
Martin,  
Mrs. Janice Lee  
Neal, Miss Judith  
Ross, Miss Carol  
Smith,  
Mrs. Adelheid G.  
Smith, Mrs. Ouida R.  
Taylor, Mrs. Paloma  
Urton,  
Mrs. Mary Ellen  
Wallis Mrs. Irene  
—B—  
Wallis, Mr. John L.
- Pharr No. 800  
—A—  
Cartwright, Mrs. Alice  
Cartwright,  
Mr. Robert M.  
Crosby, Mrs. Ruth  
Crosby, Mr. Shelby  
Fitzpatrick,  
Mrs. Bertha  
Haley, Mrs. Sarah  
Riley, Mrs. Frances
- Pleasanton No. 133  
—A—  
Andrews, Mrs. Faye  
Callaway,  
Mrs. Lillie Mae  
DeSpain, Mrs. Kitty  
Eckert, Mrs. Vida  
Frasier, Mrs. Faith  
Frasier, Mr. V. O.  
Whitworth, Mrs. Elsie
- Port Lavaca No. 373  
—A—  
Brown, Mrs. Helen  
Carr, Mrs. Joyce  
Jackson, Mrs. Maurine  
Jackson, Mrs. Shirley  
Moose, Mrs. Myrtle  
Spiller, Mrs. Marie  
St. Clair, Mrs. Mildred  
Wilson, Miss Sallie  
—B—  
Jackson, Mr. Glenn  
Passmore,  
Mrs. Nana L.  
Pierce,  
Mrs. Lennah Mae
- Poteet No. 913  
—A—  
Koemel, Mrs. Freda  
Koemel, Mr. Julius
- Prospect Hill No. 817  
—A—  
Bart'ett, Mrs. Dorothy  
Bartlett, Mr. William
- Chariton,  
Mr. Donald L.  
Chariton, Mrs. Helen  
Hoffman,  
Mrs. Dorothy  
Jones, Mrs. Ruby  
Owen, Mrs. Stella  
Park, Mrs. Henrietta  
Riesenecker,  
Mrs. Sophie  
Roberts, Mrs. Marion  
Roose, Done E.  
Roose, Mrs. Dorothy  
Smith, Miss Ginger  
Twedt, Mrs. Lillian  
Unice, Mrs. Thelma  
Weiss, Mrs. Kate  
Whittington, Mrs. Bea  
—B—  
Fain, Mrs. Mary M.
- Radiant No. 636  
—A—  
Brownfield,  
Mrs. Margaret  
Dike, Mr. Aaron  
Filippone, Mr. Charles  
Filippone, Mrs. Hattie  
Hampton,  
Miss Genoveva  
Hyde, Mrs. Grace E.  
Mahan, Mr. Johnny  
Mahan, Mrs. Shirley  
Mallas, Mrs. Blanche  
Mallas, Mr. George L.  
Manson, Mrs. Joan E.  
Morgan, Mrs. Bebe  
Oliver, Mrs. Laboma  
Person, Mrs. Bea  
Young, Mrs. Florence
- Rankin No. 176  
—A—  
Bell, Mrs. Alice  
Lindsey, Mrs. Janey  
Loflin, Mrs. Ruth  
Turner, Mrs. Elsie  
Ward, Mrs. Martha
- Raymondville No. 748  
—A—  
Dodd, Mrs. Frances  
Hale, Mrs. Belle  
Knoc, Mrs. Ann  
MacManus, Mrs. Jane  
Manges, Mrs. Ruth  
Smith, Mrs. Alice  
Spilman, Mrs. Dorothy  
Spilman, Mrs. Goldie
- Rio Grande No. 843  
—A—  
Conger, Mrs. Evelyn  
Cuffey, Mrs. Winifred  
Johnson, Mrs. Jessie  
Knight, Mrs. Opal  
Silva, Miss Dina  
Turner, Mr. J. B.  
Turner, Mrs. Ruby

**Certificates Granted for the Year 1971-1972—District No. 5—Continued**

**Rio Hondo No. 815**

—A—  
Caffall, Mrs. Lee Ella  
Caffall, Mr. Thomas A.  
Huie, Mr. Floyd  
Huie, Mrs. Trudie  
Jones, Mrs. Mabel  
Stewart, Mrs. L. C.  
Tiemann, Mr. Rufius  
Tiemann, Mrs. Peggy  
Tiley, Mrs. Ruby  
Unland, Mrs. Dean  
Waddell, Mrs. Pearl

**Robert Lee No. 187**

—A—  
Allen, Mr. Gerald  
Allen, Mrs. Ione  
Blair, Mrs. Thelma  
Roberts, Mr. Bobby  
Roberts, Mrs. Jeffie  
Waldrop, Mrs. Winnie

**Robstown No. 540**

—A—  
Young, Mrs. Barbara

**Rockport No. 479**

—A—  
A'lemang,  
Mrs. Gertrude  
Beason, Mrs. Letha  
Beetley, Mrs. Sallie  
Clymore, Mrs. Lula  
Coats, Mrs. Martha  
Cooke, Mrs. Mary  
Gardner, Mrs. Evelyn  
Haynes, Mrs. Zella  
Hill, Mrs. Mary  
McLester,  
Mrs. Katherine  
Ratliff, Mrs. Alma

—B—  
Smith, Mrs. Gertrude

**Runge No. 106**

—A—  
Wishert, Mrs. Essie

—B—  
Henderson, Mrs. Betty

**Sabina' No. 407**

—A—  
Adams, Mrs. Irene  
Adams, Mr. J. W.  
Nuckles, Mrs. Cecil  
Richard, Mrs. Marilyn  
Soyars,  
Mrs. Bernice E.  
Stephens, Mrs. Peg  
Story, Mrs. Doris

—B—  
Neeley, Mrs. Maurine

**San Angelo No. 10**

—A—  
Allbritton,  
Mrs. Edith R.  
Ashby, Mrs. Maude T.  
Barefoot, Mrs. Bonnie  
Behringer, Mrs. Gwen  
Burk, Mr. H. N.  
Chancellor,  
Mrs. Esther  
Conrad, Mrs. Opal  
Darsey, Mrs. Cora Lee  
Flannagan,  
Mrs. Ruthie  
Flannagan,  
Mr. Thomas W.  
Freeman, Mrs. Sarah  
Graham,  
Mrs. Margaret  
Guess, Mrs. Be le  
Havlik, Mrs. Jetta A.  
Hendrix, Mrs. Zada  
Leggett, Mrs. Eunice  
McCain, Mrs. Mamie  
McClure, Mrs. Flois  
McDermitt,  
Mrs. Agnes

Merrell, Mrs. Caroline  
Merrell, Mr. Milton  
Milner, Mrs. Katherine  
Rees,  
Mrs. Marguerette  
Rees,  
Mr. William H., Sr.  
Saunders, Mrs. Joyce  
Simpson, Mr. J. Paul  
Simpson,  
Mrs. Margaret  
Smith, Mr. Charles F.  
Smith, Mrs. Grace  
Williams, Mrs. Nina  
Wimberly,  
Mrs. Winnie  
Wood, Mrs. Marjorie  
Woody, Mrs. Reta Mae

**San Antonio No. 3**

—A—  
Allaway, Mrs. Jo  
Black, Mrs. LaViece  
Chamberlin,  
Mrs. Bobbe  
Coffee, Mrs. Bessie  
Connell, Mrs. Eunice  
Cummins,  
Mrs. Wilma  
Dube, Mrs. Jo  
Dube, Mr. W. H.  
Fortune, Mr. Louis  
Gember,  
Mrs. Amanda  
Innes, Mrs. Bonna  
McBride, Mrs. Genilla  
McBride, Mr. Robert  
McKay, Mrs. Edna  
Moody, Mr. David  
Moody, Mrs. Grace  
Porter, Mrs. Ann  
Porter, Mr. Max  
Shepherd, Mr. John  
Thacker, Mrs. Dorothy  
Todd, Mrs. Clela

Todd, Mr. Harold  
Todd, Mr. Ora  
Todd, Miss Sharon  
Traett, Mr. John

—B—  
Traett, Mrs. Dorothy

**San Benito No. 565**

—A—  
Bland, Mrs. Emogene  
Deen,  
Mrs. Mattie Mae  
Deen, Mr. W. W.  
Dillard, Mrs. Eva  
Lancaster, Mr. D. D.  
Malone, Mrs. Mamie  
Manning, Mrs. Florrie  
Robertson, Mrs. Elsie  
Vondera,  
Mrs. Catherine  
Yarrow, Mrs. Lea

**San Juan No. 726**

—A—  
Clark, Mrs. Gladys  
Clark, Mrs. Jean  
DeMange,  
Mrs. Margaret  
Ginnich, Mrs. Zella  
Grasso, Miss Louise  
Grasso, Mrs. Marilee  
Newcombe,  
Mrs. Louise  
Roe, Mrs. Effie  
Trammell, Mrs. Della  
Trammell, Mrs. Ilse

**San Marcos No. 276**

—A—  
Chapman, Mrs. Bettie  
Dean, Mrs. Violet  
Dobie, Mrs. Annie  
Feltner, Mrs. Lydia  
Johnson, Mrs. Jean  
Krause, Mrs. Saphrona  
Northcutt, Mrs. Brita  
Scott, Mrs. Mildred  
Thomas, Miss Florence  
Thomas, Miss Ruth

**Sanderson No. 136**

—A—  
Pagitt, Mr. Albert J.  
Pagitt, Mrs. Doris

**Sarah No. 353**

—A—  
Armstrong,  
Mrs. Armenta  
Bell, Mrs. Roberta  
Bell, Mr. Verner Lee  
Bohin, Mrs. Ladine  
Clark, Mr. Dennis E.  
King, Mrs. Carlisle  
McClendon,  
Mrs. Lula B.  
Ramsey, Mrs. Grace  
Tribble, Mrs. May

—B—  
Crawford,  
Mrs. Roxie W.  
King, Mr. Chester  
Long, Mrs. Heloise

**Schertz No. 911**

—A—  
Beck, Mrs. Margaret  
Besecker,  
Mrs. Geraldine  
Biser, Mrs. Jenny  
Cartwright,  
Mrs. Francine  
Cartwright, Mr. Gene  
Church, Mrs. Jean  
Durden, Mrs. Helen  
Flanigan, Mrs. Evelyn  
Gurley, Mrs. Ann  
Lewis, Mrs. Laura  
Lucas, Mrs. Jene  
McCorkille,  
Mrs. Helen  
Moss, Mrs. Florence  
Spears, Mr. Joe  
Valentine, Mrs. Sally  
Yarling, Mrs. Helen

—B—  
Bourgeois, Mrs. Norma

**Seadrift No. 602**

—A—  
Daggs, Mrs. Lena  
Danner, Mrs. Tominee  
Haynie, Mrs. Iva Mae  
Lawson, Mrs. Judy  
Lawson,  
Mr. Thomas W.

—B—  
Helms,  
Mr. Vernon Don

**Seguin No. 555**

—A—  
Ballard, Mrs. Olivia  
Brite, Mrs. Emma  
Buck, Mrs. J. Eleanore  
Coker, Mrs. Bertie  
Conner, Mrs. O'ive  
Dammann, Mrs. Ethel  
Hargrove, Dr. Fred  
Johnston, Mrs. Elsie  
Massey, Mrs. Gladys  
McCallister,  
Mrs. Elizabeth  
Mulcahev,  
Mrs. Edna Mae  
Podewils, Mrs. Ethel  
Smith, Mrs. Nell T.  
Steger, Mrs. Mildred  
Steger, Mr. Martin  
Stein, Mrs. Helen  
Vaughn, Mrs. Gladys  
Walker, Mrs. Doris

—B—  
Hargrove,  
Mrs. Mildred



Certificates Granted for the Year 1971-1972—District No. 5—Continued

Sinton No. 515

—A—  
Alexander, Mrs. Fern Alexander,  
Mr. Marshall  
Brittain, Mr. Burl  
Brittain, Mrs. Eleanor  
Cobea,  
Mrs. Oretba Mae  
Coin, Mrs. Grace  
Green, Mrs. Maxine  
Johnson, Mrs. Desiree  
Joseph, Mrs. Exie  
McGothlin,  
Mrs. Ann Lee

Sonora No. 575

—A—  
Awalt, Mrs. Mamie  
Hul, Mrs. Mary Lee  
Loeffler, Mrs. Esther  
Loeffler, Mr. S. M.  
Wilson,  
Mrs. Charlotte

Somerset No. 730

—A—  
Coffland, Mr. Lewis  
Coffland, Mrs. Mary  
Hicks, Mr. Edman  
Hicks, Mrs. Mary  
Meyer, Mrs. Madeline  
Sellers, Mrs. Isabelle  
Wentworth,  
Mrs. Myrtle

—B—

Lanford,  
Mrs. Katherine

South San Antonio  
No. 691

—A—  
Frazier,  
Mrs. Anna Mae  
Hillmer, Mrs. Bebe  
Hillmer, Mr. Dennis  
Adams, Mrs. Adele  
Barnes, Mrs. Grace  
Boley, Mrs. Imogene  
Boley, Mr. Richard  
Burge, Mrs. Nellie  
Crain, Mr. Frank D.  
Crain, Mrs. Mozelle  
Duve, Mrs. Alice  
Ireda'e, Mrs. Ruth  
McDonald, Mr. Louis  
McDonald,  
Mrs. Jimmie  
Miller, Mrs. Mabel  
Raby, Mrs. Gertrude  
Rosell, Mrs. Mary  
Ruby, Mrs. Carrie  
Smallwood, Mrs. Nell  
Smallwood,  
Mr. Vernon  
Tansett, Mrs. Dorothy  
Whitson, Mrs. Louise  
Williams, Mrs. Ruth

—B—

Caroll, Mrs. Dortha  
Gibson, Mrs. Clarisa

Star No. 782

—A—  
Craft, Mrs. Daisy  
Hart, Mrs. Linnie Mae  
Henderson,  
Mrs. Ivanel  
Jones, Mrs. Esther B.  
Littlepage,  
Mrs. Dorothy  
Morris, Mr. D. A., Jr.  
Morris, Mrs. Mary Ella  
Outlaw, Mrs. Thelma  
Poole, Mr. Robert G.  
Poole, Mrs. Ruth  
Sickel, Mrs. Sadie  
Voorhies, Mrs. Lamma  
Voorhies, Mr. Silas

Sterling City No. 29

—A—

Matthews, Mrs. Florice

Stockdale No. 69

—A—  
Akin, Mrs. Ann  
Bain, Mrs. Sarabel  
Bosanko, Mrs. JoAnn  
Cotter, Mrs. Myrtle  
Lorenz, Mrs. Vivian  
Smith, Mrs. Allyne  
Sutton, Mrs. Marie  
Sutton, Mr. W. F.  
Wellman,  
Mrs. Marjorie

—B—

Montgomery,  
Mrs. Jessie

Summerland No. 322

—A—  
Bishop, Mr. Jim  
Bishop, Mrs. Retta  
Bowman, Mrs. Tommie  
Conner, Mrs. Lois  
Kidd, Mr. Francis  
Kidd, Mrs. Georgia  
Kothmann, Mrs. Bessie  
Menzies,  
Mrs. Marguerite  
Roberts, Mrs. Edith  
Rude, Mr. Clifford  
Rude, Mrs. Gladys  
Sheffield, Mrs. Winnie  
Taylor, Mrs. Geraldine  
Whitley, Mr. Malcolm  
Whitley,  
Mrs. Mary Lou

—B—

Garrison,  
Mrs. Roberta  
Jackson, Mrs. Annie  
Munselle, Mrs. Lena

Taft No. 218

—A—

Beasley, Mrs. Gussie  
Beas'ey, Mr. W. E.  
Herron,  
Mrs. Clara Bell  
Herron, Mr. W. L.  
Hill, Mrs. Helen  
Ivey, Mrs. Jewel  
Mills, Mrs. G adys H.  
Moody, Mrs. Naomi  
Rippstein, Mrs. Della  
Tidwell, Mrs. Clara Jo  
Tidwell, Mr. Marvin

Texas No. 35

—A—

Allen, Mrs. Bertha  
Boltz, Mrs. Katherine  
Bowren, Mrs. Sara  
Coons, Mr. M. L., Jr.  
Coons, Mrs. Ruby Mae  
Deitiker, Mr. Charles  
Deitiker, Mrs. Lucille  
Denman,  
Mrs. Charlotte  
DeVilbiss, Mrs. Nancie  
Dwight, Mrs. Thelma  
Fallet, Mrs. Opal  
Griffin, Mrs. Amy C.  
Griffin, Mr. Damon  
Hastings Mrs. Nelda  
Henderson,  
Mrs. Mildred  
Lawty, Mrs. Edna  
Petri, Mrs. E eanor  
Rush, Mrs. Emma

Tilden No. 919

—A—

Wheeler,  
Mrs. Margueritte  
Wheeler, Mrs. Nora

Travis No. 472

—A—

Adams, Miss Oliuia  
Armstrong,  
Mrs. Louise  
Ashmore, Mr. Frank  
Ashmore,  
Mrs. Lorraine  
Bailey, Mrs. Juanita  
Bailey, Mr. T. B., Jr.  
Bartlett, Mrs. Elsie  
Basquette,  
Mrs. Dorothy  
Blackwell, Mrs. Alice  
Burch, Mrs. Clelia  
Collins, Mr. H. E.  
Collins, Mrs. Joetta  
Couch, Mrs. Lora J.  
Crain, Mr. John  
Crain, Mrs. Roma  
Duncan Mrs. Lura  
Dyess Mrs. Etta  
Dyess, Mr. James W.  
Gamewell,  
Mrs. Pauline

Goodwin, Mr. E. J.  
Goodwin,

—A—  
Mrs. VerdaLee  
Hagood, Mrs. Estelle  
Hagood, Mr. G. A.  
Hand, Mrs. Elizabeth  
Herridge, Mrs. He'en  
Howard,

—B—  
Mrs. Georgiana  
Ludwig, Mrs. Myrl  
Moralez, Mrs. Eliza  
O'Neal, Mrs. Christine  
Richardson, Mr. John  
Schwab, Mrs. Faye  
Wilkerson, Mrs. Mary

—B—

Bloomer, Mrs. Myrle  
Burke, Mrs. Annamarie  
Burke, Mr. Bruce  
Collins, Mrs. Evelyn  
Dean, Mrs. Betty Jo  
Friedrich, Mrs. Linda  
Johnson,  
Mrs. Darlene K.  
Latham, Mrs. Alberta  
McCartney,  
Miss Elizabeth  
Richardson,  
Mrs. Beatrice

Utopia No. 468

—A—

Fisher, Mr. Henry  
Fisher, Mrs. June

Uvalde No. 297

—A—

Anderson Mrs. Opal  
Bradley, Mrs. Beatrice  
Carroway,  
Mrs. Florence  
Duncan, Mrs. Pearl  
Fulmer, Mrs. Doris  
Gulley, Mrs. Minnie  
Hall, Mrs. Marcene  
Miller, Mrs. O He  
Musgrave, Mrs. Belle  
Nance, Mrs. Maxine  
Prentiss, Mrs. Effie  
Sadler, Mrs. Marie  
Smith, Mrs. Margaret  
Thomas, Mrs. Clara H.  
Thomas, Mr. H. Ellis  
Winn, Mrs. Marylee  
Woolf, Mrs. Jerry  
Woolf, Mr. Milton

—B—

Miller, Mr. W. L.  
Smylie, Mrs. Onie

Valleyhi U. D.

—A—

Elkins, Mrs. Betty  
Hudson, Mrs. Mordgie  
Hudson, Mr. W. C.  
Neal, Mrs. Helen  
Neal, Mr. Vester

**Certificates Granted for the Year 1971-1972—District No. 5—Continued**

<b>Violet No. 158</b>	Forss, Mr. Melvin Fowler, Mrs. Eunice Gammon, Mr. Howard Graham, Mrs. Melladine Jordahl, Mrs. Ann Legg, Mrs. Mabel Lundschen, Mrs. Dorothy McKenna, Mrs. Dean F. McKenna, Mr. Wallace Montgomery, Mrs. Helen Morgenstern, Mrs. Jene Ramel, Mrs. Gladys Roberts, Mrs. Mary West, Mrs. Cleo Yarborough, Mrs. Lear	Holmes, Mrs. Lois Thorman, Mrs. Vida Thorman, Mr. W. L.	<b>SUPPLEMENTAL REPORT OF DISTRICT No. 5</b>
—A— Baughman, Mrs. Dorothy Bernard, Mrs. Maude Bragg, Mrs. Betty Burgess, Mrs. Jenny Davidson, Mrs. Inez Davidson, Mr. Roy Evans, Mrs. Reecie Furry, Mrs. Carolyn Green, Mrs. Frances Hammonds, Mrs. Hazel Lamey, Mrs. Helen H. Skeete, Mrs. Aura Dee Smith, Mrs. Mable Wilson, Mr. Jack L.	—B— Brasington, Mrs. Ruth Clark, Mrs. Lois Ernest, Mrs. Gladys Gammon, Mrs. Mary Gregory, Mrs. He'en Jackson, Mrs. Emma Perkins, Mrs. Estella Reich, Mrs. Ruth Wulfe, Mrs. Cecile	<b>Wrightsboro No. 778</b> —A— Bradley, Mrs. Della Cliffe, Mrs. Gladys Kifer, Mrs. Rozella Mills, Mrs. Madelyn Mills, Mr. Stayton	<b>Friendship No. 1008</b> —A— Salley, Mrs. Estel e <b>Imperial No. 882</b> —A— Dale, Mrs. Hulene S.
<b>Waelder No. 1023</b>	—B— Brasington, Mrs. Ruth Clark, Mrs. Lois Ernest, Mrs. Gladys Gammon, Mrs. Mary Gregory, Mrs. He'en Jackson, Mrs. Emma Perkins, Mrs. Estella Reich, Mrs. Ruth Wulfe, Mrs. Cecile	<b>Yoakum No. 282</b> —A— Autrey, Mrs. Maxine Brenek, Mrs. Pearl Clements, Mrs. Ormie Deavers, Mrs. Lillian Deborah, Mrs. DelRuth Denson, Mrs. Ellen Lucille Hall, Mrs. Marie Holub, Mrs. Gladys House, Mrs. Berenice Jaeger, Mrs. Eula Mae Kelley, Mrs. Agnes R. Klekar, Mrs. Nell Mayrant, Mrs. Ruby McGrew, Miss Annie Lou McGrew, Mrs. Juanita Steen, Mrs. Madie Steubing, Mrs. Faye Taylor, Mr. James B. Taylor, Mrs. Mary Whitley, Mrs. Dulcine	<b>Mamie D. Crane No. 1018</b> —A— Phillips, Mrs. Winifred <b>Marfa No. 344</b> —A— Taylor, Mrs. Mary <b>Midland No. 253</b> —A— Hicks, Mrs. Nadine <b>River Oaks No. 1013</b> —A— Turner, Mrs. Ellen H.
<b>Weslaco No. 772</b>	<b>Winters No. 80</b>	—A— Burkett, Mrs. Evelyn Clawson, Miss Inez Ford, Mrs. Pauline Riherd, Mrs. Hazel B. Roberts, Mrs. Go da Wright, Mrs. Ali Fae Wright, Mr. M. W.	<b>Seminole No. 855</b> —A— Measels, Mrs. Lola <b>Snyder No. 450</b> —A— Arnold, Mrs. Laura —B— Murph, Mrs. Patsy Jean
<b>Wimodausis No. 141</b>	—B— Polk, Miss Eunice	—B— Braswell, Mrs. Ethel Clements, Mr. W. J. Fryer, Mrs. Velda Pillar, Mrs. Mabel D. Stewart, Mrs. Mildred Woehler, Mrs. Leona	<b>University No. 1082</b> —A— Mann, Mrs. Ruby <b>Woodbine No. 738</b> —A— Jetton, Mrs. Margaret
—A— Ackermann, Mrs. Nora Calk, Mrs. Janie B. Cannady, Mr. Charlie Cannady, Mrs. Merle Disbro, Mrs. Phyllis Edgar, Mrs. Ella Edgar, Mr. Herbert Eickman, Mrs. Fannie Epperson, Mrs. Nora Forss, Mrs. Louise	<b>Woodsboro No. 678</b> —A— Boone, Mr. Clyde Boone, Mrs. Dorothy Euton, Mrs. Frances Euton, Mr. Kenneth Find'ey, Mrs. Etta Lee Findley, Mr. R. J.	<b>Yorktown No. 945</b> —A— Geffert, Mr. L. D. Walters, Mrs. Bernice Warwas, Mrs. Bernice	

## LIST OF VOUCHERS—1970-71

Voucher No.	Payee	Explanation	Amount
102	Masonic Print Shop	Printing for 1970-71	\$ 3,262.08
103	J. Victor Jones	Appr. for W.G.P. to G.G.C.	122.40
104	J. T. Sanders	Exp. for G.G.C. trip	143.58
105	Robbie Yates	Exp. for G.G.C. trip	129.98
106	Masonic Print Shop	Printing 1970-71	435.12
107	Masonic Print Shop	Vollus Memorials	19.01
108	Masonic Print Shop	Grand Examiners Supplies	213.85
109	General Office Equipment	W.G.M. Typewriter	197.24
110	Zora Brogdon	November salary less tax	251.92
111	Jettie Hinton	November salary less tax	281.90
112	Eva Terry	November salary less tax	270.20
113	Margaret Whitaker	November salary less tax	206.70
114	Forrest Smith	November salary less tax	339.50
115	Rebecca L. Miles	November salary less tax	386.00
116	First National Bank, Fort Worth	November Taxes	448.86
117	Masonic Print Shop	Ledger sheets, Welfare Com.	54.55
118	Masonic Print Shop	Envelopes	48.01
119	Masonic Print Shop	Grand Secretary Envelopes	51.39
120	W. A. Bell & Co.	Grand Secretary's Bond	94.00
121	Grand Chapter	Ck. sent to Grand Secretary	10,684.30
122	Frances K. Herrin	Secretary Appr.	500.00
123	Masonic Print Shop	Memorials for Rice P.G.P.	34.29
124	Zora Brogdon	December salary less tax	251.92
125	Jettie Hinton	December salary less tax	281.90
126	Eva Terry	December salary less tax	270.20
127	Margaret Whitaker	December salary less tax	206.70
128	Forrest M. Smith	December salary less tax	350.30
129	Rebecca L. Miles	December salary less tax	386.00
130	First National Bank, Fort Worth	December taxes	438.06
131	Patters Flower Shop	Flowers for Rice Funeral	20.85
132	Masonic Print Shop	Trustee Stationery	38.48
133	Zora Brogdon	January salary less tax	270.08
134	Jettie Hinton	January salary less tax	285.70
135	Eva Terry	January salary less tax	270.80
136	Margaret Whitaker	January salary less tax	211.90
137	Forrest Smith	January salary less tax	357.30
138	Rebecca L. Miles	January salary less tax	384.00
139	First National Bank, Fort Worth	January taxes	413.74
140	Preston M. Geren	Architect	325.05
141	Masonic Print Shop	Printing	62.62
142	Zora Brogdon	February salary less tax	270.08
143	Jettie Hinton	February salary less tax	285.70
144	Eva Terry	February salary less tax	270.80
145	Margaret Whitaker	February salary less tax	211.90
146	Forrest M. Smith	February salary less tax	357.30
147	Rebecca L. Miles	February salary less tax	384.00
148	First National Bank, Fort Worth	February taxes	413.74
149	Masonic Print Shop	Rosters	6,241.98
150	Prudence Brooks	Advance on G. C. Expense	1,000.00
151	Sproles, Woodard, Ray	1970 Audit	6,100.00
152	Artistic Flower Shop	Tennison funeral P.G.P.	15.64
153	Masonic Print Shop	Gr. Treasurer's supplies	54.72

Voucher No.	Payee	Explanation	Amount
154	Zora Brogdon—March salary less tax		270.08
155	Jettie Hinton—March salary less tax		285.70
156	Eva Terry—March salary less tax		270.80
157	Margaret Whitaker—March salary less tax		211.90
158	Forrest M. Smith—March salary less tax		357.30
159	Rebecca L. Miles—March salary less tax		384.00
160	First National Bank, Fort Worth—March taxes		413.74
161	Masonic Print Shop—Deputy envelopes		26.62
162	Zora Brogdon—April salary less tax		270.28
163	Jettie Hinton—April salary less tax		285.70
164	Eva Terry—April salary less tax		270.80
165	Margaret Whitaker—April salary less tax		211.90
166	Rebecca L. Miles—April salary less tax		384.00
167	First National Bank, Fort Worth—April taxes		349.84
168	Office Bldg. Fund—Appr. for year		1,000.00
169	Buddys Flower Shop—Flowers for Simpson funeral		20.85
170	Masonic Print Shop—Memorial cards Simpson P.G.P.		19.46
171	Zora Brogdon—May salary less tax		270.28
172	Jettie Hinton—May salary less tax		285.70
173	Eva Terry—May salary less tax		270.80
174	Margaret Whitaker—May salary less tax		211.90
175	Rebecca L. Miles—May salary less tax		384.00
176	First National Bank, Fort Worth—Taxes for May		394.84
177	Masonic Print Shop—G.M. Circular letters & 50 Yr. Cert.		29.86
178	Masonic Print Shop—1970 Proceedings		7,274.37
179	H. E. Cannon Florist—Flowers for Clyde Smith funeral		22.73
180	Zora Brogdon—June salary less tax		270.28
181	Jettie Hinton—June salary less tax		285.70
182	Eva Terry—June salary less tax		270.80
183	Margaret Whitaker—June salary less tax		211.90
184	Rebecca L. Miles—June salary less tax		384.00
185	First National Bank, Fort Worth—June taxes		394.84
186	J. Victor Jones—P.G.P. Jewel		300.00
187	Frances K. Herrin—P.G.M. Jewel		500.00
188	Prudence Brooks—Appr. for 1971 Grand Chapter		11,500.00
189	Violet Dean—Appr. for Estarl Com.		100.00
190	Frances K. Herrin—Exp. Gen. Grand Chapter 1970		121.18
191	Elsie Dupree—Appr. Fraternal Correspondent		25.00
192	Sudie Peth Hancock—Appr. Temple Com.		25.00
193	Nellie Sowell—Appr. By-Laws Com.		75.00
194	Sophronia Krause—Appr. Grand Historian		50.00
195	Myrtle Lee Treadwell—Appr. Grand Chaplain Memorial		100.00
205	Aliene Houston—Appr. for 1971 Installation		750.00
197	Masonic Print Shop—Smith & Lee Memorials		37.13
198	Mainland Flower Shop—Flowers for Lee funeral P.G.P.		26.06
199	Zora Brogdon—July salary less tax		270.28
200	Jettie Hinton—July salary less tax		285.70
201	Eva Terry—July salary less tax		270.50
202	Margaret Whitaker—July salary less tax		211.90
203	Rebecca L. Miles—July salary less tax		384.00
204	First National Bank, Fort Worth—July tax		394.84
205	Jettie Hinton, Treas.—1971 Mileage Appr.		16,000.00
206	Selly Matranga—Exp. to G.G.C. 1970		113.00
207	Walraven Co.—A.G.M. Books		450.00

Voucher No.	Payee	Explanation	Amount
208	Masonic Print Shop	Credentials material	127.12
209	Zora Brogdon	August salary less tax	270.18
210	Jettie Hinton	August salary less tax	285.70
211	Eva Terry	August salary less tax	270.80
212	Margaret Whitaker	August salary less tax	211.90
213	Rebecca L. Miles	August salary less tax	384.00
214	First National Bank, Fort Worth	August tax	350.04
215	Frances K. Herrin	Entertain Dist. Guests at G.C. 1971	750.00
216	Shelby Crosby	Exp. Chm. Mileage Com. 1971	10.00
217	Virginia Perry	Exp. Chm. Registration 1971	20.00
218	Robert W. Webster	Exp. Chm. Credentials Com. 1971	10.00
219	Harold C. Todd	Bal. Appr. for 70-71	50.00
220	Office Exp. Fund	Bal. 70-71	500.00
221	Masonic Print Shop	Easterling Memorials	20.00
222	Masonic Print Shop	Invitations and 50-year Cert.	50.89
223	Rolling Ridge Flower Shop	Flowers for Easterling funeral	25.00
224	Zora Brogdon	September salary less tax	270.18
225	Jettie Hinton	September salary less tax	285.70
226	Eva Terry	September salary less tax	270.80
227	Margaret Whitaker	September salary less tax	211.90
228	Rebecca L. Miles	September salary less tax	384.00
229	First National Bank, Fort Worth	September taxes	214.84
230	Louise Armstrong	Bal. Deputy Appr. No. 5	183.46
231	Anna Dell Quebe	Bal. Deputy Appr. No. 2	121.35
232	Masonic Print Shop	Material for Grand Chapter 1971	266.30
233	Chauncey Penix	Legal Fees	547.80
234	Wallace Engraving Co.	Cut for programs and Proceedings	15.28
235	Jeannie Graham	Chm. Welfare Com.	60.00
236	Rolling Ridge Flower Shop	Tax on Easterling flowers	1.25
237	Zora Brogdon	October salary less tax	270.18
238	Jettie Hinton	October salary less tax	285.70
239	Eva Terry	October salary less tax	270.80
240	Margaret Whitaker	October salary less tax	211.90
241	Rebecca L. Miles	October salary less tax	384.00
242	First National Bank, Fort Worth	October taxes	349.84
243	Virginia Perry	Additional money for Reg. Com.	17.22
244	Vandergriff Buick Co.	W.G.M. Car for 71-72	1,640.38

JETTIE HINTON, Grand Treasurer

## MILEAGE PAID AT GRAND CHAPTER—1970

Houston, Texas

Check			Check		
No.	Payee	Amount	No.	Payee	Amount
1	Alice Fair	\$14.40	57	Oma Miller	10.14
2	Grace Amundson	3.12	58	Lena Porter	24.90
3	Dorothy Thacker	12.00	61	Lillian Mapes	15.24
4	Nancy Hunt	45.00	62	Diana York	21.00
5	Orado Watts	17.94	63	J. N. Farndale	14.82
6	Margarette Aldreson	32.40	64	Clarice Ragan	7.92
7	Barbara Taylor	11.40	65	Lillian Whitten	35.28
8	Mary White	15.60	67	Barbara Daily	27.18
9	Marie J. Smith	15.60	68	Virginia Phillips	22.86
10	Margaret Simpson	22.20	69	Masie Sutton	11.22
11	Bonnie Donnely	1.98	71	Tommie Fielder	5.58
12	Richard T. Porter	15.60	73	Bettie Jo Carter	11.10
13	Frances K. Herrin	9.60	74	Barbara Andrews	3.42
14	Jay Mead	21.00	75	Willie Mae Therict	4.62
15	Ellalouise Rezek	1.56	76	Fae Holmes	30.90
17	Metta Miller	20.00	77	Faye Grossman	18.90
18	La Verna Taylor	18.90	78	Paul Huffhines	15.60
19	Victor Jones	36.42	79	Jewel Guenther	9.96
20	Mary Williams	15.36	80	Lehman Gardner	22.20
21	Ruth Long	17.28	81	Nina Bullock	33.48
22	Jettie Hinton	1.98	82	Eunice Henderson	16.86
23	Billie Bickle	7.86	83	W. I. Tippen	3.06
24	Ratello Norris	15.48	84	Elsie King	22.44
26	Aliene Houston	15.66	85	Maurine Arnold	15.12
27	Katherine Harbour	32.04	86	Louise Knutsen	18.60
28	Mary Belle Hillard	22.62	87	Isabelle Northcutt	7.26
30	Gladye Massy	21.00	88	Pat Major	12.54
31	Flora McNeill	31.56	89	Frances Austin	33.66
32	Sue Cagle	9.84	90	Lillie Atnip	18.60
33	Nadine Hodges	35.16	91	Doris Easterling	20.10
34	Mattie Lou Chism	14.82	92	Alma Miller	1.98
35	Ruby Mae Coons	12.00	93	Marovhn Provine	15.90
36	Jessie Chace	10.50	94	Rennie Ofton	12.00
37	Loretha Rhoderick	33.66	95	Kathy Johnston	15.00
38	Bertha McBeth	32.94	96	Odell Elliott	10.92
39	Ann Lasater	7.14	97	M. E. Krut	12.78
40	Lillie Mae Weaver	29.10	98	Irene Shearer	35.58
41	Earnestine Porter	15.60	99	Velda Anderson	14.40
43	Willie M. Hanson	13.86	100	Bernice Wright	15.84
44	Faye McAdams	18.00	101	Rennie Thurman	29.10
45	Edna G. Wood	14.40	102	Bobbie Pagitt	9.96
46	Nola Roberts	9.48	103	Gladys Tracy	18.90
47	Lorene Howard	27.36	104	Maeallena Worley	34.32
48	Dessie Crouch	12.18	108	Ruby Meador	14.40
49	Thelma Williams	12.00	109	Greta Watson	11.34
50	Berenice House	7.26	110	Jenice M. Thornhill	15.30
52	Bessie Shipp	25.20	111	Irene Allen	11.28
53	Claude Worthy	12.00	112	Sue Scruggs	12.00
54	Imogene Harris	2.88	113	Leola Mathison	14.22
55	T. R. Bramlett	14.40	114	Mildred Cates	11.94
56	Steve Baker	27.18	115	Virginia Turner	12.06

GRAND CHAPTER OF TEXAS

501

Check No.	Payee	Amount	Check No.	Payee	Amount
116	Audree Massey	17.40	189	Lela Murphy	16.02
117	Patsy Washington	15.90	190	Bebe Hillmer	12.00
118	Alice McCarter	11.28	191	Bertha Holland	15.96
119	Lena McGee	26.28	193	Julia Rawlins	6.00
120	Kathleen Stars	7.86	194	Virginia Miller	14.64
121	Mildred Krumm	13.50	195	Jetta Havlik	22.20
122	Beulah Speer	31.86	196	Rose Hughes	25.74
123	Florence Rife	36.54	198	Martha Howard	21.30
124	Sandra Freeze	21.60	199	Anna Winn	13.86
125	Johnnie Mae Lethridge	6.36	200	Henrietta Rilling	13.58
126	Naomi H. Knight	38.82	201	Wilmena Perry	9.60
128	Bobbie Marshall	32.94	202	Joann Drescher	12.00
129	Helen McCullough	30.90	204	Parly Sims	21.30
131	Margaret Greene	15.66	207	Dorothy White	10.68
133	Elsie Whiteworth	13.14	208	Dean Hildebrand	17.04
135	Pauline Foreman	25.86	209	Jay Cox	19.92
136	Elsie Grigsby	28.44	210	Lavada Miles	9.30
137	Emma Perry	20.94	211	Jimmie Green	17.40
138	Nell Casparis	30.24	212	Mae Seager	22.20
141	Dean F. McKenna	12.00	214	Ruth Ann Jones	7.08
142	Sibyl Langley	45.00	216	Dorothy Blissitte	14.64
144	Marlyn Whitmarch	4.38	217	Olivia Smith	9.60
145	Maude Arnold	15.60	218	Gussie Beasley	11.88
146	Carmine Stanfield	16.56	219	Ora Lee Rexroat	15.30
147	Lillian Anderson	15.60	220	Aris Ward	3.60
149	Vivian Burdick	21.54	221	Robert L. Wood	14.40
150	Nell Rose Mohon	17.58	222	Irene Wortham	5.88
151	Jimmie Wade	15.90	223	C. A. Bill Holmes	30.90
153	Mary Huff	9.84	224	Agne L. Alford	8.94
155	Mable Hamilton	8.40	225	May Dell Grubbs	14.40
156	Ruth Baggett	14.82	226	Lola Wallace	15.60
157	Dean Morgan	8.22	227	D. J. Stephens	35.52
158	Jenny Burgen	13.50	229	Walter Callaway	12.00
160	Margaret Dodd	12.54	230	Gloria Blackwelder	30.72
162	Ruth Johnson	11.34	232	Kathleen Foreman	44.22
164	Hortense North	28.20	233	Ellen Remsing	2.52
165	Vera Turner	12.94	234	Lou W. Williams	13.98
166	Lucile Dunaway	9.84	235	Alton Fischer	9.60
167	Norine Harknder	18.36	236	Edith Webb	15.60
168	Doris S. Miller	11.40	237	Hermilla Smith	22.50
169	Anna L. Chote	29.88	240	Lilly M. Thomas	4.26
171	Marene Pugh	15.54	242	Levone Taylor	19.80
174	Evon Tomlin	6.18	243	Buna Veach	14.40
175	Patricia Sims	7.14	244	Pauline Holmes	45.00
176	Elsie Turner	27.78	245	John J. Chambers	5.34
177	Joe Alexander	11.34	247	Willie J. Bostick	18.48
178	Loretta Moore	7.08	249	Joan Ward	15.66
179	Jewell Lenz	3.06	250	Betty Taylor	20.40
180	Pearline Novosad	7.14	252	Marjorie Johnson	14.40
181	Nellie Arnold	5.94	253	Elaine Denny	29.10
183	Kay Blakey	18.30	254	Josiah R. Powell	29.10
184	Jo Hinchev	36.42	256	Wayne P. Jones	15.60
186	Lettie M. Carpenter	5.46	257	Opal Ramsev	10.20
188	Charlotte Canes	10.68	258	Maurine Jackson	8.04

Check No.	Payee	Amount	Check No.	Payee	Amount
259	Eupha Wood	16.74	331	Angie Bomer	9.36
260	Marie Harcum	14.40	332	Cynthia M. Watts	7.32
261	Emma Rushing	1.26	335	Alma Mae Booker	13.20
262	Mary Seward	5.64	337	Pauline Clark	10.08
263	Rhoda Holmes	8.82	339	Helen Matlock	10.20
265	Nell Clonts	7.24	340	Mabel Harle	5.64
266	Daisy Forester	20.94	342	Mildred Garlitz	15.60
267	Patricia Schepps	14.40	343	Minnie Lee Clifton	15.12
268	Elois Reese	32.82	344	Floy Morris	34.38
269	Virgie Mae Cox	23.34	345	Eunice Connell	12.00
271	Gail Ruth Fuller	12.06	346	Joy Wilkinson	18.30
273	Eloise Flannagan	11.88	347	Beatrice Riemer	38.04
276	Ruth Thomas	9.84	349	Gertrude Higgins	15.18
278	Virginia Busby	15.12	350	Laura Rhemann	6.60
279	Hulene Womack	15.60	351	Wilma Leslie	31.08
280	Mary Edwards	20.16	352	Ruby Nafa	23.70
281	Mary K. Prather	6.90	353	Jewell Kimble	18.78
282	Agnes Kelley	7.26	354	Naomi Keith	12.60
283	Carrie Standefer	12.96	355	Glee Turner	14.34
285	Lasetta Balke	2.94	356	Dianna Cox	13.44
286	Ara Ferda	9.66	357	Lois Burnett	15.60
288	Mary E. Plainos	12.00	359	Ruby Enloe	5.88
289	Etta Lee Keller	10.74	360	Verda Moore	18.90
291	Janette Williams	8.22	362	Katherine Poulis	12.00
292	Preston Miller	1.98	363	Esther Jones	30.12
294	Louise Armstrong	9.66	364	Mary K. Smith	18.60
295	Billie Williamson	13.68	365	Agnes Lee Howard	21.30
296	Peggy Patterson	21.00	366	Hortense Wilcoxson	13.68
297	Beatrice Bradley	16.98	367	Thelma McReynolds	14.40
298	Lera Hewington	6.90	368	Mabel Edmons	9.78
299	Hilary Cooper	12.00	369	Molly Goodpasture	32.34
301	Dorothy Vernon	32.52	370	Amy Goebel	11.40
302	Edna Lawty	12.00	371	Edna Earl Duke	5.58
304	Audie King	9.60	372	Mildred Sharpe	14.40
305	Jean Burnett	15.42	373	Joyce Carr	8.04
303	Louise Richardson	14.40	374	Pauline Stovall	14.40
308	Luella Kitchem	20.10	375	Genevieve Halbert	10.44
309	Avolena Hodge	4.32	376	Hazel Adams	13.02
310	Venita Roberson	17.16	377	Chris Smith	10.74
312	Tiny L. Roberson	37.56	378	Nancy Bailey	12.00
313	Margery Wofford	15.66	379	Robbie Yates	40.98
314	Birdie J. Easterling	21.30	380	Alma Wakefield	4.62
315	Jane Minter	7.08	381	Eunice Reynolds	15.48
316	Lillian Warren	10.14	382	Betty Jackson	7.32
318	Riva C. Burnett	30.90	383	Tommie Wylie	14.40
319	Mattie Mitchell	12.00	384	Grace Hanner	32.04
320	Elizabeth King	13.38	385	Clyde E. Smith	6.54
322	Modell Fisher	18.60	388	Frank R. Phillips	37.02
323	Rebecca L. Miles	11.34	389	Virginia Adkins	4.50
324	Annie LeBlue	4.38	390	Linnie Davis	19.20
325	Ruth Marshall	15.06	391	Flo A. Hurt	21.54
326	Cleti Pierce	15.18	392	Ollie Smelley	10.74
328	Mildred Harris	11.40	395	Marie Kilpatrick	9.18
330	Hallie Anglin	15.48	396	Ruby Milford	10.50



Check No.	Payee	Amount	Check No.	Payee	Amount
397	Earl G. Manning	9.84	484	Gladys Couch	5.94
399	Chauncey E. Penix	20.88	488	Nola Musgrove	23.58
400	Opal Redd	8.16	490	Rayma Holloway	11.46
401	Inez Davis	14.76	491	Lucille Tety	18.24
403	Anna B. Harrell	8.22	493	Viola Swint	16.02
404	Agnes Gfinger	14.40	496	Fannie Mae Chapman	9.06
405	Ed L. Sharpe	14.40	497	Georgia Furr	19.08
407	Maelyn Richany	15.60	498	Virginia Thompson	17.22
409	Daisy Walker	28.68	499	Edna Tanner	26.82
410	Dr. R. O. Fuqua	23.70	500	Odessa Lindsey	23.34
411	Gerald C. Allen	24.12	509	Ruby Widel	7.14
412	Paul Stoneman	15.60	510	Nina Wheelless	3.06
414	Hal Burnett	33.42	512	Inez Heeter	17.82
415			524	Lula Durham	37.80
418	Marvin B. Simpson	15.60	515	Exie Joseph	11.52
420	Barbara Wellman	15.60	518	Ada Herndon	16.38
421	Sarah Coats	11.34	527	Eunice Skinner	21.12
422	Faye Gossett	10.68	530	Louise Suitt	16.68
423	H. L. Arnold	15.60	531	Effie Hibbetts	6.78
425	Joyce Bronaugh	12.78	535	Wilma Roades	4.32
426	J. T. Sanders	3.06	539	Potsy Minderman	24.48
427	Barbara Snyder	12.54	540	Florence Kidwell	12.78
428	Pearl Meador	8.52	543	Moleana Carson	17.88
429	Elizabeth Holton	1.92	553	Melba Wells	8.04
430	Edith Dixon	15.66	555	Helen Stein	9.78
431	Margaret Hampton	15.48	557	Mrs. C. Hinton	15.42
432	Zora Brogdon	15.66	560	Vera Bruce	13.08
433	Sally Huffman	20.04	561	Elizabeth Price	32.52
434	Eva Terry	15.30	562	Willie Butler	36.18
435	Rennie Atwood	13.02	565	Kathryn Dillard	20.64
436	Enid McKean	10.98	574	Clara McGuire	14.40
437	Ella May Carter	32.10	575	Mary Lee Hull	22.44
438	Margaret Whitaker	14.40	576	Odelia Womack	15.24
439	Forrest M. Smith	32.10	578	Delores M. Hale	9.12
440	Tyana McCray	11.76	579	Olga C. Gilbert	34.98
442	Dave Reaney	14.40	581	Lela Palmer	13.86
443	Virginia Parr	18.24	585	Pearl Landmon	29.82
444	Lula Jane Walls	.90	589	Mary Adkisson	10.32
447	Mabel Schneider	30.24	591	Erma Burton	21.36
450	Bess DeLoach	25.50	595	Bonnie C. Ammons	12.54
452	Barbara Mvers	15.06	597	Edna Clark	10.92
453	Margaret Turner	10.56	599	Sadie Buchanan	13.38
454	Margaret Bray	13.50	604	Carrie J. Ferguson	12.72
460	Clarice Server	23.64	607	Kay Trammell	9.60
461	Nancy Martin	20.10	610	Mozelle Horne	12.42
462	Robbie Sloan	6.54	611	Leona Jennings	3.84
463	Naomi York	15.30	616	Yvonne Ross	12.00
465	Hattie Spence	2.88	617	Ruth A. Given	15.60
467	Exa Lane	17.76	618	Estelle Atzenhaffer	8.22
468	June Fisher	16.56	620	Tommie Whatley	45.12
472	Elizabeth Hane	9.66	621	Marie Woodard	1.32
473	Lou Ann Dodson	21.54	624	Vernona Young	15.60
479	Zella Havnes	11.22	626	Jean Dowdy	2.52
483	Louese Spalinger	3.90	627	Doris Lefevers	14.28

Check No.	Payee	Amount	Check No.	Payee	Amount
629	Clara Irvin	21.15	726	Louese Newcombe	20.88
630	Rachel Northcutt	12.06	730	Madeline Meyer	12.90
631	Marie Lewis	5.88	732	Elberta Wiley	20.10
634	Edrie Bridges	2.88	733	Allee Roberts	21.30
636	Blanche Mallas	12.00	734	Gracie Armstrong	12.00
638	Hazel Gardner	6.60	736	Louise Jolly	14.40
639	Florine Powers	11.40	737	Hazel Waters	3.66
640	Lucille Davis	43.20	738	Louise Pierce	45.12
641	Verna H. Carey	19.92	743	Lessie Cawthron	29.94
643	Helen M. Abr	14.76	744	George Anna McNeme	31.20
648	Lois McNatt	14.40	747	Pauline McDaniel	11.40
649	Evelyn Sandlin	3.36	748	Frances Dodd	18.60
653	Allene Scott	38.82	750	Audie Stout	12.00
655	Virginia Vaughn	23.64	752	Lorene Barbee	25.74
656	Billie Sharp	14.82	755	Mrs. Octa Caunady	14.40
659	Clara Waldrey	21.24	756	Lou Bowling	15.60
662	Barbara Hack	18.24	759	Vera Knox	45.12
664	Sibyl Mabley	12.00	761	Ina Mae Roberts	23.58
665	Connie Thompson	12.00	764	Pear Jacobs	43.62
667	Elizabeth Haddix	12.84	769	Lillian Kay	13.02
668	Geneva Ramsey	20.88	771	Opal Smith	10.68
672	Lois Williams	22.20	772	Evelyn Burkett	21.30
673	Winnifred True	15.60	774	Rita Woodruff	14.40
675	Mary A. Ross	10.98	777	Jean Waidelick	15.30
677	Peggy Lambert	5.88	778	Gladys Cliffe	8.88
678	Dorothy Boone	10.50	782	Ruth L. Poole	12.00
681	Louise Roebuck	15.60	785	Margaret Rason	32.34
683	Yuba Cole	1.50	786	Elna Sweet	30.18
684	Margaret Jones	15.60	787	Kathryn Winburn	36.42
687	Betty Allen	15.00	790	Betty Phillips	37.98
691	Grace Parnes	12.00	792	Sidney D. Bullock	34.98
692	Faye Schuchardt	5.94	794	Kate Kendall	14.40
693	Vera Dendy	17.58	797	Janice Starr	32.82
694	Geraldine Reeves	9.24	798	Corabel Buelow	1.98
695	Lois Glueck	14.10	799	Ruby Armstrong	13.14
698	Iris Guinn	22.50	800	Ruth Crosby	21.06
700	Nella Frost	17.10	801	Clara Latta	16.74
701	Mildred Brenner	45.12	803	Margery Callaway	9.60
703	Linda Durham	15.60	802	Carolyn Rovals	36.42
705	Mable M. Frazier	3.18	808	Bernice Douglas	18.54
707	Edith Moore	14.40	811	Betty J. Mathews	37.20
708	Estelle Shoemaker	19.38	812	Vashti Davis	14.22
710	Dorothy Buckalt	2.40	815	Edith Norman	20.10
711	Naomi Trost	.72	816	Bernice Passur	29.40
713	Dorothy Sells	22.86	817	Helen Clanton	12.00
715	Mrs. Oral McFalls	14.40	819	Zonell Maples	35.64
716	Jean Anderson	3.06	820	Sue Stockton	15.60
717	Margaret Kuykendall	14.40	821	Mansell Stegall	12.48
718	Merle Tuary	15.36	823	Delores Hattox	5.58
721	Marjorie Collard	39.78	824	Sarah Widener	14.40
722	Barbara Mounce	7.08	825	Helen Davis	11.40
723	Ethel McCardell	4.56	826	Dorothy Burrus	22.38
724	Phyllis Loftin	5.70	828	Margery Skinner	14.22
725	Johnnie Crutcher	31.20	829	Henrietta Riggs	32.64

GRAND CHAPTER OF TEXAS

505

Check No.	Payee	Amount	Check No.	Payee	Amount
830	Bernice Skeen	12.48	910	Bessie Durham	16.86
831	Willie Mae Meadows	13.50	911	Jerre Jo Lucas	10.92
833	Ruby Perkins	20.94	912	Joe Holloway	11.82
834	Rose Mae Harris	15.60	914	Lois Brown	5.88
835	Lucille Goolsby	15.60	916	Alyne Pittillo	26.28
837	Abbylou Trusty	45.12	918	Evangeline Damon	17.88
838	Irene Maesey	1.86	919	Margueritte Wheeler	16.20
841	Hattie Tyson	34.38	921	Mary V. Fikes	15.30
842	Orpha Ross	11.40	923	Virginia Campbell	14.40
843	Winnifred Guffey	21.66	924	Genever Scarborough	9.66
844	Lum Yancy	12.30	929	Ruby Loving	11.40
846	Audrey Cunningham	17.28	930	Frances Crider	13.80
847	Sue Cure	35.04	934	Billie Bowers	12.78
848	Genevieve Boone	14.82	935	Patricia McMullin	15.84
849	Ola Fay Crawford	31.26	937	Velma Gills	34.02
851	Virginia King	23.28	938	Carmen Johnson	8.76
852	Alice Shepherd	18.00	939	Ila Riley	18.84
854	Dorothy Denech	31.44	940	Edith Curtis	17.58
855	Viva Hale	22.64	941	Lillie Burruss	30.90
859	Anita Pipkin	21.30	943	Georgia K. Williams	14.10
860	Edna Cruze	11.10	946	Elizabeth Towles	18.78
861	Darlene Jones	34.38	951	Louise Meeks	14.40
862	Sudie M. Thompson	34.26	953	Rosalie Lucy	6.78
863	Betty Fleming	33.00	954	Nell Smith	.90
864	Marjorie Cowart	12.84	957	Ada Giles	5.34
867	Essie P. Halloway	22.44	959	Earlene Self	14.40
868	Paealee Price	13.08	960	Lois Parvin	40.98
869	Glennetta Golightly	39.84	961	Nella Ragon	14.82
870	Mary Murrell	35.22	962	Amy Braziel	13.50
871	Iva Jennings	14.22	963	Kathryn Jones	9.72
872	Charlott Franklin	14.40	966	Huldah Bovkin	16.32
873	Clara M. Parr	3.90	967	Hazel Wilson	15.30
874	Ana K. Benningfield	12.30	968	Vera Davis	7.20
875	Grace Works	14.40	970	Billie O'Dell	22.86
879	Shirley Culpepper	16.50	971	Orpha L. Kirby	14.40
880	Helen Rucker	33.12	974	Georgia Davidson	25.38
881	Marie White	14.40	975	Dorothy Smith	11.94
883	Marie Mueller	9.60	977	Willie Nell Pope	16.14
884	Cleo Gilchrist	.96	979	Beth Nelson	2.34
885	Ava Dunn	17.40	980	Zelta Richardson	11.40
887	Irene Allen	14.40	981	Ellen McCarty	2.40
888	Irene Rives	14.40	982	Vanal Miller	15.90
890	Ella McInroe	31.62	983	Juanice Williams	14.40
891	Vera Jones	31.02	986	Fay Carver	36.42
892	Reathue Mullins	24.54	988	Nora Powell	15.30
894	Durenda Freeman	18.60	989	Lucille Martin	25.02
898	Mattie Bell Bartlett	30.90	991		
899	Mona Adams	16.80	992	Annie Shelburne	42.30
900	Elaine Forbes	34.08	993	Ita Hill	26.16
901	Gladys Henry	18.54	994	Allie Youngblood	13.62
903	Daisy Grayson	11.52	995	Carrie Young	14.94
904	Gladys Pendleton	13.50	996	Mary M. Brown	7.56
908	LaNette Beavers	14.16	997	Dolly R. Gray	17.22
909	Adele Tubbs	15.96	998	Anna Ech	11.82

Check No.	Payee	Amount	Check No.	Payee	Amount
999	JoAnn Hoag	15.90	1045	Jimmie King	17.94
1000	Sara E. Cook	14.40	1047	Teresa Glasco	2.40
1001	Ruby Robertson	31.62	1048	Ivy Spiller	22.68
1003	Annie May Lacklin	3.42	1051	Juanita Barker	41.16
1004	Betty Booth	17.04	1052	Mabel Jones	36.12
1005	Elizabeth Pancake	12.18	1053	Neta Barnes	15.60
1006	Ruby Smith	14.40	1054	Daisy Clounch	6.30
1008	Mary Scates	30.90	1055	Lorena Hillhouse	14.40
1009	Betty Jo Wood	3.48	1056	Irene Puckett	5.58
1010	Annie Russell	29.10	1059	Athene Weddington	37.68
1011	Jeanne Green	3.24	1060	Dorothy Walling	18.66
1012	Thelma Burks	11.82	1063	Lela M. Skeen	.72
1013	Opal King	20.94	1064	Lona Willis	36.54
1014	Dortha Bolt	14.82	1065	Betty Warner	.96
1016	Clara Stone	12.42	1066	Ethel M. Thurmond	37.32
1017	Dottie Griffith	2.94	1068	Estella Griffith	6.84
1018	Audry McMillian	23.70	1070	Fannie Gent	12.06
1019	Marzee Wright	27.18	1072	Louise Dominy	20.94
1023	Ruby Griffin	7.08	1073	Anna Bell England	6.30
1024	Hollis Watson	1.74	1074	Grace Holden	30.90
1025	Carolyn Shetton	17.94	1075	Viola Pierdalla	12.00
1026	Lynn Johnson	5.64	1076	Annie Dell	3.96
1027	Billie Jo Garrett	17.52	1078	Elizabeth Harris	39.78
1028	Alma M. Sivley	15.90	1079	Dorris Whelply	6.18
1029	Faye Clark	14.40	1083	Lala Steely	14.76
1030	Jeanne Pleasant	17.46	1085	Dorothy Dickson	2.52
1031	Barbara Guthae	17.82	1086	Roy Stanley Chap	14.40
1032	Opal McCann	29.82	1089	Joyce Stevenson	13.62
1033	Tatsie Pillow	13.74	1090	Margarete Roberts	12.42
1035	Olga Baker	6.60	1091	Winnie Evans	16.59
1036	Carolyn Adams	9.60	1093	Mearl Scott	1.80
1037	Neeta R. Sallis	11.46	1095	Erlene Woodall	.72
1038	Louise Martin	6.42			
1039	Blanche Crcuch	14.40	1097	Myrtle Blackwood	14.40
1040	Violet Stone	15.60	1098	Judy Carrier	6.72
1042	Maxine Ashby	26.70	445	Beulah Bible	37.02
1044	Gelene McCraw	12.60			

Balance from 1969		\$	91.24
Appr. for 1970 mileage			16,000.00
Disbursements:			
Paid to Delegates	\$11,867.14		
Refund to Grand Secretary	4,224.10		
	\$16,091.24	\$	16,091.24

JETTIE HINTON, Grand Treasurer

LIST OF OFFICERS OF THE GRAND CHAPTER, ORDER EASTERN STAR OF TEXAS, 1884-1970—Continued

Yr.	WORTHY GRAND MATRON	WORTHY GRAND PATRON	ASSOC. GRAND MATRON	ASSOC. GR. PATRON	GRAND TREASURER	GR. SECRETARY
1884	†Mrs. E. J. Talbot	W. L. Holt	†Mrs. V. Tucker	†W. J. Wickham	†Mrs. A. McGregor	†R. R. McPhail
1885	†Mrs. V. Tucker Essex	P. Hawkins	†Mrs. May Swayne	†Carr Forest	†Mrs. A. McGregor	†J. K. Ashby
1886	†Mrs. V. Tucker Essex	P. H. Stevens	†Mrs. Sallie Wayde	†D. H. Hightower	†Mrs. M. Hightower	†J. K. Ashby
1887	†Mrs. V. Tucker Essex	J. J. Kendrick	†Mrs. B. McElroy	†J. B. Snodgrass	†Mrs. A. Schwartz	†J. K. Ashby
1888	*Mrs. Lizzie Hadley	J. J. Kendrick	†Mrs. M. M. Neeley	†J. B. Snodgrass	†Mrs. Sarah L. Berliner	†J. K. Ashby
1889	*Mrs. Lizzie Hadley	J. W. Ellender	†Mrs. M. M. Neeley	†T. J. Neely	†Mrs. M. R. Marsh	†Stephen Gould
1890	*Mrs. Lizzie Hadley	Stephen Gould	†Mrs. Belle Moon	†A. F. Hicks	†Mrs. M. R. Marsh	*Mrs. Jennie Cassill
1891	†Mrs. Belle Moon	A. F. Hicks	†Mrs. Laura B. Hart	†J. L. Miller	†Mrs. E. C. Carpenter	†J. D. Slawson
1892	†Mrs. Laura B. Hart	J. L. Miller	†Mrs. M. Strehorn	†J. W. Felbaum	†Mrs. E. C. Carpenter	†J. D. Slawson
1893	†Mrs. P. C. Harris	Tom Murrah	†Mrs. E. C. Carpenter	†D. Ludlow	†Mrs. R. M. Swaim	†J. D. Slawson
1894	†Mrs. R. M. Swaim	D. Ludlow	†Mrs. S. A. Hoskins	†L. S. Garrison	†Mrs. Kate Birch	†Mrs. Laura B. Hart
1895	†Mrs. Sadie A. Hoskins	L. S. Garrison	†Mrs. Kate Birch	†J. K. Bowman	†Mrs. Jennie Randolph	†Mrs. Laura B. Hart
1896	†Mrs. Kate Birch	J. K. Bowman	†Mrs. Jennie Randolph	†W. S. Hoskins	†Mrs. Ree Alvord	†Mrs. Laura B. Hart
1897	†Mrs. Jennie Randolph	J. T. Atchinson	†Mrs. Ree Alvord	†N. M. Karney	†Mrs. W. P. Baugh	†Mrs. Laura B. Hart
1898	†Mrs. Ree Alvord	N. M. Karney	†Mrs. A. A. Garrison	†S. D. Moore	†Mrs. W. P. Baugh	†Mrs. Laura B. Hart
1899	†Mr. A. A. Garrison	W. S. Hoskins	†Mrs. A. V. Young	†W. S. Hellyer	†Mrs. M. A. Sherburne	†Mrs. Laura B. Hart
1900	†Mrs. Agnes V. Young	W. S. Hellyer	†Mrs. K. M. Bryan	†A. C. McDaniel	†Mrs. M. A. Sherburne	†Mrs. Laura B. Hart
1901	†Mrs. K. M. Bryan	A. C. McDaniel	†Mrs. M. E. Smith	†R. W. Lemond	†Mrs. M. A. Sherburne	†Mrs. Laura B. Hart
1902	†Mrs. M. E. Smith	R. W. Lemond	†Mrs. A. Walker	†P. S. Park	†Mrs. E. J. Randolph	†Mrs. C. C. Leonard
1903	†Mrs. Alma M. Walker	P. S. Park	*Mrs. Amelia Huvelle	†E. C. Canon	†Mrs. L. F. Seaman	†Mrs. C. C. Leonard
1904	†Mrs. Amelia Huvelle	E. C. Canon	†Mrs. E. J. Randolph	†John Orchard	†Mrs. L. F. Seaman	†Mrs. C. C. Leonard
1905	†Mrs. E. J. Randolph	John Orchard	†Mrs. M. E. Gray	†F. M. Walker	†Mrs. L. F. Seaman	†Mrs. C. C. Leonard
1906	†Mrs. Mollie E. Gray	F. M. Walker	†Mrs. Carrab Johnson	†T. J. Tucker	†Mrs. L. F. Seaman	†Mrs. C. C. Leonard
1907	†Mrs. Carrab Johnson	T. J. Tucker	†Mrs. Fannie V. Ward	†J. H. Anderson	†Mrs. L. F. Seaman	†Mrs. C. C. Leonard
1908	†Mrs. Fannie V. Ward	C. H. Thorn	†Mrs. Carrie B. Lane	†M. T. Bell	*Mrs. Amelia Huvelle	†Mrs. C. C. Leonard
1909	†Mrs. Carrie B. Lane	G. W. Glasscock	†Mrs. Edith Findlater	†E. J. Hoscy	†Mrs. Anna Johnson	†Mrs. C. C. Leonard
1910	†Mrs. Edith Findlater	E. J. Hoscy	†Mrs. L. F. Seaman	†L. A. Heil	†Mrs. Anna Johnson	†Mrs. C. C. Leonard
1911	†Mrs. Laura F. Seaman	L. A. Heil	†Mrs. Mattie I. Hill	†Sam P. Cochran	†Mrs. Cora M. Cohen	†Mrs. C. C. Leonard
1912	†Dr. Mattie I. Hill	†Sam P. Cochran	†Mrs. Carrie A. Chase	†M. T. Bell	†Mrs. Cora M. Cohen	†Mrs. C. C. Leonard
1913	†Mrs. Carrie A. Chase	†M. T. Bell	†Mrs. B. B. Huddleston	†S. B. Miller	†Mrs. M. B. Moody	†Mrs. C. C. Leonard
1914	†Mrs. B. B. Huddleston	S. B. Miller	†Miss Cora Posey	†G. W. Hester	†Mrs. M. B. Moody	†Mrs. C. C. Leonard
1915	†Miss Cora Posey	G. W. Hester	†Mrs. M. L. Eldridge	†W. A. Christian	†Mrs. M. B. Moody	†Mrs. C. C. Leonard
1916	†Mrs. M. L. Eldridge	W. A. Christian	†Mrs. Cora M. Cohen	†Dr. W. B. Halley	†Miss W. I. Pierson	†Mrs. C. C. Leonard
1917	†Mrs. Cora M. Cohen	†Dr. W. B. Halley	†Mrs. Flora Penix	†Frank W. Lynn	†Miss W. I. Pierson	†Mrs. C. C. Leonard
1918	†Mrs. Flora Penix	†Frank W. Lynn	†Mrs. Maggie B. Moody	†C. P. Patrick	†Miss W. I. Pierson	†Mrs. C. C. Leonard
1919	†Mrs. Maggie B. Moody	†C. P. Patrick	†Mrs. M. L. Hoscy	†John Findlater	†Miss W. I. Pierson	†Mrs. C. C. Leonard
1920	†Mrs. Margaret L. Hoscy	†John Findlater	†Mrs. Mary E. Roach	†W. H. Mercer	†Miss W. I. Pierson	†Mrs. C. C. Leonard

\*Demitted.

†Deceased.

‡Suspended.

LIST OF OFFICERS OF THE GRAND CHAPTER, ORDER EASTERN STAR OF TEXAS, 1884-1970—Continued

Yr.	WORTHY GRAND MATRON	WORTHY GRAND PATRON	ASSOC. GRAND MATRON	ASSOC. GR. PATRON	GRAND TREASURER	GR. SECRETARY
1921	†Mrs. Mary E. Roach	†W. H. Mercer	†Mrs. Mattie A. Sebitts	†S. A. Penix	†Miss W. I. Pierson	†Mrs. C. C. Leonard
1922	†Mrs. Mattie A. Sebitts	†S. A. Penix	†Mrs. Norton B. Wellborn	†T. J. Holbrook	†Miss W. I. Pierson	†Mrs. C. C. Leonard
1923	†Mrs. Norton B. Wellborn	†T. J. Holbrook	†Mrs. Stella C. Vodrie	†J. Dixie Smith	†Miss W. I. Pierson	†Mrs. C. C. Leonard
1924	†Mrs. Stella C. Vodrie	†J. Dixie Smith	†Mrs. Velma B. Halley	†J. D. Todd	†Miss W. I. Pierson	†Mrs. C. C. Leonard
1925	†Mrs. Velma B. Halley	†J. D. Todd	†Mrs. Margery Wofford	†Frank Holt	†Miss W. I. Pierson	†Mrs. C. C. Leonard
1926	†Mrs. Margery Wofford	†Frank Holt	†Mrs. Lula LeFan	†L. E. Tension	†Miss W. I. Pierson	†Miss Cora Posey
1927	†Mrs. Lula LeFan	†L. E. Tension	†Mrs. Birdie J. Easterling	†W. Gregory Hatcher	†Miss W. I. Pierson	†Miss Cora Posey
1928	†Mrs. Birdie J. Easterling	†W. Gregory Hatcher	†Mrs. Beulah Rawlings	†Capt. Dan O'Connell	†Miss W. I. Pierson	†Miss Cora Posey
1929	†Mrs. Beulah Rawlings	†Capt. Dan O'Connell	†Mrs. Bessie B. Garth	†Wm. G. Vollus	†Miss W. I. Pierson	†Miss Cora Posey
1930	†Mrs. Bessie B. Garth	†Wm. G. Vollus	†Mrs. Belle P. Tomlinson	†Geo. S. Dowell	†Mrs. Margery Wofford	†Miss Cora Posey
1931	†Mrs. Belle P. Tomlinson	†Geo. S. Dowell	†Mrs. Riva C. Burnett	†W. F. Easterling	†Mrs. Margery Wofford	†Miss Cora Posey
1932	†Mrs. Riva C. Burnett	†Wm. G. Vollus	†Mrs. Rose Potter	†A. P. Holbrook	†Mrs. Margery Wofford	†Miss Cora Posey
1933	†Mrs. Rose E. Potter	†A. P. Holbrook	†Mrs. Mattie M. Mitchell	†W. W. Caves	†Mrs. Margery Wofford	†Miss Cora Posey
1934	†Mrs. Mattie Mitchell	†W. W. Caves	†Mrs. Rebecca Miles	†C. D. Miller	†Mrs. Margery Wofford	†Miss Cora Posey
1935	†Mrs. Rebecca Miles	†C. D. Miller	†Mrs. Florence Read	†M. A. Childers	†Mrs. Margery Wofford	†Miss Cora Posey
1936	†Mrs. Florence Read	†M. A. Childers	†Mrs. Norma Allen	†Clyde E. Smith	†Mrs. Margery Wofford	†Miss Cora Posey
1937	†Mrs. Norma Allen	†Clyde E. Smith	†Mrs. Mildred Harris	†John Temple Rice	†Mrs. Margery Wofford	†Miss Cora Posey
1938	†Mrs. Mildred Harris	†John T. Rice	†Mrs. Freda Bernhard	†E. C. Couch	†Mrs. Margery Wofford	†Miss Cora Posey
1939	†Mrs. Freda Bernhard	†E. C. Couch	†Mrs. Robbie Dyer	†A. E. Shirley	†Mrs. Margery Wofford	†Miss Cora Posey
1940	†Mrs. Robbie Dyer	†A. E. Shirley	†Mrs. Viva Huffman	†Victor Keller	†Mrs. Margery Wofford	†Miss Cora Posey
1941	†Mrs. Viva S. Huffman	†Victor Keller	†Mrs. Hallie Anglin	†James L. Lee	†Mrs. Margery Wofford	†Miss Cora Posey
1942	†Mrs. Hallie Anglin	†James L. Lee	†Mrs. Cynthia May Watts	†Walter B. Baldwin	†Mrs. Margery Wofford	†Miss Cora Posey
1943	†Mrs. Cynthia May Watts	†Walter B. Baldwin	†Mrs. Lillian Barnard	†E. B. Gauntt	†Mrs. Margery Wofford	†Miss Cora Posey
1944	†Mrs. Lillian Barnard	†E. B. Gauntt	†Mrs. Lallah Mae Vollus	†Norman H. Read	†Miss Blanche Earl	†Miss Cora Posey
1945	†Mrs. Lallah Mae Vollus	†Norman H. Read	†Mrs. Hattie D. Gilbert	†Frank B. Phillips	†Miss Blanche Earl	†Miss Cora Posey
1946	†Mrs. Hattie D. Gilbert	†Frank P. Phillips	†Mrs. Cheba Dewees	†Pat Boone	†Miss Blanche Earl	†Miss Cora Posey
1947	†Mrs. Cheba Dewees	†Pat Boone	†Mrs. Esther B. Graves	†Dr. T. G. Rogers	†Miss Blanche Earl	†Mrs. Rebecca Miles
1948	†Mrs. Esther B. Graves	†Dr. T. G. Rogers	†Mrs. Mabel Harle	†Dean Gauldin	†Miss Blanche Earl	†Mrs. Rebecca Miles
1949	†Mrs. Mabel Harle	†Dean Gauldin	†Mrs. Lucile Dufner	†Dr. H. C. Sloop	†Mrs. Jettie Hinton	†Mrs. Rebecca Miles
1950	†Mrs. Lucile Dufner	†Dr. H. C. Sloop	†Mrs. Flora Best Boone	†Earl G. Manning	†Mrs. Jettie Hinton	†Mrs. Rebecca Miles
1951	†Mrs. Flora Best Boone	†Earl G. Manning	†Mrs. Mildred Garlitz	†John A. Rawlins	†Mrs. Jettie Hinton	†Mrs. Rebecca Miles
1952	†Mrs. Mildred Garlitz	†John A. Rawlins	†Mrs. Mary Ella Schoverling	†Fred W. Dewald	†Mrs. Jettie Hinton	†Mrs. Rebecca Miles
1953	†Mrs. Mary E. Schoverling	†Fred W. Dewald	†Mrs. Eunice Connell	†Chauncey E. Penix	†Mrs. Jettie Hinton	†Mrs. Rebecca Miles
1954	†Mrs. Eunice Connell	†Chauncey Penix	†Mrs. Lois Burnett	†C. E. Bairfield	†Mrs. Jettie Hinton	†Mrs. Rebecca Miles
1955	†Mrs. Lois Burnett	†Chas. E. Bairfield	†Mrs. Pauline Smith	†Ed. Sharpe	†Mrs. Jettie Hinton	†Mrs. Rebecca Miles
1956	†Mrs. Pauline Smith	†Ed. Sharpe	†Ruby Enloe	†Dr. Russell Holt	†Mrs. Jettie Hinton	†Mrs. Rebecca Miles
1957	†Mrs. Ruby Enloe	†Dr. Russell Holt	†Mrs. Katherine Poulis	†Lewis T. Davis	†Mrs. Jettie Hinton	†Mrs. Rebecca Miles

\*Demitted.

†Deceased.

‡Suspended.

LIST OF OFFICERS OF THE GRAND CHAPTER, ORDER EASTERN STAR OF TEXAS, 1884-1970—Continued

Yr.	WORTHY GRAND MATRON	WORTHY GRAND PATRON	ASSOC. GRAND MATRON	ASSOC. GR. PATRON	GRAND TREASURER	GR. SECRETARY
1958	Mrs. Katherine M. Poulis	†Lewis T. Davis	Mrs. Mary Katharine Smith	Dr. R. O. Fuqua	Mrs. Jettie Hinton	Mrs. Rebecca Miles
1959	Mrs. Mary Katharine Smith	Dr. R. O. Fuqua	Mrs. Agnes Lee Howard	Gerald C. Allen	Mrs. Jettie Hinton	Mrs. Rebecca Miles
1960	Mrs. Agnes Lee Howard	Gerald C. Allen	†Mrs. Pearl Hall	Paul C. Stoneman	Mrs. Jettie Hinton	Mrs. Rebecca Miles
1961	†Mrs. Pearl Hall	Paul C. Stoneman	Mrs. Thelma McReynolds	Hal Burnett	Mrs. Jettie Hinton	Mrs. Rebecca Miles
1962	Mrs. Thelma McReynolds	Hal Burnett	Mrs. Molly Goodpasture	E. F. (Van) Plumlee	Mrs. Jettie Hinton	Mrs. Rebecca Miles
1963	Mrs. Molly Goodpasture	E. F. (Van) Plumlee	Mrs. Amy Goebel	James H. Goettee	Mrs. Jettie Hinton	Mrs. Rebecca Miles
1964	Mrs. Amy Goebel	James H. Goettee	Mrs. Edna Earl Duke	Marvin B. Simpson	Mrs. Jettie Hinton	Mrs. Rebecca Miles
1965	Mrs. Edna Earl Duke	Marvin B. Simpson	Mrs. Mildred Sharpe	H. F. Harrington	Mrs. Jettie Hinton	Mrs. Rebecca Miles
1966	Mrs. Mildred Sharpe	H. F. Harrington	Mrs. Nancy Bailey	Herbert L. Arnold	Mrs. Jettie Hinton	Mrs. Rebecca Miles
1967	Mrs. Nancy Bailey	Herbert L. Arnold	Mrs. Robbie Yates	J. T. Sanders	Mrs. Jettie Hinton	Mrs. Rebecca Miles
1968	Mrs. Robbie Yates	J. T. Sanders	Mrs. Sally Matranga	Richard T. Porter	Mrs. Jettie Hinton	Mrs. Rebecca Miles
1969	Mrs. Sally Matranga	Richard T. Porter	Mrs. Frances Herrin	Victor Jones	Mrs. Jettie Hinton	Mrs. Rebecca Miles
1970	Mrs. Frances Key Herrin	J. Victor Jones	Mrs. Aline Houston	Harold Todd	Mrs. Jettie Hinton	Mrs. Rebecca Miles

\*Demitted, †Deceased, ‡Suspended.

Mrs. Aliene Houston (J. J.) (249)	Worthy Grand Matron
P. O. Box 7613, Fort Worth, Texas 76111	
Harold Todd (Cleta) (3)	Worthy Grand Patron
800 Gentleman Rd., San Antonio, Texas 78201	
Mrs. Katherine Harbour (Gaston D.) (384)	Associate Grand Matron
Drawer 231, Shamrock, Texas 79079	
C. A. (Bill) Holmes (Fae) (76)	Associate Grand Patron
2510 58th St., Lubbock, Texas 79413	
Mrs. Agnes Lee Howard (Murley) (733)	Grand Secretary
O. F. S. Office Bldg., 1111 E. Division, Arlington, Texas 76011	
Mrs. Jettie Hinton (798)	Grand Treasurer
2105 Utah, Baytown, Texas 77520	
Mrs. Thehna Joyce Alsup (651)	Grand Conductress
2802 Jarrard Street, Houston, Texas 77005	
Mrs. Patricia Major (803)	Associate Grand Conductress
Box 33, New London, Texas 75682	
Mrs. Mary B. Moore (Leon) (971)	Grand Chaplain
3827 Penrod Street, Dallas, Texas 75211	
Mrs. Elsie Dupree (A. C.) (856)	Grand Marshal
2310 Louisiana St., Houston, Texas 77006	
Mrs. Mary Elizabeth Jones (C. D.) (702)	Grand Organist
P. O. Box 16104, Fort Worth, Texas 76133	
Mrs. Cleta Todd (H. C.) (3)	Grand Adah
800 Gentleman Rd., Apt. 101, San Antonio, Texas 78201	
Mrs. Nola Claxton (Odis A.) (30)	Grand Ruth
1414 Beechwood Drive, Abilene, Texas 79603	
Mrs. Lena Hoover (J. D.) (490)	Grand Esther
314 West Dean, Killeen, Texas 76541	
Mrs. Leona Rascoe (J. W.) (249)	Grand Martha
1526 W. Tucker Blvd., Arlington, Texas 76013	
Mrs. Helen Pierce (617)	Grand Electa
1914 Handley Dr., Apt. No. 77, Fort Worth, Texas 76112	
Mrs. Nellie D. Sowell (382)	Grand Warder
316 Humason, Lufkin, Texas 75901	
Mr. Paul Huffhines (Leona) (820)	Grand Sentinel
1402 Cliffwood Rd., Euless, Texas 76039	

BOARD OF GRAND TRUSTEES

Mrs. Velda Anderson (Cleo D.) (774)	District 1
5533 Ledgestone, Dallas 75214	
Mr. J. Perry Smithwick (Helen) (684)	District 2
Chairman 3829 Earl, Fort Worth 76111	
Mr. Steve Baker (Margie) (67)	District 3
1707 Yale, Big Spring 79720	
Mr. James B. Starnes (Ernestine) (261)	District 4
343 Cunningham Way, Houston 77015	
Mrs. Lillie May Harst (A. H.) (354)	District 5
2025 Seventeenth St., Corpus Christi 78404	

BOARD OF DIRECTORS OF GRAND CHAPTER BENEVOLENCE

Mr. J. N. Farnside (Joan) (156)	District 1
1009 Handera Lane, Garland 75040	
Mrs. Virginia Phillips (Q. J.) (713)	District 2
(Chairman) Box 471, Star Route, Hellbata 76366	
Mrs. Tommie A. Roach (668)	District 3
806 Cherry Street, Cobham 76046	
Mr. William J. Tipper (Opal) (716)	District 4
4609 Avenue P, Galveston 77550	
Mr. Thurman H. Perry (802)	District 5
2707 Oak Park Dr., Austin 78704	

BOARD OF GRAND EXAMINERS

Mrs. Kathy Johnston (J. E.) (687)	District 1
3536 Chadwell Drive, Dallas 75234	
Mrs. Frances Austin (J. B.) (37)	District 2
405 Canyon Street, Plainview 79072	

Mrs. Doris Easteling (J. B.) (308) Chairman District 3
Box 231, Clyde 79510
Mrs. Mary M. Brown (996) District 4
Route 2, Box 98, Lexington 75947
Mrs. Rennie Oton (P. D.) (750) District 5
131 Andricks Drive, San Antonio 78223
Mrs. Viola Edwards (835) Grand Examiner-at-Large
1116 Chicago Ave., Fort Worth 76105

DISTRICT DEPUTY GRAND MATRONS  
DISTRICT No. 1

DISTRICT DEPUTY GRAND MATRON  
Mrs. Marie Harcum (Chas. A.) (755)  
7230 E. Mockingbird Lane, Dallas 75214

DEPUTY GRAND MATRONS

Section 1	Mrs. Bama Lee Butler (D. C.) (62)
Section 2	P. O. Box 324, Nacoma 76255
Section 3	Mrs. Ann Dunfield (B. T.) (93)
Section 4	Route 2, Frisco 75034
Section 5	Mrs. Robbie Wallace (W. O.) (885)
Section 6	Box 502, Klondike 75448
Section 7	Mrs. Ann McConathy (374)
Section 8	6402 Knowland, Dallas 75214
Section 9	Miss Flora Jean Black (399)
Section 10	300 E. Criddle Street, Waxahatchie 75165
Section 11	Mrs. Annie Laura Ward (102)
Section 12	Box 35, Tennessee Colony 75861
Section 13	Mrs. Helen Walker (J. W. W.) (177)
Section 14	P. O. Box 949, Athens 75751
Section 15	Mrs. Geneva L. Petzet (610)
Section 16	201 Amy Street, Longview 75601
Section 17	Mrs. George Edna Houston (B. H.) (349)
Section 18	P. O. Box 638, Hughes Springs 75656
Section 19	Mrs. Ozelle Wilcoxson (G. P.) (366)
Section 20	Box 56, Wells Point 75169



DISTRICT No. 2

DISTRICT DEPUTY GRAND MATRON  
Mrs. Lee Adkisson (76)  
3206-37, Lubbock 79413

DEPUTY GRAND MATRONS

- Section 1.....Mrs. Irene Shearer (J. S.) (98)  
Box 422, Miami 79059  
Section 2.....Mrs. Wanda L. Cassel (Wm. S.) (653)  
113 Elm, Dumas 79029  
Section 3.....Mrs. Allene Leake (Iverson) (105)  
Box 346, Canyon 79015  
Section 4.....Mrs. Eloise Reese (L. Peyton) (797)  
Box 342, Levelland 79336  
Section 5.....Mrs. Bettye Browning (J. B.) (351)  
1310 N. 17th Street, Memphis 79245  
Section 6.....Mrs. Johnnie Daniel (T. W.) (424)  
2220 12th St., Vernon 76384  
Section 7.....Mrs. Joyce Niles (H. M.) (352)  
Route 2, Roby 79543  
Section 8.....Mrs. Hazel Jane Wright (N. A.) (1008)  
1211 East 43rd, Odessa 79760  
Section 9.....Mrs. Jean Faulkenberry (T. R.) (230)  
Box 613, Fort Worth 76107  
Section 10.....Mrs. Lela Duihram (Benson) (514)  
Box 657, Van Horn 79855

DISTRICT No. 3

DISTRICT DEPUTY GRAND MATRON  
Mrs. Joy Shackelford (D. W.) (999)  
3116 Sappington Place, Fort Worth 76116

DEPUTY GRAND MATRONS

- Section 1.....Mrs. Johnnie F. Moss (T. H.) (681)  
2009 Hillcrest Ave., Fort Worth 76107  
Section 2.....Mrs. Fay Stewart (W. E.) (498)  
Star Rt. Box 865, Springtown 76082  
Section 3.....Mrs. (Dorothy) Reedy (H. L.) (668)  
201 Ohio Street, Graham 76046  
Section 4.....Mrs. Barbara Miller (B. L.) (733)  
Box 1994, Albany 76430  
Section 5.....Mrs. Willie Jean Bostick (J. H. B.) (247)  
Rt. 1, Box 26c, 2101 Guadalupe, Coleman 76834  
Section 6.....Mrs. Edyth Hays (435)  
27 Edyth St., Marble Falls 78654  
Section 7.....Mrs. Ruth Dunlop (John) (215)  
P. O. Box 73, Hamilton 76531  
Section 8.....Mrs. Evelyn E. Caskey (L. E.) (440)  
Box 82, Florence 76527  
Section 9.....Mrs. Alvaretta Mathys (M. A.) (980)  
702 Camp Ground Road, Waco 76705  
Section 10.....Mrs. Bertie Hill (Hiram) (930)  
Route 2, Whitney 76692

DISTRICT No. 4

DISTRICT DEPUTY GRAND MATRON  
Mrs. Loyce Loper (H. C.) (71)  
5285 Swallow Drive, Beaumont 77707

DEPUTY GRAND MATRONS

- Section 1.....Mrs. Ruby West (W. C.) (382)  
118 Pershing Ave., Lubbock 79501  
Section 2.....Mrs. Dickie Jane Calame (S. W.) (823)  
425 East Elgie, Beaumont 77705  
Section 3.....Mrs. Velma Patterson (J. R. P.) (462)  
Box 34, Woodville 75979  
Section 4.....Mrs. Jean Prigmore (T. L. P.) (11)  
2002 Rosalie Dr., Baytown 77520  
Section 5.....Mrs. Bernice Trulan (F. C.) (933)  
6023 Charlotte Street, Houston 77005  
Section 6.....Mrs. Jimmie Lee Huey (1026)  
P. O. Box 669, Hearne 77859  
Section 7.....Mrs. Louise Peterson (T. W.) (1047)  
Route 1, Box 153, Waller 77484  
Section 8.....Mrs. Miriam York (M. C.) (350)  
585 E. Bronham, Giddings 78942  
Section 9.....Mrs. Johnnie Mae Lotheridge (J. F.) (125)  
501 First Street, Palacios 77465  
Section 10.....Mrs. Lucy B. Rogers (F. L.) (54)  
613 Northridge Drive, Angleton 77515

DISTRICT No. 5

DISTRICT DEPUTY GRAND MATRON  
Mrs. Cora Lee Darsey (W. Wade) (10)  
2219 Dallas Street, San Angelo 76901

DEPUTY GRAND MATRONS

- Section 1.....Mrs. Winnie Waldrop (B. W. W.) (187)  
P. O. Box 145, Robert Lee 76945  
Section 2.....Mrs. Mary Lee Hull (Joe R.) (575)  
305 East Second Street, Sonora 76950

- Section 3.....Mrs. Ethel Schnelle (K. Z.) (200)  
Box 614, Boerne 78006  
Section 4.....Mrs. Dorothy P. Haga (J. R.) (204)  
P. O. Box 375, Del Rio 78840  
Section 5.....Mrs. Lillie Mae Callaway (C. F.) (133)  
Box 294, Pleasanton 78064  
Section 6.....Mrs. Elizabeth Ann Wilkerson (803)  
5413 Shoalwood Ave., Austin 78756  
Section 7.....Mrs. Alice Burnett (Cray) (616)  
723 Inspiration Drive, San Antonio 78228  
Section 8.....Mrs. Gertrude Green (J. N.) (373)  
2108 Larry Dr., Fort Lavaca 77979  
Section 9.....Mrs. Janette Alloway (H. F.) (162)  
524 S. Whitney St., Aransas Pass 78386  
Section 10.....Mrs. Lela McMurtry (P. J.) (815)  
Box 124, Rio Hondo 79583

JURISPRUDENCE COMMITTEE

- Mr. Chauncey E. Penik (668), Chairman  
Box 606, Graham 76046  
Mr. Paul C. Stoneman (703)  
332 Oakcrest Drive, Richardson 75080  
Mrs. Molly Goodpasture (Grady) (785)  
1011 East Tate Street, Brownfield 79316  
Mrs. Mary Ella Schoverling (355)  
2338 Sunset Blvd., Houston 77005  
Mrs. Eunice Connell (L. B.) (3)  
259 Thorain, San Antonio 78212

GRIEVANCES AND APPEALS  
COMMITTEE

- Mr. Milton H. Mathews (Eileen) (617), Chairman  
2223 Provine St., Fort Worth 76103  
Mrs. Thelma Benefield (Allen) (627)  
P. O. Box 114, Jefferson 75657  
Mrs. Allene Young (873)  
4316 Baldwin, Apt 106, Fort Worth 76115

CREDENTIALS COMMITTEE

- Mrs. Claribel Kendall (Rayette), Chairman  
4628 Lafayette St., Fort Worth 76107  
Mr. Glenn Link (356)  
P. O. Box 1365, Marshall 75670  
Mrs. Naomi H. Knight (W. R., Jr.) (653)  
P. O. Box 1285, Dumas 79029  
Mr. O. C. Johnson (731)  
8315 Glenalta, Houston 77017  
Mr. George T. Newcombe (Eleanor)  
437 W. Elsmere Place, San Antonio 78212

REGISTRATION COMMITTEE

- Mrs. Dixie Eller (C. M.) (249), Chairman  
3801 Shady Valley Drive, Arlington 76013  
Mrs. Jean Nesbitt (Roy A.) (799)  
Rt. 5, Box 89, Marshall 75670  
Mr. Allen J. Walts (Artamys) (253)  
2509 Country Club Drive, Midland 79701  
Mr. Howard A. Coleman (Myrtle G.) (15)  
1033 S. Booth Lane, Alvin 77511  
Mrs. Bebe Morgan (E. C.) (636)  
246 Killarney, San Antonio 78223

TRANSPORTATION AND MILEAGE  
COMMITTEE

- Mrs. Floy Parish (W. D.) (834), Chairman  
2804 Yucca Ave., Fort Worth 76111  
Mrs. Opal Lee Kelly (J. J.) (707)  
4326 Camden St., Dallas 75206  
Mrs. Beulah Speer (Brooks) (877)  
Route 1, Idalia 79329  
Mrs. Bonnie F. Crunk (H. B.) (823)  
305 Neel Ave., Artesian Acres, Silsbee 77656  
Mrs. Lillian Sandahl (L. S.) (963)  
1608 Westover Road, Austin 78703

ESTARL COMMITTEE

- Mrs. Anne Hacerow (J. G.) (820), Chairman  
3813 London Lane, Fort Worth 76118  
Mrs. Bettye M. Sanderson (J. H.) (777)  
453 Oak Ridge Place, Grand Prairie 75050  
Mrs. Ellen H. Turner (John E.) (1013)  
1817 Jackson St., Abilene 79602  
Mrs. Ruth Bone (J. K.) (801)  
1076 West Vanderbilt, Stephenville 76401  
Mrs. Pauline Callaway (651)  
3108 North Blvd., Houston 77005  
Mrs. Ann Porter (M. L.) (3)  
302 Locknece Lane, San Antonio 78213

## BY-LAWS COMMITTEE

- Mrs. Violet Lowrey (W. C.) (681), Chairman  
7601 Kermit Ave., Fort Worth 76116  
Mrs. Ollie Mae Welch (J. J.) (842)  
P. O. Box 5034, Waco 76708  
Mrs. Cacy Louise Fidler (C. C.) (530)  
Cresson 76035

## CHAPTERS U. D.

- Mrs. Dovie Jones (C. A.) (756), Chairman  
600 Hayes St., Fort Worth 76103  
Mrs. Gertrude Standard (Jack) (153)  
1 West Uphaw, Temple 76501

## EDUCATIONAL FUND COMMITTEE

- Mrs. Maurine Arnold (N. A.) (278), Chairman  
Box 388, Pearsall 78061  
Mrs. Flo Sullivan (671)  
5424 Oates Road, Houston 77029  
Mrs. Eileen Meit (915)  
2534 Lilly, Pasadena 77503

## PURPOSES AND POLICY COMMITTEE

- Mr. Gerald C. Allen (Gene) (187), Chairman  
P. O. Box 7, Robert Lee 76945  
Mrs. Helen Virginia Bramlett (T. R.) (1006)  
7327 Bramlett Drive, Dallas 75217  
Mrs. Flora Best Boone (742)  
Box 586, Littlefield 79399  
Mrs. Mildred Garzig (884)  
821 Pennsylvania, Fort Worth 76104  
Mr. Preston Miller (98)  
P. O. Box 3496, Baytown 77520

## INTERNATIONAL TEMPLE COMMITTEE

- Mrs. Cleatrice Bounds (H. F.) (8), Chairman  
7009 Finon, Fort Worth 76116

## FRATERNAL CORRESPONDENT

- Mrs. Lois Bell (W. C.) (155)  
Box 296, Luling 78648

## WELFARE COMMITTEE

- Mrs. Eileen Mathews (Milton) (617), Chairman  
2223 Provine St., Fort Worth 76103  
Mrs. Virginia Turner (W. J.) (630)  
608 Spear Street, Kilgore 75662  
Mrs. Nell Casparis (A. L.) (447)  
323 Monticello Dr., Odessa 79760  
Mrs. Frances Boone (S. G.) (8)  
4013 Trail Lake Dr., Fort Worth 76109  
Mrs. Violet Sellers (C. A.) (71)  
5655 Camella Drive, Beaumont 77706  
Mrs. Berenice House (A. J.) (282)  
Box 388, Yoakum 77995

## GRAND CHOIR DIRECTOR

- Mrs. Mary Lou Lawson (R. L.) (249)  
2707 Blackwood Dr., Arlington 76013

## EXECUTIVE COMMITTEE

- Mrs. Merlyn D. McArdle (J. I.) (820), Chairman  
3305 Meadow Oaks Drive, Fort Worth 76117  
Miss Barbara M. Walsh (673), Secretary-Treasurer  
2000 Bettibart, Fort Worth 76134  
Mrs. Loree Harrison (820), Social Chairman  
5846 Schlicher St., Fort Worth 76106  
Mrs. Dollie Stephens (Monroe) (982), Housing  
Chairman  
3508 Bewley, Fort Worth 76117

## ARRANGEMENTS COMMITTEE

- Mr. Samuel E. West (B. J. W.) (249), Chairman  
1013 Darlene Ln., Arlington 76010  
Mr. Charles M. Eller (249)  
3801 Shady Valley, Arlington 76013  
Mrs. Evelyn Adams  
1203 W. Rosbud, Hurst 76053  
Mrs. Grace Aderholt (Jess) (835)  
5848 Waltham Ave., Fort Worth 76133  
Mr. Jess Aderholt (Grace) (835)  
5848 Waltham Ave., Fort Worth 76133  
Mrs. Martinea Anderson (899)  
P. O. Box 232, Azle 76020  
Mrs. Madeline Armstrong (Max)  
832 Glenda, Bedford 76021  
Mr. Max Armstrong (Madeline)  
832 Glenda, Bedford 76021

- Mr. C. W. Baker (820)  
P. O. Box 14021, Haltom City 76117  
Mr. George Barnes (Neta) (1053)  
817 Odie Dr., Fort Worth 76108  
Mrs. Mazell Barnes (J. R.) (684)  
1979 Horan, Fort Worth 76106  
Mr. John R. Baushman (Dnt) (420)  
6105 Forest Hill Dr., Fort Worth 76119  
Mr. J. B. Baze (S. M.) (681)  
7121 Kermit Ave., Fort Worth 76116  
Mrs. Zena Reasley (G. E.) (9)  
6924 Sheridan Rd., Fort Worth 76134  
Mr. Franklin A. Bickel (Hazel) (9)  
3337 Ryan Ave., Fort Worth 76110  
Mr. Jan N. Brown (Ann) (835)  
3925 Gordon Ave., Fort Worth 76110  
Mr. Marvin T. Boffington (681)  
5301 Bellaire Dr., Fort Worth 76109  
Mrs. Ellen Busbee (J. C.) (249)  
219 S. Collins, Arlington 76010  
Mrs. Loyce Chancellor (W. A.) (873)  
6924 Norma, Fort Worth 76112  
Mr. William A. Chancellor (Loyce) (673)  
6924 Norma, Fort Worth 76112  
Mrs. Doris Cockerham (I. T.) (1028)  
800 Theresa Dr., Fort Worth 76114  
Mr. Reel C. Collier (Ferral) (8)  
716 Northwood Road, Fort Worth 76107  
Mr. Glen D. Cox (Audrey) (684)  
7529 Buck Street, Smithfield 76080  
Mrs. Clevia E. Gross (Ewell) (805)  
1217 Park Center St., Fort Worth 76126  
Mrs. Polly Dugger (V. D.) (624)  
4758 Greene Ave., Fort Worth 76133  
Mr. Lee E. Ellis (Rena) (249)  
804 Cedar Springs Terrace, Arlington 76013  
Mr. Max D. Fairchild (Wanda) (820)  
1105 Emerald Lake Ct., Fort Worth 76103  
Mr. Bruce E. Fentress (Sharon) (820)  
701 Denair, Fort Worth 76111  
Mrs. Sharon Fentress (Bruce) (820)  
Rt. 2, Box 513, Burleson 76023  
Mrs. Marceline Fletcher (L. H.) (249)  
3818 Cambridge, Arlington 76013  
Mr. Don E. Flowers (1053)  
629 Easley, Fort Worth 76108  
Mr. Wm. T. Gamblin (8)  
4431 El Campo, Fort Worth 76107  
Mrs. Audrey Geron (P. W.) (756)  
7505 Maple Dr., Fort Worth 76118  
Mr. Floyd Geron (Audrey) (756)  
7505 Maple Dr., Fort Worth 76118  
Mrs. Lucille Goolshy (L. L. G.) (835)  
3535 Billande Rd., Fort Worth 76133  
Mr. Howard N. Hale (681)  
Route 3, Box 220, Burleson 76028  
Mr. J. G. Harcrow (Anne) (820)  
3813 London Lane, Fort Worth 76118  
Mr. R. C. (Bob) Hardisty (Jewel A.) (899)  
Route 2, Box 571, Azle 76020  
Mrs. Cordie Havron (756)  
4002 Ridgela Country Club Dr., Apt 106  
Fort Worth 76116  
Mr. F. L. (Larry) Henrietta (Jewell) (999)  
4201 Elmwood Drive, Fort Worth 76116  
Mrs. Jewell Henrietta (F. L.) (999)  
4201 Elmwood Drive, Fort Worth 76116  
Mr. Lloyd D. Hewett (Lorretta) (624)  
3525 Moberly, Fort Worth 76119  
Mrs. Lawrence Hill (684)  
1420 Grand Ave., Fort Worth 76106  
Mr. Basil E. Huett (Angie) (982)  
658 Reeves St., Fort Worth 76118  
Mrs. Leona Huffhines (Paul) (820)  
1402 Cliffwood Rd., Euless 76039  
Mr. O. D. Huffman (834)  
1916 Bluebird Ave., Fort Worth 76111  
Mrs. Thelma Lee Huffman (O. D.) (834)  
1916 Bluebird Ave., Fort Worth 76111  
Mrs. Dona Jackson (8)  
1033 West Bellfield, Fort Worth 76115  
Mr. Corliss Jones (702)  
P. O. Box 16104, Fort Worth 76133  
Mr. Wayne Jones (Margaret) (684)  
5041 Glade, Fort Worth 76114  
Mrs. Monteen Johnston (834)  
5224 Palmer Dr., Fort Worth 76117  
Mr. Gene Keller  
1140 Karla Drive, Hurst 76053

Mr. Jack King (Joan) (1040)  
 3512 Norton Drive, Fort Worth 76118  
 Mrs. Geraldine Lane (A. D.) (399)  
 P. O. Box 282, Azle 76020  
 Mrs. Lettie Langford (W. L.) (999)  
 113 Highland Terr., No., Fort Worth 76134  
 Mr. W. L. (Leonard) Langford (999)  
 113 Highland Terr. So., Fort Worth 76134  
 Mrs. Clara Bess Lawson (J. J.) (834)  
 48301 Tosca Drive, Fort Worth 76118  
 Mrs. Ruby E. Linbarger (702)  
 4808 Fairfax, Fort Worth 76118  
 Mr. Arthur Longguth (Uilla) (681)  
 3301 Mt. Vernon Ave., Fort Worth 76103  
 Mr. James Loya (9)  
 2335 Harrison, Fort Worth 76110  
 Mrs. Mary Helen Luster (Iloy)  
 P. O. Box 785, Hurst 76053  
 Mrs. Alice Melanson (Dr. W. P.) (999)  
 5724 Birchman Ave., Fort Worth 76107  
 Mrs. Louise Melton (P. W.) (1028)  
 416 Winters, Fort Worth 76114  
 Mr. Paul R. Miller (Ethel) (617)  
 1512 Loop 820 E., Apt. 149, Fort Worth 76112  
 Mr. Raymond Miller (Peggy) (617)  
 7004 Jewell, Fort Worth 76112  
 Mrs. Carolyn Minor (684)  
 5329 Taylor Rd., Fort Worth 76114  
 Mr. W. C. Mitchell (820)  
 Box 5071, Fort Worth 76108  
 Mr. Robert D. Moore (Opha) (430)  
 3705 Crenshaw, Fort Worth 76105  
 Mr. Alvin W. Mosley (820)  
 1502 Gould Ave., Fort Worth 76106  
 Mr. Thomas H. Moss (J. E.) (681)  
 2009 Hillcrest Ave., Fort Worth 76107  
 Mr. Lee Murray (Ruth) (1053)  
 205 E. Male Dr., Fort Worth 76108  
 Mrs. Ruby McClure (617)  
 4933 Panola, Fort Worth 76103  
 Mrs. Jean McLaughlin (J. M.) (982)  
 P. O. Box 14532, Fort Worth 76117  
 Mrs. Abbie Joe McMatton (C. J.) (834)  
 3117 Marigold Street, Fort Worth 76111  
 Mrs. Madalene McNevelly (T. P.) (420)  
 3101 Vev. St., Fort Worth 76103  
 Mr. Thomas B. Oxford (Nel) (835)  
 2551 Daringer Road, Fort Worth 76133  
 Mr. E. C. Payne (1029)  
 329 Churchill Road, Fort Worth 76114  
 Mr. W. D. Parish (Floy) (834)  
 2804 Yucca, Fort Worth 76111  
 Mr. Stanton C. Parker (8)  
 9719 Shelby Drive, Fort Worth 76109  
 Mrs. Mary E. Partain (J. D.) (1028)  
 5732 Ridge Lane, Fort Worth 76114  
 Mrs. Flora Pennington (H. W.) (899)  
 Rt. 2, Springtown 76082  
 Mrs. Rubye Peters (J. E.) (684)  
 4651 Rockwood Dr., Fort Worth 76114  
 Mrs. Sue Pierce (J. N.) (982)  
 Route 2, Box 226, Grapevine 76051  
 Mrs. Newtie Polarek (9)  
 2820 Wren Ave., Fort Worth 76133  
 Mr. Walter H. Portlock (8)  
 138 Las Vegas Trail N., Fort Worth 76108  
 Mrs. Opal Randall (Jack W.) (835)  
 3505 Banbury Ct., Fort Worth 76119  
 Mr. J. W. Rascoe (249)  
 1526 W. Tucker, Arlington 76013  
 Mr. Earl Reeves (Dorothy) (982)  
 3107 Cedar Park, Fort Worth 76118  
 Mr. Marvin Rich (Julia) (624)  
 3100 Pioneer St., Fort Worth 76119  
 Miss Clara Faye Robinson (120)  
 3319 W. 4th Street, Fort Worth 76107  
 Mrs. Carol Sanders (G. F. S.) (9)  
 937 Russell Road, Everman 76140  
 Mr. Glen F. Sanders (Carol) (9)  
 937 Russell Rd., Everman 76140  
 Mr. Max Sanderford (835)  
 6025 Worell Drive, Fort Worth 76133  
 Mr. Dale W. Shackelford (999)  
 3116 Sapperton Place, Fort Worth 76116  
 Mr. John F. Sims (Mary) (702)  
 7155 Richland Rd., Fort Worth 76118  
 Mr. Noel Smith (834)  
 Box 17275, Fort Worth 76102  
 Mr. A. C. Steele, Jr. (Eleanor) (876)  
 Route 3, Box 30-B, Mansfield 76063

Mr. Monroe Stephens (Dollie) (982)  
 3508 Bewley, Fort Worth 76117  
 Mr. K. H. Stone (Viola) (1040)  
 4109 Mackey Dr., Fort Worth 76118  
 Mrs. Violet Stone (K. H.) (1040)  
 4109 Mackey Dr., Fort Worth 76118  
 Mr. Clark C. Tedmon (820)  
 4613 Winthrop East, Fort Worth 76116  
 Mr. Shirley K. Thompson (Dortha) (624)  
 Rt. 3, Box 390-B, Fort Worth 76134  
 Mrs. Winifred W. True (G. H.) (673)  
 2017 Carleton Ave., Fort Worth 76107  
 Mrs. LaFerne Uecker (A. H.) (1028)  
 5532 Thomas Lane, Fort Worth 76114  
 Mr. J. B. Vaughan, Jr. (834)  
 2133 Morning Glory, Fort Worth 76111  
 Mrs. Joan M. Ward (J. D.) (249)  
 807 New York, Arlington 76010  
 Mr. James D. Ward (J. M.) (249)  
 307 New York Ave., Arlington 76010  
 Mr. Jimmie Lee Warden (H. W.) (758)  
 213 Revere Dr., Fort Worth 76134  
 Mr. Leon Wellman (420)  
 8521 Hazeldine Road, Fort Worth 76103  
 Mr. Wm. C. (Bill) Wells (Louise) (982)  
 2914 Fincher Rd., Fort Worth 76117  
 Mr. Nathan E. Wheeler (684)  
 6566 Darwood Ave., Fort Worth 76118  
 Mrs. Byrd C. Williams (999)  
 2517 May St., Fort Worth 76110  
 Mrs. Eva J. Williams (C. C.) (999)  
 4016 Duncan Drive, Fort Worth 76119  
 Mr. R. P. Williams (1028)  
 1805 Montrose, Fort Worth 76114  
 Mr. B. W. Winder (Lola) (8)  
 3809 Brockdale Rd., Fort Worth 76116  
 Mr. Floyd Wine (249)  
 1118 W. Inwood Dr., Arlington 76013  
 Mr. Rau H. Womack (1040)  
 4924 Redonda, Fort Worth 76118  
 Mr. Roy C. Womack (756)  
 7305 Heuloom Dr., Fort Worth 76134  
 Mr. James L. "Woody" Woodson (Jerrie) (834)  
 3937 Jaurie Ct., Fort Worth 76117  
 Mr. John F. Young (Vernona) (624)  
 5310 Trentman, Fort Worth 76119

RESEARCH COMMITTEE

Mrs. Lois Burnett (820)  
 4801 Bryce Ave., Fort Worth 76107

POET LAUREATE

Mrs. Mexie Dunning (D. D.) (249)  
 611 New York Ave., Arlington 76010

GRAND HISTORIANS

Mrs. Laura Jane Jordan (J. T.) (899), Chairman  
 224 North Jarvis Lane, Azle 76020  
 Mrs. Jimmie C. Reese (M. S.) (374)  
 7141 Brookcove Lane, Dallas 75214

SECRETARIAL COMMITTEE

Mrs. Leona Andrews (820)  
 1421 Oak Knoll Dr., Fort Worth 76117  
 Mrs. Willie Mae Montgomery (J. F.) (715)  
 10105 Champa Dr., Dallas 75218  
 Mrs. Helen McCullough (Vernon) (76)  
 3417 35th St., Lubbock 79413  
 Mrs. Mary Holland (E. H.) (44)  
 1206 S.E. 19th St., Mineral Wells 76087  
 Mrs. Thula White (823)  
 1325 Pipkin Street, Beaumont 77705  
 Mrs. Edie Mae Davis (J.) (49)  
 4714 Peann Grove Blvd., San Antonio 78222

RESOLUTIONS COMMITTEE

Mrs. Joyce Cochran (J. B.) (823), Chairman  
 3301 Sherrye, Plano 75074  
 Mrs. Mattie Bachus (Wm. E.) (153)  
 1003 South 15th Street, Temple 76501  
 Mrs. Joy Fox (Tommy C.) (641)  
 P. O. Box 1323, Harlingen 78550  
 Mrs. Helen Dobbins (648)  
 831 Peavy Road, Dallas 75218  
 Mrs. Betty Goodman (F. E.) (187)  
 4333 Locke Ave., Fort Worth 76107  
 Mrs. Fae Holmes (C. A.) (76)  
 2510-58th St., Lubbock 79413

Mrs. Evelyn Hubbard (C. C.) (447) .....  
 1500 E. 21st, Odessa 79760  
 Mrs. Frankie McCarroll (R. L.) (820) .....  
 P. O. Box 4034, Falls Church, Va. 22044  
 Mrs. Eleanor Newcomb (G. T.) (8) .....  
 437 W. Elmrose Pl., San Antonio 78212  
 Mrs. Mildred Nobles (A. R.) (7) .....  
 3101 Edmond Ave., Waco 76707  
 Mrs. Jessie Priest (A. H.) (9) .....  
 2500 Primrose, Fort Worth 76111  
 Mrs. Eula Reed (J. T.) (651) .....  
 4045 Linkwood, No. 542, Houston 77025

#### GOODWILL COMMUNICATIONS COMMITTEE

Mrs. Amy Goebel (L. T.) (639), Chairman .....  
 4104 Morrow Ave., Waco 76710  
 Mrs. Nancy Bailey (E. R.) (616) .....  
 7535 N. New Braunfels, San Antonio 78209  
 Dr. R. O. Fuqua (Clara) (352) .....  
 804 Josephine, Sweetwater 79556  
 Mr. Richard T. Porter (835) .....  
 6729 Brants Lane, Fort Worth 76116  
 Mr. J. T. Sanders (Martha) (716) .....  
 4701 Avenue R 1/2, Galveston 77550  
 Mr. Ed. L. Sharpe (574) .....  
 P. O. Box 9716, Dallas 75214  
 Mrs. Robbie Yates (P. L.) (960) .....  
 P. O. Box 720, Stratford 79084

#### HOME ENDOWMENT COMMITTEE

Mr. Leslie G. Burnett (Dortha) (1056) General  
 Chairman ..... 9036 Westlawn Drive, Dallas 75228  
 Mrs. Wanda Faye Gilmore (J. C.) (983) Gen. Co-  
 Chairman ..... 2315 Toulon Lane, Dallas 75227

#### DISTRICT No. 1

Mrs. Virginia McCrane (W. E.) (1018), Chair-  
 man ..... 1108 Webster, Longview 75601

#### Section 1

Mrs. Betty Morris (C. W.) (935), Chairman .....  
 Rt. 3, Box 184, Lewisville 75067  
 Mrs. Marion Eason (D. R.) (897) .....  
 Rt. 1, Box 150, Azle 76020  
 Mrs. Hortense Fullington (H. R.) (543) .....  
 Box 72, Decatur 76234  
 Mrs. Ruby McClung (B. W.) (946) .....  
 Box 11, Alvord 76225  
 Miss Peggy Patterson (62) .....  
 Box 86, Nocona 76255  
 Mrs. Mae Slaughter (B. V.) (16) .....  
 P. O. Box 191, Bowie 76230  
 Mrs. Frances A. Stevens (Harry W.) (90) .....  
 30 Scotsmeadow Lane, Gainesville 76240  
 Mrs. Dorothy H. Walling (J. V.) (1060) .....  
 Rt. 1, Box 120, Walling of Briar, Azle 76020  
 Mrs. Norma Whiddon (B. A.) (259) .....  
 511 Apollo, Denton 76201

#### Section 2

Mrs. Bernita Denton (183), Chairman .....  
 P. O. Box 276, Sherman 75090  
 Mrs. Laura Jo Alexander (M. F.) (939) .....  
 Route 2, Box 311, Whitewright 75491  
 Mrs. Virginia Benningfield (J. T.) (518) .....  
 908 W. Virginia, McKinney 75069  
 Mrs. Winnie Evans (R. H.) (1091) .....  
 Route 2, Celeste 75423  
 Mrs. Mildred Fuller (M. T.) (77) .....  
 726 W. Texas Street, Denison 75020  
 Mrs. Amy Glenn (G. C.) (852) .....  
 1204 Park Ave., Bonham 75418  
 Mrs. Marvoly Province (C. W.) (93) .....  
 Route 1, McKinney 75069

#### Section 3

Mrs. Marie Bentley (Buel) (82), Chairman .....  
 Box 370 Caddo Mills 75005  
 Mr. Frat E. Davis (Frances) (718) .....  
 905 South Davis, Sulphur Springs 75482  
 Mrs. Irabelle Glaze (H. L.) (173) .....  
 Box 156, Saltillo 75478

Mrs. Zona Johnson (208) .....  
 812 Sycamore Street, Commerce 75428  
 Mrs. Lois Wideman (J. L. "Bill") (5) .....  
 Route 2, Sumner 75486

#### Section 4

Mrs. Tot Kirby (L. D. K.) (971), Chairman .....  
 4128 Western St., Dallas 75211  
 Mrs. Virginia West (F.) (707), Co-Chairman .....  
 6167 Victory Blvd., Dallas 75214  
 Mrs. Foy Attaway (J. D.) (794) .....  
 210 N. Willomet, Dallas 75208  
 Mr. J. D. Attaway (Foy) (794) .....  
 210 N. Willomet, Dallas 75208  
 Mrs. Ida Mae Boyd (1086) .....  
 6623 Vada Drive, Dallas 75214  
 Mr. T. R. (Chuck) Bramlett (Helen V.) (1006) .....  
 7327 Bramlett Drive, Dallas 75217  
 Mrs. Robbie Nell Casteel (J. C.) (755) .....  
 3409 Kinnore St., Dallas 75223  
 Mrs. Juanita Copeland (S. J.) (983) .....  
 2515 Norworthy, Dallas 75228  
 Mrs. Blanche Cronch (R. M.) (1039) .....  
 5919 Melody Lane, Dallas 75231  
 Mrs. Letha Crow (C. S.) (383) .....  
 6234 Ravendale Lane, Dallas 75214  
 Mrs. Sybil V. Davis (Clarence E.) (648) .....  
 807 Green Hill Rd., Dallas 75232  
 Mrs. Helen Easter (R. L. F.) (872) .....  
 2633 Dorrington Dr., Dallas 75228  
 Mrs. Bertha Lucille Gaddis (W. M.) (1055) .....  
 Route 2, Ennis 75119  
 Mr. Pommer "Skip" Greer (Annette) (574) .....  
 976 S. Rustic Circle, Dallas 75218  
 Mrs. Hazel Lapis (J. R.) (736) .....  
 5531 Mercedes, Dallas 75206  
 Miss Elizabeth Love (774) .....  
 6788 Inverness, Dallas 75214  
 Mrs. Grace Helen Mathers (717) .....  
 3933 Travis Street, Dallas 75204  
 Mrs. Gladys M. Pickett (E. R.) (715) .....  
 10160 Garibou Trail, Dallas 75238  
 Mr. Dave L. Reaney (Maxine) (1) .....  
 6812 Inverness Ln., Dallas 75214  
 Mrs. Gladys Ripley (R. B.) (951) .....  
 4806 Rock Port Drive, Dallas 75232  
 Mrs. Mary A. Schweitmann (H. H.) (1060) .....  
 4127 Lomita Lane, Dallas 75220  
 Mrs. Martha Smith (C. Russell) (1029) .....  
 3211 Cornell, Dallas 75205  
 Mrs. Bunn Veach (P. D.) (374) .....  
 729 Green Cove Lane, Dallas 75232  
 Mrs. Marie White (M. D.) (681) .....  
 13227 Belfield, Dallas, 75234  
 Mrs. Sarah Widener (P. E.) (824) .....  
 2023 N. Henderson, Dallas 75206  
 Mrs. Grace Works (J. R. W.) (875) .....  
 10979 York Spring Place, Dallas 75218

#### Section 5

Mrs. Janis Dollinger (R. W.) (887), Chairman .....  
 11126 Jean Drive, Mesquite 75149  
 Mrs. Jewel Hoipkemeier (A. B.) (777) .....  
 P. O. Box 516, Irving 75080  
 Mr. Raymond Buchanan (Alva) (599) .....  
 Rt. 1, Dallas Hwy., Waxahachie 75165  
 Mr. Weldon J. Collier (Catherine E.) (858) .....  
 8325 Cabrera Drive, Dallas 75228  
 Mrs. Marie Crenshaw (J. H. C., Jr.) (557) .....  
 P. O. Box 233, Forney 75126  
 Mrs. Marguerite Harrington (J. C.) (508) .....  
 P. O. Box 534, Hutchins 75141  
 Mrs. Dorothy L. Lee (H. H.) (1014) .....  
 5615 Millar Dr., Dallas 75236  
 Mrs. Faye Lewis (560) .....  
 R. T. 1, Forreston 76041  
 Mrs. Dorothy Nixon (I. J.) (156) .....  
 801 Branch Dr., Garland 75040  
 Mrs. Viola Ogletree (O. C.) (697) .....  
 11521 Spence Road, Mesquite 75149  
 Mrs. Betty Lea Olson (C. J.) (219) .....  
 1525 Hardy Rd., Grand Prairie 75050  
 Mrs. Dixie Lee Owens (C.) (160) .....  
 106 W. Gilmer, Ennis 75119  
 Mrs. Emma Reynolds (Estes) (921) .....  
 519 East Spring Valley, Richardson 75080  
 Mrs. Mayola Tidwell (L. J.) (1089) .....  
 305 Pecan Dr., De Soto 75115  
 Mrs. Nina Williams (A. E.) (687) .....  
 3134 Silvertown Drive, Dallas 75229

## Section 6

- Miss Anna Belle Cavender (118), Chairman .....  
 ..... 708 N. 37th St., Corsicana 75110  
 Mrs. Angie M. Bonner (E. R.) (331) .....  
 ..... P. O. Box 187, Fairfield 75840  
 Mrs. Doris Johnson (John L.) (408) .....  
 ..... Box 83, Teague 75860  
 Mrs. Pattie McCarter (J. O.) (1046) .....  
 ..... 2014 West 2nd Ave., Corsicana 75110  
 Mrs. Irene McCallister (A. L.) (109) .....  
 ..... Rt. 5, Box 150, Palestine 75801  
 Mrs. Dot Scarborough (J. B. S.) (924) .....  
 ..... Route 3, Palestine 75801  
 Mrs. Marguerite Whately (G. L.) (1012) .....  
 ..... Rt. 3, Kemp 75143

## Section 7

- Mrs. Lillian Gee (W. G.) (377), Chairman .....  
 ..... Rt. 3, Jacksonville 75766  
 Mrs. Ann Arnold (Harold E.) (177) .....  
 ..... P. O. Box 813, Athens 75751  
 Mrs. Ottie B. Braly (C. L.) (972) .....  
 ..... Rt. 2, Box 13, Bullard 75757  
 Mrs. Sarah E. Coats (Jack) (421) .....  
 ..... 607 W. Duval St., Troup 75789  
 Mrs. Louise Coulter (L. R.) (864) .....  
 ..... Rt. 9, Box 250, Tyler 75701  
 Mrs. Ola B. Goodman (Cecil) (400) .....  
 ..... Box 324, Wells 75976  
 Mrs. Marselle Stegall (E. S.) (821) .....  
 ..... Box 305, Mabank 75147

## Section 8

- Mrs. Ruth Starke (Mills) (799), Chairman .....  
 ..... 501 Nathan, Marshall 75670  
 Mrs. Vashli Davis (812) .....  
 ..... P. O. Box 154, Panola 75685  
 Mr. H. H. Dickerson (Josephine) (610) .....  
 ..... 1206 Tulane Ave., Longview 75601  
 Mrs. Josephine Dickerson (H. H.) (610) .....  
 ..... 1206 Tulane Ave., Longview 75601  
 Mrs. Pauline McDaniel (Theodore) (747) .....  
 ..... Route 2, Box 191, Cartledge 75633  
 Mrs. Grace McDonald (356) .....  
 ..... 1001 N. Franklin, Marshall 75670  
 Mrs. Dorothy Deane Orr (Merwyn) (675) .....  
 ..... Route 2, Box 191-A, Henderson 75652  
 Mrs. Maud Pepper (T. P.) (944) .....  
 ..... Box 37, Laneville 75667  
 Mrs. Bernie Reeves (J. H.) (627) .....  
 ..... Rt. 2, Box 59, Jefferson 75657  
 Mrs. Margaret Roberts (J. E.) (1090) .....  
 ..... 3014 Kathleen Dr., Longview 75601  
 Mrs. Mary Shepherd (J. F.) (830) .....  
 ..... Box 46, New London 75682  
 Mrs. Billie M. Tucker (995) .....  
 ..... Rt. 1, Circle T Ranch, Longview 75601  
 Mrs. Allie Youngblood (J. T.) (994) .....  
 ..... P. O. Box 666, Kilgore 75662

## Section 9

- Mrs. Evelyn M. Purcell (L. F. P.) (211), Chair-  
 man .....  
 ..... 2103 Walnut St., Texarkana 75501  
 Mrs. Mattie Lou Chism (T. D. C.) (906) .....  
 ..... Box 663, Daingerfield 75638  
 Mrs. Shirley B. Culppepper (D. S.) (879) .....  
 ..... Rt. 1, Box 178-A, Maud 75567  
 Mrs. Leona May (R. C.) (349) .....  
 ..... Route 1, Box 109-B, Hughes Springs 75656  
 Mrs. Onie B. Narramore (W. D.) (1030) .....  
 ..... 720 Arizona Ave., Wake Village 75501  
 Mrs. Lillie Price (151) .....  
 ..... P. O. Box 391, Atlanta 75551  
 Mrs. Opal Clark Robinson (576) .....  
 ..... P. O. Box 465, Linden 75563  
 Mrs. Oma Rudolph (C. D.) (381) .....  
 ..... 102 Ash St., Pittsburg 75686  
 Mrs. Ivy Smith (846) .....  
 ..... P. O. Box 63, Tuleo 75487  
 Mrs. Opal Vaughn (E. V.) (1083) .....  
 ..... Route 1, Box 76, Daingerfield 75638

## Section 10

- Mrs. Mattie Loyd (W. A.) (355), Chairman .....  
 ..... P. O. Box 311, Gilmer 75644  
 Mrs. Lonnie Blalock (C. C.) (831) .....  
 ..... P. O. Box 334, Gladewater 75647  
 Mrs. Violet Cartwright (B. H.) (366) .....  
 ..... 802 Colgate Drive, Lancaster 75146

- Mrs. Rachel Folmar (B. L.) (967) .....  
 ..... P. O. Box 421, Wimsboro 75494  
 Mrs. Edna Pruitt (J. A.) (944) .....  
 ..... Box 492, Edgewood 75117  
 Mrs. Dorothy Willis (E. D.) (865) .....  
 ..... Route 1, Box 27, Big Sandy 75755

## DISTRICT 2

- Mrs. Dorothy Vernon (561), Chairman .....  
 ..... Box 1408, Monahan 79756

## Section 1

- Mrs. Florence Rife (D. A.) (1064), Chairman .....  
 ..... 1901 Chestnut, Panpa 79065  
 Mrs. Mabel Bowen (161) .....  
 ..... 317 S.W. 5th Ave., Perryton 79070  
 Mrs. Mary Brock (J. L.) (721) .....  
 ..... 206 Main, Spearman 79081  
 Mrs. Dorothy Burke (C. T.) (811) .....  
 ..... No. 3 Joplin St., Phillips 79071  
 Mrs. June Christian (347) .....  
 ..... P. O. Box 742, Stinnett 79083  
 Mrs. Velma Cross (Merle S.) (790) .....  
 ..... Box 217, Darrouzett 79024  
 Mrs. Viola Dillard (C. M.) (1059) .....  
 ..... 313 2nd Street, Phillips 79071  
 Mrs. Ince O'Loughlin (Miles W.) (98) .....  
 ..... 1213 Lion Drive, Miami 79059  
 Mrs. Hazel Parker (W. L.) (65) .....  
 ..... 1521 Williston, Panpa 79065  
 Mrs. Jo Anne Williams (H. H. W.) (384) .....  
 ..... Route 1, Shamrock 79079

## Section 2

- Mrs. Imogene J. Benton (John) (869), Chair-  
 man .....  
 ..... Box 4, Claura 79086  
 Mrs. Crestie Biggers (L. O. B.) (184) .....  
 ..... 109 E. Cliffside Ave., Amarillo 79108  
 Mrs. Eleanor Brown (Oscar) (1078) .....  
 ..... Box 15, Channing 79018  
 Mrs. Eilon Dunn (Earl A.) (787) .....  
 ..... 6217 Elmhurst Road, Amarillo 79106  
 Mrs. Virginia Farrell (760) .....  
 ..... Box 203, Panhandle 79068  
 Mrs. Darlene Jones (B. L.) (861) .....  
 ..... Box 299, Groom 79039  
 Mrs. Lois Lowe (J. B.) (986) .....  
 ..... 3001 Mays, Amarillo 79109  
 Mrs. Velma Meaker (Johns) (802) .....  
 ..... Rt. 1, Panhandle 79068  
 Mrs. Bettye Olson (G. O.) (640) .....  
 ..... Box 187, Texline 79087  
 Mrs. Ruth E. Raney (1052) .....  
 ..... 4205 S. Hughes, Amarillo 79110

## Section 3

- Mrs. Bobbie Marshall (Carl J.) (38), Chairman .....  
 ..... Box 418, Hale Center 79041  
 Mrs. Barbara Armstrong (900) .....  
 ..... 1104 W. 5th, Friona 79035  
 Mrs. Bida Foster (E. J. F.) (437) .....  
 ..... Route 1, Lockney 79241  
 Mrs. Mary Lucy Hegi (J. J.) (1001) .....  
 ..... Box 36, Petersburg 79250  
 Mrs. Mildred Ladake (L. L. L.) (847) .....  
 ..... Route 1, Olton 79064  
 Mrs. Lillian Lindsey (G. H. L.) (900) .....  
 ..... P. O. Box 65, Silverton 79257  
 Mrs. Roby Jo Mills (E. N.) (83) .....  
 ..... 403 S. Austin, Tulia 79088  
 Mrs. Gladys R. Mason (O. F.) (37) .....  
 ..... 1102 Ennis St., Plainview 79072  
 Mrs. Box Nolan (J. B.) (312) .....  
 ..... Box 16, Summerfield 79085  
 Mrs. Hazel Nowell (Elbert) (792) .....  
 ..... Box 521, Muleshoe 79347  
 Mrs. Alma Perkins (E. E.) (105) .....  
 ..... 2519 12th Ave., Canyon 79015  
 Mrs. Roberta Russell (W. A. R.) (31) .....  
 ..... 1110 South 4th, Floydada 79235  
 Mrs. Ruth Sims (W. H.) (562) .....  
 ..... Box 81, Happy 79042

## Section 4

- Mrs. Buena Linecum (L. C.) (890), Chairman .....  
 ..... Rt. 1, Idalou 79329  
 Mrs. Nell Bevel (L. E. Jr.) (898), Co-Chairman .....  
 ..... 2710 23rd, Lubbock 79410  
 Mrs. Marietta Bartlett (Vernon) (877) .....  
 ..... Rt. 2, Box 208, Abemathy 79311

Mrs. Lillie Burrest (M. B.) (941) .....  
 ..... 5353 18th St., Lubbock 79416  
 Mrs. Nelle Daltrow (G. W.) (880) .....  
 ..... Rt. 1, Box 55, Bopessville 79358  
 Mr. Leonard M. Ellington (785) .....  
 ..... 415 E. Cardwell, Brownfield 79316  
 Mrs. Jewel Leatherwood (W. H.) (891) .....  
 ..... Route 1, McAdoo 79243  
 Mrs. Floy Parker (M. P.) (936) .....  
 ..... Littlefield 79339  
 Mrs. Henrietta Biags (E. F.) (829) .....  
 ..... Box 1062, Seagraves 79359  
 Mr. J. A. Smith (Allie B.) (585) .....  
 ..... 305 E. Lyon St., Slaton 79364

## Section 5

Mrs. Mary Sue White (E. F.) (238), Chairman .....  
 ..... Route 2, Wellington 70095  
 Mrs. Mozelle Boren (A. C.) (506) .....  
 ..... P. O. Box 868, Paducah 79248  
 Mrs. Frankie Henson (A. R.) (9) .....  
 ..... P. O. Box 821, Clarendon 79226

## Section 6

Mrs. Lula Mae Ross (L. E.) (617), Chairman .....  
 ..... 901 Eddy, Quanah 79252  
 Mrs. Gladys Anderson (Ray W.) (655) .....  
 ..... 800 North Ave. E., Burkhurnett 76354  
 Mrs. Thula Cole (V. L. C.) (539) .....  
 ..... 201 N. Waggoner, Electra 76360  
 Mrs. Elsie L. King (84) .....  
 ..... P. O. Box 192, Petrolia 76377  
 Mrs. Jutta Lattimer (L. M. L.) (42) .....  
 ..... 606 W. Washington, Iowa Park 76367  
 Mrs. Althea Maudanz (Irvin G.) (713) .....  
 ..... 2800 Lansing, Wichita Falls 76309  
 Mrs. Oleta E. Martin (K. E.) (970) .....  
 ..... 3214 Garfield St., Wichita Falls 76308  
 Mrs. Nola Musgrove (E. F.) (488) .....  
 ..... Box 1054, Seymour 76380  
 Mrs. Bess Roberts (917) .....  
 ..... Box 443, Archer City 76351

## Section 7

Mrs. Mildred Sparks (J. H.) (450), Chairman .....  
 ..... P. O. Box 646, Snyder 79549  
 Mrs. Virginia M. Bush (O. A. B.) (30) .....  
 ..... 1541 South 12th St., Abilene 79602  
 Mrs. Vergie M. Cox (Herman E.) (269) .....  
 ..... Box 1043, Stamford 79553  
 Mrs. Betty Davis (J. A. D.) (502) .....  
 ..... Box 498, Maryneal 79535  
 Mrs. Frances Godwin (C. M.) (58) .....  
 ..... 735 E. 10th Street, Colorado City 79512  
 Mrs. Ota Groves (J. G.) (974) .....  
 ..... Route 2, Hemelueh 79526  
 Mrs. Willie Laura Howington (Ralph K.) (1072) .....  
 ..... 834 Beech Street, Abilene 79601  
 Mrs. Hazelle McMillon (964) .....  
 ..... P. O. Box 156, Lawa 79550  
 Mrs. Junie Morgan (52) .....  
 ..... Box 512, Rotan 79546  
 Mrs. Leone Pearsey (Loren) (802) .....  
 ..... Box 611, Itaskell 79521  
 Mrs. Jessie Roberts (Joe B.) (994) .....  
 ..... Route 1, Box 172, Munday 76371  
 Mrs. Eddie Robison (1013) .....  
 ..... 2240 Walnut, Abilene 79601  
 Mrs. Mae Seago (C. W.) (212) .....  
 ..... Box 278, Merkel 79536  
 Mrs. Laura Seale (Herman) (352) .....  
 ..... P. O. Box 893, Sweetwater 79556  
 Mrs. Janoma Stephens (Kimo) (149) .....  
 ..... P. O. Box 2488, O'Brien 79539  
 Mrs. Elna Sweet (L. W.) (780) .....  
 ..... Rt. 1, Blackwell 79506  
 Mrs. Alba Tettler (Farrest) (25) .....  
 ..... Route 2, Roby 79543  
 Mrs. Dorothy White (Carol) (867) .....  
 ..... P. O. Box 166, Amsco 79501  
 Mrs. Pat Wicker (Harold D.) (833) .....  
 ..... 4062 Concord, Abilene 79603

## Section 8

Mrs. Evelyn Bruce (L. M.) (855), Chairman .....  
 ..... Box 1145, Seminole 79360  
 Mrs. Mildred Arledge (W. C.) (447) .....  
 ..... 701 E. 35th St., Odessa 79760  
 Mrs. Jessie Vaden (B. G.) (854) .....  
 ..... Box 23, Goldsmith 79741

Mrs. Laura B. Beard (H. L.) (1074) .....  
 ..... 1707 Alpine St., Odessa 79760  
 Mrs. Emilee Beckham (Fred) (499) .....  
 ..... 1107 Sycamore, Big Spring 79720  
 Mrs. Barbara Daily (O. H.) (61) .....  
 ..... Box 922, Big Spring 79720  
 Mrs. Clara Hay (Russ) (209) .....  
 ..... P. O. Box 777, Stanton 79782  
 Mrs. Elsie D. Ingham (253) .....  
 ..... P. O. Box 749, Midland 79701  
 Mrs. Pauline Lybrand (L. R. L.) (849) .....  
 ..... Star Rt Box 29, Andrews 79714  
 Mrs. Bernice Passur (Charles) (810) .....  
 ..... 119 Lena Drive, Crane 79751  
 Mrs. Ovula Pittman (D. N.) (4010) .....  
 ..... 4511 Laddy Drive, Midland 79701  
 Mrs. Cassie Sugar (J. L.) (1008) .....  
 ..... 1108 West 24th Street, Odessa 79760  
 Mrs. Nina Truitt (E. A.) (363) .....  
 ..... Star Route 2, Lamesa 79331  
 Mrs. Marzue Wright (J. A.) (1019) .....  
 ..... 2706 Bebecca Dr., Big Spring 79720

## Section 9

Mrs. Kala Kichole (822), Chairman .....  
 ..... P. O. Box 216, Barstow 79719  
 Mrs. Mamie Bhuchart (S. C.) (832) .....  
 ..... Box 1, Iraan 79744  
 Mrs. Murlin Odum (H. E.) (845) .....  
 ..... 271 Van Street, Kermit 79745  
 Mrs. Deane D. Schloemer (K. A.) (579) .....  
 ..... Box 246, Balmorhea 79718  
 Mrs. Etta Louise Sullivan (J. R. S.) (81) .....  
 ..... 1518 Cowan, Pecos 79772  
 Mrs. Jource Tucker (C. J. T.) (744) .....  
 ..... Box 237, Grandfalls 79742

## Section 10

Mrs. Elsie J. Bills (C. G.) (764), Chairman .....  
 ..... P. O. Box 25, Fabens 79838  
 Mrs. Jessie Faye Ackerman (W. R.) (620) .....  
 ..... 2912 Taylor Ave., El Paso 79930  
 Mrs. Inne Barker (D. D.) (1057) .....  
 ..... Box 544, Dell City 79837  
 Mrs. Doris Greggerson (V. L.) (991) .....  
 ..... 8572 Independence Dr., El Paso 79907  
 Mrs. Audrey L. Grissom (J. H.) (759) .....  
 ..... 2505 Grant Ave., El Paso 79930  
 Mrs. Merle Hardin (Charles N.) (701) .....  
 ..... Box 514, .....  
 Mrs. Margaret Jetton (E. V.) (738) .....  
 ..... 3012 Aurora, El Paso 79930  
 Mrs. Sibyl D. Langley (W. B.) (4) .....  
 ..... 8108 Starr Ave., El Paso 79907  
 Mrs. Dessie McLure (Chas. E.) (514) .....  
 ..... Box 346, Van Horn 79855  
 Mrs. Mary Helen Morris (W. A.) (1087) .....  
 ..... 5145 Oostallo, El Paso 79932  
 Mrs. Daphne Thrasher (H. G.) (837) .....  
 ..... 9985 Debbie Drive, El Paso 79825

## DISTRICT No. 3

Mr. G. L. Pribble (1028), Chairman .....  
 ..... Rt. 10, Box 70, Fort Worth 76135

## Section 1

Dr. Bert Hamuck (Elise) (684), Chairman .....  
 ..... 6123 Overlake Drive, Fort Worth 76135  
 Mrs. Beatrice Hale (H. N.) (681) .....  
 ..... Rt. 3, Box 220, Burleson 76028  
 Mrs. Helen Davis (J. W.) (702) .....  
 ..... 3717 Goudalope Rd., Fort Worth 76116  
 Mrs. Nina B. Bales (R. D.) (899) .....  
 ..... 904 Nation Dr., Azle 76020  
 Mrs. Laverne Danner (Calvin) (1053) .....  
 ..... 9100 Farmer Rd., Fort Worth 76108  
 Mrs. Laura Dingmore (Darrell) (820) .....  
 ..... 1120 Cleecker, Fort Worth 76111  
 Mrs. Bertie Lee Ezell (R. H.) (624) .....  
 ..... 6101 Crawford Lane, Fort Worth 76119  
 Mrs. Theo Fory (George) (1061) .....  
 ..... 601 Norwood, Hurst 76053  
 Mrs. Mildred L. Greer (J. D.) (8) .....  
 ..... 4039 Bunting, Fort Worth 76107  
 Mrs. Esther B. Harris (990) .....  
 ..... 204 Mirik Dr., Fort Worth 76108  
 Mrs. Theda Jones (V. B.) (1028) .....  
 ..... 5813 Meandering Road, Fort Worth 76114  
 Mrs. Gertrude R. Kincaid (9) .....  
 ..... 3810 Tulsa Way, Fort Worth 76107

Mrs. Ruth S. Lewis (935) .....  
 4482 Radstock Court, Fort Worth 76133  
 Mrs. Mary Price Lillard (876) .....  
 720 Mustang, Crowley 76036  
 Mrs. Martha Meissner (J. R.) (420) .....  
 5305 Timberwilde Circle, Fort Worth 76112  
 Mrs. Janie Peterson (R. J., Jr.) (249) .....  
 305 S. Collins, Arlington 76010  
 Mrs. Zula Rowland (E. I.) (673) .....  
 4070 Modlin Ave., Fort Worth 76107  
 Mrs. Imoegan Scribner (J. I.) (982) .....  
 3141 Ray Dr. W., Fort Worth 76117  
 Mrs. Virginia Walker (G. W.) (617) .....  
 2505 Forest Ave., Fort Worth 76112  
 Mrs. Gertrude Webb (756) .....  
 4158 Chico St., Fort Worth 76132  
 Mrs. Lydia Nell Wilson (O. C.) (834) .....  
 2509 Honeysuckle, Fort Worth 76111

## Section 2

Mrs. Margaret White (H. S.) (530), Chairman .....  
 Box 152, Granbury 76048  
 Mrs. Gracie Anglin (C. W. A.) (801) .....  
 985 N. Kight St., Stephenville 76401  
 Mrs. Dorris Dye (H. H.) (1042) .....  
 Rt. 1, Box 229, Millsap 76066  
 Mrs. Lois Webb Hall (21) .....  
 P. O. Box 29, Weatherford 76086  
 Mr. E. H. Holland (Mary) (44) .....  
 1206 S.E. 19th St., Mineral Wells 76067  
 Mrs. Kathryn Ranft (G. D.) (905) .....  
 Star Rt. Box 237, Graford 76045  
 Mrs. Virginia Thomson (John) (498) .....  
 Rt. 1, Box 640, Paradise 76073

## Section 3

Mrs. Warren Pruitt (G. E.) (390), Chairman .....  
 Box 97, Jernys 76057  
 Mrs. Eunice Estridge (C. B.) (500) .....  
 Box 35, Throckmorton 76083

## Section 4

Mrs. Mattie Henry (W. W.) (308), Chairman .....  
 Route 1, Box 40, Clyde 79510  
 Mrs. Joan Danahy (C. T., Jr.) (910) .....  
 Box 297, Dublin 76446  
 Mrs. Gene Grisham (J. E. G.) (512) .....  
 308 Cato, De Leon 76444  
 Mrs. Nancy S. Martin (Jimmie) (461) .....  
 408 West 10th Street, Cisco 76437  
 Mrs. Nell Rose Mohon (C. L.) (693) .....  
 201 Manchaca St., De Leon 76444  
 Mrs. Belma Founds (H. C.) (280) .....  
 Ranger 76470

## Section 5

Mrs. Grace Winters (R. F.) (116), Chairman .....  
 4003 Oakdale Dr., Brownwood 76801  
 Mrs. Pauline Polley (W. W.) (380) .....  
 P. O. Box 936, Coleman 76834  
 Mrs. Ella Sartor (E. A.) (310) .....  
 Box 167, Comanche 76442

## Section 6

Mrs. Drasie Crouci (Ames V.) (48), Chairman .....  
 Route 1, Box 15, Oakalla 76560  
 Mrs. Pearl Buttery (Miles) (216) .....  
 301 E. Sandstone, Llano 78643  
 Mrs. Evangeline Dannon (T. R.) (918) .....  
 Route 1, Blanket 76432  
 Mrs. Vada B. Schneider (L. A. S.) (191) .....  
 1208 Commerce St., San Saba 76877

## Section 7

Mrs. Lois Corley (A. M.) (401), Chairman .....  
 Box 272, Morgan 76671  
 Mrs. Polly Conby (W. W.) (949) .....  
 Hico 76457  
 Mrs. Nina Jones (Ace) (215) .....  
 Rt. 3, Hamilton 76531  
 Mrs. Etta Mae Farnell (W. L.) (1070) .....  
 Copperas Cove 76522  
 Mrs. Grace Stovall (A. H. S.) (1005) .....  
 1914 Saunders St., Gatesville 76528  
 Mrs. Acenith Wilson (O. Z.) (862) .....  
 P. O. Box 197, Evans 76525

## Section 8

Mrs. Anne L. Stokes (W. H. "Bill") (32), Chair-  
 man .....  
 2117 N. 1st Street, Temple 76501  
 Mrs. Stella Lee Anderson (J. W. A.) (153) .....  
 209 West Uphaw, Temple 76501  
 Mrs. Dorothy L. Bradley (Haskell I.) (316) .....  
 P. O. Box 181, Round Rock 78664  
 Mt. Gordon William Carson, Sr. (490) .....  
 1104 Missouri Ave., Killeen 76541  
 Mrs. Karine Gilstar (Honor M.) (578) .....  
 509 West 11th Street, Taylor 76574  
 Mrs. Ivey Ann Reaves (Luther B.) (694) .....  
 P. O. Box 641, Rosebud 76570

## Section 9

Mrs. Lillian McKinney (W. L.) (7), Chair-  
 man .....  
 4025 Sleeper, Waco 76707  
 Mrs. Rosa Belle Crist (M. H.) (825) .....  
 702 S. 4th St., Waco 76706  
 Mrs. Betty Jones (C. C.) (109) .....  
 Mart 76664  
 Mrs. Elna Mossbarr (L. C.) (639) .....  
 4205 Morrow Ave., Waco 76710  
 Mrs. Vivian Wasserman (F.) (288) .....  
 Marlin 76661  
 Mrs. Bonnie Williams (G. E. W.) (427) .....  
 129 Bowie St., McGregor 76657

## Section 10

Mrs. Margery Skinner (Ben S.) (823), Chair-  
 man .....  
 Box 177, Hillsboro 78645  
 Mrs. Minnie Lee Clifton (C. C.) (343) .....  
 Route 2, Cleburne 76031  
 Mrs. Carrie Jean Ferguson (W. W. F.) (604) .....  
 Box 44, Mertens 76666  
 Mrs. Pauline Huff (H. B.) (923) .....  
 Box 295, Venus 76084  
 Mrs. Lillian Kay (B. E.) (769) .....  
 Rt. 4, Hillsboro 76645  
 Mrs. Thelma J. Thomas (Sam) (921) .....  
 Box 38, Covington 76636  
 Mrs. Pat Trimble (K. B. T.) (171) .....  
 P. O. Box 261, Glen Rose 76043

## DISTRICT No. 4

Mr. Gaines E. Lee (Aline) (1056), Chairman .....  
 588 Alabama, Beaumont 77705

## Section 1

Mrs. Bernice Hicks (C. E.) (382), Chair-  
 man .....  
 108 Lakewind Drive, Lufkin 75901  
 Mr. William F. Carrier (1098) .....  
 Rt. 1, Box 138, Diboll 75941  
 Mrs. Pearl Meador (F. L.) (428) .....  
 Rt. 6, Box 85, Nacogdoches 75961  
 Mr. Laurence Skelton (Bobby) (257) .....  
 Rt. 3, Box 205, San Augustine 75972  
 Mr. L. F. (Ted) White (375) .....  
 Rt. 1, Pineland 75968

## Section 2

Mrs. Billie B. Smith (J. C.) (1073), Chair-  
 man .....  
 2251 Orchid, Port Arthur 77640  
 Mrs. Tiny Zager (T. O.) (968), Co-Chairman .....  
 Drawer 100, Buna 77612  
 Mrs. Loyce Beaty (N. B.) (953) .....  
 3815 Charles Ave., Groves 77619  
 Mrs. Eva Mae (Van Winkle) Caraway (S. P.) (298) .....  
 Box 373, Silsbee 77056  
 Mrs. Grace Causy (L. B.) (263) .....  
 P. O. Box 104, Kirbyville 75956  
 Mrs. Glenda Clark (T. W.) (749) .....  
 Rt. 1, Box 32-A, Wiergate 75977  
 Mrs. Margaret L. Douglas (F. E.) (677) .....  
 2336-11th Street, Fort Neches 77651  
 Mrs. Fannie Mae Fox (823) .....  
 2540 Hazel, Beaumont 77702  
 Mrs. Annie L. Cihson (649) .....  
 Box 122, Anahuac 77514  
 Mrs. Geraldine A. Kerr (E. B.) (224) .....  
 P. O. Box 572, Newton 75966  
 Mrs. Georgia Nell Miller (214) .....  
 1904 Clairmont Dr., Orange 77630  
 Mrs. Mel Milner (J. W.) (291) .....  
 Route 3, Box 173, Jasper 75951  
 Mrs. Mattie Norris (J. M.) (1056) .....  
 4780 Cornell, Beaumont 77705  
 Mrs. Mildred Phelps (Carney L.) (75) .....  
 P. O. Box 554, Sour Lake 77659

Mrs. Ann Potter (Victor) (1076) .....  
 Box 87, Hampshire 77622  
 Mrs. Evon Tomlin (L. D.) (1079) .....  
 716 S. 9th St., Nederland 77627  
 Mrs. Thelma Tulley (Jack D.) (262) .....  
 3149-10th Street, Port Arthur 77640  
 Mr. Ben Vingilio, Jr. (Catherine) (71) .....  
 3985 Lela, Beaumont 77707  
 Mrs. Lillie Pearl Wall (Clom) (1054) .....  
 1511 De Queen Blvd., Port Arthur 77640  
 Mrs. Lucille Wise (C. H.) (1038) .....  
 350 Osborne Drive, Bridge City 77611

## Section 3

Mrs. Letha Carroll (Earsel) (723), Chairman .....  
 Rt. 4, Box 133, Hwy. 146, Livingston 77351  
 Mrs. Marie Lewis (William C.) (631) .....  
 Rt. 1, Box 120, Corrigan 77939  
 Mrs. Ona McGaughy (E. L.) (240) .....  
 P. O. Box 645, Houtecville 77340  
 Mrs. Oleta Parr (L. E.) (186) .....  
 Box 444, Trinity 75862  
 Mrs. Eleanor Pevington (M. P.) (120) .....  
 Rt. 1, Elkhart 75839  
 Mr. Albert W. Ruff (A. W. R.) (1003) .....  
 P. O. Box 327, Shepherd 77371  
 Mrs. Dessa Walker (Paul E.) (462) .....  
 P. O. Box 773, Woodville 75979  
 Mrs. Viola Whiston (L. R.) (509) .....  
 711 Terrell, Crockett 75835

## Section 4

Mrs. Geneva McCall (711), Chairman .....  
 703 S. Menger St., Pasadena 77502  
 Mrs. Kathryn Clark (John W.) (654) .....  
 Rt. 1, Box 65, Batson 77519  
 Mrs. Annie DeJohn (B. E.) (11) .....  
 Route 3, Box 254, Baytown 77520  
 Mrs. Loretta Ingram (798) .....  
 801 N. Jones Street, Baytown 77520  
 Mrs. Mae James (P. B.) (984) .....  
 314 S. Main St., Galena Park 77547  
 Mrs. Gracie Lovett (W. L.) (261) .....  
 215 N. Main, Highlands 77562  
 Mr. Winnie Mansel Scott (1093) .....  
 P. O. Box 64, Porter 77367  
 Mrs. Hazel Sharp (J. B., Sr.) (683) .....  
 P. O. Box 4, La Porte 77571  
 Mrs. Bertha Simmons (T. B.) (233) .....  
 707 Beauty St., Dayton 77535  
 Mrs. Ollie Vaughan (W. F.) (1063) .....  
 2709 Center Street, Deer Park 77530  
 Mrs. Jewel Walker (M. E.) (465) .....  
 Rt. 1, Box 297, Cleveland 77327  
 Mrs. Patsy Walker (M. O.) (954) .....  
 15323 Avenue C, Channelview 77530  
 Mrs. Hazel Waters (C. M.) (737) .....  
 Drawer B, Hull 77564

## Section 5

Mrs. Elizabeth Williams (Harold) (135), Chairman .....  
 10810 Moonlight Drive, Houston 77035  
 Mr. Roger C. Cady (Marguerite) (651), Co-Chairman .....  
 212 Woodard St., Houston 77009  
 Mrs. Charlene Allen (J. D.) (915) .....  
 930 Cravager, Houston 77034  
 Mrs. Bessie Brown (731) .....  
 8200 Broadway, Apt. 509-N, Houston 77017  
 Mrs. Jimmie Bryan (D. E.) (955) .....  
 8405 Elmridge, Houston 77028  
 Mr. James E. Cook, Sr. (Lena Maye) (984) .....  
 7722 Widgeewood Lane, Houston 77055  
 Mrs. Lena Maye Cook (J. E.) (984) .....  
 7722 Widgeewood Lane, Houston 77055  
 Mrs. Hulda Cox (Wilton) (1015) .....  
 405 Woodard, Houston 77009  
 Mrs. Maxine G. Cummings (W. K.) (1094) .....  
 4126 Lone Oak Rd., Houston 77016  
 Mrs. Joan Disman (J. I.) (1034) .....  
 4350 W. Mossy Oaks Rd., Spring 77373  
 Mrs. Marie Ehrlich (920) .....  
 631 E. Jantsch Rd., Houston 77022  
 Mrs. Winona Furbus (Lannie A.) (1058) .....  
 13802 Holly Park, Houston 77015  
 Mrs. Evelyn R. Grison (G. L.) (696) .....  
 6716 Buffalo Speedway, Houston 77005  
 Mrs. Geraldine Hahn (C. C.) (1081) .....  
 5362 Glen Rio, Houston 77045  
 Mrs. Virginia Hebert (August) (1050) .....  
 7410 Park Place, Apt. 7, Houston 77017

Mrs. Lela Jones (R. L.) (927) .....  
 P. O. Box 24128, 4210 Oates Hd., Houston 77029  
 Mrs. Dorothy B. Leon (M. W.) (1041) .....  
 6318 Winfern, Houston 77040  
 Mrs. Hazel B. McGhee (James I.) (385) .....  
 1911 Swift Blvd., Houston 77025  
 Mrs. Pauline Mathews (Gover C.) (399) .....  
 9202 Wickford Drive, Houston 77024  
 Mrs. Elizabeth H. Paig (1021) .....  
 8849 Braesmont, Apt. 219, Houston 77035  
 Mrs. Billie Rogers (856) .....  
 4023 Mischire, Houston 77025  
 Mrs. Mary Stevens (K. E.) (728) .....  
 12 Altic, Houston 77011  
 Mrs. Harry Maurine Swenson (958) .....  
 39004 Childress, Houston 77005  
 Mrs. Edna N. Thompson (H. J.) (609) .....  
 1411 Albee Dr., Houston 77018  
 Mrs. Lillian Toffly (J. P.) (741) .....  
 5346 Pease Ave., Houston 77023  
 Mrs. Beatrice Weeden (F. C.) (258) .....  
 530 Columbia, Houston 77007  
 Mrs. Esty Wells (1088) .....  
 803 Helms St., Houston 77018  
 Mrs. Allie Mae Wilson (H. W.) (706) .....  
 4102 Willow Bend Blvd., Houston 77035

## Section 6

Mrs. Zella Childers (John W.) (1026), Chairman .....  
 608 E. First Street, Hearne 77859  
 Mrs. Mayme Ditto (W. L.) (722) .....  
 Box 39, Cause 77857  
 Mrs. Ida Harris (Roy) (23) .....  
 528 E. Bell Ave., Rockdale 76567  
 Mrs. Eva White (Dean) (553) .....  
 1001 E. 18th Street, Cameron 76520  
 Mrs. Johanna K. Yeager (A. J.) (232) .....  
 Rt. 2, Box 143, Bryan 77801

## Section 7

Mrs. Helen Hoys (L. J.) (1017), Chairman .....  
 Rt. 2, Box 83-A, Willis 77378  
 Mrs. Aroma J. Cater (U. C.) (1047) .....  
 Rt. 1, Waller 77484  
 Mrs. Joyce Jones (L. T. J.) (981) .....  
 1106 Hoke St., Conroe 77301  
 Mrs. Edith Lusk (S. L.) (510) .....  
 Box 17, Hempstead 77445

## Section 8

Mrs. Clyde A. Lasater (Ann) (39), Chairman .....  
 P. O. Box 175, Smithville 78957

## Section 9

Mrs. Corione A. Wilburn (G. P. W.) (324), .....  
 Chairman Gen. Delivery, Glidden 78943  
 Mr. Homer Arnold (Nellie) (692) .....  
 P. O. Box 546, Edna 77957  
 Mrs. Bertha Nell Kelm (M. E. K.) (429) .....  
 1817 Mulcahy, Rosenberg 77471  
 Mrs. Lamine Spalinger (Lloyd) (483) .....  
 401 Clark St., Eagle Lake 77434

## Section 10

Mrs. Dorothy G. Dickson (Thomas) (1085), .....  
 Chairman 404 Poplar, La Marque 77568  
 Mrs. Elsie Paladino (J. P.) (1011), Co-Chairman .....  
 Rt. 1, Box 292-D, Angleton 77515  
 Mrs. Marie Beard (R. B.) (74) .....  
 P. O. Box 282, Brazoria 77422  
 Mrs. Norma Bledsoe (Claude W.) (873) .....  
 314 N. Oak, Sweeny 77480  
 Mrs. June Callihan (1024) .....  
 P. O. Box 682, Dickinson 77539  
 Mrs. Betty Cobb (T. W.) (15) .....  
 411 N. Durant, Alvin 77511  
 Mrs. Thelma Cureton (R. A.) (716) .....  
 120 Mackeral St., Galveston 77550  
 Mrs. Floss Franklin (Glenn) (2) .....  
 3708 Avenue B, Galveston 77550  
 Mrs. Mabel May Frazier (S. S.) (705) .....  
 109 E. Bernard St., West Columbia 77486  
 Mrs. Joan Heins (W. E.) (979) .....  
 412 Elaine, La Marque 77568  
 Mrs. Kay B. Keahey (G. L.) (626) .....  
 1412-15th Ave., N., Texas City 77590  
 Mrs. Evalene Klingenberg (O. C. K.) (621) .....  
 1216 E. Main, League City 77573  
 Mrs. Johnnie Mae Kyle (K. D.) (54) .....  
 229 E. Cedar St., Angleton 77515



GRAND CHAPTER OF TEXAS

519

Mrs. Hester S. Newton (Virgil E.) (1009)  
123 Mulberry Street, Lake Jackson 77566  
Mrs. Ouida Polk (K. B.) (220)  
P. O. Box 665, Freeport 77541

DISTRICT No. 5

Mr. Paul D. Oton (Rennie) (750), Chairman  
131 Andricks Drive, San Antonio 78223

Section 1

Mrs. Daisy V. Forester (Joe A.) (266), Chairman  
Box 452, Ballinger 76821  
Mrs. Bonnie Barefoot (M. J.) (10)  
Rt. 1, Box 280, 807 La Junta, San Angelo 76901  
Mrs. Ethel Mae Clark (J. N.) (80)  
Box 1024, Winters 79567  
Mrs. Mary Gifford (Fred) (761)  
Box 17 Christoval 76935  
Mrs. Beula F. Henson (Roy W.) (1092)  
P. O. Box 275, Carlsbad 76934  
Mrs. Marie Kittle (G. P.) (167)  
P. O. Box 590, Brady 76825  
Mrs. Elizabeth Ripple (Ervin J.) (826)  
2652 Colorado Ave., San Angelo 76901

Section 2

Mrs. Kaleta Shepperson (E. J.) (287), Chairman  
Box 85, Ozona 76943

Section 3

Mrs. Pansy F. Price (G. L.) (643), Chairman  
P. O. Box 412, Bandera 78003  
Mrs. Ronnie Bennett (B. H.) (934)  
Star Route 1, Spring Branch 78070  
Mrs. Lucille E. Holman (M. C.) (200)  
Route 1, Box 171, Boerne 78006  
Mrs. Luella Wisehart (Col. H. C.) (497)  
208 W. Redbud Street, Junction 76849  
Mrs. Vera McClure (W. P.) (925), Chairman  
Box 141, La Pryor 78872  
Mrs. Gladys H. Wueste (W. W.) (250)  
926 Avenue A, Eagle Pass 78852

Section 5

Mrs. Agnes Holder (133), Chairman  
732 Austin St., Pleasanton 78064  
Mrs. Adelheid C. Smith (A. L.) (276)  
Box S, Dilley 78017  
Mrs. Dorothy White (W. E.) (935)  
Box 604, Lytle 78052

Section 6

Mrs. Hazel Muenster (155), Chairman  
P. O. Box 310, Luling 78648  
Mrs. Emogene Bengston (904)  
2007 Oakleaf Circle, Austin 78723  
Dr. Evelyn Bonyard (L. B. J.) (210)  
1101 W. Live Oak, P. O. Box 569,  
Lockhart 78644  
Mrs. Roma Crain (J. C.) (472)  
1413 Cloverleaf Drive, Austin 78723  
Mrs. Kathryn L. Jones (W. N.) (963)  
5904 Wynona Ave., Austin 78757  
Mrs. Martha Harkey (1036)  
3700 Thompson St., Austin 78702  
Mrs. Ruth McGee (Kernitt) (535)  
957 Burgess Street, Seguin 78155  
Mrs. Alice Ross (Eddie) (833)  
602 W. Caddo, Austin 78153  
Mrs. Mary Soyars (W. M. S.) (276)  
P. O. Box 544, San Marcos 78666  
Mrs. Margaret Stahl (Jake) (771)  
P. O. Box 532, New Braunfels 78130  
Mrs. Jeannette Steadman (John O.) (805)  
2006 Praiber Lane, Austin 78704

Section 7

Mrs. Dorothy Rose (H. D.) (912), Chairman  
1311 El Monte, San Antonio 78201  
Mr. Donald L. Charton (817), Co-Chairman  
234 Arden Ave., San Antonio 78218  
Mrs. Adele S. Adams (691)  
366 Millwood Lane, San Antonio 78216  
Mrs. Bertha Allen (35)  
213 Leisure Dr., San Antonio 78201  
Mrs. Iva Bowen (J. H.) (911)  
Rt. 1, Box 328, Cibola 78108  
Mrs. Stella N. Craig (1075)  
1134 Ada Street, San Antonio 78223

Mrs. Juliette S. Guyot (49)  
603 W. Summit, Apt. 2, San Antonio 78212  
Mrs. Mabel C. Legg (J. H.) (141)  
200 Montrose Ave., San Antonio 78223  
Mrs. Genilla H. McBride (R. E.) (3)  
2090 W. Huisache Ave., San Antonio 78201  
Mrs. Elizabeth McKenzie (271)  
P. O. Box 375, Floresville 78114  
Mr. John L. Mahan (Shirley) (636)  
158 Forest Valley Dr., San Antonio 78227  
Mrs. Isabelle Sellers (H. B.) (730)  
1609 Texas Ave., San Antonio 78201  
Mr. Gordon L. Swanson (Julie) (734)  
407 Northstar Drive, San Antonio 78216  
Mrs. Corinne Thompson (A. O.) (865)  
185 Bryn Mawr Dr., San Antonio 78209  
Mrs. Marie Thurman (Sol) (782)  
646 Rigsby Ave., San Antonio 78210  
Mrs. Louella M. Weeks (W. D.) (616)  
4835 Chedder Dr., San Antonio 78229

Section 8

Mrs. Mary Alice McDanel (R. T.) (373), Chairman  
216 Travis, Port Lavaca 77979  
Mrs. Estelle Atzenhoffer (E. H.) (618)  
202 Terry St., Cuero 77954  
Mrs. Maxine Aubrey (Dan W.) (282)  
P. O. Box 552, Yoakum 77995  
Mrs. Inez Davidson (Roy) (158)  
2106 Palm Drive Victoria 77901  
Mrs. Emlyn Gill (T. C.) (602)  
Box 555, Seadrift 77983  
Mrs. Faye Gossett (C. C.) (422)  
P. O. Box 268, Skidmore 78389  
Mrs. Vivian I. Hull (O. L.) (1023)  
P. O. Box 5, Waelder 78959  
Mrs. Etta Lee Kellner (O. A., Sr.) (289)  
P. O. Box 396, Karnes City 78118  
Mrs. Vivian Lorenz (J. P.) (69)  
P. O. Box 426, Stockdale 78160  
Mrs. Enid H. McKean (436)  
Route 1, Box 141, LaVerda 78121  
Mrs. Madelyn Mills (G. S.) (778)  
Wrightshoro 78677  
Mrs. Annie Laura Simmons (M. H. S.) (402)  
Star Route, Gonzales 78629

Section 9

Mrs. Naomi Keith (Jack) (354), Chairman  
1337 Peterson Dr., Corpus Christi 78412  
Mrs. Fern Alexander (Marshall) (515)  
P. O. Box 922, Sinton 78387  
Mrs. Hazel Barz (L. T.) (86)  
9 Bedford Dr., Laredo 78040  
Mrs. Gussie Beasley (W. E.) (218)  
P. O. Box 475, Taft 78390  
Mrs. Emma Dubose (D. H. D.) (1037)  
P. O. Box 598, Ingleside 78362  
Mrs. Evelyn Gardner (A. C.) (479)  
P. O. Box 932, Rockport 78382  
Mrs. Nancy M. Johnson (H. Lee) (1044)  
3318 S. Staples, Corpus Christi 78411  
Miss Paralee Price (868)  
502 Pennington, Corpus Christi 78412  
Mr. Walter L. Thorman (Vida) (678)  
P. O. Box 353, Rockport 78382  
Mrs. Margaret Wulff (D. E.) (61)  
802 Jim Wells Drive, Alice 78332

Section 10

Mrs. Julia M. Leopard (L. L.) (844), Chairman  
921 E. Highway 83, Donna 78537  
Mrs. Verna H. Carey (L. A.) (641)  
217 W. Hurst Ave., Harlingen 78550  
Miss Inez Clawson (772)  
618 Nebraska St., Westaco 78596  
Mr. Richard Cray (473)  
1513 S. 16th St., Edinburg 78539  
Mrs. Edith Morman (C. C.) (815)  
Rt. 1, Box 293, Rio Hondo 78583

MASONIC AMBASSADORS

Mr. J. C. Gilmore (Wanda) (983) General Chairman  
2915 Toulon Lane, Dallas 75227

DISTRICT No. 1

Mr. C. Russell Smith (Martha) (1029), Chairman  
3211 Cornell, Dallas 75205

## Section 1

Mr. Cecil Jones (1027), Chairman	Box 335, Sanger	76266
Mr. Charles Carson (543)	1405 Hatcher, Decatur	76234
Mr. Otis Edmonds (935)	Edmonds Lane, Box 30, Lewisville	75067
Mr. J. I. Marshall (Ruby) (90)	316 N. Denton St., Gainesville	76240
Mr. B. F. Nicholson (284)	310 E. Oak St., Nocona	76255
Mr. Roy C. Patterson (62)	Box 86, Nocona	76255
Rev. J. Aston Pollard (Lucille) (16)	P. O. Box 194, Newcastle	76372
Mr. Gordon B. Smith, Sr. (Mary K.) (90)	924 S. Denton St., Gainesville	76240
Mr. George A. Wood (Eupha) (259)	2409 Sherwood, Denton	76201

## Section 2

Mr. J. T. (Jim) Huggins (Hazel) (703), Chairman	702 Greenleaf Dr., Richardson	75080
Mr. Manuell Alexander (Laura lo) (939)	Rt. 2, Box 311, Whitewright	75491
Mr. Ed F. Skidmore (Marie) (518)	702 N. Waddell St., McKinney	75069
Mr. Ralph A. Williams (77)	P. O. Box 1922, Denton	75020

## Section 3

Mr. Charles B. Hildebrand (Dean) (208) Chairman	2600 Taylor St., Commerce	75428
Mr. Buel Bentley (Marie) (82)	Box 370, Caddo Mills	75005
Mr. Jack Lassiter (H. J.) (189)	Rt. 5, Box 229-B-2, Greenville	75401
Mr. John McClammy (718)	901 Jefferson St., Sulphur Springs	75482
Mr. W. O. Wallace (Robbie) (885)	Box 502, Klondike	75448

## Section 4

Mr. Charles A. Stewart (Margie) (959), Chairman	6206 Santa Teresa, Dallas	75228
Mr. Sid Copeland (883), Co-Chairman	2515 Norsworthy Dr., Dallas	75228
Mr. F. L. Berryman (Nannie) (574)	6820 Golf Hill Dr., Dallas	75232
Mr. Claud B. Cook (Lucile) (1)	9006 Clearwater Drive, Dallas	75231
Mr. Robert M. Crouch (Blanch) (1039)	5919 Melody Lane, Dallas	75231
Mr. Clarence E. Davis (Sybil) (648)	807 Green Hill Rd., Dallas	75232
Mr. Roscoe L. Foster (Helen) (872)	2633 Dorrington Dr., Dallas	75228
Mr. Wayne M. Gaddis (Bertha) (1055)	Rt. 2, Ennis	75119
Mr. Clarence C. Huffstutter (303)	1106 E. Waco St., Dallas	75216
Mr. Alvin L. Kindred (Janie Nell) (736)	5212 Oak Trail, Dallas	75232
Dr. J. T. McKeynolds (574)	1506 Medical Arts Bldg., Dallas	75201
Mr. Orlando S. Padlock (Violet) (774)	5806 Palm Lane, Dallas	75206
Mr. Melvin E. Pearce (Ruth) (971)	Route 3, Wills Point	75169
Mr. Ray William Perkins (Evelyn) (715)	6817 Hollis Ave., Dallas	75227
Dr. George L. Porter (Florence) (707)	6915 Crestmont Drive, Dallas	75214
Mr. Donald Prater (383)	10865 Sharrondale Lane, Dallas	75228
Mr. Martin S. Reese (Jimmie) (371)	714 Brookview Lane, Dallas	75214
Mrs. Herbert H. Schweltnans (1000)	4127 Lonsita Lane, Dallas	75220
Mr. Willie E. Smith (Ruby) (1006)	1428 Hawley Ln., Dallas	75217
Mr. M. E. (Mike) Story (1086)	8747 Edgelake Dr., Dallas	75218
Mr. Milton D. (Mickey) White (Marie) (881)	13227 Belfield, Dallas	75234
Mr. James R. Works (Grace) (875)	10979 Yorkspring Place, Dallas	75218

## Section 5

Mr. Clayton Harrington (Marguerite) (508), Chairman	P. O. Box 534, Hutchins	75141
Mr. John H. Crenshaw, Jr. (Marie) (557)	P. O. Box 233, Forney	75126
Mr. W. D. (Bill) Bozek (Kay) (560)	Rt. 3, Ennis	75119
Mr. Robert D. Browning (234)	P. O. Box 114, Midlothian	78065
Mr. Harrell Lee (D. L. L.) (1014)	5615 Millar Dr., Dallas	75236
Mr. J. J. Mixon (Dorothy) (9156)	801 Branch Dr., Garland	75040
Mr. E. K. (Pat) Patrick (Laverne) (777)	1328 Wentwood Dr., Irving	75080
Mr. W. J. Perry (Irmal) (219)	1425 Chester, Grand Prairie	75050
Mr. Estes Reynolds (921)	519 East Spring Valley, Richardson	75080
Mr. Glynn A. Smith (June) (687)	2400 Sparling Way, Carrollton	75006

## Section 6

Mr. Tony Mac Price (1012), Chairman	P. O. Box 454, Malakoff	75148
Mr. John H. Kilpatrick (Marie) (395)	1206 Sylvan Ave., Palestine	75801
Mr. Albert Lee McCallister (102)	Rt. 5, Box 150, Palestine	75801
Mr. David J. Smelley, Jr. (392)	P. O. Box 132, Richland	76681

## Section 7

Mr. Ernest W. Evans (Elaine) (975), Chairman	1502 Lenora Ave., Tyler	75701
Mr. Homer Clapp (421)	Route 1, Box 56, Troup	75789
Mr. Wm. Grady Gee (Lillian) (377)	Box 3, Jacksonville	75766
Mr. Cecil Goodman (Ola) (400)	Box 324, Wells	75976
Mr. J. W. "Bill" Walker (Helen) (177)	P. O. Box 949, Athens	75751

## Section 8

Mr. John W. Turner (Virginia) (630), Chairman	608 Spar Street, Kilgore	75662
Mr. Dewey M. Holcomb (964)	304 Horton St., Kilgore	75662
Mr. Marvin Luther Kendall (Catherin) (1016)	115 W. Ann Street, Longview	75601
Mr. Wayne A. McCoy (Mary Lou) (627)	P. O. Box 110, Jefferson	75657
Mr. James Carl Smith, Sr. (356)	Rt. 2, Box 157, Karnack	75661
Mr. J. Perry Simmons (Alta) (799)	Rt. 2, Box 66-D, Marshall	75670
Mr. Sam C. Wooten (747)	Rt. 2, Gary	75643
Mr. Clarence Warren Young (Carrie) (995)	Route 5, Box 602, Longview	75601

## Section 9

Mr. Earlton Vaughn (Opal) (1083), Chairman	Route 1, Box 76, Daingerfield	75638
Mr. Luther F. Purcell (Evelyn M.) (211)	2103 Walnut St., Texarkana	75501
Mr. Don R. Sticher (Margie) (1030)	1011 Ellen Ave., Wake Village	75501
Mr. John H. Surovik (Milady) (305)	1102 Proctor, Mt. Pleasant	75455
Mr. Leonard Whittington (1031)	Box 396, Hooks	75561

## Section 10

Mr. W. D. Richardson (Frances) (967), Chairman	452 N. Post Oak, Winnsboro	75194
Mr. Roland Blissett (511)	P. O. Box 723, Gladewater	75647
Mr. Marvin Chandler (Alma) (366)	714 S. Mann Dr., Dallas	75224
Mr. T. O. Stewart (Mary E.) (355)	Rt. 4, Box 24-A, Gilmer	75644
Mr. James C. Whit (Ippie) (1033)	Box 1221, Ore City	75683
Mr. Homer J. Williams (290)	R. F. D. 1, Grand Saline	75140

DISTRICT No. 2

- Joseph B. Powell (1010), Chairman  
 4912 Hughes, Midland 79701
- Section 1
- Mr. P. B. Kratzer (65), Chairman  
 7814 Hamilton, Pampa 79065
- Mr. Herb Adams (Lota M.) (98)  
 1700 Takewell, Borger 79007
- Mr. Foster F. Harris (811)  
 609 North Delaware, Borger 79007
- Mr. Don Hendricks (Nina) (731)  
 521 E. Kenneth, Spearman 79681
- Mr. George W. Porter (942)  
 Wheeler 79096
- Mr. David Rife (1064)  
 1901 Chestnut, Pampa 79065
- Mr. Durward J. W. Stephens (Nina) (227)  
 Canadian 79014
- Mr. Kenneth M. Stone (Betty J.) (161)  
 Box 750, Perryton 79070
- Mr. Harold H. Williams (Jo Anne) (384)  
 Route 1, Shamrock 79079
- Section 2
- Mr. Felix W. Hyals (802), Chairman  
 Box 637, White Deer 79097
- Mr. Don Fletcher (A. D. F.) (869)  
 Box 455, Sunray 79086
- Mr. D. A. (Dove) Griegs (1052)  
 145 Mobilomsted Dr., Amarillo 79107
- Mr. Frank Kennedy (528)  
 P. O. Box 187, Vena 79092
- Mr. W. R. "Duh" Knight, Jr. (653)  
 P. O. Box 1285, Dumas 79029
- Mr. J. B. Lowe (Lois) (986)  
 3001 Mays Ave., Amarillo 79109
- Mr. Garland Rattan (1078)  
 Boys Ranch 79010
- Mr. Lester A. Sellers (Violet) (71)  
 5655 Camellia Drive, Beaumont 77700
- Mr. H. B. Tillery (960)  
 Box 751, Stratford 79084
- Mr. Wayne Wallis (Jeanne) (184)  
 Rt. 2, Box 25, Amarillo 79101
- Section 3
- Mr. Eldon McEachern (37), Chairman  
 Star Rt., Kress 79052
- Mr. Weldon A. Armstrong (990)  
 1104 W. 5th St., Friona 79035
- Mr. E. J. (Joe) Foster (437)  
 Route 1, Lockney 79241
- Mr. John J. Hegi (M. L.) (1001)  
 Box 36, Petersburg 79250
- Mr. Lendon L. Laduke (847)  
 Route 1, Olton 79064
- Mr. Glen R. Lindsey (Lillian) (900)  
 P. O. Box 65, Silverton 79257
- Mr. Carl J. Marshall (Bobbie) (38)  
 Box 418, Hale Center 79041
- Mr. J. B. Noland (312)  
 Box 16, Summerfield 79085
- Mr. Elbert Nowell (Hazel) (792)  
 Box 521, Muleshoe 79347
- Mr. E. J. (Jack) Parsons (Oce L.) (105)  
 709 21st St., Canyon 79015
- Mr. Amos Batjen (Jettie) (83)  
 47 Famin Drive, Tulia 79088
- Mr. Wayne A. Russell (51)  
 1110 South 4th, Floydada 79235
- Section 4
- Mr. Ralph B. Cahill (Elsie Ann) (041), Chairman  
 1520, 42, Lubbock 79412
- Mr. Vernon McCullough (76), Co-Chairman  
 3417 35th St., Lubbock 79413
- Mr. Troy P. Bartlett (Mattie B.) (898)  
 P. O. Box 197, Smiley 79367
- Mr. Weldon Findley (742)  
 801 Crescent Drive, Littlefield 79339
- Mr. O. B. Landmon (Pearl) (585)  
 805 S. 8th St., Slaton 79364
- Mr. W. H. Leatherwood (891)  
 Route 1, McAbee 79248
- Mr. F. C. Odorizzi (1082)  
 2105 22nd Street, Lubbock 79411
- Mr. Monroe Parker (Floy) (936)  
 Box 447, Shallowater 79363

- Mr. E. F. (Gene) Higgs (Henrietta) (829)  
 Box 1062, Seagraves 79359
- Mr. Brooks Speer (Beulah) (877)  
 Route 1, Idalou 79329
- Mr. Jack Webb (725)  
 Box 101, O'Donnell 79351
- Section 5
- Mr. Joe B. Browning (Bettye) (351), Chairman  
 1310 N. 17th Street, Memphis 79245
- Mr. J. Luther Butler (Rachel) (6)  
 Box 170, Lelia Lake 79240
- Mr. D. P. Dodge (101)  
 Box 703, Childress 79201
- Section 6
- Mr. Fred F. Musgrove (488), Chairman  
 Box 1054, Seymour 76380
- Mr. Ray W. Anderson (Glady) (655)  
 800 N. Avenue E., Burkburnett 76354
- Mr. Virgil L. Cole (530)  
 201 N. Waggoner, Electra 76360
- Mr. T. A. Flannery (Bonnie B.) (237)  
 3100 Cumberland Ave., Wichita Falls 76309
- Mr. Larry M. Latimer (42)  
 606 W. Washington, Iowa Park 76367
- Mr. O. L. Phillips (713)  
 4601 Wyoming, Wichita Falls 76308
- Mr. Leonard E. Ross (47)  
 904 Eddy, Box 661, Quanah 79252
- Section 7
- Mr. J. C. McGee (119), Chairman  
 Box 425, Knox City 79529
- Mr. Lewis W. Sweet (Elna) (789), Co-Chairman  
 Rt. 1, Blackwell 79506
- Mr. B. O. (Bob) Allen (Bertha) (52)  
 Rt. 1, Rotan 79546
- Mr. M. L. Andress (Clemmy) (450)  
 Box 1232, Snyder 79549
- Mr. Thomas W. Bever (30)  
 2909 Ventura, Abilene 79605
- Mr. Odis A. Claxton (Nola) (30)  
 1414 Beechwood Drive, Abilene 79603
- Mr. Herman E. Cox (Vergie) (269)  
 Box 1043, Stamford 79553
- Mr. Dan E. Crum (Edith) (833)  
 1318 Edgewater, Abilene 79602
- Mr. Charles M. Godwin (58)  
 735 East 16th Street, Colorado City 79512
- Mr. Joe Groves (974)  
 Rt. 2, Hermeleigh 79526
- Mr. Derrell C. Musick (1072)  
 1354 S. Pioneer Dr., Abilene 79605
- Mr. Leon Pearsey (Lassie) (892)  
 Box 611, Haskell 79521
- Mr. Joe B. Roberts (993)  
 Rt. 1, Box 172, Munday 76317
- Mr. Herman Seale (Laura) (352)  
 P. O. Box 893, Sweetwater 79556
- Mr. Farvest Tefteller (25)  
 Route 2, Roby 79543
- Mr. John E. Turner (1013)  
 1817 Jackson, Abilene 79602
- Mr. Carroll White (Dorothy) (867)  
 P. O. Box 166, Anson 79501
- Section 8
- Mr. Eugene Truitt (Nina) (363), Chairman  
 Star Route 2, Lamesa 79331
- Mr. Ira L. Sligar (Cassie) (1008), Co-Chairman  
 1108 West 24th, Odessa 79780
- Mr. Horace L. Beard (1074)  
 1507 Alpine St., Odessa 79760
- Mr. Alton Bobbitt (Johnnie) (1010)  
 1205 Superior Lane, Midland 79701
- Mr. Louis M. Bruce (Evelyn) (855)  
 P. O. Box 1145, Scimitar 79360
- Mr. John C. Luceous (253)  
 P. O. Box 5203, Midland 79701
- Mr. Lowell R. Lybrand (Pauline) (849)  
 Star Rt. Box 29, Andrews 79714
- Mr. Charles McCarley (Aigus) (67)  
 2703 Larry, Big Spring 79720
- Mr. Charles Passur (816)  
 119 Lena Drive, Crane 79731
- Mr. Don Sheppard (447)  
 4818 Locust, Odessa 79760
- Mr. Edgar Standefer (409)  
 Star Rt., Lenora 79749

Mr. Marvin Steen (Anna) (1019) .....  
 1408 Wood Street, Big Spring 70720  
 Mr. H. H. (Bud) Tanner (499) .....  
 1204 Pennsylvania St., Big Spring 79720  
 Mr. Raymond C. Vaden (854) .....  
 Box 22, Goldsmith 79741  
 Mr. David Yater (Kaye) (67) .....  
 1516 Vines, Big Spring 79720

## Section 9

Mr. Thomas B. Faulkenberry (Jean) (230) Chair-  
 man ..... Box 613, Fort Stockton 79735  
 Mr. Allan H. Gilbert (Chris) (579) .....  
 Box 354, Balmorhea 79718  
 Mr. Henry E. Odum (845) .....  
 271 Van St., Kermit 79745  
 Mr. John Robert Sullivan (E. S.) (81) .....  
 1518 Cowan St., Pecos 79772

## Section 10

Mr. Paul B. Fitch (M. E. F.) (620), Chairman .....  
 7764 Cedar Brooks, El Paso 79904  
 Mr. George W. Ezell (514) .....  
 P. O. Box 427, Van Horn 79855  
 Mr. Irvin E. Franklin (Dollie) (1057) .....  
 P. O. Box 436, Dell City 79837  
 Mr. Vernon L. Greggerson (991) .....  
 8572 Independence Dr., El Paso 79907  
 Mr. Charles N. Hardin (701) .....  
 6304 Westwind Dr., El Paso 79912  
 Mr. Vern Jetton (738) .....  
 3012 Aurora, El Paso 79930  
 Mr. Leo Moore (Buby) (764) .....  
 P. O. Box 393, Fabens 79838  
 Mr. William A. Morris (1087) .....  
 5145 Ocotillo, El Paso 79932  
 Mr. Delbert F. Perry (837) .....  
 5108 Knox Ct., El Paso 79901  
 Mr. Thomas B. Faulkenberry (330) .....  
 Box 613, Fort Stockton 79735  
 Mr. Allan H. Gilbert (Chris) (579) .....  
 Box 354, Balmorhea 79718  
 Mr. Henry E. Odum (845) .....  
 271 Van St., Kermit 79745  
 Mr. John Robert Sullivan (E. S.) (81) .....  
 1518 Cowan, Pecos 79772

## DISTRICT No. 3

Mr. Sam C. Boone (Frances) (8), Chairman .....  
 4013 Trail Lake Dr., Fort Worth 76109

## Section 1

Mr. James E. Buffington (681), Chairman .....  
 3546 1/2 Kent St., Fort Worth 76109  
 Mr. Charles R. Smith (249) .....  
 301 S. Bowen Road, Arlington 76013  
 Mr. Richard B. Corley (Lalhe) (420) .....  
 1716 Union Bower Rd., Irving 75000  
 Mr. Calvin Danner, Jr. (1053) .....  
 9100 Farmer Rd., Fort Worth 76108  
 Mr. Charles B. Dewees (Chela) (9) .....  
 4023 W. 7th Street, Fort Worth 76107  
 Mr. Darrell Dingmore (Laura) (820) .....  
 1120 Cledker, Fort Worth 76111  
 Mr. George Eary (Theo) .....  
 601 Norwood, Hurst 76053  
 Mr. Newman Johnson (Dorothy) (999) .....  
 3529 Cimarron Trail, Fort Worth 76116  
 Mr. Charlie H. Jones (Dovie) (756) .....  
 600 Haynes St., Fort Worth 76103  
 Mr. Roy Kendall (Claribel) (835) .....  
 4628 Lafayette St., Fort Worth 76107  
 Mr. W. D. Morrow (Jane) (876) .....  
 Rt. 2, Box 163, Mansfield 76063  
 Mr. C. K. Nesbitt (834) .....  
 3090 Willow Wood Lane, Beaumont 77703  
 Mr. James M. Piester (1040) .....  
 Royal Orleans No. Apt. 116, Bellville Dr., S.,  
 Fort Worth 76109  
 Mr. Paul Renegar (982) .....  
 4928 Iva St., Fort Worth 76117  
 Mr. Cecil T. Shelton (Marjorie) (684) .....  
 1212 1/2 1st. S.E., Montrose, Ga. 31768  
 Mr. Oliver D. Spencer (M. L.) (326) .....  
 P. O. Box 348, Grapevine 76051  
 Mr. Blount E. A. Wash (Helen) (673) .....  
 3508 S. Henderson, Fort Worth 76110  
 Mr. Henry Warden (Jimmie Lee) (756) .....  
 213 Hevere Dr., Fort Worth 76134

Mr. W. R. Whitworth (Irna) (681) .....  
 2805 May Street, Fort Worth 76110  
 Mr. Ollie G. Wilson (Lydia Nell) (834) .....  
 2509 Honeysuckle, Fort Worth 76111  
 Mr. Garland W. Walker (Virginia) (617) .....  
 2505 Forest Ave., Fort Worth 76112

## Section 2

Mr. John H. Thomson (V. J.) (498), Chairman .....  
 Route 1, Box 640, Paradise 76073  
 Mr. Curtis Anglin (Gracie) (801) .....  
 965 N. Knight St., Stephenville 76401  
 Mr. Geo. N. Berry (905) .....  
 Box 215, Graford 76045  
 Mr. Eldon G. Clary (1042) .....  
 Rt. 1, Box 187, Millsap 76066  
 Mr. W. E. (Bill) Stewart (Fay) (498) .....  
 Star Route, Box 865, Springtown 76082

## Section 3

Mr. C. B. Estridge (Eunice) (500), Chairman .....  
 Box 35, Throckmorton 76083  
 Mr. C. G. Butts (Faye) (321) .....  
 Box 188, Olney 76037  
 Mr. C. L. Sims (Buby) (668) .....  
 Box 943, Graham 76040  
 Mr. D. B. Spearman (Elizabeth) (390) .....  
 Jemmy 76057

## Section 4

Mr. John D. Isenbower (Roberta) (401), Chair-  
 man ..... Box 968, Putnam 76469  
 Mr. John E. Grisham (Gene) (512) .....  
 508 Gato, De Leon 76444  
 Mr. Wallace W. Henry (308) .....  
 Route 1, Box 40, Clyde 79510  
 Mr. J. Brice Jones (Mac) (242) .....  
 P. O. Box 757, Harl 79504  
 Mr. Charles W. Nelson (Arta Lee) (310) .....  
 P. O. Box 393, Dublin 76446

## Section 5

Mr. A. Clyde Willhob (Blanche) (116), Chairman .....  
 3905 Austin Ave., Brownwood 76801  
 Mr. Jack H. Bostick (217) .....  
 Rt. 1, Box 20-C, 2101 Guadalupe, Coleman 76831  
 Mr. W. W. Polley (460) .....  
 P. O. Box 936, Coleman 76834  
 Mr. Edwin A. Sartor (Ella) (310) .....  
 Box 167, Comanche 76442

## Section 6

Mr. Amos V. Crouch (Dossie) (48), Chairman .....  
 Route 1, Box 15, Okalla 76560  
 Mr. Sam C. Boynton (1911) .....  
 508 W. Dry Street, San Saba 76877  
 Mr. Randolph Garrett (960) .....  
 Rt. 3, Goldsboro 76844  
 Mr. Virgil Lewis (Avis) (425) .....  
 Rt. 2, Burnet 78611  
 Mr. W. B. Miller (Carmen) (216) .....  
 Box 114, Llano 78613  
 Mr. Lehard L. Pratt (Mary E.) (295) .....  
 P. O. Box 952, Lampasas 76750

## Section 7

Mr. O. Z. Wilson (Acentio) (262), Chairman .....  
 Box 197, Evans 76525  
 Mr. Arthur M. Gorley (Lois) (401) .....  
 P. O. Box 272, Morgan 76071  
 Mr. Wayne Crosby (949) .....  
 Rt. 2, Hico 76457  
 Mr. Baker H. Ekout (M. B.) (97) .....  
 P. O. Box 606, Valley Mills 76689  
 Mr. W. L. Parrott (1070) .....  
 P. O. Box 217, Copperas Cove 76522  
 Mr. Alvis Stovall (1005) .....  
 1914 Saunders St., Gatesville 76528

## Section 8

Mr. Billy D. Parker (Anna J.) (400), Chairman .....  
 1511 Alta Mira, Killeen 76541  
 Mr. William Earl Bachus (Alta) (153) .....  
 1003 S. 15th Street, Temple 76501  
 Mr. Elmer Davis (Gracie) (589) .....  
 1901 N. Penelope, Belton 76513  
 Mr. Luther B. Reaves (Levy Ann) (694) .....  
 P. O. Box 641, Rosebud 78370  
 Mr. W. H. Stokes (Anne) (32) .....  
 2117 N. 1st Street, Temple 76501

Mr. Frank T. Thompson (72) .....  
 Box 33, Troy 76579  
 Mr. Melvin C. Warren (Lillian) (316) .....  
 1002 Glenwood St., Round Rock 78664

Section 9

Mr. Martin H. Crisi (825), Chairman .....  
 702 S. 4th St., Waco 76703  
 Dr. Hay E. Bullard (812) .....  
 2616 Fort Ave., Waco 76707  
 Mr. Michael Ferda, Jr. (286) .....  
 321 Chambers St., Marlin 76661  
 Mr. Lud T. Goebel (639) .....  
 4104 Marrow Ave., Waco 76710  
 Mr. Martin A. Mattless (980) .....  
 702 Camp Grand Jd., Waco 76705  
 Mr. Hoy O. Thompson (Zelma L.) (203) .....  
 P. O. Box 57, Leroy 76654  
 Mr. Glen E. Williams (Bonnie) (427) .....  
 129 Bowie St., McGregor 76657

Section 10

Mr. Kenneth B. Trumble (Pat) (171), Chairman .....  
 P. O. Box 261, Glen Rose 76043  
 Mr. Clovis C. Clifton (Irene Lee) (343) .....  
 Route 2, Cleburne 76031  
 Mr. Warren W. Ferguson (Carrie J.) (604) .....  
 Box 44, Mertens 76666  
 Mr. H. B. Huff (Pauline) (923) .....  
 Box 295, Venus 76084  
 Mr. Billy F. Farnell (F. C.) (856) .....  
 Box 256, Alvarado 76009  
 Mr. Ben S. Skinner (Margery) (828) .....  
 Box 177, Hillsboro 76645  
 Mr. Sam Thomas (Thelma) (931) .....  
 Box 38, Covington 76636

DISTRICT NO. 41

Mr. Herbert C. Loper (Loyce) (71), Chairman .....  
 5285 Swallow Drive, Beaumont 77707

Section 1

Mr. C. Edward Hicks (382), Chairman .....  
 108 Lakewood Drive, Lufkin 75901  
 Mr. Harold E. Berry (938) .....  
 Route 1, Box 40, Huntington 75949  
 Mr. S. W. Brown (Lillian) (395) .....  
 R. F. D. 3, Box 252, Timpson 75975  
 Mr. R. C. Butler (257) .....  
 Route 1, Box 170, San Augustine 75972  
 Mr. John H. Edmons (Mabel) (368) .....  
 Box 391, Cushing 75760  
 Mr. Kenneth Gaskamp (952) .....  
 P. O. Box 102, Zavalla 75980

Section 2

Mr. Dock Davis (968), Chairman .....  
 P. O. Box 13, Buna 77612  
 Mr. Calvin B. Davidson (262), Co-Chairman .....  
 5635-10th St., Port Arthur 77640  
 Mr. H. J. Bailey (Mittie) (914) .....  
 580 Sawmill Rd., Vidor 77862  
 Mr. Pat T. Castille (Oral) (1054) .....  
 2518-6th Ave., Port Arthur 77640  
 Mr. Frank L. Choate (Eloise) (298) .....  
 101 Cypress, Silsbee 77656  
 Mr. Fred E. Douglas (Margaret) (677) .....  
 2536-11th Street, Fort Neches 77651  
 Mr. James Wiley Harle (262) .....  
 2625 Twin City Hwy., Port Arthur 77640  
 Mr. Carl Hilliard (B. C. H.) (224) .....  
 P. O. Box 23, Newton 75966  
 Mr. H. D. Holmes (Rhoda) (263) .....  
 P. O. Box 186, Call 75933  
 Mr. Joseph P. Janak (Edna) (1056) .....  
 595 Threadneedle, Beaumont 77705  
 Mr. Carl Kittrell (Jimmie) (214) .....  
 203 Henrietta Street, Orange 77630  
 Mr. Ray T. Landry (D. M. L.) (1079) .....  
 6049 Jodie Ave., Port Arthur 77640  
 Mr. J. M. McCutcheon (953) .....  
 P. O. Box 652, Groves 77619  
 Mr. Montie T. Miles, Sr. (649) .....  
 P. O. Box 641, Anahuac 77514  
 Mr. J. W. Milner (Moll) (291) .....  
 Route 3, Box 173, Jasper 75951  
 Mr. Ray E. Parker (1038) .....  
 Route 3, Box 190, Orange 77630  
 Mr. Carney L. Phelps (Mildred) (75) .....  
 P. O. Box 554, Sour Lake 77659

Mr. Lester A. Sellers (Violet) (71) .....  
 5655 Cancellaria Drive, Beaumont 77706  
 Mr. Clyde C. Sentors (Hazel) (823) .....  
 5920 Marcus Dr., Beaumont 77708  
 Mr. Robert Smith (1076) .....  
 P. O. Box 92, High Island 77623  
 Mr. L. O. "Luke" Tomlin (1079) .....  
 761 S. 9th St., Nederland 77627

Section 3

Rev. David A. Earley (Mae) (631), Chairman .....  
 P. O. Box 397, Corrigan 75939  
 Mr. R. Leroy Dill (Mayme P.) (1003) .....  
 P. O. Box 224, Coldspring 77331  
 Mr. Wesley Doniny (Kate) (1035) .....  
 Box 53, Groveton 75845  
 Mr. Lloyd E. Parr (Oleta) (186) .....  
 Box 444, Trinity 75862  
 Mr. Milo Pennington (Eleanor) (120) .....  
 Elkhart 75839  
 Mr. Lewis L. Sutton (Thelma) (509) .....  
 P. O. Box 369, Crockett 75853  
 Mr. Frank Thomas (Lilly May) (240) .....  
 Rt. 2, Box 240, Huntsville 77340

Section 4

Mr. Guy Gauthier (Patie) (261), Chairman .....  
 110 Wildrose, Baytown 77520  
 Mr. J. B. (Buddy) Cochran (823) .....  
 3301 Shorrye, Plano 75074  
 Mr. Ralph A. Davis (Jessie) (1095) .....  
 1905 Oaks Drive, Pasadena 77502  
 Mr. O. P. "Doc" Holstead (Noan) (634) .....  
 944 Milan St., Liberty 77575  
 Mr. Howard G. Hudgins (711) .....  
 713 Trimm, Pasadena 77502  
 Mr. B. A. Jones (798) .....  
 5004 Tamarach Dr., Baytown 77520  
 Mr. Thomas L. Prigmore (Jean) (11) .....  
 2002 Rosillo Dr., Baytown 77520  
 Mr. John B. Sharp, Sr. (Hazel) (683) .....  
 P. O. Box 4, La Porte 77571  
 Mr. T. B. Simmons (Bertha) (233) .....  
 707 Beauty St., Dayton 77535  
 Mr. E. Frank Smith (Catherine) (954) .....  
 P. O. Box 401, Channelview 77530  
 Mr. H. R. Spence (Mattie) (465) .....  
 Box 517, Cleveland 77327  
 Mr. W. F. Vaughn (Ollie) (1063) .....  
 2709 Center St., Deer Park 77536  
 Mr. C. M. Waters (Hazel) (737) .....  
 Drawer E, Hull 77564

Section 5

Mr. Roy Foreman (Tommie H.) (258), Chairman .....  
 1915 Walton, Houston 77009  
 Mr. W. R. Hicks (731), Co-Chairman .....  
 7147 Moline St., Houston 77017  
 Mr. James J. Jack Bishop (1060) .....  
 Route 1, Box 185-N-4-1, Tomball 77375  
 Mr. Holland Barr Bradley (385) .....  
 1731 Marshall Ave., Houston 77006  
 Mr. D. E. Bryan (955) .....  
 8405 Flatridge, Houston 77028  
 Mr. J. W. Chandler (258) .....  
 P. O. Box 2582, Houston 77001  
 Mr. Claude S. Cone (Mary C.) (135) .....  
 4702 Stillbrooke Drive, Houston 77035  
 Mr. Sam J. Crawford (Mary Louise) (987) .....  
 1858 Nina Lee Lane, Houston 77018  
 Mr. John W. Cummings (Charlene) (1094) .....  
 6834 Beechnut, Houston 77036  
 Mr. John I. Dismar (1034) .....  
 4350 W. Mossy Oaks Rd., Spring 77373  
 Mr. Thomas N. Ferguson (Leona) (984) .....  
 1655 Witte, Houston 77055  
 Mr. Ross Fincher (Doris) (1021) .....  
 10033 Hazelhurst, Houston 77052  
 Mr. Lanie A. Forbes (Winona) (1058) .....  
 13802 Holly Park, Houston 77016  
 Mr. Hal C. Frazier (856) .....  
 1920 Portsmouth Street, Houston 77006  
 Mr. A. B. Gibson (J. M. G.) (1050) .....  
 7245 Dillon St., Houston 77017  
 Mr. Ernest D. Harris (Laura) (728) .....  
 11310 Saghaven, Houston 77034  
 Mr. Johnie E. Helms (927) .....  
 11213 Verano, Houston 77029  
 Mr. J. W. Hodges (Doris) (686) .....  
 7703 Meadowshire, Houston 77037

Mr. Milan Hurlbut (Vera) (920)  
10311 Televisa St., Houston 77037

Mr. A. L. Jenness (987)  
Rt. 2, Box 28-1, Montgomery 77350

Mr. Ned J. Johnson, Sr. (915)  
3415 Federal, Pasadena 77504

Mr. Morris W. Lem (Dorothy) (1041)  
6318 Windfern, Houston 77040

Mr. J. D. Lockett (1077)  
9954 Ney, Houston 77034

Mr. Grover C. Mathews, Jr. (Paulen) (399)  
9202 Wickford Drive, Houston 77024

Mr. Reuben Oliver (Gladys) (651)  
2206 Furnat St., Houston 77016

Mr. Leo Pilkenton (1088)  
13035 Reveston, Houston 77039

Mr. John C. Riley (1081)  
15323 Park Manor, Houston 77045

Mr. Walter Slone (Pearl) (934)  
4440 Valerie, Bellaire 77401

Mr. Dick Thomas (385)  
4027 Branard, Houston 77027

Mr. Clifford T. Tredway (Diana) (1015)  
2203 Columbia, Houston 77008

Mr. W. R. Wallis (Ruby) (856)  
1007 W. 42nd St., Houston 77018

James E. Woolley (958)  
4410 Lyobar, Houston 77035

## Section 6

Mr. Gibb L. Terry (Belle) (563), Chairman  
Box 416, Calvert 77837

Dr. Bicker W. Cain, Jr. (Sherrill) (563)  
Box 266, Calvert 77837

Dr. S. J. Erloe (232)  
Box 1026, Bryan 77801

Mr. Wm. B. Shanks (Bessie) (1028)  
604 Montclair, College Station 77840

Mr. Jack E. Stafford (Geraldine) (1002)  
Box 293, Centerville 75833

Mr. Dean White (Eva) (533)  
1001 E. 18th Street, Cameron 78520

## Section 7

Mr. Louis A. Blake (Lasetta) (285), Chairman  
864 N. Fawkes St., Sealy 77474

Mr. Walter J. Bartlett (Eula) (1093)  
Route 4, Box 939, Conroe 77301

Mr. Lawrence J. Hays (1017)  
Rt. 2, Box 89-A, Willis 77378

Mr. Lee Jones (Effie) (1047)  
Box 7, Waller 77484

Mr. Leo T. Jones (Joyce) (981)  
1106 Hoke, Conroe 77301

Mr. Calvin L. Massey (838)  
P. O. Box 326, Pinehurst 77362

Mr. R. A. Wilkerson (710)  
900 W. Davis, Conroe 77301

## Section 8

Mr. Edwin H. Smith (64) Chairman  
P. O. Box 643, Bastrop 78602

Mr. F. P. Loughridge (39)  
P. O. Box 328, Smithville 78957

## Section 9

Mr. Charles E. Klein (324), Chairman  
Box 206, Columbus 78934

Mr. E. C. "Buck" Davis (Myrtle) (380)  
2804 E. 5th St., Bay City 77414

Mr. Andrew Ditter (Thelma B.) (535)  
1605 Alvin Ave., El Campo 77437

Mr. Marcus E. Kehn, Jr. (423)  
1517 Mulcahy, Rosenberg 77471

Mr. James E. Schuchardt (Faye) (692)  
Box 651, Edna 77957

Mr. Lloyd Spalinger (Louise) (483)  
401 Clark St., Eagle Lake 77434

Mr. Frank Steiner (Melba) (372)  
P. O. Box 93, Shiner 77984

Mr. Garland Peel Wilburn (324)  
Gen. Delivery, Glidden 78943

## Section 10

Mr. E. B. Polk (Ouida) (220), Chairman  
Box 665, Freeport 77541

Mr. John Paladino (Elsie) (1011)  
Rt. 1, Box 292-D, Angleton 77515

Mr. J. Frank Andrews (Barbara) (74)  
Rt. 1, Box 24, Brazoria 77422

Mr. A. M. (Mark) Bosley (Myrtle) (1065)  
2703 Sinkapear, Pearland 77581

Mr. H. Steele Campbell (Lucille) (2)  
3919 Avenue Q-2, Galveston 77550

Mr. James M. Clayton (Corine) (705)  
801 E. Hamilton, West Columbia 77486

Mr. Charles Byron Hamm (1085)  
P. O. Box 316, Hitchcock 77563

Mr. Stuart M. Huff (873)  
Box 260, Old Ocean 77463

Mr. Grady Keahey (Kay B.) (626)  
1412-15th Ave. No., Texas City 77590

Mr. Roderic A. Lewis (Margaret) (1009)  
240 Caladium, Lake Jackson 77566

Mr. J. T. Mabry (716)  
612-23rd St., Galveston 77550

Mr. F. L. Rogers (54)  
612 Northridge Dr., Angleton 77515

Mr. L. J. Stevens (Sylvia) (979)  
1407 Melody Dr., La Marque 77568

Mr. John T. Watson, Jr. (1024)  
P. O. Box 431, Dickinson 77539

## DISTRICT No. 5

Mr. B. A. (Jack) Warlick (Ollie) (148), Chairman  
P. O. Box 443, Prentiss 78375

## Section 1

Mr. Glenn Kittle (Marie) (187), Chairman  
P. O. Box 590, Brady 78825

Mr. Marvin Clark (Faye C.) (266)  
P. O. Box 265, Ballinger 76821

Mr. Fred Gifford (Mary) (761)  
Box 17, Christoval 76935

Mr. V. F. Lindley (251)  
Box 521, Mertzon 76941

Mr. David D. Miller (Elnora) (1092)  
P. O. Box 143, Carlsbad 76934

Mr. Hiran Price (387)  
Box 605, Eden 76837

Mr. Daniel Redman (La Verne) (672)  
Rt. 1, Miles 76861

Mr. J. Paul Simpson (Margaret) (10)  
317 Sellers Street, San Angelo 76901

Mr. John J. Swatchme (Louis) (80)  
P. O. Box 307, Winters 79567

Mr. Jesse L. Williams (Ola) (826)  
227 N. Malone St., San Angelo 76901

## Section 2

Mr. S. M. Loeffler (573), Chairman  
Box 454, Sonora 76950

Mr. R. L. Floweys (287)  
P. O. Box 277, Ozona 76943

Mr. Fred Poehler (Joalce) (732)  
1000 Ohio Ave., Big Lake 76932

## Section 3

Mr. Clinton D. Burney (463), Chairman  
P. O. Box 155, Center Point 78010

Mr. Glen L. Price (Fancy) (643)  
P. O. Box 412, Bandera 78003

Mr. Kermit Z. Schuelle (Ethel) (300)  
7515 Cheryl Dianne Circle, San Antonio 78228

## Section 4

Mr. J. Frank Delony, Sr. (Eva) (404), Chairman  
P. O. Box 253, Hondo 78861

Mr. John W. Adams (Irene) (407)  
Box 67, Sabinal 78881

Mr. Henry Fisher (June) (468)  
Box 7, Utopia 78884

Mr. Wm. Park McClure (925)  
Box 141, La Pryor 78872

## Section 5

Mr. Allen J. Booher (Alma Mae) (335), Chairman  
P. O. Box 225, Lytle 78052

Mr. Lee Holder (Agnes) (133)  
732 Austin St., Pleasanton 78064

Mr. Forrest W. Rotranel (43)  
Rt. 1, Box 201, Devine 78016

## Section 6

Mr. John C. Crain (Ronna) (472), Chairman  
1413 Cloverleaf Drive, Austin 78723

Dr. Lloyd J. Bunyard (Evelyn) (210)  
1101 W. Live Oak, Box 569, Lockhart 78644

Mr. Herbert E. Adams (1036)  
11911 Hornsby St., Austin 78753

Mr. Wilson G. Bell (Lois) (155) .....  
 Mr. William N. Jones (Kathryn) (963) .....  
 Mr. Willie Kemp (F. K.) (860) .....  
 Mr. Kernit W. McGee (555) .....  
 Mr. Al C. Miller (Juanita) (803) .....  
 Mr. Eddie Ross (Alice) (883) .....  
 Mr. Malcolm Ray Scott (Mildred A.) (276) .....  
 Mr. Jake W. Stahl (771) .....  
 Dr. Milo W. Weaver (Athene) (304) .....  
 Mr. James B. Wood (Julia) (607) .....  
 1510 Newton, Austin 78704

Section 7

Mr. Roy E. Dunsmore (Dorothy) (3), Chairman .....  
 Mr. Max L. Porter (Ann) (3), Co-Chairman .....  
 Mr. Fred E. Andrews (35) .....  
 Mr. John H. Bowen (Iva) (911) .....  
 Mr. Charles K. Bryant (Marion) (49) .....  
 Mr. Guy Burnett (Alice) (616) .....  
 Mr. Merritt B. Cannon (665) .....  
 Mr. Cecil W. Hopkins (998) .....  
 Mr. Robert Y. Lee (1075) .....  
 Mr. Wallace J. McKenna (Dean F.) (141) .....  
 Mr. Alfred Person (Betty) (833) .....  
 Mr. Robert C. Poole (Ruth) (782) .....  
 Mr. James L. Powell, Jr. (Lucille) (734) .....  
 Mr. Ted Rohr (271) .....  
 Mr. Don E. Roste (817) .....  
 Mr. John W. Shepherd (Maud L.) (3) .....  
 Mr. James G. U. Swagze (Ruthie M.) (759) .....  
 Mr. Glen A. Symons (912) .....  
 136 Ross Ave., San Antonio 78225

Section 8

Mrs. Melvin H. Simmons (403), Chairman .....  
 Mr. Dan W. Autrey (Maxine) (282) .....  
 Mr. Robert H. Brown (106) .....  
 Mr. Theodore Gill (Emlyn) (602) .....  
 Mr. Clifton Griffin (Ruby) (1023) .....  
 Mr. C. P. Haertner (Wilma) (289) .....  
 Mr. H. A. Hartman (886) .....  
 Mr. Royace T. McDanel (Mary Alice) (373) .....  
 Mr. Shayton Mills (Madelyn) (773) .....  
 Mr. Ernest W. Schimming (M. E.) (422) .....  
 Mr. Edgar Shelton (Rosa) (36) .....  
 Mr. Homer E. Weatherly (Ouida C.) (618) .....  
 506 E. Clayton, Cleo 77954

Section 9

Mr. Jack K. Keith, Sr. (Naomi) (354), Chairman .....  
 Mr. Donald F. Anthony (Nelda) (1044) .....  
 910 Rosedale, Corpus Christi 78411

Dr. Myron H. Appel (Ida) (808) .....  
 Mr. L. Thomas Barr (Hazel) (86) .....  
 Mr. W. E. Beasley (218) .....  
 Mr. Jake O. Boone (Genevieve) (848) .....  
 Mr. Palmer M. Cox, Jr. (Merle) (1044) .....  
 Mr. D. H. Dubose (Emma) (1037) .....  
 Mr. Ross J. Findley (Etta Lee) (679) .....  
 Mr. A. G. Gardner (Evelyn) (479) .....  
 Mr. Bill Johnson (162) .....  
 Mr. Oliver C. McBryde (61) .....  
 Mr. I. W. (John) Marshall (325) .....  
 Mr. W. E. (Bill) Moore (Lorene) (848) .....  
 Box 425, Hebbronville 78361

Section 10

Mr. Roy F. Johnson (Jessie A.) (843), Chairman .....  
 Mr. H. Harrell Ainsworth (641) .....  
 Mr. Irvin W. Bae (473) .....  
 Mr. Shelby T. Crosby (Buth) (800) .....  
 Mr. Burnett W. Hicks (732) .....  
 Dr. D. D. Lancaster (Mardelle N.) (565) .....  
 Mr. Luther L. Leopold (Julia M.) (644) .....  
 Mr. Clifford G. Norman (Edith) (815) .....  
 Rt. 1, Box 293, Rio Hondo 78583

STAR VISITATIONS

Mrs. Doris M. Efrid (John A.) (756), General  
 Chairman .....  
 Mr. John A. Efrid (Doris) (756), Co-Chairman .....  
 4563 Glacier St., Fort Worth 76115

DISTRICT No. 1

Mrs. Annette Greer (Pommer) (574), Chairman .....  
 976 S. Rustie Cr., Dallas 75218

Section 1

Mrs. Dorothy Strohl (R. D.) (16), Chairman .....  
 Mrs. Mary Binford (T. C.) (90) .....  
 Mrs. Willie Hamner (T. M.) (17) .....  
 Mr. H. L. Huffman (Sally) (435) .....  
 Mrs. Mae Patterson (Roy C.) (62) .....  
 Mrs. Edith Richardson (1027) .....  
 Mrs. Edna Wallace (F. E.) (259) .....  
 Mr. Richard L. Wilkinson (348) .....  
 Mrs. Virginia Phillips Zorns (B. A.) (897) .....  
 Box 86, Nocomo 76255  
 Box 185, Bridgeport 78026  
 Box 244, Boyd 76023

Section 2

Mrs. Wilena M. Moore (G. W. M.) (518), Chairman .....  
 Mrs. Alna Carter (J. B.) (703) .....  
 Mr. Bill Casteel (Clemmie) (674) .....  
 Mrs. Leta Cumming (C. W.) (852) .....  
 Mrs. Dorothy J. Hiatt (J. R.) (1091) .....  
 Mrs. Gladys Tracy (J. E.) (77) .....  
 Mrs. Elizabeth Watson (C. D.) (904) .....  
 Box 65, Melissa 75071  
 1712-15th Place, Plano 75074  
 700 W. Beaumont, Cooper 75432  
 General Delivery, Ivanhoe 75447  
 Box 294, Leonard 75432  
 1127 W. Morgan St., Denison 75020  
 Box 131, Copeville 75018

## Section 3

- Miss Ruby Redmon (189), Chairman .....  
 P. O. Box 604, Greenville 75401  
 Mrs. Ava Duon (J. D.) (885) .....  
 400 S.E. 8th, Cooper 75432  
 Mrs. Eva Hargrave (246) .....  
 Rt. 1, Dike 75437  
 Mrs. Dean Hildebrand (C. B.) (208) .....  
 2600 Taylor St., Commerce 75428

## Section 4

- Mrs. Katherine Patchen (F. D.) (648), Chairman .....  
 3422 Burlingdell, Dallas 75211  
 Mrs. Tannie Maye Meecker (755), Co-Chairman .....  
 315 S. Fitchugh, Dallas 75226  
 Mrs. Mary Alexander (Chester N.) (303) .....  
 4402 Cole Ave., Dallas 75205  
 Mrs. Lillian M. Allen (755) .....  
 2828 Ava Lane, Dallas 75227  
 Mrs. Lillian Ballweg (M. B.) (1006) .....  
 1331 Claudia Lane, Dallas 75217  
 Mr. Martin Ballweg (Lillian) (1006) .....  
 1331 Claudia Lane, Dallas 75217  
 Mrs. Sue F. Becker (T. C., Jr.) (824) .....  
 2646 Grayson Dr., Dallas 75224  
 Mrs. Hazel L. Gandy (794) .....  
 1610 Seewers Ave., Dallas 75216  
 Mrs. Lucille Cook (C. L.) (1) .....  
 9006 Clearwater Drive, Dallas 75231  
 Mrs. Tillie W. Cundiff (824) .....  
 4059 Cole Ave., Dallas 75204  
 Mrs. Mary Cutshaw (L. A.) (1000) .....  
 7236 Haverford Drive, Dallas 75214  
 Mr. Lewis A. Cutshaw (Mary) (1000) .....  
 7236 Haverford Drive, Dallas 75214  
 Mrs. Ella Dingenthal (H. F.) (1086) .....  
 2309 Northumberland, Garland 75040  
 Mrs. Cleo Evans (Chester G.) (1097) .....  
 428 Allison Drive, Dallas 75208  
 Mrs. Hettie Lou Fields (E. R.) (959) .....  
 8451 Hummick Rd., Dallas 75228  
 Mrs. Cleora Hamilton (872) .....  
 1824 Euclid St., Dallas 75206  
 Mrs. Bernice Hutchison (B. C.) (1039) .....  
 6414 Glennox Lane, Dallas 75214  
 Mrs. Marjorie Johnson (N. L.) (374) .....  
 2415 Carapan, Dallas 75224  
 Mrs. Janie Nell Kinrold (A. L.) (736) .....  
 5212 Oak Trail, Dallas 75232  
 Mrs. Mandine King (John T.) (983) .....  
 4221 McNeil, Dallas 75227  
 Mr. Lee D. Kirby (971) .....  
 4128 Western St., Dallas 75211

- Mrs. Alma Marker (C. O.) (861) .....  
 6040 Meadow Crest Drive, Dallas 75230  
 Mrs. Edith Moore (707) .....  
 618 Fairmeadows Dr., Duncanville 75116  
 Mrs. Emogene Nelson (H. E.) (574) .....  
 6337 Sudbury Dr., Dallas 75214  
 Mr. A. R. (Ed) Niewerke (Nina) (1029) .....  
 502 Birchwood Circle, Mesquite 75149  
 Mrs. Nina M. Niewerke (A. R.) (1029) .....  
 502 Birchwood Circle, Mesquite 75149  
 Mrs. Myrtle Pedersen (Arthur L.) (875) .....  
 4808 N. Crosthaven, Dallas 75209  
 Mrs. Jewell Pemberton (E. Weldon) (888) .....  
 803 Monte Vista Dr., Dallas 75223  
 Mrs. Billie Blay (T. S.) (715) .....  
 540 Edge Lake Dr., Dallas 75218  
 Mrs. Willie Ardel Smith (B. G.) (383) .....  
 1219 Woodlawn Ave., Dallas 75208  
 Miss Lula Mae Usery (1055) .....  
 6138 Alverden, Dallas 75230  
 Mrs. Blanche Wilson (A. R.) (303) .....  
 4733 Rockport Drive, Dallas 75223  
 Mrs. Rita Woodruff (A. W.) (774) .....  
 6006 Morningside, Dallas 75206

## Section 5

- Mrs. Mae Powell (E. C.) (777), Chairman .....  
 P. O. Box 213, Irving 75060  
 Mrs. Doris Jirak (Cary) (156), Co-Chairman .....  
 1010 Worcester Lane, Garland 75040  
 Mrs. Pauline Atkinson (D.) (943) .....  
 Rt. 2, Box 409, Dallas 75241  
 Miss Ruth P. Baggett (156) .....  
 2817 Fairfax Drive, Garland 75040  
 Mrs. Bennett Lee Brets (J. R.) (320) .....  
 Route 4, Ennis 75119

- Miss Asia Brown (508) .....  
 P. O. Box 156, Ferris 75125  
 Mrs. Sadie Buchanan (J. C.) (599) .....  
 305 Kirven, Waxahatche 75165  
 Mrs. Ginger Fikes (R. L.) (921) .....  
 633 Nottingham, Richardson 75080  
 Mrs. Cleo Hinton (557) .....  
 Box 202, Forney 75126  
 Mrs. Maxine Jacobs (887) .....  
 4115 San Jacinto, Apt. 209, Dallas 75204  
 Mr. Gary Jirak (Doris) (156) .....  
 1010 Worcester Lane, Garland 75040  
 Mrs. Maurine Lamm (858) .....  
 503 Cameron Ave., Dallas 75223  
 Mrs. Sara Louise Lummas (H. H.) (160) .....  
 P. O. Box 119, Ennis 75119  
 Mrs. Billie Nicholson (L. A.) (697) .....  
 2973 Randy Lane, Dallas 75234  
 Mrs. Irma Perry (W. J.) (219) .....  
 1425 Chester, Grand Prairie 75050  
 Mrs. Joyce Stevenson (Ray C.) (1089) .....  
 205 Valley Glen, De Soto 75115  
 Mrs. Vera Thomas (C. E.) (697) .....  
 Rt. 1, Box 244, Mesquite 75149

## Section 6

- Mrs. Mildred Miller (C. E.) (995), Chairman .....  
 302 Seventh St., Palestine 75801  
 Mrs. Rachel Beck (A. L. B.) (924) .....  
 Route 6, Box 170, Palestine 75801  
 Mrs. Eleanor Rien (J. E.) (1012) .....  
 Box O, Malakoff 75148  
 Mr. John L. Johnson (Doris) (408) .....  
 Box 83, Teague 75860  
 Mrs. Emma Lee Patterson (118) .....  
 616 N. Main, Corsicana 75110  
 Mrs. Gladys Wood (Wirt L.) .....  
 694, Fairfield 75840

## Section 7

- Mrs. Mickey McCardell (T. A., Jr.) (972) Chairman .....  
 Route 1, Box 70, Whitehouse 75791  
 Mrs. Grace Carter (Merlon) (902) .....  
 P. O. Box 112, Brownshoro 75756  
 Mrs. Faye Dowell (J. R.) (595) .....  
 Route 6, Box 215, Tyler 75701  
 Mrs. Dorothy (Dot) Henderson (C. V.) (377) .....  
 Box 1588, Jacksonville 75766  
 Mrs. Jette Hitt (Dewitt D.) (864) .....  
 Route 9, Box 375, Tyler 75701  
 Mrs. Grace Jones (O. M.) (112) .....  
 Route 3, Box 120-X, Lindale 75771  
 Mrs. Allene Stripling (A. R.) (177) .....  
 P. O. Box 1319, Athens 75751

## Section 8

- Mrs. Carrie Young (C. W.) (995), Chairman .....  
 Route 5, Box 602, Longview 75001  
 Mr. R. F. Allen (844) .....  
 P. O. Box 247, Arp 75750  
 Mrs. Melba Brock (L. F.) (630) .....  
 906 Lacy Dr., Longview 75001  
 Mrs. Marie Cowzar (O. E.) (530) .....  
 Box 114, New London 75082  
 Mrs. Eloise Flaungan (273) .....  
 P. O. Box 275, Beckville 75631  
 Mrs. Mozelle Johnston (C. C. J.) (994) .....  
 Route 2, Box 279-J, Overton 75084  
 Mrs. Carol R. Luther (Wayne) (616) .....  
 121 Dossey, Wagonview 75601  
 Mrs. Frances H. Pedro (N. P.) (612) .....  
 Rt. 1, Box 84, Waskom 75292  
 Mr. Thurman Pepper (944) .....  
 Box 37, Laneville 75667  
 Mr. J. E. (Bob) Roberts (1090) .....  
 3014 Kathleen Dr., Longview 75001  
 Mrs. Marie Scudday (T. R.) (637) .....  
 Route 5, Box 332, Jefferson 75057  
 Mrs. Christine Turner (C. E. T.) (747) .....  
 216 Courtland Circle, Carthage 75633

## Section 9

- Mrs. Lorean Atwood (C. L.) (349), Chairman .....  
 P. O. Box 374, Hughes Springs 75056  
 Mrs. Lois Alexander (G. S. A.) (1031) .....  
 Box 7, Hooks 75561  
 Mr. Thomas Doss Chism (M. L. C.) (906) .....  
 Box 663, Danglerfield 75638



Mrs. Jean Craig (F. L.) (1030) ..... 2004 Hazel, Texarkana 75501  
 Mr. Doyle S. Culpper (S. B.) (878) ..... Rt. 1, Box 178-A, Maud 75567  
 Mr. D. F. Dixon (Colean) (846) ..... P. O. Box 583, Talco 75487  
 Mrs. Jimmie Green (Wm. C.) (211) ..... 1711 Meyers Street, Texarkana 75501  
 Mrs. Opal C. Handley (E. E.) (252) ..... Box 152, Avery 75554  
 Mrs. Belle Penny (J. E. P.) (576) ..... Route 2, Linden 75563  
 Mrs. Elsie Pope (J. W.) (894) ..... Box 482, Quitman 75783  
 Mrs. Mary Ann Ward (Richard) (1084) ..... P. O. Box 157, Bogata 75417

Section 10

Mrs. Elsie Todd (W. H.) (695), Chairman ..... Box 482, Quitman 75783  
 Mr. P. V. Hubbard (Leota) (366) ..... Box 24, Wills Point 75189  
 Mrs. Minnie Jones (C. R.) (454) ..... P. O. Box 500, Mineola 75773  
 Mr. Homer Krumm (M. M.) (831) ..... Box 982, Gladewater 75647  
 Mr. Roy Meyers (Pearl) (865) ..... 104 W. College (P. O. Box 595), Big Sandy 75755  
 Mr. J. Alton Mills (Gladys) (840) ..... P. O. Box 248, Van 75790  
 Mrs. Mary E. Stewart (T. O.) (355) ..... Rt. 4, Box 24-A, Gilmer 75644

DISTRICT No. 2

Mrs. Marjorie Baker (Steve) (67), Chairman ..... 1707 Yale St., Big Spring 79720

Section 1

Mrs. Mildred Gierhart (M. L.) (384), Chairman ..... 206 West 8th, Shamrock 79079  
 Mrs. Emelyne Dorr (B. F.) (1059) ..... 230 N. Hedgecokke, Borger 79007  
 Mr. W. W. Hughes (65) ..... Box 605, Pampa 79065  
 Mr. John Shearer (Irene) (99) ..... Box 422, Miami 79059

Section 2

Mrs. Lucille Davis (Ernest T.) (640), Chairman ..... Route 3, Dalhart 79022  
 Mrs. Eullalah Blanchard (P. L.) (1052) ..... 1405 W. 11th, Amarillo 79101  
 Mrs. Faye Carver (J. T.) (986) ..... 5718 W. 57th Ave., Amarillo 79109  
 Mrs. Mary Farrow (G. L.) (1051) ..... Box 92, Dalhart 79022  
 Mrs. Ginny Garland (M. D.) (869) ..... Box 382, Sunray 79086  
 Mrs. Nina Hendricks (D. N.) (721) ..... 521 E. Kenneth, Spearman 79081  
 Mrs. Mollie Kuns (F. B.) (802) ..... Route 1, Panhandle 79068  
 Mrs. Marylou McDaniel (F. R.) (860) ..... Box 427, Kerrick 79051  
 Mrs. Lena Ratjen (H. L.) (184) ..... 1108 S. Woodland, Amarillo 79104

Section 3

Mrs. Ruby M. Featherston (J. C.) (1001), Chairman ..... Rt. 1, Box 10, Peterburg 79250  
 Mrs. Jonell Clark (Ed.) (090) ..... 1301 W. 6th, Friona 79035  
 Mrs. Mary Farley (J. H.) (792) ..... P. O. Box 545, Muleshoe 79347  
 Mrs. Gladys Haley (W. H.) (562) ..... Rt. 1, Happy 79042  
 Mrs. Flora McNeill (M. J.) (31) ..... 833 W. Tennessee St., Floydada 79235  
 Mrs. Margie Moreland (M. C.) (900) ..... P. O. Box 646, Silverton 79257  
 Mrs. Olive Myers (437) ..... P. O. Box 194, Lockney 79241  
 Mrs. Johnnie Rhodes (Dennis) (38) ..... 712 11th, Abernathy 79311  
 Mrs. Sally Teague (L. D.) (37) ..... Box 116, Plainview 79072  
 Mrs. Rae M. Walters (105) ..... 1718 4th Ave. Canyon 79015

Section 4

Mrs. Janice Starr (E. H.) (797), Chairman ..... 1201 Denver, Levelland 79336  
 Mrs. Flo (Flora L.) McKenzie (I. Clyde) (76), Co-Chairman ..... 3515-29th St., Lubbock 79410  
 Mrs. Hazel Blumenstock (877) ..... Route 2, Box 150, Abernathy 79311  
 Mrs. Claudia Butler (Oto) (785) ..... 719 E. Broadway, Brownfield 79316  
 Mrs. Mildred Campbell (M. Clay) (169) ..... Box 508,alls 79357  
 Mrs. Joyce Fields (Dan) (863) ..... Box 836, Denver City 79323  
 Mrs. Suddie Henderson (941) ..... 5511-45th, Lubbock 79414  
 Mrs. Lorraine Hopping (S. C. H.) (742) ..... 410 L.F.D. Drive, Littlefield 79339  
 Mrs. Pearl Lanchmon (O. B.) (585) ..... 805 S. 8th Street, Slaton 79364  
 Mrs. Emma Jean Webb (J. W.) (725) ..... Box 101, O'Donnell 79351

Section 5

Mrs. Etoile Stanley (R. M.) (66), Chairman ..... Drawer 5, Matador 79244  
 Mrs. Estelle Barber (351) ..... Box 774, Memphis 79245

Section 6

Mrs. Alice Lee (W. R.) (237), Chairman ..... 1615 Haysa Street, Wichita Falls 76309  
 Mrs. Lois H. Alexander (C. S.) (539) ..... 402 E. Ida, Electra 76360  
 Mrs. Ella Mae Fry (Everett J.) (970) ..... 4207 Sundra Drive, Wichita Falls 76308  
 Mrs. Martha P. Killian (Richard A.) (917) ..... P. O. Box 792, Archer City 76351  
 Mrs. Veda Rowell (W. D.) (851) ..... Box 453, Holliday 76366  
 Mrs. Jaetta Stanford (488) ..... 704 W. Idaho, Seymour 76380  
 Mrs. Ruby A. Stine (84) ..... Box 246, Petrolia 76377  
 Mrs. Helen Turner (B. L.) (655) ..... Box 64, Burkburnett 76354

Section 7

Mrs. Reatha Mullins (J. L.) (892), Chairman ..... 1101 N. Avenue I, Haskell 79521  
 Mrs. Lucille Martin (L. C.) (989), Co-Chairman ..... P. O. Box 385, Rule 79547  
 Mrs. Bertha Allen (H. O.) (52) ..... Rt. 1, Rotan 79546  
 Mr. Oliver A. Bush (30) ..... 1541 S. 13th St., Abilene 79602  
 Mrs. Hattie Marie Connally (Sam A.) (1013) ..... 889 Harwell St., Abilene 79601  
 Mrs. Laura Lee Davis (J. Frank) (352) ..... P. O. Box 644, Sweetwater 79556  
 Mrs. Ha Jo Farmer (C. C.) (65) ..... P. O. Box 370, Roby 79543  
 Mrs. Mary Hagle (269) ..... 712 Texas St., Stamford 79553  
 Mrs. Essie Pearl Holloway (W. M.) (867) ..... Route 1, Box 180, Anson 79501  
 Mrs. Koreen Logsdon (C. W.) (1072) ..... 1302 Cedar St., Abilene 79601  
 Mrs. Mabel Morrow (494) ..... Nolan 79537  
 Miss Alice Phillips (833) ..... 1325 Santos St., Abilene 79605  
 Mrs. Madaline Smith (C. B. S.) (964) ..... Goldsboro 79519  
 Mrs. Dorothy Veysyp (C. W.) (786) ..... Rt. 1, Blackwell 79506  
 Mrs. Jerry Williams (L. B.) (1018) ..... 1602 E. 13th St., Sweetwater 79556  
 Mr. Clarence E. Snell (30) ..... 1033 Westview Dr., Abilene 76903

Section 8

Mrs. Ottney W. Miller (Gay) (816), Chairman ..... P. O. Box 755, Crane 79731  
 Mrs. Eleanor Garrett (C. E.) (499), Co-Chairman ..... Box 36, Coahoma 79511  
 Mrs. Estelle Dick (E. R.) (447) ..... 1516 N. Alleghany, Odessa 79760  
 Mrs. Connie Felts (James E.) (1019) ..... 1201 Wood St., Big Spring 79720

Mrs. Ethel Harrell (John) (849)  
 Mrs. Gracie Lee Jones (855) Box 134, Andrews 79714  
 409 S.W. Avenue D, Seminole 79360  
 Mrs. Doris Mason (O. C.) (67)  
 1011 Howell, Big Spring 79720  
 Mrs. Geraldine McGombs (B. G.) (854)  
 Box 441, Goldsmith 79741  
 Mrs. Ruby L. Morris (E. C.) (1074)  
 Route 3, Box 711-D, Odessa 79760  
 Mrs. Eva Parker (J. L.) (143)  
 Box 37, Garden City 79739  
 Mrs. Virginia Zant (J. C.) (1068)  
 P. O. Box 242, Odessa 79760

## Section 9

Mrs. Pauline Porter (C. B.) (561), Chairman  
 1312 S. Bruce, Monahans 79756  
 Mrs. Gladys A. Burkholder (John C.) (822)  
 P. O. Box 187, Barstow 79719  
 Mrs. Louise Cox (Hershel) (81)  
 2113 Nebraska St., Pecos 79772  
 Mrs. Wanda Morrow (T. C. M.) (852)  
 Box 167, Iraan 79744  
 Mrs. Odessa Reed (R. M.) (250)  
 1109 N. Kansas St., Fort Stockton 79735  
 Mrs. Inell Sprout (H. E.) (336)  
 Box 792, Fort Davis 79734

## Section 10

Mrs. Helen C. Wood (H. W.) (738), Chairman  
 6600 Byron, El Paso 79904  
 Mrs. Vera Lou Adams (J. Q.) (992)  
 Box 69, Fort Hancock 79839  
 Mrs. Dorothy Andrews (B. L.) (759)  
 1403 N. Florence, El Paso 79902  
 Mrs. Anna Grace Brandes (E.) (1087)  
 601 Country Club Rd., El Paso 79932  
 Mrs. Lydia Field (51)  
 P. O. Box 113, Van Horn 79855  
 Mrs. Ruby Moore (L. W.) (764)  
 P. O. Box 393, Fabens 79838  
 Mrs. Carolyn Paul (Wm. U.) (620)  
 1234 La Cruz Dr., El Paso 79902  
 Mrs. Ann Thompson (Lloyd M.) (244)  
 3221 Jefferson, El Paso 79930  
 Mrs. Abigail J. Trusty (837)  
 5445 Edmonston Ave., El Paso 79924  
 Mrs. Ruth F. Wendt (F. C.) (4)  
 3992 Monroe, El Paso 79930  
 Mrs. Lucretia Yarborough (W. E., Sr.) (701)  
 7931 Boxwood Cir., El Paso 79925

## DISTRICT No. 3

Mrs. Hattie (Shorty) Reagan (Paul N.) (982),  
 Chairman 4928 Ira, Fort Worth 76117

## Section 1

Mrs. Marzelle Miller (J. H.) (684), Chairman  
 6051 Black Oak Lane, Fort Worth 76114  
 Mrs. Sybil Baze (J. B.) (681), Co-Chairman  
 7121 Kennit Ave., Fort Worth 76116  
 Mrs. Zora Broadon (M. H.) (249)  
 908 W. Houston, Arlington 76011  
 Mrs. Elizabeth Brown (756)  
 929 E. Gambrell, Fort Worth 76115  
 Mrs. Loretta Cannel (V. D.) (702)  
 8232 White Settlement Rd., Fort Worth 76108  
 Mrs. Vivian Cole (854)  
 4805 Rufe Snow Dr., Fort Worth 76118  
 Mrs. Gladys Downey (998)  
 4608 Williams Rd., Fort Worth 76116  
 Mrs. Thelma K. Foreman (M. F.) (820)  
 1236 Brookside Dr., Hurst 76053  
 Mrs. Grace Gulkowski (982)  
 5113 Madella, Fort Worth 76117  
 Miss Lela M. Harwell (9)  
 2145 Hurley, Fort Worth 76110  
 Mrs. Valrie Linn Kels (R. H.) (1040)  
 5817 Jane Anne, Fort Worth 76117  
 Mrs. Ruth Lowry (Jack) (249)  
 P. O. Box 54, Arlington 76010  
 Mrs. Mattie V. Owensby (R. C.) (617)  
 2920 Hاندley Dr., Fort Worth 76112  
 Mrs. Billie A. Poor (N. T.) (835)  
 7812 Rockdale Rd., Fort Worth 76134  
 Mrs. Nell Sanders (W. L.) (8)  
 2000 Merika Ave., Fort Worth 76109  
 Mrs. Savelle Skilren (E. W.) (420)  
 900 Conner Ave., Fort Worth 76105

Mrs. Georgia Smith  
 316 Elm, Hurst 76053  
 Mrs. Nora A. Smith (899)  
 220 N. Jarvis Lane, Azle 76020  
 Mrs. Minnie Lee Spencer (O. D.) (326)  
 P. O. Box 348, Grapevine 76051  
 Mrs. Eleanore Steele (A. C.) (876)  
 Route 3, Box 30-B, Mansfield 76063  
 Mrs. Margaret I. White (702)  
 2815 Walton Ave., Apt. 105, Fort Worth 76133  
 Mrs. Zena Wilson (673)  
 P. O. Box 11466, Fort Worth 76110  
 Mrs. Winnie P. Wright (B. F.) (702)  
 4004 Lishon, Fort Worth 76107

## Section 2

Mrs. Wynona Baldree (W. H.) (127), Chairman  
 Box 175, Lipan 76402  
 Mrs. Mildred Ash (W. M.) (905)  
 Box 38, Graford 76045  
 Mrs. Madeline Burks (H. S.) (530)  
 P. O. Box 306, Granbury 76048  
 Mrs. Martha C. Caldwell (M. S. "Chuck") (21)  
 Route 1, Box 216, Weatherford 76086  
 Mrs. Doris Hinkel (Ernest J.) (801)  
 261 Greenview Dr., Stephenville 76401  
 Mrs. Louise Huddleston (A. C.) (498)  
 Rt. 2, Box 136, Springtown 76082  
 Mrs. Kathryn McClintock (45)  
 P. O. Box 160, Mineral Wells 76067  
 Mrs. Marian Wyler (C. W.) (274)  
 D. S. R., Box 68, Weatherford 76086

## Section 3

Mrs. Ruby Sims (C. L.) (668), Chairman  
 Box 943, Graham 76046  
 Mrs. Alta Spencer (J. D.) (390)  
 Box 561, Jacksboro 76056

## Section 4

Mrs. Lois Morton (280), Chairman  
 105 E. Lens, Eastlud 76448  
 Mrs. Vera Denny (L. L.) (693)  
 1002 W. Reynolds St., De Leon 76444  
 Mrs. Grace Morrison (L. H.) (277)  
 Rising Star 76471  
 Mrs. Louise Perry (Coy) (910)  
 351 W. Live Oak, Dublin 76446  
 Mrs. Reba Steffy (461)  
 800 W. 8th St., Cisco 76437  
 Mrs. Lena Wise (308)  
 Box 506, Clyde 79510

## Section 5

Mrs. Ann Williams (D. H.) (360)  
 309 Santa Anna Ave., Box 903, Coleman 76834  
 Mrs. Myrtle Burden (H. A.) (247)  
 Box 124, Santa Anna 76878  
 Mrs. Ethel Dickinson (J. P.) (116)  
 1806 13th St., Brownwood 76801  
 Mrs. Eva Lane (Hubert) (467)  
 Box 331, Bangs 76823  
 Miss Lillie Richmond (918)  
 Route 2, Blanket 76432

## Section 6

Mrs. Carmen Miller (W. H.) (216), Chairman  
 Box 114, Llano 73643  
 Mrs. Bertha Holland (191)  
 400 S. Fentress, San Saba 76877  
 Mrs. Beth Miles (D. T.) (966)  
 Rt. 3, Box 88, Goldthwaite 76844

## Section 7

Mrs. Mary E. Hancock (1070), Chairman  
 191 Ridge, Copperas 76522  
 Mrs. Beatrice Atkinson (440)  
 Route 1, Box 201, Florence 76527  
 Mrs. Lola Hill (J. C.) (1005)  
 Pearl Route, Gatesville 76528  
 Mrs. Betsy Inabnet (J. L.) (962)  
 Box 217, Evant 76525

## Section 8

Mrs. Kathleen Woodfin (188), Chairman  
 2202 Williams Drive, Georgetown 76826  
 Mrs. Fannie Mae Bartz (375)  
 503 W. 10th St., Taylor 76574  
 Mrs. Ramza (Irene) Hallaway (S.) (490)  
 1504 Alta Mira, Killeen 76541

Mrs. Eska M. Hawline (M. R.) (32) .....  
 1108 S. 5th St., Temple 76501  
 Mrs. Ruby Dee McAlexander (Raid) (153) .....  
 914 N. 2nd St., Temple 76501  
 Mrs. Ella Robertson (W. G.) (694) .....  
 Route 3, Box 107-A, Roseland 76370  
 Mrs. Iva Lee Robertson (H. E.) (316) .....  
 P. O. Box 291, Round Rock 78664

Section 9

Mrs. Juanita Whatley (I. D. W.) (929), Chairman .....  
 3708 Wingate Dr., Waco 76706  
 Mrs. Elizabeth Dornovan (Frank G.) (286) .....  
 P. O. Box 366, Coppans Cove 76522  
 Mrs. Ruth B. Jenson (1026) .....  
 P. O. Box 42, Coolidge 76635  
 Mrs. Foline Powers (Boyd) (639) .....  
 5600 N. 23rd St., Waco 76708  
 Mrs. Onita Wayland (M. C.) (109) .....  
 1341 McLeoman, Mart 76664  
 Mrs. Doris Zacharias (Alfred L.) (842) .....  
 4500 Sauger, Waco 76710

Section 10

Mrs. Marjorie Bowling (E. M., Sr.) (769), Chairman .....  
 501 Tarlton Ave., Hillsboro 76645  
 Mrs. Jessie Manasco (Henry) (20) .....  
 7804 Sheridan Rd., Fort Worth 76134  
 Mrs. Lucille L. Poland (Billy I.) (922) .....  
 Route 1, Godley 76044  
 Mrs. Morena Pugh (J. C.) (171) .....  
 P. O. Box 326, Rainbow 76077  
 Mrs. Dorothy M. Ratliff (930) .....  
 P. O. Box 95, Whitney 76692  
 Mrs. Mae Belle Roach (343) .....  
 119 Columbia St., Cleburne 76031  
 Mrs. Billie Sharp (W. E.) (656) .....  
 Route 1, Box 92, Alvarado 76009

DISTRICT No. 4

Mrs. Louise Morrison (David) (1009), Chairman .....  
 P. O. Box 606, Ercport 77541

Section 1

Mrs. Ruth Durham (H. R.) (382), Chairman .....  
 1204 Jordan, Lufkin 75901  
 Mrs. (Missie) Brasher (R. C.) (938) .....  
 414 Ridgecrest, Lufkin 75901  
 Mrs. LaMerle Davis (F. M.) (348) .....  
 Rt. 3, Box 816, Center 75935  
 Mrs. Berta Mae Dial (D. W.) (1098) .....  
 Rt. 1, Box 229, Diboll 75941  
 Mrs. Mahel Edmons (J. H.) (368) .....  
 Box 391, Cushing 75760  
 Mrs. Opal Ramsey (C. S.) (257) .....  
 801 Hospital St., San Augustine 75972

Section 2

Mrs. Thelma Lutenhacher (W. W.) (71), Chairman .....  
 900 Lamar Drive, Vidor 77662  
 Mrs. Thelma Smith (R.) (1076), Co-Chairman .....  
 Box 92, High Island 77623  
 Mrs. Nell Benton (J. H. B.) (262) .....  
 3909-11th St., Port Arthur 77640  
 Mrs. Willie Mae Brim (298) .....  
 Box 263, Silsbee 77656  
 Mrs. Alta Brown (P. P.) (1038) .....  
 505 Lake St., Bridge City 77611  
 Mrs. Mae R. Brown (214) .....  
 223 Murry, Orange 77630  
 Mrs. Patricia Brown (W. E.) (315) .....  
 P. O. Box 134, Spurger 77661  
 Mrs. Jo Carter (Bill) (1056) .....  
 4310 Dallas, Beaumont 77703  
 Mrs. Daisy Claumch (F. L.) (1054) .....  
 3430-8th St., Port Arthur 77640  
 Mrs. Monta Joe Edwards (J. E.) (914) .....  
 595 E. Bolivar, Vidor 77662  
 Mrs. Anna Bell England (C. R.) (1073) .....  
 6104 Iade, P. O. Box 5024, Port Arthur 77640  
 Mrs. Viola E. Evans (638) .....  
 Box 61, Village Mills 77663  
 Mrs. Mary Sue Fox (W. B.) (823) .....  
 4572 Oarden St., Beaumont 77705  
 Mrs. Marie G. Freeman (O. B.) (224) .....  
 P. O. Box 431, Newton 75966  
 Mrs. Elsie Huval (B. D.) (677) .....  
 P. O. Box 215, Port Neches 77651  
 Mrs. Helen Jones (W. B.) (291) .....  
 P. O. Box 5914, Jasper 75951

Mrs. Paula Land (C. W.) (263) .....  
 Rt. 5, Box 137, Kirbyville 75956  
 Mrs. Nadine B. Murphy (75) .....  
 P. O. Box 341, Smr Lake 77659  
 Mrs. Elies Sandlin (J. H., Sr.) (649) .....  
 Box 147, Anahuac 77514  
 Mrs. Dorothy Smith (P. P.) (1079) .....  
 1320 Keitt, Nederland 77627

Section 3

Mrs. Mary Hunter (709), Chairman .....  
 Rt. 3, Box 119-A, Crockett 75835  
 Mrs. Olga Baker (C. D.) (1035) .....  
 Box 293, Groveton 75845  
 Mrs. Sarah Finger (1003) .....  
 Box 37, Shepherd 77371  
 Mrs. Mollie Jones (Tray F.) (120) .....  
 P. O. Box 82, Grapeland 75844  
 Mrs. Velma Minter (T. H.) (317) .....  
 Route 1, Box 198, Crockett 75835  
 Mrs. Audrey Newman (240) .....  
 Rt. 3, Box 379-6, Huntsville 77340  
 Mrs. Bernice Ogden (C. J.) (1068) .....  
 Box 307, Colmesneil 75938  
 Mrs. Mary Sheridan (G. Q.) (180) .....  
 P. O. Box 269, Trinity 75862  
 Mrs. Roberta Sirmun (631) .....  
 Box 355, Corrigan 75939  
 Mrs. Nell Smith (James W.) (728) .....  
 619 W. Milam, Livingston 77351

Section 4

Mrs. Catherine Smith (E. F.) (954), Chairman .....  
 P. O. Box 401, Channelview 77530  
 Mrs. Nova J. Alexander (H. D.) (315) .....  
 712 Riley Fuzzle Road, Spring 77373  
 Mrs. Barbara Anderson (A. R.) (11) .....  
 1302 Mabry Rd., Baytown 77520  
 Mrs. Euna J. Bell (1095) .....  
 1102 Linwood Circle, Pasadena 77502  
 Mrs. Edrie Bridges (W. T.) (634) .....  
 P. O. Box 541, Liberty 77575  
 Mrs. Alona Mae Dunaway (261) .....  
 610 N. Main, Highlands 77562  
 Mrs. Verda H. Kelly (683) .....  
 P. O. Box 833, La Porte 77571  
 Mrs. Evie Kilough (R. D.) (798) .....  
 3409 Woodcrest, Baytown 77520  
 Mrs. Odessa Lewis (B. J.) (465) .....  
 Box 653, Cleveland 77327  
 Mrs. Betty Mitchell (W. L.) (711) .....  
 401 S. Center St., Pasadena 77502  
 Mrs. Celia T. Rodden (233) .....  
 105 Harmon, Dayton 77535  
 Mrs. Mearl Scott (W. M.) (1093) .....  
 P. O. Box 64, Porter 77365  
 Mrs. Dorothy Stansbury (G. W.) (737) .....  
 P. O. Box 27, Raywood 77582

Section 5

Mrs. Hattie Longmire (S. C.) (927), Chairman .....  
 7322 Arvan, Houston 77017  
 Mrs. Gaye H. Whitaker (C. V.) (258), Co-Chairman .....  
 414 E. 27th St., Houston 77008  
 Mrs. Edna Bailey (856) .....  
 2010 Morse St., Houston 77019  
 Mrs. Ora Mae Barnhill (135) .....  
 1851 Harold, Houston 77006  
 Mrs. Jean Bradford (1088) .....  
 14140 Sweeney, Houston 77037  
 Mrs. Cora Brown (S. E.) (984) .....  
 P. O. Box 193, Alief 77411  
 Mrs. Irene Cole (H. L.) (728) .....  
 1534 Scharre St., Houston 77023  
 Mrs. Lottie Edwards (L. V.) (696) .....  
 904 Milwaukee St., Houston 77009  
 Mrs. Christine Garton (I. E.) (1034) .....  
 12208 Eastex Freeway, Houston 77039  
 Mrs. Johnnie M. Gibson (A. B.) (1050) .....  
 7345 Dillon St., Houston 77017  
 Mrs. Pat Goodwin (1096) .....  
 5540 Glenmont No. 27, Houston 77036  
 Mrs. Georgia D. Harrison (Frank R.) (669) .....  
 1923 W. Lamar, Houston 77019  
 Mrs. Lillie Holbrook (1041) .....  
 13929 Reo St., Houston 77040  
 Mrs. Lois Jackson (Geo. W.) (1021) .....  
 2214 W. Main St., Houston 77006  
 Mrs. Pearl A. Knight (Rabun C.) (933) .....  
 2530 Wordsworth, Houston 77025

- Mrs. Velma Lee (958) .....  
6725 Airdale Drive, Houston 77022
- Mrs. Alberta Mann (C. H.) (326)  
Rt. 1, Box 359 W, Houston 77016
- Mrs. Martha Millsap (1081)  
9505 Aloom St., Houston 77016
- Mrs. Shirley Ruth Prestwood (1015)  
4266 T. C. Jester Blvd., Houston 77018
- Mrs. Doris Pugh (J. R. "Bob") (385)  
6801 Leader, Houston 77036
- Mrs. Myrtle Speck (C. J.) (706)  
7822 Peckskill, Houston 77034
- Mrs. Velma Stone (1058)  
1110 Dacus Drive, Houston 77029
- Mrs. Retha Mae Tracy (835)  
8402-C E. King Pkwy, Houston 77044
- Mrs. Penny Vietas (James G.) (1094)  
10811 Doud, Houston 77036
- Mrs. Essie Webster (R. W.) (851)  
1010 Westmont Dr., Houston 77015
- Section 6
- Mrs. Ruth Wallace (Lee, Jr.) (23), Chairman  
Rt. 3, Box 33, Cameron 76520
- Mrs. Lula Mae Goss (H. B.) (232)  
Box 1092, Bryan 77801
- Mrs. Loretta Moore (Joe, Jr.) (722)  
P. O. Box 369, Hearne 77859
- Mrs. Myrtle Parker (E. C.) (193)  
512 W. Collard, Madisonville 77864
- Mrs. Bessie M. Shanks (W. B.) (1026)  
604 Montclair College Station 77840
- Section 7
- Mrs. Lucille Koym (L. E. R.) (285), Chairman  
720 Meyer, Sealy 77474
- Mrs. Ethel M. Moleit (J. U.) (710)  
Rt. 1, Box 2222, Splendora 77372
- Mrs. Nina Wheelock (S. C.) (510)  
P. O. Box 176, Waller 77484
- Section 8
- Mrs. Thelma Watson (A. O.) (996), Chairman  
Rt 1, Tanglewood 78958
- Section 9
- Mrs. Lillian Alphin (1044)  
118 Naples, Corpus Christi 78404
- Mrs. Pearl Carter (C. R.) (429), Chairman  
P. O. Box 302, Rosenberg 77471
- Mrs. Katy Cathade (272)  
Route 2, Box 114, Shiner 77984
- Mrs. Vivian Hamilton (Rob) (389)  
500 Ogden St., Wharton 77488
- Mrs. Opal Oates (C. H.) (380)  
Box 1095, Bay City 77414
- Section 10
- Mrs. Dorothy Springer (C. H.) (15), Chairman  
Rt. 1, Box 337, Alta Loma 77510
- Mrs. Dorothy Howell Carroll (220)  
1331 W. 6th St., Freeport 77541
- Mrs. Virginia Chesny (A. J. C.) (705)  
Box 217, West Columbia 77486
- Mrs. Sadie E. Dethloff (Herbert) (716)  
3917 Avenue O, Galveston 77530
- Mrs. June Peagin (C. E.) (1024)  
2726-26th Ave., N., Texas City 77530
- Mrs. Mary Fillman (626)  
2217-12th Ave., N., Texas City 77590
- Mrs. Ida Mae Gorsen (C. E.) (621)  
Box 324, League City 77573
- Mrs. Gertrude J. Kirchem (C. E.) (2)  
1112-17th St., Galveston 77550
- Mrs. Garnet McCann (C. B.) (1085)  
P. O. Box 316, Hitchcock 77563
- Mrs. Luciel Long (V. M.) (873)  
1077 Main, Sweeny 77480
- Mrs. Peggy Paulle (D. D.) (1065)  
2412 S. Pearland Ave., Pearland 77581
- Mrs. Vivian Porter (O. R.) (1011)  
801 Kyle Rd., Clute 77531
- Mrs. Katherine Smith (Clyde E.) (979)  
701 Shady Lane, La Marque 77568
- Mrs. Ada C. Snow (J. H. S.) (54)  
263 E. Live Oak, Angleton 77515
- DISTRICT No. 5
- Mrs. Maurine Jackson (Woodie) (373), Chairman  
502 Brook Hollow Dr., Port Lavaca 77979
- Section 1
- Mrs. Gwen Behringer (10), Chairman  
802 E. 42nd St., San Angelo 76901
- Mrs. Geneva Cook (K. W.) (80)  
Box 155, Winters 79567
- Mrs. Ida Hale (L. E.) (761)  
Box 155, Christoval 76935
- Mrs. LaVerne Redman (D. R.) (672)  
Rt. 1, Miles 76861
- Mrs. Ola Williams (Jesse L.) (826)  
227 N. Malone St., San Angelo 76901
- Section 2
- Mrs. Opal McCann (A. T.) (1032), Chairman  
1808 40th St., E., Odessa 79760
- Section 3
- Mrs. Frances Morgan (224), Chairman  
Hilltop Village, Inc., Kerrville 78028
- Mrs. Louise Leibold (Devutt) (643)  
Pipe Creek 78063
- Mrs. Gladys Rude (C. S.) (332)  
P. O. Box 336, Menard 76859
- Mrs. Naomi C. Yark (A. B., Jr.) (463)  
965 Myrta, Kerrville 78028
- Section 4
- Mrs. Irene Adams (John W.) (407), Chairman  
P. O. Box 67, Sabinia 78881
- Mrs. Pearl Duncan (Levi) (297)  
910 E. Garden, Uvalde 78801
- Mrs. June C. Hausen (C. H.) (204)  
216 Elizabeth Dr., Del Rio 78840
- Section 5
- Mrs. Kay Redus (G. M.) (43), Chairman  
602 Mockingbird Lane, Devine 78016
- Mrs. Kitty De Spain (P. A.) (133)  
707 Wilhelm, Hebbronville 78361
- Section 6
- Mrs. Minnie King (155), Chairman  
Rt. 2, Box 6, Luling 78648
- Mrs. Athene Weaver (Dr. Milo W.) (304), Co-Chairman  
3104 Whiteway Dr., Austin 78757
- Mrs. Velma Boone (883)  
2012 Travis Heights Blvd., Austin 78704
- Mrs. Roberta J. Carson (276)  
Carson's, 121 Interstate 35 N., San Marcos 78666
- Mrs. Hope Green (472)  
1511 Chelsea Lane, Austin 78704
- Miss Kate Hays (1036)  
Box 12345, Capitol Station, Austin 78711
- Mrs. Aime McCoy (W. M.) (363)  
1606 Preston Ave., Austin 78703
- Mrs. Jane Tyler (Ed. C.) (555)  
Box 56, McQueeney 78123
- Section 7
- Mrs. Colleen A. High (W. M.) (49), Chairman  
102 Tiger Trail Rd., San Antonio 78232
- Mrs. Thelma Unice (J. E.) (617), Co-Chairman  
315 Eland, San Antonio 78213
- Mrs. Margaret P. Beck (911)  
159 E. Ackard, San Antonio 78221
- Mrs. Margaret Brownfield (636)  
2427 W. Mistletoe, San Antonio 78228
- Mrs. Janie B. Calk (141)  
387 Langford, San Antonio 78221
- Mr. Walter Callaway (616)  
3107 Quakerown, San Antonio 78230
- Mrs. Helen O. Charlton (D. L.) (817)  
234 Artemis Ave., San Antonio 78218
- Mrs. Mozelle Crain (D. Frank) (691)  
415 Donaldson Ave., San Antonio 78201
- Mrs. Dorothy Dunsmore (Roy E.) (3)  
218 W. Hollywood, San Antonio 78212
- Mrs. Ruth Emerich (734)  
208 Claremont Ave., San Antonio 78209
- Mrs. Dorothy J. English (C. H.) (998)  
559 Trudel Dr., San Antonio 78213
- Mrs. Edna Lawry (35)  
1203 W. Summit, San Antonio 78201
- Mrs. Sibel A. Mohley (J. J.) (664)  
115 McDougal Ave., San Antonio 78223

Mrs. Elorine C. Morris (C. Lee, Jr.) (750)  
 903 E. Vestal Place, San Antonio 78221  
 Mrs. Joan Lee Ray (Curtis) (271)  
 Rt. 1, Box 103, Pleasanton 78064  
 Mrs. Garnerbel Rohr (T. A. R.) (271)  
 1308 F St., Floresville 78114  
 Mrs. Essie Stallings (C. P., Jr.) (665)  
 118 Winnetka, San Antonio 78229  
 Mrs. Dorothy E. Tansett (F. S.) (891)  
 311 Betretti Dr., San Antonio 78227  
 Mrs. Louise Tyson (J. F.) (782)  
 524 E. Mitchell St., San Antonio 78210  
 Mrs. Marie E. Veach (Thomas D.) (912)  
 609 Ogden Lane, San Antonio 78209

## Section 8

Mrs. Ruby Griffin (Clifton) (1023), Chairman  
 Rt. 1, Box 150, Waelder 78959  
 Mrs. Ruby Christion (C. M.) (613)  
 P. O. Box 182, Cuero 77954  
 Mrs. Iva Mae Haynie (J. D.) (602)  
 P. O. Box 658, Seadrift 77983  
 Mrs. Rozella Kiter (L. A.) (778)  
 Box 426, Gonzales 78629  
 Mrs. Helen H. Lamey (Robert H.) (158)  
 1807 Bon Aire Ave., Victoria 77901  
 Mrs. Gertrude Rabke (886)  
 Box 326, Tiovil 77990  
 Mrs. Mildred E. Schminning (E. W.) (422)  
 805 E. Randall, Beeville 78102  
 Mrs. Mary W. Taylor (James B.) (282)  
 P. O. Box 462, Yoakum 77995  
 Mrs. Marjorie Wellman (69)  
 Box 135, Sutherland Springs 78161

## Section 9

Mrs. Ruth Johnson (W. M.) (162), Chairman  
 1315 Oak Park, Aransas Pass 78336  
 Mrs. Bertha M. Beaman (J. L. C.) (61)  
 1004 E. 3rd St., Alice 78332  
 Mrs. Mary Edwards (J. S.) (1037)  
 P. O. Box 541, Ingleside 78362  
 Mrs. Helen Hill (John) (218)  
 Beat 1, Box 40, Taft 78390  
 Mrs. Ann Lee McGlothlin (H. E.) (515)  
 512 Hugh St., Sinton 78387  
 Mrs. Doris Miller (Jack) (874)  
 Box 443, Mathis 78368  
 Mrs. Lorene Moore (W. E. "Bill") (848)  
 Box 425, Hebbornville 78361  
 Mrs. Pauline Perkins (86)  
 P. O. Box 57, Laredo 78040  
 Mrs. Annie Ray Rawlings (354)  
 2818 Niagara St., Corpus Christi 78405  
 Mrs. Gertrude Redding (W. F.) (432)  
 Route 2, Box 150, Kingsville 78343  
 Mrs. Vida Thorman (W. L.) (678)  
 P. O. Box 353, Rockport 78398

## Section 10

Mrs. Mora Bouldin (R. G.) (641), Chairman  
 Route 2, Box 153, Harlingen 78550  
 Mrs. Ruth Crosby (S. T.) (800)  
 229 W. Jones St., Pharr 78577  
 Mrs. Lucille P. Kelly (Alvin J.) (14)  
 920 N. 22nd St., McAllen 78501  
 Mrs. Ann Knox (A. E.) (748)  
 P. O. Box 607, Raymondville 78580  
 Mrs. Lillian M. Paulson (732)  
 Box 396, La Feria 78559  
 Mrs. Anita Pipkin (M. L.) (859)  
 Box 137, Edouch 78538  
 Mr. Jerry Tesar (644)  
 P. O. Box 453, Donna 78537

## MUSIC COMMITTEE

Mrs. Patricia B. Smith (C. A.) (1), Gen. Chairman  
 6533 Lange Circle, Dallas 75214  
 Mr. Morris Fair (Alice) (1), Gen. Co-Chairman  
 6807 Northport Dr., Dallas 75230

## DISTRICT No. 1

Mrs. Frances Davis (Frat E.) (718), Chairman  
 905 S. Davis St., Sulphur Springs 75482

## Section 1

Mrs. Leota Austin (O. F.) (90), Chairman  
 501 N. Dixon St., Gainesville 78240  
 Mrs. Molcanta Carson (C.) (543)  
 1405 Hatcher, Decatur 78234

Mrs. Patricia McMullen (H. W.) (935)  
 Box 665, Lewisville 75067  
 Mrs. Joy Wilkinson (R. L.) (346)  
 Box 185, Bridgeport 76026

## Section 2

Mrs. Amy Swaner (977), Chairman  
 P. O. Box 84, Wylie 75098  
 Mrs. Louise Junker (P. B.) (703)  
 Route 1, Plano 75074  
 Mrs. Hazel Scalp (T. B.) (77)  
 427 E. Woodard, Denison 75020  
 Mrs. Marie G. Skidmore (Ed. F.) (518)  
 702 N. Waddill St., McKinney 75069

## Section 3

Mrs. Alice O'Neal (Hal) (208), Chairman  
 1313 Caddo St., Commerce 75428  
 Mrs. Eunice Mosely (189)  
 1413 Tulane, Greenville 75401

## Section 4

Mrs. Alice Fair (Morris) (1), Chairman  
 6807 Northport Dr., Dallas 75230  
 Mrs. Billie Ferguson (Lucky) (983), Co-Chairman  
 2027 Ulaca Dr., Dallas 75217  
 Mrs. Lela Ard (R. J.) (1039)  
 8735 Westfield Dr., Dallas 75231  
 Mrs. Leclia Bethel (L.) (715)  
 4354 Birch Dr., Mesquite 75149  
 Mrs. Bernadine Blue (J. A.) (971)  
 4034 Moier St., Dallas 75211  
 Mrs. Ozella J. Bridges (1000)  
 9742 Gatecrest, Dallas 75238  
 Mrs. Faye E. Clark (P. H.) (1029)  
 3328 Brockbank, Irving 75060  
 Mrs. Eugenia Fletcher (875)  
 2809 Milton, Dallas 75205  
 Mrs. Nancy C. Fling (I. K.) (888)  
 2530 Greenport Dr., Dallas 75228  
 Mrs. Mary Gary (A. M.) (648)  
 4706 Clearcreek Rd., Dallas 75232  
 Mrs. Velma Hanvey (E. M.) (383)  
 3622 Virginia Blvd., Dallas 75211  
 Mrs. Ethel R. Holden (J. D.) (1055)  
 325 Longridge Dr., Dallas 75232  
 Mrs. Naomi C. Hopkins (G. W., Jr.) (303)  
 1651 Monte Carlo Dr., Dallas 75224  
 Mrs. Madell Jester (P. R., Sr.) (824)  
 6229 Military Pkwy., Dallas 75227  
 Mrs. Louise Jolly (L. M.) (736)  
 6830 Inverness Lane, Dallas 75214  
 Mrs. Neil Kennedy (James L.) (794)  
 933 Stillmeadow Rd., Dallas 75232  
 Mrs. Gladys A. Lawson (Dudley B.) (1086)  
 7805 Claremont Dr., Dallas 75228  
 Mrs. Ruby Meador (M. E.) (755)  
 2457 Dorrington Dr., Dallas 75228  
 Mrs. Violet C. Paddock (O. S.) (774)  
 5806 Palm Lane, Dallas 75206  
 Mrs. Ruth Palmer (959)  
 11016 Wyatt, Dallas 75218  
 Mrs. Nelle Phillips (574)  
 6507 American Way, Dallas 75224  
 Mrs. Ruby Smith (W. E.) (1006)  
 1498 Hawley Lane, Dallas 75217  
 Mrs. Isabelle H. Valentine (872)  
 5842 Kenwood Ave., Dallas 75206

## Section 5

Mrs. Jan Shaw (H. W.) (687)  
 3338 Longmeade, Farmers Branch 75234  
 Mrs. LaVerno Patrick (E. K.) (777)  
 1328 Wentwood Dr., Irving 75061  
 Mrs. Marjorie Dittmore (843)  
 2834 Morgan Dr., Dallas 75241  
 Mr. Elmer La Roche (Margaret) (218)  
 901 N.W. 7th, Grand Prairie 75050  
 Mrs. Loretta Pigg (David H.) (887)  
 5410 East Side, Dallas 75214

## Section 6

Mrs. Delia Holloway (D. A.) (395), Chairman  
 Rt. 5, Range Rd., Palestine 75801  
 Mrs. Edith S. Calcoete (102)  
 P. O. Box 706, Palestine 75801

## Section 7

Mr. Clinton F. Barron (112), Chairman  
 213½ S. Broadway, Owen Bldg., Room 209  
 Tyler 75701

## Section 8

- Mrs. Norine Turner (030), Chairman .....  
 615 Spear, Kilgore 75662  
 Mrs. Mary Ruth Chappell (Fred) (1016) .....  
 1607 Flanagan Dr., Longview 75601  
 Mrs. Jewell Clark (B. E.) (747) .....  
 Route 1, Carthage 75633  
 Mrs. Johnnie Mae Lowe (350) .....  
 Rt. 3, Box 305, Marshall 75670  
 Mrs. Edna Whitley (S. J.) (914) .....  
 Box 63, Laneville 75067

## Section 9

- Mrs. Georgia Buzbee (I. D.) (662) .....  
 507 S. Dan dar St., Clarksville 75426  
 Mrs. Marie Barfield (H. P.) (700) .....  
 200 S. Ellis, New Boston 75570  
 Mrs. Barbara C. Collins (D. H.) (340) .....  
 P. O. Box 95, Hughes Springs 75056

## Section 10

- Mrs. Jessie Covin (454), Chairman .....  
 P. O. Box 3, Mineola 75773

## DISTRICT No. 2

- Mrs. Allie Mae Lennard (O. L.) (30), Chairman .....  
 710 Redwood Dr., Abilene 79603

## Section 1

- Mrs. Joy Bawlings (M. F.) (1059), Chairman .....  
 136 Second St., Phillips 79071  
 Mrs. Bessie Calmer (R. L.) (574) .....  
 Mohectic 79061  
 Mrs. Clara Harris (F. E.) (811) .....  
 609 N. Delaware, Borger 79007  
 Mrs. Thelma Scott (L. P.) (721) .....  
 1002 S. Dessen, Spearman 79081  
 Mrs. Beva M. Tomlin (L. K.) (65) .....  
 1813 Coffey, Pampa 79067

## Section 2

- Mrs. Mabel E. Sweeney (D. F.) (960), Chairman .....  
 801 Tealine St., Dalhart 79022  
 Mr. Vernon Hancock (184) .....  
 2400 Teckla Blvd., Amarillo 79100  
 Mrs. Virginia Kennedy (F. E.) (528) .....  
 P. O. Box 187, Vega 79092  
 Mrs. Vera Moore (R. O.) (1052) .....  
 511 S. Lake St., Amarillo 79104  
 Mrs. Allene Scott (Lee) (653) .....  
 1401 Binkley, Dumas 79029

## Section 3

- Mrs. Ruth Damon (O. L. "Doc") (38), Chairman .....  
 Rt. 1, Hale Center 79041  
 Mrs. Luella Aycock (H. Rex) (33) .....  
 604 N. Broadway, Tulia 79088  
 Mrs. Cortez Dowlen (Glenn W.) (105) .....  
 Rt. 2, Box 86, Canyon 79105  
 Mrs. Weta Hill (R. L.) (900) .....  
 Box 865, Silverton 79257  
 Mrs. Ann Kelley (D. C.) (870) .....  
 Rt. 2, Earth 79031  
 Mrs. Barbara Lust (Glenn) (792) .....  
 Route 3, Box 148, Muleshoe 79347  
 Mr. Malcolm J. McNeill (Frona) (31) .....  
 833 W. Tennessee St., Floydada 79235  
 Mrs. Opal Roberson (B. E.) (312) .....  
 125 Avenue C, Hereford 79045  
 Mrs. Gay J. Shea (J. L.) (37) .....  
 1300 Floydada St., Plainview 79072  
 Mrs. Janie Sims (A. M.) (1001) .....  
 Box N, Petersburg 79250  
 Mrs. Nora Taylor (C. D.) (562) .....  
 P. O. Box 156, Happy 79042

## Section 4

- Mrs. Dorothy Hodges (Arnold) (891), Chairman .....  
 Route 2, Box 65, Floydada 79235  
 Mrs. Lenore Stephens (Geo. C. "Bud") (169), Co-  
 Chairman ..... Box 774, Balls 79357  
 Mrs. June Anderson (A. H.) (862) .....  
 Route 1, Box 142, Plains 79355  
 Mrs. Mildred Basinger (Paul) (76) .....  
 3108 69th St., Lubbock 79413  
 Mrs. Margaret Hazelwood (742) .....  
 Box 705, Littlefield 79339

- Mrs. Cynthia Ann Hughes (W. H.) (797) .....  
 117-5th St., Levelland 79336  
 Mrs. Hazel Bicker (R. W., Sr.) (585) .....  
 Box 541, Slaton 79364

## Section 5

- Mrs. Anne Kennedy (Van) (6), Chairman .....  
 P. O. Box 116, Claremont 79220

## Section 6

- Mrs. Osado Wright (C. W.) (488), Chairman .....  
 Box 809, Seymour 76380  
 Mrs. Hazel Adair (J. W.) (237) .....  
 1911 Mumtaska Dr., Wichita Falls 76309  
 Mrs. Lucille Crawford (713) .....  
 500 1/2 Avenue L, Wichita Falls 76309  
 Mrs. Bertha S. Davis (L. C.) (539) .....  
 322 W. Roosevelt Ave., Electra 76360  
 Mrs. Lorne Howard (R. D.) (47) .....  
 301 W. 10th St., Quanah 79252  
 Mrs. Virginia King (O. L.) (851) .....  
 P. O. Box 392, Holliday 76366  
 Mr. T. L. McBride (Buth) (424) .....  
 Box 1912, Vernon 76384

## Section 7

- Mrs. Baby Perkins (Ralph E.) (833), Chairman .....  
 1726 N. 3rd, Abilene 79603  
 Mrs. Lena McGee (J. C.) (119), Co-Chairman .....  
 Box 425, Knox City 79529  
 Mrs. Laura Arnold (E. Lloyd) (450) .....  
 403 31st St., Snyder 79549  
 Mrs. Elizabeth Elliott (L. B.) (58) .....  
 Box 1191 or 401 E. 5th St., Colorado City 79512  
 Mrs. Vella Garrison (James E.) (793) .....  
 Box 244, Tye 79563  
 Mrs. Marydell Germann (Walter G.) (1013) .....  
 1325 Grand Ave., Abilene 79605  
 Mrs. Doris Greenhaw (B. J.) (1072) .....  
 2412 Brook Hollow, Abilene 79605  
 Mrs. Ola Mae Lisle (989) .....  
 P. O. Box 161, Rule 79547  
 Mrs. Shirley Ann Matthews (John A.) (251) .....  
 P. O. Box 370, 205 S. Orange St., Robery 79543  
 Mrs. Winifred Phillips (H.) (1018) .....  
 1502 James St., Sweetwater 79556  
 Mrs. Ruth Raper (J. C.) (964) .....  
 Box 36, Lawn 79530  
 Mr. Tom Roberts (833) .....  
 1325 Vine St., Abilene 79602

## Section 8

- Mrs. Louise York (1010), Chairman .....  
 P. O. Box 1364, Midland 79701  
 Mrs. Helen Field (Fred) (810), Co-Chairman .....  
 Box 862, Crane 79731  
 Mrs. Iris Bruce (S. P.) (363) .....  
 Star Route 4, Lamesa 79331  
 Mrs. Lois Floyd (Geo. O.) (855) .....  
 306 S.W. 3rd St., Seminole 79360  
 Mrs. Eria Mae Hansen (1068) .....  
 307 E. 35th, Odessa 79760  
 Mr. George H. Medley (253) .....  
 3610 Mercedes, Midland 79701  
 Mrs. LaVera Ann Mirebel (S. E.) (1019) .....  
 1505 Stadium, Big Spring 79720  
 Mrs. Iris McClouthin (Carl T.) (67) .....  
 2703 Apache, Big Spring 79720  
 Mrs. Mary Seates (K. E.) (1008) .....  
 2701 Fair Oaks Cr., Odessa 79760  
 Mrs. Daisy Lea Wilkes (I. A.) (409) .....  
 Rt. 3, Box 703-B, Midland 79701

## Section 9

- Mrs. Edna Earl Crofford (J. B.) (845), Chairman .....  
 118 Jefferson, Kermit 79745  
 Mrs. Wanda Adams (H. R.) (436) .....  
 Box 235, Fort Davis 79734  
 Mrs. Olga Chris Gilbert (A. H.) (579) .....  
 Box 354, Balnearbea 79718  
 Mrs. Elizabeth "Doc" Jackson (A. D.) (230) .....  
 Box 1807, Fort Stockton 79735  
 Mrs. Elizabeth Price (D. H. "Hal") (561) .....  
 P. O. Box 705, Monahans 79756  
 Mr. Curtis W. Winterrowd (81) .....  
 1722 W. 6th St., Pecos 79772

Section 10

- Mrs. Opal Souch (759), Chairman ..... 2926 Memphis Ave., El Paso 79930  
 Mrs. Lillie Draper (K. E.) (837) ..... 8200 Sandland Dr., El Paso 79907  
 Mrs. Esther Fisher (A. H.) (620) ..... 5190 Danny Dr., El Paso 79924  
 Mrs. Kathleen Foreman (W. K.) (1057) ..... P. O. Box 515, Dell City 79837  
 Mr. W. Crawford Meares (Maizie) (4) ..... 3514 McKinley Ave., El Paso 79930  
 Mrs. Iva Mae Williams (E. W.) (154) ..... Drawer K, Sierra Blanca 76851

DISTRICT No. 3

- Mrs. Comdess Starr (Grady) (8), Chairman ..... 1210 W. Richmond, Fort Worth 76110

Section 1

- Miss Elizabeth Parosh (756), Chairman ..... 4854 Cole, Fort Worth 76115  
 Mrs. Florence (L. R.) Russell (109), Co-Chairman ..... 3421 Richmond Dr., Fort Worth 76116  
 Miss Irene Bayliss (673) ..... c/o B. E. A. Walsh, 3508 S. Henderson, Fort Worth 76110  
 Mrs. Estelle Bostick (C. D.) (702) ..... 5108 Redwood Lane, Fort Worth 76114  
 Mrs. Dawn Glass (R. G.) (1040) ..... 2717 Scroggs Dr., Fort Worth 76115  
 Mrs. Mary Grace Fisher (8) ..... 1054 Bouting, Fort Worth 76107  
 Mrs. Maxine Flowers (D. E.) (1053) ..... 629 Easley, Fort Worth 76108  
 Mrs. Dorothy Hutchinson (Dabot) (326) ..... Rt. 2, Box 368, Grapevine 76051  
 Mrs. Irene Martin (V. L.) (876) ..... Box 245, Mansfield 76063  
 Mrs. Ethel Miller (Paul H.) (617) ..... 1512 Loop 820, Apt. 149, Fort Worth 76112  
 Mrs. Billie Pugh (899) ..... 421 S.E. Parkway, Azle 76020  
 Mrs. Velma Ruth Smith (J. O., Jr.) (834) ..... P. O. Box 295, Whitney 76092  
 Mrs. Evelyn B. Strick (M. A.) (684) ..... 5809 Watts Ave., Fort Worth 76133  
 Mrs. Pauline Strother (9) ..... 3536 Travis Ave., Fort Worth 76110  
 Mrs. Nona Fay Sullivan (J. Roger) (1028) ..... 229 Georgian Rd., Fort Worth 76134  
 Mrs. Louise Wells (Bill) (982) ..... 2914 Fincher Rd., Fort Worth 76117  
 Mrs. Marjorie Wilhoits (Billy C.) (420) ..... 2205 Rand, Fort Worth 76103

Section 2

- Mrs. Millie Bridges (Ray) (530), Chairman ..... Rt. 2, Box 9, Granbury 76048  
 Mrs. Katie L. Holmes (W. E.) (801) ..... Rt. 2, Box 264, Stephenville 76041  
 Mrs. Virginia Loan (J. D.) (1042) ..... Rt. 5, Box 236, Weatherford 76086  
 Mrs. Edna Pearl Mitchell (D. W.) (44) ..... Rt. 3, Box 128-A, Mineral Wells 76067  
 Mrs. Eulalia Shepard (W. D.) (905) ..... Star Route, Box 127, Graford 76045  
 Mrs. Leota Warden (M. J.) (498) ..... P. O. Box 38, Springtown 76082

Section 3

- Mrs. Lydia Loucar (390), Chairman ..... 1196 W. Archer, Jacksboro 76056  
 Mr. W. T. Lindsey (500) ..... Box 97, Throckmorton 76083  
 Mrs. Joanna Porter (B. W.) (321) ..... Rt. 2, Olney 76374

Section 4

- Mr. C. L. Mohon, Jr. (Nell Rose) (693), Chairman ..... 201 Manchaca St., De Leon 76444  
 Mrs. Henry Eta Hord (G. L.) (242) ..... 314 Rex Ave., Baird 79504  
 Mrs. Ellen Justice (461) ..... 1413 Avenue D, Cisco 76437  
 Mrs. Letha C. Maynard (F. J.) (277) ..... F. O. Box 426, Rising Star 76471  
 Mrs. Pauline Poe (C. C.) (308) ..... Box 208, Clyde 79510

- Mrs. Juanita K. Ross (C.) (910) ..... 210 Highland Ave., Dublin 76446  
 Mrs. Beth Todd (733) ..... Route 1, Albany 76430

Section 5

- Mrs. Thelma Clark (D. T.) (918), Chairman ..... Route 2, Blanket 76432  
 Mrs. Hulda Hoykin (H. W.) (966) ..... Route 3, Goldthwaite 76844  
 Mrs. Alice Goler (E. E.) (295) ..... 708 W. North Ave., Lampasas 76550  
 Mrs. Annie McCoy (O. J.) (116) ..... 2212 Vincent St., Brownwood 76801  
 Mrs. Verda Moore (360) ..... 605 S. Nueces St., Coleman 76854

Section 6

- Mrs. Nancy Bohannon (O. L.) (909), Chairman ..... Route 2, Goldthwaite 76844  
 Mrs. Fannie B. Colwell (W. E.) (191) ..... Star Route 2, San Saba 76877

Section 7

- Mrs. M. E. Ekrot (Baker H.) (97), Chairman ..... Box 600, Valley Mills 76689  
 Mrs. Fay Eubanks (C. C.) (1005) ..... 2546 Main St., Gatesville 76525  
 Mrs. Fay Hulme (283) ..... 215 S. Avenue M, Glifton 76034  
 Mrs. Georgia Kielman (M. A. K.) (1070) ..... Box 18, Copperas Cove 76522  
 Mrs. Jean Pruden (L. L.) (962) ..... Box 276, Evant 76525  
 Mrs. Mary Short (C. H.) (215) ..... Box 81, Hamilton 76531

Section 8

- Mrs. Millie Adamson (H.) (490), Chairman ..... 507 Crockett Dr., Killeen 76541  
 Mrs. Roma Alexander (H. T.) (578) ..... 1008 Gilmore St., Taylor 76574  
 Mr. James W. Anderson (S. L.) (153) ..... 209 W. Upshaw, Temple 76501  
 Mrs. Clara Curtis (D. C.) (32) ..... 208 N. 7th St., Temple 76501  
 Mrs. Shirley Dwyer (L. A.) (188) ..... 1625 Williams Dr., Georgetown 78626  
 Mrs. Roberta Dixon (D. D.) (589) ..... 719 Surghnor St., Belton 76313  
 Mrs. Anna Robertson (V. A.) (316) ..... Box 128, Round Rock 78664

Section 9

- Mrs. Jennie E. Burton (H. K.) (639), Chairman ..... 201 S. Barbara St., Waco 76705  
 Mrs. Mary L. Ferguson (Virgil D.) (427), Co-Chairman ..... 101 Crockett St., McGregor 76657  
 Mrs. Fannie Adamson (Carl) (1020) ..... 2343 Pickens St., Dallas 75214  
 Mrs. Alpha Baker (842) ..... 1421 Springdale, Waco 76710  
 Mr. Richard K. Burton (Jennie) (639) ..... 201 S. Barbara St., Waco 76705  
 Mrs. Vivian Jaynes (T. B.) (7) ..... 1912 Pine, Waco 76708  
 Mr. Thomas B. Jaynes (7) ..... 1912 Pine Ave., Waco 76708  
 Mrs. Virginia Little (T. A.) (825) ..... 6319 May Dr., Waco 76710  
 Mrs. Jewel Mears (C. M.) (286) ..... 605 Bridge St., Marlin 76661  
 Mrs. Katherine Paine (S. E.) (980) ..... 1213 Lewis St., Belmond 76705  
 Mrs. Nola Roberts (H. O.) (46) ..... 302 E. Yeagna, Groesbeck 76642  
 Mrs. Mahle Lucille Shaw (Joe N.) (929) ..... P. O. Box 563, Valley Mills 76689  
 Mrs. Maureen L. Thomas (203) ..... Box 9, Leroy 76654  
 Mr. Murray Watson, Jr. (109) ..... 308 Texas Ave., Mart 76664  
 Mrs. Ruby Zumwalt (B. M.) (57) ..... 810 Holly Lane, Mexia 76667

## Section 10

- Mrs. Frances Farnell (B. F.) (658), Chairman .....  
 ..... Box 256, Alvarado 76009  
 Mrs. Frances Crider (Clarence) (930)  
 ..... P. O. Box 176, Whitney 76692  
 Mrs. Mildred Simmons (923)  
 ..... P. O. Box 178, Venus 76084

## DISTRICT No. 4

- Mrs. Frances Montgomery (718), Chairman .....  
 ..... 47 Cedar Lawn Circle, Galveston 77550

## Section 1

- Mrs. Myrtle Smith (R. D.) (428), Chairman .....  
 ..... 2025 S. Fredonia, Neacogoches 75961  
 Mrs. Elizabeth Watson (Clyde E.) (348)  
 ..... 312 Austin St., Center 75935

## Section 2

- Mrs. Elsie K. Miles (M. T.) (649), Chairman .....  
 ..... P. O. Box 641, Anahuac 77514  
 Mrs. Cynthia Davidson (N. F.) (262), Co-Chairman .....  
 ..... 3635 10th St., Port Arthur 77640  
 Mrs. Mittie Bailey (H. J.) (914)  
 ..... 580 Sawmill Rd., Vidor 77662  
 Mrs. Dortha Burnett (Leslie C.) (1056)  
 ..... 9036 Westglen Dr., Dallas 75228  
 Mrs. Lola Childers (N. F.) (291)  
 ..... P. O. Box 157, Jasper 75951  
 Mrs. Annie Dell Cravy (R. J.) (1076)  
 ..... Box 44, Hamshire 77622  
 Mrs. Mary Hooper (A. Earl) (1079)  
 ..... 3123 Avenue H, Nederland 77627  
 Mrs. Mildred R. Jones (E. W.) (953)  
 ..... 2699 62nd St., Port Arthur 77640  
 Mrs. Inez Libernat (M. L.) (677)  
 ..... P. O. Box 392, Nederland 77627  
 Mrs. Phyllis Loftin (C. A.) (724)  
 ..... Box 43, Kountze 77625  
 Mrs. Jane Minter (B. M.) (315)  
 ..... Spurger 77660  
 Mrs. Blanche Robinson (W. R.) (1056)  
 ..... 685 Chamberlin, Beaumont 77707  
 Mrs. Ella Robinson (W. J.) (214)  
 ..... 802 Cherry, Orange 77630  
 Mrs. Betty B. Scott (J. M.) (1054)  
 ..... 4831 Sue Ave., Groves 77619  
 Mrs. Indiana Scott (Robert C.) (953)  
 ..... 6420 Val Street, Groves 77619  
 Mrs. Harriett B. Talbert (H. L., Sr.) (638)  
 ..... Rt. 2, Box 106, Warren 77664  
 Mrs. Isadora Thomas (H. S.) (823)  
 ..... 450 E. Elgie St., Beaumont 77705

## Section 3

- Mrs. Iris Nell Crews (W. C., Jr.) (1068), Chairman .....  
 ..... P. O. Box 297, Colmesneil 75938  
 Mrs. Mae Kerr Earley (D. A.) (631)  
 ..... Box 397, Corrigan 75939  
 Mrs. Beatrice Scott (J. O.) (723)  
 ..... P. O. Box 322, Livingston 77351  
 Mr. E. Douglas Shearer (Helen V.) (240)  
 ..... Rt. 5, Box 554, Huntsville 77340  
 Mrs. Edna Stephens (R. M.) (1093)  
 ..... Rt. 3, Box 662, Cleveland 77327  
 Mrs. Betty Swindall (F. W.) (509)  
 ..... 220 Cordell, Crockett 75835

## Section 4

- Mrs. Rose Fowler (J. W.) (11), Chairman .....  
 ..... P. O. Box 51, Baytown 77520  
 Mrs. Patie Cauten (G. C.) (261)  
 ..... 110 Wildrose, Baytown 77520  
 Mrs. Marie Cowart (O. L.) (954)  
 ..... 15728 Proctor, Channelview 77530  
 Mrs. Mabel Farquhar (Sam D.) (737)  
 ..... Box 42, Daisetta 77533  
 Mrs. Lovena Grigg (Dal F.) (798)  
 ..... 2304 Eaves Dr., Baytown 77520  
 Mrs. Louise Helms (711)  
 ..... P. O. Box 654, Pasadena 77501  
 Mrs. Mattie Jones (J. I.) (465)  
 ..... P. O. Box 574, Cleveland 77327  
 Mrs. Dora Leake (H. E.) (634)  
 ..... 1918 N. Travis, Liberty 77575  
 Mrs. Katie F. Vick (Le Roy) (425)  
 ..... Box 162, Humble 77338

- Mrs. Y'Vonne Frances Woodruff (P. E.) (1063)  
 ..... 1117 Ivy St., Deer Park 77536  
 Mrs. Clara Zumwalt (T. V.) (233)  
 ..... Rt. 2, Box 832, Dayton 77535

## Section 5

- Mrs. Frances Atkinson (J. W.) (958), Chairman .....  
 ..... 810 Nashua, Houston 77008  
 Mrs. Indabell Dodgen (H. W.) (1081), Co-Chairman .....  
 ..... 4615 Allum, Houston 77045  
 Mrs. Pauline Beck (H. C.) (258)  
 ..... 1523 Heights Blvd., Apt. 1, Houston 77008  
 Mrs. Gladys Belmeek (Chas.) (987)  
 ..... 1308 Nashua St., Houston 77008  
 Mrs. Margie Faye Bishop (James J.) (1080)  
 ..... Route 1, Box 185-N-4-1, Tomball 77375  
 Mrs. Hazel Butcher (W. M.) (920)  
 ..... 1713 Skinner Rd., Houston 77016  
 Mrs. Betty Darland (J. E.) (1058)  
 ..... 709 Westmont Dr., Houston 77015  
 Mrs. Gretchen Elliott (J. M.) (856)  
 ..... 2111 Restridge Dr., Houston 77055  
 Mrs. Doris Fincher (A. R.) (1021)  
 ..... 10033 Hazelhurst, Houston 77055  
 Mrs. Thelma Fuller (T. W.) (651)  
 ..... 1030 Allston St., Houston 77008  
 Mrs. Victore Hendricks (J. F.) (1050)  
 ..... 7939 Glenlea St., Houston 77017  
 Mrs. Helen L. Hensley (H. L.) (915)  
 ..... 804 Vista Rd., Pasadena 77504  
 Mrs. Eloise Leo (927)  
 ..... 7723 Bridle Path Dr., Houston 77044  
 Mrs. Pansie Lynch (Carl C.) (669)  
 ..... 1314 Elliston, Houston 77023  
 Mr. Barto McGill (Verner) (385)  
 ..... 1802 Bidgewood, Houston 77006  
 Mrs. Allie Lee Pearle (R. H. "Bob") (955)  
 ..... 8205 Green River Dr., Houston 77028  
 Mrs. Georgia I. Porchie (T. E.) (731)  
 ..... 8327 Miss. Vale, Houston 77034  
 Mrs. Florence E. Pringle (696)  
 ..... 1216 Wrightwood St., Houston 77009  
 Mrs. Maurine Smith (C. R.) (1015)  
 ..... 1518 Skinner Rd., Houston 77016  
 Mrs. Martha Swanner (W. A.) (135)  
 ..... 1349 Thornton Rd., Houston 77018  
 Mrs. Pearl Wilson (J. S.) (933)  
 ..... 8811 Osage Rd., Houston 77036  
 Mrs. Kay Woodward (G. Allen) (1094)  
 ..... 10734 Glenfield Court, Houston 77035

## Section 6

- Mrs. Barbara M. Mounce (732), Chairman .....  
 ..... P. O. Box 681, Hearne 77859  
 Mrs. Frances Bain (V. L.) (1002)  
 ..... Box 38, Centerville 75833  
 Mrs. Ann Sonntag (J. E.) (23)  
 ..... P. O. Box 693, Rockdale 76567  
 Mrs. Belle Terry (Gibb L.) (563)  
 ..... No. 416, Calvert 77837

## Section 7

- Mrs. Gracie Eldor (1017)  
 ..... P. O. Box 345, Willis 77378  
 Mrs. Irene Massey (Calvin L.) (838)  
 ..... P. O. Box 326, Plochert 77362

## Section 8

- Mrs. Mildred Miller (C. R.) (241), Chairman .....  
 ..... 603 N. Avenue C, Elgin 78621

## Section 9

- Mrs. Wilma Treat (R. W.) (389) .....  
 ..... 216 Dennis St., Wharton 77488

## Section 10

- Mrs. Allie Mae Dodson (S. C.) (873), Chairman .....  
 ..... 82, Alice St., Sweeny 77480  
 Mrs. Barbara L. Andrews (J. F. A.) (74)  
 ..... Rt. 1, Box 24, Brazoria 77422  
 Mrs. Irma Cherry (R. B.) (1024)  
 ..... Rt. 1, Box 73, Dickinson 77539  
 Mrs. Corine Clayton (James M.) (705)  
 ..... 801 E. Hamilton, West Columbia 77486  
 Mrs. Lee Evans (D. G.) (1011)  
 ..... P. O. Box 1348, Clute 77531  
 Mrs. Louise Gwaltney (D. H.) (626)  
 ..... 15-16th St., N., Texas City 77590  
 Mrs. Shirley A. Hodgkinson (R. E.) (621)  
 ..... 419 Pebblebrook Dr., Seabrook 77556



- Mrs. Myrtle R. Hunt (R. E.) (15) .....
- ..... Rt. 2, Box 72, Alvin 77511
- Mrs. Betty J. Lynn (C. L., Sr.) (2) .....
- ..... 3814 Broadway, Galveston 77550
- Mrs. Ruth Beeder Moore (F. C.) (220) .....
- ..... 1002 Dixie Dr., Freeport 77541
- Mrs. Beth Nelson (Homer B.) (979) .....
- ..... 6721 W. Bayou Dr., Hitchcock 77563
- Mrs. Anne Parjet (David) (716) .....
- ..... 2918 Avenue P, Galveston 77550
- Mrs. Bettie Slater (H. K.) (1009) .....
- ..... 215 Camellia St., Lake Jackson 77560

DISTRICT No. 5

- Mrs. Sue Ainsworth (H. H.) (641), Chairman .....
- ..... 901 Lantana, Harlingen 78550

Section 1

- Mrs. Lois Williams (L. E.) (672), Chairman .....
- ..... 2602 Colorado St., San Angelo 76901
- Mrs. Clova Bryson (L. A.) (167) .....
- ..... Box 131, Rochelle 76872
- Mrs. Lorene Hudgens (A. G.) (826) .....
- ..... 140 S. Harrison, San Angelo 76901
- Mrs. Flois McClare (Trust) (10) .....
- ..... 2305 Houston St., San Angelo 76901
- Mrs. Dorothy Pruitt (N. L., Jr.) (1048) .....
- ..... Box 333, Bronte 76933
- Mrs. Ina Mae Roberts (Nolen) (761) .....
- ..... Box 153, Christoval 76935
- Mrs. Lois Swatschne (J. J.) (80) .....
- ..... P. O. Box 307, Winters 79507

Section 2

- Mrs. Billie M. Ellison (Boyer) (752), Chairman .....
- ..... Oil Field Rt., Big Lake 76932

Section 3

- Mrs. Minnie Walker (449), Chairman .....
- ..... London 76854
- Miss Pearl Byars (934) .....
- ..... Box 256, Blanco 78606
- Mrs. Estelle B. Miller (H. A.) (200) .....
- ..... Box 252, Boerne 78006

Section 4

- Mrs. Mary G. McFarland (204), Chairman .....
- ..... P. O. Box 278, Del Rio 78840
- Mrs. Flove Belle Cunningham (W. B.) (204) .....
- ..... P. O. Box 537, Del Rio 78840

Section 5

- Mr. L. L. Graham (Graer) (1004), Chairman .....
- ..... Box 478, Cotulla 78014

Section 6

- Mrs. Virgilia Lou Perry (T. Eldred) (304), Chair-  
man .....
- ..... 2604 Rockingham Dr., Austin 78704
- Mrs. Erna Parsons (771) .....
- ..... 764 W. San Antonio St., New Braunfels 78130
- Mrs. Dorothy Basquette (C. W.) (472) .....
- ..... 303 W. Lisa, Austin 78752
- Mr. Vernon K. Callaway (803) .....
- ..... 600 Amesbury Lane, Austin 78752
- Mrs. Bertie Coker (R. A.) (535) .....
- ..... Rt. 1, Box 54-A, Kingsbury 78838
- Mrs. Virginia W. Logsdon (Hank) (1036) .....
- ..... 5700 Avenue G, Austin 78752
- Mrs. Margaret Miller (H. C., Sr.) (155) .....
- ..... 208 Ivy Ave., P. O. Box 663, Luling 78648

Section 7

- Mrs. Mary Ella Morris (D. A.) (782), Chairman .....
- ..... 506 Overhill Dr., San Antonio 78228
- Mr. Vernon C. Shupert (Dorothy) (754), Co-  
Chairman .....
- ..... 118 Alday Dr., San Antonio 78213
- Mr. Richard H. Armstrong, Jr. (Gracie M.) (734) .....
- ..... 3607 Windgap, San Antonio 78230
- Mrs. Joyce Chisum (912) .....
- ..... 124 Carolina, San Antonio 78210
- Mrs. La Rue H. Crawford (W. H.) (1075) .....
- ..... 530 Holder St., San Antonio 78211
- Mrs. Wilma Cummins (3) .....
- ..... 6014 Blanco Rd., Apt. 101, San Antonio 78216
- Mrs. Anna Eck (998) .....
- ..... 425 Ryan Mawr, San Antonio 78209
- Miss Susanne Gottke (817) .....
- ..... 227 Dawnview Lane, San Antonio 78213
- Mrs. Nannie Hicks (H. N.) (730) .....
- ..... 307 Betty Jean, San Antonio 78223

- Mrs. Myra H. Marks (35) .....
- ..... 527 Pilgrim, San Antonio 78213
- Mrs. Mildred May (I. Col, Fred L.) (616) .....
- ..... 3642 Mapleton, San Antonio 78230
- Mrs. Katherine Moon (665) .....
- ..... 117 Thomas Jefferson Dr., San Antonio 78228
- Mrs. Florence Moss (H. J.) (911) .....
- ..... 110 Rowwood Dr., Universal City 78148
- Mrs. Ethel Pearce (P. C.) (49) .....
- ..... 2324 W. Huisache, San Antonio 78201
- Mr. W. Curtis Ray (Joan Lee) (271) .....
- ..... Rt. 1, Box 103, Pleasanton 78064
- Mrs. Carrie L. Rudy (D. L.) (691) .....
- ..... 422 Beverly Dr., San Antonio 78228
- Mrs. Audie Strat (Eugene) (750) .....
- ..... 319 E. Creath Pl., San Antonio 78221
- Mrs. Cleo J. West (W. N.) (141) .....
- ..... 707 W. Clower, San Antonio 78212

Section 8

- Mrs. Pearl Brenek (Ed) (282), Chairman .....
- ..... P. O. Box 321, Sweet Home 77987
- Mrs. Merie Marie (618) .....
- ..... 110 W. French, Cuero 77954
- Mrs. Rosa Shelton (Edgar) (36) .....
- ..... 142 Graham Rd., Kenedy 78119

Section 9

- Mrs. Genevieve Boone (Jake O.) (848), Chairman .....
- ..... Box 171, Freer 78357
- Mrs. Etta Lee Findley (R. J.) (678) .....
- ..... 1212 E. Corpus Christi St., Beeville 78102
- Mr. Otto A. Rayburn (218) .....
- ..... 702 Field Ave., Taft 78390
- Mrs. Gretchen Spence (86) .....
- ..... 1512 Owens St., San Marcos 78666

Section 10

- Mrs. Ruth Mabry (W. A.) (14), Chairman .....
- ..... 918 N. 6th, McAllen 78501

TIME AND TALENT COMMITTEE

- Mrs. Hazel Wellman (Leon W.) (420), Gen.  
Chairman .....
- ..... 3524 Hazaline Rd., Fort Worth 76103

DISTRICT No. 1

- Mrs. Mitzi Brill (J. H.) (90), Chairman .....
- ..... P. O. Box 914, Gainesville 76240

Section 1

- Mrs. Elbis Norton (H.) (897), Chairman .....
- ..... Rt. 1, Rhome 76078
- Mrs. Sophia Mary Bradshaw (Ira S.) (1060) .....
- ..... P. O. Box 274, Boyd 76023
- Mrs. Alona Grelle (E. W.) (259) .....
- ..... Route 4, Box 12, Denton 76201
- Mrs. Marie Woodall (Ray) (543) .....
- ..... Route 4, Decatur 76234

Section 2

- Mrs. Rowena Grey (G. E.) (703), Chairman .....
- ..... 2612 Meandering Way, Plano 75074
- Mrs. Maude Ross (H. C.) (77) .....
- ..... 300 Jennie Lane, Denison 75020
- Mrs. Sue Seabourne (L. H.) (977) .....
- ..... 308 N. 2nd, Box 43, Wylie 75098
- Mr. Victor L. Threlkeld (Harriette) (518) .....
- ..... 205 N. College St., McKinney 75069

Section 3

- Mrs. Helen Hambrick (James H.) (853) .....
- ..... Box 128, Lone Oak 75453

Section 4

- Mrs. Frances Baker (Geo. M.) (574), Chairman .....
- ..... 6929 Joyce Way, Dallas 75225
- Mrs. Earlene Self (Cecil E.) (959), Co-Chairman .....
- ..... 8567 S. Mediterranean Circle, Dallas 75238
- Mrs. Loda Bird (O. M.) (971) .....
- ..... Route 3, Wills Point 75169
- Mrs. Orle Bird (971) .....
- ..... Route 3, Wills Point 75169
- Mr. Dennis M. Cannaday (Oeta May) (755) .....
- ..... 7111 Benning Ave., Dallas 75227
- Mrs. Oeta May Cannaday (Dennis M.) (755) .....
- ..... 7111 Benning Ave., Dallas 75227
- Mrs. Virginia Cheek (J. H.) (951) .....
- ..... 1515 Alta Vista, Mesquite 75149
- Mr. Jack Crump (Mina) (881) .....
- ..... 517 Prescott Dr., Garland 75040

Mrs. Hazel Damstrom (E. K.) (717)	9528 Ferguson Rd., Apt. 2095, Dallas	75228
Mrs. Betty Ann Davis (L. L.) (794)	338 E. Davis St., Duncanville	75116
Mrs. Ella O. Dusek (1020)	1621 Cole Ave., Dallas	75205
Mrs. Martha E. Harris (R. L.) (303)	2707 Southwood Dr., Dallas	75233
Mrs. Mattie W. Helton (715)	6116 Goliad St., Dallas	75214
Mrs. Dolly Higgins (J. Reagan) (959)	4311 Somerville, Dallas	75206
Mr. Reagan Higgins (Dolly) (959)	4311 Somerville, Dallas	75206
Mrs. Bernice Hoyt (M. S.) (1055)	520 Gallege Lane, Dallas	75217
Mrs. Patricia D. Jones (O. R.) (888)	2129 San Pablo Dr., Dallas	75227
Mr. Thomas C. King (888)	2383 Greenland Dr., Dallas	75228
Mr. Albert H. (Bert) Lackey (Ella) (736)	1507-B Pratt St., Dallas	75224
Mrs. Ella Lackey (A. H.) (736)	1507-B Pratt St., Dallas	75224
Mrs. Audrey McFall (E. L.) (872)	9731 Kilburny Dr., Dallas	75218
Mrs. Shirley Melton (Ole) (305)	3636 Blue Ridge Blvd., Dallas	75233
Mrs. Evelyn Perkins (Ray W.) (715)	6817 Hollis Ave., Dallas	75227
Mrs. Florence Porter (G. L.) (707)	6315 Crestmont Dr., Dallas	75214
Mr. O. M. Rufsvold (Maude E.) (374)	5903 Kenwood Ave., Dallas	75206
Mr. T. J. Scott (Sam Ora) (1039)	4073 Purdue, Dallas	75225
Mr. B. E. (Bob) Sollen (Willie Mae) (648)	2651 Aster, Dallas	75211
Mrs. Willie Mae Sollen (B. E. "Bob") (648)	2631 Aster, Dallas	75211
Mr. George L. Townsend (Margaret E.) (1039)	9941 Knoll Crest, Dallas	75238
Mrs. Grace Vaughan (J. L.) (853)	6324 Annapolis Lane, Dallas	75214
Mrs. Margaret D. Whitaker (Jack) (875)	734 S. Storey St., Dallas	75203
Mrs. Bessie Rae Wilson (Wayman W.) (1006)	2214 Santa Cruz Dr., Dallas	75227
Mr. Wayman W. Wilson (1006)	2214 Santa Cruz Dr., Dallas	75227

## Section 5

Mrs. Georgia Montgomery (H. H.) (156), Chairman	Box 108, Copeville	75018
Mrs. Josephine Crittenden (C. C.) (557), Co-Chairman	Box 83, Forney	75126
Mrs. Jessie Honeycutt (943)	P. O. Box 364, Lancaster	75146
Mrs. Ora Lee Reznor (219)	1109 Da'worth St., Grand Prairie	75050
Mrs. Cecile Scholberg (777)	2612 W. Newton Circle, Irving	75060

## Section 6

Mrs. Nora Awalt (331), Chairman	Box 268, Fairfield	75840
Mrs. Ollie Marie Smalley (D. J.) (392)	P. O. Box 132, Richland	76681

## Section 7

Mrs. Malone Shoemaker (377), Chairman	801 Circle Dr., Jacksonville	75766
---------------------------------------	------------------------------	-------

## Section 8

Mrs. Evelyn McHaney (610), Chairman	2704 Swan St., Longview	75601
Mrs. Maude Bagley (812)	P. O. Box 41, Elysian Fields	75642
Mr. Dewey H. Brasner (630)	405 E. Camp St., Kilgore	75662
Mrs. Frieda Kulak (E.) (994)	804 Beckley St., Kilgore	75662
Mrs. Mary Lou McCoy (W. A.) (627)	P. O. Box 110, Jefferson	75657
Mr. Julian D. McHaney (Evelyn) (610)	2704 Swan St., Longview	75601
Mr. Merwyn Orr (Dorothy Deane) (675)	Rt. 2, Box 191-A, Henderson	75652

Mr. Cecil M. Rutherford (1016)	1133 Pine Bluff Dr., Longview	75601
Mrs. Juanita Rutherford (C. M.) (1016)	1133 Pine Bluff Dr., Longview	75601
Mr. Mills Starke, Jr. (Ruth) (799)	501 Nathan, Marshall	75670

## Section 9

Mrs. Lucille Warren (Philip) (151), Chairman	310 S. Bogie, Atlanta	75551
Mrs. Ada Bell Dorough (O. D.) (700), Co-Chairman	1211 Trinity St., Texarkana	75501
Mr. Lodrick Conner (L. Annie) (211)	4003 Magnolia, Texarkana	75501
Mr. J. W. Pope (Elsie) (894)	131 S.E. Centre, DeKalb	75559

## Section 10

Mrs. Myrtle Langley (667), Chairman	Rt. 1, Canton	75103
Mrs. Thelma Cummins (Dr. Wendell F.) (967)	601 Ebenezer St., Wmmsboro	75494
Mr. Virgil B. Shaw (Maye) (695)	P. O. Box 337, Quitman	75783

## DISTRICT No. 2

Mrs. Amelia Chafin (E. O.) (713), Chairman	1605 Christine, Wichita Falls	76302
--	-------------------------------	-------

## Section 1

Mrs. Carrie Lee Hodges (Clyde) (98), Chairman	Box 95, Miami	79059
Mr. Glynn Bell (384)	1814 N. Main St., Shamrock	79079
Mr. Rue S. Hestand (Hesta) (65)	1930 Dogwood, Pampa	79065

## Section 2

Mrs. Frances Waldrip (Lamont) (1078), Chairman	Boys Ranch	79010
Mr. Johnnie Farrell (Virginia) (780)	203, Panhandle	79068
Mrs. Pearl Franklin (F. E.) (802)	1015 S. Faulkner, Pampa	79065
Mrs. Alberta Garland (A. J.) (104)	Route 1, Clarendon	79226
Mrs. Nina Gore (Howard) (869)	Box 136, Sunray	79086
Mr. Harold Wayne Kimber (Mary Lynn) (986)	3123 Thurman St., Amarillo	79109
Mrs. Ruby McCause (H.) (653)	Box 266, Texline	79087
Mrs. Theo Belle Nix (John) (640)	100 Zauk, Dumas	79029
Mr. L. J. Vogel (Bertha) (184)	4907 Albert, Amarillo	79106
Mrs. Rebecca M. Walker (960)	919 Dallam St., Dalhart	79022

## Section 3

Mrs. Lavinne Hinkson (Frank H.) (792), Chairman	Rt. 5, Box 149, Muleshoe	79347
Mrs. Elizabeth Holt (W. L.) (1001)	Box 323, Petersburg	79250
Mrs. Wilma L. Seipp (J. V.) (37)	1906 W. 20th, Plainview	79072
Mrs. Pauline Wesley (Woodrow) (562)	Rt. 1, Happy	79042

## Section 4

Mrs. Lola Atwood (H. C.) (890), Chairman	P. O. Box 1292, Idalou	79329
Mrs. Mary Belle McMillin (785), Co-Chairman	903-B E. Repto, Brownfield	79316
Mrs. Billie Coanougher (John) (76)	3109 55th St., Lubbock	79213
Mrs. Zelda Teague (Douglas D.) (936)	P. O. Box 596, Anton	79313

## Section 5

Mrs. Pearl Loar (506), Chairman	Box 521, Paducah	79248
Mrs. Christine Galloway (R. L.) (351)	720 N. 18th, Memphis	78245

## Section 6

Mrs. Pauline Morine (R. W.) (655), Chairman  
714 E. 4th St., Burkburnett 76554  
Mr. Earl O. Chafin (Arnella) (713)  
1606 Christine, Wichita Falls 76302  
Mrs. Pauline Fitzsimont (B. B. "Bob") (434)  
2229 Powell St., Vernon 76384

## Section 7

Mrs. Lena Porter (58), Chairman  
905 Walnut St., Colorado City 79512  
Mrs. Vera Demas (J. K.) (833), Co-Chairman  
3517 Grand Ave., Abilene 79605  
Mr. W. M. Holloway (Essie Pearl) (867)  
Rt. 1, Box 160, Anson 79501  
Mrs. Alene Morris (867)  
Star Route, Anson 79501  
Mrs. Faye Murphy (W. M.) (833)  
317 Westview Dr., Abilene 79603  
Mrs. Emma Perry (L. S.) (1072)  
902 Leggett Dr., Abilene 79605  
Mrs. Lula Mae Posey (J. F.) (30)  
1418 Cedar St., Abilene 79601  
Mrs. Mildred Shaffer (Ralph A.) (1018)  
1413 Lubbock St., Sweetwater 79556  
Mrs. Murel Thompson (Truett) (212)  
Box 555, Merkel 79536  
Mrs. Helen Thornburg (Lowell) (25)  
Route 1, Roby 79543  
Mrs. Mayre L. Wiseman (Roy D.) (892)  
Star Route, Haskell 79521  
Mrs. Bonnie Vaughan (Jack) (460)  
250 S.W. 4th, Hamlin 79520  
Mrs. Gladys H. Woolsey (W. R.) (30)  
1834 Grape, Abilene 79601

## Section 8

Mrs. Harriet Austin (A. D.) (447), Chairman  
1620 Castle Rd., Odessa 79760  
Mrs. Audrey Grissom (J. C.) (816), Co-Chairman  
214 W. 3rd, Crane 79731  
Mrs. Susie Mae Davis (253)  
Box 1462, Midland 79701  
Mrs. Patty Hsaw (David) (1074)  
P. O. Box 524, Odessa 79760  
Mrs. Leona Hightower (Frentiss) (409)  
Box 914, Stanton 79782  
Mrs. Mary A. Hughes (O. C.) (1019)  
1506 Tucson, Big Spring 79720  
Mrs. Albus McCarley (C. L.) (67)  
2703 Larry Dr., Big Spring 79720  
Mrs. Lois Rogers (H. M.) (1008)  
3205 E. 31st, Odessa 79760  
Miss Jean Saurz (1010)  
1110 Ainslee St., Midland 79701  
Mrs. Jennie Teele (E. M.) (143)  
Box 26, Garden City 79739

## Section 9

Mrs. Jennie Mae Cope (561), Chairman  
507 S. Dwight Ave., Monahan 79756

## Section 10

Mrs. Mina Eason (A. G.) (820), Chairman  
3608 Comstock Ct., El Paso 79904  
Mrs. Dorothy V. Jordan (931)  
Box 17503 (119 Pasadale), El Paso 79917  
Mrs. Sally W. Schermerhorn (4)  
2701 Nations Ave., El Paso 79930  
Mrs. Ida Wedge (D. E.) (244)  
5129 Raymond Jays Rd., El Paso 79903

## DISTRICT No. 3

Mrs. Margaret Pribble (C. L.) (1028), Chairman  
Rt. 10, Box 70, Fort Worth 76135

## Section 1

Mrs. Nadine Rucker (W. A.) (835), Chairman  
2200 Yuca Ave., Fort Worth 76111  
Mrs. Lillian Anderson (R. M.) (702)  
4821 Bryce, Fort Worth 76107  
Mrs. Mildred Barnes (Vernon N.) (673)  
2521 Fifth Ave., Fort Worth 76110  
Mrs. Tonnie Bell (Bascum B.) (9)  
2604 Mission St., Fort Worth 76109  
Mr. V. O. Cammel (Loretta) (702)  
4232 White Settlement Rd., Fort Worth 76108  
Mrs. Winnie H. Cloer (H. J.) (756)  
3508 Rashit Ct., Fort Worth 76109

Mrs. Mary Jordan Cole (8)  
3617 White Settlement Rd., Fort Worth 76107  
Mrs. Margaret Jones (W. F.) (684)  
5041 Glade, Fort Worth 76114  
Mr. Jack Lowry (249)  
P. O. Box 54, Arlington 76010  
Mrs. Jean Merrell (B. E.) (1040)  
5904 Diamond Oaks Ct., Fort Worth 76117  
Mrs. Wilma Payne (E. C.) (1028)  
329 Churchhill Rd., Fort Worth 76114  
Mrs. Julia Rich (Marvin) (624)  
3100 Pioneer St., Fort Worth 76119  
Mrs. Lucille Stith (834)  
3001 Mesquite Rd., Fort Worth 76111  
Mrs. Ida K. Tomme (982)  
Rt. 4, Box 48-J, Wimsboro 75494  
Mrs. Fritz Thigle (756)  
1010 University Dr., Apt. 142, Fort Worth 76107  
Mr. Ivan L. Wallace (Lola) (702)  
6316 Sublett Rd., Arlington 76016

## Section 2

Mrs. Dainty Owen Guilliams (Ira) (44), Chairman  
2006 S.E. 11th St., Mineral Wells 76067  
Mrs. Elva Curl (530)  
Route 1, Tolar 76476  
Mrs. Leta Underwood (Roy) (801)  
Star Route, Box 194, Stephenville 76401  
Mrs. Mattie Wolfe (H. L.) (788)  
Rt. 1, Box 10, Gordon 76453

## Section 3

Mrs. Odessa Lindsey (W. T.) (500), Chairman  
Box 97, Throckmorton 76083

## Section 4

Mr. J. B. Easterling, Jr. (308), Chairman  
P. O. Box 231, Clyde 79510  
Mrs. Betty Cooper (L. J.) (910)  
253 S. Grafton, Dublin 76446  
Mrs. Mae Jones (J. B.) (242)  
P. O. Box 757, Baird 79504  
Mrs. C. C. Window (733)  
Box 522, Albany 75430

## Section 5

Mrs. Emma Davis (C. C.) (116), Chairman  
2006 Avenue D, Brownwood 76801  
Mr. Chas. C. Davis (Emma) (116)  
2006 Avenue D, Brownwood 76801  
Mrs. Oma Denman (O. D.) (255)  
Rt. 1, Brooksmith 76827  
Mrs. Marylou Tucker (W. H., Jr.) (360)  
Box 707, Coleman 76834

## Section 6

Mrs. Billie O. Williamson (C. G.) (295), Chairman  
P. O. Box 204, Lampasas 76550  
Mrs. Susie Marrs (C. M.) (435)  
P. O. Box 37, Marble Falls 78654

## Section 7

Mrs. Clara Dunn (R. G.) (215), Chairman  
P. O. Box 504, Hamilton 76531  
Mrs. Callie Wymer (G. D.) (1005)  
Pearl Star Rd., Box 12, Gatesville 76528

## Section 8

Mrs. Eva L. Bouly (W. R.) (153), Chairman  
5 W. Welton, Temple 76501  
Mrs. Mary Adkisson (A. J.) (589)  
P. O. Box 193, Belton 76513  
Mrs. Tonnyea Lea Buchanan (F. W.) (188)  
Box 376, Jarrell 76537  
Mrs. Kittie E. Crawford (578)  
P. O. Box 535, Taylor 76574  
Mr. J. J. Jones (Ophelia) (490)  
2003 Halbert St., Killeen 76541  
Mrs. Lillian Warren (M. C.) (316)  
1002 Glenwood St., Round Rock 78664

## Section 9

Mrs. Mary Miller (Fredlie) (842), Chairman  
1793 Love Oak, Waco 76708  
Mrs. Beulah Brown (E. R.) (980)  
1106 La Clede, Waco 76705  
Mrs. Hazel T. Eidson (H. A.) (929)  
513 N. 60th, Waco 76710  
Mrs. Laura Lee Heyle (7)  
2020 Morrow Ave., Waco 76707

Mrs. Doris Stanford Miller (Wm. H.) (7)  
3915 Colcord Ave., Waco 76707  
Mrs. Helen Shidaker (W. H.) (639)  
900 N. 15th St., Waco 76707  
Mrs. Greta Watson (M. W. Jr.) (109)  
308 Texas Ave., Mart 76644

## Section 10

Mrs. Bettie Blackburn (W. W.) (20), Chairman  
401 Ridgeway Dr., Cleburne 76031  
Mrs. Novella Barnes (J. D.) (930)  
Box 247, Whitney 76692  
Mr. H. E. (Gene) Campbell (Virginia) (923)  
P. O. Box 215, Venus 76084  
Mrs. Naomi Clark (Ovie E.) (931)  
Route 1, Blum 76627  
Mrs. Cumy Gossett (C. E.) (171)  
P. O. Box 192, Glen Rose 76043  
Mrs. Hazel Montgomery (J. L.) (769)  
615 Hillcrest, Hillsboro 76645

## DISTRICT No. 4

Mrs. Evelyn Miesch (John Paul) (380), Chairman  
P. O. Box 1533, Bay City 77414

## Section 1

Mrs. Evie Wade (W. C.) (952), Chairman  
Rt. 1, Box 191, Zavalla 75980

## Section 2

Mrs. Aline Lee (C. E.) (1056), Chairman  
588 Alabama, Beaumont 77705  
Mrs. Roberta Bulter (1079), Co-Chairman  
915 Mimosa Dr., Nederland 77627  
Mrs. Willie Rae Brauningner (W. E.) (1054)  
Rt. 1, Box 347, Vidor 77662  
Mrs. Mina Ann Coleman (Chas. D.) (953)  
4431 Atlantic Rd., Port Arthur 77640  
Mrs. Mary Goodson (T.) (849)  
P. O. Box 115, Anahuac 77514  
Mrs. Juanita Guest (214)  
Rt. 1, Box 398-A, Vinton 70668  
Mrs. Cleo Sarver (914)  
P. O. Box 95, Vidor 77662  
Mrs. Gladys Weaver (H. L.) (677)  
116 S. 12th St., Nederland 77627

## Section 3

Mrs. Lillymay Thomas (M. F.) (240), Chairman  
Rt. 2, Box 240, Huntsville 77340  
Mrs. Margy Lankford (P. L.) (631)  
Box 68, Corrigan 75939

## Section 4

Mrs. Zora Balke (415) Chairman  
Box 43, Spring 77373  
Mrs. Mozelle J. Ford (Clyde A.) (233)  
1205 N. Main, Dayton 77535  
Mrs. Thomas L. Murray (562)  
2020 Williams Ave., Port Arthur 77640  
Mrs. Elinor Pilling (W. O.) (954)  
16601 Oak Lane, Channelview 77530  
Mrs. Hattie Spence (H. R.) (465)  
Box 517, Cleveland 77327  
Mrs. Nellie Mae Wright (O. H.) (711)  
602 S. Wafer St., Pasadena 77502

## Section 5

Mrs. Ruth Maness (T. A.) (1015), Chairman  
1129 E. 16th, Houston 77009  
Mrs. Melba Griffin (W. H. Jr.) (1058), Co-  
Chairman  
623 Mapleway, Houston 77015  
Mrs. Annie May Adam (Earl R.) (135)  
5349 Val Verde, Houston 77027  
Dr. Walter C. Barth (Bernardine) (728)  
6667 Wildwood Way, Houston 77023  
Mrs. Augusta L. Braton (D. J.) (933)  
3638 Merrick Dr., Houston 77025  
Mrs. Novice Irene Brimble (856)  
925 Usener St., Houston 77009  
Mrs. Agnes S. Brown (958)  
2338 Tagley, Houston 77005  
Mrs. Alice Burkhardt (A. E.) (696)  
765 Sutherland, Houston 77018  
Mrs. Zola S. Ector (899)  
975 Albea Dr., Houston 77018  
Mrs. Roberta Etter (Hall) (135)  
2202 Sunset Blvd., Houston 77005  
Mrs. Charline Faulk (J. M.) (731)  
7411 Norcissus, Houston 77012

Mr. James L. "Pat" Giles (731)  
8531 Glen Loch Dr., Houston 77017  
Mrs. Stella Hart (915)  
604 Washington St., South Houston 77587  
Mrs. Gladys M. Lewis (G. W.) (1080)  
Rt. 1, Box 413-V, New Caney 77357  
Mrs. Leah Little (Lennie B.) (987)  
1526 Cheshire Lane, Houston 77018  
Mrs. Rosa H. Lyons (W. C.) (258)  
835 Pizer, Houston 77009  
Mrs. Ruth McKeenan (920)  
9945 Aldine-Westfield Rd., Houston 77016  
Mr. Thomas A. Maness (Ruth) (1015)  
1129 E. 16th St., Houston 77009  
Mrs. Eudora Moore (D. B.) (927)  
231 Woolworth, Houston 77020  
Mr. Buck A. Pinette (Gladys) (385)  
6021 Wakeforest, Houston 77005  
Mrs. Myrtle Pool (1041)  
9211 Cole Creek Dr., Houston 77040  
Mrs. Alice Ruffe (Gilbert) (984)  
7107 Hartland Ave., Houston 77055  
Mrs. Lola W. Sawyer (J. R.) (706)  
8623 Glenheath, Houston 77017  
Mrs. Lois Yarbzo (J. Will) (1021)  
6110 Cypress, Houston 77036

## Section 6

Mrs. Johnnie Lee Richards (553), Chairman  
P. O. Box 612, Cameron 76520  
Mrs. Sherrill R. Cain (Dr. B. W., Jr.) (563)  
Box 266, Calvert 77837  
Mrs. Alene Lovell (Ernest) (222)  
1501 Bamboo St., Bryan 77801

## Section 7

Mrs. Juanita Mathews (D. L.) (981), Chairman  
Rt. 8, Box 1136, Conroe 77301

## Section 8

Mrs. Dolores Sebesta (C. J.) (245), Chairman  
Box 7, Snook 77878

## Section 9

Mrs. Clara D. Williams (H. L.) (957), Chairman  
Box 352, Ganado 77962

## Section 10

Mrs. Mary Ruth Winnette (W. M.) (626), Chair-  
man  
1617 14th Ave., N., Texas City 77590  
Mr. Irving G. Adamson (54)  
1220 N. Rock Island, Angleton 77515  
Miss Grace J. Amundsen (2)  
Suite 450, Jean LaFite Hotel, Galveston 77550  
Mrs. Myrtle Coleman (H. A.) (15)  
1093 S. Booth Lane, Alvin 77511  
Mrs. Ruth E. Crouch (705)  
P. O. Box 637, West Columbia 77486  
Mr. Dodie G. Evans (Lee) (1011)  
P. O. Box 1348, Clute 77531  
Mrs. Mary Gentry (621)  
Box 57152, Webster 77598  
Mrs. Ivory Huff (S. M.) (873)  
Box 260, Old Ocean 77463  
Mrs. Mary M. (Madge) Saenz (716)  
1505 24th St., Galveston 77550  
Mrs. Claydene Sanders (P. M.) (1011)  
P. O. Box 565, Clute 77581  
Mrs. Nadine Scruggs (Joe) (54)  
P. O. Box 933, Angleton 77515  
Mr. Stafford B. Walker (Ethel S.) (716)  
5524-R, Galveston 77550  
Mrs. Betty Jo Wood (Morris C.) (1006)  
126 Camellia, Lake Jackson 77566

## DISTRICT No. 5

Mrs. Cecil Nuckles (Carl A.) (407), Chairman  
P. O. Box 1, Sabinal 78881

## Section 1

Mrs. Myra Markham (C. H.) (1092), Chairman  
Siding City Route, San Angelo 76901  
Mrs. Faye C. Clark (Marvin) (266)  
P. O. Box 265, Ballinger 76821  
Mr. Harley Hilliard (Mary) (28)  
Norton 76865  
Mr. Noah L. Pruitt, Jr. (1048)  
Box 333, Bronte 76933

Mrs. Christine Roach (W. T.) (187)  
 P. O. Box 165, Robert Lee 76945  
 Mrs. Margaret Simpson (J. Paul) (10)  
 317 Sellers St., San Angelo 76901

Section 2

Mr. Emery O. Hyde (Vivian) (176), Chairman  
 Box 492, Rankin 79778

Section 3

Mrs. Lorena Sandidge (C. T.) (648), Chairman  
 Route 1, Box 79, Bandera 78003  
 Mr. Joel R. Harvey (Virgie) (934)  
 P. O. Box 257, Blanco 78006

Section 4

Mrs. Betty H. Taylor (E. K.) (250), Chairman  
 2383 Ralph Dr., Eagle Pass 78852

Section 5

Mrs. Amy A. Rountree (R. W.) (43), Chairman  
 Route 1, Box 332, Natalia 78059

Section 6

Mrs. Anna Kirksey (Cecil T.) (210), Chairman  
 425 Hackberry, Lockhart 78644  
 Mrs. Juanita Bailey (T. B., Jr.) (472), Co-Chairman  
 3210 Pickwick Lane, Austin 78746  
 Mr. Thomas B. Bailey, Jr. (Juanita) (472)  
 3210 Pickwick Lane, Austin 78746  
 Mrs. Lorraine Hoyd (James W.) (607)  
 1817 Treadwell St., Austin 78704  
 Mrs. Reece Carleton (Chas. S., Jr.) (1036)  
 1905 Peeros, Austin 78703  
 Mrs. Grace Estepp (E. L.) (803)  
 1607 Virginia Ave., Austin 78704  
 Mrs. Estelle McMurrie (883)  
 517 E. Mary, Austin 78704  
 Mrs. Minnie Lee Summers (A. W.) (304)  
 2500 San Gabriel, Austin 78705  
 Mr. Walter W. Vaughn (Gladys) (553)  
 Rt. 4, Box 321, Seguin 78155  
 Mrs. Sallie C. Wells (963)  
 300 Corral Lane, Austin 78745

Section 7

Mrs. Mary O. Myers (D. E.) (817), Chairman  
 202 Crestline Dr., E. San Antonio 78201  
 Mrs. Juanita Joseph (A. S.) (912), Co-Chairman  
 452 Drexel Ave., San Antonio 78210  
 Mr. W. T. (Red) Cannel (Freda) (636)  
 450 Astor St., San Antonio 78210  
 Mr. D. Frank Crain (Mozelle) (691)  
 415 Donaldson Ave., San Antonio 78201  
 Mr. Ernest H. Duve (Alice) (691)  
 418 Salton Pl., San Antonio 78221  
 Mrs. Alice W. Hawkins (G. T.) (3)  
 4515 Loma Linda, San Antonio 78201  
 Mr. Adrian S. Joseph (912)  
 452 Drexel Ave., San Antonio 78210  
 Mr. Frank P. Kauffman (750)  
 6034 Reefridge Pl., San Antonio 78242  
 Mrs. Mary E. Plamox (Sam) (636)  
 262 Hazel Dr., San Antonio 78213  
 Mrs. Thebna Raines (W. C. "Bill") (141)  
 338 Pennystone, San Antonio 78223  
 Mrs. Yvonne H. Ross (Abner L.) (616)  
 2711 Hopton Dr., San Antonio 78230  
 Mrs. Lucille A. Willows (E. W.) (3)  
 204 Loversa, San Antonio 78212  
 Mrs. Mildred Williams (M. T.) (664)  
 918 Sumner Dr., San Antonio 78218  
 Mrs. Virginia T. Yontz (Woody) (998)  
 3819 Harry Wurzback Bldg., Apt. C-1,  
 San Antonio 78209  
 Mrs. Florene Young (T. H.) (636)  
 143 Weizmann, San Antonio 78212

Section 8

Mrs. Dorothy White (C. F.) (422), Chairman  
 309 Bell Ave., Beeville 78102  
 Mrs. Dorothy Baughman (Perry) (158)  
 Rt. 7, Box 49, Victoria 77901

Section 9

Mrs. Laura Kridler (Roy O.) (1014), Chairman  
 3142 S. Alameda Dr., Corpus Christi 78401

Section 10

Mrs. Alvice Tucker (Jack W.) (641), Chairman  
 Drawer 276, Combes 78535  
 Mrs. Sue Carlisle (E. N., Jr.) (641)  
 1701 E. Madison, Harlingen 78550

FOUNDERS DAY COMMITTEE

Mrs. Lola Wallace (Ivan L.) (702), Gen. Chairman  
 3316 Sublett Rd., Arlington 76016  
 Mrs. Electa Lowery (702), Gen. Co-Chairman  
 1206 Cozby, E., Fort Worth 76126

DISTRICT No. 1

Mrs. Opene Becker (A. W.) (824), Chairman  
 1621 Shelmire Dr., Dallas 75224

Section 1

Mrs. Novia Goodger (Raymond) (543), Chairman  
 1002 S. College, Decatur 76234  
 Mr. Tom Buford (Mary) (90)  
 Route 1, Gainesville 76240  
 Mr. H. M. Lindley (259)  
 819 Greenwood Dr., Denton 76201  
 Mr. J. V. Walling, Jr. (D. H.) (1060)  
 Rt. 1, Box 120, Walling of Briar, Azle 76020  
 Mr. Norman Zospan (Nanah) (935)  
 177 W. Main St., Lewisville 75067

Section 2

Mrs. Edith Curtis (R. C.) (940), Chairman  
 213 Windan, Farmersville 75031  
 Mr. George W. Moore (518)  
 Box 65, Melissa 75071  
 Mr. Houston C. Boss (Maude) (77)  
 300 Jennie Lane, Denison 75020  
 Mrs. Eloise Ryan (J. E.) (703)  
 Rt. 3, Box 198, Lewisville 75067  
 Mr. W. H. Stolle (183)  
 123 E. Lamar, Sherman 75090  
 Mrs. Helen Stewart (J. C.) (977)  
 Box 315, Wylie 75098

Section 3

Mrs. Zelda R. Lassiter (H. J.) (189), Chairman  
 Rt. 2, Box 229-B-2, Greenville 75401  
 Mrs. Mary Louise Morgan (H. D.) (718)  
 704 Connally St., Sulphur Springs 75482  
 Mr. Hal O'Neal (Alice) (208)  
 1413 Caddo St., Commerce 75428  
 Mr. D. B. "Doc" Whitley (5)  
 42-23rd, S.E., Paris 75460

Section 4

Mrs. Floy Luce (S. M.) (1006), Chairman  
 2015 Shortal Dr., Dallas 75217  
 Mrs. Anna Mae Sharp (Robert T.) (1029), Co-Chairman  
 4701 Ramona Ave., Dallas 75216  
 Mr. Cleo D. Anderson (Velda) (774)  
 8533 Ledgestone, Dallas 75214  
 Mr. H. W. (Andy) Anderson (736)  
 6946 Sperry, Dallas 75214  
 Mr. Gordon Ash (881)  
 P. O. Box 364, Lindale 75771  
 Mr. Dale Bailey (983)  
 7122 Benning Ave., Dallas 75227  
 Mr. Charles D. Boyd, Jr. (1039)  
 6615 Hialeah Dr., Dallas 75214  
 Mrs. Hazel L. Campbell (E. V.) (1000)  
 5033 Brookview Dr., Dallas 75220  
 Mrs. Sara E. Cook (1000)  
 3061 Talisman Dr., Dallas 75229  
 Mr. Robert T. Comsey (Sarah) (374)  
 6910 San Mateo, Dallas 75223  
 Mr. Albert C. Cox (707)  
 Rt. 13, Box 212-11, Fort Worth 76119  
 Mr. B. Lion Crockett (Vera) (303)  
 714 Winston St., Dallas 75208  
 Mr. Walter Ewing (Jeanne) (888)  
 2411 Springhill, Dallas 75228  
 Mr. Ray Fields (Hattie Lou) (959)  
 8451 Hamour Rd., Dallas 75228  
 Mr. Ben Franklin (Charlotte) (873)  
 550 W. 5th, Lancaster 75146  
 Mrs. Charlotte Franklin (B. F.) (872)  
 550 W. 5th, Lancaster 75146  
 Mrs. Evelyn Puller (A. J.) (715)  
 7310 Benning, Dallas 75227  
 Mr. Weldon Fuller (1)  
 2323 St. Francis Ave., Dallas 75228

- Mr. Thomas Jerry Gray (755) ..... 8512 Freeport, Dallas 75228  
 Mr. W. E. (Jack) Grubbs (May Delle) (574) ..... 7015 Arboreal Dr., Dallas 75231  
 Mr. Joe C. Hays, Jr. (875) ..... 3728 Rockdale Dr., Dallas 75220  
 Mr. J. D. Holden (Ethel R.) (1055) ..... 325 Longridge Dr., Dallas 75232  
 Mr. James L. Kennedy (Nell) (794) ..... 933 Sullmeadow Rd., Dallas 75232  
 Mr. Neel M. Luce (Floy) (1006) ..... 2015 Shortal Dr., Dallas 75217  
 Mr. John A. Maucia (881) ..... 4142 Clover Lane, Dallas 75220  
 Mrs. Betty Mizell (C. M.) (755) ..... 6623 Santa Fe Ave., Dallas 75223  
 Mr. Chas. M. Mizell, Jr. (755) ..... 6623 Santa Fe Ave., Dallas 75223  
 Mr. Leon Moore (Mary B.) (971) ..... 327 Penrod St., Dallas 75211  
 Mr. Arthur L. Pedersen (Myrtle) (875) ..... 4308 N. Cresthaven, Dallas 75209  
 Mr. Edwin R. Pickett (Gladys) (715) ..... 10160 Caribou Trail, Dallas 75238  
 Mrs. Louise E. Richardson (J. R.) (303) ..... 1226 Tarpley Ave., Dallas 75211  
 Mrs. Emma Lou Bush (W. E.) (648) ..... 1815 Mayflower Dr. Dallas 75208  
 Mr. Bernie G. Smith (Willie Aedel) (383) ..... 1219 Woodlawn, Dallas 75208  
 Mr. Charles A. Smith (1) ..... 6533 Lange Circle, Dallas 75214  
 Mrs. Anna Belle Story (M. E. "Mike") (1086) ..... 9747 Edgelake Dr., Dallas 75218  
 Mr. W. Richard Tucker (De Lee) (717) ..... 6926 Wakefield, Dallas 75231  
 Mr. E. Stanton Turner (Nadine) (951) ..... 318 Vermont St., Dallas 75216  
 Mr. Paul Veach (374) ..... 729 Green Cove Lane, Dallas 75232  
 Mr. Jack E. Wylie (Tommie) (383) ..... 501 Fores' Cr., Irving 75060
- Section 5  
 Mrs. Janice M. Thornhill (777), Chairman ..... 5410 Wentwood, Irving 75061  
 Mrs. Allene Baldwin (E. L.) (158), Co-Chairman ..... 903 Carney Dr., Garland 75040  
 Mr. Leon Baldwin (158) ..... 903 Carney Dr., Garland 75040  
 Mr. Robert L. Fikes (Ginger) (921) ..... 632 Nottingham, Richardson 75080  
 Mr. Bruce K. Finch (1014) ..... 506 Home St., Duncanville 75116  
 Mrs. Grace Hare (160) ..... 208 N. Summer St., Lampasas 76550  
 Mr. David H. Pigg (887) ..... 5410 East Side, Dallas 75214  
 Mr. Harry W. Shaw (Jan) (687) ..... 3336 Longmeade, Farmers Branch 75234  
 Mrs. Rulye M. Simmons (J. A.) (777) ..... 1210 Belclaire Lane, Irving 75060  
 Mr. Lionel Sutton (Owena) (921) ..... 2212 Lawn Meadow Dr., Richardson 75080  
 Mr. Leroy C. Terry (219) ..... 525 S.E. 11th St., Grand Prairie 75050  
 Mr. Cecil F. Wilder (921) ..... 1002 Abrams Rd., Richardson 75080  
 Mr. Albert E. (Gene) Williams (Nina) (687) ..... 3134 Silverton Dr., Dallas 75229
- Section 6  
 Mr. Charles H. Allen (118), Chairman ..... P. O. Box 1047, Corsicana 75110  
 Mr. Geo. B. Tucker (Pearl) (102) ..... P. O. Box 452, Malakoff 75148  
 Mr. G. L. Whaley (Marguerite) (1012) ..... Rt. 3, Kemp 75143
- Section 7  
 Mrs. Lyda Lawhorn (E. C.) (975), Chairman ..... 3114 Sunnybrook, Tyler 75701  
 Mr. C. V. Henderson (Dorothy) (377) ..... Box 1588, Jacksonville 75766
- Section 8  
 Mrs. Beulah Warner (E. C.) (610), Chairman ..... Rt. 5, Box 192, Longview 75601  
 Mr. Albert Bennett (273) ..... Rt. 1, Box 502, Tatum 75691
- Mr. S. C. Dowden (Ethel) (812) ..... Box 370, Waskon 75692  
 Mr. James K. Greer (Virginia) (630) ..... Rt. 1, Box 21, Kilgore 75662  
 Mr. Herman Jackson (Joy) (1016) ..... Rt. 4, Box 207-A, Longview 75601  
 Mr. Clayton C. Johnston (994) ..... Rt. 2, Box 279-B, Overton 75684  
 Mr. Edward Warner (Beulah) (610) ..... Rt. 5, Box 192, Longview 75601
- Section 9  
 Mrs. Peggy Alexander (T. J.) (907) ..... Box 416, Maples 75568  
 Mrs. Eva Alexander (M. L.) (906) ..... 101 Hughes Ave., Daingerfield 75638  
 Mr. Thurman Alexander (Peggy) (907) ..... Box 416, Maples 75568  
 Mr. James L. Beckham (381) ..... P. O. Box 415, Pittsburg 75686  
 Mr. John R. Brock (Marejohn) (1031) ..... Box 233, Hooks 75561  
 Mrs. Marejohn B. Brock (J. R.) (1031) ..... Box 233, Hooks 75561  
 Mrs. Ida Lewis (N. T.) (894) ..... 506 S.E. Austin, DeKalb 75559  
 Mr. Orval Simmons (Ann) (211) ..... Rt. 11, Box 113, Texarkana 75501  
 Mrs. Ruby Wilson (J. T.) (700) ..... P. O. Box 112, Boston 75557
- Section 10  
 Mrs. Olivia Blissett (B.) (931) ..... P. O. Box 723, Gladewater 75647  
 Mr. Allen A. Glueck (Lois) (695) ..... Rt. 2, Box 367, Quitman 75783  
 Mr. Donald Turk (Ella) (454) ..... Box 144, Mineola 75773
- DISTRICT NO. 12  
 Mrs. Joyce Roberts (J. J.) (244), Chairman ..... 4217 Park Hill Dr., El Paso 79902
- Section 1  
 Mrs. Betty Phillips (B. W.) (790), Chairman ..... P. O. Box 95, Darrouzett 79024  
 Mr. Miles O'Loughlin (Inez) (98) ..... 1213 Lion Dr., Miami 79059  
 Mr. Marshall F. Rawlings (Joy) (1059) ..... 139 2nd St., Phillips 79071
- Section 2  
 Mrs. Mickie Bussell (E. E.) (653), Chairman ..... Country Club Terr., Dumas 79029  
 Mr. John H. Benton (Imogene J.) (869) ..... Box 4, Sunray 79086  
 Mr. Oscar Brown (Eleanor) (1078) ..... P. O. Box 15, Channing 79018  
 Mr. J. L. Burba (L. M.) (802) ..... Box 6, Fampa 79065  
 Mr. Ezra Bussell (653) ..... Country Club Terr., Dumas 79029  
 Mr. Elbert F. Byrd (Blanche) (1051) ..... P. O. Box 1369, Dalhart 79022  
 Mr. J. T. Carver (Faye) (986) ..... 5718 W. 37th Ave., Amarillo 79109  
 Mrs. Bessie Norman Hale (Carl B.) (787) ..... 739 N. Arthur St., Amarillo 79107  
 Mr. Larry C. Harshbarger (Edna) (1051) ..... 307 Denrock, Dalhart 79022  
 Mr. Lynn E. Hinchey (Jo) (184) ..... Box 368, Hale Center 79041  
 Mr. Jim Ingham (Nell) (960) ..... Box 665, Stratford 79084  
 Mr. Bobby L. Jones (861) ..... Box 299, Groom 79039  
 Mrs. Arrell Maddox (Jess M.) (184) ..... 1616 Folk, Amarillo 79102  
 Mr. J. W. Smith (960) ..... Box 121, Stratford 79804
- Section 3  
 Mrs. Barbara Teeter (B. D.) (98), Chairman ..... Box 368, Hale Center 79041  
 Mr. H. H. Hines (Elsie) (31) ..... Rt. 4, Box 72, Floydada 79235  
 Mrs. Ora King (Ottis) (1001) ..... Rt. 2, Petersburg 79250  
 Mr. Glenn Lust (Barbara) (792) ..... Rt. 3, Box 146, Muleshoe 79347

Mr. Ewald Quebe (Anna Dell) (437)  
 Rt. 2, Box 40, Lockney 79241  
 Mr. Doyle Stephens (Merlene) (900)  
 Box 744, Silverton 79257

Section 4

Mr. Lloyd Spencer (Chairman)  
 Box 372, Littlefield 79339  
 Mr. Vernon Bartlett (Marietta) (877)  
 Rt. 2, Box 208, Abernathy 79311  
 Mr. P. H. Dobkins (Virgie) (797)  
 504 17th St., Lovelland 79536  
 Mr. B. P. Hutson, Jr. (785)  
 Box 928, Brownfield 78316  
 Mr. Clifford Randolph (829)  
 P. O. Box 1221, Seagraves 79359  
 Mr. Douglas D. Teague (Zelda) (936)  
 P. O. Box 596, Anton 79313  
 Mr. Don R. Webster (895)  
 5115 43rd St., Lubbock 79414  
 Mrs. Sue Webster (Don R.) (898)  
 5115 43rd St., Lubbock 79414

Section 5

Mrs. Mary Ellen Painter (W. L.) (101), Chairman  
 401 Avenue F, S.E., Childress 79201  
 Mr. A. A. Bass (101)  
 P. O. Box 744, Childress 79201  
 Mr. Rosco Land (238)  
 1601 East Avenue, Wellington 79095

Section 6

Mr. Richard A. Killian (Martha P.) (917), Chairman  
 P. O. Box 792, Archer City 76351  
 Mr. Ralph L. Ellis (Billy) (713)  
 2106 Allet Dr., Wichita Falls 76309  
 Mr. William P. Orr (Dola) (970)  
 1515 McGregor, Wichita Falls 76301

Section 7

Mrs. Evla Parrack (W. B.) (867), Chairman  
 P. O. Box 143, Anson 79501  
 Mrs. Rebecem Nayfa (M. E.) (52), Co-Chairman  
 1401 Avondale, Sweetwater 79556  
 Mr. Arnold Baxter (Faye) (867)  
 Rt. 1, Anson 79501  
 Mrs. Lois Coffman (James A.) (1018)  
 P. O. Box 757, Sweetwater 79556  
 Mr. James F. Dornay (Louise) (1072)  
 Rt. 5, Box 352, Abilene 79605  
 Mr. Wade Hendricks (Clarice C.) (30)  
 1750 Jackson St., Abilene 79602  
 Mrs. Ladreace Lane (I. F.) (993)  
 P. O. Box 325, Munday 76371  
 Mr. J. I. Mowse (D. M.) (813)  
 2449 Garfield, Abilene 79601  
 Mrs. John S. Perry (352)  
 700 Bowie St., Sweetwater 79556  
 Mrs. Lyda Shipp (358)  
 3723 Avondale, Snyder 79549  
 Mr. Frank E. Smith (Maryly) (833)  
 3614 Yorkshire, Arlington 76013  
 Mr. Tenott Thompson (Murel) (212)  
 Box 555, Merkel 79536  
 Mr. Roy D. Wiseman (892)  
 Star Route, Haskell 79521  
 Mrs. Inez Watson (A. A.) (1072)  
 4818 Grape St., Abilene 79601

Section 8

Mrs. Nina Eaves (R. C.) (1074), Chairman  
 Rt. 3, Box 837, Odessa 79760  
 Mrs. Gladys H. Cain (V. A.) (253)  
 2503 Country Club Dr., Midland 79701  
 Mr. Geo. O. Floyd (Lois) (855)  
 306 S.W. 3rd St., Seminole 79360  
 Mr. Ross Hay (209)  
 P. O. Box 777, Stanton 79782  
 Lois Peters (67)  
 501 W. Scharbauer Dr., Midland 79701  
 Mrs. Nina Lavatugh Richardson (816)  
 Box 441, Crane 79731  
 Mr. Henry Rogers, Jr. (Lois) (1008)  
 3205 E. 31st., Odessa 79760  
 Mr. Gene Schneider (Mable) (447)  
 3820 Candy Lane, Odessa 79760  
 Mr. Joe C. Zant (1008)  
 P. O. Box 242, Odessa 79780

Section 9

Mr. Hollis S. Smith (81), Chairman  
 P. O. Drawer 659, Pecos 79772  
 Mr. H. E. Sprout (Inell) (336), Co-Chairman  
 Box 792, Fort Davis 79734  
 Mr. Jarell B. Crofford (Elna Earl) (845)  
 118 Jefferson, Kermit 79747  
 Mr. Lloyd Ellingswood (Dolore) (815)  
 926 Bellare Rd., Kermit 79745  
 Mr. Richard M. Reed (Odessa) (230)  
 1109 N. Kansas St., Fort Stockton 79735

Section 10

Mrs. Lu W. Morehead (H. C.) (620), Chairman  
 8310 Echo, El Paso 79904  
 Mr. Wm. H. (Bill) Bonitwell (Marjorie) (244)  
 2617 Silver St., El Paso 79930  
 Mr. Edward L. Dawson (V. A.) (701)  
 5441 Ketchikan, El Paso 79921  
 Mr. Cecil B. Oliver (Mary N.) (4)  
 9111 Mt. Etna, El Paso 79924  
 Mr. Lee C. Wetz (Mary) (738)  
 7801 Santa Maria, El Paso 79915  
 Mr. Harley W. Wood (Helen) (738)  
 6600 Byron, El Paso 79904

DISTRICT No. 3

Mrs. Peggy Miller (Raymond) (617), Chairman  
 7004 Jewell, Fort Worth 76112

Section 1

Mrs. Sue Stockton (W. A.) (820), Chairman  
 4625 Iyannah Dr., Fort Worth 76132  
 Mrs. Frances Burbank (K. D.) (815), Co-Chairman  
 2705 Binyon, Fort Worth 76133  
 Mrs. Sadie Ball (P. K.) (834)  
 6713 Cary Lane, Fort Worth 76112  
 Mr. Vernon N. Barnes (Mildred) (673)  
 2521 5th Ave., Fort Worth 76110  
 Mr. Don Burbank (Frances) (835)  
 2705 Binyon, Fort Worth 76133  
 Mrs. Lillie Corley (R. B.) (420)  
 1716 Union Bowyer Rd., Irving 75060  
 Mr. Charles L. Daniel (Marylyn) (899)  
 216 N. Jarvis Lane, Azle 76020  
 Mrs. Marylyn Daniel (C. L.) (899)  
 216 N. Jarvis Lane, Azle 76020  
 Mrs. Winnie Dillard (673)  
 1825 Alden, Fort Worth 76110  
 Mr. J. T. Goggans (Dorothy) (1053)  
 8021 Sussex Ct., Fort Worth 76108  
 Mrs. Elise B. Hammack (Bert) (684)  
 6123 Overlake Dr., Fort Worth 76135  
 Mrs. Dorothy Johnson (Nemnon L.) (999)  
 3529 Channon Trail, Fort Worth 76116  
 Mr. Jack W. Jones (Frances) (982)  
 5325 Vicki St., Fort Worth 76117  
 Mr. Marvin L. Justice (Marie) (756)  
 2305 Primrose, Fort Worth 76111  
 Mr. J. C. (Mickey) Muenire (Mary Louise) (624)  
 3430 Avenue E, Fort Worth 76105  
 Mr. E. E. Martin (899)  
 921 Carpenter St., Azle 76020  
 Mr. Byram Merrell (Jean) (1040)  
 5904 Diamond Oaks Ct., Fort Worth 76117  
 Mrs. Jane Morrow (W. D.) (876)  
 Rt. 2, Box 163, Mansfield 76063  
 Mr. Ralph J. Peterson, Jr. (Janie) (249)  
 305 S. Collins, Arlington 76010  
 Mr. Troy A. Roberts (Joan) (820)  
 3304 Nichols, Fort Worth 76106  
 Mrs. Maurine Sanders (681)  
 3928 Frazier St., Fort Worth 76110  
 Mr. Odell Sargent (Anna B.) (617)  
 2601 Canton Dr., Fort Worth 76112  
 Mrs. Virginia Shahan (E. J.) (1028)  
 5100 Thurston Rd., Fort Worth 76114  
 Mrs. Thenia Shaver (756)  
 4300-B Gorman Dr., Fort Worth 76132  
 Mrs. Myrtle Wilson (8)  
 2413 S. Jennings, Fort Worth 76110

Section 2

Mrs. Maxine Ashley (Burke) (1042), Chairman  
 Box 397, Millsap 76066  
 Mr. W. H. Baldree (Wyoma) (127)  
 Box 175, Lipan 76462  
 Mr. Ira Guilleams (Daisy) (44)  
 2006 S.E. 11th St., Mineral Wells 76067

Mr. Ahlon C. Huddleston (Louise) (498)  
Rt. 2, Box 154, Springtown 76082  
Mr. Edgar C. Laney (E. B.) (905)  
Box 112, Star Route, Graford 76045  
Mr. Oscar Farham (Jesse) (801)  
P. O. Box 242, Stephenville 76401  
Mr. Wayne Wylor (Marian) (274)  
D. S. R., Box 68, Weatherford 76086

## Section 3

Mrs. Beulah Parselley (R. O.) (668), Chairman  
729 Cherry, Graham 76046  
Mr. Emmett Cook (321)  
805 Payne St., Olney 76374

## Section 4

Mrs. Le Vone Taylor (D. C.) (242), Chairman  
Rt. 2, Box 92, Clyde 79510  
Mrs. Mary Edwards (C. B.) (280)  
P. O. Box 264, Eastland 76448  
Mrs. Shirley McCormick (B. G.) (910)  
354 W. Live Oak, Dublin 76446  
Mrs. Oleta M. Mosley (Pat) (512)  
Rt. 1, Box 54, Ranger 76470  
Mr. C. C. Poe (308)  
Box 208, Clyde 79510  
Mrs. Velma Sparks (693)  
800 S. Texas St., De Leon 76444

## Section 5

Mrs. Maybelle Carthen (O. B.) (310), Chairman  
Rt. 1, Comanche 76442  
Mr. O. B. Carthen (Maybelle) (310)  
Rt. 1, Comanche 76442  
Mrs. Vera Barker (Frostini) (116)  
3206 Austin Ave., Brownwood 76801  
Mr. Homer A. Burden (Myrtle) (247)  
Box 124, Santa Anna 76878  
Mr. Horace Slate (360)  
222 Boselawn, Coleman 76834

## Section 6

Mrs. Vida M. Davis (O. L.) (871), Chairman  
Rt. 1, Lameta 76853  
Mr. Durwood B. Black (Ruby Lee) (435)  
63 Swanton Dr., Lampasas 76550  
Mr. O. L. Bohannon (Nancy) (909)  
Rt. 2, Goldtiwaite 76844  
Mr. Elbert C. Young (Arva A.) (966)  
P. O. Box 374, Star 76880

## Section 7

Mrs. Doris Feom (I. D.) (283), Chairman  
P. O. Box 347, Clifton 76034  
Mr. V. T. Campbell (949)  
Hamilton 76531  
Mrs. Betty Crouch (J. D.) (215)  
P. O. Box 631, Hamilton 76531  
Mr. John D. Feom (283)  
P. O. Box 347, Clifton 76034  
Mr. Darrell Gent (Fannie) (1070)  
Box 511, Copperas Cove 76522  
Mrs. Lawllis Hillin (Howard) (97)  
Box 574, Valley Mills 76689

## Section 8

Mrs. Dorothy S. Burk (Edwin A.) (316), Chairman  
Rt. 2, Box 89, Round Rock 78664  
Mr. Reuben Adamson (M. A.) (499)  
507 Crockett Dr., Killeen 76541  
Mr. H. T. Alexander (Honna) (578)  
1908 Gilmore St., Taylor 76574  
Mr. John B. Ellis (153)  
P. O. Box 3032, Temple 76501  
Mrs. Wilma Matthews (C. C.) (153)  
1722 S. 11th St., Temple 76501  
Mrs. Garnett Miller (H. F.) (440)  
Box 87, Florence 76527  
Mr. Herbert F. Miller (Garnett) (440)  
Box 87, Florence 76527  
Mr. David E. Mueller, Jr. (883)  
Rt. 1, Box 124, Florence 76527

## Section 9

Mrs. Lucille Fortune (Clyde) (7), Chairman  
Box 1162, Bruceville 76630  
Mr. Aaron D. Baker (57)  
Rt. 3, Box 457, Mexia 76667

Mr. E. R. Brown (980)  
1106 La Glede, Waco 76705  
Miss Ruth G. Deneon (7)  
4101 Erath Ave., Waco 76710  
Mrs. Ara Ferda (M. F., Jr.) (286)  
321 Chambers St., Marlin 76661  
Mr. Dave M. Henry (Mattie Belle) (109)  
P. O. Box 204, Mart 76664  
Mr. E. L. Mayhugh (Doris)  
Blossing Grove 76626  
Mr. Jack A. Pool (Estelle) (929)  
2216 Ridgcrest Circle, Waco 76710  
Mr. Clifford T. Teer (Eva M.) (639)  
4616 Ando St., Waco 76710  
Mrs. Gay Nell Wilson (J. L.) (929)  
1540 Northeast Dr., Waco 76710

## Section 10

Mrs. Billie Horton (J. T.) (20), Chairman  
1015 Turner, Cleburne 76031  
Mr. Jerry E. Clark (Jewell) (171)  
P. O. Box 52, Glen Rose 76043  
Mr. Hiram Hill (930)  
Rt. 2, Whitney 76692  
Mr. J. T. "Jake" Horton (Billie) (20)  
1015 Turner, Cleburne 76031  
Mr. Jerry Montgomery (Hazell) (769)  
615 Hillcrest, Hillsboro 76645  
Mr. Wesley E. Sharp, Sr. (656)  
Rt. 1, Box 92, Alvarado 76009

## DISTRICT No. 4

Mrs. Chloe Thomas (Dick L.) (385), Chairman  
4027 Branard St., Houston 77027

## Section 1

Mr. Jessie C. Smith (Betty) (375), Chairman  
P. O. Box 604, Hempfil 75948  
Mr. Alfred M. Brookshire (Delma) (382)  
P. O. Box 206, Lufkin 75901

## Section 2

Mrs. Wynell Castle (D. R.) (1079), Chairman  
207 32nd St., Nederland 77627  
Mrs. Zelma Beathard (C. H.) (914), Co-Chairman  
215 Moreland St., Vidor 77662  
Mr. Purdy Brown (1038)  
505 Lake St., Bridge City 77611  
Mr. Leon B. Causey (263)  
P. O. Box 104, Kirbyville 75956  
Mr. Rudolph H. Ernst (Mae Pearl) (298)  
625 N. 9th St., Silsbee 77656  
Mr. B. Glynn Fones (Selma) (71)  
4290 Harding Dr., Beaumont 77704  
Mrs. Mary K. Harmon (O. R.) (1056)  
595 Anchor St., Beaumont 77705  
Mrs. Mildred Morgan (J. A.) (214)  
Rt. 3, Box 933, Orange 77630  
Mr. Victor Potter, Jr. (Ann) (1076)  
Box 87, Hamshire 77622  
Mr. Robert C. Scott (Indianna) (953)  
6420 Val St., Groves 77619  
Mr. James C. Smith (1073)  
2251 Orchid, Port Arthur 77640  
Mr. Hayden Theriot (Willie Mae) (75)  
Box 427, Sour Lake 77659  
Mrs. Rose Troclair (Earl A.) (262)  
3144 11th St., Port Arthur 77640  
Mr. Carl Wilson (Lulla B.) (291)  
P. O. Box 371, Jasper 75951

## Section 3

Mr. Grady Q. Sheridan (M. S.) (186), Chairman  
P. O. Box 269, Trinity 75862

## Section 4

Mr. Oscar Derrington, Sr. (233), Chairman  
Rt. 2, Box 58, Dayton 77535  
Mr. Bernard R. Cole (Yuba) (683)  
403 N. Shady Lane, La Porte 77571  
Mr. George Stansbury (Dorothy) (727)  
Box 27, Baywood 77582  
Mr. John H. Wagstaff (Ray) (954)  
16923 Avenue B, Channelview 77530

## Section 5

Mrs. Vera Evans (C. N.) (731), Chairman  
7103 Schley, Houston 77017  
Mrs. Bernice Heitman (T. M.) (399), Co-Chairman  
4441 Busk Ave., Houston 77023



Mr. James E. Arnold (955)  
7320 Bridle Path, Houston 77044

Mr. J. W. (Bill) Atkinson (Frances) (959)  
109 Meadow Lea Dr., Houston 77008

Mr. Thomas B. Crawford (Reba) (1096)  
814 T. C. Jester Blvd., Houston 77008  
Box 346, Simonton 77476

Mr. Alton V. Castrow (258)  
922 Drane Ct., Houston 77008

Mrs. Betty Jo Claunch (W. A.) (920)  
109 Meadow Lea Dr., Houston 77022

Mr. Leonard P. Cloney (696)  
1174 Curtin Lane, Houston 77018

Mrs. Mary Louise Crawford (S. J.) (987)  
1858 Nina Lee Lane, Houston 77018

Mrs. Oliene Dryden (J. G.) (669)  
814 T. C. Jester Blvd., Houston 77008

Mr. Allen C. Dupree (856)  
2310 Louisiana St., Houston 77006

Mr. Joseph F. Fredericks (1077)  
5610 Indigo, Houston 77035

Mr. Charles W. Grubbs (258)  
6107 Hurst, Houston 77008

Mrs. Lois Harris (V. W.) (1081)  
184 Grammar St., Houston 77047

Mr. Frank Harvey (Pauline) (885)  
2305 Sul Ross, Houston 77006

Mrs. Pauline Harvey (Frank) (385)  
2305 Sul Ross, Houston 77006

Mr. Talmage Heitman (Bernice) (399)  
4441 Busk Ave., Houston 77023

Mr. Jay F. Hendricks (Victoree) (1050)  
7939 Glenlea St., Houston 77017

Mrs. Adelle Hines (W. B.) (927)  
10608 Oakbrook Dr., Houston 77029

Mr. R. B. Honra (Clara) (1015)  
3709 Bolin St., Houston 77018

Mr. Larry H. Isaac (Sylvia C.) (1058)  
12616 Adelia Ct., Houston 77015

Mr. G. W. Lewis (1080)  
Rt. 1, Box 413-V, New Caney 77357

Mrs. Tommie Mose (E. W.) (1041)  
6512 Guhn Rd., Houston 77040

Capt. M. F. Patton (1015)  
Rt. 10, Box 483, Houston 77035

Mr. Gilbert Ruffie (984)  
7107 Hartland, Houston 77055

Mrs. Mertis B. Stone (399)  
3507 S. Braeswood Blvd., Houston 77025

Mr. J. M. Sullivan (651)  
P. O. Box 3532, Beaumont 77704

Mr. E. A. "Doc" Viereck (Irene) (933)  
3008 Jarrard, Houston 77005

Mrs. Katie Wells (728)  
1211 Lawson, Houston 77028

Mrs. Louise B. White (Edd L.) (915)  
7707 Glenvista, Houston 77017

Mr. Harold R. Williams (Elizabeth) (135)  
10810 Moonlight Dr., Houston 77035

Mr. Marion E. Zillox (731)  
7151 Sloan, Houston 77017

Section 6

Mr. Floyd Tippit (722), Chairman  
P. O. Box 722, Hearne 77859

Mr. W. D. (Bill) Crocker (531)  
Rt. 1, N. Zulch 77872

Mr. Dan C. Drummond (23)  
Rt. 3, Rockdale 76567

Mr. Ernest Lovell (Alene) (222)  
1501 Bamboo St., Bryan 77801

Mr. Earl C. Parker (193)  
512 W. Collard, Madisonville 77864

Section 7

Mrs. Marietta Wilkerson (R. A.) (710), Chairman  
900 W. Davis, Conroe 77301

Mr. Jack H. Boutette (Euda Fae) (981)  
2105 Timberline, Conroe 77301

Section 8

Mrs. Lela F. Smith (E. H.) (64), Chairman  
P. O. Box 643, Bastrop 78602

Section 9

Mrs. Mary D. Hill (692), Chairman  
Box, Edna 77957

Mr. C. Cullen Hardin, Jr. (535)  
1907 Rita St., El Campo 77437

Section 10

Mrs. Sarah Beady (W. R.) (1024), Chairman  
P. O. Box 458, Dickinson 77539

Mr. C. P. Brock (220)  
1223 W. 6th, Freeport 77541

Captain Thomas Dickson (Dorothy G.) (1085)  
404 Poplar, La Marque 77568

Mr. A. R. Easterling (Pauline) (54)  
Rt. 1, Box 322, Angleton 77515

Mrs. Charlene Fitzgerald (705)  
1010 Columbia Dr., West Columbia 77486

Mr. A. J. "Fuzza" Hicks (Grover C.) (979)  
1010 Laurel Ave., La Marque 77568

Mr. V. C. Joffcoat (Darlene) (1009)  
Rt. 1, Box 306, Angleton 77515

Mrs. Sally LeFlore (621)  
Box 302, League City 77573

R. Earl McBride (54)  
P. O. Box 508, Angleton 77515

Mr. Erwin J. Michalke (Geneva) (626)  
909 Mainland Dr., Texas City 77590

Mr. O. B. Porter (Vivian) (1011)  
801 Kyle Rd., Clute 77531

Mr. Lawrence G. Reuser (Uva) (15)  
717 W. Cedar Lawn, Alvin 77511

Mr. Delbert Williams (2)  
6513 Fairway Dr., Galveston 77550

DISTRICT No. 5

Mrs. Grace Graham (L. L.) (1004), Chairman  
Box 476, Cotulla 78014

Section 1

Mrs. Thelma Stephens (J. C.) (826), Chairman  
1015 E. 18th St., San Angelo 76901

Section 2

Mr. A. T. McCaun (Opal) (1032), Chairman  
1808 49th St., E., Odessa 79760

Section 3

Mrs. Margaret J. House (Gwyn H.) (497), Chair-  
man P. O. Box 241, Junction 76849

Mr. G. Royce Bowers (Billie) (934)  
Box 436, Kingsland 78639

Mr. Edgar A. Habenicht (643)  
Rt. 3, Box 6, Baudera 78003

Mr. A. J. Flowers (988)  
Medina 78055

Mr. Francis Kidd (Georgia) (322)  
Menard 70859

Section 4

Mrs. Doris Story (K. D.) (407), Chairman  
Leakey Rtl., Sabinal 78881

Mr. M. P. (Pete) Nelson (250)  
Rt. 3, Box 1073, Eagle Pass 78852

Mr. Melvin Ramsey (353)  
P. O. Box 312, Carrizo Springs 78834

Mr. K. D. Story, Jr. (Doris) (407)  
Leakey Rtl., Sabinal 78881

Section 5

Mr. Gerald Streuter (1004), Chairman  
P. O. Box 614, Cotulla 78014

Alton E. Hugh (581)  
P. O. Box 307, Christine 78012

Mr. Robert Walker (913)  
Rt. 1, Box 46, Pototee 78065

Mr. Thomas L. Young (43)  
Rt. 1, Box 52, Devine 78016

Section 6

Mrs. Juanita Miller (A. L. C.) (803), Chairman  
5901 Woodview, Austin 78757

Mrs. Louise W. Armstrong (472)  
4813 Shoal Creek Blvd., Austin 78756

Mr. Winfred Harrison (M. L.) (803)  
2206 Towlridge Circle, Austin 78723

Mr. Kermit L. Miles (210)  
Rt. 2, Box 181, Lockhart 78644

Mr. Martin L. Steger (M. M. S.) (555)  
Box 87, McQueeney 78123

Mr. Roy C. Shelton (Katherine) (73)  
3904 Vinland Dr., Austin 78722

Miss Ruth Thomas (276)  
P. O. Box 204, San Marcos 78666

- Section 7
- Mrs. Loretta H. Powell (J. L. Jr.) (734), Chairman  
..... 822 Colwyn Pass, San Antonio 78216
- Mrs. Joann Drescher (K. A.) (616), Co-Chairman  
..... 414 Donaldson Ave., San Antonio 78201
- Mr. William H. Dubel (W. H.) (3) ..... 111 Vaughan, San Antonio 78201
- Mr. Claude H. English (Dorothy) (998) ..... 559 Trudell Dr., San Antonio 78213
- Mr. Ralph A. Kyles (616) ..... 4314 Dauphine Dr., San Antonio 78218
- Mrs. Dean F. McKenna (W. J.) (141) ..... 1107 Dollahardt Ave., San Antonio 78223
- Mrs. Lena Mechler (665) ..... 1950 Cincinnati, San Antonio 78228
- Mr. Johnnie J. Mobley (S. A.) (664) ..... 115 McDougall Ave., San Antonio 78223
- Mr. David R. Moody (3) ..... 326 W. Tharain, San Antonio 78212
- Mr. David E. Myers (817) ..... 202 Crestline Dr., E., San Antonio 78201
- Mr. Harry Davis Rose (912) ..... 1311 El Monte, San Antonio 78201
- Mr. Joe B. Spears (911) ..... 500 Brooks, Schertz 78154
- Mrs. Sally Valentine (911) ..... Box 39, Schertz 78154
- Mr. Claude L. Worthy, Jr. (Elpha) (734) ..... 311 Basin, San Antonio 78216
- Mr. Truman Young (636) ..... 143 Weisman, San Antonio 78212
- Section 8
- Mrs. Clara Morrow (J. C.) (282), Chairman ..... P. O. Box 30, Yoakum 77995
- Mr. Roy Davidson (158) ..... 2106 Palm Dr., Victoria 77901
- Mrs. Dorothy Hicks (Ray M.) (422) ..... Box 296, Skidmore 78389
- Mrs. Marie Spiller (L. M.) (379) ..... 1202 Brook-Hollow Dr., Port Lavaca 77979
- Section 9
- Mrs. Thelma Striwell (Jack W.) (1037), Chairman  
..... P. O. Box 968, Ingleside 78362
- Mr. Walter A. Blumer (Margaret F.) (146) ..... 329 W. Blücher St., Fortarris 78355
- Mr. Albert J. Jacky (162) ..... Don-Ell Tractor Park, Aransas Pass 78336
- Mr. Eley L. Phares (868) ..... 919 Hillcrest, Pleasanton 78064
- Mr. Glen L. Robinson (Opal) (354) ..... 4112 Topoka St., Corpus Christi 78411
- Section 10
- Mrs. Hattie H. Duffel (J. W.) (732), Chairman  
..... Box 966, La Feria 78559
- Mr. Paul C. J. Schrock (620) ..... 614 S. Ohio Ave., Mercedes 78570
- Mr. Julius Tamson, Jr. (Peggy) (815) ..... P. O. Box 95, Rio Hondo 78583
- BULLETIN COMMITTEE
- Mrs. Ethie Teague (9), Gen. Chairman  
..... 2116 Carleton, Fort Worth 76107
- DISTRICT No. 1
- Mrs. Cecile Haynes (J. E.) (799), Chairman  
..... Rt. 5, Box 135, Marshall 76570
- Section 1
- Mrs. Helen Wilson (Joe S.) (259), Chairman  
..... Rt. 2, Box 574, Denton 76201
- Section 2
- Mrs. Hattie Lee Savage (B. F.) (183), Chairman  
..... 652 Denton Dr., Sherman 75090
- Section 3
- Mrs. Billie England (A. F.) (208), Chairman  
..... P. O. Box 11, Commerce 75428
- Section 4
- Mrs. Bea LaMarche (Frank) (959), Chairman  
..... 4508 Ivy Dr., Mesquite 75149
- Mrs. Claudia Mae Smith (Delway) (648), Co-Chairman  
..... 621 N. Vernon, Dallas 75208
- Mrs. Ruby Cash (872) ..... 6151 Preston Haven Dr., Dallas 75230
- Mrs. Lois Grigsby (W. F.) (951) ..... 609 4th St., Midlothian 76065
- Mrs. Dena Marie Johnson (1029) ..... 5500 Morningside, Dallas 75206
- Mrs. Margaret Landrum (Malcolm L.) (736) ..... 6004 Hudson St., Dallas 75206
- Mrs. Jerry McGriff (W. J.) (755) ..... 455 Parkhurst, Dallas 75218
- Mrs. Edna Phillips (Frank R.) (574) ..... 5833 Belmont, Dallas 75206
- Mrs. Lotta Mae Beaney (S. J.) (1) ..... 6516 Soudra Dr., Dallas 75214
- Mrs. Frances Sparks (774) ..... 5939 Charlestown Dr., Dallas 75230
- Mrs. Claire Sumner (C. V.) (374) ..... 6766 Northaven Rd., Dallas 75230
- Section 5
- Mrs. Owena Sutton (Lionel) (921), Chairman  
..... 2212 Lawn Meadow Dr., Richardson 75080
- Section 6
- Mrs. Irene Allen (C. H.) (118), Chairman  
..... P. O. Box 1947, Corsicana 75110
- Section 7
- Mrs. Elaine Evans (Ernest W.) (975), Chairman  
..... 1502 Lenora Ave., Tyler 75701
- Section 8
- Mrs. Mary Kathryn Lester (C. C.) (627), Chair-  
man ..... P. O. Box 129, Jefferson 75657
- Mrs. Billie Hriscoe (R. E.) (1016) ..... 600 Leota St., Longview 75601
- Mrs. Sue Massey (G. W.) (747) ..... Box 484, Carthage 75633
- Mrs. Estelle Ray (610) ..... 1412 Mahlow Dr., Longview 75601
- Section 9
- Mrs. Mildred Reese (Jack) (1031), Chairman  
..... P. O. Box 1193, Hooks 75561
- Section 10
- Mrs. Sabra Whitley (H. L.) (355), Chairman  
..... P. O. Box 121, Gilmer 75644
- Mrs. Lois Glueck (A. A.) (695) ..... Rt. 2, Box 367, Quitman 75783
- Mrs. Myrtle Young (R. D.) (831) ..... Box 1133, Gladewater 75647
- DISTRICT No. 2
- Mrs. Antanyse Watts (Allen J.) (253), Chairman  
..... 2509 Country Club Dr., Midland 79701
- Section 1
- Mrs. Virginia Clay (M. H., Jr.) (381), Chairman  
..... 600 N. Madden, Shamrock 79079
- Mrs. Babe Mastin (T. A.) (65) ..... 1100 Charles, Tampa 79065
- Mrs. Willie Mae Stevens (942) ..... Box 181, Wheeler 79096
- Section 2
- Mrs. Carolyn Ryals (F. W.) (802), Chairman  
..... Box 637, White Deer 79097
- Mrs. Stadie Mae Brawley (C. E.) (184) ..... 701 S. Cleveland, Amarillo 79107
- Mrs. Clyde Lewis (J. C.) (651) ..... 1106 Dorsett Avra, Dumas 79029
- Mrs. Jane Smith (J. W.) (960) ..... Box 121, Stratford 79084
- Mrs. Joanne Stewart (Sam B.) (101) ..... P. O. Drawer A, Claude 79019
- Section 3
- Mrs. Nell Calpepper (O. H.) (312), Chairman  
..... 601 S. 23 Mile Ave., Hereford 79045
- Section 4
- Mrs. Jo W. Stumman (898), Chairman  
..... 2104 47th St., Lubbock 79412
- Mrs. Eliza Rea Matthews (877) ..... Rt. 1, Box 89, Abertathy 79311
- Mrs. Maxine Spencer (L. G.) (742) ..... Box 372, Littlefield 79339
- Section 5
- Mrs. Ura Landrum (101), Chairman  
..... 1100 2nd St., S.E., Childress 79201

Section 6  
Mrs. Alice Lacy (47), Chairman .....  
1010 W. 8rd St., P. O. Box 587, Quanah 79252

Section 7  
Mrs. Mary Jane Roberts (P. G.) (833), Chairman .....  
1325 Vins St., Abilene 79602  
Mrs. Alma Calentine (Dean) (50) .....  
1141 S. San Jose, Abilene 79605  
Mrs. Maggie Hanrick (58) .....  
Rt. 2, Loraine 79532  
Mrs. Ethel Pratt (D. R.) (1013) .....  
4049 Laurel Dr., Abilene 79603  
Mrs. Allene Wheatley (J. C.) (892) .....  
Box 36, Haskell 79521

Section 8  
Mrs. Willadene Kraemer (Edw. G.) (1008),  
Chairman .....  
4221 Winchester Ave., Odessa 79760  
Mrs. Lillie Mae Weaver (J. R.) (1010) .....  
2507 W. Storey, Midland 79701

Section 9  
Mrs. Ethel Ensley (B.) (882), Chairman .....  
Box 156, Iran 79744

Section 10  
Miss Geraldine Carpenter (738), Chairman .....  
3526 Kemp Ave., El Paso 79904

DISTRICT No. 3  
Mrs. Charis Stovall (9), Chairman .....  
2300 Hemphill, Fort Worth 76110

Section 1  
Mrs. Sallie Jo Baker (834), Chairman .....  
1113 N. Riverside Dr., Fort Worth 76111  
Mrs. Marie Justice (M. L.) (756), Co-Chairman .....  
2305 Primrose, Fort Worth 76111  
Mrs. Maxine Burns (C. A.) (1040) .....  
3625 Chaffin St., Fort Worth 76118  
Mrs. Jessie Connor (835) .....  
5217 El Campo Ave., Fort Worth 76107  
Mrs. Vivian Crouch (420) .....  
1908 Queen, Fort Worth 76103  
Mrs. Stella Johnston (756) .....  
310 Monssen Dr., Dallas 75224  
Mrs. Murphy Nelson (J. R.) (420) .....  
6904 Norma, Fort Worth 76112  
Mrs. Hester B. Schooler (C. J.) (673) .....  
1856 Junius St., Fort Worth 76103

Section 2  
Mrs. Esther Gracy (Hugh) (21), Chairman .....  
P. O. Box 324, Weatherford 76086  
Mrs. Faye McAdams (Joe) (44) .....  
P. O. Box 2232, Midland 79701  
Mrs. Ann Pinckard (C. B.) (530) .....  
Rt. 1, Granbury 76048

Section 3  
Mrs. Maude M. Allison (653), Chairman .....  
310 S. Flint St., Breckenridge 76024

Section 4  
Mrs. Bertha Blitch (693), Chairman .....  
P. O. Box 158, De Leon 76444  
Mrs. Nellie Housh (C. H.) (461) .....  
205 W. 8th, Cisco 76437

Section 5  
Mrs. Mary Ida Bonser (310), Chairman .....  
111 W. Duncan Ave., Comanche 76442  
Mrs. Mae Fuller (J. A.) (116) .....  
2011 Vincent St., Brownwood 76801

Section 6  
Mrs. Ruby Lee Black (D. B.) (435), Chairman .....  
63 Siemann Dr., Lampasas 76550

Section 7  
Mrs. Vera Turner (Charlie) (283), Chairman .....  
Box 154, Laguna Park, Clifton 76634

Section 8  
Mrs. Vera Ruth Carson (Gordon W.) (490),  
Chairman .....  
1104 Missouri Ave., Killeen 76541  
Mrs. Ava Lee Bell (C. P.) (182) .....  
Rt. 1, Box 391-C, Belton 76513

Mrs. Sue Cagle (T. W.) (32) .....  
1315 N. Main St., Temple 76501  
Mrs. Charlotte S. Evans (W. R.) (188) .....  
1400 E. 18th, Georgetown 78626

Section 9  
Mrs. Bernice Wilson (E. W.) (825), Chairman .....  
1324 S. 11th, Waco 76706  
Mrs. Nell Davidson (B. U., Jr.) (639) .....  
2405 N. 42nd, Waco 76710  
Mrs. Rachel Price (929) .....  
530 Houghton Ave., Marlin 76661

Section 10  
Mrs. Lavada Stansberry (930), Chairman .....  
Rt. 2, Whitney 76692  
Mrs. Nova B. Currie (L. J.) (171) .....  
Star Route, Granbury 76048  
Mrs. Maurice Moran (J. M.) (828) .....  
Rt. 4, Box 405, Grandview 76050  
Mrs. Lucille Morgan (P. M.) (131) .....  
Rt. 4, Box 26, Cleburne 76031

DISTRICT No. 4  
Mrs. Dottie Griffith (W. R.) (1017), Chairman .....  
P. O. Box 202, Wilks 77378

Section 1  
Mrs. Carmen Johnson (J. D.) (938), Chairman .....  
Rt. 2, Box 191, Huntington 75949

Section 2  
Mrs. Lois M. Tarver (298), Chairman .....  
P. O. Box 212, Silsbee 77636  
Mrs. Catherine Virgilio (B.) (71) .....  
3985 Lols, Beaumont 77707

Section 3  
Mrs. Juanita M. Davis (1035), Chairman .....  
Box 292, Groveton 75845  
Mrs. Fannie Warren (509) .....  
222 Cordell Dr., Crockett 75835.

Section 4  
Mrs. Margaret Moore (R. E.) (1083), Chairman .....  
2433 Kingsdale, Deer Park 77536  
Mrs. Paula Davenport (T. B.) (711) .....  
Box 53, Tow 78872

Section 5  
Mrs. Winona Rubesch (Geo. P.) (651), Chairman .....  
5102 Irvington Blvd., Houston 77009  
Mrs. Mary A. Bateman (731) .....  
8318 Park Terr., Houston 77017  
Mrs. Margie Buckley (T. E.) (958) .....  
1115 Cottage Oak Lane, Houston 77018  
Mrs. Ophelia Frazier (Hal C.) (856) .....  
1920 Pottsmouth St., Houston 77006  
Mrs. Edna Gootfee (J. H.) (728) .....  
8106 Beverly Hill, Houston 77042  
Mrs. Vera Hurlbut (Milan) (920) .....  
13011 Telivista, Houston 77037  
Mrs. Frankie Jenness (A. L.) (987) .....  
Rt. 2, Box 28-1, Tri-Lake, Montgomery 77356  
Mrs. Annette Pierce (Lymer) (135) .....  
3115 Linkwood Dr., Houston 77025  
Mrs. Esther J. Vaughn (R. G., Jr.) (258) .....  
421 Cortlandt St., Houston 77007

Section 6  
Mrs. Carol Sanders Barr (H. N.) (553), Chairman .....  
709 N. Houston, Cameron 76520  
Mrs. Patsy Wilson (H. O.) (222) .....  
4008 Tanglewood, Bryan 77801

Section 7  
Mrs. Verda Labyer (458), Chairman .....  
Rt. 2, Bedias 77831

Section 8  
Mrs. Evelyn Giesenschlag (M. A.) (245), Chairman .....  
Rt. 1, Box 117, Somerville 77879

Section 9  
Mrs. Billie Jean Reynal (E. W., Jr.) (350),  
Chairman .....  
9 Chaparral Dr., Bay City 77414

- Section 10  
 Mrs. Rosalie Miller (Berry) (15), Chairman ..... 2506 S. Washington, Pearland 77581  
 Mrs. Nettie Brannan (54) ..... 1124 E. Mulberry, Angleton 77515  
 Mrs. Virginia S. Greenville (I. H.) (2) ..... 407 Avondale, Lufkin 75901  
 Mrs. Bernice Ingram (A. P.) (1009) ..... 313 Oak Dr., Lake Jackson 77566  
 Mrs. Wanda Jamison (O. P.) (1065) ..... Rt. 2, Box 420-Q, Pearland 77581  
 Mrs. Nonie Willis (R. A.) (716) ..... 2210 31st St., Galveston 77550
- DISTRICT No. 5  
 Mrs. Lahoma Oliver (F. L.) (636), Chairman ..... 211 Edgevale Dr., San Antonio 78229
- Section 1  
 Mrs. Mary Hilliard (H.) (28), Chairman ..... Norton 78865
- Section 2  
 Mrs. Esther Loeffler (S. M.) (575), Chairman ..... Box 454, Sonora 76950
- Section 3  
 Mrs. Billie Bowers (C. B.) (934), Chairman ..... Box 436, Kingsland 78639
- Section 4  
 Mrs. Belle M. Maxcave (297), Chairman ..... 117 E. Anglin St., Uvalde 78801
- Section 5  
 Mr. George M. Redus (43), Chairman ..... 802 Mockingbird Lane, Devine 78016
- Section 6  
 Mrs. Dorothy Roy (Gaphnor) (55), Chairman ..... P. O. Box 53, Seguin 78155  
 Mrs. Eunice Dannelley (F. A.) (210), ..... Box 457, Lockhart 78644  
 Mrs. Violet S. Dean (276) ..... P. O. Box 198, San Marcos 78666  
 Mrs. Estelle Hagood (G. A.) (472) ..... 10305 Walnut Bend Dr., Austin 78753  
 Mrs. Myrtice Harbison (O. W.) (803) ..... 2200 Towbridge Circle, Austin 78723
- Section 7  
 Mrs. Alice S. Duve (E. H.) (691), Chairman ..... 418 Saipan Pl., San Antonio 78221  
 Mrs. Wynell Symons (Glen A.) (912) ..... 136 Ross Ave., San Antonio 78225  
 Mrs. Alpha Worthy (Claude) (734) ..... 311 Basin, San Antonio 78216
- Section 8  
 Mrs. Cubie Kurtz (R. L.) (422), Chairman ..... 405 Paul Pl., Beeville 78102  
 Mrs. Clara Buckner (A. T.) (403) ..... 116 E. Wallace, Gonzales 78629
- Section 9  
 Mrs. Olive Warlick (B. A.) (146), Chairman ..... P. O. Box 443, Premont 78375
- Section 10  
 Mrs. Myra Meyer (Harry M.) (641), Chairman ..... 1814 Martha, Harlingen 78550  
 Mrs. Ruby Tilley (815) ..... Box 274, Rio Hondo 78583
- LIBRARY RESEARCH COMMITTEE**  
 Mrs. Hazel Thornton (326), Gen. Chairman ..... Box 424, Grapevine 76051
- DISTRICT No. 1  
 Mrs. Tommie Wylie (Jack E.) (383), Chairman ..... 501 Forest Cr., Irving 75060
- Section 1  
 Mrs. Joy Cole (L. P.) (543), Chairman ..... 308 N. Cates, Decatur 76234
- Section 2  
 Mrs. Dora S. Johnson (703), Chairman ..... 1617 Avenue K, Plano 75074  
 Mrs. Della Clark (77) ..... 530 W. Crawford St., Denison 75020
- Section 3  
 Mrs. Aline Dyer (208), Chairman ..... Box 306, Commerce 75428
- Section 4  
 Mrs. Myrtice Kirk (648), Chairman ..... 310 Mousen Dr., Dallas 75224  
 Mrs. Jackie Huffines (959) ..... Box 62, Richardson 75080  
 Mrs. Mildred Shepard (1) ..... 1429 El Campo Dr., Dallas 75218  
 Mrs. Anna Price Strohl (Henry) (574) ..... 3329 Blaney Way, Dallas 75227
- Section 5  
 Mrs. Jackie Wilder (C. F.) (921), Chairman ..... 1002 Abrams Rd., Richardson 75080  
 Mrs. Mary Crow (Herb) (777) ..... 1427 Wentwood, Irving 75060
- Section 6  
 Mrs. Evelyn Montgomery (W. A.) (595), Chair-  
 man ..... P. O. Drawer 10, Elkhart 75839
- Section 7  
 Mrs. Edith Alford (B. J.) (112), Chairman ..... 8822 Rowan, Houston 77036
- Section 8  
 Mrs. Virginia Greer (J. K.) (630), Chairman ..... Rt. 1, Box 21, Kilgore 75662  
 Mrs. Daisy James (R. C.) (610) ..... P. O. Box 7215, Longview 75601  
 Mrs. Alta Fay Simmons (J. P.) (799) ..... Rt. 2, Box 66-D, Marshall 75670
- Section 9  
 Mrs. Nella Frost (700), Chairman ..... P. O. Box 125, New Boston 75570
- Section 10  
 Mrs. Alma Chandler (W. M.) (366), Chairman ..... 714 S. Manus Dr., Dallas 75224
- DISTRICT No. 2  
 Mrs. John Ellen McLaurin (H. E.) (1074), Chair-  
 man ..... 4220 Dawn, Odessa 79760
- Section 1  
 Mrs. Lorena Railsback (65), Chairman ..... 1906 N. Nelson, Pampa 79065
- Section 2  
 Mrs. Mozell Tillery (H. R.) (960), Chairman ..... Box 751, Stratford 79084  
 Mrs. Sudie Beth Hancock (184) ..... 2400 Teckla, Amarillo 79106
- Section 3  
 Mrs. Elsie Hines (H. H.) (31), Chairman ..... Rt. 4, Box 72, Floydada 79235
- Section 4  
 Mrs. Grace Findley (W. A.) (742), Chairman ..... 801 Crescent Dr., Littlefield 79339  
 Mrs. Hinda Jane Nabors (Rafe S.) (76) ..... 2512 32nd St., Lubbock 79410  
 Mrs. Vera Trout (C. M.) (941) ..... 3301 59th St., Lubbock 79413
- Section 5  
 Mrs. Wilma Leslie (Will E.) (351), Chairman ..... P. O. Box 88, Memphis 79245
- Section 6  
 Mrs. Zodelle Willbanks (488), Chairman ..... 863 Cooper Ave., Seymour 76380

Section 7  
 Mrs. Madelyn McKinney (50), Chairman .....  
 3126 Ventura Dr., Abilene 79605  
 Mrs. Lou Domyij (James F.) (1072), Co-Chairman  
 Rt. 5, Box 352, Abilene 79605  
 Mrs. Helen Douglas (L. H.) (833)  
 ..... 7208 Normandy, Fort Worth 76112

Section 8  
 Mrs. Lois Foster (Barney) (447), Chairman .....  
 325 Monticella, Odessa 79760  
 Mrs. Floy O. Starr (N. O.) (1074)  
 P. O. Box 1704, Odessa 79760  
 Mrs. Lela Wilson (R. V.) (816)  
 ..... 1216 E. Century, Odessa 79760

Section 9  
 Mrs. Ernestine Winterrowd (C. W.) (81), Chair-  
 man ..... 1722 W. 6th St., Pecos 79772

Section 10  
 Mrs. Anna Lee Justis (H. C.) (244), Chairman.....  
 1221 E. San Antonio, Apt. 48-B, El Paso 79901

DISTRICT No. 3  
 Mrs. Anna Mae Clepper (J. P.) (899), Chairman  
 ..... Rt. 2, Box 25, Azle 76020

Section 1  
 Mrs. Ruth Ann Gwin (T. E.) (617), Chairman.....  
 7421 Van Natta, Fort Worth 76112  
 Mrs. Palace E. French (681), Co-Chairman .....  
 Mrs. Maude Arnold (H. L.) (1040)  
 P. O. Box 13244, Fort Worth 76118  
 Mrs. Allia Blackstone (617)  
 ..... 2624 Forest Ave., Fort Worth 76112

Miss Margaret Bradford (420)  
 3320 Avenue E., Fort Worth 76105  
 Mrs. Alice Du Long (Jack) (899)  
 Rt. 8, Box 385-K, Fort Worth 76108  
 Mrs. Margaret Huff (Denzil A.) (249)  
 307 E. 1st St., Arlington 76010  
 Mrs. Katherine Ivey (W. L.) (835)  
 Rt. 1, Box 128-H, Mansfield 76063  
 Mrs. Mary Lyde (R. H.) (9)  
 1315 N. Riverside Dr., Fort Worth 76111  
 Mrs. Pauline Penix (Earle E.) (681)  
 Rt. 2, Box 359, Fort Worth 76135  
 Mrs. Earnesteen E. Forks (H. T.) (835)  
 6729 Brants Lane, Fort Worth 76116  
 Mrs. Sadye Rippy (F. E.) (834)  
 1606 Oak Knoll Dr., Fort Worth 76117  
 Mrs. Blanche Schrickel (O. E.) (249)  
 ..... 400 S. Pecan St., Arlington 76010

Section 2  
 Mrs. Shirley Bush (L. R.) (530), Chairman .....  
 P. O. Box 357, Granbury 76048

Section 3  
 Mrs. Faye Butts (C. G.) (321), Chairman .....  
 Box 188, Olney 76374

Section 4  
 Mrs. Roberta Isenhower (J. D.) (401), Chairman  
 ..... Box 968, Putnam 76469  
 Mrs. Thelma Hemphill (Chas. F.) (733)  
 ..... Box 486, Albany 76430

Section 5  
 Mrs. Gertrude Barnett (116), Chairman .....  
 404 W. Mayes, Brownwood 76801

Section 6  
 Mrs. Beulah Shires (J. D.) (216), Chairman .....  
 Golden Beach, Buchanan Dam 78609

Section 7  
 Mrs. Fannie Gent (D. T.) (1070), Chairman .....  
 Box 511, Copperton Cove 76522

Section 8  
 Mrs. Ophelia Jones (J. J.) (490), Chairman .....  
 2003 Halbert St., Killeen 76541  
 Mrs. Leta M. Hall (W. F.) (32)  
 ..... 1507 S. 11th, Temple 76501  
 Dr. Beatrice Huston (J. W.) (389)  
 ..... Box 308, MH-B Station, Belton 76513

Section 9  
 Mrs. Betty S. Lessman (W. H.) (638), Chairman  
 ..... 2324 Lake Ridge Cr., Waco 76710  
 Mrs. Ploma Collins (O. T.) (7)  
 ..... 2625 Ethel Ave., Waco 76707

Section 10  
 Mrs. Crethal Howell (J. T.) (828), Chairman .....  
 521 W. Inwood, Arlington 76010  
 Mrs. Mozelle Pruitt (171)  
 ..... Star Route, Glen Rose 76043

DISTRICT No. 4  
 Mrs. Barbara Harrison (1041), Chairman .....  
 Rt. 4, Box 138, Houston 77036

Section 1  
 Mrs. Jean Pickard (952), Chairman .....  
 P. O. Box 999, Zavalla 75980

Section 2  
 Mrs. Mattie C. Hayes (A. J.) (262), Chairman.....  
 3600 Procter St., Port Arthur 77640

Section 3  
 Mrs. Murdelle C. McDonald (240), Chairman.....  
 1908 Avenue Q, Huntsville 77340

Section 4  
 Mrs. Earline Cook (S. J.) (711), Chairman .....  
 713 S. Wafer St., Pasadena 77502  
 Mrs. Alma Miller (Preston) (798)  
 ..... Box 3496, Baytown 77520  
 Mrs. Orita Tackitt (W. A.) (1063)  
 ..... 120 E. 4th St., Deer Park 77536

Section 5  
 Mrs. Ethel H. Thomas (J. C., Jr.) (399), Chairman  
 ..... 308 W. 34th St., Houston 77018  
 Mrs. Mary Louise Harris (W. F.) (706)  
 ..... 7751 Joplin, Houston 77017  
 Mrs. Ethel V. Irvin (Fred N.) (731)  
 ..... 4417 Waycross, Houston 77035  
 Mrs. Pearl Ruth Johnson (P. L.) (135)  
 ..... 3534 Dumbarton St., Houston 77025  
 Mrs. Bessie Oliver (Doyle) (651)  
 ..... 2802 Jarard, Houston 77005  
 Mrs. Lela M. Skeen (1063)  
 ..... 113 E. 4th St., Deer Park 77536

Section 6  
 Mrs. Odell Crocker (W. D.) (531)  
 ..... Rt. 1, North Zulch 77872

Section 7  
 Mrs. Ceira Owens (838), Chairman .....  
 200 N. Poplar, Tomball 77375

Section 8  
 Mrs. Ann Lasater (C. A.) (39), Chairman .....  
 P. O. Box 175, Smithville 78957

Section 9  
 Mrs. Louise Pagel (L. D.) (957), Chairman .....  
 Rt. 1, Box 42, Lolita 77971  
 Mrs. Myrtle Davis (E. C.) (380)  
 ..... 2804 E. 5th St., Bay City 77414

Section 10  
 Mrs. Ethel (Tiny) Walker (S. B.) (716), Chairman  
 ..... 5524 Avenue R, Galveston 77550  
 Mrs. Irene Bahler (R. F.) (15)  
 ..... P. O. Box 82, Manvel 77578  
 Mrs. Hazel Camp (V. M.) (21)  
 ..... 5615 Laflitte, Galveston 77550  
 Mrs. Vivian King (J. D.) (220)  
 ..... 1619 W. 8th, Freeport 77541  
 Mrs. Betty Warner (H. O.) (1065)  
 ..... P. O. Box 265, Pearland 77581

DISTRICT No. 5  
 Miss Margaret Burt (616), Chairman .....  
 1235 E. Mulberry, Apt. 104DD,  
 ..... San Antonio 78209

Section 1  
 Mrs. Ione Allen (G. C.) (187), Chairman .....  
 P. O. Box 7, Robert Lee 76945

Section 2		Section 7	
Mrs. Rose Hughes (F. E.) (752), Chairman	Texon 76054	Mrs. Bobbe A. Chamberlin (O. B.) (3), Chairman	5315 Timber Trail, San Antonio 78228
Section 3		Mrs. Jerre Lucas (Bob) (911)	213 Brooks, Schertz 78154
Mrs. Georgia Kidd (F. W.) (322), Chairman	Rt. 4, Menard 76859	Mrs. Eleanor Petri (35)	327 Florida St., San Antonio 78210
Section 4		Mrs. Sadie Sichel (782)	109 E. Hollywood, San Antonio 78212
Mrs. Erwin Lloyd Soyars (E. L.) (407), Chairman	Box 306, Sabinal 73881	Mrs. Marion J. St. Claire (F. L.) (912)	523 W. Silver Sands, San Antonio 78216
Section 5		Section 8	
Mrs. Lula May Rotramel (F. W.) (43), Chairman	Rt. 1, Box 201, Devine 78018	Mrs. Orlene Iley (G. R.) (403), Chairman	621 St. George St., Gonzales 78629
Section 6		Section 9	
Mrs. Lavada Miles (K. L.) (210), Chairman	Rt. 2, Box 181, Lockhart 78644	Mrs. Iris McWilliams (H. W.) (1037), Chairman	Box 151, Ingleside 78362
Mrs. Margery Callaway (V. K.) (803)	600 Amesbury Lane, Austin 78752	Mrs. Bernice L. Harvey (L. E.) (868)	4118 Barnes St., Corpus Christi 78411
Mrs. Georgieana W. Howard (472)	1700 W. 44th St., Austin 78756	Mrs. Julia Oliver (E. A.) (162)	3730 Invicta Dr., San Antonio 78218
Mrs. Saphrona B. Krause (276)	Box 217, San Marcos 78686	Section 10	
Mrs. Gladys Vaughn (W. W.) (555)	Rt. 4, Box 321, Seguin 78155	Mrs. Jeanie Graham (S. L.) (641), Chairman	2219 E. Washington, Harlingen 78550
		Mrs. Evelyn Conger (H. L.) (843)	P. O. Box 641, Rio Grande City 78582
		Mrs. Edna Struby (14)	505 Peking, McAllen 78501

## GRAND REPRESENTATIVES OF OTHER JURISDICTIONS IN TEXAS

Alabama.....	Mrs. Nana Kallgren, 503 West 18th, Austin 78701
Alberta.....	Mrs. Ruth Jones, Box 14005, Haltom City 76117
Arizona.....	Mrs. Grace Chambers, Box 213, Grapevine 76051
Arkansas.....	Mrs. Winifred Guffey, Box 683, Rio Grande City 78582
British Columbia.....	Mrs. Pauline Barnett, 218 So. First, Midlothian 76065
California.....	Mrs. Opal Bryant, Stratford 79084
Colorado.....	Mrs. Opal Tippen, 4609 Ave. P, Galveston 77550
Connecticut.....	Mrs. Ricky Nowotny, 720 Rose Mary, New Braunfels 78130
Delaware.....	Mrs. Thelma Bairfield, Box 606, Clarendon 79226
District of Columbia.....	Mrs. Roma Crain, 1413 Cloverleaf Dr., Austin 78723
Florida.....	Mrs. Kathryn Wilcox, 605 Sul Ross, Houston 77006
Georgia.....	Mrs. Clara Fuqua, 804 Josephine, Sweetwater 79556
Idaho.....	Mrs. Alvena Skeen, 1702 Burke, Deer Park 77502
Illinois.....	Mrs. Elizabeth Marbut, 1922 24th, Lubbock 79411
Indiana.....	Mrs. Helen Montgomery, 385 Brightwood, San Antonio 78209
Iowa.....	Mrs. Ruth Conring, 4702 Walford Dr., Bellaire 77401
Kansas.....	Mrs. Della Mae Moore, 2449 Garfield, Abilene 79601
Kentucky.....	Mrs. Myrl Ludewig, 1505 Bouldin, Austin 78704
Louisiana.....	Mrs. Merlyn D. McArdle, 3305 Meadow Oaks Dr., Fort Worth 76117
Maine.....	Mrs. Faye Terrell, 3406 Werner Ave., Austin 78722
Manitoba.....	Mrs. Annis Elliott, 4212 Summit Circle, Amarillo 79109
Maryland.....	Mrs. Lula Mae Goss, 301 So. Gordon, Bryan 77801
Massachusetts.....	Mrs. Jewel Montgomery, 1405 Yale, Houston 77008
Michigan.....	Mrs. Rachel Burnett, 605 E. Ave. B, Alpine 79330
Minnesota.....	Mrs. Catherine Athey, Box 849, Beeville 78102
Mississippi.....	Mrs. Edna Wood, 1606 Mapleton, Dallas 75228
Missouri.....	Mrs. Mae Tietze, 46618 Redstart St., Houston 77035
Montana.....	Mrs. Helen Smithwick, 3829 Earl St., Fort Worth 76111

Nebraska.....	Miss Florence Thomas, Box 284, San Marcos 78666
Nevada.....	Mrs. Clara Bennett, Blackwell Star Route, Nolan 79537
New Brunswick.....	Mrs. Nina Headrick, 211 Bowie, Sweetwater 79556
New Hampshire.....	Mrs. Margie Baker, 1707 Zale, Big Spring 79720
New Jersey.....	Mrs. Sarah Finger, Box 37, Shepherd 77371
New Mexico.....	Mrs. Ollie Rogers, 4026 So. 7th, Abilene 79605
New York.....	Mrs. Helen Ray, Rt. 2, Box 300 H 4, Freeport 77541
North Carolina.....	Mrs. Belle Atchison, P. O. Box 607, Throckmorton 76083
North Dakota.....	Mrs. Edna Harshbarger, 822 Cherry, Dalhart 79022
Nova Scotia.....	Mrs. Nova Lee Dearing, 5411 Montview, Austin 78756
Ohio.....	Mrs. Irene Bearden, Route 2, Palestine 79411
Oklahoma.....	Mrs. Betsy Ross, 704 W. 16th, Amarillo 79101
Ontario.....	Mrs. Agnes Morris, 508 Essex, San Antonio 78210
Oregon.....	Mrs. Patsy Sawyer, 1009 Ridgewood Ter., Arlington 76010
Pennsylvania.....	Mrs. Mary Louise Harris, 7731 Joplin, Houston 77017
Puerto Rico.....	Mrs. Mildred Love, 1510 Mesquite St., Houston 77016
Quebec.....	Mrs. Prudence Brooks, 1109 Garner Ave., Austin 78704
Rhode Island.....	Mrs. Martha Sanders, 4701 R½, Galveston 77550
Saskatchewan.....	Mrs. Myrtle Davis, 2804 E. 5th St., Bay City 77414
Scotland.....	Mrs. Bernice Harvey, 4118 Barnes, Corpus Christi 78411
South Carolina.....	Mrs. Kitty Wallace, Box 38, Rockland 75070
South Dakota.....	Mrs. Clara Klein, 703 Travis St., Columbus 78934
Tennessee.....	Mrs. Uva Reuwer, 717 W. Cedar Lawn Dr., Alvin 77511
Utah.....	Mrs. Mamie Rhinehart, P. O. Box 1, Iraan 79744
Vermont.....	Mrs. Sally C. Wells, 300 Coral Lane, Austin 78745
Virginia.....	Mrs. Irene Viereck, 3008 Jarrard, Houston 77005
Washington.....	Mrs. Lorraine Boyd, 1817 Treadwell, Austin 78704
West Virginia.....	Mrs. Deta Blodgett, Spearman 79081
Wisconsin.....	Mrs. Wilmina Perry, 2707 Oak Park, Austin 78704
Wyoming.....	Mrs. Hazel Lindsey, 304 No. 14th, Lamesa 79331



*Past Grand Matrons*

- Mrs. Norton B. Wellborn (245), Box 12, Somerville 77879  
Mrs. Margery Wofford (407), Box 494, Gilmer 75644  
Mrs. Birdie J. Easterling (204), c/o Roswell Hotel, Room 416, Del Rio 78840  
Mrs. Riva C. Burnett (1074), Box 121, Miami 79059  
Mrs. Mattie Mitchell (616), 302 Barrett Pl., San Antonio 78225  
Mrs. Rebecca L. Miles (177), Grand Chapter Office Bldg., 1111 E. Division, Arlington 76011  
Mrs. Florence Read (499), 503 Washington Blvd., Big Spring 79720  
Mrs. Mildred H. Harris (7), 7020 Haverford Dr., Dallas 75214  
Mrs. Robbie Dyer (787), 5310 Tawney Ave., Amarillo 79106  
Mrs. Viva S. Huffman (399) R.F.D. 1, Box 209-H, Rosharon 77583  
Mrs. Hallie Anglin (24), 335 Parland, San Antonio 78209  
Mrs. Cynthia May Watt (382), 1516 Warren St., Lufkin 75901  
Mrs. Lillian Barnard (76), Rt. 2, 600 Circle Dr., Decatur 76234  
Mrs. Lallah Mae Vollus (135), 4708 Laurel, Bellaire 77401  
Mrs. Hattie Dowell Gilbert (304), 1202 Cloverleaf Dr., Austin 78723  
Mrs. Cheba Dewees (9), 4023 W. 7th St., Fort Worth 76107  
Mrs. Mabel Stark Harle (262), 2625 Twin City Hwy., Port Arthur 77640  
Mrs. Flora Best Boone (742), Box 586, Littlefield 79339  
Mrs. Mildred Garlitz (694), 821 Pennsylvania Ave., Fort Worth 76104  
Mrs. Mary Ella Schoverling (385), 2338 Sunset Blvd., Houston 77005  
Mrs. Eunice Connell (3), 259 Thoraine, San Antonio 78212  
Mrs. Lois Burnett (820), 4801 Bryce Ave., Fort Worth 76107  
Mrs. Ruby Enloe (22), Box 1026, Bryan 77801  
Mrs. Katherine Poulis (664), 104 Chimney Rock, San Antonio 78231  
Mrs. Mary Katharine Smith (90), 924 S. Denton, Gainesville 76240  
Mrs. Agnes Lee Howard (733), Box 114, Albany 76430  
Mrs. Thelma B. McReynolds (574), 401 Crestover Circle, Richardson 75080  
Mrs. Molly Goodpasture (785), 1011 E. Tate, Brownfield 79316  
Mrs. Amy Goebel (639), 4104 Morrow Ave., Waco 76710  
Mrs. Edna Earl Duke (823), 165 Central Caldwold Dr., Beaumont 77707  
Mrs. Mildred Sharpe (574), P. O. Box 9716, Dallas 75214  
Mrs. Nancy Bailey (616), 7535 N. New Braunfels, San Antonio 78290  
Mrs. Robbie Yates (960), P. O. Box 720, Stratford 79084  
Mrs. Sally Matranga (856), 10019 Greentree Rd., Houston 77042

*Past Grand Patrons*

- Mr. L. E. Tennison (283), 603 Hackberry, Clifton 76634  
Judge Clyde E. Smith (462), 2703 Stratford Dr., Austin 78746  
Mr. James L. Lee (716), Leisure Lodge, 3011 W. Adams, Temple 76501  
Mr. E. B. Gauntt (177), P. O. Box 668, Athens 75751  
Mr. Frank R. Phillips (105), 5833 Belmont, Dallas 75206  
Dr. T. G. Rogers (543), P. O. Box 209, Decatur 76234  
Judge Dean Gauldin (314), 2014 Marydale Dr., Dallas 75208  
Dr. H. C. Sloop (258), 1050 Heights Blvd., Houston 77008  
Mr. Earl G. Manning (153), 1208 N. Second St., Temple 76501  
Mr. Chauncey E. Penix (668), P. O. Box 666, Graham 76046  
Mr. Charles E. Bairfield (6), P. O. Box 606, Clarendon 79226  
Mr. Ed. L. Sharpe (574), P. O. Box 9716, Dallas 75214  
Dr. Russell Holt (620), 700 E. Cincinnati, El Paso 79902  
Dr. R. O. Fuqua (352), 804 Josephine St., Sweetwater 79556  
Mr. Gerald C. Allen (187), P. O. Box 7, Robert Lee 76945  
Mr. Paul Stoneman (703), 322 Oakcrest Dr., Richardson 75080  
Mr. Hal Burnett (132), 605 E. Ave. B, Alpine 79803  
Mr. E. F. "Van" Plumlee (420), 7120 Hightower, Fort Worth 76112  
Dr. James H. Goettee (728), 8106 Beverly Hill, Houston 77042  
Judge Marvin B. Simpson, Jr. (1040), 3133 Gerome St., Fort Worth 76118  
Mr. Herschel F. Harrington (385), 12310 Mossycup, Houston 77024  
Mr. Herbert L. Arnold (1040), 3208 Dreeben, Fort Worth 76118  
Mr. J. T. Sanders (716), 4701 Ave. R½, Galveston 77550  
Mr. Richard T. Porter (835), 6729 Brants Lane, Fort Worth 76116

### GRAND REPRESENTATIVES OF TEXAS IN OTHER JURISDICTIONS

Alabama	Mrs. Juanita Bates, 123 Dunston-Crestline, Birmingham 35213
Alberta	Mrs. Joyce Rasmussen, Crestair
Arizona	Mrs. Helen Daniels, Rt.—Box 655, Parker 85346
Arkansas	Mrs. Margeret Brown, 1105 Flint, Jonesboro
British Columbia	Mrs. Betty Staley, Box 251, Hope
California	Margaret Hass, 304 G St., Brawley
Colorado	Mrs. Martha E. Hall, Box 127, Fairplay 80440
Connecticut	Mrs. Phyllis Story, 941-A Mountain Rd., Bloomfield 06002
Delaware	Mrs. Joan Hontz, 2622 Whitman Dr., Wilmington 19808
Dist. of Columbia	Miss Elizabeth Cheeney, 8415 Riggs Rd., Adelphia, Md. 20783
Florida	Mrs. Evelene Johnson, 1414 Balmy Beach Dr., Apopka 32703
Georgia	Mrs. Jewell Godman, 785 Morosgo Dr. N.E., Atlanta 30324
Idaho	Miss Lucile Huston, 122 Birch, Buhl 83316
Illinois	Mrs. Mary Dean Bayles, Loda 60948
Indiana	Mrs. Judy Gaunce, Rt. 4, Box 703, Greenwood 46142
Iowa	Mrs. Lola Duff, 907 S. Mill, Decorah 52101
Kansas	Mrs. Reva Cleinsmith, Buffalo 66717
Kentucky	Mrs. Leosa Wuest, 210 Southwood Terrace, Louisville 40214
Louisiana	Mrs. Omadell Beasley, 1425 Hemalaya Thibdaux 70301
Maine	Mrs. Violet Bartels, Rt. 2, Thorndike 04986
Maryland	Mrs. Elinor Higgs, R.D. 5, Box 222A, Westminster 21157
Manitoba	Mrs. Dorothy Bell, Gladstone
Massachusetts	Mrs. Beatrice Gibow, 6 MacArthur Blvd., Danvers 01923
Michigan	Mrs. Dolores Vaughn, 175 North State, Michigan Center 49254
Minnesota	Mr. Ray Lundeen, 301 N. German, New Ulm 56073
Missouri	Mrs. Alice Corstens, Rt. 1, Lot 17, Southone Hts., Maryville 64465
Mississippi	Mr. Eddie Lee Marquis, Indianola 38751
Montana	Mrs. Frasca Dannenberry, Rapelje 59067

Nebraska	Mrs. Darlene Horton, 316½ N. Oakland Ave., Oakland 68045
Nevada	Mrs. Hermance Duncan, 3150 So. Arville, Sp. 80, Las Vegas 89108
New Brunswick	Mrs. Grace Bawn, 13 Canada St., Fredericton
New Hampshire	Miss Jean Van Stelton, 162 Rockland Ave., Manchester 03102
New Jersey	Mrs. Veronica Monokion, 120 Cherry Tree Lane, Cherry Hill 08034
New Mexico	.....
New York	Mrs. Rebah Holcomb, 12 Alden, Massena, 13662
North Carolina	Mrs. Margaret Dixon, 3023 S. Main, Winston Salem 27109
North Dakota	Mrs. Grace Renwick, Cavalier 58220
Nova Scotia	Mrs. Florence MacConnell, 7 Elm, Yarmouth
Ohio	Mrs. Doretta Brock, 20 Edgewood Dr., Grafton 44044
Oklahoma	Mrs. Harriet Hamm, Box 94, Covington 73730
Ontario	Mrs. Mary Ross, R.R. 2, Alvinston
Oregon	Mrs. Lois Wright, 636 N.E. 22nd, Portland 97232
Pennsylvania	Mrs. Katharine Landis, 960 S. Green, Palmyra 17078
Puerto Rico	Mrs. Carmen Gonzales, Box 1466, Ponce 00731
Quebec	Mrs. Elaine Chamberlain, Box 487, Richmond
Rhode Island	Mrs. Mildred Stenberg, Greene 02827
Saskatchewan	Miss Dorothy Everett, 1050 Garnet, Regina
Scotland	Mr. Renton Gordon, 104 Grosvenor Rd., So. Shields
South Carolina	Mrs. Myrtle Ward, 1928 Second Dr., St. Andrews Hts., Charleston 29407
South Dakota	Mrs. Grace Bebo, Mellette 57461
Tennessee	Miss Novalyn Turner, 3104 West End Ave, Apt. 5, Nashville 37205
Utah	Mrs. Sandra Ball, 92 Cypress, Copperton 84006
Vermont	Mrs. Eleanor Hart, Fair Haven 05743
Virginia	Mrs. Eloise Tucker, 515 Putney, Farmersville 23901
Washington	Mrs. Mildred Basham, Box 848, Eatonville 98329
West Virginia	Mrs. Elsa Daniel, Beverly 26253
Wisconsin	Mrs. Nellie Herrick, Augusta 54722
Wyoming	Mrs. Elaine Clark, Sundance 82727

## GRAND SECRETARIES OF OTHER JURISDICTIONS

- Alabama.....Mrs. Florence G. Newsom, P. O. Box 1648, Montgomery 36102
- Alberta.....Mrs. Myrtle McLevin, No. 11, 3515 17th Ave., S. W., Calgary 4
- Arizona.....Mrs. Betty M. Wall, 720 N. Camino-Santiago, Tuscon 85705
- Arkansas.....Mrs. Chrissie L. Raymondo, 1301 Greenwood Ave., Hot Springs 71901
- Brit. Columbia.....Mrs. Alice Brooke, 3854 West 38th Avenue, Vancouver 13
- California.....Mrs. Maud McWilliams Smith, 720 Flood Bldg, San Francisco 94102
- Colorado.....Mrs. Dorothy L. Stern, 305 Masonic Temple, Denver 80202
- Connecticut.....Mrs. Pearl W. Neilson, P. O. Box 528, Branford 06405
- Delaware.....Mrs. May M. Warrington, 307 Forest Dr., Wilmington 19804
- Dist. of Columbia.....Mrs. Geraldine S. Ellsworth, 801 13th, N. W., Washington 20005
- Florida.....Mrs. Freda McEwen, P. O. Box 3313, West Palm Beach 33402
- Georgia.....Mrs. Ruth Hester, Box 6076, Macon 31208
- Idaho.....Mrs. Georgie F. Steisel, 2621 Woodlawn Avenue, Boise 83702
- Illinois.....Mrs. Inez G. Galezio, Suite 1320, 32 W. Randolph, Chicago 60601
- Indiana.....Mrs. Inez Stott, 735 State Life Bldg., Indianapolis 46204
- Iowa.....Miss Kathryn Anderson, 914-16 Savings & Loan Bldg., Des Moines 50309
- Kansas.....Mrs. Clara Herdlicka, 1109 Topeka Blvd., Topeka 66612
- Kentucky.....Mrs. Anna R. Gardner, 700 Lincoln Federal Bldg., 600 S. 4th St., Louisville 40202
- Louisiana.....Mrs. Gertrude S. Davis, P. O. Box 87, Lecompte 71346
- Maine.....Mrs. Agnes H. Swett, R.F.D. No. 1, Wells 04090
- Manitoba.....Mrs. Lu Brandon, 321 Arlington Street, Winnipeg 10
- Maryland.....Mrs. Jane M. Roberts, 2401 St. Paul St., Baltimore 21218
- Massachusetts.....Miss Mary F. McGoldrick, 80 Boylston, Room 1128, Boston 02116
- Michigan.....Mrs. Geraldine Rae, 6411 No. 28th, Richland 49083

Minnesota.....	Mrs. Grace E. Nelson, 926 Lowry Ave., N.E., Minneapolis 55418
Mississippi.....	Mrs. Juanita Cato, 1130 West Capitol, Jackson 39203
Missouri.....	Mrs. Frieda Boenig, 3681 Lindell Blvd., St. Louise 63108
Montana.....	Mrs. Lucille M. Kennedy, Room 17, Masonic Temple, Missoula 59801
Nebraska.....	Mrs. Wilma Harms, Masonic Temple, Omaha 68102
Nevada.....	Mrs. Ada Hill, 521 Imperial, Reno 89503
New Brunswick.....	Mrs. Florence G. Armstrong, 987 Manawagonish Rd., Saint John
New Hampshire.....	Mrs. Lillian S. Finley, Box 31, Lisbon 03585
New Jersey.....	Mrs. Eva M. Hartung, 235 Main St., Orange 07050
New Mexico.....	Mrs. Mary Jane Masters, 132 N. Wall Ave., Farmington 87401
New York.....	Mrs. Elizabeth Pounder, 71 West 23rd St., New York 10010
North Carolina.....	Mrs. Lucy Rhodes Duncan, P. O. Box 192, Smithfield 27577
North Dakota.....	Mrs. Lois L. Lukins, P. O. Box 1781, Bismark 58501
Nova Scotia.....	Mrs. Gertrude Dowell, 6243 Lawrence St., Halifax
Ohio.....	Mrs. Bertha Huffman, 410 Eastern Ave., New Lexington 43764
Oklahoma.....	Mrs. Nona Belle Johnson, Box 426, Broken Arrow 74012
Ontario.....	Mrs. Evelynne M. Little, P. O. Box 670, Beamsville
Oregon.....	Mrs. Mary E. Miller, 1119 S.W. Park Avenue, Portland 97205
Pennsylvania.....	Mrs. Anna K. Schofield, 833 PSFS Bldg., Philadelphia 19107
Puerto Rico.....	Mrs. Lydia F. Falcon, 522 J. A. Carbonell St., Hato Rey 00918
Quebec.....	Mrs. Esther B. West, 4310 Beaconsfield Ave., Apt. 3, Montreal 28
Rhode Island.....	Mrs. Ethel W. Place, 86 Blackburn St., Warwick 02886
Saskatchewan.....	Mrs. Ethel E. Carss, P. O. Box 338, Kamsack
Scotland.....	Mr. John S. B. MacDonald, 186 St. Vincent St., Glasgow N. W.
South Carolina.....	Mrs. Zoie M. Padgett, P. O. Box 647, Hampton 29924
South Dakota.....	Mrs. Fern Stoddord, P. O. Box F, Plankinton 57368
Tennessee.....	Mrs. Carolyn Lasater, 315 Division Ave., Jackson 38301

Utah.....	Mrs. Grace Parker, 1465 Westminster Ave., Salt Lake City 84105
Vermont.....	Miss Vivian Carliss, 44 Allen St., Rutland 05777
Virginia.....	Miss R. Adelle Major, P. O. Box 6633, Richmond 23230
Washington.....	Mrs. Florence Waggoner, N. 316 Grosvenor House, 500 Wall St., Seattle 98121
West Virginia.....	Mrs. Beulah Maxwell, 1622 Adams Ave., Clarksburg 26301
Wisconsin.....	Mrs. Eleanore Rubow, 207 E. Michigan St., Milwaukee 53202
Wyoming.....	Mrs. Crystal N. Joelner, 527 Lind Avenue, Casper 82601
General Grand Chapter.....	Mrs. Mamie Lander, 1618 New Hampshire Ave. S. W. Washington, D. C. 20009

**GENERAL GRAND CHAPTER OFFICERS, ORDER OF  
THE EASTERN STAR—1970-1973**

Most Worthy Grand Matron.....	Mrs. Mae E. Mickelson (James F.) % Circle Cattle Co., Box 190, Big Piney, Wyo. 83113
Most Worthy Grand Patron.....	Robert Lybrook Clark P. O. Box 385, Stuart, Virginia 24171
Right Worthy Associate Grand Matron.....	Mrs. Marguerite L. Kennerdell (Ralph E.) 22717 Mastick Road, Fairview Park, Cleveland, Ohio 44126
Right Worthy Associate Grand Patron.....	D. LaVerne Courtney 1855 Dorchester N., Apt. 201, Troy, Michigan 48084
Right Worthy Grand Secretary.....	Mrs. Mamie Lander (T. Henry) 1618 New Hampshire Avenue, N. W., Washington, D. C. 20009
Right Worthy Grand Treasurer.....	Mrs. Louise S. Dodge (W. Ernest) 715 Braxton Place, Alexandria, Va. 22301
Right Worthy Grand Conductress.....	Mrs. Mabel L. Mackereth (Ted) 37 The Kingsway, Toronto 18, Ontario, Canada
Right Worthy Associate Grand Conductress.....	Mrs. Thelma Bailey (George) 3845 Lavelle Drive, Los Angeles, California 90065
Right Worthy Grand Trustee.....	Mrs. Carol Strizek (Otto) 949 10th Avenue E., Seattle, Washington 98102
Right Worthy Grand Trustee.....	Mrs. Josephine Ruhsam (Erwin H.) 115 Lee Place, P. O. Box 646, Albert Lea, Minn. 56007
Right Worthy Grand Trustee.....	Marcus V. Nichols Box 185, Lakeside, Montana 59922
Worthy Grand Chaplain.....	Mrs. Thelma Kovacs (Louis) 320 E. Forest Street, Denver, Colo. 80222
Worthy Grand Marshal.....	Mrs. Irene Ramsey (William) 146 Riverbend Crescent, Winnipeg, Manitoba, Canada
Worthy Grand Organist.....	Mrs. Martha Prisk (Lee) 2066 Yale Avenue, Salt Lake City, Utah 84108
Worthy Grand Adah.....	Mrs. Verna Bullard Brice (Vincent R.) P. O. Box 27, Gainesville, Fla. 32601
Worthy Grand Ruth.....	Mrs. Grace Hays (Leonard C.) 1018 N. 32nd Street, Billings, Montana 59101
Worthy Grand Esther.....	Mrs. Grace Leatherberry (Roy) P. O. Box G, Glenwood, Arkansas 71943
Worthy Grand Martha.....	Anna M. Marshall (Wm. R.) P. O. Box 385, Stuart, Virginia 24171
Worthy Grand Electa.....	Mrs. Lillian Templin (Curtis) Frontier Motel Hotel, Cheyenne, Wyo. 82001
Worthy Grand Warder.....	Mrs. Ruth Lawrence (W. J., Jr.) Lawrence Acres, Rt. 1, Box 48 A, Sumter, South Carolina 29150
Right Worthy Grand Sentinel.....	William E. George 104 West Scenic Drive, North Little Rock, Arkansas 72118
Right Worthy Grand Treasurer Emeritus.....	Miss Kathrynne L. Gravins 10 Westmoreland Avenue, Richmond, Virginia 23226



*Auditor's Report of All O. E. S. Funds*

SPROLES, WOODARD, LAVERTY & RAY

Certified Public Accountants

Fort Worth National Bank Building

Fort Worth, Texas 76102

Board of Grand Trustees  
Grand Chapter of Texas,  
Order of Eastern Star  
Arlington, Texas

We have examined the accompanying financial statements of the Grand Chapter of Texas, Order of Eastern Star, for the year ended October 31, 1971. Our examination was made in accordance with generally accepted auditing standards and accordingly included such tests of the accounting records and such other auditing procedures as we considered necessary in the circumstances.

In our opinion, the accompanying financial statements present fairly the recorded cash receipts and disbursements and the remaining balances of cash and securities of the Grand Chapter of Texas, Order of Eastern Star for the year ended October 31, 1971.

SPROLES, WOODARD, LAVERTY & RAY

Fort Worth, Texas  
December 3, 1971

STATEMENT OF RECEIPTS AND EXPENDITURES  
YEAR ENDED OCTOBER 31, 1971

560

PROCEEDINGS ORDER OF EASTERN STAR

	All Funds	General Fund	Home Fund	Benevolent Fund	Endowment Fund	Total	OTHER Educational	FUNDS F. V. Ward	Special
<b>RECEIPTS</b>									
Dues.....	\$329,158	\$126,599	\$177,239	\$25,320	\$	\$	\$	\$	\$
<b>Interest:</b>									
Savings accounts.....	30,614	8,732	14,184	1,797	3,707	2,194	641	429	1,124
Government bonds.....	53,889		8,618	2,025	41,507	1,739	545	1,194	
Dividends.....	732		23		709				
Annuities.....	718				718				
Oil sales.....	3,690		3,690						
Rents.....	294		294						
Supply sales.....	29,407	29,407							
Bulletin.....	12,723	12,723							
Dispensations, demits, etc.....	246	246							
Roster and proceedings.....	793	793							
<b>GIFTS AND DONATIONS:</b>									
Welfare committee.....	80,017		52,325		27,692				
Home members.....	13,194		13,194						
Other.....	51,714				500	51,214	357		50,857
Estates and trusts.....	1,931		1,931						
Property sales.....	8,417		8,417						
Pensions—Home members.....	105,243		105,243						
Refunds and other.....	31	47	(3)	(15)		2		2	
<b>Total Receipts.....</b>	<b>\$722,811</b>	<b>\$178,547</b>	<b>\$385,155</b>	<b>\$29,127</b>	<b>\$74,833</b>	<b>\$55,149</b>	<b>\$1,543</b>	<b>\$1,625</b>	<b>\$51,981</b>

## EXPENDITURES

Grand Chapter.....	\$139,095	\$139,095	\$	\$	\$	\$	\$	\$	\$
Home:									
Board of Directors.....	46,078		46,078						
Superintendent.....	225,632		225,632						
Expansion.....	43,302		43,302						
Allowances—Home members.....	23,380		23,380						
Other.....	1,107		1,107						
Chapter benevolences.....	27,514		27,514						
Special and other.....	44,485					44,485	500	505	43,480
Total Expenditures.....	\$550,593	\$139,095	\$339,499	\$27,514	\$	\$44,485	\$ 500	\$ 505	\$43,480
NET INCREASE.....	\$172,218	\$ 39,452	\$ 45,656	\$ 1,613	\$74,833	\$10,664	\$1,043	\$1,120	\$ 8,501

The accompanying notes to the financial statements are an integral part of this statement.

## NOTES TO FINANCIAL STATEMENTS

October 31, 1971

- Note 1: The attached financial statements are prepared on the "cash basis" of accounting and reflect only receipts actually collected and disbursements made. Expenditures for building, equipment, etc. are expensed as paid and, therefore, no value is assigned to such assets. The Grand Chapter in addition to its property, buidings, etc. located in Arlington, Texas does own additional real estate received by gift or donation to which no value is assigned.
- Note 2: Investments in corporate stocks are not permitted under the Constitution and Laws of the Grand Chapter. All such investments were acquired by gift and valued at estimated market value on date of receipt.
- Note 3: Investments in government bonds, etc. are shown at par value. Any premium, discount or expense is adjusted through interest income on date of purchase.
- Note 4: The liability due Home members of \$25,264 represents funds deposited by individual members of the Home subject to their withdrawal and use.
- Note 5: Dues to the Grand Chapter are based on individual Chapter membership and activities for the year ending on May 31 each year. Dues for the current year were \$2.60. Membership and dues data are summarized as follows:

	No.	Funds			
		\$2.60 Total	\$1.00 General	\$1.40 Home	\$ .20 Benevolent
Membership					
5-31-71 .....	122,831	\$319,360.60	\$	\$	\$
Initiations .....	3,440	8,944.00			
Reinstated .....	440	1,144.00			
Home members .....	(127)	(330.20)			
Total .....	126,584	\$329,118.40	\$126,584.00	\$177,217.60	\$25,316.80
Prior dues .....		40.00	15.20	21.60	3.20
		<u>\$329,158.40</u>	<u>\$126,599.20</u>	<u>\$177,239.20</u>	<u>\$25,320.00</u>

- Note 6: All funds, excluding the General Fund, are restricted as to use under the Constitution and Laws of the Grand Chapter or by limitation of donors.

ASSETS AND FUND EQUITY  
OCTOBER 31, 1971

	All Funds	General Fund	Home Fund	Benevolent Fund	Endowment Fund	Total	OTHER Educational	F. V. Ward	Special
<b>Assets:</b>									
Cash on deposits:									
Checking accounts .....	\$ 284,726	\$ 83,249	\$ 87,460	\$ 31,698	\$ 51,835	\$ 30,484	\$	\$	\$ 30,484
Savings accounts .....	882,046	237,032	356,334	52,510	190,807	45,363	14,579	9,285	21,499
	<u>\$1,166,772</u>	<u>\$320,281</u>	<u>\$443,794</u>	<u>\$ 84,208</u>	<u>\$242,642</u>	<u>\$ 75,847</u>	<u>\$14,579</u>	<u>\$ 9,285</u>	<u>\$ 51,983</u>
Investments:									
Corporate stocks .....	\$ 14,331	\$	\$ 23	\$	\$ 14,308	\$	\$	\$	\$
Government bonds .....	761,000		63,000	53,000	606,000	39,000	12,000	27,000	
	<u>775,331</u>	<u>\$</u>	<u>\$ 63,023</u>	<u>\$ 53,000</u>	<u>\$620,308</u>	<u>\$ 39,000</u>	<u>\$12,000</u>	<u>\$27,000</u>	<u>\$</u>
Other:									
Dues receivable .....	\$ 5	\$ 5	\$	\$	\$	\$	\$	\$	\$
Refunds to Chapters .....	(529)	(529)							
Due from (to) other funds .....		(6,706)	(500)	\$ 2,501	\$ 5,256	\$ (551)	\$ 10	\$ 107	\$ (668)
Due to Home members .....	(25,264)					(25,264)			(25,264)
	<u>\$ (25,788)</u>	<u>\$ (7,230)</u>	<u>(500)</u>	<u>\$ 2,501</u>	<u>\$ 5,256</u>	<u>\$(25,815)</u>	<u>\$ 10</u>	<u>\$ 107</u>	<u>\$(25,932)</u>
<b>Total Assets .....</b>	<b>\$1,916,315</b>	<b>\$313,051</b>	<b>\$506,317</b>	<b>\$139,709</b>	<b>\$868,206</b>	<b>\$ 89,032</b>	<b>\$26,589</b>	<b>\$36,392</b>	<b>\$ 26,051</b>
<b>FUND EQUITY</b>									
Balance October 31, 1970 .....	\$1,744,097	\$273,599	\$507,661	\$138,096	\$746,373	\$ 78,368	\$25,546	\$35,272	\$ 17,550
Net increase (Exhibit B)—									
Year Ended October 31, 1971 .....	172,218	\$ 39,452	\$ 45,656	1,613	74,833	10,664	1,043	1,120	8,501
Transfers in (out) .....			(47,000)		(47,000)				
Balance October 31, 1971 .....	<u>\$1,916,315</u>	<u>\$313,051</u>	<u>\$506,317</u>	<u>\$139,709</u>	<u>\$868,206</u>	<u>\$ 89,032</u>	<u>\$26,589</u>	<u>\$36,392</u>	<u>\$ 26,051</u>

The accompanying notes to financial statements are an integral part of this statement

COMPARATIVE STATEMENT OF ASSETS AND FUND EQUITY

SCHEDULE 1

YEAR ENDED OCTOBER 31, 1971

	All Funds		General Fund		Home Fund		Benevolent Fund		Endowment Fund		Other Funds	
	1971	1970	1971	1970	1971	1970	1971	1970	1971	1970	1971	1970
<b>ASSETS</b>												
Cash on deposits.....	\$1,166,772	\$ 911,523	\$320,281	\$301,511	\$443,794	\$368,278	\$ 84,208	\$ 84,581	\$242,642	\$ 68,059	\$ 75,847	\$ 89,094
Investments.....	775,331	845,331			63,023	123,023	53,000	13,000	620,308	670,308	39,000	39,000
Other.....	(255,788)	(12,757)	(7,230)	(27,912)	(500)	16,360	2,501	40,515	5,256	8,006	(25,815)	(49,726)
	<u>\$1,916,315</u>	<u>\$1,744,097</u>	<u>\$313,051</u>	<u>\$273,599</u>	<u>\$506,317</u>	<u>\$507,661</u>	<u>\$139,709</u>	<u>\$188,096</u>	<u>\$868,206</u>	<u>\$746,373</u>	<u>\$ 89,032</u>	<u>\$ 78,368</u>
<b>FUND EQUITY</b>												
Balance—Beginning.....	\$1,744,097	\$1,568,193	\$273,599	\$212,968	\$507,661	\$496,110	\$138,096	\$131,210	\$746,373	\$644,936	\$ 78,368	\$ 82,969
<b>Receipts:</b>												
Dues.....	\$ 329,158	\$ 331,819	\$126,599	\$127,622	\$177,239	\$178,672	\$ 25,320	\$ 25,525	\$	\$	\$	\$
Interest.....	84,503	68,913	8,732	7,963	22,802	15,630	3,822	4,406	45,214	36,725	3,933	4,189
Supply sales.....	29,407	24,936	29,407	24,936								
Bulletin.....	12,723	9,886	12,723	9,886								
Registration fees.....		19,240		19,240								
Estates and trusts.....	1,931	16,257			1,931	16,357						
Gifts and donations....	144,925	150,276			65,519	49,084			28,192	64,021	51,214	37,171
Oil sales.....	3,690	5,299			3,690	5,299						
Dividends and rents....	1,026	932			317	364			709	568		
Transfers.....					(47,000)				47,000			
Pensions.....	105,243	95,897			105,243	95,897						
Property sales.....	8,417	5,597			8,417	5,597						
Other.....	1,788	2,457	1,086	967	(3)	9	(15)	825	718	123	2	533
	<u>\$ 722,811</u>	<u>\$ 731,609</u>	<u>\$178,547</u>	<u>\$190,614</u>	<u>\$338,155</u>	<u>\$366,909</u>	<u>\$ 29,127</u>	<u>\$ 30,756</u>	<u>\$121,833</u>	<u>\$101,437</u>	<u>\$55,149</u>	<u>\$ 41,893</u>

Expenditures :												
Grand Chapter.....	\$ 139,095	\$ 129,983	\$139,095	\$129,983	\$	\$						
Home:												
Board of Directors..	46,078	29,971			46,078	29,971						
Superintendent.....	225,632	211,014			225,632	211,014						
Expansion.....	43,302	100,245			43,302	93,775					6,470	
Allowances												
Home Members.....	23,380	19,030			23,380	19,030						
Other.....	1,107	1,568			1,107	1,568						
Chapter benevolences.	27,514	28,870					27,514	23,570				
Special and other.....	44,485	40,024									44,485	40,024
	\$ 550,593	\$ 555,705	\$139,095	\$129,983	\$339,499	\$355,358	\$ 27,514	\$ 23,870	\$	\$	\$ 44,485	\$ 46,494
Net Increase.....	\$ 172,218	\$ 175,904	\$ 39,452	\$ 60,631	\$ (1,344)	\$ 11,551	\$ 1,618	\$ 6,886	\$121,833	\$101,437	\$ 10,664	\$ (4,601)
Balance—Ending.....	\$1,916,315	\$1,744,097	318,051	\$273,500	\$506,317	\$507,661	\$139,709	\$138,096	\$868,206	\$746,373	\$ 89,032	\$ 78,368

## ANALYSIS OF CHECKING ACCOUNTS

Year Ended October 31, 1971

	Balance 10-31-70	Transactions		Balance 10-31-71
		Increases	Decreases	
<b>GENERAL FUND</b>				
First National Bank—Fort Worth, Grand Chapter .....	\$ 29,774.37	\$744,195.65	\$771,803.53	\$ 2,166.49
Citizens National Bank & Trust—Baytown, General fund .....	89,972.03	74,294.89	101,963.65	62,303.27
First National Bank—Fort Worth, Office expense fund .....	3,625.15	600.00	4,167.63	57.52
Arlington Bank & Trust— Office building .....	641.14	1,318.00	1,532.11	427.03
First National Bank—Fort Worth, Supplies fund .....	1,851.67	30,036.00	30,527.63	1,360.04
First National Bank—Arlington, Bulletin fund .....	1,645.73	12,723.29	13,988.23	380.79
First National Bank—Fort Worth, Imprest cash fund .....	418.87	164.04	216.69	366.22
Arlington Bank & Trust—car account....	1,761.07		1,573.52	187.55
Citizens National Bank—Baytown, Mileage account .....	16,091.24	16,000.00	16,091.24	16,000.00
Total General Fund .....	\$145,781.27	\$879,331.87	\$941,864.23	\$ 83,248.91
<b>HOME FUND</b>				
National Bank of Commerce—Dallas .....	\$ 25,926.49	\$323,678.12	\$347,533.45	\$ 2,071.16
Fort Worth National Bank .....	64,529.89	284,196.75	277,619.55	71,107.09
Arlington Bank & Trust .....	2,189.58	233,441.25	228,119.08	7,521.74
Peoples State Bank .....	4,376.06			4,376.06
First National—Dallas .....	1,756.40			1,756.40
Arlington National Bank .....	705.09	1,029.54	1,106.61	628.02
Total Home Fund .....	\$ 99,493.51	\$842,345.65	\$854,378.69	\$ 87,460.47
<b>BENEVOLENT FUND</b>				
First National Bank—Fort Worth.....	\$ 5,380.00	\$ 44,035.00	\$ 27,814.00	\$ 21,601.00
Peoples State Bank—Baytown.....	30,296.64	26,204.82	46,404.90	10,096.56
Total Benevolent Fund .....	\$ 35,676.64	\$ 70,239.82	\$ 74,218.90	\$ 31,697.56
<b>ENDOWMENT FUND</b>				
Texas Bank & Trust—Sweetwater.....	\$ 40,855.31	\$ 38,072.12	\$ 41,299.07	\$ 37,628.36
First City National Bank—Houston.....	2,700.09	12,662.34	1,155.40	14,207.03
Total Home Endowment Fund ....	\$ 43,555.40	\$ 50,734.46	\$ 42,454.47	\$ 51,835.39



## ANALYSIS OF CHECKING ACCOUNTS

Year Ended October 31, 1971

	Balance 10-31-70	Transactions Increases	Decreases	Balance 10-31-71
<b>SPECIAL FUNDS</b>				
First National Bank—Arlington, C. R. Nichols .....	\$ 3,759.46	\$	\$ 2,409.33	\$ 1,350.13
Grand Prairie State Bank, Arthritis and Rheumatism .....	369.00		369.00	
First National Bank—Big Springs, K. T. Eye Foundation .....	1,241.50	86.00	1,327.50	
Citizens National Bank—Waco ESTARL .....	1,841.86	10,798.35	9,800.00	2,840.21
Arlington Bank & Trust— Home members .....	4,459.36	23,603.32	23,004.09	5,058.59
Arlington Bank & Trust— Special Home funds .....	4,079.48	5,556.97	6,323.27	3,313.18
First National Bank—Fort Worth, Special funds .....	30,043.23	118,144.02	140,334.50	7,852.75
Arlington Bank and Trust—furniture..	1,320.44	1,713.50		3,033.94
First National Bank of Arlington.....		7,035.02		7,035.02
<b>Total Special Funds .....</b>	<b>\$ 47,114.33</b>	<b>\$ 166,937.18</b>	<b>\$ 183,567.60</b>	<b>\$ 30,483.82</b>
	<u>\$371,621.15</u>	<u>\$2,009,588.98</u>	<u>\$2,096,483.98</u>	<u>\$284,726.15</u>

## ANALYSIS OF SAVINGS ACCOUNT

Year Ended October 31, 1971

	Account Number	Type of Account	Interest %	Balance 10-31-70	INVESTMENT Transactions		Balance 10-31-71	INTEREST Year Ended 10-31-71
					Additions	Reductions		
GENERAL FUND								
Haltom City State Bank .....	551	C of D	5.000	\$ 15,000.00	\$	\$	\$ 15,000.00	\$ 754.64
First Federal Savings and Loan, Corpus Christi .....	5087	C of D	5.250	10,652.19	570.34		11,222.53	570.34
Abilene Savings and Loan .....	36809	Savings	5.000	14,998.62	764.11		15,762.73	764.11
Sun Angelo Savings and Loan .....	10409	C of D	5.250	10,627.62	569.03		11,196.65	569.03
Gonzales County Savings and Loan .....	1396	C of D	5.250	10,000.00			10,000.00	525.00
Security Federal Savings and Loan, Pampa .....	4012143	C of D	5.250	10,000.00			10,000.00	525.00
Fort Worth National Bank .....	023135	Savings	4.500	15,353.01			15,353.01	690.88
First Federal Savings and Loan, Beaumont .....	520792	C of D	5.250	10,656.42	574.37		11,230.79	574.37
Citizens National Bank, Brownwood .....	027847	Savings	4.500	13,295.69	611.92		13,907.61	611.92
First Federal Savings and Loan, New Braunfels .....	B22383	C of D	5.250	10,652.23	570.35		11,222.58	570.35
First National Bank, Dallas .....	114954	Savings	4.500	5,621.34	20,456.98		26,078.32	456.98
Bank of the Southwest, Houston .....	114756	Savings	4.500	3,218.41	16,371.81		19,590.22	269.31
Corsicana Savings and Loan .....	274	C of D	5.250	15,000.00			15,000.00	792.60
Mutual Savings and Loan, Austin .....	05262	C of D	5.250	10,653.87	570.85		11,224.72	570.85
First Federal Savings and Loan, Tyler .....	748	C of D	5.750		20,000.00		20,000.00	244.24
First Federal Savings and Loan, Paris .....	10536	C of D	5.750		20,242.78		20,242.78	242.78
				<u>\$155,729.40</u>	<u>\$ 81,302.54</u>	<u>\$</u>	<u>\$237,031.94</u>	<u>\$ 8,732.40</u>

## HOME FUND

First Federal Savings and Loan, Greenville .....	260699	C of D	5.250	\$ 10,000.00	\$	\$	\$ 10,000.00	\$ 527.55
Security Federal Savings and Loan, Amarillo .....	3011518	C of D	5.250	15,000.00			15,000.00	787.50
First Federal Savings and Loan, Amarillo .....	24907	Savings	5.000	171.24	20,176.13		20,347.37	176.13
Southwestern Savings and Loan, Houston .....	30127304	Savings	5.000	11,613.89	12,450.71		24,064.60	571.59
Mutual Savings and Loan, Arlington .....	38571	Savings	5.000	11,534.84	591.44		12,126.28	591.44
Tarrant Savings and Loan, Fort Worth .....	92362	C of D	5.250	16,014.64	863.17		16,877.81	863.17
Equitable Savings and Loan, Fort Worth .....	3711323	Savings	5.000	12,597.14	645.82		13,242.96	645.82
Guaranty Savings and Loan, Galveston .....	63334	C of D	5.250	10,000.00			10,000.00	528.45
Metropolitan Savings and Loan, Dallas .....	43529	C of D	5.250	10,630.30	572.96		11,203.26	572.96
Houston First Federal Savings and Loan .....	607758	C of D	5.250	10,000.00			10,000.00	528.48
American Savings and Loan, Houston .....	12152	Savings	5.000	2,595.11	20,345.49		22,940.60	345.49
First Federal Savings and Loan, Lubbock .....	28357	Savings	5.000	11,877.95	605.12		12,483.07	605.12
Austin Savings and Loan .....	30200	Savings	5.250	10,000.00			10,000.00	493.75
Oak Cliff Savings and Loan, Dallas .....	40015063	C of D	5.250	10,653.33	574.17		11,227.50	574.17
United Savings and Loan, Corpus Christi .....	3088	C of D	5.250	15,196.88			15,196.88	792.68
Sabine Valley Savings and Loan .....		Savings	5.250	10,000.00			10,000.00	500.00
Port Arthur Savings and Loan .....	452	C of D	5.250	10,000.00			10,000.00	528.44
Odessa Savings and Loan (Purl Estate) .....	110722	Savings	5.000	19,622.48	1,258.26	20,880.74		496.80
Mutual Savings & Loan, El Paso (Purl Estate) ....	1351	Savings	5.000	18,621.92	1,149.61	19,771.53		440.09
American Savings and Loan, Grand Prairie (hospital) .....	27603	Savings	5.000	16,665.74	854.40	9,000.00	8,520.14	854.40

	Account Number	Type of Account	Interest %	Balance 10-31-70	INVESTMENT		INTEREST	
					Transactions		Balance	Year Ended
					Additions	Reductions	10-31-71	10-31-71
HOME FUND (Continued)								
Harris County Savings, Baytown (Welfare) .....	19543	Savings		\$ 35,988.97	\$ 56,616.47	\$40,000.00	\$ 52,605.44	\$ 2,013.87
First Federal Savings & Loan, Dallas .....	701475	C of D	5.750		20,000.00		20,000.00	247.47
First Federal Savings & Loan, San Antonio .....	80-681	C of D	5.750		20,250.73		20,250.73	250.73
Da'las Federal Savings & Loan .....	176843	C of D	5.750		20,247.47		20,247.47	247.47
				<u>\$268,784.43</u>	<u>\$177,201.95</u>	<u>\$89,652.27</u>	<u>\$356,334.11</u>	<u>\$14,183.67</u>
BENEVOLENT FUND								
Federal Savings & Loan, Marshall .....	7676	Savings	5.000	\$ 11,190.98	\$ 2,394.34	\$	\$ 13,585.32	\$ 586.34
First National Bank, Hurst .....	2531	C of D	5.750	11,221.53			11,221.53	
Republic National Bank, Dallas .....	15628	Savings		14,991.48	686.11		15,677.59	686.11
Midland National Bank .....	1040103	Savings	4.5000	11,500.43	524.85		12,025.28	524.85
				<u>\$ 48,904.42</u>	<u>\$ 3,605.30</u>	<u>\$</u>	<u>\$ 52,509.72</u>	<u>\$ 1,797.30</u>
ENDOWMENT FUND								
Graham Federal Savings & Loan .....	101	C of D	5.750	\$ 10,000.00	\$	\$	\$ 10,000.00	\$ 575.00
Jacksonville Savings & Loan .....	19294	C of D	5.250	10,000.00			10,000.00	525.00
Jacksonville Savings & Loan .....	5661	Savings	5.000	4,503.18		4,503.18		
Citizens' Savings & Loan, Baytown .....	400440	C of D	5.750		20,000.00		20,000.00	404.87
Denton Savings & Loan .....	170674-8	C of D	5.750		20,000.00		20,000.00	383.34
First Federal Savings & Loan, Austin .....					20,000.00		20,000.00	383.33
Brownsville Savings & Loan .....					20,000.00		20,000.00	287.50
First Federal Savings & Loan, Temple .....	19-871	C of D	5.750		20,000.00		20,000.00	234.50
First Savings & Loan., Longview .....	225	C of D	5.250		10,000.00		10,000.00	106.44
Odessa Savings & Loan .....	728-A1	C of D	5.750		20,404.13		20,404.13	404.13
Mutual Savings & Loan, El Paso .....	3655	C of D	5.500		20,000.00		20,000.00	
Pasadena Savings & Loan .....	15500311	C of D	5.750		20,403.29		20,403.29	403.29
				<u>\$ 24,503.18</u>	<u>\$170,807.42</u>	<u>\$ 4,503.18</u>	<u>\$190,807.42</u>	<u>\$ 3,707.40</u>

EDUCATIONAL FUN

American National Bank, Austin .....	1870016	Savings	4.5000	\$ 13,333.40	\$ 1,745.74	\$ 500.00	\$ 14,579.14	\$ 640.74
--------------------------------------	---------	---------	--------	--------------	-------------	-----------	--------------	-----------

FANNIE V. WARD

Graham Federal Savings & Loan .....	576	C of D	5.500	\$ 4,050.00	\$	\$	\$ 4,050.00	\$ 212.68
Texas Bank & Trust, Sweetwater .....	51-004-1	Savings	4.500	4,221.91	1,012.95		5,234.86	216.38
				<u>\$ 8,271.91</u>	<u>\$ 1,012.95</u>	<u>\$</u>	<u>\$ 9,284.86</u>	<u>\$ 429.06</u>

SPECIAL FUNDS

Oak Cliff Savings & Loan, Arlington (Order of Eastern Star Home members) .....	106773	Savings	5.000	\$ 10,375.57	\$ 531.92	\$	\$ 10,907.49	\$ 531.92
Arlington Savings Association (Order of Eastern Star Home members) .....	803288	Savings		10,000.00	591.79		10,591.79	591.79
				<u>\$ 20,375.57</u>	<u>\$ 1,123.71</u>	<u>\$</u>	<u>\$ 21,499.28</u>	<u>\$ 1,123.71</u>
				<u>\$539,902.31</u>	<u>\$436,799.61</u>	<u>\$94,655.45</u>	<u>\$882,046.47</u>	<u>\$30,614.28</u>

## ANALYSIS OF INVESTMENTS—CORPORATE STOCKS

Year Ended October 31, 1971

	Type	Date Acquired	Number of Shares	Balance 10-31-70	INVESTMENT Transactions		Balance 10-31-71	DIVIDENDS Year Ended 10-31-71
					Additions	Reductions		
HOME FUND								
Texas Electric Service Co. ....	4.56 Preferred	12-65	5	\$ 23.00	\$	\$	\$ 23.00	\$ 22.80
ENDOWMENT FUND								
American Tel. & Tel. Co. ....	Common	8-61	60	\$ 4,020.00	\$	\$	\$ 4,020.00	\$ 156.00
Browning-Ferris Machinery Co. ....	Preferred	10-55	300	3,000.00			3,000.00	180.00
General Mills, Inc. ....	Common	8-70	59	1,600.00			1,600.00	54.28
Mobil Oil Co. ....	Common	4-56	68	2,988.00			2,988.00	170.00
Rio Grande Savings & Loan ....	Common		27	2,700.00			2,700.00	158.52
				<u>\$ 14,308.00</u>	<u>\$</u>	<u>\$</u>	<u>\$ 14,308.00</u>	<u>\$ 708.80</u>
Total Corporate Stocks				<u>\$ 14,331.00</u>	<u>\$</u>	<u>\$</u>	<u>\$ 14,331.00</u>	<u>\$ 731.60</u>

## ANALYSIS OF INVESTMENTS—GOVERNMENT BONDS

SCHEDULE 5

Year Ended October 31, 1971

	Dates		Interest %	Balance 1-31-70	Pur- chases	INVESTMENT Transfer (In) Out			Balance 10-31-71	INTEREST Year Ended 10-31-71
	Acquired	Maturity				Inter- est	Other	Redemp- tions		
HOME FUND										
Federal National Mortgage Assoc. ....	7- 6-69	12-10-70	8.1000	\$ 5,000	\$	\$	\$	\$ 5,000	\$	\$ 202.50
Federal Intermediate Credit Banks .....	4- 7-70	1- 4-71	7.5000	55,000					55,000	3,128.12
Federal Home Loan Banks .....	7-27-70	8-25-75	7.950	60,000					60,000	5,140.99
U. S. Treasury Bonds—Series II .....	12- -58	12-15-78		3,000					3,000	146.64
				<u>\$123,000</u>	<u>\$</u>	<u>\$</u>	<u>\$</u>	<u>\$60,000</u>	<u>\$63,000</u>	<u>\$8,618.25</u>
BENEVOLENT FUND										
Federal Land Bank Bonds .....	8- -68	2-15-72		\$ 13,000	\$	\$	\$	\$	\$13,000	\$ 764.50
Federal National Mortgage Assoc. ....			6.3750		\$40,015	\$15.00	\$		40,000	1,260.00
				<u>\$ 13,000</u>	<u>\$40,015</u>	<u>\$15.00</u>	<u>\$</u>	<u>\$</u>	<u>\$53,000</u>	<u>\$2,024.50</u>

ENDOWMENT

Federal Home Loan Banks	8- -69	2-25-71	8.0000	\$ 5,000	\$	\$	\$ 5,000	\$	\$ 200.00
Federal Home Loan Banks	2- -69	2-25-71	6.6000	15,000			15,000		495.00
Federal Home Loan Banks	4-27-70	4-26-71	7.2500	25,000			25,000		906.25
Federal National Mortgage Assoc.	12-12-69	7-12-71	8.6000	30,000			30,000		2,580.00
Federal National Mortgage Assoc.	6-10-70	10-12-71	8.4500	10,000			10,000		845.00
Federal National Mortgage Assoc.	5- -69	11-10-71	6.8500	10,000				10,000	685.00
U. S. Treasury Bonds	5- -62	11-15-71	3.8750	10,000				10,000	387.50
U. S. Treasury Bonds	5- -62	11-15-71	3.8750	2,000				2,000	77.54
Federal Land Bank Bonds	8- -68	2-15-72	5.7000	39,000			39,000		2,199.50
Federal National Mortgage Assoc.	10- -69	3-10-72	8.7000	25,000			25,000		2,175.00
Federal Home Loan Banks	2-25-70	2-26-73	8.3500	10,000			10,000		835.00
Federal Intermediate Credit Banks	9- 1-70	7- 2-73	7.7500	20,000			20,000		1,295.97
Federal Intermediate Credit Banks	9- 1-70	7- 2-73	7.7500	10,000			10,000		647.99
Federal Land Bank Bonds	1-20-70	7-20-73	8.4500	26,000			26,000		2,197.00
Federal Land Bank Bonds	7-20-70	7-22-73	7.9500	55,000			55,000		4,396.79
U. S. Treasury Notes		8-15-73	8.1250	10,000				10,000	812.50
Federal Land Bank Bonds	4-20-70	10-22-73	7.8000	20,000			20,000		1,560.00
U. S. Treasury Bonds	1- -65	2-15-74	4.1250	10,000			10,000		412.50
Federal National Mortgage Assoc.	4-10-70	3-11-74	7.7500	70,000			70,000		5,425.00
U. S. Treasury Bonds	5- -64	5-15-74	4.2500	3,000			3,000		127.50
U. S. Treasury Bonds	5- -64	5-15-74	4.2500	20,000			20,000		850.00
U. S. Treasury Bonds	5- -64	6-15-74	4.2500	5,000			5,000		212.50
U. S. Treasury Bonds	12- -57	11-15-74	3.8750	3,000			3,000		116.25
U. S. Treasury Bonds	12- -57	11-15-74	3.8750	20,000			20,000		775.03
Federal Land Bank Bonds	2-20-70	1-20-75	8.3750	16,000			16,000		1,340.00



	Dates		Inter- est %	Balance 10-31-70	INVESTMENT				INTEREST		
					Pur- chases	Transfer (In) Out		Redemp- tions	Balance 10-31-71	Year Ended 10-31-71	
						Inter- est	Other				
ENDOWMENT (Continued)											
U. S. Treasury Notes—Series B .....	5-	-68	5-15-75	6.0000	\$ 10,000	\$	\$	\$	\$	\$ 10,000	\$ 600.00
U. S. Treasury Notes .....	5-	-69	5-15-76	6.5000	23,000					23,000	1,495.00
U. S. Treasury Bonds .....	5-	-53	1978-83	3.2500	1,000					1,000	32.50
U. S. Treasury Bonds .....	1-	-59	2-15-80	4.0000	88,000					88,000	3,520.00
U. S. Treasury Bonds .....	4-	-60	5-15-85	4.2500	65,000					65,000	2,762.50
Federal National Mortgage Assoc. ....	11-	2-70	3-10-75	7.5500		25,015	15.00			25,000	1,557.92
Federal National Mortgage Assoc. ....				6.3500		10,015	15.00			10,000	(15.00)
					<u>\$656,000</u>	<u>\$35,030</u>	<u>\$30.00</u>	<u>\$</u>	<u>\$ 85,000</u>	<u>\$606,000</u>	<u>\$41,507.74</u>
EDUCATIONAL FUND											
U. S. Treasury Bonds .....	5-	-64	5-15-74	4.2500	\$ 10,000	\$	\$	\$	\$	\$ 10,000	\$ 425.00
U. S. Treasury Notes—Series B .....	5-	-68	5- -75	6.000	2,000					2,000	120.00
					<u>\$ 12,000</u>	<u>\$</u>	<u>\$</u>	<u>\$</u>	<u>\$</u>	<u>\$ 12,000</u>	<u>\$ 545.00</u>
FANNIE V. WARD											
U. S. Treasury Bonds .....	5-	-64	5-15-74	4.2500	\$ 1,000	\$	\$	\$	\$	\$ 1,000	\$ 42.50
U. S. Treasury Notes .....	5-	-68	5- -75	6.0000	1,000					1,000	60.00
U. S. Treasury Bonds —Series H .....	2-	-66	9- 4-76		1,000					1,000	48.52
U. S. Treasury Bonds—Series H .....	2-	-66	9-19-77		2,000					2,000	90.80
U. S. Treasury Bonds .....	5-	-53	1978-83	3.2500	17,000					17,000	552.50
Federal Home Loan Banks .....	12-	1-69	11-25-74	8.0000	5,000					5,000	400.00
					<u>\$ 27,000</u>	<u>\$</u>	<u>\$</u>	<u>\$</u>	<u>\$</u>	<u>\$ 27,000</u>	<u>\$ 1,194.32</u>
					<u>\$831,000</u>	<u>\$75,045</u>	<u>\$45.00</u>	<u>\$</u>	<u>\$145,000</u>	<u>\$761,000</u>	<u>\$53,889.81</u>

## DUE FROM (TO) OTHER FUNDS

October 31, 1971

Item	Funds						
	General	Home	Benevo- lent	Endow- ment	Educa- tional	Fannie V. Ward	Special
1. Advance to cover overdraft .....	\$ 1,200.00	\$(1,200.00)	\$	\$	\$	\$	\$
2. Dues allocation correction .....	46.23	(50.63)	4.40				
3. Disbursement errors .....	(80.50)		(80.50)				
4. Advance in item 1 allocation .....	(1,200.00)		1,200.00				
5. Interest - investment .....	(15.00)		15.00				
6. Deposit error .....	(5,587.59)			5,587.59			
7. Interest on Bonds (FNMA) .....	(943.75)			943.75			
8. Interest on Pampa Security Federal Savings and Loan .....	125.00	(125.00)					
9. Interest on Austin Savings and Loan .....	(250.00)	250.00					
10. Interest - various .....		73.92	(73.92)		10.00		(10.00)
11. Gifts due to Home Fund .....		551.45					(551.45)
12. Interest on \$40,000 Bonds (FNMA) .....			1,275.00	(1,275.00)			
13. Interest on Graham Savings and Loan .....						106.43	(106.43)
	<u>\$ (6,705.61)</u>	<u>\$( 500.26)</u>	<u>\$2,500.98</u>	<u>\$ 5,256.34</u>	<u>\$10.00</u>	<u>\$106.43</u>	<u>\$(667.88)</u>

GRAND CHAPTER OF TEXAS

577

## ANALYSIS OF GRAND CHAPTER EXPENDITURES

Year Ended October 31, 1971

	Expenditures	
	Actual	Budget
<b>Grand Officers:</b>		
Grand Matron's expense fund .....	\$ 2,800.00	\$ 2,800.00
Grand Patron's expense fund .....	1,800.00	1,800.00
Associate Grand Matron's expense fund .....	800.00	800.00
Associate Grand Matron's books and supplies .....	450.00	400.00
Associate Grand Patron's expense fund .....	150.00	150.00
Grand Conductress expense fund .....	100.00	100.00
Associate Grand Conductress expense fund .....	100.00	100.00
Grand Matron's automobile expense .....	1,573.72	1,500.00
Grand Matron's automobile .....	1,640.38	2,345.00
Grand Examiners' expense .....	600.00	600.00
Worthy Grand Matron's jewel .....	500.00	500.00
Worthy Grand Patron's jewel .....	300.00	300.00
Grand Matron's secretarial expense .....	500.00	500.00
Grand Matron's typewriter .....	197.24	
Grand Chaplain's expense fund .....	100.00	100.00
Grand Historian's expense fund .....	50.00	50.00
	<u>\$ 11,661.34</u>	<u>\$ 12,045.00</u>
<b>Boards and Committees:</b>		
District Deputies .....	\$ 3,593.02	\$ 3,800.00
Fraternal Correspondent .....	25.00	25.00
International Temple Committee .....	25.00	25.00
By-Laws Committee .....	31.00	75.00
Welfare Committee .....	360.00	300.00
Transportation and Mileage Committee .....	10.00	10.00
Credentials Committee .....	10.00	10.00
Registration Committee .....	37.22	20.00
Board of Grand Trustees .....	1,400.00	1,400.00
ESTARL Committee .....	100.00	100.00
	<u>\$ 5,591.24</u>	<u>\$ 5,765.00</u>
<b>Grand Chapter:</b>		
General Grand Chapter delegates .....	\$ 630.14	\$ 2,000.00
Grand Chapter Session .....	12,500.00	12,500.00
Installation expense .....	750.00	750.00
Entertainment—visiting Grand officers .....	750.00	750.00
Refunds .....	(1,824.51)	
	<u>\$ 12,805.63</u>	<u>\$ 16,000.00</u>

	Expenditures	
	Actual	Budget
Grand Secretary's Office:		
Grand Secretary's salary .....	\$ 6,000.00	\$ 6,000.00
Office help .....	12,320.00	16,900.00
Office expense .....	3,785.34	4,140.00
Office building maintenance .....	1,532.11	1,500.00
Payroll taxes .....	1,171.59	1,200.00
	<u>\$ 24,809.04</u>	<u>\$ 29,740.00</u>
Grand Treasurer's Office:		
Grand Treasurer's salary .....	\$ 3,900.00	\$ 3,900.00
Grand Treasurer's expense .....	220.06	270.00
	<u>\$ 4,120.06</u>	<u>\$ 4,170.00</u>
Printing:		
Roster and proceedings .....	\$ 13,499.28	\$ 15,000.00
Annual printing .....	10,581.59	15,000.00
	<u>\$ 24,080.87</u>	<u>\$ 30,000.00</u>
Mileage .....	\$ 11,867.14	\$ 16,000.00
Legal and Professional:		
Audit .....	\$ 6,100.00	\$ 3,500.00
Legal .....	547.80	
	<u>\$ 6,647.80</u>	<u>\$ 3,500.00</u>
Memorials .....	\$ 208.52	\$ 100.00
Grand Chapter Budget .....	<u>\$101,791.64</u>	<u>\$117,320.00</u>
Supply Fund:		
Printing .....	\$ 7,954.86	
Supplies .....	14,148.50	
Postage and express .....	1,212.00	
	<u>\$ 23,315.36</u>	
Bulletin Fund:		
Printing and supplies .....	\$ 13,988.23	
Total Expenditures .....	<u>\$139,095.23</u>	

## ANALYSIS OF HOME FUND EXPENDITURES

	Year Ended October 31	
	1971	1970
Allowances to Home Members .....	\$ 23,380.00	\$ 19,030.00
Board of Directors' Expenditures:		
Repairs and replacement (Home) .....	\$ 10,745.11	\$ 13,501.00
Repairs and replacement (hospital) .....	9,020.50	1,189.09
Insurance .....	5,962.58	6,221.77
Funeral expense .....	2,012.12	2,632.88
New equipment .....	822.00	47.63
Travel .....	2,721.14	1,906.63
Printing and supplies .....	445.54	361.84
Christmas fund ..... 6 .....	500.00	500.00
Hospital emergencies .....	1,450.41	3,610.52
Painting .....	4,873.00	
Doctors .....	5,325.40	
Preceptor .....	2,200.00	
	<u>\$ 46,077.80</u>	<u>\$ 29,971.36</u>
Superintendent's Expenditures for Daily Operation of Home:		
Employee Group Insurance .....	\$ 1,947.33	\$ 1,115.02
Superintendent's salary .....	6,274.94	5,250.00
Registered nurse—salary .....	6,250.94	5,250.00
Kitchen supervisor .....	5,260.50	4,842.00
Matron .....	1,245.19	
Salaries—Home .....	49,888.46	43,749.15
Salaries—clerical .....	4,540.00	4,160.00
Salaries—hospital .....	45,521.18	40,653.90
Legal and accounting .....		2,133.00
Food .....	37,998.06	40,290.77
Utilities .....	19,209.37	19,849.50
Telephone—Home .....	1,191.67	984.12
Telephone—hospital .....	409.24	356.10
Cars, tractors and mowers .....	694.73	582.80
Laundry and cleaning .....	4,103.76	3,260.82
Doctors .....	2,598.20	3,247.50
Drugs and supplies—hospital .....	13,694.08	10,756.84
Office supplies and postage .....	1,239.13	672.20
Maintenance supplies .....	2,068.10	4,224.26
Salaries—maintenance .....	2,600.00	2,600.00
Salaries—yard .....	7,893.58	7,964.02
Pest control .....	582.00	480.00

	Year Ended October 31,	
	1971	1970
Superintendent's Expenditures for Daily Operation of Home—(Continued)		
Payroll taxes .....	\$ 8,224.58	\$ 6,304.50
Newspapers, magazines, etc. ....	158.65	142.35
Cold drinks—Home .....		267.28
Repair and replacements .....	1,438.90	1,327.85
Administrator's expense allowance .....	300.00	550.00
Licensed vocational nurse .....	300.00	
	<u>\$225,632.59</u>	<u>\$211,013.98</u>
Home Expansion Expenditures:		
Contractor's fees .....	38,971.62	\$ 92,835.20
Architect fees .....	4,330.18	7,409.60
	<u>\$ 43,301.80</u>	<u>\$100,244.80</u>
O. E. S. Expenditures:		
Insurance and ad valorem taxes .....	\$ 1,106.61	\$ 1,567.67
	<u>\$339,498.80</u>	<u>\$361,827.81</u>

## ANALYSIS OF SPECIAL FUNDS

Year Ended October 31, 1971

	Balance 10-31-70	Transactions Increases	Decreases	Balance 10-31-71
<b>HOME</b>				
Therapy fund .....	\$ 727.93	\$ 1,400.33	\$ 1,580.53	\$ 547.73
Hospital fund .....	152.87	273.46	275.50	150.83
Interest—furniture, etc. ....	1,491.88	1,123.71	1.23	2,614.36
Isom bus fund .....	139.49	19.66	62.06	97.09
Entertainment .....	207.24		207.24	
Museum .....	80.00		80.00	
C. R. Nichols Memorial fund .....	3,759.46		2,409.33	1,350.13
Christmas fund .....	140.50		140.50	
Furniture .....	184.86	4,068.91	330.12	3,923.65
Table cloth fund .....	96.32		96.32	
Linen fund .....	10.55		10.55	
V. R. Gonzales Memorial fund.....		7,035.02		7,035.02
Undesignated .....	2,339.72	1,508.11	3,540.45	307.38
	<u>\$ 9,330.82</u>	<u>\$15,429.20</u>	<u>\$ 8,733.83</u>	<u>\$16,026.19</u>
<b>GRAND CHAPTER</b>				
Time and talent .....	\$ 2,994.08	\$11,264.38	\$12,875.66	\$ 1,382.80
Founders Day .....	1,397.65	12,458.90	8,822.52	5,034.03
Temple .....		491.50	233.50	258.00
K. T. Eye Foundation .....	1,241.50	233.50	1,327.50	152.50
Heart fund .....		86.50	17.50	69.00
Cancer fund .....		226.50	37.50	189.00
Flood Relief .....	101.00		101.00	
Arthritis .....	369.00		369.00	
ESTARL .....	1,841.86	10,798.25	9,800.00	2,840.11
Christmas .....	274.12	587.03	761.61	99.54
Other .....	36	400.00	400.36	
	<u>\$ 8,219.57</u>	<u>\$36,551.56</u>	<u>\$34,746.15</u>	<u>\$10,024.98</u>
	<u>\$17,550.39</u>	<u>\$51,980.76</u>	<u>\$43,479.98</u>	<u>\$26,051.17</u>

**REPORT**  
ON  
**FRATERNAL**  
**CORRESPONDENT**  
TO THE  
**GRAND CHAPTER OF TEXAS**  
*Order of the Eastern Star*

**1970-1971**

BY  
**ELSIE DUPREE**



## Alabama, Montgomery

70th "Session Alabama, U. S. A." October 11-14, 1970.

"From the Indian Age to the Rocket Age in Alabama." Main project was the old history books on history of Alabama Grand Chapter.

## Alberta, Banff

59th "His Presence Session." June 2-4, 1970

Gavel given to Worthy Grand Matron by her daughter has etching of an Eskimo and his sleigh dogs.

## Arizona, Phoenix

70th "Temple of Love Session." March 19-21, 1970

Charitable deeds—Arthritis, Cancer, O. E. S. Home and Endowment Fund.

## Arkansas, Little Rock

95th "Wife Session." December 2-4, 1970

"To only a housewife—what do you mean, only? As far as I am concerned, the job of housewife is an executive position. In your home you are the director of Health, Education and Welfare, the Secretary of the Treasury, the head of Entertainment and Public Relations, Chairman of the House Rules Committee, Chairman of Transportation." You would have to be married to a millionaire to be paid what you are worth.

## British Columbia, Vancouver

59th "Gai Melody Session." May 25-27, 1970

Worthy Grand Patron conducted school of instruction in absence of Worthy Grand Matron, who was called home because of illness.

## California, San Diego

97th "Session of the Bells." October 5-9, 1970

"The Key to Happiness Is Giving"—Session depicted a Spanish Fiesta. Worthy Grand Matron became Sargeant Major of the Session.

## Colorado, Colorado Springs

78th "Symphony of Stars Session." September 16-19, 1970

Loss of membership, 1,556. But members are interested in cancer research and never cease to give and do for sick.

## Connecticut, Hartford

96th "Lighted Candle Session." April 23-25, 1970

Spending money, for members at the Home, is raised from a Vesper Service held by each Chapter once a year.

## Delaware, Wilmington

49th "Dove of Peace Session." May 11-12, 1971

This State has twenty Chapters. They raised \$4,125.40 for ESTARL.

## Florida, Jacksonville

65th "Crown Jewel Session." April 7-10, 1970

The entire Grand Chapter floor was covered with gold carpet—motto, "True friendships more precious than rarest jewels."

## Georgia, Macon

69th "Love and Friendship Session." June 8-10, 1970

Grand Chapter funds for charity projects amounted to \$28,735.17—O. E. S. Home Fund given \$6,804.89.

## Idaho, Twin Falls

68th "Small Trinity Session." June 8-11, 1970

Watchwords—Faith, Hope and Charity. \$5,300.00 given to ESTARL.

## Indiana, Indianapolis

96th "Garden of Love Session." April 27-29, 1970

Worthy Grand Matron's German Proverb:

"What I Spent, I Had  
What I Saved, I Lost  
What I Gave, I Have."

## Iowa, Des Moines

93rd "Harbor Lights Session." October 27-29, 1970

At one school of instructions it was necessary to have initiation early so the Worthy Patron might go home and attend sows that were about to have little pigs. He really had them on his mind because at closing he said, "You will give them hearty welcome and resume 'labor' at sound of the gavel."

## Illinois, Chicago

96th "Open Book Session." October 5, 1970

Lost 2,902 in membership. This State maintains two O. E. S. Homes: Rockford and Macon.

## Kentucky, Louisville

68th "The Friendship Session." October 26-29, 1970

Past Grand Matron, Sister Ella Morris Mount, Granddaughter of Dr. Robert Morris, lives in this State. This State makes annual pilgrimages to La Grange grave of Dr. Robert Morris.

Kansas, Topeka

94th "Sun Flower Session." April 27-29, 1970

"The Key to Living Is Giving."

Large Golden keys, with the number of each district in Kansas, were used on back-drop.

Louisiana, Monroe

71st "Garden of Happiness Session." March 23-25, 1970

Motto: "Be kind, be enthusiastic, love one another." At Constituting of Sincerity Chapter No. 114—all eighteen Grand Officers were present.

Maine, Brunswick

78th "Portrait of Strength Session." May 18-20, 1970

Motto: "In unity there is strength." Cost of session reduced because back-drop donated.

Manitoba, Winnipeg

48th "The Wonderland Session." May 25-27, 1970

Theme: Through the Looking Glass—from Alice in Wonderland. Cancer research—main charitable project.

Maryland, Baltimore

72nd "Bells of Peace Session." April 27-29, 1970

ESTARL, Cancer Research and Peace Garden Chapel, main projects. Worthy Grand Matron visited 108 subordinate Chapters. This State also had a gain in membership.

Massachusetts, Springfield

94th "Darian's Session" May 7-9, 1970

New committee originated for Benevolent Fund, that of selling seals. An increase of \$25,000.00 was raised.

Michigan, Grand Rapids

103rd "Elect Lady Session." October 14-16, 1970

ESTARL, Cancer Research, Student Loan and sending Christmas Cards to service men and women, was their special happiness.

Minnesota, Minneapolis

92nd "Fraternal Garden Session." May 6-8, 1970

\$27,460.00 raised for ESTARL, had great loss in membership. They also have a "Forward in Fellowship Committee."

## Mississippi, Jackson

64th "Treasurers of the Star Session." April 21-22, 1970

A painting of the Little Red Schoolhouse presented at Grand Chapter. All future Grand Chapter proceedings will carry this picture on the cover.

## Missouri, St. Louis

96th "Crown of Harmony Session." October 12-14, 1970.

Therapy for Masonic Home was Worthy Grand Matron's special project. \$11,841.75 was raised. This State also lost 1,007 members by death.

## Montana, Bozeman

81st "Harbor of Love Session." June 25-27, 1970

Charitable Deeds, ESTARL, Masonic Home, Cancer Research and Peace Garden. They had a loss of 570 in membership.

## Nevada, Las Vegas

## Nebraska, Lincoln

95th "Bells of Peace Session." May 12-14, 1970

Bells of future are hung by ropes of the past. This State boasts an O. E. S. Home for children.

## New Brunswick, St. John

40th "The Praying Hands Session." July 8-10, 1970

This province has Ritualistic Committee, three from each Chapter. They instruct new members.

## New Hampshire, Concord

80th "Key Note Session." September 10-12, 1970

First project—one dollar per member for Peace Garden Chapel.  
Second project—each Chapter set aside one evening to entertain a youth group.

## New Jersey, Atlantic City

100th "The Centennial Session." May 19-21, 1970

For past ten years members have been baking cookies and sewing for service men—it's called "Fort Dix Cookie Parade."

## New Mexico, Albuquerque

68th "Session Pathway of Beauty." October 7-10, 1970

Main project "Accent on Youth." One District had a project that of taking clothes, toys and usable objects to the retarded children at Los Lunas Training Center.

## New York, N. Y.

101st "Building for a Better Tomorrow Session." October 13, 1970

Total \$185,785.75 was donated to all O. E. S. projects in State of New York, \$11,000.00 to veterans, \$5,000.00 to youth groups.

## North Carolina, Raleigh

65th "Garden of Beauty Session." June 8-10, 1970

Main Project—The Home, monies raised from Electa Club dues.

## North Dakota, Fargo

79th "The Gift of Time Session." June 10-12, 1970

This State called "Peace Garden State" gave one penny per member. The money raised was used for Chapel in the Peace Garden.

## Nova Scotia and Prince Edward Island, Kentville

21st "Elect Lady Session." July 7-9, 1970

Special Project—Cancer Research, donations \$1,165.54. This is youngest Grand Chapter.

## Ohio, Cleveland

81st "Crystal Reflections Session." October 27-29, 1970

Worthy Grand Matron's daughter opened Grand Chapter singing "God Bless These Folks." Over \$30,500.00 given to ESTARL.

## Oklahoma, Guthrie

60th "Treasure Chest Session." October 20-23, 1970

A wheel of flags encircled Grand Chapter room and typified the territory of General Grand Chapter.

## Ontario, Toronto

55th "Chimes of Love Session." September 23-25, 1970

\$2 ESTARL awards given—Benevolent Committee reported aid given to 23 members.

## Oregon, Portland

81st "Golden Heart Session." June 22-24, 1970

This State has Masonic Blood Bank. 367 pints of blood donated this year.

## Pennsylvania, Philadelphia

76th "Spirit of '76 Session." June 22-25, 1970

Our independence was born on July 4, 1776, in Pennsylvania and celebrated at this session.

## Puerto Rico, Santurce

56th "Lords Prayer Session." March 21, 22, 1970

Main Project—Mentally retarded children. They have a home, "The Little Farm."

## Rhode Island, East Providence

75th "Diamond Jubilee Session." October 9, 1970

Had two main projects—ESTARL and O. E. S. Home, Charity ball given—raised \$4,109.86.

## Quebec, Montreal

48th "Thanksgiving Session." October 7-9, 1970

Theme: "Praying Hands," January 10th. Associate Grand Patron's office declared vacant until October, 1971 session.

## Saskatchewan, Saskatoon

54th "Song of Praise Session." April 27-29, 1970

Cancer Research, O. E. S. Home, ESTARL, and Peace Garden Chapel—were charitable projects.

## South Carolina, Columbia

63rd "Ruth's Golden Light Session." June 15-17, 1970

The Sentinels in this State are in charge of paraphernalia and Chapter readiness.

## Scotland, Glasgow

65th and 66th "Supreme Grand Chapter Meetings." October 11, 1969-April 11, 1970.

A special meeting called in Abercorn Chapter No. 82, enabling overseas members to attend while in Scotland for Commonwealth Games.

## South Dakota, Sioux Falls

82nd "Unity Through Our Heritage Session." October 6-8, 1970

Thoughtfulness—God first, others next, one's self last.

## Tennessee, Chattanooga

69th "Nature, Life and Beauty Session." April 28-29, 1970

At one official visit 527 attended. Worthy Grand Matron said it was like Grand Chapter.

## Utah, Salt Lake City

65th "Walk in Beauty Session." October 7-9, 1970

Worthy Grand Matron's special project was to have a traveling mike for Grand Floor Officers. Money was given in lieu of corsages.

## Vermont, Battleboro

98th "Harmony Session." June 3-4, 1970

Charitable Deeds—O. E. S. Home, ESTARL, Peace Garden and International Temple.

## Washington, Seattle

82nd "Wings of Song Session." June 25-27, 1970

The Fraternal Correspondent serves two years. A new one appointed each year.

## Washington, D. C., City of Washington

74th "Window of My Heart Session." May 7, 1970

This Grand Chapter sponsors a bowling league—one team from each Chapter—\$9,089.78 raised for charity.

## Virginia, Richmond

66th "Springtime in Virginia Sesson." May 12-14, 1970

Voted to have ten districts to lighten District Deputy Grand Matron's burden.

## West Virginia, Fairmont

67th "The Friends in Faith Session." October 1-3, 1970

Special project—Cancer Research—total given, \$10,253.24. Objective was to promote a better image of West Virginia.

## Wyoming, Sheridan

73rd "Snowy Range Session." August 20, 21, 1970

ESTARL and Cancer Research projects for year. ESTARL \$500.00 and Cancer Research, \$1,950.00.



INDEX





# INDEX

## A

Acceptance of Past Grand Matron's Jewel.....	431
Acceptance of Past Patron's Jewel.....	431
Acceptance of Worthy Grand Matron's Jewel.....	429
Appendix .....	439
Assistant Grand Sentinels, listed.....	41
Assistant Grand Warders, listed.....	41
Assistants to the Grand Organist, listed.....	38
Auditor's Report of All O. E. S. Funds.....	559-582

## B

Benediction .....	75
Benediction by Mr. Hal Burnett.....	233
Biography of—	
Mr. Robert Lybrook Clark, Most Worthy Grand Patron .....	1
Frances Key Herrin.....	6
J. Victor Jones, Worthy Grand Patron.....	8
Board of Grand Trustees—	
Report No. 1 .....	209
Report No. 2 .....	211
Report No. 3 .....	212
Report No. 4 .....	213
Report No. 5 .....	214
Boards of Grand Chapter, listed .....	510

## C

Certificates Granted for the Year 1971-1972.....	452-496
Chapters Constituted .....	156, 309
Chapters Instituted .....	156, 310
Closing of the Bible .....	429
Committees of Grand Chapter, listed.....	411-548
Committee on—Report of:	
Bulletin .....	281
By-Laws .....	206
Chapters Under Dispensation .....	92
Credentials, Final .....	378
Educational Fund .....	386
ESTARL .....	89
Fraternal Correspondent .....	583
Founder's Day .....	406
Fraternal Visitation .....	281

Committee on—Report of: Continued	
Grand Chapter Arrangements .....	420
Grievance and Appeals:	
Report No. 1 .....	100
Reports Nos. 2 and 3 .....	101
Jurisprudence:	
Report No. 1 .....	204
Report No. 2 .....	255
Report No. 3 .....	256
Report No. 4 .....	257
Report No. 5 .....	258
Report No. 6 .....	259
Report No. 7 .....	259
Report No. 8 .....	261
Report No. 9 .....	262
Report No. 10 .....	262
Report No. 11 .....	263
Report No. 12 .....	384
Unfinished Business .....	205
Library Research .....	276
Music .....	284
Purposes and Policies .....	383
Registration .....	390
Resolutions .....	404
Restoration .....	282
Secretarial .....	254
Transportation and Mileage .....	391
Variety Show .....	208
Welfare .....	287

## D

Decorations for the Grand Chapter .....	49
“Dedication” by Mrs. Lois Burnett .....	424
Dedication of Eighty-ninth Session .....	20, 69
Dedication—Memorial Service .....	223
Devotionals—“The Key to Faith” .....	97
“On Kindness” .....	235
“Of Humility” .....	375
District Deputy Grand Matrons and Deputy Grand Matrons, listed ..	510-511
Drills:	
Cherished Emblem .....	68
Faith of the Violet .....	79, 94, 221

## E

Election of Officers .....	382
Entrance of Grand Officers .....	94, 221
ESTARL Worship Service .....	50
Benediction—Stephen Duane Stanfield .....	55
Grand Choir .....	50, 51
Invocation by Mr. Bruce Kelly .....	50
Presentation of Scholarships .....	53
Sermon by Mr. Thos. Clinton Elliott, Jr. ....	52

GRAND CHAPTER OF TEXAS

595

F

Fifty-year Certificates Issued .....	324
Filling of Vacancies .....	100
Formal Opening .....	21

G

General Grand Chapter Officers, O. E. S.—1970-1971.....	558
General Information .....	15
Grand Chapter Benevolences:	
Report No. 1 .....	397
Supplemental .....	398
Report No. 2 .....	400
Grand Chapter Closed .....	436
Grand Chapter Officers, listed.....	510
Grand Choir, listed .....	38, 100
Grand Pages, listed .....	40
Grand Representatives Appointed .....	167, 420
Grand Representatives of Texas In Other Jurisdictions .....	329, 554
Grand Representatives of Other Jurisdictions In Texas .....	549
Grand Secretaries of Other Jurisdictions .....	555
Greetings:	
Worthy Grand Matron .....	21, 73
Worthy Grand Patron .....	21, 74
Order of the Rainbow for Girls.....	21
Honor Guards, listed .....	40

I

Informal Opening .....	19
In Memoriam Pages .....	441
Installation of Grand Officers .....	422
Invocations .....	65, 97, 235, 375, 427

L

Largest Attendance at Grand Chapter .....	392
Light a Candle for Cancer, by Mrs. Mildred Garlitz .....	367
List of Committee Projects for the O. E. S. Home 1970-1971 .....	269
List of Officers of Grand Chapter, Order of the Eastern Star of Texas, 1884-1970 .....	507
List of Vouchers, 1971-1972 .....	497
Local Committees, listed .....	45

M

Master Key Review .....	296
Master of Ceremonies .....	423
Mileage Paid at Grand Chapter .....	500
Most Worthy Grand Matron's Special Committee—Speech by Mrs. Helen D. Roquemore, P. G. M., of Georgia .....	199

N

National Anthem .....	66
-----------------------	----

## O

Official Program .....	17
Opening of the Bible .....	427

## P

Past Grand Matrons, listed with Addresses .....	42, 551
Past Grand Patrons, listed with Addresses .....	42, 551
Personal Pages To Floor Officers, listed .....	39
Pledge of Allegiance .....	66
Practice Schedule .....	31
Proposed Welfare Program .....	383
Pictures:	
Mr. Robert Lybrook Clark .....	3
"Faith of the Violet" Drill .....	79
Grand Officers, 1970-1971 .....	10, 11, 12, 13
Richard L. Fisher .....	61
Mrs. Mildred Garlitz .....	5
Mildred Harris, Past Most Worthy Grand Matron .....	4
Mrs. Frances Key Herrin, W. G. M. ....	7
J. Victor Jones, W. G. P. ....	9
Officers for 1971-1972 .....	428
Portrait of the Grand Keys .....	75
Presentation of Holy Bible and Square and Compasses .....	65
Robbie Routh Serpico, Worthy Grand Matron's Daughter .....	198
Worthy Grand Matron-elect at Altar .....	422
Worthy Grand Matron's Family .....	425
Presentation of:	
Bible and Square and Compasses .....	20, 426
Boards, District Deputies, Deputy Grand Matrons, Officers of Grand Chapter, Special Committees of the Worthy Grand Matron and Grand Representatives .....	436
Executive and Arrangements Committees .....	421
Elective and Floor Officers of General Grand Chapter .....	82
Flags .....	20, 66
Grand Officers, 1970-1971 .....	20, 65
Grand Officers, 1971-1972 .....	423
Grand Representatives of Other Grand Jurisdictions in Texas .....	86
Grand Representatives of Other Grand Jurisdictions .....	85
Grand Officers and Officers of Grand Chapter of Other Grand Jurisdictions .....	85
Grand Officers To Be Installed .....	429
Holy Bible and Square and Compasses .....	65
Installing Grand Officers .....	427
Master of Ceremonies .....	62
Most Worthy Grand Patron, Mr. Robert Lybrook Clark .....	80, 100
Mr. Joe W. Steed, M.W. Grand Master, Grand Lodge of Texas .....	222
Past Grand Matron's Jewel .....	430
Past Grand Patron's Jewel .....	431
Past Grand Matrons and Past Grand Patrons of Texas .....	84
Past Grand Matrons and Past Grand Patrons of Other Grand Jurisdictions .....	84

## Presentation of: Continued

Past Most Worthy Grand Matron .....	81
Star Point Emblems .....	426
Special of the Worthy Grand Matron's Family.....	425
Worthy Grand Matrons and Worthy Grand Patrons of Other Grand Jurisdictions .....	83
Worthy Grand Matron's Jewel .....	429
Worthy Grand Patron's Jewel .....	430
Bro. Joe W. Steed, M. W. Grand Master of Texas .....	203
"Wings of Joy" March .....	435
Worthy Grand Matron's Automobile .....	435
Proposed Budget 1971-1972 .....	449
Proposed Budget 1971-1972—Board of Grand Chapter Benevolences .....	450

## R

Recap of Chapters .....	313
Reception of Royalty .....	55
Recognition of Executive and Arrangements Committees.....	417
Recognition of Fifty-year Members Present at Grand Chapter.....	266
Resolution of Appreciation by Mrs. Rebecca Miles .....	389
Report of:	
Board of Grand Trustees:	
Report No. 1 .....	209
Report No. 2 .....	211
Report No. 3 .....	212
Report No. 4 .....	213
Report No. 5 .....	214
Committees on:	
Bulletin .....	281
By-Laws .....	206
Chapters Under Dispensation .....	92
Credentials, Final .....	378
Distinguished Guests .....	451
District Deputy Grand Matrons and Deputy Grand Matrons:	
Dist. 1 .....	238
Dist. 2 .....	240
Dist. 3 .....	242
Dist. 4 .....	244
Dist. 5 .....	246
Educational Fund .....	386
Emergency Disaster .....	415
ESTARL .....	89
Executive, Final Report .....	417-418
Founder's Day .....	406
Fraternal Correspondent .....	296
Fraternal Visitation .....	281
Grand Chapter Arrangements .....	420
Grievance and Appeals:	
Report No. 1 .....	100
Reports Nos. 2 and 3 .....	101

## Report of—Committees: Continued

International Temple .....	295
Invitation .....	392
Jurisprudence:	
Report No. 1 .....	204
Distribution .....	416
Unfinished Business .....	205
Report No. 2 .....	255
Report No. 3 .....	256
Report No. 4 .....	257
Report No. 5 .....	258
Report No. 6 .....	259
Report No. 7 .....	259
Report No. 8 .....	261
Report No. 9 .....	262
Report No. 10 .....	262
Report No. 11 .....	263
Report No. 12 .....	387
Library Research .....	276
Masonic Ambassador .....	267
Music .....	284
Purposes and Policies .....	383
Registration .....	390
Resolutions .....	404
Restoration .....	282
Secretarial .....	254
Time and Talent .....	268
Telegram .....	389
Transportation and Mileage .....	391
Variety Show .....	208
Welfare .....	287
Grand Chaplain .....	225
Tribute to:	
Grand Officers of Other Grand Jurisdictions .....	226
James L. Lee .....	231
John Temple Rice, Past Grand Patron .....	226
Judge Clyde Smith .....	230
Judge Marvin B. Simpson, Jr.....	228
Mrs. Birdie Jane Easterling .....	231
Mr. Walter LeRoy Fowler, Past Most Worthy Grand Patron .....	225
Members of Subordinate Chapters .....	232
Past Grand Matrons and Past Grand Patrons of Texas.....	226
Grand Chapter Benevolences .....	397
Supplemental Report .....	398
Report No. 2 .....	400
Grand Examiner:	
District 1 .....	250
District 2 .....	252
District 3 .....	252

## Report of—Grand Examiner: Continued

District 4 .....	253
District 5 .....	253
Grand Examiner at Large .....	393
Grand Secretary .....	318
Annual Reports .....	319
Charter Changes .....	319
Extra Copies of the Diagram of the Labyrinth Issued .....	323
Extra Copies of the Secret Work Code Issued .....	322
Fifty-year Certificates Issued .....	324
Financial Report .....	320
Grand Representatives of Other Jurisdictions in Texas .....	330
Grand Representatives of Texas in Other Jurisdictions .....	329
Membership .....	318
Special Dispensations Issued by Grand Secretary .....	320
Table of Gifts From Chapters .....	333-366
Grand Treasurer .....	368
Appreciation .....	371
Arthritis and Rheumatism Fund .....	371
Benevolent Funds .....	370
General Funds .....	368
Home Endowment Interest Fund .....	371
Home Expansion Fund .....	371
Home Funds .....	368
Home Endowment Funds .....	369
Home Hospital Fund .....	370
Home Room Furniture Fund .....	370
Home Welfare Fund .....	370
K. T. Eye Foundation Funds .....	369
O. E. S. Mileage 1970 .....	371
Purl Estate Fund .....	370
Religious Education Fund .....	371
Superintendent, 1971 O. E. S. Home .....	273
Worthy Grand Matron .....	105
Amendment to By-Laws .....	175
Anniversary .....	151
Anniversaries .....	178
Appointments of Worthy Grand Matron:	
Telegram Committee .....	104
Invitation Committee .....	104
Appreciation Expressed by Worthy Grand Matron .....	191-196
Appropriations for the Worthy Grand Matron .....	179
Baton Stand .....	179
Board Meetings .....	180
Boards of Grand Chapter .....	110
Bulletin Messages .....	186
By-Laws Approved .....	175
Chapter By-Laws Approved .....	175
Chapter Courtesy .....	154
Chapter News .....	176
Chapter of Sorrow .....	151

## Report of—Worthy Grand Matron: Continued

Chapters Constituted .....	156
Chapters Instituted .....	156
Conclusion .....	196
Correspondence .....	176
Decisions, Reprimands and Discipline .....	188-191
Dedication .....	107
District Deputy Grand Matrons .....	111
Draping of the Altar .....	151
Draping the Charter .....	152
Ceremony for .....	152
Eastern Star Home .....	183
Eastern Star Schools .....	156
Faith .....	108
Fifty-year Memberships .....	178
Founders .....	184
Fraternal Courtesies Requested of Texas by Other Jurisdictions .....	168-171
Fraternal Visits of Worthy Grand Matron .....	158
Fraternal Visits to Other Grand Jurisdictions .....	166
Funerals .....	154
Gavels .....	179
General Grand Chapter .....	165
Grand Chapter Car .....	179
Grand Chapter Committees, listed .....	111-114
Grand Officers .....	110
Grand Representatives .....	129
Grand Representatives Appointed to Represent Texas in Other Grand Jurisdictions .....	157
Grand Representatives Recommended .....	167
Honorary Memberships .....	165
Instructions for Subordinate Chapters, 1970-1971 .....	138-148
Instructions to Deputy Grand Matrons, 1970-1971 .....	134-138
Instructions to District Deputy Grand Matrons .....	131-134
Instructions to Grand Examiners .....	130
Instruction to Installing Officer .....	148-151
Irregularities .....	187
Legal Papers .....	180
Majorcan Holiday .....	181
Masonic Courtesies .....	177
Memoriam .....	106
Order of the Rainbow for Girls .....	177
Other Special Committees of the Worthy Grand Matron .....	185
Physical Disabilities Waived .....	175
Podium .....	178
Recommendation .....	191
Suggested Annual Memorial .....	153
Special Courtesies .....	176
Special Committees of Worthy Grand Matron .....	114-129
Special Dispensations Refused .....	171
Special Dispensations Without Fees .....	171



## Report of—Worthy Grand Matron: Continued

With Fees .....	172
Special Observances .....	155
Special Meetings That I Will Always Remember .....	182
Special Occasions .....	182
Spiritual Meditations .....	108
Supplemental Report .....	196
Fraternal Courtesies Requested by Texas of Other Grand Jurisdictions .....	197
Fraternal Courtesies Requested of Texas by Other Grand Jurisdictions .....	197
Fraternal Visit to Other Grand Jurisdictions.....	197
In Appreciation .....	198
In Memoriam .....	198
Special Dispensations With Fee.....	196
Special Dispensations Refused .....	196
The American Creed .....	108
"The Flag" Pledge of Allegiance.....	108
Theme .....	108
Time and Talent .....	184
Variety Show .....	183
Welcome .....	105
Welfare Program, 1970-1971 .....	155
Worthy Grand Patron .....	308
"A Potpourri" .....	314
Amarillo Chapter No. 787 .....	308
Capital Chapter .....	308
Constitutings .....	309
Fraternal Visits of the Worthy Grand Matron.....	313
General Grand Chapter .....	309
Grand Chapter of Arizona .....	315
Grand Chapter of Colorado .....	316
Grand Chapter of Nevada .....	316
Grand Chapter of New Mexico.....	315
Grand Chapter of Wyoming .....	315
Grand Lodge of Texas, A. F. & A. M.....	314
Honorary Memberships .....	316
In Gratitude—Expressed .....	316
Installation .....	308
O. E. S. Schools of Instruction .....	309
O. E. S. Home, Arlington .....	316
Order of the Rainbow for Girls .....	315
Other Grand Jurisdictions .....	315
Scottish Rite .....	315
Response to Welcome by Distinguished Guests.....	87

## S

Social Calendar .....	33
Sessions:	
Formal Opening .....	76
Informal Opening .....	56

Sessions: Continued	
Ritualistic Opening .....	22, 80
Tuesday Morning, 9:00 A. M. ....	93
Tuesday Afternoon, October 19, 1971, 2:00 P. M. ....	201
Tuesday Evening, October 19, 1971, 8:00 P. M. ....	220
Wednesday Morning, October 20, 1971, 9:00 A. M. ....	233
Wednesday Afternoon, October 20, 1971, 2:00 P. M. ....	264
Wednesday Evening, October 20, 1971, 8:00 P. M. ....	286
Thursday Morning, October 21, 1971, 9:00 A. M. ....	373
Special Committees, listed .....	46

## T

Time and Place of Eighty-ninth Session .....	49
Time and Place of Ninetieth Grand Chapter Session .....	437
Tribute to the Flag .....	66
Tribute to the Worthy Grand Matron by the Hon. Tom Vandergriff, Mayor of Arlington .....	432
Tribute to Joe W. Steed—Solo by Mr. Richard L. Fisher .....	223

## U

Ushers and Escorts .....	41
--------------------------	----

## W

Welcome:	
City of Austin .....	70
Hostess Chapters .....	72
Masonic .....	71
Rainbow for Girls .....	71
Response to Welcomes by Mrs. Aliene Houston .....	73
State of Texas, by Judge Joe Greenhill .....	69
Worthy Matrons and Worthy Patrons of Host Chapters .....	44