

This Proceedings was provided so could be re-scanned by Dumas Chapter #653.

Jack York

Webmaster Grand Chapter of Texas O.E.S.



"Under the Shadow of His Wings"
Session

PROCEEDINGS
OF THE
Grand Chapter of Texas
Order of the Eastern Star



**“Under The Shadow Of
His Wings Session”**

Ninetieth Annual Session

Held in

Fort Worth, Texas

October 16, 17, 18, 19, 1972

Published by Order of Grand Chapter

Printed by
Department of Printing
Masonic Home and School
Fort Worth, Texas





WELCOMES YOU TO THE
NINETIETH ANNUAL SESSION



UNDER THE SHADOW OF HIS WINGS
SESSION

to be held in the
TARRANT COUNTY CONVENTION CENTER
FORT WORTH, TEXAS

Monday, Tuesday, Wednesday and Thursday
October 16, 17, 18 and 19, 1972

MRS. ALIENE HOUSTON
Worthy Grand Matron
P. O. Box 291
Arlington, Texas 76010

MR. HAROLD C. TODD
Worthy Grand Patron
800 Gentleman Rd.
San Antonio, Texas 78201

MRS. AGNES LEE HOWARD
Grand Secretary
1111 E. Division
Arlington, Texas 76011

"THE FLAG"



PLEDGE OF ALLEGIANCE

I pledge allegiance to the flag of
the United States of America, and to
the Republic for which it stands,
ONE NATION under God, indivisi-
ble, with liberty and justice for all.

TRIBUTE
TO
THE MOST WORTHY GRAND MATRON

She moves about in her rhythm of life
As one with a purpose who knows
How to dispatch her duties with graciousness,
And she walks in beauty wherever she goes.

To be head of an Order as great as ours,
Is an honor only the best attain.
We greatly respect and admire her integrity,
No matter the issue, she is always the same.

If I could toss "three coins in the fountain,"
I would make three wishes for you.
For the wonderful person that you are,
I would pray that they all come true.

First, I would wish you a long, happy life,
Full of the Spirit of Love Divine.
Second, That all the good deeds you do,
Through the years will forever shine.

The third wish I would like to make,
Is really the best one of all.
That goodness and mercy will follow you,
Until the day when the Master calls.

Mexie Dunning
Poet Laureate

GUEST OF HONOR



MRS. MAE E. MICKELSON
Most Worthy Grand Matron
General Grand Chapter, Order of Eastern Star

MRS. MILDRED HANEY HARRIS
Past Most Worthy Grand Matron
General Grand Chapter, Order of the Eastern Star

“TEXAS’ OWN”

One who always brings beauty to the lives of friends,
And needs no tribute from the recording pen;
For your many deeds are engraven in a place of art
On the enduring tablet of our hearts.

It's surely nice to know
That certain people never change
As Seasons come and go
They just stay as thoughtful as can be
Warmhearted, helpful, too
And they make the world a brighter place . . .
The WAY YOU always do!!



MRS. MILDRED HANEY HARRIS



MRS. MILDRED GARLITZ
Member Ella Maude Lander Brady
Cancer Research and Educational Committee
General Grand Chapter, Order of the Eastern Star

You've lighted your candle and hold it high
And your praises we gladly sing.
As you travel along the way of life
May all your days be free of care and strife.

Distinguished Guests

PAST MOST WORTHY GRAND MATRONS

PAST MOST WORTHY GRAND PATRONS

ELECTIVE AND FLOOR OFFICERS OF
GENERAL GRAND CHAPTER
OTHER GENERAL GRAND CHAPTER OFFICERS

WORTHY GRAND MATRONS AND WORTHY GRAND
PATRONS OF OTHER GRAND JURISDICTIONS

PAST GRAND MATRONS AND PAST GRAND PATRONS
OF OTHER GRAND JURISDICTIONS

TEXAS OWN PAST GRAND MATRONS
AND PAST GRAND PATRONS

GRAND OFFICERS AND OFFICERS OF GRAND CHAPTER
OF OTHER GRAND JURISDICTIONS

GRAND REPRESENTATIVES OF OTHER
GRAND JURISDICTIONS

SENATOR JACK HIGHTOWER
Most Worshipful Grand Master of the
Grand Lodge of Texas
Ancient, Free and Accepted Masons



MRS. ALIENE HOUSTON
Worthy Grand Matron



MR. HAROLD C. TODD
Worthy Grand Patron

MRS. REBECCA L. MILES, P.G.M.
GRAND SECRETARY EMERITUS

The recipient of many Grand Honors,
Each one richly deserved.

She is a person of many talents,
Always friendly, responsive, reserved.

Her interests go beyond our Order,
They include church and civic life too.

Wherever the need she will be there,
To help, to cheer, to do!

Her visits to subordinate chapters,
Were always hailed with glee.
The message she brought was a highlight,
Sparkling with wit and humility.

Her years as our Grand Secretary,
Took her to chapters near and far.
Her dedication to the work of our Order,
Was an inspiration to many a "Star."

She has served in many capacities,
Her abilities are marked with a plus.
We address her as Grand Secretary, Emeritus,
But she is just Rebecca to us.

Mexie Dunning
Poet Laureate.



MRS. REBECCA L. MILES, P.G.M.
Grand Secretary-Emeritus



MRS. KATHERINE HARBOUR
Associate Grand Matron



C. A. (BILL) HOLMES
Associate Grand Patron

GRAND OFFICERS 1971-1972



MRS. AGNES LEE HOWARD
Grand Secretary



MRS. JETTIE HINTON
Grand Treasurer



MRS. THELMA JOYCE ALSUP
Grand Conductress



MRS. PATRICIA MAJOR
Associate Grand Conductress

GRAND OFFICERS 1971-1972



MRS. MARY B. MOORE
Grand Chaplain



MRS. ELSIE DUPREE
Grand Marshal



MRS. MARY ELIZABETH JONES
Grand Organist



MRS. CLETA TODD
Grand Adah

GRAND OFFICERS 1971-1972



MRS. NOLA CLAXTON
Grand Ruth



MRS. LENA HOOVER
Grand Esther



MRS. LEONA RASCOE
Grand Martha



MRS. HELEN PIERCE
Grand Electa

GRAND OFFICERS 1971-1972



MRS. NELLIE D. SOWELL
Grand Warder

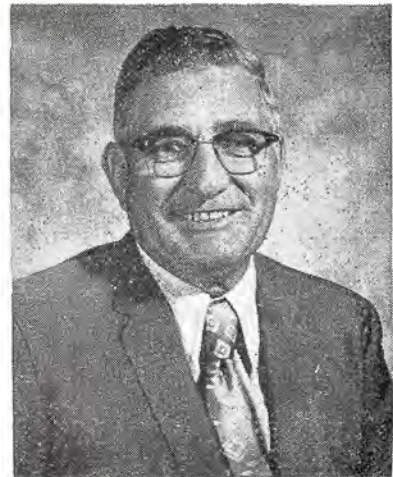

MR. PAUL HUFFHINES
Grand Sentinel



MR. SAMUEL E. WEST
Arrangements Committee
Chairman



MR. CHARLES M. ELLER
Arrangements Committee
Co-Chairman



MRS. MERLYN D.
McARDLE
Executive Committee
Chairman



MISS BARBARA M.
WALSH
Executive Committee
Secretary-Treasurer



MRS. LOREE HARRISON
Executive Committee
Social Chairman



MRS. DOLLIE STEPHENS
Executive Committee
Housing Chairman

OFFICIAL PROGRAM

SUNDAY, OCTOBER 15, 1972

(Sunday activities and Monday Informal Opening are Open to Families and Friends of Eastern Stars and Masons)

9:00 A. M. to 11:00 A. M. }Registration
1:00 P. M. to 4:00 P. M. }
Mezzanine Floor – Sheraton-Fort Worth

11:00 A. M.Estarl Service
Presentation of Scholarships

Musical SelectionsGrand Choir
Mrs. Mary Elizabeth Jones – Accompanist
Theater Section – Tarrant County Convention Center
Arranged by ESTARL Committee – Mrs. Anne Harcrow, Chairman

2:00 P. M. to 4:00 P. M.Reception
Tarrant County Convention Center – Theatre Entrance

Honoring

Mrs. Aliene Houston – Worthy Grand Matron

Mr. Harold C. Todd – Worthy Grand Patron

Other Floor Officers of the Grand Chapter of Texas

* * *

Mrs. Mae E. Mickelson – Most Worthy Grand Matron
General Grand Chapter, O. E. S.

* * *

Mrs. Mildred Haney Harris – Past Most Worthy Grand Matron
Mrs. Thelma Bailey – Right Worthy Associate Grand Conductress
Mrs. Mildred Garlitz – Member of Ella Maude Lander
Brady Cancer Research and Educational Committee
Other Distinguished Guests of General Grand Chapter

* * *

Texas' Own Past Grand Matrons and Past Grand Patrons

MONDAY, OCTOBER 16, 1972

ALL DRILL REHEARSALS Mrs. Elsie Dupree, Grand Marshal
(See Detailed Practice Schedule in this Program)

5:00 P. M.Informal Opening of Grand Chapter
Tarrant County Convention Center

GENERAL INFORMATION

OFFICIAL PHOTOGRAPHERMr. Don Hutcheson
2225 Edgemont Drive, Abilene, Texas
Mr. John Turner, Assistant

IMPORTANT—*In order that we may have good pictures for the Proceedings as well as for the members, all others PLEASE REFRAIN from taking pictures.*

HEADQUARTERS HOTELS...Sheraton-Fort Worth and the Blackstone Hotel
SESSIONSTarrant County Convention Center

Monday Evening Session—**Informal Opening**5:00 P.M.
(*Open to Eastern Stars, Masons and their Invited Guests*)

Morning SessionsOrgan Melodies8:45 A. M.

Afternoon SessionsOrgan Melodies.....1:45 P. M.

Evening SessionsOrgan Melodies.....7:45 P. M.

IMPORTANT—*Committee Members will report to their Chairman upon arrival. All Boards and Committees will be in Session at the Tarrant County convention Center from 9:00 A. M. until 4:00 P. M. each day.*

ATTENTION—Chairman of Committees: Please be seated in the East, when your report is scheduled.

REGISTRATION, CREDENTIALS, TRANSPORTATION AND MILEAGE COMMITTEES will be in Session at Sheraton Hotel on the Mezzanine floor on Saturday, October 14th, 10:00 A. M.-4:00 P. M., and on Sunday, October 15th, 9:00 A. M.-11:00 A. M. and 1:00 P. M.-4:00 P. M. On Monday, October 16th, these Committees will be in Session at the Convention Center beginning at 9:00 A. M. and each following day at 9:00 A. M.

REGISTRATION OF VOTING DELEGATES will begin at 8:00 A. M. and close at 9:00 A. M. on Thursday, October 17th, 1972.

BALLOTS ARE NOT TRANSFERABLE, and if lost will not be replaced.

IMPORTANT—Thursday Morning—**VOTING DELEGATES** will be seated in the **RED SEATS, ALL GOLD SEATS,** and in the **BLUE SEATS** in the balcony back of and overlooking the Stations of Grand Conductress and Associate Grand Conductress. **NON-VOTING** members please cooperate by taking only those **BLUE SEATS** reserved in the balcony back of and overlooking the Stations of Associate Grand Matron and Associate Grand Patron.

THREE COPIES of all reports, addresses, responses, tributes, motions, and amendments (typewritten and double spaced) **MUST** be filed with the Grand Secretary immediately upon their acceptance by Grand Chapter **PLEASE** make all reports as brief and concise as possible.

A RECEIPT FOR DUES, or a valid demit and your **REGISTRATION BADGE, MUST** be shown to secure admittance to the closed Sessions.

The Grand Warder, Grand Sentinel, Grand Pages, Assistant Grand Warders and Assistant Grand Sentinels will be on duty **FORTY-FIVE** minutes before each Session.

Grand Pages, Assistant Grand Warders, and Assistant Grand Sentinels will PLEASE assist on Thursday night after installation in the closing of Grand Chapter.

Attendants will be on hand during ALL SESSIONS in the FIRST AID ROOM.

Members receiving Fifty-Year Membership Certificates will please be at the Wednesday Afternoon Session. Recognition will be given at this time.

The GRAND EXAMINING ROOM, located at the Convention Center will be open Tuesday and Wednesday from 9:00 A. M. until 12:00 noon, and from 2:00 P. M. until 4:00 P. M. Room A-242.

Worthy Matrons and Worthy Patrons of 1971-1972 are invited to participate in the Informal Opening at Grand Chapter, October 16th, 1972. The Worthy Matrons are to wear floor length white formals. The Worthy Patrons may wear either a tuxedo or a dark business suit. Please be present for the practice under the direction of the Grand Marshal, Mrs. Elsie Dupree, on Monday in the EXHIBITS BUILDING at the Convention Center (SEE PRACTICE SCHEDULE).

Drills presented in the evening will require formal dress for ladies. Those presented in the daytime will require daytime dresses.

Worthy Matrons or Chapter Representatives of 100% Chapters participating in the WELFARE REPORT on Tuesday Evening will PLEASE WEAR LONG WHITE FORMALS.

FOOD! FOOD! FOOD!

In the Convention Center

Concessions in the corridor will open at 8:00 A. M.

Cafeteria in the Exhibit Hall behind the main arena will open at 7:00 A. M.

During Practice and All Sessions, Monday thru Thursday

WINGS OF LOVE PROCESSIONAL

TEXAS OWN

PAST GRAND MATRONS AND PAST GRAND PATRONS

Mr. Frank Holt	Mr. Earl Manning
Mrs. Norton B. Wellborn	Mrs. Mary Ella Schoverling
Mrs. Riva C. Burnett	Mrs. Eunice Connell
Mrs. Mattie Mitchell	Mr. Chauncey Penix
Mrs. Florence Read	Mrs. Ruby Enloe
Mrs. Robbie Dyer	Dr. Russell Holt
Mrs. Viva S. Huffman	Mrs. Katherine Poulis
Mrs. Hallie Anglin	Mrs. Agnes L. Howard
Mrs. Cynthia May Watts	Mrs. Thelma McReynolds
Mrs. Lillian Barnard	Mrs. Molly Goodpasture
Mr. E. B. Gauntt	Mr. Van Plumlee
Mrs. Hattie L. D. Gilbert	Mrs. Amy Goebel
Mr. Frank Phillips	Mrs. Edna Earl Duke
Mrs. Cheba Dewees	Mrs. Mildred Sharpe
Mrs. Mable Harle	Mrs. Nancy Bailey
Judge Dean Gauldin	Mr. Herbert L. Arnold
Dr. H. C. Sloop	Mrs. Robbie Yates
Mrs. Flora Besst Boone	Mrs. Sally Matranga

Processional

Invocation	Mrs. Rebecca L. Miles Past Grand Matron and Grand Secretary Emeritus
Escort Sam West, Chairman Arrangements Committee	
Presentation of Holy Bible	Mrs. Frances Key Herrin Past Grand Matron
Escort Frederick Y. Herrin	
Presentation of Square and Compasses	Mr. J. Victor Jones Past Grand Patron
Escort Mrs. Jocie Jones	

PRESENTATION OF FLAGS

United States	Dr. R. O. Fuqua Past Grand Patron
Tribute in Patriotic Song	
Christian Flag	Mr. Hal Burnett Past Grand Patron
Tribute in Christian Song	
Texas Flag	Mr. Paul Stoneman Past Grand Patron
Tribute in Texas Song	
Eastern Star Flag	Mr. J. T. Sanders Past Grand Patron
Tribute in O.E.S. Song	
Pledge of Allegiance to United States Flag	Mr. Charles Bairfield Past Grand Patron
Escort Mrs. Thelma Bairfield	
National Anthem	Miss Diana Duke

Dedication of the 90th SessionMrs. Lallah Mae Vollus
Past Grand Matron
Escort Dr. James Goettee, Past Grand Patron

SoloMiss Diana Duke
Daughter of Mrs. Edna Earl Duke,
Past Grand Matron

Greetings:

State of Texas and
Grand Lodge of Texas, A.F. & A.M.Sen. Jack Hightower
Most Worshipful Grand Master
of the Grand Lodge of Texas
Ancient Free and Accepted Masons

City of Ft. WorthMayor R. M. "Sharkey" Stovall

Hostess Chapters, District 3, Section 1Mrs. Mildred Carlitz
Ella Maude Lander Brady Cancer
Research and Educational Committee,
General Grand Chapter,
Order of the Eastern Star

Order of Rainbow for GirlsMrs. Martha Marie Whitfield
Supreme Service, Supreme Inspector
International Order of Rainbow for Girls

Escort Mr. Victor C. Whitfield

Worthy Grand MatronMrs. Aliene Houston

Worthy Grand PatronMr. Harold C. Todd

ResponseMrs. Katherine Harbour
Associate Grand Matron

Presentation

"I am the Way, the Truth and the Life"

Mrs. Merlyn D. McArdle Narrator

DRILL

Floor Officers, Boards, District Deputies, Deputies, Committees,
Grand Representatives, Grand Pages, Assistant Grand Warders,
Assistant Grand Sentinels, Grand Ushers, and the Worthy Matrons
and Worthy Patrons of Texas.

Under the Direction of Mrs. Elsie Dupree, Grand Marshal.

BenedictionDr. T. G. Rogers
Past Grand Patron

Escort Mrs. Mary Katharine Smith, Past Grand Matron

(Conclusion of Informal Opening. All who are not members of the Order of the Eastern Star are to retire and all platform guests retire for preparation of Ritualistic Opening.)

FORMAL OPENING

8:00 O'CLOCK

- Call to Order { Mrs. Edna Earl Duke
Past Grand Matron
Mr. Ed. L. Sharpe
Past Grand Patron
- Partial Report of Credentials Committee Mrs. Claribel Kendall
Chairman Credentials Committee
- Drill Floor Officers and Personal Pages

RITUALISTIC OPENING

- Opening Ode "In My Heart There Rings A Melody"
Grand Choir and Assembly
- Pledge of Allegiance Led by Mr. Harold C. Todd
Worthy Grand Patron

Introductions:

- Most Worthy Grand Matron
- Past Most Worthy Grand Matrons and Past Most Worthy Grand Patrons
- Elective and Floor Officers, General Grand Chapter

Other General Grand Chapter Officers

- Worthy Grand Matrons and Worthy Grand Patrons of Other Grand Jurisdictions
- Past Grand Matrons and Past Grand Patrons of Other Grand Jurisdictions
- Texas "Own" Past Grand Matrons and Past Grand Patrons
- Grand Officers and Officers of Grand Chapter of Other Grand Jurisdictions
- Grand Representatives of Other Grand Jurisdictions
- Grand Representatives of Other Grand Jurisdictions to Texas

- Response to Welcome to Distinguished Guests Mrs. Thelma Bailey
Right Worthy Associate Grand Conductress,
General Grand Chapter, O. E. S.

Recognize: Distinguished Masons

- Mrs. Martha Marie Whitfield, Supreme Service, Supreme Inspector,
International Order of Rainbow for Girls.
- Address of Mrs. Mae Mickelson, M. W. G. M.

- Adoption of Estarl Committee Report Mrs. Anne Harcrow
Chairman, ESTARL Committee

- Founder's Day Committee Report Mrs. Lola Wallace
General Chairman

(Drill by Committee Members)
(100% Chapters Recognized)

Tribute to Guest of Honor

MRS. MAE E. MICKELSON, MOST WORTHY GRAND MATRON
General Grand Chapter Order of the Eastern Star
by

Mrs. Lois Bell Fraternal Correspondent

- Benediction Mrs. Mary Ella Schoverling
Past Grand Matron

CALL FROM LABOR TO REST UNTIL 9:00 O'CLOCK TUESDAY
MORNING.

WEDNESDAY MORNING

OCTOBER 18, 1972

8:45 O'CLOCK

Organ Melodies {Mrs. Lucille Rowland
}Mrs. Mary Alberts

9:00 O'CLOCK

Call to Order {Mrs. Eunice Connell, Past Grand Matron
}Mr. Chauncey Penix, Past Grand Patron

Invocation Mrs. Robbie Yates
Past Grand Matron

Devotion Mrs. Viva Huffman
Past Grand Matron

Entrance of Grand Officers (seated on stage)
(Drill)

Inspirational SongsGrand Choir

Music Committee ReportMrs. Patricia Smith
(Drill by Committee Members)

Time and Talent Committee ReportMrs. Hazel Wellman
(Drill by Committee Members)

Bulletin Committee ReportMrs. Effie Teague
(Drill by Committee Members)

Library Research Committee Report Mrs. Hazel Thornton
(Drill by Committee Members)

Grand Officers Assume Stations

Call from Rest to Labor

Introductions

Jurisprudence Committee ReportMr. Chauncey E. Penix

Chapters Under Dispensation Report Mrs. Dovie Jones
Chairman

Report of Superintendent of O. E. S. HomeMrs. Patsy Sawyer

Adoption of Reports

Welfare Committee: Mrs. Eileen Mathews

Grand Historian: Mrs. Laura Jane Jordan, Mrs. Jimmie Reese

International Temple: Mrs. Cleatrice Bounds

Music Committee: Mrs. Patricia Smith

Time and Talent Committee: Mrs. Hazel Wellman

Bulletin Committee: Mrs. Effie Teague

Library Research Committee: Mrs. Hazel Thornton

Benediction in SongGrand Choir

CALL FROM LABOR TO REST UNTIL 2:00 WEDNESDAY AFTERNOON.

Reports:

District Deputies and Deputies

Mrs. Marie Harcum, District No. 1

Mrs. Lee Adkisson, District No. 2

Mrs. Joy Shackelford, District No. 3

Mrs. Loyce Loper, District No. 4

Mrs. Cora Lee Darsey, District No. 5

By Laws Committee Report: Mrs. Violet Lowry

Goodwill Communications Report: Mrs. Amy Goebel

Board of Grand Examiners Report: Mrs. Doris Easterling

BenedictionMr. Earl Manning
Past Grand Patron

CALL FROM LABOR TO REST UNTIL 8:00 O'CLOCK WEDNESDAY
NIGHT

WEDNESDAY EVENING

OCTOBER 18, 1972

7:45 O'CLOCK

Organ Melodies {Mrs. Lucille Rowland
{Mrs. Mary Alberts

8:00 O'CLOCK

Call to Order {Mrs. Mildred Sharpe, Past Grand Matron
{Mr. Herschel Harrington, Past Grand Patron

DrillGrand Pages, Assistant Grand Warders, Assistant Grand Sentinels

Entrance of Grand Officers

"In the Shadows Memorial"

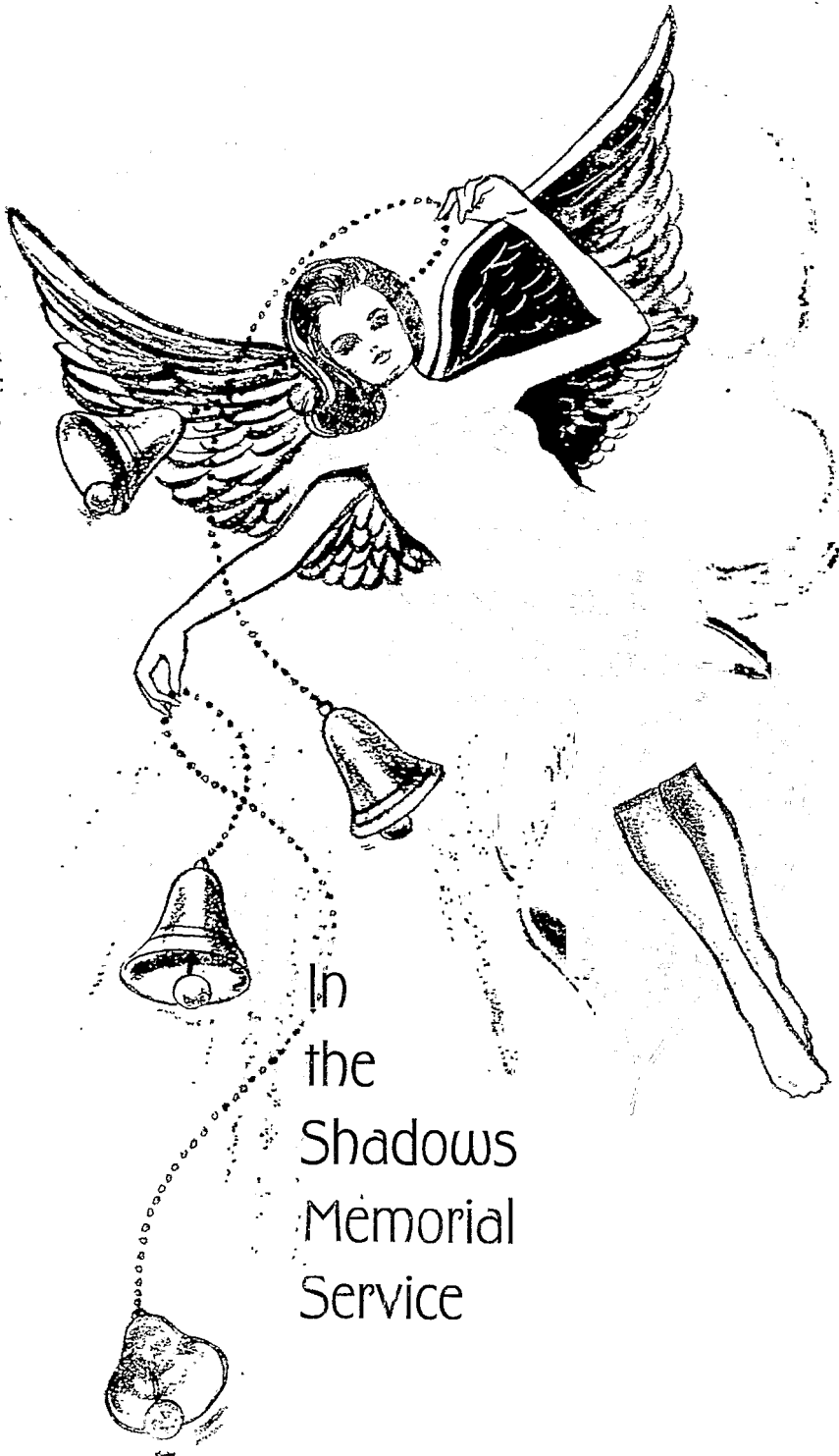

In
the
Shadows
Memorial
Service

"IN THE SHADOWS MEMORIAL SERVICE"

IS LOVINGLY DEDICATED TO THE
MEMORY OF

MRS. MARGERY WOFFORD
PAST GRAND MATRON
(Served as Worthy Grand Matron, 1926-1927)

And all other beloved members of our Order
who have been called to their Heavenly Home
during the year 1971-1972

Grand Chapter of Texas
Order of the Eastern Star
Tarrant County Convention Center
Fort Worth, Texas

Wednesday Evening

October 18, 1972

"IN THE SHADOWS MEMORIAL SERVICE"

"Because Thou hast been my help, therefore in the shadow of Thy
Wings will I rejoice."

Psalm 63:7

Prelude Mrs. Mary Elizabeth Jones
Grand Organist

Musical Selection Mr. C. Neil Tucker
Arlington, Texas

Draping of the Altar

Mrs. Thelma Joyce Alsup
Grand Conductress

Mrs. Patricia Major
Associate Grand Conductress

(presentation of Floral Tribute and Bible)

Prayer Mrs. Mary B. Moore
Grand Chaplain

Musical Selection

Dedication Mrs. Cynthia May Watts
Past Grand Matron

Report of Grand Chaplain

Tribute to Mr. George Hastings _____ Mrs. Mildred Haney Harris
Past Most Worthy Grand Patron Past Most Worthy Grand Matron

Tribute to Grand Officers
of other Grand Jurisdictions _____ Mrs. Mary Ella Schoverling
Past Grand Matron

Tribute to Mrs. Margery Peters Wofford _____ Mrs. Flora Besst Boone
Past Grand Matron

Tribute to Members of the
Subordinate Chapters of Texas _____ Mrs. Lillian Barnard
Past Grand Matron

Musical Selection _____ Mr. C. Neil Tucker
Arlington, Texas

Benediction _____ Mr. Frank R. Phillips
Past Grand Patron

When a shadow falls across your life:
and someone dear to you
Wanders from the light of day
and disappears from view
It's hard to see the reason why . . .
It's hard to see at all
For shadows fall before our eyes
to form a kind of wall
"We see through a darken glass",
and we're blinded by the fear
that life, once lost, returns no more
to those we hold so dear.
But faith, that wondrous gift of God,
restores our sense of sight
By reaching past the shadow
Toward a never-failing light,
And with the kind of vision
that God alone can give
We see that those who seem to die
have never ceased to live.
We sense His loving hand at work,
and come to realize
That much of what He plans for us
is hidden from our eyes
And though God's Hand may seem
at times to cast a shadow, too
Beyond that shadow burns the light
of His great love for you.

THURSDAY MORNING

OCTOBER 19, 1972

8:45 O'CLOCK

Organ Melodies {Mrs. Lucille Rowland
Mrs. Mary Alberts

9:00 O'CLOCK

Call to Order {Mrs. Agnes Lee Howard, Past Grand Matron
Mr. Gerald C. Allen, Past Grand Patron

Invocation Mrs. Lois Burnett
Past Grand Matron

Entrance of Grand Officers

Drill

Grand Officers Assume Stations

Call from Rest to Labor

Introductions

Adoption of Grand Chaplain's Report Mrs. Mary B. Moore

Board of Grand Trustees Report Mr. Perry Smithwick

Board of Grand Chapter Benevolence Report Mrs. Virginia Phillips

Credentials Committee (Final Report) Mrs. Claribel Kendall

Appointment of Election Officers and Tellers:

Election Judge Mr. Ed. L. Sharpe

TABLE JUDGES

No. 1 Mr. Richard T. Porter	No. 3 Mr. J. T. Sanders
No. 1 Mrs. Molly Goodpasture	No. 3 Mrs. Merlyn D. McArdle
No. 2 Mr. Chauncey Penix	No. 4 Mr. Gerald C. Allen
No. 2 Mrs. Amy Goebel	No. 4 Mrs. Mary Ella Schoverling

ADDING MACHINES

No. 1 Mrs. Leona Andrews	No. 2 Mrs. Claribel Kendall
--------------------------	-----------------------------

BLACKBOARDS

No. 1 Stanton Parker	No. 3 Cleo Anderson
No. 2 J. E. Johnston	No. 4 James Loya

TELLERS

PAST GRAND PATRONS

Mr. Chauncey E. Penix	Mr. Paul Stoneman	Mr. Herbert L. Arnold
Mr. Chas. E. Bairfield	Dr. James E. Goettee	Mr. J. T. Sanders
Dr. R. O. Fuqua	Mr. Herschel Harrington	Mr. Richard T. Porter
Mr. Gerald C. Allen		Mr. J. Victor Jones

PAST GRAND MATRONS

Mrs. Rebecca L. Miles	Mrs. Flora Besst Boone	Mrs. Thelma McReynolds
Mrs. Florence Read	Mrs. Mildred Garlitz	Mrs. Molly Goodpasture
Mrs. Mildred Harris	Mrs. Mary Ella	Mrs. Amy Goebel
Mrs. Viva Huffman	Schoverling	Mrs. Mildred Sharpe
Mrs. Cynthia May Watts	Mrs. Eunice Connell	Mrs. Nancy Bailey
Mrs. Lillian Barnard	Mrs. Lois Burnett	Mrs. Robbie Yates
Mrs. Lallah Mae Vollus	Mrs. Ruby Enloe	Mrs. Sally Matranga
Mrs. Mabel Harle	Mrs. Mary Katharine Smith	Mrs. Frances Herrin

Mrs. Claudia Mae Smith	Mrs. Vernon McCullough	Mr. Claud English
Mrs. Mary Kathryn Lester	Mrs. Jewel Leatherwood	Mrs. Maurine Jackson
Mrs. Claire Sumner	Mrs. Mildred Sparks	Mrs. Mitzi Brill
Mr. David Rife	Mrs. Carl Marshall	Mrs. Earline Self
Maudine King	Mrs. Margaret Huff	Mrs. Lola Bird
Mrs. Imogene Benton	Mrs. E. K. Patrick	Mrs. Marie Harcum
Mrs. Joy Shackelford	Mrs. Eileen Mathews	Mr. Harold Williams
Mrs. Marie Justice	Mrs. Jimmie Lee Huey	Mrs. Lee Adkisson
Mrs. Doris Fenn	Mrs. Louise Peterson	Mr. John Shearer
Mrs. Loyce Loper	Mrs. Miriam York	Mr. J. T. Carver
Mrs. Ruby West	Mr. Don Chariton	Mr. Oliver Bush
Mrs. Dickie Jane Calame	Mrs. Lucille Powell	Mrs. Frances Burbank
Mrs. Cora Lee Darsey	Mrs. Dorothy Reedy	Mrs. Janie Peterson
Mrs. Alice Burnett	Mrs. Zelda Lassiter	Mrs. Countess Starr
Mrs. Lela McMurtrey	Mrs. Willie Jean Bostick	Mrs. Dorothy Dickson
Mr. Lionel Sutton	Mr. Robert Coursey	Mrs. Elsie Paladino
Mrs. Tommie Wylie	Mr. R. Linn Crockett	Mrs. Pauline Callaway
Mrs. Joy Cole	Mr. Ray Fields	Mrs. Dorothea Haga
Mrs. Velma Meakes	Mrs. Rubye Meador	Mrs. Ethel Schnelle
Mrs. Elna Mosshart	Mrs. Jessie Fay Ackerman	Mrs. Elizabeth Ripple
Mrs. Althea Magdanz	Dr. Bert Hammack	Mr. J. W. Pope
Mrs. Madeline Armstrong	Mr. Joe Powell	Mrs. Patricia Jones
Miss Margaret Bradford	Mrs. Vivian Crouch	Mr. Martin Reese
Mr. James Ward	Mrs. Cacy Fidler	Mrs. Ruth Dunlop
Mr. Brooks Speer	Mrs. Madeline Burks	Mrs. Allie Young
Mrs. Jean Prigmore	Mrs. Fannie Mae Fox	Mrs. Opal Lee Kelley
Mrs. Bernice Trulan	Mrs. Catherine Virgilio	Mrs. Cortez Dowlin
Mrs. Elizabeth Wilkerson	Mrs. Laura Jane Jordan	Mrs. Janie Sims
Mrs. Winnie Waldrop	Mrs. Mae Jones	Mrs. Cleatrice Bounds
Mrs. Geneva Cook	Mrs. Grover Mathews	Mrs. Fran Boone
Mrs. J. C. Gilmore	Mrs. Ramalee Butler	Mrs. Lola Wallace
Mrs. Tom Bevers		Mrs. Electa Lowery

Election of Officers

Reports:

Jurisprudence Committee: Mr. Chauncey E. Penix

Purposes and Policy Committee Report: Mr. Gerald C. Allen, Chairman

Grand Examiner-at-Large Report: Mrs. Viola Edwards

Cancer Research Educational

Committee Report: Mrs. Lois Burnett, Past Grand Matron

Transportation and Mileage Report: Mrs. Floy Parish

Registration Committee Report: Mrs. Dixie Eller

Executive and Arrangements Committee Report:

Mrs. Merlyn D. McArdle, Mr. Sam West, Mr. Charles Eller

Telegram Committee: Mrs. Rebecca L. Miles, Chairman,
Past Grand Matron

InvitationMr. Ed. L. Sharpe Chairman, Past Grand Patron

BenedictionGrand Choir

CALL FROM LABOR TO REST

SOCIAL CALENDAR

SATURDAY, OCTOBER 14, 1972

- 10:00 A. M. COFFEE—Honoring General Grand Chapter Officers, Past Grand Matrons and Past Grand Patrons of Texas, Grand Floor Officers, and all visiting Grand Officers of other Grand Jurisdictions—Worthy Grand Matron's Suite, Sheraton-Fort Worth Hotel. Hostess and Host: Mrs. Aliene Houston, Worthy Grand Matron, and Mr. Harold Todd, Worthy Grand Patron. (Open to this group only.)
- 6:30 P. M. FLOOR OFFICERS DINNER—Honoring Grand Chapter Floor Officers. (Open to this group only.)

SUNDAY, OCTOBER 15, 1972

- 11:00 A. M. ESTARL CHURCH SERVICE—Tarrant County Convention Center, Theatre Section. Mrs. Anne Harcrow, Chairman.
- 2:00-
4:00 P. M. RECEPTION—Convention Center, South Bay, Theatre Entrance—Honoring Mrs. Aliene Houston, Worthy Grand Matron; Mr. Harold Todd, Worthy Grand Patron; Floor Officers; Mrs. Mae Mickelson, Most Worthy Grand Matron; other General Grand Chapter Officers. Mrs. Leona Huffhines, Chairman.
- 7:00 P. M. BANQUET — Sheraton Hotel, Crystal Ballroom — "MAGIC WINGS OF INSPIRATION" — Honoring Mrs. Mae Mickelson, Most Worthy Grand Matron, Mrs. Mildred Haney Harris, Past Most Worthy Grand Matron, Mrs. Mildred Garlitz, Committee Member, General Grand Chapter, O. E. S. and other General Grand Chapter Officers. Mrs. Grace Aderholt, Chairman. Tickets \$7.00. Ticket Chairman: Mrs. Vivian Cole, 4805 Rufe Snow Dr., Fort Worth, Texas 76118. Open to membership.

MONDAY, OCTOBER 16, 1972

- 7:00 A. M. BREAKFAST—Blackstone Hotel, Persian Room—Honoring Mrs. Mabel Harle, Past Grand Matron, and Mrs. Edna Earl Duke, Past Grand Matron. Hostess Group—Past Matrons and Past Patrons Club of District 4, Section 2. Mrs. Cynthia Davidson, Chairman. Tickets—\$3.75. Ticket Chairman: Mrs. Thelma Tully, 3149 10th Street, Port Arthur, Texas 77640. Open to membership. Reservations close October 13, 1972.
- 7:00 A. M. BREAKFAST—Downtowner Motel—Honoring members of Houston Heights Chapter No. 258. Mrs. Olivia Rousseau, Chairman.
- 10:30 A. M. Past Grand Matrons and Past Grand Patrons Association of Texas Business Meeting—SHERATON HOTEL, Junior Ballroom A, followed by LUNCHEON at 11:30 A. M. in Junior Ballroom B-C. Mrs. Agnes Lee Howard, President.
- 12:15 P. M. LUNCHEON—Convention Center Banquet Room—Grand Chapter Boards and Committees Honoring Mrs. Aliene Houston, Worthy Grand Matron, and Mr. Harold C. Todd, Worthy Grand Patron. Mrs. Claris Stovall, Chairman. Tickets—\$3.75. Ticket Chairman: Mrs. Elise Hammack, 6123 Overlake, Fort Worth, Texas 76135. Reservations close Sunday, October 15, 1972, at 2 P. M. Husbands and wives may attend.

TUESDAY, OCTOBER 17, 1972

- 7:00 A. M. BREAKFAST—Convention Center Banquet Room — Assistant Grand Warders, Assistant Grand Sentinels, Grand Choir and Grand Pages Honoring Mrs. Aliene Houston, Worthy Grand Matron, and Mr. Harold C. Todd, Worthy Grand Patron. Mrs. Monteen Johnston, Chairman. Ticket Chairman: Mrs. Madelene McNelly, 3101 View Street, Fort Worth, Texas 76103. TICKETS—\$3.50.
- 7:00 A. M. BREAKFAST—Sheraton Hotel, Grand Ballroom No. 5—Secretaries' Breakfast. Open to present and past Secretaries only. Ticket Chairman: Mrs. Edith Alford, 8822 Rowan, Houston, Texas 77036. Tickets—\$3.50 (includes dues). Reservations close October 16, 1972.
- 7:00 A. M. BREAKFAST—Blackstone Hotel, Persian Room—Honoring 1971-1972 Grand Officers of District 5, Section 9. Given by Worthy Matrons of District 5, Section 9. Mrs. Johnie Ponder, Chairman. Ticket Chairman: Mrs. Joan Hodges, 204 Esperanga, Laredo, Texas 78040. TICKETS—\$3.50. Reservations close October 16, 1972.
- 7:00 A. M. BREAKFAST—Sheraton Hotel, Santa Gertrudis Room—Honoring Mrs. Frances Key Herrin, Junior Past Grand Matron, and Mr. J. Victor Jones, Junior Past Grand Patron, by 1970-71 District Deputies, Deputies, Grand Examiners and District Secretaries. Chairman: Mrs. Mildred Barnes, 2521 Fifth Avenue, Fort Worth, Texas 76110. Tickets—\$3.75. Reservations close 10 A. M., October 16, 1972. Open to this group only.
- 7:00 A. M. BREAKFAST—Downtown Motor Inn — The Sharpe Notes honoring Mrs. Mildred Sharpe, Past Grand Matron. Mrs. Carol Sanders, Chairman. Ticket Chairman: Mrs. Madeline Armstrong, 832 Glenda Drive, Bedford, Texas 76021. TICKETS—\$3.25. Reservations close October 15th. Open to membership.
- 7:00 A. M. CONTINENTAL BREAKFAST—Sheraton Hotel, Junior Ballroom—Amy Goebel Girls honoring Mrs. Amy Goebel, Past Grand Matron; Dr. James Goettee, Past Grand Patron; Mrs. Marylyn Daniel, Chairman, 216 N. Jarvis Lane, Azle, Texas 76020.
- 7:00 A. M. CONTINENTAL BREAKFAST — Sheraton Hotel, Shorthorn Room — Lois Burnett Club Girls honoring Mrs. Lois Burnett, Past Grand Matron and Mr. Charles E. Bairfield, Past Grand Patron. Chairman: Mrs. Pauline Strother, 3536 Travis Avenue, Fort Worth, Texas 76110. TICKETS—\$2.25. Open to membership.
- 7:00 A. M. BREAKFAST—Edna Earl Duke Club honoring Mrs. Edna Earl Duke, Past Grand Matron. OL' SOUTH PANCAKE HOUSE at 1501 South University Drive. Mrs. Joy Schakelford, Chairman. Ticket Chairman: Mrs. Velma Ruth Smith, 6812 Randol Mill Road No. 51, Fort Worth 76112. TICKETS—\$2.00. Price includes transportation from the Sheraton Hotel.
- 12:15 P. M. LUNCHEON—Sheraton Hotel, Santa Certudis Room—District Deputies, Deputies, Grand Examiners—Honoring Mrs. Aliene Houston, Worthy Grand Matron, and Mr. Harold Todd, Worthy Grand Patron. Closed to this group only. Mrs. Marie Harcum, Chairman. Ticket Chairman: Mrs. Lee Adkisson, 3206 — 37th Street, Lubbock, Texas 79413. TICKETS—\$5.00. Reservations close October 15th. (Open to this group only.)

40 UNDER THE SHADOW OF HIS WINGS SESSION

- 12:00 Noon LUNCHEON—Convention Center Banquet Room — “Colleens” honoring Mrs. Katherine Harbour, Associate Grand Matron and Mr. C. A. “Bill” Holmes, Associate Grand Patron. Open to membership. Mrs. Neva Mae Cherry, Chairman. Ticket Chairman: Mrs. Nadine Hill, 1420 Grand Avenue, Fort Worth, Texas 76106. TICKETS—\$4.00. Reservations close October 16th.
- 12:15 P. M. LUNCHEON—Sheraton Hotel, Grand Ballroom Sections 1 and 2—“Sweethearts” honoring Mrs. Thelma Joyce Alsup, Grand Conductress. Mrs. Ann Wallace, Chairman. Ticket Chairman: Mrs. Marie Gipson, 4709 Marshall Street, Fort Worth, Texas 76119. TICKETS—\$4.50. Open to membership. Reservations close October 15th.
- 12:00 Noon LUNCHEON—Sheraton Hotel, Grand Ballroom Sections 4 and 5—“Majorettes” honoring Mrs. Patricia Major, Associate Grand Conductress. Mrs. Dorothy Vogel, Chairman. Ticket Chairman: Mrs. Lynn Bratcher, 5312 Cahill Oval, Fort Worth, Texas 76114. TICKETS—\$4.75. Open to membership. Reservations close October 15th.
- 12:15 P. M. LUNCHEON—Blackstone Hotel, International Ballroom — “Key Charms” honoring Mrs. Frances K. Herrin, Junior Past Grand Matron; Mr. J. Victor Jones, Past Grand Patron; Mrs. Louise Roebuck, Chairman. Price \$5.00. Ticket Chairman: Mrs. Alma Sivley, 2312 Capri Drive, Fort Worth, Texas 76114. Open to membership. Reservations close 11 A. M., October 16th.
- 6:00 P. M. BANQUET — DISTRICT ONE — Sheraton Hotel, Crystal Ballroom—Honoring Mrs. Patricia Major, Associate Grand Conductress. Mrs. Kathy Johnston, Chairman. Ticket Chairman: Mrs. Virginia Turner, 608 Spear St., Kilgore, Texas 75662. TICKETS —\$6.75. Reservations close October 13th.
- 6:00 P. M. BANQUET—DISTRICT TWO—Sheraton Hotel, Grand Ballroom Sections 1 and 2—Honoring Mrs. Katherine Harbour, Associate Grand Matron and Mr. C. A. “Bill” Holmes, Associate Grand Patron. Mrs. Joyce Roberts, Chairman. Ticket Chairman: Mrs. Pauline Holmes, 3228 Polk, El Paso, Texas 79930. TICKETS—\$6.95.
- 6:00 P. M. BANQUET—DISTRICT THREE—Convention Center Banquet Room—Honoring Mrs. Aliene Houston, Worthy Grand Matron. Mrs. Electa Lowery, Chairman. Ticket Chairman: Mrs. Lola Wallace, 3316 Sublett Road, Arlington, Texas 76016. TICKETS —\$4.50.
- 6:00 P. M. BANQUET—DISTRICT FOUR—Blackstone Hotel, International Ballroom—Honoring Mrs. Thelma Joyce Alsup, Grand Conductress. Mrs. Aline Lee, Chairman. Ticket Chairman: Mrs. Eva Johnson, 1440 Sabine Street, Port Arthur, Texas 77640. TICKETS—\$6.75.
- 6:00 P. M. BANQUET—DISTRICT FIVE—Sheraton Hotel, Grand Ballroom Sections 4 and 5—Honoring Mr. Harold C. Todd, Worthy Grand Patron. Mrs. Rennie Ofton, Chairman. Ticket Chairman: Mrs. Alice Burnett, 723 Inspiration Drive, San Antonio, Texas 78228. TICKETS—\$6.50

WEDNESDAY, OCTOBER 18, 1972

- 7:00 A. M. BREAKFAST—Sheraton Hotel, Junior Ballroom Sections C & D — Grand Representatives honoring Mrs. Aliene Houston, Worthy Grand Matron and Mr. Harold Todd, Worthy Grand Patron. Mrs. Martha Sanders, Chairman. Ticket Chairman: Mrs. Hazel Lindsey, 304 North 14th Street, Lamesa, Texas 79331. TICKETS—\$3.75. Past Grand Representatives invited.
- 7:00 A. M. BREAKFAST—Blackstone Hotel, Persian Room Section B — Mildred Garlitz Matrons honoring Mrs. Mildred Garlitz, Past Grand Matron and General Grand Chapter Committee Member. Mrs. Grace Chambers, Chairman. Ticket Chairman: Mrs. Grace Chambers, P. O. Box 213, Grapevine, Texas. TICKETS—\$3.50. Open to membership.
- 7:00 A. M. BREAKFAST — Downtowner Motor Inn — Thelma McReynolds Girls honoring Mrs. Thelma McReynolds, Past Grand Matron and Mr. Hal Burnett, Past Grand Patron. Mrs. Mildred Barnes, Chairman. Ticket Chairman: Mrs. Mildred Greer, 4059 Bunting, Fort Worth, Texas 76107. TICKETS—\$3.00. Open to membership.
- 7:00 A. M. BREAKFAST — Sheraton Hotel, Longhorn Room — Sally's Pals honoring Mrs. Sally Matranga, Past Grand Matron and Mr. Richard T. Porter, Past Grand Patron. Mrs. Opal Randall, Chairman. Ticket Chairman: Mrs. Marv Grace Fisher, 4054 Bunting, Fort Worth, Texas 76107. TICKETS—\$3.75. Open to membership.
- 7:00 A. M. BREAKFAST—Sheraton Hotel, Santa Gertrudis Room—Nancy Bailey Belles honoring Mrs. Nancy Bailey, Past Grand Matron. and Mr. Herbert Arnold, Past Grand Patron. Mrs. Billie Poer, Chairman. Ticket Chairman: Mrs. Zena Beasley, 6924 Sheridan Road, Fort Worth, Texas 76134. TICKETS—\$3.50. Open to membership.
- 7:00 A. M. BREAKFAST—Blackstone Hotel, Persian Room Section A — Honoring members of District 4, Section 4. Mrs. Jean Prigmore, chairman. Ticket Chairman: Mrs. Kathryn Roquemore, 1805 Wright Blvd., Baytown, Texas 77520. TICKETS \$3.25. Open to this group only.
- 7:00 A. M. CONTINENTAL BREAKFAST — Sheraton Hotel, Shorthorn Room—Honoring Mrs. Eunice Connell, Past Grand Matron and Mr. Chauncey Penix, Past Grand Patron. Sponsored by the Eunice Connell Club of District 3, Section 1. Chairman, Anne Harcrow. Ticket Chairman: Mrs. Beatrice Hale, Route 3, Box 220, Burseson, Texas 76028. TICKETS—\$2.25. Open to membership.
- 12:15 P. M. LUNCHEON — Convention Center Banquet Room — “Starlets” honoring Mrs. Aliene Houston, Worthy Grand Matron and Mr. Harold C. Todd, Worthy Grand Patron. Mrs. Lola Winder, Chairman. Ticket Chairman: Mrs. Mary Sime, 7155 Richland Road, Fort Worth, Texas 76118. TICKETS — \$4.00. Open to membership.

42 UNDER THE SHADOW OF HIS WINGS SESSION

- 6:00 P. M. GENERAL BANQUET—Convention Center Banquet Room — Honoring Mrs. Aliene Houston, Worthy Grand Matron and Mr. Harold C. Todd, Worthy Grand Patron. Mrs. Viola Edwards, Chairman. Ticket Chairman: Mrs. Johnnie Moss, 2009 Hillcrest, Fort Worth, Texas 76107. TICKETS—\$6.00. Open to membership.

THURSDAY, OCTOBER 19, 1972

- 7:00 A. M. BREAKFAST—Convention Center Banquet Room — Honoring Mrs. Katherine Harbour, Associate Grand Matron. Mrs. Margie Baker, Chairman. 1709 Yale, Big Spring, Texas 79720.

FRIDAY, OCTOBER 20, 1972

- 7:30 A. M. BREAKFAST—Blackstone Hotel, International Ballroom—Honoring newly elected Associate Grand Conductress. Mrs. Joan Roberts, Chairman. Ticket Chairman: Mrs. Mary Kittoe, 1690-A Patio Terrace, Arlington, Texas 76010. TICKETS—\$3.75. Open to membership.

PRACTICE SCHEDULE

GRAND CHAPTER DRILLS, 1972

SATURDAY, OCTOBER 14TH

- 8:00 A. M. Floor Officers and Personal Pages. Grand Ballroom, Sections 1 and 2, Sheraton Hotel.
- 3:30 P. M. General Chairmen and General Co-Chairmen of all Grand Chapter Committees and all Special Committees of the Worthy Grand Matron. Grand Ballroom, Sections 1 and 2, Sheraton Hotel.

MONDAY, OCTOBER 16TH

Convention Center—South Section of Exhibit Hall

- 7:00 A. M. All Masonic Ambassadors, Assistant Grand Sentinels and men of all Worthy Grand Matron's Special Committees.
- 8:00 A. M. Grand Chapter Officers, Worthy Grand Matron's Special Committees and Worthy Matrons and Worthy Patrons.
- 9:30 A. M. Star Visitation Committee.
- 10:00 A. M. Grand Floor Officers and Personal Pages.
- 11:00 A. M. Elective Boards, District Deputy Grand Matrons and Deputy Grand Matrons.
- 11:30 A. M. Assistant Grand Warders, Assistant Grand Sentinels and Grand Pages.
- 12:30 P. M. Fraternal Correspondent and Grand Representatives.
- 1:00 P. M. Welfare Committee and Worthy Matrons and Worthy Patrons of 100% Chapters.
- 1:30 P. M. Time and Talent Committee and Pink Ladies and Pink Ties.
- 2:00 P. M. Founder's Day Committee and Worthy Matrons of 100% Chapters.
- 2:30 P. M. Home Endowment Committee.
- 3:00 P. M. Library Research, Music and Bulletin Committees.

ATTENTION: Assistant Grand Warders and Grand Pages. Please be prepared to pay 50 cents each for the butterfly you will carry in your drill. Thanks.

Looking forward to seeing each one of you on time, please.

Come join us and have fun.

Elsie Dupree, Grand Marshal

NOTICE OF INSTALLATION PRACTICE

Floor Officers 8:00 A. M. Wednesday, October 18, 1972

Practice for Installation will be Wednesday Evening, October 18, 1972, immediately following the close of the Grand Chapter Session. This includes Boards, Deputies, Committees, Grand Representatives, Worthy Matrons and Worthy Patrons.

All Grand Pages, Assistant Grand Warders and Assistant Grand Sentinels will please assist in proving Grand Chapter following the Installation on Thursday Evening.

All Worthy Matrons and Worthy Patrons of Subordinate Chapters of Texas are invited to participate in the Installation. Request that you be in the sections reserved for you by 6:00 P. M. Worthy Matrons wear floor length white formals; Worthy Patrons wear dark business suit or dark tux.

Organ Prelude will begin at 6:30 P. M. — Call to Order, 7:00 P. M. — Thursday, October 19, 1972.

The School for Deputies will be held Friday Morning, October 20, 1972 — 9:00 A. M.-12:00 P. M. Grand Ball Room, Section 3, Sheraton Fort Worth Hotel.

Instructions for Special Committees of Worthy Grand Matron will be distributed Friday, October 20, 1972 at 9:00 A. M. Sheraton Hotel, Junior Ball Room, Section D.

Sincerely and fraternally,

MRS. KATHERINE HARBOUR
Associate Grand Matron

Worthy Matrons and Worthy Patrons of Host Chapters

Mrs. Esther Arnold	Mr. L. O. Arnold
Arlington No. 249	
Mrs. Ruby Scanlan	Mr. William R. Martin
Arlington Heights No. 702	
Mrs. Margaret Pool	Mr. Joseph J. Delwaide
Azle No. 899	
Mrs. Betty L. Klonaris	Mr. Joe Shahan
Castleberry No. 1028	
Mrs. Mildred Finch	Mr. Felix E. Finch
Crescent No. 820	
Mrs. Oma McCubbins	Mr. Charles Bricker
Everman No. 624	
Mrs. Neva Mae Evans	Mr. Ralph A. Hartwell
Cherry Fort Worth No. 681	
Mrs. Mary Louise Howard	Mr. Lawrence Burton
Grapevine No. 326	
Mrs. Sherrie Sheppard	Mr. Johnny Learn
Haltom City No. 982	
Mrs. Atha Lou Hossack	Mr. Odell Sargent
Handley No. 617	
Mrs. Donna Teague	Mr. Bob Baker
Hurst No. 1099	
Mrs. Flora Ellen Gray	Mr. Verner R. Shurmon
Keystone No. 9	
Mrs. Jeri Jo Loafman	Mr. Lonnie Harrison
Mansfield No. 876	
Mrs. Nadine Hill	Mr. Hershel Miller
North Fort Worth No. 684	
Mrs. Dot Baughman	Mr. Calvin J. Pomykal
Polytechnic No. 420	
Mrs. Christine Hodge	Mr. James F. Hodge
Richland Hills No. 1040	
Mrs. Josie May Cox	Mr. J. E. Medley
Ridglea No. 999	
Mrs. Hilda Franklin	Mr. Davis Bradley
Riverside No. 834	
Mrs. Bettie Garretson	Mr. David Lee Marshall
South Hills No. 835	
Mrs. Charlotte Hogue	Mr. Jerry E. Sink
Southside No. 673	
Mrs. Suzanne Reynolds	Mr. Joe L. Wood
Tarrant No. 8	
Mrs. Ruth Jameson	Mr. Jim Grace
Wedgwood No. 756	
Mrs. Daphna Bridgewater	Mr. J. D. Bridgewater
White Settlement No. 1053	

Grand Choir

Grand Choir Director — Mrs. Mary Lou Lawson

Ammons, Mrs. Bonnie	Jones, Mr. Thos. Lee
Aragon, Mrs. Janice	Johnson, Mrs. Janie
Bear, Mrs. Betty	Keahey, Mr. Grady
Bradford, Mrs. Louise	Lacy, Mrs. Alice
Brannen, Mrs. Madge	Leibold, Mrs. Louise
Brock, Mrs. Nell	Long, Mr. George A.
Brown, Mrs. Eddie Belle	McDonald, Mrs. Leslie
Burt, Miss Margaret	McWhorter, Mrs. Oma Lou
Carnes, Mrs. Gay	Martin, Mrs. Billie
Carr, Mrs. Joyce	Mason, Mrs. Gladys
Cowsert, Mrs. Edna	Meckley, Mrs. Ruby Lee
Crawford, Mrs. Ruby	Medley, Mrs. Eleanor
Ellison, Mrs. Ophelia	Mills, Miss Mary
Ferguson, Mrs. Anita L.	Muenster, Mrs. Hazel
Finch, Mr. Felix	Neal, Mrs. Helen
Finch, Mrs. Mildred	Neal, Mr. Vester L.
Findley, Mrs. Etta Lou	Nicholson, Mrs. Genevea
Findley, Mr. Ray	Phillips, Mrs. Edna
Fisher, Mr. Arleigh	Purselley, Mr. E. O.
Fisher, Mrs. Esther	Wall, Mrs. Lillie P.
Frederickson, Mrs. Dorothy	Watson, Mrs. Elizabeth
Gibbs, Mrs. Faye	Welcon, Mrs. Vi
Hendricks, Mrs. Victoree	Whittington, Mrs. Juanita
Hightower, Mrs. Leona	Wilkes, Mrs. Daisy Lee
Himes, Mrs. Louise	Wilkinson, Mrs. Alene
Holland, Mrs. Eilen	Willis, Mrs. Francis
Howard, Mrs. Martha	Zipper, Mrs. Alice

Assistants to the Grand Organist

Rowland, Mrs. Lucille	Alberts, Mrs. Mary
-----------------------	--------------------

Personal Grand Pages

Arnold, Mrs. Esther	Lennard, Mrs. Allie Mae
Carson, Mrs. Ruth	McClure, Mrs. Wilma
Close, Mrs. June	Miller, Mrs. Peggy
Cummins, Mrs. Wilma	Nation, Mrs. Melbagenne
Davis, Mrs. Helen	“Gene”
Durham, Mrs. Ruth	Newcomb, Mrs. Eleanor
Farrington, Mrs. Toye	Phillips, Mrs. Betty
Hammack, Mrs. Elsie	Shaffer, Mrs. Gloria
Hossack, Mrs. Lou	Sullivan, Mrs. Flo
Huffhines, Mrs. Leona	Thacker, Mrs. Dorothy
Kirby, Mrs. Tot	Turner, Mrs. Virginia
LaGrone, Mrs. Ennie	Wallace, Mrs. Ann
Lee, Mrs. Jean	West, Mrs. Freida

Grand Pages

Mrs. Mamie Berryman — *Chairman*
Mrs. Dorothy Harris — *Co-Chairman*

Akin, Mrs. Jeanie	Hastings, Mrs. Nelda	Pierce, Mrs. Imogene
Atnip, Mrs. Lillie Belle	Henderson, Mrs. Annie	Pike, Mrs. Mary
Ayers, Mrs. Vera	Henderson, Mrs. Ida	Piland, Mrs. Rowena
Bailey, Mrs. Berniece	Henke, Mrs. Maxine	Pollock, Mrs. Elizabeth
Baxter, Mrs. Martha	Howard, Mary	Pollock, Mrs. Gladys
Beene, Miss Elizabeth	Herrin, Mrs. Mattie	Proffer, Mrs. Tommye
Berry, Mrs. Margaret	Hill, Mrs. Ruth	Prater, Mrs. Betty
Blackwood, Mrs. Myrtle	Himes, Mrs. Gwen	Ramel, Mrs. Gladys
Bobbitt, Mrs. Johnnie	Hoffman, Mrs. Dorothy	Ray, Mrs. Faye
Bell	Holmes, Mrs. Lois	Reed, Mrs. Donna
Boren, Mrs. Beth	Jameson, Mrs. Wyona	Reese, Mrs. Mildred
Bowers, Mrs. Leone M.	Jennes, Mrs. Clarine	Reeves, Mrs. Dorothy
Branson, Mrs. Ouida	Johnson, Mrs. Ida Mae	Russell, Mrs. Alma
Brawner, Mrs. Lorene	Johnson, Mrs. Jean K.	Ryan, Mrs. Zan
Brewer, Mrs. Berniece	Johnson, Mrs. Lucille F.	Salmon, Mrs. Jettie
Bruce, Mrs. Mae M.	Johnson, Mrs. Pearl	Sanderford, Mrs.
Bryant, Mrs. Marion	Kauffman, Mrs. Gretchen	Helen L.
Buish, Mrs. Margaret	Kempe, Mrs. Gladys	Schoolfield, Miss DeAlva
Burch, Mrs. Clelia	Kendall, Mrs. Kate W.	Segrist, Mrs. Louise
Burditt, Mrs. Mackie	Kennedy, Mrs. Kay	Sheperd, Mrs. Rebye
Burns, Mrs. Mamie	Kight, Mrs. Opal Lee	Shipman, Mrs. Gersie
Byers, Mrs. Shirley	Kleinworth, Mrs. Naomi	Sims, Mrs. Mary
Cartwright, Mrs.	Lane, Mrs. Latreace	Elizabeth
Francine	Lawson, Mrs. Judy	Skinner, Mrs. Gladys
Chenault, Mrs. Frances	Leake, Mrs. Ann	Slough, Mrs. Ruth
Clark, Mrs. Jean	Ledbetter, Mrs. Lorraine	Starrett, Mrs. Cassie
Coates, Mrs. Elva Mae	Lehmann, Mrs. Mildred	StClair, Mrs. Mildred
Collins, Mrs. Betty	Lennington, Mrs. Ellen	Stewart, Mrs. Margie
Collins, Mrs. Ruth	Lindsey, Mrs. Vinnie	Stovall, Mrs. Johnnie
Compton, Mrs. Nellie M.	Lumms, Mrs. Thaxter	Strunk, Mrs. Matilda
Coursey, Mrs. Sarah	McAdams, Mrs. Irene	Sturgeon, Mrs. Betty
Cox, Mrs. Jean	McCamey, Mrs. Poly	Swanson, Mrs. Julie
Cox, Mrs. Juel	McCune, Mrs. Betty	Swearingen, Mrs. Inez
Crutcher, Mrs. Johnnie	McElroy, Mrs. Jewel	Taylor, Mrs. Mary
Dalton, Mrs. Ahntrell	McMillan, Mrs. Thaba	Teague, Mrs. Donna
Davis, Mrs. Dorothy	McMurray, Mrs. Dorothy	Tedford, Mrs. Sandra
DuBois, Mrs. Hazel	Maxwell, Mrs. Ruby	Thomas, Mrs. Juanita
Dudgeon, Mrs. Jewel	Mayme, Mrs. Mabel	Turmes, Mrs. Margaret
Dugan, Mrs. Mary	Mefford, Mrs. Beatrice	Twyman, Mrs. Iva
Dugan, Mrs. Vera	Montgomery, Mrs. Karen	Vines, Mrs. Wilmath
Dunlap, Mrs. Dessie	Morelan, Mrs. Marian	Waggoner, Mrs. Ethel
Dykes, Mrs. Rossie B.	Morgan, Mrs. Sarah	Wagstaff, Mrs. Ray
Eades, Mrs. Lillie Mae	Ruth	Wakefield, Geneva
Ellis, Mrs. Billye	Morgan, Mrs. Susie B.	Ware, Mrs. Laverne
Emerheiser, Mrs. Lillian	O'Connor, Mrs. Erna	Warren, Mrs. Nellie
Everts, Mrs. Arlene	Ogden, Mrs. Ann	Welch, Mrs. Reba
Fender, Mrs. Mildred	O'Neal, Mrs. Opal	Whitehead, Mrs. Ann
Felder, Miss Annita Sue	Ormand, Mrs. Louise	Whittington, Mrs.
Fitch, Mrs. Mary Lou	Painter, Mrs. Opal	Juanita
Fones, Mrs. Selma	Palmer, Mrs. Elizabeth	Whitworth, Mrs. Irma
Galmor, Mrs. Edna	Parker, Mrs. Reba	Wiggins, Mrs. Nora
Candy, Mrs. Gladys	Patton, Mrs. Kate	Williams, Mrs. Vernia
Glenn, Mrs. Mildred	Peacock, Mrs. Ethal	Wilson, Mrs. Johnnie
Green, Mrs. Frances	Pearce, Mrs. Eda	Winder, Mrs. Joy
Greer, Mrs. Barbara	Pendley, Mrs. Jessie	Winder, Mrs. Lola
Hamiter, Mrs. Mary	Perkins, Mrs. Eloise	Wright, Mrs. Ali Fae
Frances	Phillips, Mrs. Pauline	Wyatt, Mrs. Mary Ruth
Harris, Mrs. Laura		York, Mrs. Naomi

Assistant Grand Warders

Mrs. Eva G. Johnson — *Chairman*Mrs. Martha Tinlin — *Co-Chairman*

Adams, Mrs. Agnes	Landry, Mrs. Kassie	Schneider, Mrs. Mable
Adcock, Mrs. Ella Mae	Laumspach, Mrs. Mary	Schultz, Mrs. Sarah
Alcorn, Mrs. Blanche	Lewin, Mrs. Othello	Seward, Mrs. Mary
Alexander, Mrs. Ola	Lewis, Mrs. Laura	Seims, Mrs. Andramawa
Anderson, Mrs. Jean	Lloyd, Mrs. Dollie	Simpson, Mrs. Rosa Lee
Armstrong, Mrs. Ruby	Logsdon, Mrs.	Simmons, Mrs. Bertha
Nell	Virginia W.	Sims, Mrs. Pauline
Arnett, Mrs. Velma P.	Lucas, Mrs. Jerre	Skinner, Mrs. R. P.
Avalos, Mrs. Ola Mae	Lundechen, Mrs.	Skipper, Mrs. Harriett
Bartee, Mrs. Thelda	Dorothy	Smith, Mrs. Marie
Bass, Mrs. Mildred	McVay, Mrs. Ruth	Smith, Mrs. Nell
Bennett, Mrs. Hazel	Evelyn	Smith, Mrs. Rachel
Cannon, Mrs. Estelle	Mahaffey, Mrs. Lanelle	Smith, Mrs. Vela
Chestnut, Mrs. Dezzie	Massey, Mrs. Gladys	Snell, Mrs. Evelyn
Coats, Mrs. Sallie Clem	Mobley, Mrs. Sibyl	Snowden, Mrs. Madie
Coons, Mrs. Ruby Mae	Moose, Mrs. Myrtle	Spence, Mrs. Shirley
Cummings, Mrs. Mable	Mueller, Mrs. Margot	Stewart, Mrs. Viola
Davis, Mrs. Esther	Musick, Mrs. Mildred	Stoever, Mrs. Bessie
Denman, Mrs. Rose	Nelson, Mrs. Beth	Stiener, Mrs. Melba
Dunn, Mrs. Ruth	Ogden, Mrs. Odna	Taliaferro, Mrs. Marie
Farris, Mrs. Latrelle	Patterson, Mrs. Angelina	Thomas, Mrs. Eleanor
Flowers, Mrs. Anna	Patton, Mrs. Louise	Trahan, Mrs. Tuzie
Graham, Mrs. Nelladine	Pierce, Mrs. Louise	Trost, Mrs. Naomi
Hall, Mrs. Marcena	Pierce, Mrs. Dorothy	Turner, Mrs. Elsie
Hamilton, Mrs. Mary	Powell, Mrs. Ruth	Vernor, Mrs. Maude
Hand, Mrs. Elizabeth	Price, Mrs. Lula Mae	Vincent, Mrs. Bernadine
Hanusch, Mrs. Berniece	Puckett, Mrs. Irene	Waddill, Mrs. Jessie
Harbinson, Mrs. Myrtice	Rankin, Mrs. Oleta	Walker, Mrs. Virginia
Hardin, Mrs. Carolyn	Rawlins, Mrs. Julia	Ward, Mrs. Loyle
Harris, Mrs. Verda Mae	Remsing, Mrs. Katherine	Watson, Mrs. Nellie
Henderson, Mrs. Bessie	Richards, Mrs. Nina J.	Watts, Mrs. Geneva
Herrington, Mrs. Lera	Risinger, Mrs. Ruth	Whelpley, Mrs. Doris
Hood, Mrs. Elizabeth	Roberts, Mrs. Marion	Whitaker, Mrs. Modine
Howard, Mrs. Marion	Robinson, Mrs. Alice	Williams, Mrs. Juanita
Rowan	Rodgers, Mrs. Stella	Wilson, Mrs. Lalla B.
Hubbert, Mrs. Pauline	Rodgers, Mrs. Viola	Wood, Mrs. Wilma
Jacobs, Mrs. Pearl	Roper, Mrs. Crystal	Woodall, Mrs. Erlene
Johnson, Mrs. Rachel	Sallis, Mrs. Nelta	Wortham, Mrs. Irene
King, Mrs. Jimmie	Schedmental, Mrs.	Young, Mrs. Delores
Lafitte, Mrs. Neva	Doris	

Assistant Grand Sentinels

Denzil A. Huff — *Chairman*

Mr. Maury Fitch — *Co-Chairman*

Mr. George Baker — *Co-Chairman*

Mr. Charles Logdon — *Co-Chairman*

Alexander, Mr. Charles	Hagood, Mr. Garland	Norris, Mr. T. O.
Allen, Mr. Bob	Hall, Mr. R. Hugh	Oliver, Mr. Cecil B.
Ammons, Mr. Merlen	Hardin, Dr. Charles	O'Neal, Mr. John
Armstrong, Mr. Aubrey	Harmon, Mr. O. R.	Patton, Mr. Julian S.
Armstrong, Mr. Wayne	Harvey, Mr. James	Pearce, Mr. Marion
Baker, Mr. Bob	Hayes, Mr. Hildred	Pendley, Mr. Ernest
Barbee, Mr. Billy	Hill, Mr. Roy	Perkins, Mr. Ralph
Bengston, Mr. Arnold	Hillin, Mr. W. C.	Perry, Mr. Pat
Bledsoe, Mr. Claude	Himes, Mr. J. T.	Phelps, Mr. Carney
Bobbitt, Mr. J. A.	Hogue, Mr. Thomas S.	Pierce, Mr. Harry
Bostick, Mr. Carl	Hood, Mr. Taylor	Pike, Mr. Paul
Boutwell, Mr. W. P.	Hooper, Mr. Earl	Pollock, Mr. Jack
Bowen, Mr. Milton C.	Hopkins, Mr. Cecil	Proffer, Mr. S. K.
Bradford, Mr. Weekley	Hudson, Mr. W. C.	Price, Mr. Oscar
Brannon, Mr. E. L.	Huett, Mr. Basil	Richard, Mr. Charles
Brill, Mr. Jim	Hughes, Mr. I. V.	Rankin, Mr. Linnie
Brown, Mr. Sam L., Sr.	Hulsey, Mr. J. Z. (Buck)	Raymond, Mr. Ross
Browning, Mr. Robert	Hyde, Mr. William F., Jr.	Richardson, Mr. J. F.
Buckner, Mr. Glynn	Johnson, Mr. Fate	Robinson, Mr. W. R.
Burditt, Mr. Allan	Johnson, Mr. Murl	Sanderford, Mr. Max
Busch, Mr. Fred	Jopling, Mr. Burl	Segriss, Mr. Excel
Cartwright, Mr. Gene	Kee, Mr. Earl R.	Simmons, Mr. T. B.
Causey, Mr. Leon	Kilough, Mr. Roy	Smelley, Mr. David
Chamber, Mr. Norris	Kimmel, Mr. David	Smith, Mr. Bill
Chapman, Mr. Austin J.	King, Mr. Bob	Smith, Mr. Homer
Clark, Mr. Stanley T.	Kinsey, Mr. Melvin	Steiner, Mr. Frank
Clarke, Mr. Charles	Lafitte, Mr. Carman	Stockton, Mr. Walter A.
Coffman, Mr. Al	Latta, Mr. M. H.	Stovall, Mr. Alvis
Collins, Mr. H. E.	Lee, Mr. O. B.	Stovall, Mr. Charles
Conklin, Mr. A. J.	Lesley, Mr. Lane	Swearingen, Mr.
Corley, Mr. Arthur	Lindley, Mr. R. M.	Byron L.
Crain, Mr. John	Luther, Mr. James	Thomas, Mr. Frank
Curry, Mr. Shellie A. Jr.	McCutcheon, Mr. I. M.	Thomas, Mr. Fred M.
Davis, Mr. Ralph	McCoy, Mr. W. N.	Totty, Mr. E. T.
Deitaker, Mr. Charles	McCowan, Mr. R. E.	Trout, Mr. Chick
Dike, Mr. Aaron	McLemore, Mr. Standlee	Turk, Mr. Donald
Dodson, Mr. A. C.	Malone, Mr. J. L.	Turmes, Dr. N. A.
Early, Mr. David	Mandola, Mr. Sam	Vaughn, Mr. W. F.
Ellison, Mr. Cleo	Manning, Mr. Earl	Vincent, Mr. Gus
Floyd, Mr. Ray	Martin, Mr. Harold	Waggoner, Mr. Joe E.
Fones, Mr. R. Glynn	Mayfield, Mr. T. W.	Watson, Mr. A. A.
Fortune, Mr. Louis	Mayme, Mr. Harry	Weldon, Mr. James
Gandy, Mr. H. D.	Montgomery, Mr.	Williams, Mr. Alex
Goff, Mr. John	W. A., Jr.	Williams, Mr. Bill C.
Goodman, Mr. W. B. (Bill)	Murphy, Mr. Pat	Wilson, Mr. Wayland
Goodwin, Mr. E. J.	Nathan, Mr. I. J.	Wimberly, Mr. Charles J.
Green, Mr. Sam	Neeley, Mr. Moody	Winder, Mr. Ben W.
Greer, Mr. Galen	Nichols, Mr. Bill	Winder, Mr. John
Haag, Mr. E. H. (Gene)	Nicholson, Mr. B. F.	Wright, Mr. Victor
		Wineblood, Mr. Andy

Committees - 90th Session

BADGES

Mrs. Zena Beasley, Chairman
 Mr. Robert Moore Mrs. Loyce Chancellor
 Mr. Lawrence Hill

BALLOT BOXES

Mr. Reed Collier, Chairman
 Mr. James L. "Woody" Woodson

CHOIR

Mrs. Mary Lou Lawson, Chairman
 Mr. O. D. Huffman Mrs. Thelma Foreman

COURTESY CARS

Mr. Leon Wellman, Chairman
 Mr. R. D. (Bob) Moore, Co-Chairman
 Mr. Floyd Geron, Co-Chairman
 Mrs. Newtie Polarek Mr. Howard Hale
 Miss Clara Faye Mr. F. L. Henrietta
 Robinson Mr. L. D. Hewett
 Mr. Thomas Moss Mr. Lee Murray
 Mr. Bill Chancellor Mr. Kenneth Stone
 Mr. Max Sanderford Mr. Glen Sanders
 Mr. Don Flowers

DISTINGUISHED GUESTS

Mrs. Amy Goebel, Chairman
 Mrs. Viola Edwards Mrs. Gladys Downe
 Mrs. Pauline Penix Mrs. Elna Mosshart
 Mrs. Louise Wells Mrs. Ruth Deacon
 Mrs. Carolyn Minor Mrs. Nell Davidson
 Mrs. Marylyn Daniel Mrs. Lucille M.
 Mrs. Irma Canon Howell
 Mrs. Annie Laurie Mrs. Nevada Coleman
 Smith Mrs. Jennie Burton
 Mrs. Nancy Sharp Mrs. Betty Lessman
 Mrs. Mildred Meyer Mrs. Rosa Belle Crist

DECOR

Mrs. Sharon Fentress, Chairman
 Mr. Jess Aderholt Mr. J. G. Harcrow
 Mr. Bruce Fentress

ELECTRICAL AND P.A.

Mr. Alvin Mosley, Chairman
 Mr. Wm. T. Gamblin, Co-Chairman
 Mr. Paul Miller Mr. Ralph McCarroll

EQUIPMENT AND SUPPLIES

Mr. Stan Parker, Chairman
 Mr. R. C. (Bob) Hardisty

FIRST-AID

Mrs. Betty Dixon, Chairman
 Mrs. Carol Currie Mrs. Dawn Chick
 Mrs. Dona Jackson Mrs. Madge Savage
 Mrs. Willadean Mrs. Judy Sink
 Williams Mrs. Ann Worthington
 Mrs. Hazel King Mrs. Reba Lee
 Mrs. Mary Kittoe Thurston
 Mrs. Bettye Harrison

HOUSING

Mr. Monroe Stephens Mrs. Beatrice Hale
 Mrs. Sue Pierce Mr. James E.
 Mrs. Alva Walton Buffington
 Mr. Howard Hale Mr. Basil E. Huett

INFORMATION

Mrs. Winifred True, Chairman
 Mrs. Doris Cockerham Mrs. Mary Partain
 Mrs. Martha Corbitt Mrs. Hazel Portlock
 Mrs. Winnie Dillard Mrs. Zula Rowland
 Mrs. Nadine Earl Mrs. Hester Schooler
 Mrs. Gladys Ervin Mrs. Elizabeth
 Mr. Loyd Ervin Tidwell
 Mrs. Bettye Harrison Mrs. Reba Lee
 Mrs. Charlotte Hogue Thurston
 Mrs. Julia Kimpan Mrs. Violet Stone
 Mrs. Mary Kittie Mr. Kenneth Stone
 Mrs. Geraldine Lane Mrs. Heien Walsh
 Mrs. Dorothy Moore Mrs. Winnie Wright

LABYRINTH

Mrs. Lettie Langford, Chairman
 Mr. Leonard Langford Mr. Max Fairchild
 Mrs. Ellen Busbee Mr. Franklin Bickel
 Mr. James Loya

LOST AND FOUND

Mrs. Mazell Barnes, Chairman
 Mr. Basil Huett Mrs. Rubye Peters
 Mrs. Abbie Joe Mrs. Annie Mae
 McMahon Benjamin
 Mrs. Jewel Henrietta Mrs. Happy Gillespie
 Mrs. Alice Melanson Mr. Johnny Gillespie
 Mr. W. A. (Bill) Mrs. Zena Beasley
 Mitchell

PARAPHERNALIA

Mr. Noel Smith, Chairman
 Mr. Glen D. Cox Mrs. Lela Bryant
 Mrs. Clara Bess
 Lawson

PERSONAL MESSAGES

Mrs. Thelma Lee Huffman, Chairman
 Mrs. Ethel White, Co-Chairman
 Mrs. Ruby Linbarger Mrs. Hilda Franklin
 Mrs. Lucille Goolsby Mrs. Meda Lidabeth
 Mrs. Polly Dugger Passmore
 Mrs. Louise Melton Mrs. Ophelia Ellison
 Mrs. Ruby McClure Mrs. Lou Beene
 Mrs. Marie Sutton Mrs. Betty Kingsley
 Mrs. Thora Benton Mrs. Lydia Nell
 Mrs. Sheila Nowell Wilson

PROGRAM CO-ORDINATION

Mr. Clark Tedmon, Chairman
 Mrs. Audrey Geron Mrs. Rae Womack
 Mr. Jack King Mr. Roy Womack
 Mr. Raymond Miller
 Mr. Shirley R.
 Thompson

PUBLICITY

Mrs. Clevia Cross, Chairman
 Mrs. Madalene McNelly, Co-Chairman

REGISTRATION

Mrs. Madeline Armstrong, Chairman
 Mrs. Martaina Mrs. Evelyn Adams
 Anderson Mrs. Carolyn Minor
 Mrs. Marceline Mr. J. B. Baze
 Fletcher Mr. J. B. Vaughan, Jr.

SIGNS

Mrs. James D. Ward, Chairman
 Mr. Jack Lowry Mr. Wm. G. (Bill)
 Mr. Walter Portlock Wells

SOUVENIRS

Mrs. Sue Pierce, Chairman
 Mrs. Eva Williams Mrs. Louise Wells
 Mrs. Byrd C. Williams Mrs. Vondale Miller
 Mr. Nathan Wheeler Mrs. Evangeline Cook
 Mr. J. W. Rascoe Mrs. Jean McLaughlin
 Mr. John F. Young Mrs. Winifred True
 Mr. Floyd Wine Mrs. Abbie Jo
 Mr. Gene Keller McMahan

STAGE AND AUDITORIUM

Mr. Tom Oxford, Chairman
 Mr. Ian Brown, Co-Chairman
 Mrs. Mary Helen Mr. E. C. Payne
 Luster Mr. W. D. (Bill)
 Mr. Marvin Parrish
 Buffington Mrs. LaFerne Ueckert
 Mr. Max Armstrong Mrs. Flora Pennington
 Mr. Corliss Jones Mrs. Rubye Peters

STENO AND TYPING

Mrs. Opal Randell, Chairman
 Mrs. Cordie Havron Mrs. Carol Sanders
 Mrs. Violet Stone Mrs. Jean McLaughlin
 Mrs. Jimmie Lee
 Warden

TRANSPORTATION

Mr. Lee Ellis, Chairman

VAN SERVICE

Mr. Dale Shackelford, Chairman
 Mr. Marvin Rich Mr. Ed H. Holland
 Mr. A. C. Steele, Jr. Mr. Chester Lowrey

SUNDAY NIGHT BANQUET

Mrs. Grace Aderholt, Chairman
 Mrs. Vivian Cole, Ticket Chairman

Program and Decorations

Mrs. Frances Burbank Mrs. Helen Sanderford
 Mrs. Lucille Goolsby Mrs. Loyce Chancellor
 Mrs. Ruth Lewis Mrs. Clevia Cross

Escorts

Mr. Don Burbank Mr. Wayne Jones
 Mr. Jess Aderholt Mr. Tom Oxford
 Mr. Max Sanderford

RECEPTION

Mrs. Leona Huffhines, Chairman
 Mrs. Ellen Busby Mrs. Margaret Huff
 Assisting — District Deputy Grand Matrons
 and Deputy Grand Matrons

GENERAL BANQUET

Mrs. Viola Edwards, Chairman
 Mrs. Grace Aderholt Mrs. Pauline Penix
 Mrs. Irma Canon Mrs. Mallie Plemons
 Mrs. Clevia Cross Mrs. Helen Sanderford
 Mrs. Marilyn Daniel Mrs. Ethel Waggoner
 Mrs. Marie Justice Mrs. Louise Wells
 Mrs. Carolyn Minor Mrs. Lola Winder

Escorts

Mr. Jess Aderholt Mr. Stanton Parker
 Mr. Sam Boone Mr. W. D. (Bill)
 Mr. Jan Brown Parrish
 Mr. James Buffington Mr. Max Sanderford
 Mr. Howard Hale Mr. Shirley R.
 Dr. Bert Hammack Thompson
 Mr. Wayne Jones Mr. B. W. Winder
 Mr. Thomas Moss Mr. John Young

COMMITTEE LUNCHEON

Mrs. Claris Stovall, Chairman
 Mrs. Mary Elizabeth Jones

FLOOR OFFICERS DINNER

Mr. Paul Huffhines, Chairman

IN APPRECIATION

We sincerely acknowledge and thank each individual, Company and Group for their generosity in "ALL WAYS." They have surely added much pleasure and enjoyment to the Ninetieth Grand Chapter Session.



Sunday Morning ESTARL Service



Sunday Afternoon Reception

PROCEEDINGS
Of The
NINETIETH ANNUAL SESSION
Of The
GRAND CHAPTER OF TEXAS
Order of the Eastern Star

The Ninetieth Session, The Under the Shadow of His Wings Session, of the Grand Chapter of Texas, Order of the Eastern Star, was held in Fort Worth October 16 through 19, 1972. All sessions were held in the Tarrant County Convention Center.

DECORATION FOR GRAND CHAPTER

The floral decorations of the Coliseum were simple but tastefully arranged. There was a large arrangement of white mums and glads in front of the podium. Flower trees were on the floor at each end of the stage. Pink arrangements were on the desk of the Grand Secretary and Grand Treasurer and at various places throughout the Grand Chapter Room. On the pedestals at the star point stations there were floral arrangements, each of the color appropriate to the station. At the stations of the Associate Grand Matron, the Grand Conductress and the Associate Grand Conductress, there were white Grecian columns on top of which were urns containing ferns. A garden scene had been arranged back of the station of the Associate Grand Matron, with garden table and chairs and numerous floral arrangements.

The altar was covered with white embroidered net over pink taffeta. The Bible was covered with the same material as the altar, with pink butterflies super-imposed on the cover.

White garden chairs with pink cushions were at each of the floor officer stations.

The most striking feature of the decorations was the backdrop curtain in the East. It was a painting covering the entire backdrop, and was the artist's conception of the vision of the Worthy Grand Matron that prompted her to name the session, "Under the Shadow of His Wings." In delicate colors of green, blue and gray, it reflected a quiet rural scene, with a small stream, a rock bridge, and a Gazebo in the foreground, with a winding road leading up the mountain in the background, and an overcast sky extending to the horizon. High above the earth there were birds on the wing, and clouds that covered the entire sky bore a striking resemblance to shadowy wings.

ESTARL WORSHIP SERVICE

Sunday morning at 11:00 o'clock, the Estarl Worship Service was held in the Theater Section of the Convention Center, with Mrs. Anne Harcrow, Chairman, presiding. Simple decorations consisted of a replica of the Holy Bible and a large arrangement of white mums placed in front of the podium, and with lighted cathedral candles on each side of the platform.

Scripture reading, the invocation, special music, and the sermon were by recipients of Estarl scholarship awards. The Calvary Singers were most impressive in vocal renditions. The theme throughout the service was: Testifying for Jesus Christ and Praising God for Him. Forty scholarships were presented this year, with a promise of two more. The awards were presented to the recipients present by the Worthy Grand Matron, assisted by the Worthy Grand Patron. \$916.95 was received in the offering and will go to the Estarl Fund.

The Opening Welcome and a recitation of the qualifications of the recipients of awards was by the Estarl Chairman.

MRS. ANNE HARCROW:

Worthy Grand Matron, Worthy Grand Patron, Most Worthy Grand Matron, Other Distinguished members, My Sisters and Brothers:

We have many visitors who are not members of our Order in our audience this morning. We extend to you a most sincere welcome. We have a special group with us that we would like for you to see. Would the families and friends of our recipients please stand. Will you join me in giving them a hearty welcome. Thank you for coming.

To our own faithful Eastern Star Members: We do appreciate your being with us in this special worship service. Thank each and every one of you for being here.

At this time it is an honor and my happy privilege to introduce to you Mrs. Aliene Houston, Worthy Grand Matron and Mr. Harold Todd, Worthy Grand Patron of the Grand Chapter of Texas, Order of the Eastern Star. It is a special honor for me to introduce Mrs. Mae Mickelson, Most Worthy Grand Matron of the General Grand Chapter, Order of the Eastern Star.

Now I would like to introduce to you the five brightest Stars in ESTARL for this year, the Co-Chairmen representing the five districts in Texas, Your ESTARL Committee and my Co-workers:

District 1—Mrs. Bettye Sanderson
 District 2—Mrs. Ellen Turner
 District 3—Mrs. Ruth Bone
 District 4—Mrs. Pauline Callaway
 District 5—Mrs. Ann Porter
 Gen. Chmn.—Mrs. Anne Harcrow

All credit for any accomplishments by this Committee this year belongs to them. Thank you for everything.

Worthy Grand Matron, It has been a joy and an inspiration to serve in this place and we want to thank you for the privilege of serving our Lord Jesus Christ, and Grand Chapter in this capacity.

Of course none of this would have been possible without the wonderful generous contributions from you, the members of Eastern Star in Texas. We also have six Chapters who deserve special recognition because they each gave a full \$400.00 scholarship for ESTARL: They are:

Mount Auburn Chapter No. 755—Dallas
 River Oaks Chapter No. 1013—Abilene
 San Antonio Chapter No. 3—San Antonio

Jacques DeMolay Chapter No. 1094 — Houston
Oak Cliff Chapter No. 303—Dallas
Prospect Hill Chapter No. 817—San Antonio

Our sincerest Thanks to each of you.

ESTARL AWARDS

Mr. David Earl Adams—married, 20 years old, a third year student at Arlington Bible Baptist Seminary. He was selected outstanding teenager of America 1970 by Outstanding Americans Foundation. He received many recognitions in sports, Life Guard, Arts, and most of all his compassion in helping slow learners by teaching.

Miss Brenda Kay Alexander—21 years old, single, second year student Hardin Simmons University where she is preparing for the Mission Field as a Bible Major, Her home is Munday, Texas.

Rev. Kenneth Markum Arthur—20 years old, married, Baptist, finished 2 years at Del Mar College, is presently attending Stephen F. Austin State University, Nacogdoches, Texas, Youth evangelism is his main interest at this time. Plans to finish at Southwestern Baptist Theological Seminary. This Scholarship Was Given by Prospect Hill Chapter No. 817, San Antonio.

Mr. David Eldon Crosby—19 years old, single, comes from Goldthwaite, Texas, is in his second year at Baylor where he is an outstanding student in Religion. Plans to finish at Southwestern Baptist Theological Seminary.

Miss Brenda Faye Downs—20 years old, single, she hails from Keller, Texas where her father Pastors a Church. She has completed 1½ years at Fort Worth Christian College, is now attending Ouichita Baptist College, Arkadelphia, Arkansas.

Mr. Larry Douglas Franklin—22 years old, married, one son, fourth year student at Arlington Baptist Schools, Arlington, studying for his Bachelor of Divinity Degree. His plains are Pastoral or Evangelistic Preaching. He work: as a Custodian, First Baptist Church, Arlington.

Martin Richard Gutzmer—22 years old, single, home is Alpine, Texas. He is in his fourth year at Southwestern University at Georgetown where he is studying for the Methodist ministry.

Rev. Glenn Raymond Haecker—24 years old, married, home is Henderson, Texas, has completed 4½ years college North Texas State and now in Texas Bible Institute, Henderson, Texas. He is part time Pastor Alto Baptist Church. Full Scholarship for Rev. Haecker given by San Antonio Chapter No. 3.

Edward Lee Hale—20 years old, single, home Clute, Texas. In his third year East Texas Baptist College majoring in Religion.

Mr. James David Henry—40 years old, married, five children—all saved and serving the Lord, completed two years University of Louisville, Ky. He and his wife are in third year and daughter in her first year at Bible Baptist, Arlington, where he works as custodian at night at Arlington High School.

Mr. Lionel Noel Jones—age 21, single, has finished 2½ years at Texas and Baylor Universities where his major is Religious music, minor Piano. His home is Buchanan Dam, Texas.

Mr. James Ray Jones—age 20, single, in his third year at Hardin Simmons University. Plans to complete his Religious training at Southwestern Baptist Theological Seminary. This full scholarship given by River Oaks Chapter No. 1013, Abilene, Texas.

Mr. Kenneth Ray Hornok—age 27, married, has finished four years at Washington Bible College, now attending Dallas Bible College. Will receive his Masters Degree May 1973. Plans Missions work. He commutes to Fort Worth on week-ends where he is Minister of Music at Northwest Bible Church.

Mr. Jerry Lee Howe—25 years old, married, home is Abilene, Texas. Has a B. A. Degree from Hardin Simmons University and is now attending Southwestern Baptist Theological Seminary, working for his Master of Divinity. I'm happy to present a second ESTARL scholarship to Mr. Howe.

Miss Melissa Darlene Hukill—age 20, single, graduated Polytechnic High School, Fort Worth, attended Tarrant County Junior College one year. Now attending Oral Roberts University. She dedicated her life to full time Christian Service at 18 years of age.

James Michael Lane—age 20, married, lives in Grand Prairie, is in his third year at Bible Baptist Schools, Arlington. His plans are to go as a Missionary to the Indian People in Mexico.

Mr. Donald Ray McGarity—age 28, married, has two children. Has completed seven years in Houston Baptist College and Sam Houston State University. Plans to finish Austin Presbyterian Seminary for Pastoral Ministry.

Mr. Randall Dean McGirr—26 years old, married, one son. Has completed four years at Arizona State for a B. A. Degree and two at Dallas Theological Seminary where he is now attending. He is a Past Master Counselor, Order of DeMolay.

Rev. James Richard Olney—age 23, married, Pastor of St. Johns United Methodist Church, Fort Worth. Lives in Parsonage while attending Perkins School of Theology, SMU majoring in Master of Theology. Graduate of T.W.C. with a B. A. Degree. This is his second scholarship from ESTARL.

Mr. James Reid Porter—age 23, married, born in Fort Worth, home now Galveston. Completed four years University of Austin, now attending Yale University of Divinity for the second year. Plans to preach. This is his second ESTARL scholarship.

Mr. Charles Malcolm Skaggs—age 21, single, home is Petrolia, Texas. Three years University of Texas at Arlington. Plans to finish at Southwestern Baptist Theological Seminary. His interest is in foreign Missions studying Languages.

Mr. Randall Nelson Smith—age 31, married, in his fourth year Dallas Baptist College. Plans to finish his Theology Major at Dallas Theological Seminary. This Full scholarship given by Oak Cliff Chapter No. 303, Dallas. This is his fourth award from ESTARL and a most worthy recipient. He hails from Gainesville.

Rev. Billy Roy Smith—age 38, married, three children. Finished three years at El Centro College, Dallas. He is now Pastor of Cumby Campbell United Methodist Church. This full scholarship was given by Mount Auburn Chapter No. 755, Dallas. His third ESTARL award.

Mr. Stephen Duane Stanfield—age 20, single, calls Lavon, Texas, home. In his third year Baylor University where he is a music major taking Organ, Piano, Evangelistic singing. One group he travels and sings with is "The Calvary Singers." His accomplishments and recommendations would fill a book. This is his second ESTARL Scholarship.

Mr. Ted Murray Smith—age 23, single, Methodist. Houston is his home. Completed four and one half years at Perkins school of Theology, Dallas Preparing for Pastoral Ministry.

Mr. Glenn Conover Sammis—age 24, married, completed six years Brite Divinity School T. C. U. Working part time T. C. U. maintenance. Working toward his Master of Divinity then Doctorate of Ministry. This is his third ESTARL Scholarship.

Mr. David Allison Seilheimer—age 23, married, home Hamilton, Texas. Completed five years College, four T. W. C. graduated B. A. Degree, in second year Perkins School of Theology toward his Master of Theology. Works at Trinity United Methodist Church, Arlington.

Mr. George Lacy South—26 years old, married, two children, completed four years college Howard County Jr. College, Texas Tech. Now attending Southwestern Baptist Theological Seminary working toward his Master of Divinity Degree. Works as a night attendant in a parking lot.

Mr. Carl Ray Teel—age 21, single, home Wake Village, Texas. In his third year Dallas Christian College seeking a degree in Religion and Christian Education. Christ in Youth is dearest to his heart.

Mr. John Ray Tunnell—age 21, single, Dallas is his home. In his fourth year at Howard Payne College, Brownwood. He comes very highly recommended.

Mr. Thomas Flake Vanlaningham—age 22, single, home Cleburne and Kingsville, Texas. Fourth year student at Phillips University, Enid, Oklahoma. Answered the call to Christian service while in Jr. High School He has enjoyed many achievements, receiving an Academic Scholarship from Phillips University.

Mr. Charles Fredrick Walters—age 23, married, finished 4½ years at Texas Tech receiving B. A. Degree. Is now attending Southwestern Baptist Theological Seminary majoring in Theology. This full Scholarship was given by Jacques DeMoia Chapter No. 1094 as a Memorial to Mr. U. M. Harr son.

Rev. David Sloan Wells—age 34, married, one child. Pastor United Methodist Church in Mineral Wells as student supply Pastor, commutes to T. W. C. completed 2½ years Cisco Jr. College and Houston State University. Plans to finish Perkins School of Theology where he has been attending summers.

Mr. Joseph Wolfe, Jr.,—age 44, married, two children, in his third year in Bible Baptist Schools, Arlington. His desire is to work among inmates of correctional institutions. He is studying both Bible and Religious music.

Rev. William Ray Worthington—age 31, married, three children. Completed 4 years Mississippi State University, graduated B. A. Degree, three years Episcopal Theological School, B. D. Degree. In his second year Religious studies department, Rice University. Works part time Christ Church Cathedral, has highest Academic ratings.

Mr. Phillip Wayne Williford—age 28, married, two children, calls Lubbock home. Attending Nazarene Theological Seminary, Kansas City, Mo. Completed four years Bethany Nazarene College, Bethany, Oklahoma majoring in Divinity—This is his second ESTARL Scholarship.

Mr. Edward Martin Stubblefield—age 19, single, home Spicewood, Texas. In second year Howard Payne College majoring in Religious Music, Voice and Piano. He worked through the summer months as Minister of Music and Youth Director at First Baptist Church, Bloomington, Texas.

RECEPTION

Mrs. Leona Huffhines was in charge of a reception honoring the Worthy Grand Matron, the Worthy Grand Patron, Floor Officers, the General Grand Chapter Officers and Committee Members, and the Past Grand Matrons and Past Grand Patrons of Texas was held in the Convention Center from 2:00 to 4:00 P. M. Sunday. The huge room had the appearance of a walled garden, with pink flowers and blooming pot plants throughout, and with myriads of butterflies on the garden walls. Punch, coffee, and cookies were served by the Grand Examiners, District Deputies and Deputy Grand Matrons. The huge Star shaped table was draped to the floor with a pale pink satin cloth and centered with a wide streamer of American Beauty Satin. It was centered with a multi-colored pink array of beautiful fresh flowers that were arranged in an elegant, very stately gold urn, which stood some five or six feet high.

DRESSES

For the night sessions, the Grand Officers, Officers of Grand Chapter, Special Committees and Grand Representatives wore their pink beaded Installation Dresses. The other participants wore dresses of Wings of Color from the Rose. Vivid Pinks were taken from the dawn at sunrise and the Glory of sunset at dusk. The daytime dresses were also from the shades of pink. All wore gold slippers.

Monday, October 16, 1972

5:00 P. M.

Informal Opening

The Informal Opening was called to order at 5:00 P. M. Monday, October 16, by Mrs. Merlyn McArdle, Chairman of the Executive Committee, just preceding the opening of the Ninetieth Session of Grand Chapter, Miss Barbara Walsh, Secretary-Treasurer of the Executive Committee, went to the Microphone in the East and expressed appreciation to Mrs. Merlyn D. McArdle, Chairman of the Executive Committee, who was waiting in the west to be escorted by her husband, Mr. J. J. McArdle.

Mrs. Leona Andrews, Secretary-at-large, presented Mrs. McArdle with an arm Bouquet of gorgeous red roses.



Mrs. Leona Andrews, Secretary-at-Large, presents bouquet of red roses to the Executive Chairman, Mrs. Merlyn D. McArdle.

As Mrs. McArdle was being escorted to the East, Miss Diana Duke, daughter of Mrs. Edna Earl Duke, Past Grand Matron, accompanied by Mr. Stephen Mark Schaefer, honored her with a song . . . naming her MRS. EASTERN STAR. The lyrics written by Miss Duke were sung to the tune of Miss America.

MRS. MERLYN McARDLE: Good evening. As Chairman of the Executive Committee, I extend a very hearty welcome to each of you.

I am grateful to our Worthy Grand Matron, Sister Aliene Houston, for the privilege of greeting this vast assemblage who have met here for the Informal Opening of this Session entitled "Under the Shadow of His Wings." Also, I am grateful that she called upon my husband, James J. McArdle, to serve as my escort.

It is most heart-warming to look over this huge auditorium and see such a large number in attendance. Believe me, we are delighted to have you in the City of Fort Worth in our Tarrant County Convention Center attending the 90th Session of the Grand Chapter of Texas.

We are thankful for your presence, and it is our sincere prayer that our Heavenly Father keep you "Under the Shadow of His Wings" not just for tonight, or tomorrow, or the next day, but always.

"To Him who keeps us every day
To Him who leads us all the way
To Him who shares our every care
To Him who hears every prayer
To Him who silvers every cloud
To Him with heads most reverently bowed
Our Thanks, dear Lord, to Thee."

And now, it is with pleasure that I present to you the Master of Ceremonies for the evening, Mrs. Lois Burnett, Past Grand Matron of the Grand Chapter of Texas, Order of the Eastern Star. She will be escorted to the East by Mr. J. W. Nichols, better known to his Eastern Star friends as "Major." (Applause.)

CALL TO ORDER

MRS. LOIS BURNETT: Thank you, Mrs. Merlyn D. McArdle, my beloved friend, for your kind introduction.

Distinguished Members of the Order of the Eastern Star, Grand Master of the Most Worshipful Grand Lodge of Texas, A. F. & A. M., distinguished representatives of our City of Fort Worth, Visitors and Members all:

I stand before you at this twilight hour, honored with the courtesy extended by the Worthy Grand Matron to serve as Master of Ceremonies during the Informal Opening of Under the Shadow of His Wings 90th Session of the Grand Chapter of Texas, Order of the Eastern Star.

The 18 Grand Officers of the Grand Chapter have faithfully served you, and many times have waited upon the Lord for direction and guidance this past year. The one whose star in the East we follow, renewed their strength day after day and caused them to mount up with wings as eagles. He has been their help and strength. He gave His angels charge over these who have served, thus inspiring them with love, kindness and understanding "Under the Shadow of His Wings." I proudly present them to you now:

Mrs. Aliene Houston, Worthy Grand Matron
Mr. Harold C. Todd, Worthy Grand Patron

Mrs. Katherine Harbour, Associate Grand Matron
 Mr. C. A. Holmes, Associate Grand Patron
 Mrs. Agnes Lee Howard, Grand Secretary
 Mrs. Jettie Hinton, Grand Treasurer
 Mrs. Thelma Joyce Alsup, Grand Conductress
 Mrs. Patricia Major, Associate Grand Conductress
 Mrs. Mary B. Moore, Grand Chaplain
 Mrs. Elsie Dupree, Grand Marshal
 Mrs. Mary Elizabeth Jones, Grand Organist
 Mrs. Cleta Todd, Grand Adah
 Mrs. Nola Claxton, Grand Ruth
 Mrs. Lena Hoover, Grand Esther
 Mrs. Leona Rasco, Grand Martha
 Mrs. Helen Pierce, Grand Electa
 Mrs. Nellie Sowell, Grand Warder
 Mr. Paul Huffhines, Grand Sentinel

ENTRANCE OF GRAND OFFICERS

The Grand Officers entered from the Wings in the East, and then all those participating in the Informal Opening were seated on the platform in the East.

PRESENTATION OF MOST WORTHY GRAND MATRON

MRS. LOIS BURNETT: The secret of success is constancy to a purpose. A worthwhile purpose underlies character, culture, attainment of position, trust, patience, politeness, love, respect, true honor, and giving of ones self to his or her fellowman. This one whom I invite to the East is the brightest star in all stardom, Most Worthy Grand Matron, General Grand Chapter, Order of the Eastern Star, our most distinguished guests, Mrs. Mae E. Mickelson. (Applause.) She will be escorted by Texas' Own very distinguished Past Grand Patron, Mr. Gerald C. Allen. (Applause.)

PRESENTATION OF PAST MOST WORTHY GRAND MATRON

MRS. LOIS BURNETT: Gracious personalities are like stars. The rays from their lives shine down upon us with a calm spirit of their loveliness and brilliance. We look up to them as our leaders, with great esteem and admiration, and from the beauty which they exemplify in their lives we receive great inspiration. A gracious one this is, who is held in high esteem and admiration not only by Texas but also the other half of the world.

It is with pride I invite Mrs. Mildred Haney Harris, Past Most Worthy Grand Matron, General Grand Chapter, Order of the Eastern Star, to the East. (Applause.)

She will be escorted by Texas' Own very personable Past Grand Patron, Mr. Ed L. Sharpe. (Applause.)

PRESENTATION OF RIGHT WORTHY ASSOCIATE GRAND CONDUCTRESS

MRS. LOIS BURNETT: One star differith from another star, each in its own glory, and each following its own certain course. As we gaze into the distance we see another very bright star as it looms upon the horizon, shining just a little brighter with time as it seems to be coming into view. Her presence, with such beauty, grace and charm will linger long after she is with us and then gone.

It is my signal honor to invite Mrs. Thelma Bailey, Right Worthy Associate Grand Conductress, General Grand Chapter, Order of the Eastern Star, to the East. (Applause.)

She will be escorted by Texas' Own genial Past Grand Patron, Mr. Herschel F. Harrington. (Applause.)

PRESENTATION OF MRS. MILDRED GARLITZ

MRS. LOIS BURNETT: No one comes to true greatness who has not first felt in a great measure that his or her life belongs to the ones whom they serve; and have felt even more that the talents God has given them is given for greater service and benefit to all mankind. This one who first belongs to Fort Worth, then to Texas, and then to a broader field of service as a member of the Ella Maude Lander Brady Cancer Research and Educational Committee, General Grand Chapter, Order of the Eastern Star is Mrs. Mildred Garlitz, and I now invite her to the East. (Applause.)

She will be escorted by Texas' Own outstanding Past Grand Patron, Mr. Richard T. Porter. (Applause.)

PRESENTATION OF PROGRAM PARTICIPANTS

MRS. LOIS BURNETT: It is my distinct honor and pride to invite to the East those whose names appear to participate in the program:

Mrs. Rebecca L. Miles, Past Grand Matron, Grand Secretary Emeritus, escorted by Mr. Sam West, Chairman Arrangements Committee. (Applause.)

Mr. Charles E. Bairfield, Past Grand Patron, escorted by Mrs. Thelma Bairfield, Grand Representative Delaware to Texas. (Applause.)

Mrs. Lallah Mae Vollus, Past Grand Matron, escorted by Dr. James H. Goettee, Past Grand Patron. (Applause.)

Mrs. Martha Marie Whitfield, Supreme Faith, Supreme Inspector in Texas, International Order of Rainbow for Girls, escorted by Mr. Victor C. Whitfield, Executive Chairman, Order of Rainbow for Girls. (Applause.)

Dr. T. G. Rogers, Past Grand Patron, escorted by Mrs. Mary Katharine Smith, Past Grand Matron. (Applause.)

PROCESSIONAL

MRS. LOIS BURNETT: Sisters and Brothers, the esteem with which wives and good women and men are held is the greatest asset one can hold. Esteem has all the little engaging charms, such as these exemplify who are listed in your program as:

WINGS OF LOVE

My greatest joy is to invite the other beloved Past Grand Matrons and Past Grand Patrons to their reserved places on the platform in the East. (Applause.)

The Processional was formed by the Past Grand Matrons and Past Grand Patrons and were then seated in the East.

MRS. LOIS BURNETT: It becomes us, to acknowledge with grateful hearts the bountiful blessings from Him whose star in the East is our greatest

inspiration. Mrs. Rebecca L. Miles, Past Grand Matron and Grand Secretary Emeritus, will bring the Invocation.

INVOCATION

MRS. REBECCA L. MILES: Will you join me in prayer?

Heavenly Father, we pause for a moment from the busy hours of personal activities for a short session of communion with Thee. We lift our hearts and our minds to Thee in thanksgiving and supplication. Hear us as we pray.

We thank Thee for our country, a country where we may worship after the dictates of our own consciences, a country where an organization such as this is not only tolerated, but welcomed and encouraged. We thank Thee for our founding fathers who passed on to us this heritage, and pray that we, like they may pass it on to those who follow us still dedicated to the high principles of its founding—God bless America.

We thank Thee for our Order. We are deeply grateful for the high moral principles and teachings on which it was founded. We pray that in our deliberations, at this session we may all adhere to these worthy teachings. Make us kind, benevolent and fraternal toward our fellow man. God, bless the Order of the Eastern Star.

We thank Thee for the faithfulness of this administration that is closing, and for the fact that in the midst of the uncertainty of life our official circle has remained unbroken.

May the incoming officers be blessed with wisdom to know the right and the courage to do what they know to be right. God bless our efforts in fraternalism.

This prayer we offer in the name of Him whose Star we follow. Amen.

PRESENTATION OF HOLY BIBLE AND SQUARE AND COMPASSES

MRS. LOIS BURNETT: The Holy Bible is an emblem of the word of God. Through the ages it has shed its holy light and illumined the pages of history for man-kind. The square and compasses is an emblem worn by men who have embraced the teachings of the great Masonic fraternity. When lives speak out with modesty and humility of attitude towards ones fellowman, these virtues cause us to be in tune with the Great Architect of the Universe and the One whose star in the East we follow. Having presided over our 89th Session held in our State's Capitol City one year ago, how fitting it is tonight; that our Junior Past Grand Matron and Junior Past Grand Patron Mrs. Frances Key Herrin and Mr. Victor C. Jones will place these emblems upon our Holy Altar, after which they will be escorted to the East by Mr. Frederick Yarbrough Herrin and Mrs. Jocie Jones.

PRESENTATION OF FLAGS

MRS. LOIS BURNETT: Sisters and brothers, the Presentation of the Flags:

The United States Flag, by Dr. O. Fuqua, Past Grand Patron.

The Christian Flag, by Mr. Earl G. Manning, Past Grand Patron.

The Texas Flag, by Mr. Sam Boone, Past Patron, Tarrant Chapter No. 8.

The Eastern Star Flag, by Mr. J. T. Sanders, Past Grand Patron.

PLEDGE OF ALLEGIANCE

MRS. LOIS BURNETT: Sisters and Brothers, I proudly present my own Worthy Grand Patron who served in 1955-56, Mr. Charles E. Bairfield, Past Grand Patron, who will lead the Pledge of Allegiance to the Flag of our country.

Following the Pledge of Allegiance to the Flag, Miss Diana Duke, daughter of Mrs. Edna Earl Duke, Past Grand Matron, sang the National Anthem.

MRS. LOIS BURNETT: True happiness lies only in ones sharing. We gain only as we give and share. A life dedicated to sharing, needs not the aid of any words of mine for the inward and outward duty which a life of sharing portrays. It is a befitting honor extended to her in dedicating this Under the Shadow of His Wings Session.

The distinct honor is mine is to present Mrs. Lallah Mae Vollus, Past Grand Matron, Grand Chapter of Texas, Order of the Eastern Star, who will come now and make the dedication.

DEDICATION

MRS. LALLAH MAE VOLLUS: Master of Ceremonies, you and I have known many years of experience together. I am grateful for the privilege of your friendship and the blessing of your love. Thank you for your beautiful introduction.

Worthy Grand Matron, Worthy Grand Patron, Most Worthy Grand Matron, Sister Mae Mickelson; Past Most Worthy Grand Matron, Sister Mildred Harris; Right Worthy Associate Grand Conductress, Mrs. Thelma Bailey; other Distinguished Guests, my Sisters and Brothers:

Jesus said, "Whatsoever things ye desire, when you pray, believe that ye shall receive them, and ye shall have them." (Mark 11:24) In analysis, this scripture means that desire is to think in terms of what we want to happen. Prayer is to take God into your desires. Belief is to see your desires accomplished.

It was the desire, the prayer, the belief of our leaders at the hour of their Installation that their year of service should reflect glory and honor to the Master of men. It was their hope that the great membership of the Grand Chapter of Texas would accept the challenge that they lifted up to them and would go forward in service together, Under the Shadow of the Wings of Him whose Star we follow.

Since that sacred hour the days, the weeks, the months have gone by in seemingly endless succession until another year has been claimed by time. We stand for this brief moment in judgment of the time past as we come to the dedication of another session of our Grand Chapter.

In behalf of the Worthy Grand Matron, Mrs. Aliene Houston, and the Worthy Grand Patron, Mr. Harold Todd, as we gently sweep the lanes of the memory of this waning year, with hearts overflowing with gratitude and love, I dedicate this Ninetieth Session, Under the Shadow of His Wings Session, to the membership of Texas. Their love, their loyalty, their labors

have given fulfillment to the desires, the prayers and the beliefs of their leaders. The harvest of their accomplishments as the reports of their labors are presented in the coming days will be laid at the feet of Him beneath whose wings they have traversed the months of this year. Surging through their hearts is the joy of a task completed, and ringing in their ears is a unified chant of Praise God from Whom all Blessings Flow.

To complete this dedication, at the request of the Worthy Grand Matron, I shall read the beautiful words of the Poet Laureate. In that it is written in the first person, I shall ask the Worthy Grand Matron to stand while it is being read.

UNDER THE SHADOW OF HIS WINGS

We pause a moment for a backward glance,
Over a year of hard work and fun.
The responsibilities were lighter made,
By the love and help of everyone.

As I started the trek toward the Grand East
I asked God to be my guide.
And through calm or stormy weather,
He was always by my side.

When'er the way seemed rocky,
And I was pressed with many things,
I just stopped and counted my blessings,
Under the Shadow of His Wings.

We have tried to preserve our heritage,
For those who will follow behind.
And may there be no marring marks,
In our footsteps on the sands of time.

To those to whom the reins will go,
To guide Grand Chapter another year,
Just put your hand in the hand of God,
And fear and doubt will disappear.

As this 90th Session history becomes,
And her achievements we proudly sing,
To God we give all the honor and glory
As we rest Under the Shadow of His Wings.

MRS. LOIS BURNETT: The best and noblest lives are those which are set toward high ideals. Virtue and genuine graces in themselves speak what no words can utter. Those who attain to any degree of success spend a great deal of time in some one single pursuit. Miss Diana Duke is a graduate with a Masters Degree in voice and music from the University of Texas. She is the daughter of Texas' own Mrs. Edna Earl Duke, Past Grand Matron.

It is with mixed emotions and great pride that I now present to you Miss Diana Duke who will give a solo, accompanied by Mr. Stephen Mark Schaefer, from San Antonio.

Miss Duke will announce her number.

SOLO

MISS DIANA DUKE: I will sing "Un del di nebron-Madame Butterfly" by Pucciou.

In perfect voice, the solo by Miss Diana Duke was an outstanding part of the program.

GREETINGS

MRS. LOIS BURNETT: Sisters and Brothers, we have many fine, dedicated officials of our City who are interested in its progress and well being for its own citizens. In addition, they are untiring in their efforts to help lend the hospitality to our visitors just where the West begins. We have no one who expends himself more in this direction than our distinguished Mr. John Marshal, Executive Director of Tarrant County Convention Center and Visitors Bureau of Fort Worth.

CITY OF FORT WORTH

MR. JOHN MARSHAL: Master of Ceremonies, Members of the Grand Chapter, Order of the Eastern Star:

On behalf of our Mayor, and the officials of Fort Worth and Tarrant County, I extend to you a most sincere welcome to our City and to our Convention Center. We are delighted to have you for the third time since 1955. We hope we may have you again very, very soon.

We also wish for you a most successful meeting, and that you will enjoy your visit with us. If there is anything we can do for you please feel free to call upon us. We have wonderful Museums for you to visit.

Thank you for coming. (Applause.)

MRS. LOIS BURNETT: No greater joy could be mine than to present the Worthy Matrons and Worthy Patrons of the 23 Chapters in and surrounding the Fort Worth area. This fine group has been most cooperative in the plans for your coming, and the great pleasure is mine now to present them to you, your Hosts and Hostesses throughout this Grand Chapter Session.

The Worthy Matrons and Worthy Patrons entered as their names were called and formed a line in front of the East and remained standing until after the Welcome from Mrs. Mildred Garlitz.

Mrs. Esther Arnold, W. M.	Mr. L. O. Arnold, W. P. Arlington No. 249
Mrs. Ruby Scanlan, W. M.	Mr. William R. Martin, W. P. Arlington Hts. No. 702
Mrs. Margaret Pool, W. M.	Mr. Joseph J. Delwaide, W. P. Azle No. 899
Mrs. Betty L. Klonaris, W. M.	Mr. Joe Shahan, W. P. Castleberry No. 1028
Mrs. Mildred Finch, W. M.	Mr. Felix E. Finch, W. P. Crescent No. 820
Mrs. Oma McCubbins, W. M.	Mr. Charles Bricker, W. P. Everman No. 624

Mrs. Neva Mae Cherry, W. M. Fort Worth No. 681	Mr. Ralph Hartwell, W. P.
Mrs. Mary Louise Howard, W. M. Grapevine No. 326	Mr. Lawrence Burton, W. P.
Mrs. Sherri Sheppard, W. M. Haltom City No. 982	Mr. Johnny Learn, W. P.
Mrs. Atha Lou Hossack, W. M. Handley No. 617	Mr. Odell Sargent, W. P.
Mrs. Donna Teague, W. M. Hurst No. 1099	Mr. Bob Baker, W. P.
Mrs. Flora Ellen Gray, W. M. Keystone No. 9	Mr. Verner Shurmon, W. P.
Mrs. Jeri Jo Loafman, W. M. Mansfield No. 876	Mr. Lonnie Harrison, W. P.
Mrs. Nadine Hill, W. M. No. Fort Worth No. 684	Mr. Hershel Miller, W. P.
Mrs. Dot Baughman, W. M. Polytechnic No. 420	Mr. Calvin J. Pomykal, W. P.
Mrs. Christine Hodge, W. M. Richland Hills No. 1040	Mr. James F. Hodge, W. P.
Mrs. Josie May Cox, W. M. Ridglea No. 999	Mr. J. E. Medley, W. P.
Mrs. Hilda Franklin, W. M. Riverside No. 834	Mr. Davis Bradley, W. P.
Mrs. Bettie Garretson, W. M. So. Hills No. 835	Mr. David Lee Marshall, W. P.
Mrs. Charlotte Hogue, W. M. Southside No. 673	Mr. Jerry E. Sink, W. P.
Mrs. Suzanna Reynolds, W. M. Tarrant No. 8	Mr. Joe L. Wood, W. P.
Mrs. Ruth Jameson, W. M. Wedgewood No. 756	Mr. Jim Grace, W. P.
Mrs. Daphne Bridgewater, W. M. White Settlement No. 1053	Mr. J. D. Bridgewater, W. P.

No welcome is genuine in itself but it may be more genuinely sweetened by the person and the manner in which it is given. The words of welcome will now be spoken in behalf of the 23 Hostess Chapters by Fort Worth's own Mrs. Mildred Carlitz, Member of the Ella Maude Lander Brady Cancer Research and Educational Committee, General Grand Chapter.

MRS. MILDRED GARLITZ: Worthy Grand Matron, Worthy Grand Patron, Most Worthy Grand Matron, Past Most Worthy Grand Matron, Distinguished Guests, Grand Officers, Members of the Eastern Star, and Friends:

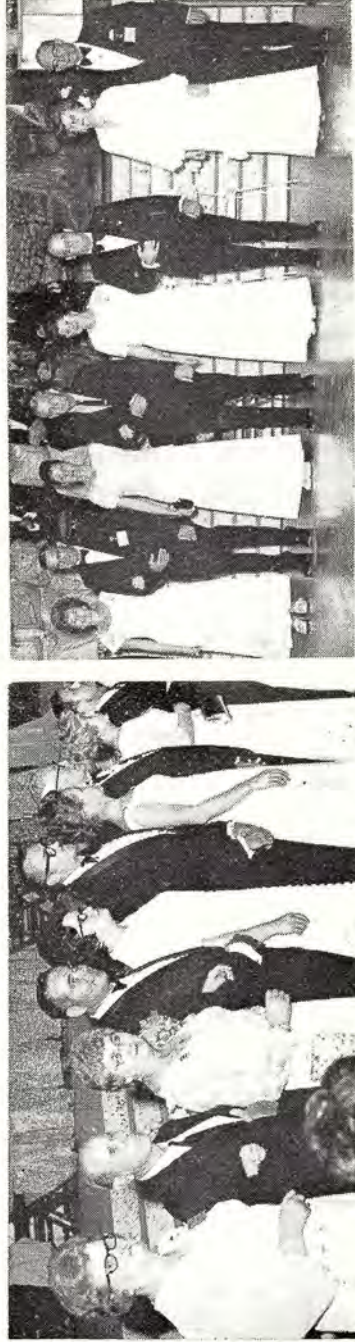
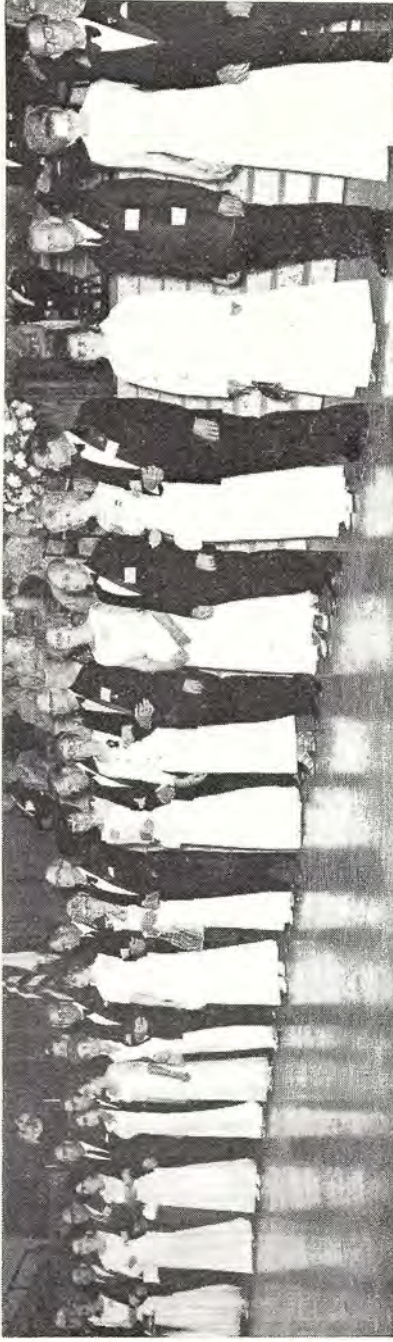

Worthy Matrons and Worthy Patrons of Host Chapters

To welcome you here tonight is like throwing wide the doors and saying: "Welcome Home!" Fort Worth was host to the first six Grand Chapter Sessions of Texas and has welcomed more sessions than any other city in the state. But today is yours and mine. Let none of us live too much in the past or in the future to miss the joy of living abundantly today.

To welcome you on behalf of the twenty-three hostess chapters to this "Under the Shadow of His Wings" Session is an experience I shall always remember with gratitude to our Worthy Grand Matron. We want you to feel the sincerity of our welcome every hour of every day that you are here.

From all over this good earth we call Texas you have assembled in the "Friendly City Where the West Begins" to write another page in the history of our Grand Chapter. While you are here we hope you will find the work interesting, the entertainment relaxing and may you feel spiritually enriched. And I would add "the joy of greeting old friends and the making of new ones."

We are delighted to have so many distinguished guests with us. Especially do we welcome the Worthy Grand Matron to her own home section and the Worthy Grand Patron from down San Antonio way. They hold in their hands the record of their year of service to our Grand Chapter. It is a happy and honored privilege to welcome the Most Worthy Grand Matron from far away Wyoming. We are grateful that the Eastern Star is not limited by state boundaries and are happy to welcome visitors from our sister jurisdictions.

To those of you who are attending Grand Chapter for the first time, may this Session be so enjoyable and profitable that you will have the desire to return again and again. To each one I welcome you in the spirit of fraternal love, to the "Friendly City Where the West Begins." (Applause.)

KNIGHTS TEMPLAR

MRS. LOIS BURNETT: We are indeed honored to have with us this evening the Eminent Commander of the Grand Commandery of Texas, Knights Templar, Mr. Winfred Owen, and it is my great pleasure to present him to you now.

MR. WINFRED OWEN: Master of Ceremonies, Worthy Grand Matron, Worthy Grand Patron, Most Worthy Grand Matron, Distinguished Guests, my Sisters and Brothers:

It has been my happy privilege to visit various bodies in Texas and also throughout the country during this year. It has been a real privilege to bring greetings to them and to you from the Grand Commandery, Knights Templar of Texas.

Texas is the largest Grand Commandery in the world. The local Commandery here in Fort Worth is the largest in Texas.

So it is an honor to be here and be with my Sisters and Brothers and bring greetings from the Grand Commandery.

I would like also—I may be a little presumptuous in this—to extend Fraternal Greetings to you on behalf of the Grand Lodge of Texas. Jack Hightower, our Most Worshipful Grand Master, who unfortunately could not be here this evening, is a wonderful man. He has given to the Masons of Texas this year some of the finest leadership they have ever had. He has made great strides toward the unification of the various bodies of Masonry. I happen to know that Brother Hightower is a very dedicated Christian man. He is a true Texan. I know if he were to be here this evening he would congratulate you on the work you have done.

Sisters and Brothers, in closing let me say that your names may not be written in history, but your deeds will carry the world to greater things.

I thank you. (Applause.)

ORDER OF RAINBOW FOR GIRLS

MRS. LOIS BURNETT: The setting sun shines on adverse skies and in so doing paints a beautiful rainbow on the stars. So shines the principles of the Order of the Rainbow for Girls in the hearts and lives of young womanhood, leading them onward and upward to higher ideals, with a dream that some day, somewhere, they will find the pot of gold for their lives. Surely there must not be another whose time and energy is dedicated to this splendid organization for young girls to the extent of the one whom I now present. I know all of you join me in commending this gracious lady for her unlimited service in this work. We will now have greetings from Mrs. Martha Marie Whitfield, Supreme Faith, Supreme Inspector of Texas, Order of International Rainbow for Girls.

MRS. MARTHA MARIE WHITFIELD: Thank you, Mrs. Lois Burnett, Master of Ceremonies.

Worthy Grand Matron, Worthy Grand Patron, Most Worthy Grand Matron, Past Most Worthy Grand Matron, Distinguished Guests, Sisters, Brothers and Friends:

Thank you for the privilege of bringing greetings from the Order of the Rainbow for Girls and for the opportunity of thanking all the friends of our Order. We have many Rainbow girls who look forward to joining the Eastern Star Chapters, and surely they are the ones who will be the leaders in our Order in the days ahead. The girls are grateful for your guidance and your support. Thank you. (Applause.)

MRS. LOIS BURNETT: Worthy Grand Matron, words are so inadequate and meaningless to address you. You have been and truly are a worthy, Worthy Grand Matron. Your sincere love for your fellowman, understanding, kindness, courtesy, going beyond the extra mile, goodness, honesty, justice and mercy, fairness to all, and on and on, are only a small part of your every day life. This occasion would not be complete without greetings from you. Sisters and Brothers, the Worthy Grand Matron of the Grand Chapter of Texas, Order of the Eastern Star. (Applause, the audience standing.)

WORTHY GRAND MATRON

MRS. ALIENE HOUSTON: Thank you Master of Ceremonies.

Most Worthy Grand Matron, Past Most Worthy Grand Matron, Right Worthy Associate Grand Conductress, other General Grand Chapter Officers of General Grand Chapter — my Grand, Grand, Sisters, Brothers and friends “all.” “Aren’t we having fun,” it has been a great year because of you, out there, loyal, dedicated members — your precious families who have helped and many members like you — who are not here. What joy is in my heart as I share in the informal opening of the Ninetieth Session of Grand Chapter “Under The Shadow of His Wings.”

There is a glow of beauty and an air of excitement about “all” gathered here tonight.

For our members who have attended many Grand Chapters, there is a feeling of deep fraternal love and respect, in their hearts, there is a feeling of gay expectancy and hope for those attending Grand Chapter for the very

first time and a feeling of awe and amazement in our friends who are not members of the Order.

If we'll take a combination of deep fraternal love, respect, gay expectancy, hope and awe and amazement we are bound to be set apart from worldly things and have "within us that which is above us" — this is the only hope for "Peace on Earth and Good Will Toward Men."

I still have the same trembly, awesome feeling when I stand as Worthy Grand Matron. Even more so after working so closely with you this year, recognizing the good in you and that when I stand a part of you stands and I must represent and uphold all the principles and teachings of our great Order.

I lovingly join our precious members here, (at home) in extending you a heart felt welcome — filled with everything possible for your comfort and happiness, while here.

Our Grand Jurisdiction is great — This is a fine city, a magnificent convention center, our fine members have put forth and are putting forth every effort to make this a wonderful session — but you my precious Sisters and Brothers and friends are what really makes this the best ever as you give of your best for only one reason and that is for "Jesus" whose star in the East we follow.

As we proceed let's preface our every action with "What Would He Do?" — so that only His will may be done in the work we are going to do this week, and our great Order be strengthened as we seek to serve mankind.

The wonderful contributions of "all" on our program tonight have added to our joy in having seen "His Star In The East" — as we are come to worship Him.

I sincerely ask each one to pray for me all during this entire session that all I do will be a help to you, a credit to the Grand Chapter and all our actions glorify his name.

Now to every one, bless you and thank you for "all" you have done, are doing and will be doing for our Order and for me. Just know I will be thanking you, loving you, and praising the name of Jesus always in "all ways," for the hope of a greater Order, stronger America and a better world and may this begin "Under The Shadow of His Wings" with me.

Will my Chapter please rise?

Arlington Chapter No. 249, O. E. S.

Bless you, only the Good Lord knows what you mean to me. And what it has meant to have the feeling of security with you, not only in words but in your actions throughout the years I have been serving in Grand Chapter and here you are tonight. It is almost over now and I will soon be back home ready to get right in the kitchen or wherever I am needed. Your confidence in me has made them wonderful years of service and my spirit has been lifted on your "Wings of Love."

No words truly express my feeling but I trust that my actions through the years will show you "I love you." Maxine Dunning — Thank you for poem on back of cover.

Now to the precious "ones" (you know who you are) who have worked so hard all along and will be all this week to make it possible for this year and this session and "all," affairs connected with it especially nice for our pleasure. I have special love, admiration and respect for you and shall be ever thanking you and loving you for "all."

Joe, my feelings for you first and then for your help and encouragement through these years go far too deep to put into words. I believe you know what joys you have added to this special service by your just being you, thank you!

MRS. LO'S BURNETT: It was Mr. C. Bronte who said, "Indisputably, a great, good and handsome man is the first of all created things." Mr. Bronte must have had the Worthy Grand Patron of the Grand Chapter of Texas 1971-1972 in mind when he penned these words.

Andrew Carnegie once said, "No man is a true gentleman to be admired who does not inspire the affection and devotion of those whom he serves."

Worthy Grand Patron, we hasten to agree with these two great, outstanding writers, that you are a great, good, and handsome gentleman, who has inspired the affection and devotion of the entire membership of Texas and the Grand Officers throughout this past year. Thus you qualify to be known as a "great, good, and handsome gentleman" in the truest sense. Sisters and Brothers, your Worthy Grand Patron, Mr. Harold Todd, of the Grand Chapter of Texas, Order of the Eastern Star.

WORTHY GRAND PATRON

MR. HAROLD TODD: Worthy Grand Matron, Sister Aliene Houston; Most Worthy Grand Matron, Sister Mae E. Mickelson; Past Most Worthy Grand Matron, Sister Mildred Haney Harris; Distinguished Members of General Grand Chapter; Past Grand Matrons and Past Grand Patrons of the Grand Chapter of Texas; Distinguished Members, my Sisters and Brothers:

What a joy and pleasure it is to welcome you to the Ninetieth Session of our Grand Chapter. Because of you, the members, this has been another great year of achievements in our Order. I am sure our founder, Brother Rob Morris would be pleased to know that many of his dreams have been fulfilled this year. The record will reflect that the membership has practiced the principles and precepts that Brother Rob Morris so desired.

It has been my good fortune to have met many of you throughout this great state you have convinced me that you love this great Order of the Eastern Star; that you love this great country of ours and if we are to prevail over those who would destroy us we must continue to live each day in such a way that our actions will be pleasing to Him whose Star in the East we follow, and we must set an example for those who desire to become members of our Order. We must be ever cautious of those we accept. Being sure they are duly and truly qualified. Once again, may I welcome you to the Ninetieth Session of the Texas Grand Chapter. May the Lord walk by your side and by the side of your loved ones as you continue down the pathway of life. (Applause.)

MRS. LOIS BURNETT: One who is approaching so soon the threshold of assuming greater wings of service. One who has given to this Grand Chapter so much of her unexcelled talent and dispatch, looks more radiant tonight than when she first began her duties and service to the Grand Chapter of Texas in 1952. Sisters and Brothers, this is our Associate Grand Matron who will respond to the sincere, warm welcomes expressed throughout the fleeting moments of the evening, Mrs. Katherine Harbcur, Associate Grand Matron.

RESPONSE

MRS. KATHERINE HARBOUR: Life is a long lesson in humility. The more responsibility we carry, the more we become aware of the frailty of man and of his dependence upon God and other men.

Life is a good adventure when we meet someone who shows their gratitude freely and unashamedly. And when we do the same, when we become suddenly aware that we are the recipient of an act of kindness; and when we pass it on to someone else, when we discover the beauty and goodness in every person we meet. Life has become an exciting adventure in Fort Worth these brief hours which we have enjoyed in this delightful city.

Knowing that life's evening will take its character from the day that preceded it, we can say to Mrs. Aliene Houston, Worthy Grand Matron; Mr. Harold C. Todd, Worthy Grand Patron; Mrs. Meryln D. McArdle, Chairman, Executive Committee; Mr. John B. Marshal of the City of Fort Worth; Mrs. Mildred Garlitz, Ella Maude Lander Brady Cancer Research and Educational Committee, General Grand Chapter, Order of the Eastern Star; Mrs. Martha Marie Whitfield, Supreme Faith and Supreme Inspector in Texas, International Order of Rainbow for Girls; Mr. Winfred Owen, Right Eminent Grand Commander of the Grand Commandery, Knights Templar of Texas.

Thank you for the anticipation of a glorious session and for a beautiful week in Fort Worth. We do feel welcome, and we are very happy we came. (Applause.)

MRS. LOIS BURNETT: Sisters and Brothers, I now present to you the lovely Grand Marshal, Mrs. Elsie Dupree, who will present and direct Under the Shadow of His Wings Drill.

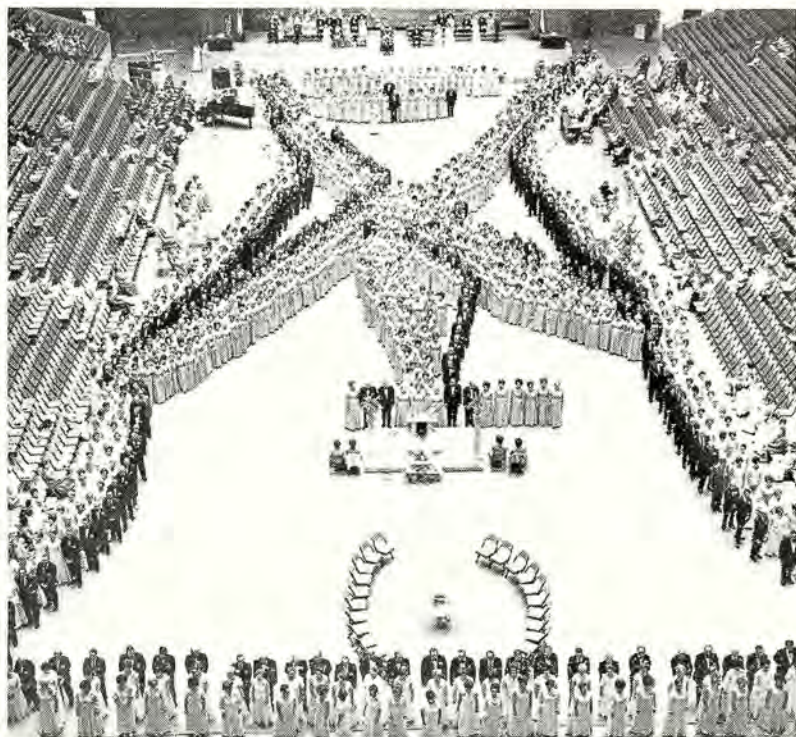

"Under The Shadow Of His Wings" Drill

UNDER THE SHADOW OF HIS WINGS

The Floor Officers, Boards, District Deputies, Deputies, Committees, Grand Representatives, Grand Pages, Assistant Grand Warders, Assistant Grand Sentinels, Grand Ushers and the Worthy Matrons and Worthy Patrons of Texas were presented in a drill under the direction of Mrs. Elsie Dupree, Grand Marshal. The formation was a large butterfly. All participants wore their lovely pink beaded dresses with the exception of the Grand Pages, Assistant Grand Warders who wore dresses of Wings of Color from the Rose, Vivid pinks taken from the dawn at sunrise and the glory of sunset at dusk. The Worthy Matrons of Texas wore white. All wore gold slippers.

MRS. LOIS BURNETT: Prayer at even tide is the key that shuts us up Under the Shadow of God's Wings. The life of the one who is on the program is befitting the honor extended to him in giving the benediction at the close of the Informal Opening Under the Shadow of His Wings Session. Texas beloved and Respected Dr. T. G. Rogers, Past Grand Patron.

BENEDICTION

DR. T. G. ROGERS: We are grateful, Heavenly Father, for the many blessings you have conferred upon us, and for the many comforts you have thrown around us. We are grateful for our Worthy Grand Matron and our Worthy Grand Patron and all the Grand Officers of this Grand Chapter. Give them strength from above that they may serve this Grand Chapter in a way that will be pleasing in your sight. Guard and protect them and the entire membership of this Grand Chapter with your love.

In the Master's name, we pray. Amen.

MRS. LOIS BURNETT: Sisters and Brothers, this concludes the Informal Opening.

All those who are not members of the Order of the Eastern Star are to retire. Thank you for coming. All platform guests retire for preparation of the Ritualistic Opening.

FORMAL OPENING 8:00 P. M.

The Formal Opening of the Ninetieth Session, the Under the Shadow of His Wings Session of the Grand Chapter of Texas was called to order by Mrs. Flora Besst Boone, Past Grand Matron, and Mr. Ed L. Sharpe, Past Grand Patron.

Preceding the Call to Order for each of the sessions, prelude music was by Mrs. Lucille Rowland and Mrs. Mary Alberts.

MRS. FLORA BESST BOONE: Worthy Grand Matron, Worthy Grand Patron, Most Worthy Grand Matron, Other Distinguished Guests, my Sisters and Brothers:

We have all appreciated the ringing words of welcome expressed by so many in the impressive and enjoyable Informal Opening. To the members

of our Order in Texas, there is always a special significance in attending a Grand Chapter Session in Fort Worth, because of the distinction you hold of organizing the Grand Chapter of Texas on May 5, 1884. Through the years your friendly cordiality, your efficient preparations for our coming, always created within us an aura of keen anticipation as we return to enjoy your western hospitality. The presence of our Most Worthy Grand Matron, Sister Mae Mickelson, and other Most Distinguished Guests, adds luster and dignity as we welcome you to this Formal Opening.

Worthy Grand Matron, Sister Aliene Houston, and Worthy Grand Patron, Brother Harold Todd, you bestowed much honor indeed in inviting me to call to order this Formal Opening of the Ninetieth Session of our Grand Chapter, your Under the Shadow of His Wings Session, although I grieve that our sweet friend and beautiful Past Grand Matron, Sister Edna Earl Duke, cannot be with us because of her illness. I accepted this gracious gesture of your confidence and trust with the same abiding faith and love as we have shared for so many years in friendship that has been, and will forever be, a thing of beauty and joy.

Throughout this year of capable, outstanding leadership by both of you, your sisters and brothers have known pride in your accomplishments, and appreciation of your sincere, fraternal love and caring about what they think and feel. But perhaps, above all else, they have been inspired and lifted by your consecration to your Christian faith and the example you have so nobly set in directing our footsteps in the paths of Him whose star in the East we follow.

May you fully realize and know His blessing and guidance as you preside over the deliberations of your Under the Shadow of His Wings Session.

Very deeply I am honored to share the honors of presiding with our distinguished Past Grand Patron, Brother Ed Sharpe, who will address you at this time.

MR. ED L. SHARPE: Worthy Grand Matron, Worthy Grand Patron, Most Worthy Grand Matron, Sister Mae Mickelson, Past Most Worthy Grand Matron, Sister Mildred Haney Harris, other distinguished members, Sisters and Brothers:

It is a special privilege to greet each of you on this occasion, the Formal Opening of our Ninetieth Session of the Grand Chapter of Texas.

We are grateful to the fine membership of the fine Chapters of Fort Worth for your hospitality. Many times we come your way to enjoy the fellowship of our Sisters and Brothers, being completely aware and mindful of the labors of the membership of our hostess Chapters.

Thank you, Worthy Grand Matron, for allowing me the privilege of assisting my good friend, Sister Flora Best Boone in opening this Formal Opening of your Under the Shadow of His Wings Session. Sister Flora Best has served the Grand Chapter of Texas with dignity, all loveliness and great distinction, and I count it a great personal privilege to be at her side this evening, particularly so because she served as my Worthy Grand Matron when I served her and the Grand Chapter as Grand Sentinel. We do regret deeply the inability of Sister Edna Earl Duke to be in attendance.

Worthy Grand Matron and Worthy Grand Patron, the remaining hours of your Eastern Star journey are rapidly expiring. But as the end of your journey approaches, you may rest assured that all of your Sisters and Brothers are enthusiastic about the results that have accrued from the trust delegated to you just a short year ago. You have kept the faith, you have fought a

good fight, and you will now enjoy forever the most welcome of all rewards, the continued love and continued respect of your Sisters and Brothers.

Thank you, Sister Flora Besst, Past Grand Matron, for the opportunity to greet once again my Sisters and Brothers. (Applause.)

MRS. FLORA BESST BOONE: We are now privileged to enjoy the Floor Officers and Personal Pages in their Drill.

DRILL

The beautiful Drill by the Floor Officers and their Personal Pages was performed for the first time. As the Grand Officers entered, they passed by the Altar and bowed to the Holy Bible. In the execution of the Drill, they crossed near the Altar, and the final formation was the Holy Bible. While Mrs. Merlyn D. McArdle recited from the podium in the East, "I Am the Way, the Truth and the Life," the Pages took steps to the right and the outside of the Bible formation, then wove through the Grand Officers who were standing still. When the Grand Pages were back in proper position, the Organist sounded a cord and the Grand Officers and Personal Pages retired, passing by the Altar and bowing to the Holy Bible. Small white Bibles with butterflies on the cover were carried by the Grand Officers and the Personal Pages.

MRS. FLORA BESST BOONE: May we have the report of the Credentials Committee?

It is with personal pleasure that I present Mrs. Claribel Kendall, Chairman of the Credentials Committee.

PARTIAL REPORT OF CREDENTIALS COMMITTEE

Worthy Grand Matron, Worthy Grand Patron, Past Most Worthy Grand Matron, General Grand Chapter Officers, Past Grand Matrons, Past Grand Patrons, Grand Officers, Distinguished Guests, Sisters and Brothers:

It is a pleasure to report that we have representatives of more than 250 Chapters in attendance at this Grand Chapter for the transactoin of business.

Respectfully submitted,

CLARIBEL KENDALL, Chairman
Credentials Committee

MRS. FLORA BESST BOONE: Having the required number of Chapters present to open this Grand Chapter, it is with great pride that I now Call to Order the Ninetieth Session of the Grand Chapter of Texas.

I invite the Worthy Grand Patron, Brother Harold Todd, the Associate Grand Patron, Brother Bill Holmes, and the Associate Grand Conductress, Sister Patricia Major, escorted by the Grand Marshal, Sister Elsie Dupree, to enter the Grand Chapter Room.

Worthy Grand Patron, with joyous pride in your leadership this year, I present to you the gavel that you may invite the Worthy Grand Matron and Other Grand Chapter Officers to enter for the Ritualistic Opening.

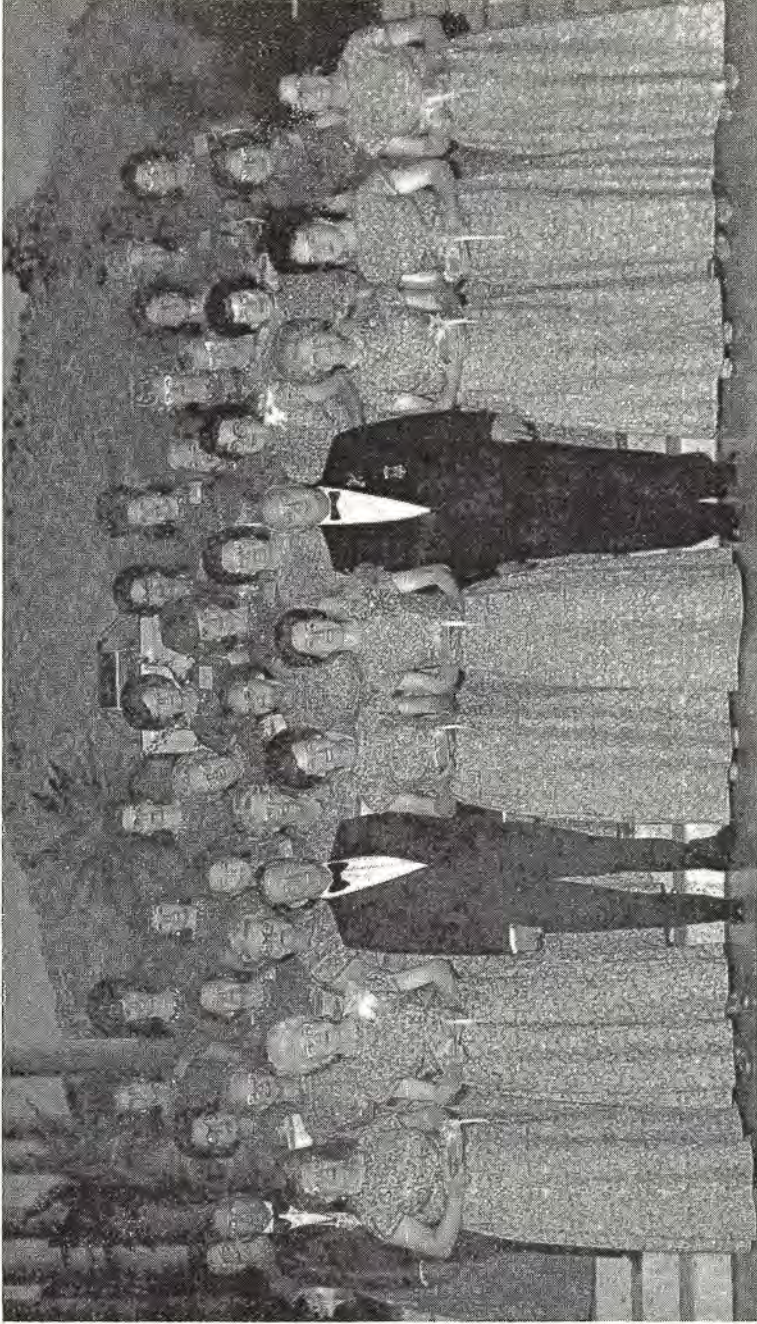

Grand Officers — 1972

Ritualistic Opening

The Ninetieth Session, the Under the Shadow of His Wings Session, of the Grand Chapter of Texas, Order of the Eastern Star, was then opened in ritualistic form.

WORTHY GRAND MATRON: Thank you, Master of Ceremonies Sister Lois Burnett, and all who participated in the Informal Opening. The Beauty and inspiration of it shall linger with us throughout the Session.

Sister Lois, when you served as our Worthy Grand Matron, your theme reminded us that "Ideals are like Stars" WE MAY TRY BUT CAN NEVER SUCCEED IN REACHING THEM. Through the years you have been my "Ideal" as an Eastern Star. Tonight is no exception . . . no one could have performed with more efficiency and grace than you and with this you have given each of us a beautiful example of perfection, by making us feel so confident and at ease . . . as you presided in the Informal Opening. Thank you for the Inspiration and Joy that you have contributed to the beginning of the "Under the Shadow of His Wings" Session. Just know that I will be loving you always in "ALL WAYS."

Sister Flora Best Boone and Brother Ed. L. Sharpe, thank you for Calling to Order the Formal Opening. Your dedicated service in the past has endeared you to our hearts and your help now surely strengthens our great Order. Your fine spirit of acceptance in adversity exemplifies the way of Jesus, whose Star in the East we follow. For this I shall ever be thankful and loving you and praising His name always, in all ways.

WORTHY GRAND PATRON: Thank you Sister Boone and Brother Sharpe.

INTRODUCTIONS MOST WORTHY GRAND PATRON

WORTHY GRAND MATRON: Sisters Grand Conductress and Associate Grand Conductress, you will present the Most Worthy Grand Matron at the Altar.

Sister Mae Mickelson, Most Worthy Grand Matron, was presented at the Altar.

GRAND CONDUCTRESS. As the attar of roses distills its essence from a long sealed jar, so the graciousness and charm of this distinguished member has cast their essence not only throughout our Grand Jurisdiction, but to all of the Eastern Star world.

It is my signal honor to present Sister Mae Mickelson, Most Worthy Grand Matron of the General Grand Chapter, Order of the Eastern Star, and Past Grand Matron, of the Grand Jurisdiction of Wyoming, Order of the Eastern Star.

WORTHY GRAND MATRON: My dear Sister Mickelson, it is my rare privilege to greet you.

We in Texas stand in awe of your regal presence with us while we rejoice in the inspiration and dignity you lend to our Session. We also thank you and praise the name of Jesus — whose Star in the East we follow for your many accomplishments in our Great Order. Please know that we in Texas join our hearts in a loving welcome to you in the knowledge that you are now and ever will be Under the Shadow of His Wings. Thank you. The Lord willing, we will see you in General Grand Chapter.

Sisters Grand Conductress and Associate Grand Conductress, you will escort Sister Mae Mickelson, Most Worthy Grand Matron of the General Grand Chapter, Order of the Eastern Star, to the East.

PAST MOST WORTHY GRAND MATRON

WORTHY GRAND MATRON: Sisters Grand Conductress and Associate Grand Conductress, you will present the Past Most Worthy Grand Matron at the Altar.

Mrs. Mildred Haney Harris, Past Most Worthy Grand Matron, was presented at the Altar.

GRAND CONDUCTRESS: It is with esteem from all of Texas and from Stardom all over the world, that I present our lovely and gracious Sister Mildred Haney Harris, Past Most Worthy Grand Matron, General Grand Chapter, and Past Grand Matron of the Grand Jurisdiction of Texas, Order of the Eastern Star.

WORTHY GRAND MATRON: Welcome, Past Most Worthy Grand Matron, Texas' own, Mrs. Mildred Haney Harris. Indeed it is a joy to welcome you tonight. Your service to the Grand Chapter of Texas and to the General Grand Chapter has endeared you to the hearts of the world. We, the homefolks, share our sense of pride in you and your contribution of, "Peace in This, Our Father's World," with the Eastern Star universe. Thank you for sharing the dignity of your office and graciousness of yourself with us. We shall be forever grateful to you and shall undergird you with our Wings of Prayer for Peace Always in All Ways.

Sisters Grand Conductress and Associate Grand Conductress, you will escort Sister Mildred Haney Harris, Past Most Worthy Grand Matron of the Grand Chapter, Order of the Eastern Star, to the East. (Applause.)

RIGHT WORTHY ASSOCIATE GRAND CONDUCTRESS

WORTHY GRAND MATRON: Sisters Grand Conductress and Associate Grand Conductress, you will present the Right Worthy Associate Grand Conductress at the Altar.

GRAND CONDUCTRESS: I have the honor and special privilege of presenting Sister Thelma Bailey, Right Worthy Associate Grand Conductress, General Grand Chapter, the Past Grand Matron of the Grand Jurisdiction of California, Order of the Eastern Star.

WORTHY GRAND MATRON: Welcome. We hope you have felt the warmth of our welcome all the way from California to Texas. We sincerely appreciate the effort you have made to lend joy and strength to our Session. We in Texas join the other Grand Jurisdictions with our best wishes for you as you continue to serve in our beautiful Order. May Our Wings of Love lift your spirit above any obstacle and always to Him whose Star in the East we follow. Ever we shall cherish the memory of and be grateful for your presence with us.

Sister Grand Conductress and Associate Grand Conductress, you will escort Sister Thelma Bailey, Right Worthy Associate Grand Conductress, to the East. (Applause.)

RIGHT WORTHY GRAND ORGANIST

WORTHY GRAND MATRON: Will the Right Worthy Grand Organist please rise?

Sisters Grand Conductress and Associate Grand Conductress, present the Right Worthy Grand Organist of the General Grand Chapter at the Altar.

GRAND CONDUCTRESS: Worthy Grand Matron, I have the honor to present Sister Martha Prisk, Right Worthy Grand Organist of the General Grand Chapter.

WORTHY GRAND MATRON: We in Texas spread our Wings of Joy over you and extend a most cordial and warm welcome to you for the extra special joy you add to our session with your presence. Only He whose Star in the East we follow knows what all you have done, are doing and will be doing for our great Order. We lovingly wish the best for you in your every undertaking and will support your efforts with our prayers and thankfulness now and always.

Sisters Grand Conductress and Associate Grand Conductress, you will escort the Right Worthy Grand Organist to the East. (Applause.)

OTHER GENERAL GRAND CHAPTER OFFICERS

WORTHY GRAND MATRON: Will the other General Grand Chapter Officers please rise.

Sisters Grand Conductress and Associate Grand Conductress, present these distinguished members at the Altar.

GRAND CONDUCTRESS: Worthy Grand Matron, I am so pleased to present these distinguished Grand Officers, Mrs. Juanita Cato, Registration Committee, and Geraldine Molander, Charter Committee, General Grand Chapter.

WORTHY GRAND MATRON: Dear ones, how many ways do we love and appreciate you! Really more than we can count. Your presence in our session denotes your interest and enthusiasm in our beloved Order. We salute you in your great accomplishments and share heartfelt love with you in your Wings of Service in our beloved Order. Sisters Grand Conductress and Associate Grand Conductress, you will escort our Distinguished Guests to the East. (Applause.)

WORTHY GRAND MATRONS AND WORTHY GRAND PATRONS OF OTHER GRAND JURISDICTIONS

WORTHY GRAND MATRON: Will the Worthy Grand Matrons and Worthy Grand Patrons of other Grand Jurisdictions please rise.

Sisters Grand Conductress and Associate Grand Conductress, present these distinguished guests at the Altar.

GRAND CONDUCTRESS: Worthy Grand Matron, a pleasure indeed this is for me to present these distinguished Worthy Grand Matrons and Worthy Grand Patrons of other Grand Jurisdictions.

Mrs. Lola Tumeay, Worthy Grand Matron, Grand Chapter of Mississippi.

Mrs. Virginia Roberson, Worthy Grand Matron, Grand Chapter of Missouri.

Mr. Charles Le Cornier, Worthy Grand Patron, Grand Chapter of Mississippi.

Mr. Ira M. Smyrl, Jr., Worthy Grand Patron, Grand Chapter of Indiana.

WORTHY GRAND MATRON: Welcome. You feel our sincere heartfelt appreciation surrounding you on Wings of Love while you are with us. I recognize that we share the same inspiration of strength of the wonderful membership of our respective jurisdictions and shall cherish the memory that you made the effort to be in our Session. As Paul said, "We thank God upon our remembrance of you."

Sisters Grand Conductress and Associate Grand Conductress, escort these distinguished members to the East. (Applause.)

PAST GRAND MATRONS AND PAST GRAND PATRONS OF OTHER GRAND JURISDICTIONS

WORTHY GRAND MATRON: Will the Past Grand Matrons and Past Grand Patrons of Other Grand Jurisdictions please rise.

Sisters Grand Conductress and Associate Grand Conductress, present these distinguished guests at the Altar.

GRAND CONDUCTRESS: Worthy Grand Matron, I have the honor and pleasure to present:

Mrs. Gilmer Moyers, Past Grand Matron of California.
 Mrs. Helen Garriotte, Past Grand Matron, of Indiana.
 Mrs. Elnita Jezek, Past Grand Matron of Kaansas.
 Mrs. Darlene Mack, Past Grand Matron of Kansas.
 Mrs. Jean Heer, Past Grand Matron of Kansas.
 Mrs. Lucile W. Gillen, Past Grand Matron of Louisiana.
 Mrs. Lodena Ott, Past Grand Matron of Mississippi.
 Mrs. Juanita Mauss, Past Grand Matron of Missouri.
 Mr. William V. Speer, Past Grand Patron, of Georgia.
 Mr. Charlie L. Prisk, Past Grand Patron of Utah.
 Order of the Eastern Star.

WORTHY GRAND MATRON: Welcome. We recognize the influence for good that you have had in molding the Order in each of your Grand Jurisdictions and join our hearts in appreciation of your fine accomplishments. Your presence denotes your continued interest and enthusiasm in our beloved Order, and we sincerely thank you for sharing yourselves with us in this way.

Sisters Grand Conductress and Associate Grand Conductress, escort these distinguished members to the East. (Applause.)



Texas Own Past Grand Matrons and Past Grand Patrons

TEXAS OWN PAST GRAND MATRONS AND PAST GRAND PATRONS

WORTHY GRAND MATRON: Texas Own Past Grand Matrons and Past Grand Patrons will please rise.

Sisters Grand Conductress and Associate Grand Conductress, present these precious members at the Altar.

GRAND CONDUCTRESS: One of the hilltop moments for me has now presented itself. It is with much love and devotion to those who have served so capably and so beautifully, our very own, Texas Past Grand Matrons and Past Grand Patrons, I proudly present:

Mrs. Rebecca L. Miles, Past Grand Matron and Grand Secretary Emeritus, who served in 1935-36, presided over the 54th Grand Chapter at Mineral Wells.

Mrs. Florence Read, Past Grand Matron, who served 1936-37 and presided over the 55th Grand Chapter Session at El Paso.

Mrs. Viva S. Huffman, Past Grand Matron, who served 1941-42 and presided over the 60th Grand Chapter Session in Houston.

Mrs. Lillian Barnard, Past Grand Matron, who served 1944-45 and presided over the 63rd Session at Amarillo.

Mrs. Lallah Mae Vollus, Past Grand Matron, who served in 1945-46, and presided over the 64th Session in Houston.

Mrs. Mabel Stark Harle, Past Grand Matron, who served in 1949-50, and presided over the 68th Session at Galveston.

Mrs. Flora Besst Boone, Past Grand Matron, Grand Chapter of Texas, who served in 1951-52 and presided over the 70th Session at Amarillo.

Mrs. Mary Ella Schoverling, Past Grand Matron, who served 1953-54 and presided over the 72nd Session in Houston.

Mrs. Eunice Connell, Past Grand Matron, who served in 1954-55 and presided over the 73rd Session in San Antonio.

Mrs. Lois Burnett, Past Grand Matron, who served 1955-56 and presided over the 74th Session in Fort Worth.

Mrs. Mary Katharine Smith, Past Grand Matron, who served 1959-60, and presided over the 78th Session at Dallas.

Mrs. Agnes Lee Howard, Past Grand Matron, who served 1960-61 and presided over the 79th Session at Fort Worth.

Mrs. Thelma McReynolds, Past Grand Matron, who served 1962-63 and presided over the 81st Session in Dallas.

Mrs. Molly Goodpasture, Past Grand Matron, who served 1963-64 and presided over the 82nd Session in San Antonio.

Mrs. Amy Goebel, Past Grand Matron, who served 1964-65, and presided over the 83rd Session in Fort Worth.

Mrs. Mildred Sharpe, Past Grand Matron, who served 1966-67, and presided over the 85th Session in Dallas.

Mrs. Nancy Bailey, Past Grand Matron, who served in 1967-68, and presided over the 86th Session in San Antonio.

Mrs. Robbie Yates, Past Grand Matron, who served in 1968-69, and presided over the 87th Session in Fort Worth.

Mrs. Sally Matranga, Past Grand Matron, who served in 1969-70, and presided over the 88th Session in Houston.

Mrs. Frances Key Herrin, Past Grand Matron, who served in 1970-71, and presided over the 89th Session in Austin.

Mr. Frank R. Phillips, who served with Hattie Dowell Gilbert in 1945-47, presided with Worthy Grand Matron over the 65th Session in San Antonio.

Dr. T. G. Rogers, Past Grand Patron, served 1948-49, Grand Chapter Session in Dallas, 67th Session.

Mr. Earl C. Manning, Past Grand Patron, served with Mrs. Flora Besst Boone, 1951-52, Grand Chapter Amarillo.

Mr. Charles E. Bairfield, Past Grand Patron, served 1955-56 with Mrs. Lois Burnett, 74th Grand Chapter Session in Fort Worth.

Mr. Ed. L. Sharpe, Past Grand Patron, served 1956-57. Grand Chapter Session in Dallas.

Dr. R. O. Fuqua, Past Grand Patron, served with Mrs. Mary Katharine Smith, 1959-60. Grand Chapter Session in Dallas.

Mr. Gerald C. Allen, Past Grand Patron, served with Mrs. Agnes Lee Howard. 79th Grand Chapter at Fort Worth.

Mr. Paul Stoneman, Past Grand Patron, served 1961-62. 80th Session in Houston.

Dr. James H. Goettee, Past Grand Patron, served with Mrs. Amy Ccebel, 1964-65. 83rd Grand Chapter in Fort Worth.

Mr. Herschel F. Harrington, Past Grand Patron, served with Mrs. Mildred Sharpe, 1966-67. 85th Session at Dallas.

Mr. Herbert L. Arnold, Past Grand Patron, served with Mrs. Nancy Bailey. 86th Session, San Antonio.

Mr. J. T. Sanders, Past Grand Patron, served with Mrs. Robbie Yates, 1968-69. 87th Session in Fort Worth.

Mr. Richard T. Porter, Past Grand Patron, served with Mrs. Sally Matranga, 1969-70. 88th Session in Houston.

Mr. J. Victor Jones, Past Grand Patron, served with Mrs. Frances Herrin, 1970-71. 89th Session in Austin.

Grand Chapter of Texas, Order of the Eastern Star.

WORTHY GRAND MATRON: Welcome. What a beautiful sight to behold! Bless you, our very own. I have tried to tell you in the past that I appreciate you so very much, and after this year, truly the feeling is much too deep to try to put into words. Just know that I think that you are the best that any Grand Jurisdiction has ever had, and I shall ever be thanking you for your accomplishments in Grand Chapter that we are enjoying now. May all the joys of life be yours now and always, Under the Shadow of His Wings.

Sisters Grand Conductress and Associate Grand Conductress, escort these Past Grand Matrons and Past Grand Patrons of Texas to the East. (Applause.)

GRAND OFFICERS AND OFFICERS OF GRAND CHAPTER
OF OTHER GRAND JURISDICTIONS

WORTHY GRAND MATRON: Will the Grand Officers and Officers of Grand Chapter of Other Grand Jurisdictions please rise.

Sisters Grand Conductress and Associate Grand Conductress, present these distinguished guests behind Esther's Station.

GRAND CONDUCTRESS: Worthy Grand Matron, I have the honor to present:

Mrs. Lynnette Collums, Associate Grand Matron, of Arkansas.
 Mrs. Beverly Rowe, Grand Conductress, of Kansas.
 Mrs. Jeannette Huet, Associate Grand Conductress, of Kansas.
 Mrs. Doris F. Smith, Grand Conductress, of Arizona.
 Mrs. Ida Glass, Associate Grand Conductress, of Arkansas.
 Mrs. Aileen Gibson, Grand Ruth, of Arkansas.
 Mrs. Christine Hamilton, Grand Ruth, of Mississippi.
 Mrs. Hilda Rubel, Grand Esther, of Arizona.
 Mrs. Clara Motley, Grand Esther, of Arkansas.
 Mrs. Annalee Aherns, Grand Electa, of Arkansas.
 Mrs. Mildred Leak, Grand Electa, of Mississippi.
 Mrs. Frieda C. Goodnight, District Deputy Grand Matron, of Louisiana.
 Mrs. Cubie Hedgepeth, District Deputy Grand Matron, of Mississippi.
 Mrs. Evelyn Menke, District Deputy Grand Matron, of Wisconsin.
 Mrs. Emogene Gilbert, Deputy Grand Lecturer, of Arkansas.
 Mrs. Marjorie Henderson, Chairman Improvement Committee, of Arizona.
 Mrs. Anna Henderson, Eastern Star Home Entertainment Committee, of Arizona.
 Mrs. Hattie Rembert, Education Loan Fund Committee, of Louisiana.
 Mrs. Lurline Folk, Publicity and Public Relations Committee, of Louisiana.
 Mr. Clarence Hamilton, Credentials Committee, of Mississippi.
 Order of the Eastern Star.

WORTHY GRAND MATRON: Welcome. You are some of the dear ones and gentle people from your home towns who are here adding your inspiration to our Session. It is especially nice to share the joy of your service. We shall lovingly remember what your presence has meant to us. Thank you.

Sisters Grand Conductress and Associate Grand Conductress, escort these friends to the East. (Applause.)

GRAND REPRESENTATIVES OF OTHER GRAND JURISDICTIONS

WORTHY GRAND MATRON: Will the Grand Representatives of Other Grand Jurisdiction please rise.

Sisters Grand Conductress and Associate Grand Conductress, present these Grand Representatives at the Altar.

GRAND CONDUCTRESS: Worthy Grand Matron, I have the honor to present:

Mrs. Jean Naccarato, Texas in California.
 Mrs. Mildred Major, Texas in Colorado.
 Mrs. Sarah Speer, Texas in Georgia.
 Mrs. Mary Dean Bayles, Texas in Illinois.
 Mrs. Lola Duff, Texas in Iowa.
 Mrs. Dorothy C. Baker, Texas in Massachusetts.

Mrs. Mary Howard, Texas in Mississippi.
 Mrs. Jacqueline Setchfield, Texas in Missouri.
 Mrs. Lois P. Carlson, Texas in Montana.
 Mrs. Lillian R. Fisher, Texas in New Jersey.
 Mrs. Margaret S. Dixon, Texas in North Carolina.
 Mrs. Bernadean Kochersperger, Texas in Ohio.
 Mrs. Eula Wilson, Texas in Oklahoma.
 Mrs. Isabel Walker, Texas in Ontario.
 Mrs. Elma Monk, Texas to Oregon.
 Mrs. Theresa Beikler, Texas in Washington.
 Mrs. Alice Kaschel, Texas in Wisconsin.
 Mrs. Lavon Smith, Texas in Delaware.
 Mrs. Mattie Lee Thomas, Scotland in Arkansas.
 Mrs. Vona Matlock, Nova Scotia in Arkansas.
 Mrs. Thelma Ruehmkoef, Minnesota in Louisiana.
 Mrs. Mae Vines, New Mexico in Mississippi.
 Mrs. Jamie Lecornee, North Carolina in Mississippi.
 Mrs. Mary Luthy, Kansas in Arkansas, Order of the Eastern Star.

WORTHY GRAND MATRON: Welcome. Thank you for sharing your good will with Texas. We return this in full measure and are thrilled with having your Grand Jurisdiction Under the Shadow of His Wings with us.

Sisters Grand Conductress and Associate Grand Conductress, escort these Grand Representatives to the East. (Applause.)

GRAND REPRESENTATIVES OF OTHER GRAND JURISDICTIONS TO TEXAS

WORTHY GRAND MATRON: Will the Grand Representatives of Other Grand Jurisdictions to Texas please rise.

Sisters Grand Conductress and Associate Grand Conductress, you will present Texas' Own Grand Representatives at the Altar.

GRAND CONDUCTRESS: Worthy Grand Matron, I have the honor to present these Grand Representatives of Other Grand Jurisdictions to Texas:

Mrs. Winnifred Guffey, Arkansas in Texas.
 Mrs. Ollie Mae Welch, Alberta in Texas.
 Mrs. Pauline Barnett, British Columbia in Texas.
 Mrs. Oleta Domes, California in Texas.
 Mrs. Eva Terry, Colorado in Texas.
 Mrs. Rickie Nowotny, Connecticut in Texas.
 Mrs. Thelma Bairfield, Delaware in Texas.
 Mrs. Clara Fuqua, Georgia in Texas.
 Mrs. Ruth Conring, Iowa in Texas.
 Mrs. Ruth Longmire, Maine in Texas.
 Mrs. Annis Elliott, Manitoba in Texas.
 Mrs. Lula Mae Goss, Maryland in Texas.
 Mrs. Estelle Wells, Michigan in Texas.
 Mrs. Patsy Sawyer, Mississippi in Texas.
 Mrs. Mae Tietze, Missouri in Texas.
 Mrs. Florence Thomas, Nebraska in Texas.
 Mrs. Cleora Hampton, Nevada in Texas.
 Miss Mildred Glenn, New Hampshire in Texas.
 Mrs. Mae Pearl Ernest, New Jersey in Texas.
 Mrs. Ollie Rogers, New Mexico in Texas.
 Mrs. Nova Lee Dearing, Nova Scotia in Texas.

Mrs. Gean Kelly, Oregon in Texas.
 Mrs. Martha Marie Whitfield, Pennsylvania in Texas.
 Mrs. Eunice Evans, Puerto Rico in Texas.
 Mrs. Martha Sanders, Rhode Island in Texas.
 Miss Margaret Bradford, Scotland in Texas.
 Mrs. Kitty D. Wallace, South Carolina in Texas.
 Mrs. Jewel Malouf, Utah in Texas.
 Mrs. Mabel Lindsey, Wyoming in Texas.
 Mrs. Irene Viereck, Virginia in Texas.
 Mrs. Lorraine Boyd, Washington in Texas.
 Mrs. Wilmina Perry, Wisconsin in Texas, Order of the Eastern Star.

WORTHY GRAND MATRON: Texas' own, dear ones, thank you for being such fine ambassadors of good will. We shall always enjoy sharing your good times and hope that you have a wonderful time as you travel, and we will go with you on Wings of Love.

Sisters Grand Conductress and Associate Grand Conductress, escort these Texas' Own Grand Representatives to the East. (Applause.)

RESPONSE TO WELCOME TO DISTINGUISHED GUESTS

WORTHY GRAND MATRON: It is a signal honor to introduce to you Sister Thelma Bailey, Right Worthy Associate Grand Conductress, General Grand Chapter.

The Response to Welcome to Distinguished Guests was given by Mrs. Thelma Bailey, Right Worthy Associate Grand Conductress of General Grand Chapter.

RESPONSE

BY

SISTER THELMA BAILEY, RIGHT WORTHY ASSOCIATE GRAND CONDUCTRESS

Worthy Grand Matron, Worthy Grand Patron, Honored and Distinguished Sisters and Brothers, after hearing all the beautiful welcomes, how could we keep from being happy this evening.

I am deeply grateful to the Worthy Grand Matron for inviting me to give the response tonight. I appreciate your kind and gracious words. I know they come from the heart. The plans for us have been lovely and I am grateful to all who have had a part in them.

Your kindness cannot be measured, nor even accurately defined. Kindness is the polish added to human relations that makes them complete. As someone has said "It is like a bouquet of roses in an otherwise ordinary room." Ever since I have arrived in Texas you have expressed kindness so sincerely, so beautifully and I am humbly grateful. Through each of you I have learned the great power of fraternal love.

Thank you.

INTRODUCTION OF DISTINGUISHED MASONS

WORTHY GRAND MATRON: The Grand Master of the Grand Lodge of Texas, Mr. Jack Hightower, had planned to be with us on this occasion. He phoned me today and said that he was detained because of official business in Austin, and that he would try to be with us later in the session.

We do have present the Grand Commander of the Grand Commandery of Texas, Knights Templar.

Sisters Grand Conductress and Associate Grand Conductress, you will present Brother Wintford Owen.

GRAND CONDUCTRESS: Worthy Grand Matron, I am pleased to present Brother Wintford Owen, Grand Commander of the Grand Commandery of Texas, Knights Templar.

WORTHY GRAND MATRON: Brother Owen, we are so pleased that you are here tonight. You honor us by your presence, and we hope you will be able to remain with us throughout the sessions.

Sisters Grand Conductress and Associate Grand Conductress, you will escort our Distinguished Guest and Mrs. Owen to the East.

Mr. Wintford Owen, Grand Commander of the Grand Commandery of Texas, Knights Templar, and Mrs. Owen were escorted to the East, introduced, and were greeted with prolonged applause.

WORTHY GRAND MATRON: Grand Commander Owen, I am so glad you and your lovely wife could be with us and I am so happy you could bring greetings from the Masonic Bodies. (Applause.)

ADDRESS OF MOST WORTHY GRAND MATRON

WORTHY GRAND MATRON: Sisters and Brothers, what a rare privilege I have tonight! Mere words fail me when I undertake to recite the accomplishments of our Most Worthy Grand Matron, Sister Mae Mickelson. It is my signal honor to present her to you now. (Applause.)



Most Worthy Grand Matron Mae Mickelson

MRS. MAE MICKELSON: Worthy Grand Matron, Worthy Grand Patron, Honorable Sir, Grand Officers, Sisters and Brothers:

MESSAGE OF
MAE E. MICKELSON
MOST WORTHY GRAND MATRON—GENERAL GRAND CHAPTER
ORDER OF THE EASTERN STAR

Worthy Grand Matron, Worthy Grand Patron, Distinguished Guests,
My Masonic Brothers, Sisters and Brothers, and Visitors in Texas:

Your welcome at the airport with the Worthy Grand Matron, Worthy Grand Patron and wife, Associate Grand Patron and wife, Grand Conductress and Associate Grand Conductress, the Honor Guard from Fort Worth was thrilling to me. I loved the flowers, candy and fruit in my room.

The Banquet on Sunday night was beautiful and I appreciate Mr. Richard T. Porter and his lovely wife as my host and hostess during my brief stay here. As you know, I will be leaving at noon tomorrow to go to Oklahoma. I want to share with you some of the experiences I have had as I have served General Grand Chapter.

Under the protection of His abiding love, accompanied by our lovely Worthy Grand Esther, Sister Grace Leatherberry, I traveled to the Chapters located in the enchanted isles of Hawaii. We were warmed by the genuine hospitality, and love shown to us. From Hawaii, we flew to Japan visiting our Chapters in that ancient land. As strangers in a strange land we were welcomed at the Tokyo Air Port by a large group of members from several Chapters. From the moment of arrival and departure, fraternal love and care surrounded us. Wherever we went, we sought to aid them with the work, and to foster harmony. From Japan our travels took us to Guam, that memorable isle. It is a rare privilege to be able to represent our Order in the far and distant lands of the earth. We were greeted with warmth and affection by the members on Guam. From Guam, we were forced to go on to Hong Kong to strive to get a visa for Taiwan, and for Saudi Arabia. We managed the visa for Taiwan, but had to wait until we reached Okinawa, for the one for Saudi Arabia. It was only with the help of our Masonic Brothers that we managed to secure entrance into that intriguing country.

The Chapter in Taipei was a cosmopolitan Chapter with many different peoples among its members. We were feted and toured, and royally entertained. On Okinawa we found that the City of Naha had become quite Americanized.

They had a fine Chapter. Shortly after we left the Masons sold that Temple, with its choice location for a vast sum. They planned to build a larger Temple at another spot. While there, the concern of the members for our well being was constantly expressed. We spent a week in the Philippines. It was truly an unforgettable experience. The Philipinos are a kindly people. Their Temple in downtown Manila is outstanding. In Saudi Arabia we entered a world for which we had little preparation. We stepped back in time several hundred years into a world where women had no rights and men were kings. From every corner we were reminded of the "Arabian Nights."

The members of the Chapter in Dhahran were Arabian Desert. After our return to the States, I visited several Grand Jurisdictions on the East Coast and in the South. Rich memories flood over me at the thought of each visit.

We seek the furthering of better understanding among our members at home and abroad. The recognition and fostering of our wonderful young people who have been overlooked by the press in favor of the Clamorous minority groups.

The distinction of our International Eastern Star Temple has been enhanced by its having been added to the rolls of the National Heritage Society this past year. May our efforts continue to secure for this extraordinary building a necessary foundation to insure its security in the future.

According to our statesmen, we are to have peace. If we have peace let us remember these prophetic words of a great American: "All the peace the world has ever had has been obtained by fighting, and all the peace that any nation, which is neither subject, or trivial, can ever have, is by readiness to fight if attacked." We must continue to pray that the peace will be honorable. Pray for our world leaders and their awesome responsibilities. Pray that this strong nation will never allow its strength to be diluted. Pray that we realize that in our preparedness lies the hope of the world for peace.

Strong foundations forecast the glory of the edifice to be. Let us build those foundations so strong that in the future there will be no lack of evidence as to the "Builders!"

From the bottom of my heart I express my gratitude to one and all.

I deeply appreciate all that the members of the Grand Chapter of Texas have done for me and the General Grand Chapter throughout the years. Please know that you are very close to my heart.

Thank you so much for all you have done for me. (Applause.)

WORTHY GRAND MATRON: Thank you very much, Sister Mae Mickelson, Most Worthy Grand Matron. You have honored us very much by your presence with us on this occasion.

I recognize Mrs. Anne Harcrow for the adoption of the ESTARL Report.

ADOPTION OF ESTARL REPORT

MRS. ANNE HARCROW: Worthy Grand Matron, I move that the ESTARL Program and Report be adopted.

WORTHY GRAND MATRON: Sisters Grand Conductress, you will attend at the Altar.

BIBLE CLOSED

WORTHY GRAND MATRON: We will have the Report of the Founders Day Committee at this time.



Chapter Representatives of 100% Chapters — Founders Day Donation

REPORT OF FOUNDERS DAY COMMITTEE

In connect on with the Founder's Day Committee Report, the Chapter Representatives of the 100 per cent Chapters were presented in a formation, a star within the State of Texas.

Worthy Grand Matron, Worthy Grand Patron, Distinguished Members, Sisters and Brothers: "It only takes a dime to light a Star" the theme of the Founder's Day Committee, given us by our Worthy Grand Matron, has served its purpose well. We are pleased to make the following report.

Number of 100% Chapters.....	543
Number of Chapters making Special Donations.....	26
Total Funds received from Chapters.....	\$10,011.45
Less expense for postage.....	49.85
Chapters Available Funds.....	<u>\$ 9,961.60</u>

The members of the Founders Day Committee are proud to present the Worthy Matrons of the 100% Chapters as they light their Star within our State. (Drill Formation.)

"Stars Over Texas" the Founders Day Variety Show presented August 4th, 1972, at Texas Hall, University of Texas at Arlington was a most delightful show, enjoyed by an attendance of over 500.

Received from sale of tickets..... \$1,726.30

Less expenses—

Rent on Texas Hall.....	\$ 100.00
Labor	63.00
Tune piano	15.00
Printed programs	8.40
Postage for tickets	5.87
L. D. phone calls	21.13

Total expense \$ 213.40

Variety Show available funds \$1,512.90

Our "Founder's Day Fair" held Saturday, August 5th, 1972, at the Eastern Star Home in Arlington was all that we had hoped it would be. We had a beautiful day and the membership responded. Each District was given both a foods booth and a sales booth. At the close of the day when the profits were counted, we received the following report:

District One	\$ 817.08
District Two	488.85
District Three	495.60
District Four	870.58
District Five	605.24
• Total	<u>\$3,277.35</u>

We have received additional donations to the Fair in the amount of \$37.65.

Total Profit from all District \$3,315.00

Less General Expenses as follows:

Rent on 42 tables	\$ 84.00
Lumber for booths	67.64
Extra labor for O. E. S. Home.....	65.00
Cashiers check expense	4.35

Total expense \$ 220.99

Founders Day Fair Available Funds \$3,094.01

The lovely and unique custom made gavels presented to the Founder's Day Committee by Bro. R. E. McBride, Angleton Chapter No. 54, a member of the Founder's Day Committee, were an additional source of income. These gavels were made from Masonic Oak, from a tree at the scene of the Battle of Goliad, and wood from the Anson Jones Home. They sold for \$5.00 each. We express our deep appreciation to Mr. McBride.

Total received from the sale of gavels by the

Founder's Day Committee	\$ 500.95
-------------------------------	-----------

Less postage expense \$8.10

Gavel funds available	\$ 492.85
Total funds received	\$15,553.70
<hr/>	
Total expenses	492.34
<hr/>	
Total funds available for Founders Day Project.....	\$15,061.36

Our number one project—a 7 foot high security fence—6 foot of No. 11 gauge chain-link wire with 3 strands of barbwire above. 1,966 feet in length. This fence extends along the east property line, a portion of the north property line, and extends on the west of the Home area to the street leading to the back entrance to the Home.

For this fence to be properly located it was necessary to reclaim 20 feet of land along the east property line, which had previously been donated to the City of Arlington and to secure a complete survey of the entire property.

This project was completed as follows:

Property survey	\$ 650.00
7-ft. security fence	4,006.58
Appropriate signs	45.00
<hr/>	
Total	\$4,701.58

Our number two project—"The Founder's Day Memorial Gardens" at the Eastern Star Section of Parkdale Cemetery in Arlington, is complete. Two large Windmill Palms mark the entry to the Garden area. Three Red Bud trees, several Nandena and a number of Cherrilaurels have been used to complete the Garden. Eight large evergreen shrubs were used in the older sections where space was limited and a lovely black ornamental-iron sign completes the project.

Cost of plants and installation.....	\$500.00
Ornamental-iron sign and installation.....	53.00
<hr/>	
Total.....	\$553.00

Project number three—A beautiful circle drive between the main entrance to the Home and the entrance to the Eastern Star State Office Building—to relieve the traffic problem and to provide additional parking, is now underway.

A survey was made and plans drawn for a 24-foot two-way drive street, complete with a 20-foot head-in parking area along the north side of the street, sufficient to park 30 cars. An estimate of the total cost was approved and contracts signed. Work should be complete by December 1, 1972. When the street is complete, side walks as needed to connect the parking area with existing walks will be built.

Street and parking survey	\$ 250.00
Excavat on and asphalt — 5-in., curb and gutter, grounds leveled, etc. (estimate).....	6,778.00
Side walks and misc. expense (estimate).....	772.00
<hr/>	
Estimate of total funds committed to this project.....	\$7,750.00

Our fourth project—to use to the best advantage, all funds remaining in our account, to cover any expenses of the Eastern Star Home in Arlington, not provided for in the regular budget.

Approximate funds designated to this project:	
Total	<u>\$2,056.78</u>
To recap briefly—	
Total funds available for projects.....	\$15,061.36
Total disbursements for projects.....	5,504.58
Total committed on projects to be completed	<u>9,556.78</u>
Cash on hand—October 15, 1972.....	\$.00

The Eastern Star in Texas, as of May 31, 1972, has a total membership of 121,838. It was the dream of our Past Grand Matron, Mrs. Agnes Lee Howard, who first started this program, and the goal this year, of our Worthy Grand Matron, Mrs. Aliene Houston, for the Founders Day Committee to receive the amount of funds equal to 10 cents per member for every member on our rolls. We are pleased to report that this goal has been accomplished and even exceeded, thanks to the members of our Order whose Stars are shining all over this State.

Additional funds received as of October 31, 1972.....	\$134.10
Additional Chapters being 100%.....	5

Respectfully submitted:

LOLA WALLACE, General Chairman
 ELECTA LOWERY, General Co-Chairman
 Members of the Founders Day Committee

WORTHY GRAND MATRON: We will now have the Report of the Fraternal Correspondent. It is with joy that I present to you Mrs. Lois Bell, Fraternal Correspondent of the Grand Chapter of Texas, Order of the Eastern Star.

The Report of the Fraternal Correspondent, Mrs. Lois Bell, was a tribute to the Most Worthy Grand Matron, Sister Mae Mickelson, General Grand Chapter. It was a beautiful and inspiring message.



Grand Representatives

REPORT OF FRATERNAL CORRESPONDENT
 "YOU ARE A STAR OF THE UNIVERSE"

Worthy Grand Matron, Worthy Grand Patron, Most Worthy Grand Matron, other General Grand Chapter Officers, Past Grand Matrons, Past Grand Patrons, other Distinguished Guests, Members and Friends:

In the interest of "Time," all my special thanks and appreciation will be expressed in the Proceedings, along with all the statistics of the different Grand Jurisdictions.

It is my happy privilege to announce those who will assist me in this report:

Soloist—Miss Evelyn Joyce Hopkinns

Organist — Mrs. Sally Matranga, Past Grand Matron

Echoes—Mrs. Louise Armstrong, Mrs. Anna Kirksey, Miss Margaret Burt

Candle Carriers—Mrs. Pearle Carter, Mrs. Corine Clayton, Mrs. Allie Mae Dodson

Song—"Power and Glory"

The brightness of the Star of Freedom depends on you and "You Are a Star of the Universe"

Echoes:

North: YOU are a Star of the Universe!

South: You ARE a Star of the Universe!

West: You are a STAR of the Universe!

To every member all over the world comes the reverberating cry:
You are a Star of the Universe!

Echoes: You are a Star of the Universe!

And whether or not it is clear to you, no doubt the Universe is unfolding as it should—

Therefore be at Peace with God
Whatever you conceive Him to be
In the noisy confusion of life
Keep Peace with your Soul—
For with all of its Sham and broken dreams
It is still a beautiful World!

and—

"You are a Star of the Universe."

Solo: His Way—Mine

As I read the Proceedings of Fifty-eight Grand Jurisdictions, my heart gladdened to see a definite resurgence of fraternalism being felt throughout the world, and new fields of opportunity for promoting it being opened in many lands.

This resurgence is being felt because of dedicated members such as Our Most Worthy Grand Matron, Sister Mae Mickelson, to whom we pay tribute tonight, who carry the Light of our Order and let its principles shine with undiminished lustre through their lives. Light has long been a symbol of progress, for it dispels darkness, clarifies objects, provides safety, is a source of refuge and strength and reveals beauty.

In the 8th Chapter of Luke, we find:

“No man, when he has lighted a candle, covers it with a bushel, or puts it under a bed, but sets it on a candlestick, that they which enter may see the light.”

We, the members of the Order of the Eastern Star throughout the world, have been given a very significant light. As we repeated the Obligation at the Altar, we lighted candles of Hope and Light and this light enables us to distinguish the difference in all things. The choices we make with this discernment sets us apart and reveals to the outside world the beauty of our Order.

Our lives should ever radiate pure gleams attached to an inner power revealing our desire to live for others, to be true to all that is beautiful and to keep close to God in His Infinite Plan—for to each of us comes this reverberating sound—

“You Are a Star of the Universe”!

Solo: 3rd Verse—His Way—Mine.

Let us consider the difference that can be made by two women given the same light:

A woman was given a candle
 And she hid it away on a shelf
 “It’s all that I have, she murmured
 And hardly enough for myself.
 So I must not let anyone see it
 But all through the coming night
 I’ll know that it is ready and waiting
 If I should need its light.”

She stole through the empty chambers
 To her own little cheerless room.
 How dark it has grown she shivered
 As she groped her way through the gloom.
 “I wish I could light my candle”
 But she tried to be only glad that
 She had put it away safely
 Because it was all that she had.

Another woman was given a candle.
 And she stepped out into the night
 “It is all that I have, she murmured
 I will make the most of its light.”
 “There are hearts that are breaking somewhere
 There are lives that are sad and drear
 So I must hurry along with my candle
 To let them know that it is here.”

Over valley and hill she wandered
 With this one little flickering flame,
 And it brightened many a pathway
 That was dark until she came.
 It crept into desolate places
 It banished disease and sin
 And hands outstretched were waiting
 To welcome this stranger in.

The two women met in the morning
 As the Eastern skies grew red—
 One came from her happy journey
 One came from her sleepless bed.
 Each held in her hand a candle
 But the eyes of one were sad;
 "I could not light it my Sister
 Because it was all that I had."

The other one made no answer
 But her face in that sunrise glow
 Looked like the face of an Angel
 And she only whispered low—
 "O Love Divine, I thank you."
 For she saw now that the night was done
 She had lighted a thousand candles
 From that one little flickering one!

A bird sang softly near them
 And it heard the sad one say:
 "No wonder she looks so happy—
 Hers was the better way!"
 "Not my way," said the other softly
 As she touched the drooping head,
 "Not my way, my Sister
 But our Father's way instead."

Sisters and Brothers, I proudly present the "Stars of the Universe," our Grand Representatives, who carry the Light of our Order around the world and maintain and strengthen the bonds of fraternal love and understanding between our own Grand Jurisdiction and the other Grand Jurisdictions.

(We show the participation of the Stars everywhere as we sing together.)

Soloist: "He's Got the Whole World!"

Worthy Grand Matron and Worthy Grand Patron, will you please escort our honored guest, Sister Mae Mickelson, to the center of our "Stars of the Universe."

Soloist: "Consider Yourself"

Sisters and Brothers, now in the center of our "Stars of the Universe" is our Brightest Star of the Universe. Sister Mae Mickelson, Most Worthy Grand Matron, of the General Grand Chapter, Order of the Eastern Star.

Most Worthy Grand Matron we are proud to be reflections of that great Light you are to our Eastern Star World. To you we say:

You have given our Order so much
 In talents, in service, in time
 As you feel the heavenly touch
 May your memories of this night be sublime.
 You cannot see the love this brings,
 You cannot hear its prayer,
 Yet somehow you must surely know
 That both of them are there.

Thank you for the honor you bestow on Texas Grand Chapter by your presence which helps us to show that All Grand Jurisdictions may conceivably be brought together in Peace and Love to form one unified World!

Soloist: "One World"

So we conclude:

The sun and moon may give their light,
The sun by day, the moon by night,
But if the light of our Star
To this world shall shine
It must be done through your life and mine.

And now with all of the ((Stars of the Universe" safely nestled in the Shadow of His Wing, would you rise and bow your heads as we petition Him, to ever remain in His care!

Soloist: "The Lord's Prayer."

Fraternally submitted,

LOIS BELL
Fraternal Correspondent

WORTHY GRAND MATRON: Sisters and Brothers, let's give Sister Lois Bell a big hand for that beautiful report. (Applause.)

WORTHY GRAND MATRON: Sisters and Brothers, we are privileged to have the benediction tonight by Sister Mary Ella Schoverling, Past Grand Matron.

BENEDICTION

MRS. MARY ELLA SCHOVERLING: Our gracious loving Heavenly Father, we thank Thee for this evening of beauty and inspiration, for every expression of Thy love and mercy. We thank Thee for the noble qualities of our Worthy Grand Matron and Worthy Grand Patron and the Divine guidance Thou hast given them through this year. Bless each one present at this Under the Shadow of His Wings Session. Grant that words of our mouths and the meditations of our hearts will be acceptable to Thee. May each of us be conscious of Thy presence in all our deliberations, and when our Grand Chapter Session is over grant that we may be inspired to greater service for Thee.

Dismiss us with Thy love, sustain us by Thy grace, strengthen us by Thy power, and lead us by Thy spirit.

In the name of our blessed Lord, we humbly pray. Amen.

Tuesday Morning

9:00 A. M.

The Tuesday Morning Session was called to Order by Mrs. Nancy Bailey, Past Grand Matron, and Mr. Herbert Arnold, Past Grand Patron.

CALL TO ORDER

MRS. NANCY BAILEY: Good morning, Sisters and Brothers.

It is with much pleasure that my Worthy Grand Patron, Brother Herbert Arnold and I greet you and welcome you this morning as we call to order

this Tuesday morning session of the Ninetieth Session of the Grand Chapter of Texas, Order of the Eastern Star, Under the Shadow of His Wings. Our Order is made up of symbols to help us understand the teachings of its lessons. Symbolism is one of the many ways of helping man to understand a theory or a spiritual feeling. It was used with great dignity by ancient Hebrews and Jesus Christ used it entirely in His teachings. The reasons are easy to understand. The Hebrews were taught by word of mouth by their prophets. They understood comparisons of the beast or the tree or the fish. Jesus developed this technique to a fine point in his efforts to bring light to a sorely depressed people. He used magnificent comparisons in order to give them an understanding of the meaning of God's promise. One of the most beautiful symbolic references was the use of the word, "wings." All through the Bible one can find mention of wings to illustrate faith. Faith does have wings. It lifts the soul and the mind to great heights. It gives the body a purity of action, for it acknowledges that God, and God alone, is the unseen breeze beneath the tired wings. Only God can direct the path of the bird. Only God can direct our destinies. We must have a true and abiding faith in the right hand of God, and when we learn to lift our arms in the morning and let our spirit fly like the bird, we will have achieved the ultimate of God's promise of inner harmony and peace.

Now as we begin this new day and a new week of liberation, let us turn our hearts and minds to the one who keeps us Under the Shadow of His Wings.

Our Grand Chaplain will bring us our invocation.

INVOCATION

The Invocation was by Mrs. Mary B. Moore, Grand Chaplain.

Our Heavenly Father, with a heart full of love for Thee, we come unto Thy presence on this another wonderful day of this Grand Chapter Session. We thank Thee for the many blessings we have been able to share with each other, for all Thy loving care, for days of peace, for nights so fair, for friends who gather in this room. We thank Thee, Lord, bless those who work, bless those who pray, those who are here or far away and give us wisdom, day by day to serve Thee, Lord in Thy own way.

Forgive us our sins, guide us in the way that leads unto everlasting life, in Jesus' precious name we pray. Amen

MRS. NANCY BAILEY: God is the giver of every good and perfect gift. One of the most precious is the gift of words and as we begin our session this morning, let us listen with quiet hearts and minds to the words of Sister Mary Katharine Smith.

WAYS OF THE WINGS OF MORNING

MRS. MARY KATHARINE SMITH: King Solomon, the Son of David, and the wisest man who ever lived gave to us some ways that bring to the individual peace and fulfillment.

"Discretion shall preserve thee, understanding shall keep thee. To deliver thee from the man that speaketh forward things.

"Let not mercy and truth forsake thee; bind them about thy neck; write them upon the tablet of thine Heart.

"Devise not evil against thy neighbour, seeing that he dwelleth securely by thee.

"Envy thou not the oppressor and choose none of his ways.

"Keep thy heart with all diligence, for out of it are the issues of life.

"A good name is rather to be chosen than great riches, and loving favour rather than silver and gold."

Night moves silently almost imperceptibly on the wings of morning! How wonderful to begin a new day, and contemplate the way to spend the gift of time. In rapid flight the minutes, hours and days pass. Another segment of our life is gone, and so it continues on and on.

Psalms 91: "He that dwelleth in the secret place of the Most High shall abide under the shadow of the Almighty.

"I will say of the Lord, He is my refuge and my fortress: My God, in Him will I trust.

"Surely He shall deliver thee from the snare of the fowler, and from the noisome pestilence.

"He shall cover thee with His feathers and under His wings shalt Thou trust. His truth shall be thy shield and buckler.

"Thou shalt not be afraid for the terror by night; nor for the arrow that flieth by day;

"Nor for the pestilence that walketh in darkness; nor for the destruction that wasteth at noonday.

"A thousand shall fall at thy side, and ten thousand at thy right hand; but it shall not come nigh thee.

"Only with thine eyes shall thou behold and see the reward of the wicked.

"Because thou hast made the Lord, which is my refuge even the most high, thy habitat;

"There shall no evil befall thee, Neither shall any plague come nigh thy dwelling.

"For He shall give His angels charge over thee, To keep thee in all thy ways.

"They shall bear thee up in their hands, lest thou dash thy foot against a stone.

"Thou shalt tread upon the lion and adder: The young lion and the dragon shalt thou trample under feet.

"Because He hath set His love upon me therefore will I deliver Him: I will set Him on high because He hath known my name.

"He shall call upon me and I will answer him: I will be with him in trouble; I will deliver him and honour him."

"With long life will I satisfy him and show him my salvation."

“The eagle in his lofty flight,
 Fears not the darkness of the night.
 He only knows to wing his way
 Into the glory of the day.

May we have wisdom such as this.
 To mount above the dark abyss.
 To rise above depressing things
 Like him because our hearts have wings.”

MRS. NANCY BAILEY: Thank you, Sister Mary Katharine, our Past Grand Matron, for those beautiful words to begin our day.

At this time I invite the Grand Pages, Assistant Grand Warders and Assistant Grand Sentinels to present their drill.

DRILL

For the drill the ladies carried Butterflies and in the formation the men formed the body of the Butterfly and the ladies the wings.

MRS. NANCY BAILEY: Thank you for that beautiful drill.

The Floor Officers and their Personal Pages will present their Drill.

MRS. NANCY BAILEY: I now invite the Floor Officers to enter the Grand Chapter Room.

MRS. NANCY BAILEY: Worthy Grand Matron and Worthy Grand Patron of the Grand Chapter of Texas, it thrills me that I have this privilege of calling to order this Tuesday morning session. I thank you for this privilege, and I thank you for your thoughtfulness in allowing me and Brother Herbert the honor of serving together again. None of us know what is ahead of us. No one can affirm that another year, or even a day, will be committed to our trust, but through trust and faith and the protection of His wings we are assembled again. For this I am grateful.

Worthy Grand Matron and Worthy Grand Patron, I congratulate you on the service you have given our Order this past year. I wish for you a wonderful completion of your year of service. I hope that today, and the next day and the next, will see realized dreams that you have been dreaming for the enjoyment and betterment of our members.

Brother Herb, I am happy this morning to have you by my side. As always, you give me a sense of security. Many things have happened since last we served Grand Chapter, which was last year when we called the Wednesday Morning Session to order, and, Brother Herb, only God knows how grateful I am for your presence this morning.

Sister Aliene, Worthy Grand Matron, and Brother Harold, Worthy Grand Patron, thank you again for this pleasure.

Brother Herbert, do you have a word?

MR. HERBERT ARNOLD: Sister Nancy, Worthy Grand Matron and Worthy Grand Patron: It is a great privilege for me to again preside in the East with my own Worthy Grand Matron, especially in my home town.

I would like to say a special word of welcome to all who have come to Fort Worth for this Grand Chapter. I know that you will enjoy the program that our Worthy Grand Matron has planned for you.

It is a real pleasure for me to be here with my own Worthy Grand Matron. Thank you very much.

MRS. NANCY BAILEY: Thank you, Brother Herbert.

I would like to express my appreciation for the wonderful music this morning. (Applause.)

Worthy Grand Matron, I now hand you your gavel.

WORTHY GRAND MATRON: Thank you, Sister Nancy Bailey and Brother Herbert Arnold, for calling to Order the first Morning Session of this Grand Chapter. Your delightful remarks remind us of the fine contributions you have made to our beloved Order and are still making by lending your very capable assistance to this session. We shall ever be grateful to you.

Sister Mary Katharine Smith, what a beautiful and inspiring message you gave in your devotion. The warm glow of your words shall linger with us throughout the day. Thank you for all you have given and are still giving to our Grand Chapter and to our Order.

WORTHY GRAND PATRON: I would also like to thank Sister Nancy and Brother Herb for calling to order this session this morning.

I also would like to thank Sister Mary Katharine Smith for her inspiring devotion. Thank you again, each of you. (Applause.)



Grand Choir

GRAND CHOIR

While the Grand Chapter was being proved, the Grand Choir sang, "There Is No Secret What God Can Do."

GRAND CHAPTER CALLED FROM REST TO LABOR
APPOINTMENT OF COMMITTEES

WORTHY GRAND MATRON: First this morning is the appointment of committees. I make the following appointments:

Telegram Committee: Mrs. Rebecca L. Miles, Chairman; Mrs. Katherine Poulis; Mrs. Thelma McReynolds; Mrs. Frances Key Herrin.

Invitation Committee: Mr. Ed. L. Sharpe, Chairman; Mrs. Lillian Barnard; Mrs. Amy Goebel; Mrs. Mary Ella Schoverling; Mr. Gerald C. Allen.

Vacancies: Grievances and Appeals Committee: Mrs. Allene Young, Chairman.

WORTHY GRAND MATRON'S REPORT

For years I, just as the others who preceded me, have been concerned about a "way" to bring our Sisters and Brothers so close together that the statement, "I am a member," could make our great fraternal love felt whenever we were at home, in our communities, attending our churches, attending meetings in our Chapters, or attending Grand Chapter. In this way, we can be used to help build a greater America and with the hope of a better world, glorify the name of Jesus whose star in the East we follow.

Needless to say, the magnitude of our membership leaves one with a feeling of helplessness. Perhaps this is good because then I ask myself, "What would He do?" I knew immediately I must somehow reach each "one" of all 122,000 plus members of the 767 Chapters in Texas. Not a one must be last or left out. Our only hope for our Order is member to member contact.

I felt that "all" Chapters (little or big, in the cities and in rural areas) should have equal representation. Realizing too, that the Grand Officers would have to pay their own expenses, I tried to get enough to serve so that the expense and work load would not be too great for anyone. However, I was only able to enlist 2,864 members to serve the 120,000 plus members, less than four per Chapter. The next problem was to get the program into their hands so they could leave Grand Chapter with their instructions for the Chapters. After endless hours of work, this was completed. Many had to take extra Chapters to serve because of my failure to have some one in each Chapter. Not only did you pay your own expenses as Grand Officers, but many of you were your Chapter Representative to Grand Chapter.

You will recall that when we started out, I mentioned the wonderful things that had been done in Grand Chapter always, and that we simply wanted to carry on in the same fine tradition of our great heritage. We were not out to set any records, but just to rededicate ourselves to our Order and try to reach the goals we set for this year, which were simply to serve for the sake of serving.

You recall also that when I was questioned about my birthday and anniversary and asked about my patterns of China, silver and crystal, I told you, "I am a grandmother, so I have these things and do not want you to feel any gift is necessary ever. I hope to earn your love and respect." This is still my hope and prayer. The joy that has been mine is unspeakable, as I have served and cared and loved each one of our members.

The credit for any accomplishments this year goes to you fine Grand Officers and the splendid manner in which you have performed your duties

and to the precious membership for the wholehearted cooperation and response to the program as set out by Grand Chapter.

I trust that whatever has been accomplished this past year will prove worthy of a place among the records of those who have served so faithfully in the previous years and have made our Order what it is today.

I have tried to solve the problems as they arose, trusting God to give me the wisdom and strength for my task. As the year ends, I realize that while I have given "all" I could, I have received far more than I have been able to contribute. Always I shall continue living "Under the Shadow of His Wings" as our Order moves forward to greater and better things.

IN REMEMBRANCE

We pause in loving remembrance of those who are really living on the Wings of God's love. We have been saddened by the death of one of our Past Grand Matrons this year.

On April 29th, 1972, Sister Marjery Wofford passed away. While we miss her, the memory of her loving encouragement, her understanding in word and action, and her unselfish and faithful devotion to duty will live in the hearts of "all" who were privileged to know her.

At the request of the Worthy Grand Matron — Mrs. Katherine Poulis, Past Grand Matron, represented the Grand Chapter at the funeral of Mrs. Margery Wofford who served the Grand Chapter of Texas (1926-1927) as the Worthy Grand Matron and later served several years as the Grand Treasurer.

The services were held in Sabinal, Texas, where Sister Wofford was a member for many years. Besides her family — she is survived by many Eastern Star friends over Texas.

On August 14, 1972 — we were saddened by the passing of Mr. George Hastings, Past Most Worthy Grand Patron of General Grand Chapter (1960-1963)

To our Sister Grand Jurisdictions who have suffered the loss of loved ones, we extend our sincere sympathy and pray that God will comfort, strengthen and sustain you always in "all ways."

We are saddened by the sorrow that has entered the many families throughout our jurisdiction. We extend our sincere sympathy to "all" who have lost loved ones.

There are stars that go out in the darkness
But whose silvery light shines on;

There are roses whose perfume still lingers
When the blossoms are faded and gone.

There are hearts full of love and of sweetness

When no longer their life current flows

Still their goodness lives on with the living

Like the souls of the Star and the Rose.

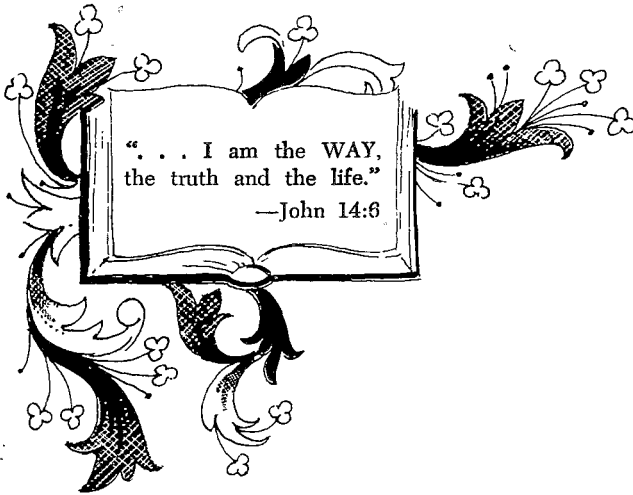

WAYS AND WINGS

Each year is a gift from God always with new WAYS new days new avenues a WAY in which no feet have trod a time when hopes and prayers take WING under HIS WING.

A great many years ago, Brother Rob Morris made several attempts to write a Ritual that would guide our lives in a meaningful WAY. As a result, he gave to us the Order of the Eastern Star and a WAY we can serve mankind. His conclusion was that the Holy Bible be the "Window of Understanding" through which we could look for the inspirational and beautiful WAYS of living and serving.

Ours in a rich heritage which has brought much happiness to many, and this is an important element of life. If we pursue it, happiness may elude us. More often, like a butterfly with WINGS widespread, it comes upon us unawares. It depends not on what happens outside of you, but what happens inside of you. It is measured by the spirit in which you meet the problems of life.

Let us be determined to be happy, make the most of the blessings that come to us and look on the bright side of everything. Cheerfulness is not always spontaneous. Offer it bears cultivation. One who can carry a smiling face through a world where there are so many troubled hearts may unconsciously be a public

benefactor. "A merry heart maketh a cheerful countenance."

THINK WITH WINGS as you travel the highways, pathways and skyways of life! 'Tis the measure of a man, for "as he thinketh in his heart, so is he." By so doing you can hitch your life to a star . . . star of hope, hope of the present, hope of the future. Believe that good will someday, somehow, come from your labors.

In WAYS of happiness, with WINGS on our thoughts, and a SMILE as our badge of determination . . . let us face each new day. Then—like the poet, we, too, can say:

"Count not your age by years you live
But by the happiness you give,
The friends you make, the good you do,
The confidence that's placed in you.
The little things that, day by day,
Bring cheer to others on life's WAY."

May God bless you always in "ALL WAYS".

MRS. ALIENE HOUSTON
WORTHY GRAND MATRON



DEDICATION

Because in first serving you, we received our
“Wings of Inspiration” to this broader field of service
in the Eastern Star WAY—

This year is dedicated to

ARLINGTON CHAPTER No. 249

and

SAN ANTONIO CHAPTER No. 3

and

All other Subordinate Chapters in Texas

in the full knowledge and belief that we have but
to follow His Star in the East, and there we shall all
find safety “Under the shadow of His Wings.”

MRS. ALIENE HOUSTON
WORTHY GRAND MATRON

HAROLD TODD
WORTHY GRAND PATRON

WAYS OF APPRECIATION ON WINGS OF LOVE

It takes a million WAYS of helping
From those behind the scene,
To keep things on the surface
Seemingly calm and serene.

They are our understanding families,
And we appreciate all they do.
Without their understanding WAYS
We could never have gotten through.

The duties of our office,
Take us far and near.
Much time is spent away from home
And those we hold most dear.

It isn't the leaders in the East
That make our Order great.
It is you, our Eastern Star families,
From every Chapter in our State.

So—to our own dear families,
And our friends from everywhere,
We pen these words on WINGS of love
For your encouragement and prayer.

For this time of privileged service,
In humble gratitude we bow—
And in deep appreciation we say,
“Thanks to those behind the plow.”

MEXIE DUNNING
Poet Laureate

OUR SCRIPTURE

Jesus saith unto him, "I am the Way, the truth and the life, no man cometh to the Father but by me."
—John 14:6

"I Am The Way, The Truth, and The Life"
—John 14:6

"I am the way," the Master said,
Come, follow in my steps.
Give of yourself to those in need,
Incline thine ear to the call for help.
"I am the truth," the Master said,
To eternal life my way will lead.
My promises and commandments are sure,
Unselfish service is what I need.
"I am the life," the Master said,
Freely you ask, freely I give.
Two great commandments I leave to you,
These obey and ye shall live.
"Walk beside me," the Master said,
I'll guide your way through darkest night,
Though evil befall you, friends forsake you,
Remember! "I am the way, the truth, and
the life."

MEXIE DUNNING
Poet Laureate

The Lord is my shepherd; I shall not want.
 He maketh me to lie down in green pastures:
 he leadeth me beside the still waters.
 He restoreth my soul: he leadeth me in the
 paths of righteousness for his name's sake.
 Yea, though I walk through the valley
 of the shadow of death,
 I will fear no evil: for thou art with me;
 thy rod and thy staff they comfort me.
 Thou preparest a table before me
 in the presence of mine enemies:
 thou anointest my head with oil;
 my cup runneth over.
 Surely goodness and mercy
 shall follow me all the days of my life:
 and I will dwell
 in the house of the Lord for ever.

23rd Psalm

EMBLEM

THE HOLY BIBLE—Our Guiding Way.

THE STAR OF THE EAST—A WAY for all stars.

“I will instruct thee and teach thee in
the WAY which thou shalt go: I will
guide thee with mine eye.”

—PSALM 32:8

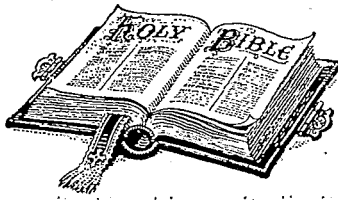

The BIBLE as a book stands alone. There never was, nor ever will be another like it. As there is but one sun to enlighten the world naturally, so there is but one Book to enlighten the world spiritually. May that Book become to each of us—the WAY of life—the guide for our journey—the inspiration of our thought—our support and our comfort always in ALL WAYS.

A WAY OF LIFE

The Order of the Eastern Star is a WAY of life—a WAY in which we may walk and work together. Its principles shine forth as brilliantly as the stars above and are the essential truths of life. To follow and believe in them can make an amazingly real contribution to our lives.

FIDELITY is as constant as the Northern Star of whose true fixed and resting quality there is no other likeness. It is a noble WAY and says, "To God, thy country, and thy friends be true, then shalt thou never be false to any man."

CONSTANCY, like the brilliancy of Mars or Jupiter, shines forth in honor and justice. It is the WAY to meet all of life's tasks with steadfastness and determination. It is the complement of all other human virtues.

LOYALTY, like the Sunlight by day and the Moonlight by night, sheds its radiance on the PATHWAY of courage, strength and abiding purpose. Following the WAY it directs, we will be loyal to our kindred and friends, to our country, and to our God.

FAITH is the Guiding Star that leads us to the accomplishment of all we do. It is the hope of humanity and the axle of the Universe. It is a part of the structure of living—from trust in the force of gravity to our belief in God. It is the inspirational WAY of all life.

LOVE is the Morning and the Evening Star. It is the greatest of all WAYS. It shines forth wherever it is and puts some line of beauty on every life it touches. Its words are benedictions. Love is the life of God.

As we follow the WAY these truths lead and let them shine forth in our lives, so shall be our reward.

"God's benedictions each day
Are wafted from the skies
On the WINGS of His blessing
And give us glad surprise—
His smile, its light, its praise
Will lead us into better WAYS."

—Selected.

ON THE WINGS OF PRAYER

SHOW ME THE WAY, O LORD

Lift me, O God, above myself,
Above these lesser things,
Above my little gods of clay,
And all their capturings.

And grant my soul a glad new birth,
And fledge it strong new WINGS,
That it may soar above the earth
To nobler prosperings.

Lift me, O God, above myself
That, in Thy time and day,
I somewhat grace Thy fosterings
And climb Thy loftier WAY.

—JOHN OXENBAM

“... under His WINGS shalt thou trust.”

—PSALM 91:4



THE AMERICAN WAY

Because It Stands For So Much

Our Flag

"I am whatever you make me, nothing more.

"I am your belief in yourself, your dream of what a people may become.

"I love in changing life, a life of moods and passions, of heartbreaks and tired muscles.

"Sometimes I am strong with pride, when men do an honest work, fitting the rails together truly.

"Sometimes I droop, for then purpose has gone from me, and cynically I play the coward.

"Sometimes I am loud, garish, and full of that ego that blasts judgment.

"But always I am all that you hope to be, and have the courage to try for.

"I am song and fear, struggle and panic, and ennobling hope.

"I am the day's work of the weakest man, and the largest dream of the most daring.

"I am the constitution and the courts, statutes and the statute-makers, soldier and dreadnaught, drayman and street sweep, cook, counselor, and clerk.

"I am the battle of yesterday and the mistake of tomorrow.

"I am the mystery of the men who do without knowing why.

"I am the clutch of an idea and the reasoned purpose of resolution.

"I am no more than what you believe me to be, and I am all that you believe I can be.

"I am what you make me, nothing more.

"I swing before your eyes as a bright gleam of color, a symbol of yourself, the pictured suggestion of that big thing which makes this nation. My stars and stripes are your dream and your labors. They are bright with cheer, brilliant with courage, firm with faith, because you have made them so out of your hearts. For you are the makers of the flag and it is well that you glory in the making."

—Franklin K. Lane (1864-1921)

"I pledge allegiance to the Flag of the United States of America and to the republic for which it stands, one nation under God, indivisible, with liberty and justice for all."





FLAG ETIQUETTE

The Flag of our country, which we honor and under which we serve, is the emblem of our unity, our power, our thought and purpose as a nation. It has no other character than that which we give it from generation to generation. So that we may do our part, in always paying proper tribute and respect to our glorious emblem of Freedom, the following Flag Etiquette is given so it may be used when needed.

Our Constitution requires that the Flag of the United States shall be present in every Chapter room and the Pledge of Allegiance given at every meeting.

Presentation of the Flag is not required. However, if it is presented, the "Flag Ceremony" on page 195 of the Constitution, must be followed.

Public Law No. 829—77th Congress, says:

1. When displayed in a public auditorium or on a speaker's platform, the flag should occupy the position of honor and be placed at the speaker's right. Any other flag so displayed on the platform should be at the speaker's left.
2. The Pledge of Allegiance to the Flag shall be rendered by all standing with the right hand over the heart and repeating in unison: "I pledge allegiance to the flag of the United States of America and to the Republic for which it stands, one nation, under God, indivisible, with liberty and justice for all." During the pledge all members should rise, face the flag and keep their eyes upon our glorious emblem of Freedom.
3. The salute to the flag in the moving column should be rendered at the moment the flag passes. Women salute by placing the right hand over the heart. Those present in uniform shall render the military salute. When not in uniform, men should remove their head dress with the right hand, holding it at the left shoulder, the hand being over the heart. Men without hats salute in the same manner by placing the right hand over the heart.



The Rose

THE MAJESTY OF ITS
"WAYS."

ALL flowers are signatures of God, and each one has a message for us. The message of the Rose is the most inspiring. It is no mere coincidence that the Rose, called by some the Queen of all the flowers, should manifest the highest of the highest of the King of all Creation that God is love.



THE WINGS OF COLOR

VIVID PINKS—taken from the days of Dawn at Sunrise and the Glory of Sunset at Dusk. This is a sign of HOPE as God turns light into darkness and darkness into light.





THINK WITH WINGS

“Let the word of Christ dwell
in you richly in all wisdom.”
—COLOSSIANS 3:16

Put WINGS on your thoughts! The greatest source of inspiration is found in the word of God. Over and over He shows us “His Way”, therefore in the shadow of “His Wings” let us rejoice.

“And all the Angels stood round about the throne.”

—REVELATION 7:11

“I will instruct thee and teach thee in the WAY which thou shalt go; I will guide thee with mine eye.”

—PSALM 32:8

“He shall cover thee with His feathers and under HIS WINGS shalt thou trust.”

—PSALM 91:4

“But they that wait upon the Lord shall renew their strength; they shall mount up with WINGS as EAGLES; they shall run and not be weary; and they shall walk and not faint.”

—ISAIAH 40:31

“And the Stars of Heaven fell unto the earth.”

—REVELATION 6:13

A SMILE

May the miles that we travel on our WAY through life be etched with SMILES, SMILES, SMILES. They take WINGS—for, truly “Smiles and another smiles with you.” Let this be our BADGE now and always.

“Nothing on earth can SMILE but man. Gems may flash reflected light, but what is a diamond flash, compared to an eye-flash and a mirth-flash?

“Flowers cannot SMILE; this is a charm that even they cannot claim. It is the prerogative of man; it is the color which Love wears, and Cheerfulness and Joy these three.

“It is a light in the WINDOWS of a face, by which the heart signifies that it is at home and waiting. A face that cannot SMILE is like a bud that cannot blossom and dries up on the stalk.

“LAUGHTER is the day; Sobriety is Night, and a SMILE is the twilight . . . that hovers gently between both more bewitching than either.”

—Henry Ward Beecher

* * * *

The BUTTERFLY: Long a symbol of freedom as it darts among the leaves and flowers in carefree fluttering. A lovely part of nature's drama gossamer beauty made possible *only* by its struggle for freedom emerging from the lowly caterpillar a message of hope as well!

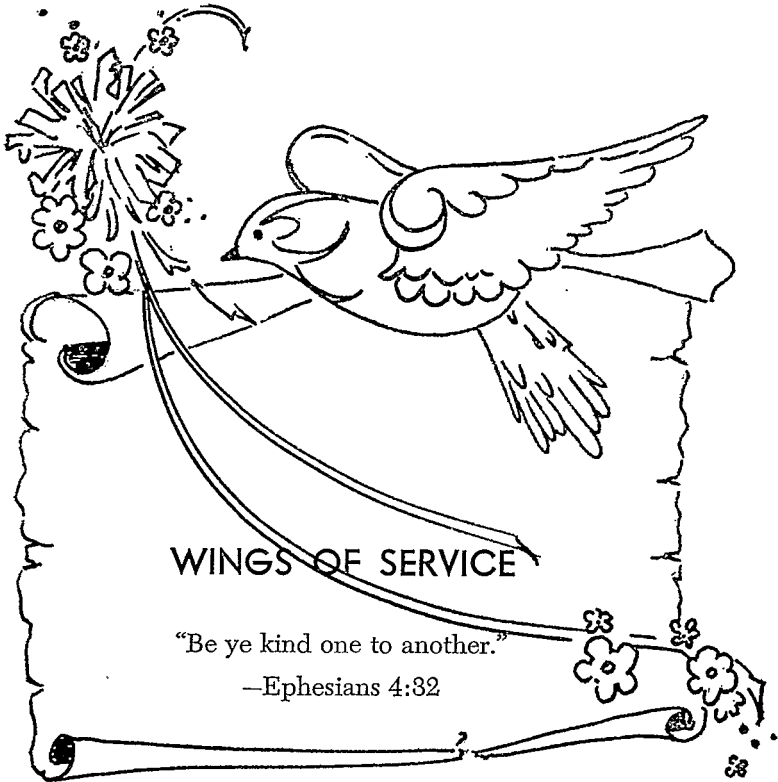

WELFARE PROGRAM 1971-1972

HOME ENDOWMENT FUND

"Cast me not off in the time of
old age; forsake me not when my
strength faileth."

—PSALM 71:9

In our Order we find many WAYS of service as we abide under "His Wing." Not all of us are gifted with the ability to paint or create works of beauty that will be admired for generations. However, within the power of each of us is the ability to create a monument of more lasting beauty—that of works of love which never fade or crumble, but grow in WAYS of everlasting beauty. Our Eastern Star Home at Arlington, Texas, is such a work. It has been built and maintained by the gentle hands and tender hearts of the great membership of the Order in Texas.

Our purposes are charitable and benevolent, therefore, as your Worthy Grand Matron I designate the HOME ENDOWMENT FUND as NUMBER ONE in our Welfare program. A gift to this fund will be projected into the future and will endure for ages to come. It will help to provide an atmosphere of love for those in our Home during the sunset years of their lives.

Your gift to the Home Endowment Fund is never touched, but will continue year after year earning interest. Gifts will be invested in the highest type of guaranteed securities by our capable Board of Grand Trustees of the Grand Chapter of Texas. Such an investment will pay dividends in three WAYS:

1. It will help provide for the maintenance of the Home for our beloved Sisters who are residents there.
2. It will renew the WAY of Hope and Faith in the goodness of mankind.
3. For YOU and for ME, it will be an act of generosity on "Wings of Love." We are remembered for our acts of generosity, measured in terms of service to humanity.

HOME MAINTENANCE

Second in our hearts this year is Home Maintenance. This, too, is an important WAY of service, and deserves our interest and support at all times.

ESTARL

Our record of ESTARL Scholarships is proof of our belief in assisting persons who have dedicated themselves to a life of Christian Service in the precious things of life. It may be teaching other people how to pray, how to sing, or how to trust and not be afraid. What a blessing is the privilege which is ours to have a part in helping others to know that Jesus said, "I am the WAY, the truth and the life; and no man cometh to the Father except by me." (John 14:6).

It is with confidence and pride in the Membership of the Eastern Star of Texas, that I urge each of our members to contribute \$1.00 toward these worthy and worthwhile projects. Special recognition will be given to those Chapters who are 100% in this "WINGS OF SERVICE" Welfare Program.

"Every man according as he purposeth in his heart, so let him give; not grudgingly or of necessity, for God loveth a cheerful giver."
—CORINTHIANS 9:7

Sincerely and Fraternaly,

MRS. ALIENE HOUSTON
WORTHY GRAND MATRON

1971-72 Grand Officers and Committees

Mrs. Aliene Houston (J. J.) (249).....	Worthy Grand Matron
P. O. Box 7613, Fort Worth, Texas 76111	
Harold Todd (Cleta) (3).....	Worthy Grand Patron
800 Gentleman Rd., San Antonio, Texas 78201	
Mrs. Katherine Harbour (Gaston D.) (384).....	Associate Grand Matron
Drawer 231, Shamrock, Texas 79070	
C. A. (Bill) Holmes (Fae) (76).....	Associate Grand Patron
2510 53th St., Lubbock, Texas 79413	
Mrs. Agnes Lee Howard (Murle) (733).....	Grand Secretary
O. E. S. Office Bldg., 1111 E. Division, Arlington, Texas 76011	
Mrs. Jettie Hinton (798).....	Grand Treasurer
1711 James Bowie Drive, Apt. 1005, Baytown, Texas 77520	
Mrs. Thelma Joyce Alsup (651).....	Grand Conductress
2802 Jarrard Street, Houston, Texas 77005	
Mrs. Patricia Major (803).....	Associate Grand Conductress
Box 33, New London, Texas 75682	
Mrs. Mary B. Moore (Leon) (971).....	Grand Chaplain
3827 Penrod Street, Dallas, Texas 75211	
Mrs. Elsie Dupree (A. C.) (856).....	Grand Marshal
2310 Louisiana St., Houston, Texas 77006	
Mrs. Mary Elizabeth Jones (C. D.) (702).....	Grand Organist
P. O. Box 16104, Fort Worth, Texas 76133	
Mrs. Cleta Todd (H. C.) (3).....	Grand Adah
800 Gentleman Rd., Apt. 101, San Antonio, Texas 78201	
Mrs. Nola Claxton (Odis A.) (30).....	Grand Ruth
1414 Beechwood Drive, Abilene, Texas 79603	
Mrs. Lena Hoover (J. D.) (490).....	Grand Esther
314 West Dean, Killeen, Texas 76541	
Mrs. Leona Rascoe (J. W.) (249).....	Grand Martha
1526 W. Tucker Blvd., Arlington, Texas 76013	
Mrs. Helen Pierce (617).....	Grand Electa
1914 Handley Dr., Apt. No. 77, Fort Worth, Texas 76112	
Mrs. Nellie D. Sowell (382).....	Grand Warder
316 Humason, Lufkin, Texas 75901	
Mr. Paul Huffhines (Leona) (820).....	Grand Sentinel
1402 Cliffwood Rd., Euless, Texas 76039	

BOARD OF GRAND TRUSTEES

Mrs. Velda Anderson (Cleo D.) (774)	District 1
5533 Ledgestone, Dallas 75214	
Mr. J. Perry Smithwick (Helen) (684)	
Chairman	District 2
3829 Earl, Fort Worth 76111	
Mr. Steve Baker (Margie) (67).....	District 3
1707 Yale, Big Spring 79720	
Mr. James B. Starnes (Ernestine) (261).....	District 4
343 Connaught Way, Houston 77015	
Mrs. Lillie May Hurst (A. H.) (854).....	District 5
2025 Seventeenth St., Corpus Christi 78404	

BOARD OF DIRECTORS OF GRAND CHAPTER BENEVOLENCE

Mr. J. N. Farndale (Jean) (156)	District 1
1009 Bandera Lane, Garland 75040	
Mrs. Virginia Phillips (Q. L.) (713)	
(Chairman)	District 2
Box 473, Star Route, Halliday 76366	
Mrs. Tammie A. Beach (668).....	District 3
806 Cherry Street, Graham 76046	
Mr. William I. Tippen (Opal) (716)	District 4
4609 Avenue P, Galveston 77550	
Mr. Thurman H. Perry (802).....	District 5
2707 Onk Park Dr., Austin 78704	

BOARD OF GRAND EXAMINERS

Mrs. Kathy Johnston (J. E.) (687)	District 1
3936 Chadwell Drive, Dallas 75234	
Mrs. Frances Austin (J. B.) (37).....	District 2
405 Canyon Street, Plainview 79072	
Mrs. Doris Easterling (J. B.) (308) Chairman	District 3
Box 231, Clyde 79510	

Mrs. Mary M. Brown (996).....	District 4
Route 2, Box 98, Lexington 78947	
Mrs. Rennie Ofton (E. D.) (750).....	District 5
181 Andricks Drive, San Antonio 78223	
Mrs. Viola Edwards (835).....	Grand Examiner-at-Large
1116 Chicago Ave., Fort Worth 76105	

DISTRICT DEPUTY GRAND MATRONS

DISTRICT No. 1

DISTRICT DEPUTY GRAND MATRON
Mrs. Marie Harcum (Chas. A.) (755)
7230 E. Mockingbird Lane, Dallas 75214

DEPUTY GRAND MATRONS

Section 1.....	Mrs. Rama Lee Butler (D. C.) (62)
	P. O. Box 324, Nocona 76255
Section 2.....	Mrs. Ann Dunfield (B. T.) (93)
	Route 2, Frisco 75034
Section 3.....	Mrs. Robbie Wallace (W. O.) (885)
	Box 502, Klondike 75448
Section 4.....	Mrs. Ann McConathy (374)
	6402 Kenwood, Dallas 75214
Section 5.....	Miss Flora Jean Black (599)
	300 E. Criddle Street, Waxahatchie 75165
Section 6.....	Mrs. Annie Laura Ward (102)
	Box 35, Tennessee Colony 75861
Section 7.....	Mrs. Helen Walker (J. W. W.) (177)
	P. O. Box 949, Athens 75751
Section 8.....	Mrs. Geneva L. Peteet (610)
	201 Amy Street, Longview 75601
Section 9.....	Mrs. George Edna Hooton (B. H.) (349)
	P. O. Box 638, Hughes Springs 75856
Section 10.....	Mrs. Ozelle Wilcoxson (G. P.) (366)
	Box 56, Wills Point 75169

DISTRICT No. 2

DISTRICT DEPUTY GRAND MATRON
Mrs. Lee Adisson (76)
8206-37, Lubbock 79413

- DEPUTY GRAND MATRONS
- Section 1.....Mrs. Irene Shearer (J. S.) (98)
Box 422, Miami 79059
- Section 2... Mrs. Wanda L. Cassel (Wm. S.) (653)
118 Elm, Dumas 79029
- Section 3.....Mrs. Aleene Leake (Iverson) (105)
Box 246, Canyon 79015
- Section 4.....Mrs. Eloise Reese (L. Peyton) (797)
Box 242, Levelland 79336
- Section 5.....Mrs. Bettye Browning (J. B.) (351)
1310 N. 17th Street, Memphis 79245
- Section 6.....Mrs. Johnnie Daniel (T. W.) (424)
2220 12th St., Vernon 76384
- Section 7.....Mrs. Joyce Noles (H. M.) (352)
Route 2, Roby 79543
- Section 8.....Mrs. Hazel Jane Wright (N. A.) (1008)
1211 East 43rd, Odessa 79760
- Section 9.....Mrs. Jean Faulkenberry (T. R.) (230)
Box 613, Fort Stockton 79735
- Section 10.....Mrs. Lula Durham (Benson) (514)
Box 657, Van Horn 79855

DISTRICT No. 3

DISTRICT DEPUTY GRAND MATRON
Mrs. Joy Shackelford, (D. W.) (999)
3116 Sappington Place, Fort Worth 76116

- DEPUTY GRAND MATRONS
- Section 1.....Mrs. Johnnie F. Moss (T. H.) (681)
2009 Hillcrest Ave., Fort Worth 76107
- Section 2.....Mrs. Fay Stewart (W. E.) (498)
Star Rt. Box 865, Springtown 76082
- Section 3.....Mrs. Dorothy Reedy (H. L.) (668)
201 Ohio Street, Graham 76046
- Section 4.....Mrs. Barbara Miller (B. L.) (733)
Box 1094, Albany 76901
- Section 5... Mrs. Willie Jean Bostick (J. H. B.) (247)
Rt. 1, Box 26c, 2101 Guadalupe, Coleman 76834
- Section 6.....Mrs. Edyth Hays (435)
27 Edyth St., Marble Falls 78654
- Section 7.....Mrs. Ruth Dunlop (John) (215)
P. O. Box 73, Hamilton 76531
- Section 8.....Mrs. Evelyn K. Caskey (L. E.) (440)
Box 82, Florence 76527
- Section 9.....Mrs. Alvaretta Mathys (M. A.) (980)
702 Camp Ground Road, Waco 76705
- Section 10.....Mrs. Bertie Hill (Hiram) (930)
Route 2, Whitney 76992

DISTRICT No. 4

DISTRICT DEPUTY GRAND MATRON
Mrs. Loyce Loper (H. C.) (71)
5285 Swallow Drive, Beaumont 77707

- DEPUTY GRAND MATRONS
- Section 1.....Mrs. Ruby West (W. C.) (382)
118 Pershing Ave., Lufkin 75901
- Section 2..... Mrs. Dickie Jane Calame (S. W.) (823)
425 East Elgie, Beaumont 77705
- Section 3.....Mrs. Yelma Patterson (J. R. P.) (462)
Box 34, Woodville 75799
- Section 4.....Mrs. Jean Prigmore (T. L. P.) (11)
2002 Rosille Dr., Baytown 77520
- Section 5.....Mrs. Bernice Truhan (F. G.) (933)
6033 Charlotte Street, Houston 77005
- Section 6.....Mrs. Jimmie Lee Huey (1026)
P. O. Box 669, Hearne 77859
- Section 7.....Mrs. Louise Peterson (T. W.) (1047)
Route 1, Box 153, Waller 77484
- Section 8.....Mrs. Miriam York (M. G.) (350)
585 E. Brenham, Giddings 78942
- Section 9... Mrs. Johnnie Mae Lethridge (J. F.) (125)
501 First Street, Palacios 77465
- Section 10..... Mrs. Lucy B. Rogers (F. L.) (54)
612 Northridge Drive, Angleton 77515.

DISTRICT No. 5

DISTRICT DEPUTY GRAND MATRON
Mrs. Cora Lee Darsey (W. Wade) (10)
2219 Dallas Street, San Angelo 76901

- DEPUTY GRAND MATRONS
- Section 1.....Mrs. Winnie Waldrop (B. W. W.) (187)
P. O. Box 145, Robert Lee 76945
- Section 2.....Mrs. Mary Lee Hull (Joe R.) (575)
305 East Second Street, Sonora 76950

- Section 3.....Mrs. Ethel Schnelle (K. Z.) (200)
Box 614, Boerne 78006
- Section 4.....Mrs. Dorothy P. Haga (J. R.) (204)
P. O. Box 875, Del Rio 78840
- Section 5.....Mrs. Lillie Mae Callaway (C. F.) (183)
Box 294, Pleasanton 78954
- Section 6.....Mrs. Elizabeth Ann Wilkerson (803)
5413 Shoalwood Ave., Austin 78756
- Section 7.....Mrs. Alice Burnett (Cray) (616)
723 Inspiration Drive, San Antonio 78223
- Section 8.....Mrs. Gertrude Green (J. N.) (373)
2108 Larry Dr., Fort Lavaca 77979
- Section 9.....Mrs. Janette Alloway (H. F.) (162)
524 S. Whitney St., Aransas Pass 78336
- Section 10..... Mrs. Lela McMurtry (P. J.) (815)
Box 124, Rio Hondo 78583

JURISPRUDENCE COMMITTEE

- Mr. Chauncey E. Penix (668), Chairman
Box 666, Graham 76046
- Mr. Paul C. Stoneman (703)
332 Oakcrest Drive, Richardson 75080
- Mrs. Molly Goodpasture (Crazy) (785)
1011 East Tate Street, Brownfield 79816
- Mrs. Mary Ella Schoverling (385)
2338 Sunset Blvd., Houston 77005
- Mrs. Eunice Connell (L. B.) (3)
259 Thorain, San Antonio 78212

GRIEVANCES AND APPEALS

COMMITTEE

- Mr. Milton H. Matthews (Eileen) (617), Chairman
2223 Provine St., Fort Worth 76103
- Mrs. Thelma Benefield (Allen) (627)
P. O. Box 114, Jefferson 75657
- Mrs. Allene Young (673)
4316 Baldwin, Apt. 106, Fort Worth 76115

CREDENTIALS COMMITTEE

- Mrs. Claribel Kendall (Roy) (835), Chairman
4628 Lafayette St., Fort Worth 76107
- Mr. Glenn Link (356)
P. O. Box 1365, Marshall 75670
- Mrs. Naomi H. Knight (W. R., Jr.) (653)
P. O. Box 1285, Dumas 79029
- Mr. O. C. Johnson (731)
8315 Glenalta Houston 77017
- Mr. George T. Newcomb (Eleanor) (3)
437 W. Elsmere Place, San Antonio 78212

REGISTRATION COMMITTEE

- Mrs. Dixie Eller (C. M.) (249), Chairman
3801 Shady Valley Drive, Arlington 76013
- Mrs. Jean Nesbitt (Roy) A. (799)
Rt. 5, Box 88, Marshall 75670
- Mr. Allen J. Waits (Artamysse) (259)
2509 Country Club Drive, Midland 79701
- Mr. Howard A. Coleman (Myrtle G.) (15)
1033 S. Booth Lane, Alvin 77511
- Mrs. Bebe Morgan (E. C.) (686)
246 Killarney, San Antonio 78223

TRANSPORTATION AND MILEAGE

COMMITTEE

- Mrs. Floy Parish (W. D.) (384), Chairman
2804 Yucca Ave., Fort Worth 76111
- Mrs. Opal Lee Kelly (J. J.) (707)
4326 Camden St., Dallas 75206
- Mrs. Beulah Speer (Brooks) (877)
Route 1, Idalou 79329
- Mrs. Bonnie F. Crank (H. B.) (823)
305 Neel Ave., Artesian Acres, Silsbee 77656
- Mrs. Lillian Sandahl (L. S.) (963)
1603 Westover Road, Austin 78703

ESTABL. COMMITTEE

- Mrs. Anne Harrow (J. G.) (820), Chairman
3213 London Lane, Fort Worth 76118
- Mrs. Bettye M. Sanderson (J. H.) (777)
453 Oak Ridge Place, Grand Prairie 75050
- Mrs. Ellen H. Turner (John E.) (1013)
1817 Jackson St., Abilene 79602
- Mrs. Ruth Bone (J. K.) (801)
1076 West Vanderbilt, Stephenville 76401
- Mrs. Pauline Callaway (651)
2106 North Blvd., Houston 77006
- Mrs. Ann Porter (M. L.) (3)
302 Lockmere Lane, San Antonio 78213

BY-LAWS COMMITTEE

Mrs. Violet Lowrey (W. C.) (681), Chairman
 7201 Kermit Ave., Fort Worth 76116
 Mrs. Gertrude Webb (750)
 4158 Chico St., Fort Worth 76132
 Mrs. Cacy Louise Fidler (C. C.) (530)
 Cresson 76085

CHAPTERS U. D.

Mrs. Dovie Jones (C. A.) (756), Chairman
 600 Haynes St., Fort Worth 76103
 Mrs. Gertrude Standard (Jack) (136)
 West Uphaw, Temple 76501
 Mrs. Nina Jones (215)
 Rt. 3, Hamilton 76581

EDUCATIONAL FUND COMMITTEE

Mrs. Maurine Arnold (N. A.) (278), Chairman
 Box 388, Pearsall 78061
 Mrs. Flo Sullivan (651)
 5424 Oates Road, Houston 77029
 Mrs. Eileen Mott (915)
 2534 Lilly, Pasadena 77503

PURPOSES AND POLICY COMMITTEE

Mr. Gerald C. Allen (one) (187), Chairman
 808 Spear Street, Kilgore 76945
 Mrs. Helen Virginia Bramlett (T. R.) (1006)
 7327 Bramlett Drive, Dallas 75217
 Mrs. Flora Best Boone (742)
 Box 586, Littlefield 79339
 Mrs. Mildred Gantz (64)
 821 Pennsylvania, Fort Worth 76104
 Mr. Preston Miller (98)
 P. O. Box 8496, Baytown 77520

INTERNATIONAL TEMPLE COMMITTEE

Mrs. Cleatrice Bounds (H. F.) (8), Chairman
 7009 Pinon, Fort Worth 76116

FRATERNAL CORRESPONDENT

Mrs. Lois Bell (W. G.) (155)
 Box 296, Luling 78648

WELFARE COMMITTEE

Mrs. Eileen Mathews (Milton) (617), Chairman
 2223 Province St., Fort Worth 76103
 Mrs. Virginia Turner (J. W.) (630)
 808 Spear Street, Kilgore 75662
 Mrs. Nell Casparis (A. L.) (447)
 323 Monticello Dr., Odessa 79760
 Mrs. Frances Boone (S. G.) (8)
 4013 Trail Lake Dr., Fort Worth 76109
 Mrs. Violet Sellers (L. A.) (71)
 5655 Camellia Drive, Beaumont 77706
 Mrs. Berenice House (A. J.) (282)
 Box 388, Yoakum 77995

GRAND CHOIR DIRECTOR

Mrs. Mary Lou Lawson (R. L.) (249)
 2707 Blackwood Dr., Arlington 76013

EXECUTIVE COMMITTEE

Mrs. Marilyn D. McArdle (J. J.) (820), Chairman
 3305 Meadow Oaks Drive, Fort Worth 76117
 Miss Barbara M. Walsh (673), Secretary-Treasurer
 2000 Bettibart, Fort Worth 76134
 Mrs. Loree Harrison (820), Social Chairman
 2036 Standifer St., Fort Worth 76106
 Mrs. Dollie Stephens (Monroe) (882), Housing
 Chairman
 3508 Bewley, Fort Worth 76117

ARRANGEMENTS COMMITTEE

Mr. Samuel E. West (B. J. W.) (249), Chairman
 1012 Darlene Ln., Arlington 76010
 Mr. Charles M. Eller (249)
 3801 Shady Valley, Arlington 76013
 Mrs. Evelyn Adams
 1208 W. Rosebud, Hurst 76053
 Mrs. Grace Aderholt (Jess) (835)
 5848 Waltham Ave., Fort Worth 76133
 Mr. Jess Aderholt (Grace) (835)
 5848 Waltham Ave., Fort Worth 76133
 Mrs. Martaina Anderson (899)
 P. O. Box 232, Azle 76020
 Mrs. Madeline Armstrong (Max)
 832 Glenda, Bedford 76021

Mr. Max Armstrong (Madeline)
 832 Glenda, Bedford 76021
 Mr. G. W. Baker (820)
 P. O. Box 14021, Haltom City 76117
 Mr. George Barnes (Neta) (1053)
 317 Odie Dr., Fort Worth 76108
 Mrs. Muzzell Barnes (J. R.) (684)
 1979 Homan, Fort Worth 76106
 Mr. John R. Baughman (Dot) (420)
 6105 Forest Hill Dr., Fort Worth 76119
 Mr. J. B. Baze (S. M.) (681)
 7121 Kermit Ave., Fort Worth 76116
 Mrs. Zena Beasley (G. E.) (9)
 6924 Sheridan Rd., Fort Worth 76134
 Mr. Franklin A. Bickel (Hazel) (9)
 3337 Ryan Ave., Fort Worth 76110
 Mr. Jan N. Brown (Ann) (835)
 3925 Gordon Ave., Fort Worth 76110
 Mr. Marvin T. Buffington (681)
 3301 Bellaire Dr., Fort Worth 76109
 Mrs. Ellen Busbee (J. C.) (249)
 219 S. Collins, Arlington 76010
 Mrs. Loyce Chancellor (W. A.) (673)
 6924 Norma, Fort Worth 76112
 Mr. William A. Chancellor (Loyce) (673)
 6924 Norma, Fort Worth 76112
 Mrs. Doris Cockerham (J. T.) (1028)
 800 Theresa Dr., Fort Worth 76114
 Mr. Reed C. Collier (Ferrol) (8)
 716 Northwood Road, Fort Worth 76107
 Mr. Glen D. Cox (Audrey) (684)
 7529 Buck Street, Smithfield 76080
 Mrs. Clevia E. Cross (Ewell) (835)
 1217 Park Center St., Fort Worth 76126
 Mrs. Polly Duggy (W. D.) (824)
 4758 Greene Ave., Fort Worth 76133
 Mr. Lee E. Ellis (Rena) (249)
 804 Cedar Springs Terrace, Arlington 76013
 Mr. Max D. Fairchild (Wanda) (820)
 1105 Emerald Lake Ct., Fort Worth 76103
 Mr. Bruce E. Featress (Sharon) (820)
 701 Denair, Fort Worth 76111
 Mrs. Sharon Featress (Bruce) (820)
 Rt. 2, Box 512, Burleson 76028
 Mrs. Marceline Fletcher (L. H.) (249)
 331 Cambridge, Arlington 76013
 Mr. Don E. Flowers (1083)
 629 Easley, Fort Worth 76108
 Mr. Wm. T. Gamblin (8)
 4421 El Campo, Fort Worth 76107
 Mrs. Audrey Geron (F. W.) (756)
 7505 Maple Dr., Fort Worth 76118
 Mr. Floyd Geron (Audrey) (756)
 7505 Maple Dr., Fort Worth 76118
 Mrs. Lucille Goolsby (L. L. G.) (835)
 3555 Bilglade Rd., Fort Worth 76133
 Mr. Howard N. Hale (681)
 Route 3, Box 234, Burleson 76028
 Mr. J. G. Harcrow (Anne) (820)
 3813 London Lane, Fort Worth 76118
 Mr. R. C. (Bob) Hardisty (Jewel A.) (899)
 Route 2, Box 871, Azle 76020
 Mrs. Cordie Havron (750)
 4002 Ridglen Country Club Dr., Apt. 106
 Fort Worth 76116
 Mr. F. L. (Larry) Henrietta (Jewell) (999)
 4201 Elmwood Drive, Fort Worth 76116
 Mrs. Jewell Henrietta (F. L.) (999)
 4201 Elmwood Drive, Fort Worth 76116
 Mr. Lloyd D. Hewett (Loretta) (624)
 3525 Moberly, Fort Worth 76119
 Mrs. Lawrence Hill (684)
 1420 Grand Ave., Fort Worth 76106
 Mr. Basil E. Huett (Angie) (982)
 6532 Reeves St., Fort Worth 76118
 Mrs. Leona Huffhines (Paul) (820)
 1402 Cliffwood Rd., Euless 76039
 Mr. O. D. Huffman (834)
 1916 Bluebird Ave., Fort Worth 76111
 Mrs. Thelma Lee Huffman (O. D.) (834)
 1916 Bluebird Ave., Fort Worth 76111
 Mrs. Dona Jackson (8)
 1033 West Beddell, Fort Worth 76115
 Mr. Corliss Jones (702)
 P. O. Box 1614, Fort Worth 76183
 Mr. Wayne Jones (Margaret) (684)
 5041 Clade, Fort Worth 76114
 Mrs. Monteen Johnston (834)
 5224 Palmer Dr., Fort Worth 76117
 Mr. Gene Keller
 1140 Karla Drive, Hurst 76053

Mr. Jack King (Joan) (1040)
 3512 Norton Drive, Fort Worth 76118
 Mrs. Geraldine Lane (A. D.) (899)
 P. O. Box 282, Azle 76020
 Mrs. Leticia Langford (W. L.) (999)
 113 Highland Terr., So., Fort Worth 76134
 Mr. W. L. (Leonard) Langford (999)
 113 Highland Terr. So., Fort Worth 76134
 Mrs. Clara Bess Lawson (J. J.) (894)
 6301 Tosca Drive, Fort Worth 76118
 Mrs. Ruby E. Linbarger (702)
 4808 Fairfax, Fort Worth 76116
 Mr. Arthur Longguth (Utilia) (681)
 3301 Mt. Vernon Ave., Fort Worth 76103
 Mr. James Loya (8)
 2335 Harrison, Fort Worth 76110
 Mrs. Mary Helen Luster (Roy)
 P. O. Box 785, Hurst 76053
 Mrs. Alice Melanson (Dr. W. P.) (999)
 5724 Birchman Ave., Fort Worth 76107
 Mrs. Louise Melton (F. W.) (1028)
 416 Winters, Fort Worth 76114
 Mr. Paul R. Miller (Ethel) (617)
 1512 Loop 820 E., Apt. 149, Fort Worth 76112
 Mr. Raymond Miller (Peggy) (617)
 704 Jewell, Fort Worth 76112
 Mrs. Carolyn Minor (684)
 5329 Taylor Rd., Fort Worth 76114
 Mr. W. C. Mitchell (820)
 Box 5071, Fort Worth 76108
 Mr. Robert D. Moore (Opha) (420)
 9705 Crenshaw, Fort Worth 76105
 Mr. Alvin W. Mosley (820)
 1502 Gould Ave., Fort Worth 76106
 Mr. Thomas H. Moss (J. F.) (681)
 2009 Hillcrest Ave., Fort Worth 76107
 Mr. Lee Murray (Ruth) (1053)
 205 Hallvale Dr., Fort Worth 76108
 Mrs. Ruby McClure (617)
 4938 Panola, Fort Worth 76103
 Mrs. Jean McLaughlin (J. M.) (982)
 P. O. Box 1432, Fort Worth 76117
 Mrs. Abbie Joe McMahon (C. J.) (834)
 3117 Marigold Street, Fort Worth 76111
 Mrs. Madalene McNeley (T. P.) (420)
 3101 View St., Fort Worth 76103
 Mr. Thomas R. Oxford (Nelly) (895)
 2551 Durringer Road, Fort Worth 76133
 Mr. E. C. Payne (1028)
 329 Churchill Road, Fort Worth 76114
 Mr. W. D. Parish (Floy) (834)
 2804 Yucca, Fort Worth 76111
 Mr. Stanton C. Parker (8)
 3719 Shelby Drive, Fort Worth 76109
 Mrs. Mary E. Partain (J. D.) (1028)
 5732 Ridge Lane, Fort Worth 76114
 Mrs. Flora Pennington (R. W.) (899)
 Rt. 2, Springtown 76082
 Mrs. Ruby Peters (J. E.) (684)
 4651 Rockwood Dr., Fort Worth 76114
 Mrs. Sue Pierce (J. N.) (982)
 Route 2, Box 226, Grapevine 76051
 Mrs. Newtie Polarek (9)
 2820 Wren Ave., Fort Worth 76133
 Mr. Walker H. Portlock (8)
 132 Las Vegas Trail N., Fort Worth 76108
 Mrs. Opal Randall (Jack W.) (835)
 3505 Banbury Ct., Fort Worth 76119
 Mr. J. W. Rascoe (249)
 1526 W. Tucker, Arlington 76013
 Mr. Earl Reeves (Dorothy) (982)
 3107 Cedar Park, Fort Worth 76118
 Mr. Marvin Rich (Julia) (624)
 3100 Pioneer St., Fort Worth 76119
 Miss Clara Faye Robinson (320)
 3319 W. 4th Street, Fort Worth 76107
 Mrs. Carol Sanders (G. F. S.) (9)
 937 Russell Road, Everman 76140
 Mr. Glen F. Sanders (Carol) (9)
 937 Russell Rd., Everman 76140
 Mr. Max Sanderford (955)
 6025 Worell Drive, Fort Worth 76133
 Mr. Dale W. Shackelford (999)
 3116 Sappington Place, Fort Worth 76116
 Mr. John F. Sims (Mary) (702)
 7155 Richard Rd., Fort Worth 76118
 Mr. Noel Smith (834)
 Box 17275, Fort Worth 76102
 Mr. A. C. Steele, Jr. (Eleanore) (876)
 Route 3, Box 80-B, Mansfield 76063

Mr. Monroe Stephens (Dollie) (982)
 3508 Bevelly, Fort Worth 76117
 Mr. K. H. Stone (Violet) (1040)
 4109 Mackey Dr., Fort Worth 76118
 Mrs. Violet Stone (K. H.) (1040)
 4109 Mackey Dr., Fort Worth 76118
 Mr. Clark C. Tedmon (820)
 4613 Winthrop East, Fort Worth 76116
 Mr. Shirley K. Thompson (Dortha) (624)
 Rt. 8, Box 390-B, Fort Worth 76134
 Mrs. Winifred W. True (G. H.) (673)
 2017 Carleton Ave., Fort Worth 76107
 Mrs. LaFerne Ueckert (A. H.) (1028)
 5532 Thomas Lane, Fort Worth 76114
 Mr. J. B. Vaughan, Jr. (834)
 2185 Morning Glory, Fort Worth 76111
 Mrs. Joan M. Ward (J. D.) (249)
 807 New York, Arlington 76010
 Mr. James D. Ward (J. M.) (249)
 807 New York Ave., Arlington 76010
 Mrs. Jimmie Lee Warden (H. W.) (756)
 213 Revere Dr., Fort Worth 76134
 Mr. Leon Wellman (420)
 3521 Hazelle Road, Fort Worth 76103
 Mr. Wm. C. (Bill) Wells (Louise) (982)
 2914 Rinzler Rd., Fort Worth 76117
 Mr. Nathan E. Wheeler (884)
 6566 Darwood Ave., Fort Worth 76116
 Mrs. Byrd C. Williams (999)
 2517 May St., Fort Worth 76110
 Mrs. Eva J. Williams (C. C.) (999)
 4016 Duncan Drive, Fort Worth 76119
 Mr. R. P. Williams (1028)
 1805 Montrose, Fort Worth 76114
 Mr. B. W. Winder (Lola) (8)
 5809 Brockdale Rd., Fort Worth 76116
 Mr. Floyd Wine (249)
 1118 W. Inwood Dr., Arlington 76013
 Mr. Rae H. Womack (1040)
 4924 Redondo, Fort Worth 76118
 Mr. Roy C. Womack (756)
 7305 Heston Dr., Fort Worth 76134
 Mr. James L. "Woody" Woodson (Gerrie) (834)
 3937 Janue Ct., Fort Worth 76117
 Mr. John F. Young (Vernona) (624)
 5310 Treutman, Fort Worth 76119

RESEARCH COMMITTEE

Mrs. Lois Barnett (820)
 4801 Bryce Ave., Fort Worth 76107

POET LAUREATE

Mrs. Mexie Dunning (D. D.) (249)
 611 New York Ave., Arlington 76010

GRAND HISTORIANS

Mrs. Laura Jane Jordan (J. T.) (899), Chairman
 224 North Jarvis Lane, Azle 76020
 Mrs. Jimmie C. Reese (M. S.) (374)
 7141 Brookcove Lane, Dallas 75214

SECRETARIAL COMMITTEE

Mrs. Leona Andrews (820)
 1421 Oak Knoll Dr., Fort Worth 76117
 Mrs. Willie Mae Montgomery (J. F.) (715)
 10105 Champa Dr., Dallas 75218
 Mrs. Helen McCullough (Vernon) (76)
 3417 85th St., Lubbock 79413
 Mrs. Mary Holland (E. H.) (44)
 1206 S. E. 19th St., Mineral Wells 76067
 Mrs. Thelma White (823)
 1325 Pipkin Street, Beaumont 77705
 Mrs. Effie Mae Davis (J.) (49)
 4714 Pecan Grove Blvd., San Antonio 78222

RESOLUTIONS COMMITTEE

Mrs. Joyce Cochran (J. B.) (829), Chairman
 8301 Sherry, Plano 75074
 Mrs. Mattie Bachus (Wm. B.) (159)
 1003 South 15th Street, Temple 76501
 Mrs. Joy Fox (Tommy C.) (611)
 P. O. Box 1323, Harlingen 78550
 Mrs. Helen Dobbins (642)
 551 Peavy Road, Dallas 75218
 Mrs. Betty Goodman (E. E.) (187)
 4333 Locke Ave., Fort Worth 76107
 Mrs. Fae Holmes (C. A.) (76)
 2510-58th St., Lubbock 79413

Mrs. Evelyn Hubbard (G. C.) (447)
 1500 E. 21st, Odessa 79760
 Mrs. Frankie McCarroll (R. L.) (820)
 P. O. Box 4034, Falls Church, Va. 22044
 Mrs. Eleanor Newcomb (G. T.) (8)
 437 W. Eismere Pl., San Antonio 78212
 Mrs. Mildred Nobles (A. R.) (7)
 3101 Edmond Ave., Waco 76707
 Mrs. Jessie Priest (A. H.) (9)
 2500 Primrose, Fort Worth 76111
 Mrs. Eula Reed (J. F.) (651)
 4045 Linkwood, No. 542, Houston 77025

GOODWILL COMMUNICATIONS COMMITTEE

Mrs. Amy Goebel (L. T.) (889), Chairman
 4104 Morrow Ave., Waco 76710
 Mrs. Nancy Bailey (E. R.) (616)
 7535 N. New Braunfels, San Antonio 78209
 Dr. R. O. Fuqua (Clara) (352)
 804 Josephine, Sweetwater 79556
 Mr. Richard T. Porter (835)
 6729 Brants Lane, Fort Worth 76116
 Mr. J. T. Sanders (Martha) (716)
 4701 Avenue R 1/2, Galveston 77550
 Mr. Ed. L. Sharpe (574)
 P. O. Box 9716, Dallas 75214
 Mrs. Robbie Yates (F. L.) (960)
 P. O. Box 720, Stratford 79084

HOME ENDOWMENT COMMITTEE

Mr. Leslie C. Burnett (Dortha) (1056) General
 Chairman 9036 Westgen Drive, Dallas 75228
 Mrs. Wanda Faye Gilmore (J. C.) (983) Gen. Co-
 Chairman 2315 Toulon Lane, Dallas 75227

DISTRICT NO. 1

Mrs. Virginia McCranie (W. E.) (1016), Chair-
 man 1108 Webster, Longview 75601

Section 1

Mrs. Betty Morris (C. W.) (935), Chairman
 Rt. 3, Box 184, Lewisville 75067
 Mrs. Marion Eason (D. R.) (897)
 Rt. 1, Box 150, Azle 76020
 Mrs. Hortense Fullingim (H. R.) (543)
 Box 72, Decatur 76234
 Mrs. Ruby McClung (B. W.) (946)
 Box 11, Alford 76225
 Miss Peggy Patterson (62)
 Box 86, Nocona 76255
 Mrs. Mae Slaughter (R. V.) (16)
 P. O. Box 191, Bowie 76230
 Mrs. Frances A. Stevens (Harry W.) (90)
 90 Scotsmeadow Lane, Gainesville 76240
 Mrs. Dorothy H. Walling (J. V.) (1060)
 Rt. 1, Box 120, Walling of Briar,
 Azle 76020
 Mrs. Norma Whidden (B. A.) (259)
 511 Apollo, Denton 76201

Section 2

Mrs. Bernita Denton (183), Chairman
 P. O. Box 276, Sherman 75090
 Mrs. Laura Jo Alexander (M. F.) (939)
 Route 2, Box 311, Whitewright 75491
 Mrs. Virginia Benningfield (J. T.) (518)
 908 W. Virginia, McKinney 75069
 Mrs. Winnie Evans (R. H.) (1091)
 Route 2, Celeste 75423
 Mrs. Mildred Fuller (M. T.) (77)
 726 W. Texas Street, Denison 75020
 Mrs. Amy Glenn (G. C.) (852)
 1204 Park Ave., Bonham 75418
 Mrs. Marvolyn Province (C. W.) (93)
 Route 1, McKinney 75069

Section 3

Mrs. Marie Bentley (Buel) (82), Chairman
 Box 870 Caddo Mills 75005
 Mr. Frat E. Davis (Frances) (718)
 908 South Davis, Sulphur Springs 75482
 Mrs. Irabelle Glaze (H. L.) (173)
 Box 156, Saltito 75478

Mrs. Zona Johnson (208)
 912 Sycamore Street, Commerce 75428
 Mrs. Lois Wideman (J. L. "Bill") (5)
 Route 2, Sumner 75486

Section 4

Mrs. Tot Kirby (L. D. K.) (971), Chairman
 4128 Western St., Dallas 75211
 Mrs. Virginia West (F.) (707), Co-Chairman
 6167 Vickery Blvd., Dallas 75214
 Mrs. Foy Attaway (J. D.) (794)
 210 N. Willomet, Dallas 75208
 Mr. J. D. Attaway (Foy) (794)
 210 N. Willomet, Dallas 75208
 Mrs. Ida Mae Boyd (1086)
 6623 Vada Drive, Dallas 75214
 Mr. T. R. (Chuck) Bramlett (Helen V.) (1006)
 7327 Bramlett Drive, Dallas 75217
 Mrs. Robbie Nell Casteel (J. C.) (755)
 3409 Kinnore St., Dallas 75223
 Mrs. Juanita Copeland (S. J.) (983)
 2515 Norsworthy, Dallas 75228
 Mrs. Blanche Crouch (R. M.) (1089)
 5919 Melody Lane, Dallas 75231
 Mrs. Letha Crow (C. S.) (383)
 6234 Ravenedale Lane, Dallas 75214
 Mrs. Sybil V. Davis (Clarence E.) (648)
 807 Green Hill Rd., Dallas 75232
 Mrs. Helen Foster (R. L. F.) (372)
 2635 Dorington Dr., Dallas 75228
 Mrs. Bertha Lucile Gaddis (W. M.) (1055)
 Route 2, Ennis 75119
 Mr. Pommer "Skip" Greer (Annette) (574)
 976 S. Rustic Circle, Dallas 75218
 Mrs. Hazel Lapin (J. R.) (736)
 5531 Mercedes, Dallas 75206
 Miss Elizabeth Love (774)
 6788 Inverness, Dallas 75214
 Mrs. Grace Helen Mathers (717)
 3938 Travis Street, Dallas 75204
 Mrs. Gladys M. Pickett (B. R.) (715)
 10160 Caribou Trail, Dallas 75238
 Mr. Dave L. Reaney (Maxine) (1)
 6812 Inverness Ln., Dallas 75214
 Mrs. Gladys Ripley (R. B.) (951)
 4806 Rock Port Drive, Dallas 75232
 Mrs. Mary A. Schwetmann (H. H.) (1000)
 4127 Lomita Lane, Dallas 75220
 Mrs. Martha Smith (C. Russell) (1029)
 8211 Cornell, Dallas 75205
 Mrs. Buna Veach (P. D.) (374)
 729 Green Cove Lane, Dallas 75232
 Mrs. Marie White (M. D.) (831)
 13227 Belfield, Dallas, 75234
 Mrs. Sarah Widener (P. E.) (824)
 2023 N. Henderson, Dallas 75206
 Mrs. Grace Works (J. R. W.) (875)
 10979 York Spring Place, Dallas 75218

Section 5

Mrs. Janis Dollgener (R. W.) (887), Chairman
 11126 Jean Drive, Mesquite 75149
 Mrs. Jewel Hoipkenneier (A. B.) (777)
 P. O. Box 516, Irving 75080
 Mr. Raymond Buchanan (Alva) (599)
 Rt. 1, Dallas Hwy., Waxahatchie 75165
 Mr. Weldon J. Collier (Catherine E.) (858)
 8325 Cabrera Drive, Dallas 75228
 Mrs. Marie Crenshaw (J. H. C., Jr.) (557)
 P. O. Box 233, Forney 75126
 Mrs. Marguerite Harrington (J. C.) (508)
 P. O. Box 534, Hutchins 75141
 Mrs. Dorothy L. Lee (H. H.) (1014)
 5615 Millar Dr., Dallas 75236
 Mrs. Faye Lewis (560)
 R. T. I., Forreton 76041
 Mrs. Dorothy Nixon (F. T.) (156)
 801 Branch Dr., Garland 75040
 Mrs. Viola Ogletree (O. C.) (697)
 11521 Spence Road, Mesquite 75149
 Mrs. Betty Lea Olson (C. J.) (219)
 1825 Hardy Rd., Grand Prairie 75050
 Mrs. Dixie Lee Owens (C.) (600)
 106 W. Gilmer, Ennis 75119
 Mrs. Emma Reynolds (Estes) (921)
 519 East Spring Valley, Richardson 75080
 Mrs. Mayola Tidwell (L. J.) (1089)
 309 Pecan Dr., De Soto 75115
 Mrs. Nina Williams (A. E.) (687)
 8134 Silvertown Drive, Dallas 75229

- Section 6
- Miss Anna Belle Cavender (118), Chairman
 708 N. 37th St., Corsicana 75110
- Mrs. Angie M. Bonner (E. R.) (381)
 P. O. Box 137, Fairfield 75840
- Mrs. Doris Johnson (John L.) (408)
 Box 83, Teague 75860
- Mrs. Pattie McCarter (J. O.) (1046)
 2014 West 2nd Ave., Corsicana 75110
- Mrs. Irene McCallister (A. L.) (102)
 Rt. 5, Box 150, Palestine 75801
- Mrs. Dot Scarborough (J. B. S.) (924)
 Route 3, Palestine 75801
- Mrs. Marguerite Whitley (G. L.) (1012)
 Rt. 3, Kemp 75143
- Section 7
- Mrs. Lillian Gee (W. G.) (377), Chairman
 Rt. 3, Jacksonville 75766
- Mrs. Ann Arnold (Harold E.) (177)
 P. O. Box 813, Athens 75751
- Mrs. Ottie B. Braly (C. L.) (972)
 Rt. 2, Box 13, Ballard 75757
- Mrs. Sarah E. Coats (Jack) (421)
 607 W. Duval St., Troup 75789
- Mrs. Louise Coulter (L. R.) (864)
 Rt. 9, Box 250, Tyler 75701
- Mrs. Ola B. Goudman (Cecil) (400)
 Box 324, Wells 75976
- Mrs. Marselle Stegall (E. S.) (821)
 Box 305, Mabank 75147
- Section 8
- Mrs. Ruth Starke (Mills) (799), Chairman
 501 Nathan, Marshall 75670
- Mrs. Yashti Davis (312)
 P. O. Box 154, Panola 75685
- Mr. H. H. Dickerson (Josephine) (610)
 1206 Tulane Ave., Longview 75601
- Mrs. Josephine Dickerson (H. H.) (610)
 1206 Tulane Ave., Longview 75601
- Mrs. Pauline McDaniel (Theodore) (747)
 Route 2, Box 191, Carthage 75633
- Mrs. Grace McDonald (356)
 1001 N. Franklin, Marshall 75670
- Mrs. Dorothy Deane Orr (Mervyn) (675)
 Route 2, Box 191-A, Henderson 75652
- Mrs. Maud Pepper (T. P.) (944)
 Box 37, Laneville 75667
- Mrs. Bernie Reeves (J. H.) (627)
 Rt. 2, Box 59, Jefferson 75657
- Mrs. Margaret Roberts (J. E.) (1090)
 8014 Kathleen Dr., Longview 75601
- Mrs. Mary Shepherd (J. F.) (830)
 Box 46, New London 75682
- Mrs. Billie M. Tucker (995)
 Rt. 1, Circle T Ranch, Longview 75601
- Mrs. Ailie Youngblood (J. T.) (934)
 P. O. Box 666, Kilgore 75662
- Section 9
- Mrs. Evelyn M. Purcell (L. F. P.) (211), Chair-
 man
 2103 Walnut St., Texarkana 75501
- Mrs. Mattie Lou Chism (T. D. C.) (906)
 Box 663, Daingerfield 75638
- Mrs. Shirley B. Culpepper (D. S.) (879)
 Rt. 1, Box 178-A, Maud 75567
- Mrs. Leona May (R. C.) (349)
 Route 1, Box 109-B, Hughes Springs 75656
- Mrs. Onie B. Naramore (W. D.) (1030)
 750 Arizona Ave., Wake Village 75501
- Mrs. Lillie Price (151)
 P. O. Box 391, Atlanta 75551
- Mrs. Opal Clark Robinson (576)
 P. O. Box 465, Linden 75563
- Mrs. Oma Rudolph (C. D.) (821)
 102 Ash St., Pittsburg 75686
- Mrs. Ivy Smith (846)
 P. O. Box 63, Talco 75487
- Mrs. Opal Vaughn (E. V.) (1083)
 Route 1, Box 76, Daingerfield 75638
- Section 10
- Mrs. Mattie Loyd (W. A.) (355), Chairman
 P. O. Box 911, Gilmer 75644
- Mrs. Lonnie Blalock (C. C.) (831)
 P. O. Box 354, Gladewater 75647
- Mrs. Violet Cartwright (B. H.) (366)
 802 Colgate Drive, Lancaster 75146

- Mrs. Rachel Folmar (B. L.) (967)
 P. O. Box 421, Winstboro 75494
- Mrs. Edna Pruitt (J. A.) (904)
 Box 492, Edgewood 75117
- Mrs. Dorothea Willis (E. D.) (865)
 Route 1, Box 27, Big Sandy 75755
- DISTRICT 2
- Mrs. Dorothy Vernon (561), Chairman
 Box 1406, Momathans 79756
- Section 1
- Mrs. Florence Rife (D. A.) (1064), Chairman ...
 317 S.W. 5th Ave., Pampa 79065
- Mrs. Mabel Bowen (161)
 206 Main, Spearman 79081
- Mrs. Mary Brock (J. L.) (721)
 No. 3 Joplin St., Phillips 79071
- Mrs. Dorothy Burke (C. T.) (811)
 P. O. Box 742, Shamett 79083
- Mrs. June Christian (347)
 Box 217, Darrouzett 79024
- Mrs. Velma Cross (Merle S.) (790)
 813 2nd Street, Phillips 79071
- Mrs. Viola Dillard (C. M.) (1059)
 1213 Lion Drive, Miami 79059
- Mrs. Inez O'Loughlin (Miles W.) (94)
 1521 Williston, Pampa 79085
- Mrs. Hazel Parker (W. L.) (65)
 Route 1, Shamrock 79079
- Mrs. Jo Anne Williams (H. H. W.) (384)
 Route 1, Shamrock 79079
- Section 2
- Mrs. Imogene J. Benton (John) (869), Chair-
 man
 Box 4, Sunray 79086
- Mrs. Cressie Biggers (L. O. B.) (184)
 109 E. Cliffside Ave., Amarillo 79108
- Mrs. Eleanor Brown (Oscar) (1078)
 Box 15, Channing 79018
- Mrs. Ellen Dunn (Earl A.) (787)
 6217 Elmhurst Road, Amarillo 79106
- Mrs. Virginia Farrell (760)
 Box 203, Panhandle 79068
- Mrs. Darlene Jones (B. L.) (861)
 Box 299, Groom 79039
- Mrs. Lois Lowe (J. B.) (986)
 8001 Mays, Amarillo 79109
- Mrs. Velma Meaker (Julius) (302)
 Rt. 1, Panhandle 79068
- Mrs. Bettye Olson (C. O.) (640)
 Box 187, Texline 79087
- Mrs. Ruth E. Raney (1052)
 4205 S. Hughes, Amarillo 79110
- Section 3
- Mrs. Bobbie Marshall (Carl T.) (38), Chair-
 man
 Box 418, Hale Center 79041
- Mrs. Barbara Armstrong (990)
 Route 1, Olton 79064
- Mrs. Birda Foster (E. J. F.) (437)
 Route 1, Lockney 79241
- Mrs. Mary Lucy Hegi (J. J.) (1001)
 Box 36, Petersburg 79250
- Mrs. Mildred Luduke (L. L. L.) (847)
 P. O. Box 65, Silverton 79237
- Mrs. Lillian Lindsey (G. R. L.) (900)
 403 S. Austin, Tulia 79088
- Mrs. Ruby Jo Mills (E. N.) (33)
 Gladys R. Mason (O. F.) (37)
 1102 Emuis St., Plainview 79072
- Mrs. Bea Noland (J. B.) (312)
 Box 16, Summerfield 79085
- Mrs. Hazel Nowell (Elbert) (792)
 Box 521, Muleshoe 79347
- Mrs. Alma Perkins (E. E.) (105)
 2519 12th Ave., Canyon 79015
- Mrs. Roberta Russell (W. A. R.) (31)
 1110 South 4th, Floydada 79235
- Mrs. Ruth Sims (W. H.) (562)
 Box 81, Happy 79042
- Section 4
- Mrs. Buena Lincecum (L. C.) (890), Chair-
 man
 Rt. 1, Idalou 79329
- Mrs. Nell Bevel (L. E., Jr.) (898), Co-Chairman
 2710 23rd, Lubbock 79410
- Mrs. Marietta Barbett (Vernon) (877)
 Rt. 2, Box 208, Abernathy 79311

PROCEEDINGS ORDER OF EASTERN STAR

- Mrs. Lillie Burress (M. R.) (941)
 5535 18th St., Lubbock 79416
- Mrs. Nelle Dalton (O. W.) (830)
 Rt. 1, Box 55, Ropesville 79358
- Mr. Leonard M. Ellington (785)
 415 E. Cardwell, Brownfield 79316
- Mrs. Jewel Leatherwood (W. H.) (891)
 Route 1, McAdoo 79243
- Mrs. Floy Parker (M. F.) (936)
 Littlefield 79339
- Mrs. Henrietta Riggs (E. F.) (839)
 Box 1062, Seagraves 79359
- Mr. J. A. Smith (Alice B.) (585)
 305 E. Lynn St., Slaton 79364
- Section 5
- Mrs. Mary Sue White (E. F.) (238), Chairman
 Route 2, Wellington 79095
- Mrs. Mozelle Boren (A. C.) (506)
 P. O. Box 368, Paducich 79248
- Mrs. Frankie Henson (A. R.) (6)
 P. O. Box 821, Clarendon 79226
- Section 6
- Mrs. Lula Mae Ross (L. E.) (47), Chairman
 904 Eddy, Quanah 79252
- Mrs. Gladys Anderson (Ray W.) (655)
 800 North Ave. F, Burkburnett 76354
- Mrs. Thula Cole (V. L. C.) (539)
 201 N. Waggoner, Electra 76360
- Mrs. Elsie L. King (84)
 P. O. Box 192, Petrolia 76377
- Mrs. Janis Lathmer (L. M. L.) (42)
 606 W. Washington, Iowa Park 76367
- Mrs. Althea Magdanz (Irvin G.) (713)
 2600 Lansing, Wichita Falls 76309
- Mrs. Oleta E. Martin (K. E.) (870)
 3314 Garfield St., Wichita Falls 76308
- Mrs. Nola Musgrove (F. F.) (488)
 Box 1054, Seymour 76380
- Mrs. Bess Roberts (917)
 Box 443, Archer City 76351
- Section 7
- Mrs. Mildred Sparks (J. R.) (450), Chairman
 P. O. Box 646, Snyder 79549
- Mrs. Virginia M. Bush (O. B.) (30)
 1541 South 12th St., Abilene 79602
- Mrs. Vergie M. Cox (Herman E.) (269)
 Box 1043, Stamford 79553
- Mrs. Betty Davis (J. A. D.) (592)
 Box 493, Maryneal 79535
- Mrs. Frances Godwin (C. M.) (38)
 785 E. 16th Street, Colorado City 79512
- Mrs. Ota Groves (J. G.) (974)
 Route 2, Hemleigh 79526
- Mrs. Willie Laura Howington (Ralph R.) (1072)
 834 Beech Street, Abilene 79601
- Mrs. Hazelte McMillon (964)
 P. O. Box 156, Lawn 79530
- Mrs. Jonnie Morgan (52)
 Box 542, Rotan 79546
- Mrs. Leone Pearsey (Leon) (892)
 Box 611, Haskell 79521
- Mrs. Jessie Roberts (Joe B.) (993)
 Route 1, Box 172, Munday 76371
- Mrs. Eddie Robison (1013)
 2240 Walnut, Abilene 79601
- Mrs. Mae Seago (C. W.) (212)
 Box 278, Merkel 79536
- Mrs. Laura Seale (Herman) (352)
 P. O. Box 893, Sweetwater 79556
- Mrs. Janoma Stephens (Elmo) (119)
 P. O. Box 2488, O'Brien 79539
- Mrs. Elna Sweet (L. W.) (786)
 Rt. 1, Blackwell 79506
- Mrs. Alba Tefeller (Farrest) (25)
 Route 2, Roby 79543
- Mrs. Dorothy White (Carroll) (867)
 P. O. Box 168, Anson 79501
- Mrs. Pat Wicker (Harold D.) (833)
 4062 Concord, Abilene 79603
- Section 8
- Mrs. Evelyn Bruce (L. M.) (855), Chairman
 Box 1145, Seminole 79360
- Mrs. Mildred Arledge (W. C.) (447)
 701 E. 35th St., Odessa 79760
- Mrs. Jessie Vaden (R. G.) (854)
 Box 22, Goldsmith 79741
- Mrs. Laura R. Beard (H. L.) (1074)
 1507 Alpine St., Odessa 79760
- Mrs. Emilce Beckham (Fred) (499)
 1107 Sycamore, Big Spring 79720
- Mrs. Barbara Daily (O. H.) (67)
 Box 922, Big Spring 79720
- Mrs. Clara Hay (Ross) (209)
 P. O. Box 777, Stanton 79782
- Mrs. Elsie D. Ingham (258)
 P. O. Box 749, Midland 79701
- Mrs. Fautine Lybrand (L. R. L.) (849)
 Star Rt. Box 29, Andrews 79714
- Mrs. Bernice Passur (Charles) (816)
 119 Lena Drive, Crane 79731
- Mrs. Ouida Pittman (D. W.) (1014)
 4511 Luddy Drive, Midland 79701
- Mrs. Cassie Sligar (I. L.) (1008)
 1108 West 24th Street, Odessa 79760
- Mrs. Nina Truitt (E. A.) (363)
 Star Route 2, Lamesa 79331
- Mrs. Marzee Wright (J. A.) (1019)
 2706 Rebecca Dr., Big Spring 79720
- Section 9
- Mrs. Eula Echols (825), Chairman
 P. O. Box 216, Barstow 79719
- Mrs. Mamie Rhinehart (S. C.) (832)
 Box 1, Iraan 79744
- Mrs. Murlin Odom (H. E.) (845)
 271 Van Street, Kermit 79745
- Mrs. Deane D. Schloemer (K. A.) (578)
 Box 246, Balmorhea 79718
- Mrs. Etta Louise Sullivan (J. R. S.) (81)
 1518 Cowan, Pecos 79772
- Mrs. Journee Tucker (C. J. T.) (744)
 Box 237, Grandfalls 79742
- Section 10
- Mrs. Elsie J. Bills (C. C.) (764), Chairman
 P. O. Box 25, Fabens 79888
- Mrs. Jessie Faye Ackerman (W. R.) (620)
 2912 Taylor Ave., El Paso 79930
- Mrs. June Barker (D. D.) (1057)
 Box 544, Dell City 79837
- Mrs. Doris Greggerson (V. L.) (991)
 8572 Independence Dr., El Paso 79907
- Mrs. Audrey L. Grisson (J. H.) (759)
 3505 Grant Ave., El Paso 79930
- Mrs. Merle Hardin (Charles N.) (701)
 6804 Westwind Dr., El Paso 79912
- Mrs. Margaret Jetton (E. V.) (738)
 8012 Aurora, El Paso 79930
- Mrs. Sibyl D. Langley (W. B.) (4)
 8108 Starr Ave., El Paso 79907
- Mrs. Dessie McLure (Chas. E.) (514)
 Box 346, Van Horn 79855
- Mrs. Mary Helen Morris (W. A.) (1087)
 5145 Ocotillo, El Paso 79932
- Mrs. Daphne Thrasher (H. C.) (837)
 9985 Debbie Drive, El Paso 79925
- DISTRICT No. 3
- Mr. C. L. Pribble (1028), Chairman
 Rt. 10, Box 70, Fort Worth 76135
- Section 1
- Dr. Bert Hammack (Elise) (684), Chairman
 6123 Overlake Drive, Fort Worth 76135
- Mrs. Beatrice Hale (H. N.) (681)
 Rt. 3, Box 220, Burleson 76028
- Mrs. Helen Davis (J. W.) (702)
 3717 Guadalupe Rd., Fort Worth 76116
- Mrs. Nina B. Bales (R. D.) (899)
 904 Nation Dr., Azle 76020
- Mrs. Laverne Danzer (Calvin) (1053)
 9160 Farmer Rd., Fort Worth 76108
- Mrs. Laura Dinguore (Darrell) (820)
 1120 Cleecker, Fort Worth 76111
- Mrs. Bertie Lee Ezell (R. H.) (624)
 6101 Crawford Lane, Fort Worth 76119
- Mrs. Theo Fory (George) (1061)
 Rt. 1, Blackwell 79506
- Mrs. Mildred L. Creer (J. D.) (8)
 601 Norwood, Hurst 76053
- Mrs. Esther B. Harry (999)
 4059 Bunting, Fort Worth 76107
- Mrs. Theda Jones (V. B.) (1028)
 204 Mirko Dr., Fort Worth 76108
- Mrs. Gertrude R. Kincaid (9)
 5813 Meandering Road, Fort Worth 76114
- Mrs. Gertrude R. Kincaid (9)
 3810 Tulsa Way, Fort Worth 76107

Mrs. Ruth Lewis (835)
4462 Radstock Court, Fort. Worth 76133
 Mrs. Mary Eric Lillard (876)
740 Mustang, Crowley 76036
 Mrs. Martha Meissner (J. R.) (420)
5305 Timberville Circle, Fort Worth 76112
 Mrs. Janie Peterson (R. J., Jr.) (249)
305 S. Collins, Arlington 76010
 Mrs. Zula Rowland (E. J.) (873)
4070 Modlin Ave., Fort Worth 76107
 Mrs. Inogean Scribner (J. I.) (882)
3141 Ray Dr. W., Fort Worth 76117
 Mrs. Virginia Walker (G. W.) (617)
2505 Forest Ave., Fort Worth 76112
 Mrs. Lydia Nell Wilson (O. G.) (884)
2509 Honeysuckle, Fort Worth 76111

Section 2

Mrs. Margaret White (H. S.) (530), Chairman
Box 152, Granbury 76048
 Mrs. Gracie Anglin (C. W. A.) (801)
965 N. Knight St., Stephenville 76401
 Mrs. Dorris Dye (H. H.) (1042)
Rt. 1, Box 229, Millsap 76066
 Mrs. Lois Webb Hall (21)
P. O. Box 29, Weatherford 76086
 Mr. E. H. Holland (Mary) (44)
1206 S. E. 19th St., Mineral Wells 76067
 Mrs. Kathryn Ranft (C. D.) (905)
Star Rt. Box 387, Graford 76045
 Mrs. Virginia Thomson (John) (498)
Rt. 1, Box 640, Paradise 76073

Section 3

Mrs. Warrenra Pruitt (G. E.) (390), Chairman
Box 97, Jermyn 76057
 Mrs. Eunice Estridge (C. B.) (500)
Box 35, Throckmorton 76083

Section 4

Mrs. Mattie Henry (W. W.) (308), Chairman
Route 1, Box 40, Clyde 79510
 Mrs. Joan Dansby (C. T., Jr.) (910)
Box 297, Dublin 76446
 Mrs. Gene Crisham (J. E. G.) (512)
308 Cato, De Leon 76444
 Mrs. Nancy S. Martin (Jimmie) (491)
408 West 10th Street, Cisco 76437
 Mrs. Nell Rose Mohon (C. L.) (693)
201 Manchaca St., De Leon 76444
 Mrs. Belma Pounds (H. C.) (280)
Ranger 76470

Section 5

Mrs. Grace Winters (R. F.) (116), Chairman
4003 Oakdale Dr., Brownwood 76801
 Mrs. Pauline Polley (W. W.) (360)
P. O. Box 986, Coleman 76834
 Mrs. Ella Sartor (E. A.) (810)
Box 167, Comanche 76442

Section 6

Mrs. Dossie Crouch (Amos V.) (48), Chairman
Route 1, Box 15, Oakalla 76560
 Mrs. Pearl Buttery (Miles) (216)
301 E. Sandstone, Llano 78643
 Mrs. Evangeline Danron (T. R.) (918)
Route 1, Blanket 76432
 Mrs. Vada B. Schneider (L. A. S.) (191)
1208 Commerce St., San Saba 76877

Section 7

Mrs. Lois Corley (A. M.) (401), Chairman
Box 272, Morgan 76671
 Mrs. Polly Cozby (W. W.) (949)
Hico 76457
 Mrs. Etta Mae Parnell (W. L.) (1070)
Copperas Cove 76522
 Mrs. Grace Stovall (A. H. S.) (1005)
1914 Saunders St., Gatesville 76528
 Mrs. Acanth Wilson (O. Z.) (822)
P. O. Box 197, Evant 76525

Section 8

Mrs. Anne L. Stokes (W. H. "Bill") (32), Chair-
 man
2117 N. 1st Street, Temple 76501

Mrs. Stella Lee Anderson (J. W. A.) (153)
209 West Upshaw, Temple 76501
 Mrs. Dorothy L. Bradley (Haskell J.) (316)
P. O. Box 181, Round Rock 78664
 Mr. Gordon William Carson, Sr. (490)
1104 Missouri Ave., Killeen 76541
 Mrs. Karine Gilstrap (Homer M.) (578)
509 West 11th Street, Taylor 76574
 Mrs. Icy Ann Reaves (Luther B.) (894)
P. O. Box 641, Rosebud 76570

Section 9

Mrs. Lillian McKinney (W. L.) (7), Chairman
4025 Sleeper, Waco 76707
 Mrs. Rosa Belle Crist (M. H.) (895)
702 S. 4th St., Waco 76706
 Mrs. Betty Jones (C. C.) (109)
Mart 76664
 Mrs. Elna Mosshart (L. C.) (639)
4205 Morrow Ave., Waco 76710
 Mrs. Vivian Wasserman (F.) (286)
Marlin 76661
 Mrs. Bonnie Williams (C. E. W.) (427)
129 Bowie St., McGregor 76657

Section 10

Mrs. Margery Skinner (Ben S.) (828), Chairman
Box 177, Hillsboro 76645
 Mrs. Minnie Lee Clifton (C. C.) (848)
Route 2, Cleburne 76031
 Mrs. Carrie Jean Ferguson (W. W. F.) (604)
Box 44, Mertens 76666
 Mrs. Pauline Huff (H. B.) (923)
Box 295, Venus 76084
 Mrs. Lillian Kay (B. E.) (769)
Rt. 4, Hillsboro 76645
 Mrs. Thelma J. Thomas (Sam) (821)
Box 88, Covington 76636
 Mrs. Pat Trimble (K. B. T.) (171)
P. O. Box 261, Glen Rose 76043

DISTRICT No. 4

Mr. Caines E. Lee (Aline) (1056), Chairman
588 Alabama, Beaumont 77705

Section 1

Mrs. Bernice Hicks (C. E.) (382), Chairman
108 Lakewind Drive, Lufkin 75901
 Mr. William F. Carrier (1098)
Rt. 1, Box 138, Diboll 75941
 Mrs. Pearl Meador (F. L.) (428)
Rt. 6, Box 85, Nacogdoches 75961
 Mr. Laurence Skelton (Bobby) (257)
Rt. 3, Box 205, San Augustine 75972
 Mr. L. F. (Ted) White (375)
Rt. 1, Pineland 75968

Section 2

Mrs. Billie B. Smith (J. C.) (1073), Chairman
2251 Orchid, Port Arthur 77640
 Mrs. Tiny Zager (T. O.) (968), Co-Chairman
Drawer 100, Buna 77612
 Mrs. Loyce Beatty (N. B.) (956)
3815 Charles Ave., Groves 77619
 Mrs. Eva Mae (Van Winkle) Carawny (S. P.) (298)
Box 373, Silsbee 77656
 Mrs. Grace Causey (L. B.) (263)
P. O. Box 104, Kirbyville 75956
 Mrs. Glenda Clark (T. W.) (749)
Rt. 1, Box 32-A, Wiergate 75977
 Mrs. Margaret L. Douglas (F. E.) (677)
2336-11th Street, Port Neches 77651
 Mrs. Fannie Mae Fox (823)
2540 Hazel, Beaumont 77702
 Mrs. Annie L. Gibson (849)
Box 122, Anahuac 77514
 Mrs. Geraldine A. Kerr (E. B.) (224)
P. O. Box 572, Newton 75966
 Mrs. Georgia Nell Miller (214)
1004 Chairman Dr., Orange 77630
 Mrs. Mell Milner (J. W.) (291)
Route 8, Box 173, Jasper 75951
 Mrs. Mattie Norris (J. M.) (1056)
4780 Cornell, Beaumont 77705
 Mrs. Mildred Phelps (Carney L.) (75)
P. O. Box 554, Sour Lake 77659

- Mrs. Ann Potter (Victor) (1076) Rt. 87, Hampshire 77622
 Mrs. Evon Tomlin (L. D.) (1079) 716 S. 9th St., Nederland 77627
 Mrs. Thelma Tulley (Jack D.) (262) 3149-10th Street, Port Arthur 77640
 Mr. Ben Virgilio, Jr. (Catherine) (71) 3985 Lola, Beaumont 77707
 Mrs. Lillie Pearl Wall (Clem) (1054) 1511 De Queen Blvd., Port Arthur 77640
 Mrs. Lucille Wise (C. H.) (1038) 350 Osborne Drive, Bridge City 77611
- Section 3
- Mrs. Letha Carrell (Earsel) (733), Chairman Rt. 4, Box 133, Hwy. 146, Livingston 77351
 Mrs. Marie Lewis (William O.) (631) Rt. 1, Box 120, Corrigan 75939
 Mrs. Ona McLaughlin (E. L.) (249) P. O. Box 645, Huntsville 77340
 Mrs. Oleta Parr (L. E.) (186) Box 444, Trinity 75862
 Mrs. Eleanor Pennington (M. P.) (120) Rt. 1, Elkhart 75839
 Mr. Albert W. Riff (A. W. R.) (1003) P. O. Box 327, Shepherd 77371
 Mrs. Dessa Walker (Paul E.) (462) P. O. Box 773, Woodville 75979
 Mrs. Viola Winston (L. R.) (509) 711 Terrell, Crockett 75835
- Section 4
- Mrs. Genea McCall (711), Chairman 703 S. Mungler St., Pasadena 77502
 Mrs. Kathryn Clark (John W.) (634) Box 65, Batson 77519
 Mrs. Annie DeBruhl (R. E.) (11) Route 3, Box 254, Baytown 77520
 Mrs. Lorena Ingram (798) 801 N. Jones Street, Baytown 77520
 Mrs. Mae Jones (P. B.) (384) 314 S. Main St., Galena Park 77547
 Mrs. Gracie Lovett (W. L.) (261) 215 N. Main, Highlands 77562
 Mr. Wonnice Mansel Scott (1093) P. O. Box 64, Porter 77365
 Mrs. Hazel Sharp (J. B., Sr.) (1033) P. O. Box 4, La Porte 77571
 Mrs. Bertha Simmons (T. B.) (233) 707 Beale St., Dayton 77535
 Mrs. Ollie Vaughan (W. F.) (1063) 2709 Center Street, Deer Park 77536
 Mrs. Jewel Walker (M. E.) (455) Rt. 1, Box 297, Cleveland 77327
 Mrs. Patsy Walker (M. O.) (954) 15523 Avenue C, Channelview 77530
 Mrs. Hazel Waters (C. M.) (737) Drawer E, Hull 77564
- Section 5
- Mrs. Elizabeth Williams (Harold) (185), Chairman 10810 Moonlight Drive, Houston 77035
 Mr. Roger C. Cody (Marguerite) (631), Co-Chairman 212 Woodard St., Houston 77009
 Mrs. Charlene Allen (J. D.) (945) 930 Creager, Houston 77034
 Mrs. Bessie Brown (731) 8200 Broadway, Apt. 509-N, Houston 77017
 Mrs. Jimmie Bryan (D. E.) (955) 8405 Flatridge, Houston 77028
 Mr. James E. Cook, Sr. (Lena Maye) (984) 7722 Wedgewood Lane, Houston 77055
 Mrs. Lena Maye Cook (J. E.) (984) 7722 Wedgewood Lane, Houston 77055
 Mrs. Hulda Cox (Wilton) (1015) 405 Woodard, Houston 77009
 Mrs. Maxine G. Cummings (W. K.) (1094) 4126 Lone Oak Rd., Houston 77016
 Mrs. Joan Disman (J. I.) (1034) 4350 W. Mossy Oaks Rd., Spring 77373
 Mrs. Marie Ehrlich (930) 681 E. Janisch Rd., Houston 77022
 Mrs. Winona Forbus (Lanie A.) (1058) 13802 Holly Park, Houston 77015
 Mrs. Evelyn R. Gragon (G. L.) (692) 8716 Buffalo Speedway, Houston 77005
 Mrs. Geraldine Hahn (C. C.) (1081) 5362 Glen Rio, Houston 77045
 Mrs. Virginia Hebert (August) (1050) 7410 Park Place, Apt. 7, Houston 77017
- Mrs. Lela Jones (R. L.) (927) P. O. Box 24128, 4510 Oak St., Houston 77029
 Mrs. Dorothy R. Lem (M. W.) (1041) 6318 Winfern, Houston 77040
 Mrs. Hazel B. McChee (James J.) (885) 1911 Swift Blvd., Houston 77025
 Mrs. Paulcen Mathews (Grover C.) (399) 9202 Wickford Drive, Houston 77024
 Mrs. Elizabeth H. Puig (1021) 8849 Braconmont, Apt. 219, Houston 77035
 Mrs. Billie Rogers (856) 4023 Mischire, Houston 77025
 Mrs. Mary Stevens (F. E.) (728) 12 Altie, Houston 77011
 Miss Harry Maurine Swenson (958) 3906 Childress, Houston 77005
 Mrs. Edna N. Thompson (H. J.) (669) 1411 Althen Dr., Houston 77018
 Mrs. Lillian Tuffly (J. P.) (741) 5846 Pease Ave., Houston 77023
 Mrs. Beatrice Weeden (F. C.) (258) 530 Columbia, Houston 77007
 Mrs. Betty Wells (1038) 803 Helms St., Houston 77018
 Mrs. Allie Mae Wilson (H. W.) (706) 4402 Willow Bend Blvd., Houston 77035
- Section 6
- Mrs. Zella Childers (John W.) (1026), Chairman 308 E. First Street, Hearne 77859
 Mrs. Mayvne Ditto (W. L.) (722) Box 39, Gause 77857
 Mrs. Ida Harris (Roy) (23) 528 E. Bell Ave., Rockdale 76567
 Mrs. Eva White (Dean) (553) 1001 E. 13th Street, Cameron 76520
 Mrs. Johanna K. Yeager (A. J.) (222) Rt. 2, Box 143, Bryan 77801
- Section 7
- Mrs. Helen Hays (L. J.) (1017), Chairman Rt. 2, Box 83-A, Willis 77378
 Mrs. Aroma J. Cater (U. C.) (1047) Rt. 1, Waller 77484
 Mrs. Joyce Jones (L. T. J.) (981) 1106 Hoke St., Comroe 77301
 Mrs. Edna Lutz (S. L.) (510) Box 17, Hempstead 77445
- Section 8
- Mr. Clyde A. Lasater (Ann) (39), Chairman P. O. Box 175, Smithville 78957
- Section 9
- Mrs. Corlaine A. Wilburn (C. P. W.) (324), Gen. Delivery, Glidden 78943
 Mr. Homer Arnold (Nellie) (692) P. O. Box 546, Edna 77957
 Mrs. Bertha Nell Kelm (M. E. K.) (429) 1817 Mulcahy, Rosenberg 77471
 Mrs. Louise Spalinger (Lloyd) (483) 401 Clark St., Eagle Lake 77434
- Section 10
- Mrs. Dorothy G. Dickson (Thomas) (1085), 404 Poplar, La Marque 77568
 Mrs. Elsie Paladino (J. P.) (1011), Co-Chairman Rt. 1, Box 292-D, Angleton 77515
 Mrs. Marie Beard (R. B.) (74) P. O. Box 222, Brazoria 77422
 Mrs. Norma Bledsoe (Claude W.) (873) 314 N. Oak, Sweeny 77480
 Mrs. June Callihan (1024) P. O. Box 682, Dickinson 77539
 Mrs. Betty Cobb (T. W.) (15) 41 N. Durant, Alvin 77511
 Mrs. Thelma Cureton (R. A.) (716) 120 Mackeral St., Galveston 77550
 Mrs. Finis Franklin (Glenn) (2) 3708 Avenue B, Galveston 77550
 Mrs. Mabel May Frazier (S. S.) (705) 109 E. Bernard St., West Columbia 77486
 Mrs. Joan Heins (W. E.) (979) 412 Elaine, La Marque 77568
 Mrs. Kay B. Kealey (G. L.) (692) 1412-15th Ave., N. Texas City 77590
 Mrs. Evalene Klingenberg (O. C. K.) (621) 1216 E. Main, League City 77573
 Mrs. Johnnie Mae Kyle (K. D.) (54) 229 E. Cedar St., Angleton 77515

Mrs. Hester S. Newton (Virgil E.) (1009)
123 Mulberry Street, Lake Jackson 77566
 Mrs. Ouida Folk (K. B.) (230)
P. O. Box 665, Presept 77541
 DISTRICT No. 5
 Mr. Paul D. Ofton (Rennie) (750), Chairman
131 Andricks Drive, San Antonio 78223

Section 1

Mrs. Daisy V. Forester (Joe A.) (266), Chairman
Box 452, Ballinger 76821
 Mrs. Bonnie Barefoot (M. J.) (10)
Rt. 1, Box 280, 807 La Junta, San Angelo 76901
 Mrs. Ethel Mae Clark (J. N.) (80)
Box 1024, Winters 79567
 Mrs. Mary Gifford (Fred) (761)
Box 17, Christoval 76935
 Mrs. Beula F. Henson (Roy W.) (1092)
P. O. Box 275, Carlsbad 76934
 Mrs. Marie Kittle (G. P.) (167)
P. O. Box 590, Brady 76825
 Mrs. Elizabeth Ripple (Ervin J.) (826)
2652 Colorado Ave., San Angelo 76901

Section 2

Mrs. Kaleta Shepperson (E. J.) (287), Chairman
Box 85, Ozona 76949

Section 3

Mrs. Pansy F. Price (G. L.) (643), Chairman
P. O. Box 412, Bandera 78003
 Mrs. Ronnie Bennett (B. H.) (934)
Star Route 1, Spring Branch 78070
 Mrs. Lucille E. Holman (M. C.) (300)
Route 1, Box 571, Boerne 78006
 Mrs. Luella Wisehart (Col. H. C.) (497)
208 W. Redbud Street, Junction 76849

Section 4

Mrs. Vera McClure (W. P.) (925), Chairman
Box 141, La Pryor 78872
 Mrs. Gladys R. Wuest (W. W.) (250)
926 Avenue A, Eagle Pass 78852

Section 5

Mrs. Agnes Holder (133), Chairman
732 Austin St., Pleasanton 78064
 Mrs. Adelleid G. Smith (A. L.) (278)
Box 5, Dilley 78017
 Mrs. Dorothy White (W. E.) (385)
Box 604, Lytle 78052

Section 6

Mrs. Hazel Muenster (155), Chairman
P. O. Box 310, Luling 78648
 Mrs. Emogene Bengton (304)
2007 Oddeaf Circle, Austin 78723
 Dr. Evelyn Bunyard (L. B. J.) (210)
1101 W. Live Oak, P. O. Box 569,
Lockhart 78644
 Mrs. Roma Crain (J. C.) (472)
1413 Cloverleaf Drive, Austin 78723
 Mrs. Kathryn L. Jones (W. N.) (963)
5904 Wynona Ave., Austin 78757
 Mrs. Martha Harkey (1036)
3700 Thompson St., Austin 78702
 Mrs. Ruth McGee (Kermit) (555)
957 Burges Street, Seguin 78155
 Mrs. Alice Ross (Eddie) (883)
602 W. Caddo, Austin 78753
 Mrs. Mary Soyars (W. M. S.) (276)
P. O. Box 544, San Marcos 78666
 Mrs. Margaret Stall (Jake) (771)
P. O. Box 532, New Braunfels 78130
 Mrs. Jeannette Steadman (John O.) (803)
2006 Prather Lane, Austin 78704

Section 7

Mrs. Dorothy Rose (H. D.) (912), Chairman
1311 El Monte, San Antonio 78201
 Mr. Donald L. Chariton (817), Co-Chairman
234 Artemis Ave., San Antonio 78218
 Mrs. Adele S. Adams (691)
366 Milwood Lane, San Antonio 78216
 Mrs. Bertha Allen (85)
213 Leisure Dr., San Antonio 78201
 Mrs. Iva Bowen (J. H.) (911)
Rt. 1, Box 328, Cibolo 78108
 Mrs. Stella N. Craig (1075)
1184 Ada Street, San Antonio 78223

Mrs. Juliette S. Guyot (49)
608 W. Summit Apt. 2, San Antonio 78212
 Mrs. Mabel C. Legg (J. H.) (141)
200 Montrose Ave., San Antonio 78223
 Mrs. Genilla H. McBride (R. E.) (3)
2030 W. Huisache Ave., San Antonio 78201
 Mrs. Elizabeth McKenzie (271)
P. O. Box 375, Floresville 78114
 Mr. John L. Mahan (Shirley) (636)
158 Forest Valley Dr., San Antonio 78227
 Mrs. Isabelle Sellers (H. B.) (730)
1609 Texas Ave., San Antonio 78201
 Mr. Gordon L. Swanson (Julie) (734)
407 Northstar Drive, San Antonio 78216
 Mrs. Corinne Thompson (A. O.) (865)
185 Bryn Mawr Dr., San Antonio 78209
 Mrs. Marie Thurman (Sol) (782)
646 Rigby Ave., San Antonio 78210
 Mrs. Louella M. Weeks (W. D.) (616)
4835 Cheddar Dr., San Antonio 78229

Section 8

Mrs. Mary Alice McDaniel (R. T.) (373), Chairman
216 Travis, Port Lavaca 77979
 Mrs. Estelle Atzenhoffer (E. H.) (618)
202 Terry St., Cuero 77954
 Mrs. Maxine Autrey (Dan W.) (282)
P. O. Box 552, Yoakum 77995
 Mrs. Inez Davidson (Roy) (158)
2106 Palm Drive Victoria 77901
 Mrs. Emyln Gill (T. G.) (602)
Box 555, Seadrift 77983
 Mrs. Faye Gossett (C. C.) (423)
P. O. Box 268, Stockdale 78389
 Mrs. Vivian I. Hull (O. L.) (1023)
P. O. Box 5, Waelder 78959
 Mrs. Etta Lee Kellner (O. A. Sr.) (289)
P. O. Box 396, Karnes City 78118
 Mrs. Vivian Lorenz (J. P.) (69)
P. O. Box 426, Stockdale 78160
 Mrs. Enid H. McKean (436)
Route 1, Box 141, LaVernia 78121
 Mrs. Madelyn Mills (G. S.) (778)
Wrightshoro 78677
 Mrs. Annie Laura Simmons (M. H. S.) (403)
Star Route, Gonzales 78629

Section 9

Mrs. Naomi Keith (Jack) (354), Chairman
1337 Peterson Dr., Corpus Christi 78412
 Mrs. Fern Alexander (Marshall) (515)
P. O. Box 922, Sinton 78387
 Mrs. Hazel Barr (L. T.) (86)
9 Bedford Dr., Laredo 78040
 Mrs. Gussie Beasley (W. E.) (218)
P. O. Box 475, Taft 78390
 Mrs. Emma Dubose (D. H. D.) (1037)
P. O. Box 598, Ingleside 78362
 Mrs. Evelyn Gardner (A. G.) (479)
P. O. Box 932, Rockport 78362
 Mrs. Nancy M. Johnson (H. Lee) (1044)
3318 S. Staples, Corpus Christi 78411
 Miss Paralee Price (868)
502 Fernington, Corpus Christi 78412
 Mr. Walter L. Thorman (Vida) (678)
P. O. Box 358, Rockport 78362
 Mrs. Margaret Wulff (D. E.) (61)
802 Jim Wells Drive, Alice 78332

Section 10

Mrs. Julia M. Leopard (L. L.) (644), Chairman
921 E. Highway 83, Droma 78537
 Mrs. Verna H. Carey (L. A.) (641)
217 W. Hurst Ave., Harlingen 78550
 Miss Inez Clawson (772)
618 Nebraska St., Weslaco 78596
 Mr. Richard Gray (473)
1513 S. 16th St., Edinburg 78539
 Mrs. Edith Morman (C. G.) (815)
Rt. 1, Box 293, Rio Hondo 78583

MASONIC AMBASSADORS

Mr. J. C. Gilmore (Wanda) (983) General Chair-
 man
2315 Toulon Lane, Dallas 75227

DISTRICT No. 1

Mr. C. Russell Smith (Martha) (1029), Chairman
3211 Cornell, Dallas 75205

Section 1

Mr. Cecil Jones (1027), Chairman Box 335, Sanger 76266
 Mr. Charles Carson (543) 316 N. Denton St., Gainesville 76240
 Mr. Otis Edmonds (985) 1405 Hatcher, Decatur 76234
 Edmonds Lane, Box 30, Lewisville 75007
 Mr. J. L. Marshall (Ruby) (90) P. O. Box 114, Midlothian 76065
 Mr. B. F. Nicholson (284) 310 E. Oak St., Nocona 76255
 Mr. Roy C. Patterson (62) Box 86, Nocona 76255
 Rev. J. Aston Pollard (Lucille) (16) P. O. Box 194, Newcastle 76372
 Mr. Gordon B. Smith, Sr. (Mary K.) (90) 924 S. Denton St., Gainesville 76240
 Mr. George A. Wood (Eupha) (359) 2409 Sherwood, Denton 76201

Section 2

Mr. J. T. (Jim) Huggbins (Hazel) (703), Chair-
 man 702 Greenleaf Dr., Richardson 75080
 Mr. Manuel Alexander (Laura Jo) (939) Rt. 2, Box 311, Whitewright 75491
 Mr. Ed. F. Skidmore (Marie) (518) 702 N. Waddill St., McKinney 75069
 Mr. Ralph A. Williams (77) P. O. Box 1822, Denison 75020

Section 3

Mr. Charles B. Hildebrand (Dean) (208) Chair-
 man 2600 Taylor St., Commerce 75428
 Mr. Buel Bentley (Marie) (82) Box 370, Caddo Mills 75005
 Mr. Jack Lassiter (H. J.) (189) Rt. 5, Box 229-B-2, Greenville 75401
 Mr. John McElmons (718) 901 Jefferson St., Sulphur Springs 75482
 Mr. W. O. Wallace (Robbie) (885) Box 502, Klondike 75448

Section 4

Mr. Charles A. Stewart (Margie) (959), Chairman
 3206 Santa Teresa, Dallas 75228
 Mr. Sid Copeland (983), Co-Chairman 2515 Norsworthy Dr., Dallas 75228
 Mr. F. L. Berryman (Mamie) (574) 822 Golf Hill Dr., Dallas 75232
 Mr. Chaud B. Cook (Lucile) (1) 9006 Clearwater Drive, Dallas 75231
 Mr. Robert M. Crouch (Blanch) (1039) 5919 Melody Lane, Dallas 75231
 Mr. Clarence E. Davis (Sybil) (648) 807 Green Hill Rd., Dallas 75232
 Mr. Roscoe L. Foster (Helen) (872) 2633 Dorrington Dr., Dallas 75228
 Mr. Wayne M. Gaddis (Bertha) (1055) Rt. 2, Ennis 75119
 Mr. Clarence C. Huffstutter (308) 1106 E. Waco St., Dallas 75216
 Mr. Alvin L. Kindred (Janie Nell) (736) 5212 Oak Trail, Dallas 75232
 Dr. J. T. McReynolds (574) 1506 Medical Arts Bldg., Dallas 75201
 Mr. Orlando S. Paddeck (Violet) (774) 5806 Palm Lane, Dallas 75206
 Mr. Melvin E. Pearce (Ruth) (971) Route 3, Wills Point 75169
 Mr. Ray William Perkins (Evelyn) (715) 6817 Hollis Ave., Dallas 75227
 Dr. George L. Porter (Florence) (707) 6315 Crestmont Drive, Dallas 75214
 Mr. Donald Prater (383) 10865 Sharondale Lane, Dallas 75228
 Mr. Martin S. Reese (Jimmie) (374) 7141 Brookcove Lane, Dallas 75214
 Mr. Herbert H. Schwettmann (1000) 4127 Lomita Lane, Dallas 75220
 Mr. Willie E. Smith (Ruby) (1008) 1422 Hawley Ln., Dallas 75217
 Mr. M. E. (Mike) Store (1083) 9747 Edgelake Dr., Dallas 75218
 Mr. Milton D. (Mickey) White (Marie) (881) 13227 Belfield, Dallas 75234
 Mr. James R. Works (Grace) (875) 10979 Yorkspring Place, Dallas 75218

Section 5

Mr. Clayton Harrington (Marguerite) (508), Chair-
 man P. O. Box 534, Hutchins 75141
 Mr. John H. Crenshaw, Jr. (Marie) (557) P. O. Box 233, Forney 75126
 Mr. W. D. (Bill) Bozek (Kay) (560) Rt. 3, Ennis 75119
 Mr. Robert D. Browning (234) P. O. Box 114, Midlothian 76065
 Mr. Harrell Lee (D. L. L.) (1014) 5615 Millar Dr., Dallas 75236
 Mr. J. J. Mixon (Dorothy) (156) 801 Branch Dr., Garland 75040
 Mr. E. K. (Pat) Patriek (Laverne) (777) 1828 Wentwood Dr., Irving 75060
 Mr. W. J. Perry (Irma) (219) 1425 Chester, Grand Prairie 75050
 Mr. Estes Reynolds (921) 519 East Spring Valley, Richardson 75080
 Mr. Gwynn A. Smith (June) (687) 2400 Sparring Way, Carrollton 75006

Section 6

Mr. Tony Mac Price (1012), Chairman P. O. Box 454, Malakoff 75148
 Mr. John H. Kilpatrick (Marie) (395) 1206 Sylvan Ave., Palestine 75801
 Mr. Albert Lee McCallister (103) Rt. 5, Box 150, Palestine 75801
 Mr. David I. Smelley, Jr. (392) P. O. Box 132, Richland 76681

Section 7

Mr. Ernest W. Evans (Elaine) (975), Chairman 1502 Lenora Ave, Tyler 75701
 Mr. Homer Clapp (421) Route 1, Box 56, Troup 75789
 Mr. Wm. Grady Gee (Lillian) (377) Rt. 3, Jacksonville 75766
 Mr. Cecil Goodman (Ola) (400) Box 324, Wells 75976
 Mr. J. W. "Bill" Walker (Helen) (177) P. O. Box 949, Athens 75751

Section 8

Mr. John W. Turner (Virginia) (630), Chairman 608 Spear Street, Kilgore 75662
 Mr. Dewey M. Holcomb (994) 304 Horton St., Kilgore 75662
 Mr. Marvin Luther Kendall (Cathern) (1016) 115 W. Ann Street, Longview 75601
 Mr. Wayne A. McCoy (Mary Lou) (627) P. O. Box 110, Jefferson 75657
 Mr. James Carl Smith, Sr. (356) Rt. 2, Box 157, Karnack 75661
 Mr. J. Perry Simmons (Alta) (799) Rt. 2, Box 66-D, Marshall 75670
 Mr. Sam C. Wooten (747) Rt. 2, Cary 75643
 Mr. Clarence Warren Young (Carrie) (995) Route 5, Box 602, Longview 75601

Section 9

Mr. Earlon Vaughn (Opal) (1083), Chairman Route 1, Box 76, Daingerfield 75638
 Mr. Luther F. Purcell (Evelyn M.) (211) 2103 Walnut St., Texarkana 75501
 Mr. Don R. Sticker (Margie) (1030) 1011 Elton Ave., Wake Village 75501
 Mr. John H. Surovik (Milady) (305) 1102 Proctor, Mt. Pleasant 75455
 Mr. Leonard Whittington (1031) Box 396, Hooks 75561

Section 10

Mr. W. D. Richardson (Frances) (967), Chairman 432 N. Post Oak, Wimsboro 75494
 Mr. Roland Bissett (831) P. O. Box 733, Gladewater 75647
 Mr. Marvin Chandler (Alma) (366) 714 S. Manus Dr., Dallas 75224
 Mr. T. O. Stewart (Mary E.) (355) Rt. 4, Box 94-A, Gilmer 75644
 Mr. James C. Whitt (Jeppie) (1033) Box 1221, Ore City 75683
 Mr. Homer J. Williams (290) R. F. D. 1, Grand Saline 75140

GRAND CHAPTER OF TEXAS

79

DISTRICT No. 2

Mr. Joseph B. Powell (1010), Chairman 1912
Hughes, Midland 79701

Section 1

Mr. P. B. Kratzer (Mary) (65), Chairman 1814 Hamilton, Pampa 79065
Mr. Herb Adams (Lota M.) (98) 1700 Takewell, Borger 79007
Mr. Foster P. Harris (811) 609 North Delaware, Borger 79007
Mr. Don Hendricks (Nina) (721) 521 E. Kenneth, Spearman 79081
Mr. George W. Porter (942) Wheeler 79096
Mr. David Rife (1064) 1901 Chestnut, Pampa 79065
Mr. Durward J. W. Stephens (Nina) (227) Canadian 79014
Mr. Kenneth M. Stone (Betty J.) (161) Box 750 Perryton 79070
Mr. Harold H. Williams (Jo Anne) (384) Route 1, Shamrock 79079

Section 2

Mr. Felix W. Ryals (S02), Chairman Box 637, White Deer 79097
Mr. Don Fletcher (A. D. F.) (869) Box 458, Sunray 79086
Mr. D. A. (Doug) Grigg (1052) 145 Mohlhomsted Dr., Amarillo 79107
Mr. Frank Kennedy (528) F. O. Box 187, Vega 79092
Mr. W. R. "Dub" Knight, Jr. (653) P. O. Box 1285, Dumas 79029
Mr. J. B. Lowe (Lois) (986) 311 Mays Ave., Amarillo 79109
Mr. Garland Rastan (1078) Boys Ranch 79010
Mr. Lester A. Sellers (Violet) (71) 5655 Camellia Drive, Beaumont 77706
Mr. H. R. Tillery (960) 145 Stratford 79084
Mr. Wayne Wallis (Jeanne) (184) Rt. 2, Box 25, Amarillo 79101

Section 3

Mr. Eldon McEachern (37), Chairman Star Rt., Kress 79052
Mr. Weldon A. Armstrong (990) 1104 W. 5th St., Friona 79035
Mr. E. J. (Joe) Foster (437) Route 1, Lockney 79241
Mr. John J. Hegi (M. L.) (1001) Box 36, Petersburg 79250
Mr. Lendon L. Laduke (847) Route 1, Olton 79064
Mr. Glen R. Lindsey (Lillian) (900) P. O. Box 65, Silverton 79257
Mr. Carl J. Marshall (Bobbie) (88) Box 418, Hale Center 79041
Mr. J. B. Noland (312) Box 16, Summerfield 79085
Mr. Elbert Nowell (Hazel) (792) Box 521 Muleshoe 79347
Mr. E. J. (Jack) Parsons (Osce L.) (105) 700 21st St., Canyon 79015
Mr. Amos Ratjen (Jettie) (38) 47 Fannin Drive, Tulia 79088
Mr. Wayne A. Russell (31) 1110 South 4th, Floydada 79235

Section 4

Mr. Ralph R. Cahill (Elsie Ann) (841), Chairman 1520, 42, Lubbock 79412
Mr. Vernon McCullough (76), Co-Chairman 3417 35th St., Lubbock 79413
Mr. Troy P. Bartlett (Mattie B.) (898) P. O. Box 197, Smyer 79367
Mr. Weldon Findley (745) 801 Crescent Drive, Littlefield 79339
Mr. O. B. Landmon (Pearl) (585) 805 S. 8th St., Slaton 79364
Mr. W. H. Leatherwood (891) Route 1, McAdoo 79243
Mr. F. C. Odorizzi (1089) 2105 22nd Street, Lubbock 79411

Mr. Monroe Parker (Floy) (936) Box 447, Shallowater 79863
Mr. E. F. (Gene) Riggs (Henrietta) (829) Box 1062, Seagraves 79359
Mr. Brooks Speer (Beulah) (377) Route 1, Idalou 79829
Mr. Jack Webb (725) Box 101, O'Donnell 79351

Section 5

Mr. Joe B. Browning (Bettye) (351), Chairman 1310 N. 17th Street, Memphis 79245
Mr. J. Luther Butler (Rachel) (6) Box 170, Lelia Lake 79240
Mr. D. P. Dodge (101) Box 703, Childress 79201

Section 6

Mr. Fred F. Musgrove (488), Chairman Box 1054, Seymour 76380
Mr. Ray W. Anderson (Clady) (655) 800 N. Avenue F., Burk Burnett 76354
Mr. Virgil L. Cole (539) 201 N. Waggoner, Electra 76360
Mr. T. A. Flannery (Bonnie B.) (237) 3100 Cumberland Ave., Wichita Falls 76309
Mr. Larry M. Latimer (42) 606 W. Washington, Iowa Park 76367
Mr. Q. L. Phillips (713) Box 47J Star Rt., Holliday 76386
Mr. Leonard E. Ross (47) 904 Eddy, Box 661, Quanah 79252

Section 7

Mr. J. C. McGee (119), Chairman Box 425, Knox City 79529
Mr. Lewis W. Sweet (Elna) (786), Co-Chairman Rt. 2, Blackwell 79506
Mr. R. O. (Bob) Allen (Bertha) (53) Rt. 1, Rotan 79546
Mr. M. L. Andress (Clemye) (450) Box 1232, Snyder 79549
Mr. Thomas W. Bever (30) 2909 Ventura, Abilene 79605
Mr. Odis A. Claxton (Nola) (30) 1414 Beechwood Drive, Abilene 79603
Mr. Herman E. Cox (Vergie) (269) Box 1043, Stamford 79553
Mr. Dan E. Crum (Edith) (833) 1318 Edgewater, Abilene 79602
Mr. Charles M. Gowdin (58) 735 East 16th Street, Colorado City 79512
Mr. Joe Groves (974) Rt. 2, Hemleigh 79526
Mr. Derrell C. Musick (1072) 1954 S. Pioneer Dr., Abilene 79605
Mr. Leon Pearsery (Leone) (892) Box 611, Haskell 79521
Mr. Joe B. Roberta (993) Rt. 1, Box 172, Munday 76371
Mr. Herman Seale (Laura) (352) P. O. Box 893, Sweetwater 79556
Mr. Forrest Teffeller (25) Route 2, Roby 79543
Mr. John E. Turner (1013) 1817 Jackson, Abilene 79602
Mr. Carroll White (Dorothy) (867) P. O. Box 166, Anson 79501

Section 8

Mr. Eugene Truitt (Nina) (363), Chairman Star Route 2, Lamesa 79331
Mr. Ira L. Sligar (Cassie) (1008), Co-Chairman 1108 West 24th, Odessa 79760
Mr. Horace L. Beard (1074) 1507 Alpine St., Odessa 79760
Mr. Alton Bobbitt (Johnnie) (1010) 1205 Superior Lane, Midland 79701
Mr. Louis M. Bruce (Evelyn) (855) P. O. Box 1145, Seminole 79360
Mr. John C. Luccoss (255) P. O. Box 5208, Midland 79701
Mr. Lowell R. Lybrand (Pauline) (849) Star Rt. Box 29, Andrews 79714
Mr. Charles McCarley (Aigus) (67) 2703 Larry, Big Spring 79720
Mr. Charles Fassur (816) 119 Lena Drive, Crane 79781

Mr. Don Sheppard (447)
 Mr. Edgar Standefer (409)
 Mr. Marvin Steen (Anna) (1019)
 Mr. H. H. (Bud) Tanner (493)
 Mr. Raymond C. Vaden (854)
 Mr. David Yater (Kaye) (67)

Mr. Ollie G. Wilson (Lydia Nell) (834)
 Mr. Garland W. Walker (Virginia) (617)
2505 Forest Ave., Fort Worth 76112

Section 2

.....1408 Wood Street, Big Spring 79720
1204 Pennsylvania St., Big Spring 79720
Box 22, Goldsmith 79741
1516 Vines, Big Spring 79720

Mr. John H. Thomson (V. J.) (498), Chairman
Route 1, Box 640, Paradise 76073
 Mr. Curtis Anglin (Gracie) (801)
305 N. Kight St., Stephenville 76401
 Mr. Geo. N. Berry (905)
Box 215, Graford 76045
 Mr. Eldon C. Clary (1042)
Rt. 1, Box 187, Millsap 76066
 Mr. W. E. (Bill) Stewart (Ray) (498)
Star Route, Box 865, Springtown 76082

Section 9

Mr. Thomas R. Faulkenberry (Jean) (230) Chair-
 man
Box 613, Fort Stockton 79735
 Mr. Allan H. Gilbert (Chris) (579)
P. O. Box 35, Balmerbe 79718
 Mr. Henry E. Odom (845)
271 Van St., Kermit 79745
 Mr. John Robert Sullivan (E. S.) (81)
1518 Cowan St., Pecos 79772

Section 3
 Mr. C. B. Estridge (Eunice) (500), Chairman
Box 35, Throckmorton 76083
 Mr. C. G. Butts (Faye) (321)
Box 188, Olney 76374
 Mr. C. L. Sims (Ruby) (668)
Box 943, Graham 76046
 Mr. D. B. Spearman (Elizabeth) (390)
Jermyn 76057

Section 10

Mr. Paul B. Fitch (M. E. F.) (620), Chairman
7764 Cedar Breaks, El Paso 79904
 Mr. George W. Ezell (514)
P. O. Box 437, Van Horn 79855
 Mr. Irvin E. Franklin (Dollie) (1057)
P. O. Box 436, Dell City 79837
 Mr. Vernon L. Greggerson (991)
8572 Independence Dr., El Paso 79907
 Mr. Charles N. Hardin (701)
6304 Westwind Dr., El Paso 79912
 Mr. Vern Jetton (738)
3012 Aurora, El Paso 79930
 Mr. Leo Moore (Ruby) (764)
P. O. Box 393, Fabens 79838
 Mr. William A. Morris (1087)
5145 Ocotillo, El Paso 79932
 Mr. Delbert P. Perry (837)
5108 Knox Ct., El Paso 79904

Section 4
 Mr. John D. Isenhower (Roberta) (461), Chair-
 man
Box 968, Putnam 76489
 Mr. John C. Crisbam (Gene) (512)
308 Cato, De Leon 76444
 Mr. Wallace W. Henry (308)
Route 1, Box 40, Clyde 79510
 Mr. J. Brice Jones (Mae) (242)
P. O. Box 757, Baird 79504
 Mr. Charles W. Nelson (Anna Lee) (310)
P. O. Box 303, Dublin 76446

Section 5

DISTRICT No. 3

Mr. Sam G. Boone (Frances) (8), Chairman
4013 Trail Lake Dr., Fort Worth 76109

Mr. A. Clyde Willhelm (Blanche) (116), Chairman
3905 Austin Ave., Brownwood 76801
 Mr. Jack H. Bostick (247)
Rt. 1, Box 26-C, 2101 Guadalupe, Coleman 76834
 Mr. W. W. Polley (360)
P. O. Box 936, Coleman 76834
 Mr. Edwin A. Sartor (Ella) (310)
Box 167, Commanche 76442

Section 1

Mr. James E. Buffington (681), Chairman
3546 1/2 Kent St., Fort Worth 76109
 Mr. Charles R. Smith (249)
301 S. Bowen Road, Arlington 76013
 Mr. Richard B. Corley (Lillie) (420)
1716 Union Bower Rd., Irving 75060
 Mr. Calvin Danner, Jr. (1053)
9100 Farmer Rd., Fort Worth 76108
 Mr. Charles B. Devees (Cheba) (8)
4023 W. 7th Street, Fort Worth 76107
 Mr. Darrell Dingmore (Laura) (820)
1120 Cleecker, Fort Worth 76111
 Mr. George Fory (Theo)
601 Norwood, Hurst 76053
 Mr. Neuman Johnson (Dorothy) (999)
3529 Cimarron Trail, Fort Worth 76116
 Mr. Charlie H. Jones (Dovie) (756)
600 Haynes St., Fort Worth 76103
 Mr. Roy Kendall (Claribel) (835)
4828 Lafayette St., Fort Worth 76107
 Mr. W. D. Morrow (Jane) (876)
Rt. 2, Box 163, Mansfield 76063
 Mr. C. K. Nesbitt (834)
900 Willow Wood Lane, Beaumont 77703
 Mr. James M. Piester (1040)
Royal Orleans N., Apt. 116, Bellaire Dr., S.
Fort Worth 76109
 Mr. Paul Renegar (982)
4323 Ira St., Fort Worth 76117
 Mr. Cecil T. Shelton (Marjorie) (684)
1212 1/2 1st. S. E., Moultrie, Ga. 31768
 Mr. Oliver D. Spencer (M. L.) (326)
P. O. Box 348, Grapevine 76051
 Mr. Blount E. A. Welsh (Helen) (673)
3508 S. Henderson, Fort Worth 76110
 Mr. Henry Warden (Jimmie Lee) (756)
213 Revere Dr., Fort Worth 76134
 Mr. W. R. Whitworth (Ima) (881)
2805 May-Street, Fort Worth 76110

Section 6
 Mr. Amos V. Crouch (Dossie) (48), Chairman
Route 1, Box 15, Oklaia 76560
 Mr. San C. Boynton (191)
508 W. Dry Street, San Saba 76877
 Mr. Randolph Garrett (966)
Rt. 3, Goldthwaite 76844
 Mr. Virgil Lewis (Avis) (425)
Rt. 2, Burnet 78611
 Mr. W. R. Miller (Carman) (216)
Box 114, Llano 78643
 Mr. Leland I. Pratt (Mary E.) (295)
P. O. Box 952, Lampasas 76550

Section 7

Mr. O. Z. Wilson (Acenith) (962), Chairman
Box 197, Evans 76525
 Mr. Arthur M. Corley (Lois) (401)
P. O. Box 272, Morgan 76671
 Mr. Wayne Cozby (949)
Rt. 2, Hico 76457
 Mr. Baker H. Ekruat (M. E.) (97)
P. O. Box 606, Valley Mills 76689
 Mr. W. L. Farnell (1070)
P. O. Box 217, Copperas Cove 76522
 Mr. Alvis Stovall (1005)
1914 Saunders St., Gatesville 76528

Section 8

Mr. Billy D. Parker (Anna I.) (490), Chairman
1511 Alta Mira, Killeen 76541
 Mr. William Earl Bachus (Matie) (153)
1003 S. 15th Street, Temple 76501
 Mr. Elmer Davis (Gracie) (589)
1901 N. Penelope, Belton 76513
 Mr. Luther B. Reaves (Icay Ann) (894)
P. O. Box 641, Rosebud 76570
 Mr. W. H. Stokes (Anne) (62)
2117 N. 1st Street, Temple 76501

Mr. Frank T. Thompson (72)
 Box 33, Troy 76579
 Mr. Melvin C. Warren (Lillian) (816)
1002 Glenwood St., Round Rock 78664

Section 9
 Mr. Martin H. Crist (825), Chairman
 702 S. 4th St., Waco 76703
 Dr. Ray E. Bullard (842)
 2616 Fort Ave., Waco 76707
 Mr. Michael Ferda, Jr. (286)
 321 Chambers St., Marlin 76661
 Mr. Lud T. Goebel (639)
 4104 Morrow Ave., Waco 76710
 Mr. Martin A. Mathtys (980)
 702 Gump Ground Rd., Waco 76705
 Mr. Roy O. Thompson (Zelma L.) (208)
 P. O. Box 57, Leroy 76654
 Mr. Glen E. Williams (Bonnie) (427)
129 Bowie St., McGregor 76657

Section 10
 Mr. Kenneth B. Trimble (71), Chairman
 P. O. Box 261, Glen Rose 76043
 Mr. Clovis C. Clifton (Minnie Lee) (343)
 Route 2, Cleburne 76031
 Mr. Warren W. Ferguson (Carrie J.) (604)
 Box 44, Mertens 76666
 Mr. H. B. Huff (Pauline) (923)
 Box 295, Venus 76084
 Mr. Billy F. Parnell (F. C.) (656)
 Box 256, Alvarado 76009
 Mr. Ben S. Skinner (Margery) (828)
 Route 1, Box 177, Hillsboro 76645
 Mr. Sam Thomas (Thelma) (931)
 Box 38, Covington 76636

DISTRICT NO. 4
 Mr. Herbert C. Loper (Loyce) (71), Chairman
5285 Swallow Drive, Beaumont 77707

Section 1
 Mr. C. Elvard Hicks (382), Chairman
 108 Lakevind Drive, Lufkin 75901
 Mr. Harold E. Berry (935)
 Route 1, Box 40, Huntington 75949
 Mr. S. W. Brown (Lillian) (393)
 R. F. D. 3, Box 252, Timpson 75975
 Mr. R. C. Butler (257)
 Route 1, Box 170, San Augustine 75972
 Mr. John H. Edmons (Mabel) (368)
 Box 391, Cushing 75760
 Mr. Kenneth Gaskamp (952)
 P. O. Box 102, Zavalla 75980

Section 2
 Mr. Dock Davis (968), Chairman
 P. O. Box 13, Buna 77612
 Mr. Calvia B. Davidson (262), Co-Chairman
 3635-10th St., Port Arthur 77640
 Mr. H. J. Bailey (Mittie) (914)
 580 Savmill Rd., Vidor 77662
 Mr. Pat T. Castille (Opal) (1054)
 2518-6th Ave., Port Arthur 77640
 Mr. Frank L. Choate (Eloise) (298)
101 Cypress, Silsbee 77656
 Mr. Fred E. Douglas (Margaret) (677)
 2336-11th Street, Port Neches 77651
 Mr. James Wiley Harle (282)
 2625 Twin City Hwy., Port Arthur 77640
 Mr. Carl Hilliard (R. C. H.) (224)
 P. O. Box 23, Newton 75966
 Mr. H. D. Holmes (Rhoda) (263)
 P. O. Box 186, Gall 75933
 Mr. Joseph P. Janak (Edna) (1056)
595 Threadneedle, Beaumont 77705
 Mr. Carl Kittrell (Jimmie) (214)
 203 Henrietta Street, Orange 77630
 Mr. Ray T. Landry (D. M. L.) (1073)
 6049 Jade Ave., Port Arthur 77640
 Mr. I. M. McCutcheon (953)
 P. O. Box 652, Groves 77619
 Mr. Montie T. Miles, Sr. (649)
 P. O. Box 641, Anahuac 77514
 Mr. J. W. Milner (McEl) (291)
 Route 3, Box 173, Jasper 75951
 Mr. Ray E. Parker (1038)
 Route 3, Box 190, Orange 77630
 Mr. Carney L. Phelps (Mildred) (75)
 P. O. Box 554, Sour Lake 77659

Mr. Lester A. Sellers (Violet) (71)
 5655 Camellia Drive, Beaumont 77706
 Mr. Clyde C. Sentes (Hazel) (823)
 5920 Marcus Dr., Beaumont 77708
 Mr. Robert Smith (1076)
 P. O. Box 92, High Island 77623
 Mr. L. O. "Luko" Tomlin (1079)
 761 S. 9th St., Nederland 77627

Section 3
 Rev. David A. Earley (Mae) (631), Chairman
 P. O. Box 397, Corrigan 75989
 Mr. R. Leroy Dill (Mayme P.) (1003)
 P. O. Box 224, Coldspring 77331
 Mr. Wesley Dominy (Kate) (1035)
 Box 53, Groveton 75845
 Mr. Lloyd E. Farr (Oleta) (186)
 Box 444, Trinity 75862
 Mr. Milo Pennington (Eleanor) (120)
 Elkhart 75839
 Mr. Lewis L. Sutton (Thelma) (509)
 P. O. Box 369, Crockett 75835
 Mr. Frank Thomas (Lilly May) (240)
 Rt. 2, Box 240, Huntsville 77340

Section 4
 Mr. Guy Cauthen (Patie) (261), Chairman
 110 Wildrose, Baytown 77520
 Mr. J. B. (Buddy) Cochran (823)
 3301 Sherrye, Plano 75074
 Mr. Ralph A. Davis (Jessie) (1095)
 1905 Oaks Drive, Pasadena 77502
 Mr. O. F. "Doc" Holstead (Nonal) (634)
 944 Milm St., Liberty 77575
 Mr. Howard G. Hudgins (711)
 718 Trimm, Pasadena 77502
 Mr. R. A. Jones (798)
 5004 Tamarach Dr., Baytown 77520
 Mr. Thomas L. Prignore (Jean) (11)
 2009 Rosalie Dr., Baytown 77520
 Mr. John B. Sharp, Sr. (Hazel) (683)
 P. O. Box 4, La Porte 77571
 Mr. T. B. Simmons (Bertha) (233)
 707 Beauty St., Dayton 77535
 Mr. E. Frank Smith (Catherine) (954)
 P. O. Box 401, Channelview 77530
 Mr. H. R. Spence (Mattie) (465)
 Box 517, Cleveland 77327
 Mr. W. F. Vaughn (Ollie) (1063)
 2709 Center St., Deer Park 77536
 Mr. C. M. Waters (Hazel) (797)
 Drawer E, Hull 77564

Section 5
 Mr. Roy Foreman (Tommie H.) (258), Chairman
1915 Walton, Houston 77009
 Mr. W. R. Hicks (731), Co-Chairman
 7147 Moline St., Houston 77017
 Mr. James J. (Jack) Bishop (1080)
 Route 1, Box 185-N-4-1, Tomball 77875
 Mr. Rolland Barr Bradley (385)
 1731 Marshall Ave., Houston 77006
 Mr. D. E. Bryan (955)
 8405 Flintridge, Houston 77028
 Mr. J. W. Chandler (258)
 P. O. Box 2582, Houston 77001
 Mr. Claude S. Cone (Mary C.) (135)
 4702 Stillbrooke Drive, Houston 77035
 Mr. Sam J. Crawford (Mary Louise) (987)
 1858 Nina Lee Lane, Houston 77018
 Mr. John W. Cummings (Charlene) (1094)
 6834 Beechnut, Houston 77036
 Mr. John I. Dismar (1084)
 4950 W. Mossy Oaks Rd., Spring 77373
 Mr. Thomas N. Ferguson (Leona) (984)
 1655 Witte, Houston 77055
 Mr. Ross Fincher (Doris) (1021)
 10038 Hazelhurst, Houston 77052
 Mr. Lanie A. Forbes (Wynona) (1058)
 13802 Holly Park, Houston 77016
 Mr. Hal C. Frazier (856)
 1920 Portsmouth Street, Houston 77006
 Mr. A. B. Gibson (J. M. G.) (1050)
 7245 Dillon St., Houston 77017
 Mr. Ernest D. Harris (Laura) (728)
 11310 Sagehaven, Houston 77034
 Mr. Johnie E. Helms (927)
 11213 Verano, Houston 77029
 Mr. J. W. Hodges (Doris) (696)
 7703 Meadowshire, Houston 77037

Mr. Milan Hurlbut (Vera) (920)
 10311 Televista St., Houston 77037
 Mr. A. L. Jenness (987)
 Rt. 2, Box 28-1, Montgomery 77356
 Mr. Ned J. Johnson, Sr. (315)
 4415 Federal Pasadena 77504
 Mr. Morris W. Lem (Dorothy) (1041)
 6318 Windfern, Houston 77040
 Mr. J. D. Lockett (1077)
 9954 Ney, Houston 77034
 Mr. Grover C. Mathews, Jr. (Paulen) (399)
 9202 Wickford Drive, Houston 77024
 Mr. Reuben Oliver (Gladys) (651)
 2206 Firmat St., Houston 77016
 Mr. Leo Pilkenton (1088)
 15635 Reveston, Houston 77039
 Mr. John C. Riley (1081)
 15223 Park Monor, Houston 77045
 Mr. Walter Stone (Pearl) (933)
 4440 Valerie, Bellaire 77401
 Mr. Dick Thomas (385)
 4027 Brnard, Houston 77027
 Mr. Clifford T. Tredway (Diana) (1015)
 3203 Columbia, Houston 77008
 Mr. W. R. Wallis (Ruby) (856)
 1007 W. 42nd St., Houston 77018
 Mr. James E. Wooley (958)
 4410 Lymbar, Houston 77035

Section 6

Mr. Gibb L. Terry (Belle) (563), Chairman
 Box 416, Calvert 77837
 Dr. Bicker W. Cain, Jr. (Sherrill) (563)
 Box 266, Calvert 77837
 Dr. S. J. Enloe (222)
 Box 1026, Bryan 77801
 Mr. Wm. B. Shanks (Bessie) (1026)
 604 Montclair, College Station 77840
 Mr. Jack E. Stafford (Geraldine) (1002)
 Box 293, Centerville 75833
 Mr. Dean White (Eva) (853)
 1001 E. 18th Street, Cameron 76520

Section 7

Mr. Louis A. Blake (Lasetta) (285), Chairman
 864 N. Fawkes St., Sealy 77474
 Mr. Walter J. Bartlett (Eula) (1093)
 Route 4, Box 959, Conroe 77301
 Mr. Lawrence J. Hays (1017)
 Rt. 2, Box 83-A, Willis 77378
 Mr. Lee Jones (Effic) (1047)
 Box 7, Waller 77484
 Mr. Leo T. Jones (Joyce) (981)
 1106 Hoke, Courco 77301
 Mr. Calvin L. Massey (838)
 P. O. Box 326, Pinehurst 77362
 Mr. R. A. Wilkerson (710)
 900 W. Davis, Conroe 77301

Section 8

Mr. Edwin H. Smith (64), Chairman
 P. O. Box 643, Bastrop 78002
 Mr. F. P. Loughridge (39)
 P. O. Box 328, Smithville 78957

Section 9

Mr. Charles E. Klein (324), Chairman
 Box 206, Columbus 78934
 Mr. E. C. "Buck" Davis (Myrtle) (380)
 2804 E. 5th St., Bay City 77414
 Mr. Andrew Ditter (Thelma B.) (535)
 1002 Avin Ave., El Campo 77437
 Mr. Marcus E. Kelm, Jr. (429)
 1817 Mulcahy, Rosenberg 77471
 Mr. James E. Schuchardt (Faye) (692)
 Box 651, Edna 77957
 Mr. Lloyd Spalinger (Louise) (483)
 401 Clark St., Eagle Lake 77434
 Mr. Frank Steiner (Melba) (272)
 P. O. Box 93, Shiner 77984
 Mr. Garland Peel Wilburn (324)
 Gen. Delivery, Glidden 78943

Section 10

Mr. K. B. Folk (Ouida) (220), Chairman
 Box 665, Freeport 77541
 Mr. John Paladino (Elsie) (1011)
 Rt. 1, Box 292-D, Angleton 77515
 Mr. J. Frank Andrews (Barbara) (74)
 Rt. 1, Box 24, Brazoria 77422

Mr. A. M. (Mark) Bosley (Myrtle) (1065)
 2702 Snakespeare, Pearland 77581
 Mr. H. Steele Campbell (Luella) (2)
 3919 Avenue C, Galveston 77550
 Mr. James M. Clayton (Corine) (705)
 801 E. Hamilton, West Columbia 77486
 Mr. Charles Byrom Hamm (1085)
 P. O. Box 316, Hitchcock 77563
 Mr. Stuart M. Huff (873)
 Box 260, Old Ocean 77468
 Mr. Grady Kenney (Kay B.) (826)
 1412-15th Ave. No., Texas City 77590
 Mr. Roderic A. Lewis (Margaret) (1009)
 240 Caladun, Lake Jackson 77566
 Mr. J. T. Mabry (716)
 612-23rd St., Galveston 77550
 Mr. F. L. Rogers (54)
 612 Northbridge Dr., Angleton 77515
 Mr. L. J. Stevens (Sylvia) (979)
 1407 Melody Dr., La Marque 77568
 Mr. John T. Watson, Jr. (1054)
 P. O. Box 491, Dickinson 77539

DISTRICT No. 5

Mr. B. A. (Jack) Warlick (Ollie) (146), Chairman
 P. O. Box 443, Premont 78375

Section I

Mr. Glenn Kittle (Marie) (67), Chairman
 P. O. Box 590, Brandy 76825
 Mr. Marvin Clark (Faye C.) (266)
 P. O. Box 265, Ballinger 76821
 Mr. Fred Gifford (Mary) (761)
 Box 17, Christoval 76935
 Mr. V. F. Lindley (251)
 Box 521, Mertzon 76941
 Mr. David D. Miller (Elnora) (1092)
 P. O. Box 143, Carlsbad 76934
 Mr. Hiram Price (387)
 Box 605, Eden 76837
 Mr. Daniel Redman (La Verne) (672)
 Rt. 1, Miles 76861
 Mr. J. Paul Simpson (Margaret) (10)
 317 Sellers Street, San Angelo 76901
 Mr. John J. Swatchesue (Lois) (80)
 P. O. Box 307, Winters 79567
 Mr. Jesse L. Williams (Ola) (826)
 227 N. Malone St., San Angelo 76901

Section 2

Mr. S. M. Loeffler (575), Chairman
 Box 454, Sonora 76950
 Mr. R. L. Flowers (287)
 P. O. Box 277, Ozona 76943
 Mr. Fred Pochler (Joalice) (752)
 1000 Ohio Ave., Big Lake 76932

Section 3

Mr. Clinton D. Burney (463), Chairman
 P. O. Box 153, Center Point 78010
 Mr. Glen L. Price (Pansy) (643)
 P. O. Box 412, Bandera 78003
 Mr. Kermit Z. Schelle (Ethel) (200)
 Box 614, Boerne 78006

Section 4

Mr. J. Frank Delony, Sr. (Eiva) (404), Chairman
 P. O. Box 253, Hondo 78861
 Mr. John W. Adams (Irene) (407)
 Box 67, Sabinas 78881
 Mr. Henry Fisher (June) (468)
 Box 7, Utopia 78884
 Mr. Wm. Park McClure (925)
 Box 141, La. Pryor 78872

Section 5

Mr. Allen J. Booher (Alma Mae) (335), Chairman
 P. O. Box 525, Lytle 78052
 Mr. Lee Holder (Agnes) (133)
 732 Austin St., Pleasanton 78064
 Mr. Forrest W. Rotramel (43)
 Rt. 1, Box 201, Devine 78016

Section 6

Mr. John C. Crain (Roma) (472), Chairman
 1413 Cloverleaf Drive, Austin 78723
 Dr. Lloyd J. Bunyard (Evelyn) (210)
 1101 W. Live Oak, Box 569, Lockhart 78644
 Mr. Herbert E. Adams (1036)
 11911 Hornsby St., Austin 78753

Mr. Wilson G. Bell (Lois) (155)
Box 296, Luling 78648
 Mr. William N. Jones (Kathryn) (903)
 Mr. Willie Kemp (F. K.) (860)
5904 Wynona, Austin 78757
 Mr. Kenneth W. McGee (555)
Rt. 6, Box 58, Austin 78703
 Mr. Kenneth W. McGee (555)
957 Burges St., CD7, Seguin 78155
 Mr. Al C. Miller (Juanita) (803)
5901 Woodview, Austin 78757
 Mr. Eddie Ross (Alice) (833)
602 W. Caddo, Austin 78753
 Mr. Malcolm Ray Scott (Mildred A.) (276)
P. O. Box 1101, San Marcos 78666
 Mr. Jake W. Stahl (771)
P. O. Box 532, New Braunfels 78130
 Dr. Milo W. Wenver (Athene) (304)
3104 Whiteway Drive, Austin 78757
 Mr. James B. Wood (Julia) (607)
1510 Newton, Austin 78704

Section 7

Mr. Roy E. Dunsmore (Dorothy) (3), Chairman
218 W. Hollywood, San Antonio 78212
 Mr. Max L. Porter (Ann) (3), Co-Chairman
302 Lockner Lane, San Antonio 78213
 Mr. Fred E. Andrews (S)
2117 La Manda Dr., San Antonio 78201
 Mr. John H. Bowen (Iva) (911)
Rt. 1, Box 328, Cibolo 78108
 Mr. Charles K. Bryant (Marion) (49)
3939 Fredericksburg Rd., Apt. M3,
 San Antonio 78201
 Mr. Cray Burnett (Alice) (616)
723 Inspiration Dr., San Antonio 78228
 Mr. Merritt R. Cannon (665)
127 Thorian, San Antonio 78212
 Mr. Cecil W. Hopkins (998)
1310 Hicks Ave., San Antonio 78210
 Mr. Robert Y. Lee (1075)
207 Pennystone, San Antonio 78223
 Mr. Wallace J. McKenna (Dean F.) (141)
1107 Dollarhide, San Antonio 78223
 Mr. Alfred Person (Bea) (836)
406 W. Glenview Dr., San Antonio 78328
 Mr. Robert G. Poole (Ruth) (782)
7200 Military Drive No. 18, San Antonio 78227
 Mr. James L. Powell, Jr. (Lucille) (734)
822 Colwya Pass, San Antonio 78216
 Mr. Ted Rohr (271)
1306 F St., Floresville 78114
 Mr. Don E. Roose (817)
318 Greer Street, San Antonio 78210
 Mr. John W. Shepherd (Maud L.) (3)
630 Rockhill Dr., San Antonio 78209
 Mr. James C. U. Swayze (Ruble M.) (750)
220 W. Hart Ave., San Antonio 78214
 Mr. Glen A. Symons (912)
136 Ross Ave., San Antonio 78225

Section 8

Mrs. Melvin H. Simmons (403), Chairman
Star Route, Conzales 78629
 Mr. Dan W. Autrey (Maxine) (282)
P. O. Box 552, Yoakum 77995
 Mr. Robert H. Brown (106)
P. O. Box 187, Runge 78151
 Mr. Theodore Gill (Emlyn) (602)
Box 555, Seadrift 77983
 Mr. Clifton Griffin (Ruby) (1023)
Rt. 1, Box 150, Waelder 78959
 Mr. C. F. Haetner (Wilma) (239)
211 E. Highway 125, Karnes City 78118
 Mr. H. A. Hartman (686)
Box 157, Tivoli 77990
 Mr. Royace T. McDaniel (Mary Alice) (373)
216 Travis, Port Lavaca 77979
 Mr. Stanton Mills (Madelyn) (778)
Wrightsboro 78677
 Mr. Ernest W. Schimming (M. E.) (423)
805 E. Randall, Beeville 78102
 Mr. Edgar Shelton (Rosa) (36)
142 Graham Rd., Kenedy 78119
 Mr. Homer E. Weatherly (Ouida C.) (613)
506 E. Clayton, Cuero 77954

Section 9

Mr. Jack K. Keith, Sr. (Naomi) (354), Chairman
1337 Peterson Dr., Corpus Christi 78412
 Mr. Donald F. Anthony (Nelda) (1044)
910 Rosedale, Corpus Christi 78411

Dr. Myron H. Appel (Ida) (868)
5818 Ocean Dr., Corpus Christi 78412
 Mr. L. Thomas Barr (Elizabeth) (86)
9 Bedford Dr., Laredo 78040
 Mr. W. E. Beasley (Hazel)
P. O. Box 475, Taft 78390
 Mr. Jake O. Boone (Genevieve) (848)
Box 171, Freer 78357
 Mr. Palmer M. Cox, Jr. (Merle) (1044)
4541 Janet Dr., Corpus Christi 78411
 Mr. D. H. Dubese (Emma) (1037)
P. O. Box 598, Ingleside 78362
 Mr. Ross J. Findley (Etta Lee) (678)
1212 E. Corpus Christi St., Beeville 78102
 Mr. A. G. Gardner (Evelyn) (479)
P. O. Box 932, Rockport 78382
 Mr. Bill Johnson (162)
1315 Oak Park, Aransas Pass 78336
 Mr. Oliver C. McBryde (61)
P. O. Box 925, San Diego 78384
 Mr. J. W. (John) Marshall (325)
923 Lantana Dr., Kingsville 78363
 Mr. W. E. (Bill) Moore (Lorene) (848)
Box 425, Hebbronville 78361

Section 10

Mr. Roy F. Johnson (Jessie A.) (843), Chairman
P. O. Box 601, Rio Grande City 78582
 Mr. H. Harrell Ainsworth (641)
901 Lantana, Harlingen 78550
 Mr. Irvin W. Base (473)
Box 567, Edinburg 78539
 Mr. Shelby T. Crosby (Ruth) (800)
229 W. Jones, Pharr 78577
 Mr. Burnett W. Hicks (732)
Rt. 1, Box 76, La Feria 78559
 Dr. D. D. Lancaster (Mardelle N.) (565)
563 N. Milan Ave., San Benito 78586
 Mr. Luther L. Leopard (Julia M.) (644)
921 E. Highway 83, Donna 78537
 Mr. Clifford G. Norman (Edith) (815)
Rt. 1, Box 293, Rio Hondo 78583

STAR VISITATION

Mrs. Doris M. Efrid (John A.) (756), General
 Chairman 4563 Glacier St., Fort Worth 76115
 Mr. John A. Efrid (Doris) (756), Co-Chairman
4563 Glacier St., Fort Worth 76115

DISTRICT No. 1

Mrs. Annette Greer (Pommer) (574), Chairman
976 S. Rustic Cr., Dallas 75218

Section 1

Mrs. Dorothy Strohl (R. D.) (16), Chairman
Rt. 4, Box 159, Bowie 76230
 Mrs. Mary Binford (T. C.) (90)
Route 1, Gainesville 76240
 Mrs. Willie Hammer (T. M.) (17)
1400 E. Lanius, Gainesville 76240
 Mr. R. L. Huffman (Sally) (433)
P. O. Box 95, Chico 76030
 Mrs. Mae Patterson (Roy C.) (62)
Box 86, Nocona 76255
 Mrs. Edith Richardson (1027)
409 S. Clemenis, Gainesville 76240
 Mrs. Edna Wallace (F. E.) (253)
Box 297, Justin 76247
 Mr. Richard L. Wilkinson (346)
Box 185, Bridgeport 76026
 Mrs. Virginia Phillips Zorns (B. A.) (897)
Box 244, Boyd 76023

Section 2

Mrs. Willena M. Moore (G. W. M.) (518), Chairman
Box 65, Melissa 75071
 Mrs. Alma Carter (J. B.) (703)
1712-15th Place, Plano 75074
 Mr. Bill Casteel (Clemmie) (674)
700 W. Beaumont, Cooper 75432
 Mrs. Lesta Cummings (C. W.) (852)
General Delivery, Ivanhoe 75447
 Mrs. Dorothy J. Hiatt (J. R.) (1091)
Box 294, Leonard 75452
 Mrs. Gladys Tracy (J. E.) (77)
1127 W. Morgan St., Denison 75020
 Mrs. Elizabeth Watson (C. D.) (904)
Box 131, Copeville 75018

Section 3

Miss Ruby Redmon (189), Chairman
 P. O. Box 604, Greenville 75401
 Mrs. Ava Dunn (J. D.) (885)
 400 S.E. 8th, Cooper 75432
 Mrs. Eva Hargrave (246)
 Rt. 1, Dike 75487
 Mrs. Dean Hildebrand (C. B.) (208)
 2600 Taylor St., Commerce 75428

Section 4

Mrs. Katherine Patchen (F. D.) (648), Chairman
 3422 Burlingdell, Dallas 75211
 Mrs. Tannie Maye Meeker (755), Co-Chairman
 315 S. Fitzhugh, Dallas 75226
 Mrs. Mary Alexander (Chester N.) (803)
 4402 Cole Ave., Dallas 75205
 Mrs. Lillian M. Allen (755)
 2828 Ava Lane, Dallas 75227
 Mrs. Lillian Ballweg (M. E.) (1006)
 1831 Claudia Lane, Dallas 75217
 Mr. Martin Ballweg (Lillian) (1006)
 1331 Claudia Lane, Dallas 75217
 Mrs. Sue F. Becker (T. C., Jr.) (824)
 264 Grayson Dr., Dallas 75224
 Mrs. Hazel L. Conley (794)
 1610 SeEVERS Ave., Dallas 75216
 Mrs. Lucile Cook (C. B.) (1)
 9006 Clearwater Drive, Dallas 75231
 Mrs. Tillie W. Cundiff (824)
 599 Cole Ave., Dallas 75204
 Mrs. Mary Cutshaw (L. A.) (1000)
 7236 Haverford Drive, Dallas 75214
 Mr. Lewis A. Cutshall (Mary) (1000)
 7236 Haverford Drive, Dallas 75214
 Mrs. Ella Dingenthal (H. F.) (1086)
 2309 Northumberland, Garland 75040
 Mrs. Cleo Evans (Chester G.) (1097)
 428 Allison Drive, Dallas 75208
 Mrs. Hettie Lou Fields (E. R.) (959)
 8451 Hunnicut Rd., Dallas 75228

Mrs. Cleora Hampton (872)
 1824 Euclid St., Dallas 75206
 Mrs. Bernice Hutchison (B. C.) (1039)
 6414 Glennox Lane, Dallas 75214
 Mrs. Marjorie Johnson (V. L.) (874)
 2415 Garapan, Dallas 75224
 Mrs. Janie Nell Kindred (A. L.) (736)
 2309 Northumberland, Garland 75204
 Mrs. Maudine King (John T.) (883)
 4221 McNeil, Dallas 75227
 Mr. Lee D. Kirby (971)
 4128 Western St., Dallas 75211
 Mrs. Alma Marker (C. O.) (881)
 6049 Meadow Crest Drive, Dallas 75230
 Mrs. Edith Moore (707)
 618 Fainmeadows Dr., Duncanville 75116
 Mrs. Emogene Nelson (H. E.) (574)
 6337 Sudbury Dr., Dallas 75214
 Mr. A. R. (Ed) Niemeryk (Nina) (1029)
 502 Birchwood Circle, Mesquite 75149
 Mrs. Nina M. Niemeryk (A. R.) (1029)
 502 Birchwood Circle, Mesquite 75149
 Mrs. Myrtle Pedersen (Arthur L.) (875)
 4308 N. Cresthaven, Dallas 75209
 Mrs. Jewell Pemberton (E. Weldon) (888)
 808 Monte Vista Dr., Dallas 75223
 Mrs. Billie Ray (T. S.) (715)
 540 Edge Lake Dr., Dallas 75218
 Mrs. Willie Ardel Smith (B. G.) (383)
 1219 Woodlawn Ave., Dallas 75208
 Miss Lula Mae Ussery (1055)
 6138 Aberdeen, Dallas 75230
 Mrs. Blanche Wilson (A. R.) (803)
 4733 Rockport Drive, Dallas 75223
 Mrs. Rita Woodruff (A. V.) (774)
 6006 Morningside, Dallas 75206

Section 5

Mrs. Mae Powell (E. C.) (777), Chairman
 P. O. Box 212, Irving 75060
 Mrs. Doris Jirak (Cary) (156), Co-Chairman
 1010 Worcester Lane, Garland 75040
 Mrs. Pauline Atkinson (D.) (943)
 Rt. 2, Box 409, Dallas 75241
 Miss Ruth P. Baggett (156)
 2817 Fairfax Drive, Garland 75040
 Mrs. Bennett Lee Beets (J. R.) (820)
 Route 4, Ennis 75119

Miss Asia Brown (508)
 P. O. Box 156, Ferris 75125
 Mrs. Sadie Buchanan (T. C.) (599)
 305 Kirven, Waxahachie 75165
 Mrs. Ginger Fikes (R. L.) (921)
 833 Nottingham, Richardson 75080
 Mrs. Cleo Hinton (557)
 Box 203, Forney 75126
 Mrs. Maxine Jacobs (887)
 4115 San Jacinto, Apt. 209, Dallas 75204
 Mr. Gary Jirak (Doris) (156)
 1010 Worcester Lane, Garland 75040
 Mrs. Maurine Lamm (858)
 503 Cameron Ave., Dallas 75223
 Mrs. Sara Louise Lummus (H. H.) (160)
 P. O. Box 119, Ennis 75119
 Mrs. Billie Nicholson (L. A.) (687)
 2973 Randy Lane, Dallas 75234
 Mrs. Irma Perry (W. J.) (219)
 1425 Chester, Grand Prairie 75050
 Mrs. Joyce Stevenson (Ray C.) (1089)
 205 Valley Glen, De Soto 75115
 Mrs. Vera Thomas (C. E.) (697)
 Rt. 1, Box 244, Mesquite 75149

Section 6

Mrs. Mildred Miller (G. E.) (395), Chairman
 302 Seventh St., Palestine 75801
 Mrs. Rachel Beck (A. L. E.) (924)
 Route 6, Box 170, Palestine 75801
 Mrs. Eleanor Bien (J. E.) (1012)
 Box O, Malakoff 75148
 Mr. John L. Johnson (Doris) (408)
 Box 83, Teague 75860
 Mrs. Emma Lee Patterson (118)
 616 N. Main, Corsicana 75110
 Mrs. Gladys Wood (Wirt L.) (331)
 694, Fairfield 75840

Section 7

Mrs. Mickey McCordell (T. A., Jr.) (972) Chairman
 Route 1, Box 70, Whitehouse 75791
 Mrs. Grace Carter (Merlon) (902)
 P. O. Box 12, Brownsboro 75756
 Mrs. Faye Dowell (J. R.) (595)
 Route 6, Box 215, Tyler 75701
 Mrs. Dorothy (Dot) Henderson (C. V.) (377)
 Box 1588, Jacksonville 75766
 Mrs. Bette Hiitt (Dewitt D.) (864)
 Route 8, Box 375, Tyler 75701
 Mrs. Grace Jones (O. M.) (112)
 Route 3, Box 120-X, Lindale 75771
 Mrs. Alene Stripling (A. R.) (177)
 P. O. Box 1319, Athens 75751

Section 8

Mrs. Carrie Young (C. W.) (995), Chairman
 Route 5, Box 602, Longview 75601
 Mr. R. F. Allen (944)
 P. O. Box 247, Arp 75750
 Mrs. Melba Brock (L. F.) (630)
 906 Lacy Dr., Longview 75601
 Mrs. Marie Cowser (O. E.) (830)
 Box 144, New London 75682
 Mrs. Eloise Flanagan (273)
 P. O. Box 275, Beckville 75631
 Mrs. Mozelle Johnston (C. C. J.) (994)
 Route 2, Box 279-B, Overton 75684
 Mrs. Carol R. Luther (Wynne) (610)
 121 Dossey, Longview 75601
 Mrs. Frances H. Pedro (N. P.) (812)
 Rt. 1, Box 84, Waskom 75292
 Mr. Thurman Pepper (944)
 Box 37, Lanteville 75667
 Mr. J. E. (Bob) Roberts (1090)
 9014 Kathleen Dr., Longview 75601
 Mrs. Marie Scuddey (T. R.) (627)
 Route 2, Box 832, Jefferson 75657
 Mrs. Christine Turner (C. E. T.) (747)
 216 Courtland Circle, Carthage 75633

Section 9

Mrs. Lorean Atwood (C. L.) (349), Chairman
 P. O. Box 374, Hughes Springs 75656
 Mrs. Lois Alexander (G. S. A.) (1031)
 Box 7, Hooks 75651
 Mr. Thomas Doss Chism (M. L. C.) (906)
 Box 663, Daingerfield 75638

Mrs. Jean Craig (F. L.) (1030)
 2004 Hazel, Texarkana 75501
 Mr. Doyle S. Galpper (S. B.) (879)
 Rt. 1, Box 179-A, Maoud 75567
 Mr. D. F. Dixon (Colean) (846)
 P. O. Box 583, Talco 75487
 Mrs. Jimmie Green (Wm. C.) (211)
 1711 Meyers Street, Texarkana 75501
 Mrs. Opal C. Handley (E. L.) (253)
 Box 152, Avery 75554
 Mrs. Belle Penny (J. E. P.) (578)
 Route 2, Linden 75563
 Mrs. Elsie Pope (J. W.) (894)
 131 S.E. Centre, DeKalb 75559
 Mrs. Margaret Skalberg (Larry) (700)
 101 E. Hoskins, New Boston, Texas 75570
 Mrs. Mary Ann Ward (Richard) (1084)
 P. O. Box 157, Bogata 75417

Section 10

Mrs. Elsie Todd (W. H.) (895), Chairman
 Box 432, Outman 75783
 Mr. P. V. Hubbard (Leota) (366)
 Box 24, Wills Point 75169
 Mrs. Minnie Jones (C. R.) (454)
 P. O. Box 500, Mineola 75773
 Mr. Homer Krumm (M. M.) (831)
 Box 982, Gladewater 75647
 Mr. Roy Moyers (Pearl) (865)
 104 W. College (P. O. Box 595), Big Sandy 75755
 Mr. J. Alton Mills (Gladys) (840)
 P. O. Box 248, Van 75790
 Mrs. Mary E. Stewart (T. O.) (355)
 Rt. 4, Box 24-A, Gilmer 75644

DISTRICT No. 2

Mrs. Marjorie Baker (Steve) (67), Chairman
 1707 Yale St., Big Spring 79720

Section 1

Mrs. Mildred Gerhart (M. L.) (384), Chairman
 209 West 8th, Shamrock 79079
 Mrs. Emelyne Derr (B. F.) (1059)
 230 N. Hedgcocke, Borger 79007
 Mr. W. W. Hughes (85)
 Box 605, Pampa 79065
 Mr. John Shearer (Irene) (98)
 Box 422, Miami 79059

Section 2

Mrs. Lucille Davis (Ernest T.) (640), Chairman
 Route 3, Dalhart 79022
 Mrs. Eullalah Blanchard (P. L.) (1052)
 1405 W. 11th, Amarillo 79101
 Mrs. Faye Carver (J. T.) (986)
 5718 W. 37th Ave., Amarillo 79109
 Mrs. Mary Farrow (G. L.) (1051)
 Box 92, Dalhart 79022
 Mrs. Ginny Garland (M. D.) (869)
 Box 382, Sunray 79086
 Mrs. Nina Hendricks (D. N.) (721)
 521 E. Kenneth, Spearman 79081
 Mrs. Mollie Kuns (F. B.) (802)
 Route 1, Panhandle 79068
 Mrs. Marylou McDaniel (F. R.) (960)
 Box 427, Kerick 79051
 Mrs. Lena Ratjen (H. L.) (184)
 1108 S. Woodland, Amarillo 79104

Section 3

Mrs. Ruby M. Featherston (J. C.) (1001), Chairman
 Rt. 1, Box 10, Petersburg 79250
 Mrs. Jonell Clark (Ed.) (990)
 1301 W. 6th, Friona 79035
 Mrs. Mary Farley (J. H.) (792)
 P. O. Box 545, Muleshoe 79347
 Mrs. Gladys Haley (W. H.) (562)
 Rt. 1, Happy 79042
 Mrs. Flora McNeill (M. J.) (91)
 833 W. Tennessee St., Floydada 79235
 Mrs. Margie Moreland (M. G.) (900)
 P. O. Box 846, Silverton 79257
 Mrs. Olive Myers (437)
 P. O. Box 194, Lockney 79241
 Mrs. Johnnie Rhodes (Dennis) (38)
 713 11th, Abernathy 79311
 Mrs. Sally Tesque (L. D.) (97)
 Box 116, Plainview 79072
 Mrs. Rae M. Walters (105)
 1718 4th Ave., Canyon 79015

Section 4

Mrs. Janice Starr (E. H.) (797), Chairman
 1201 Denver, Levelland 79386
 Mrs. Flo (Flora L.) McKenzie (J. Clyde) (76), Co-
 Chairman 3515-29th St., Lubbock 79410
 Mrs. Hazel Blumestock (877)
 Route 2, Box 150, Abernathy 79311
 Mrs. Claudia Butler (Otto) (785)
 719 E. Broadway, Brownfield 79316
 Mrs. Mildred Campbell (M. Clay) (169)
 Box 503, Ralls 79357
 Mrs. Joyce Fields (Dan) (863)
 Box 836, Denver City 79323
 Mrs. Sudie Henderson (941)
 5511-45th, Lubbock 79414
 Mrs. Lorraine Hopping (S. C. H.) (742)
 410 LFD, Drive, Littlefield 79339
 Mrs. Pearl Landmon (O. B.) (585)
 805 S. 8th Street, Slaton 79364
 Mrs. Emma Jean Webb (J. W.) (725)
 Box 101, O'Donnell 79351

Section 5

Mrs. Etoile Stanley (R. M.) (66), Chairman
 Drawer 5, Matador 79244
 Mrs. Estelle Barber (351)
 Box 774, Memphis 79245

Section 6

Mrs. Alice Lee (W. R.) (237), Chairman
 1615 Hayes Street, Wichita Falls 76309
 Mrs. Lois H. Alexander (C. S.) (539)
 402 E. Ida, Electra 76360
 Mrs. Ella Mae Fry (Everett J.) (970)
 4207, Sondra Drive, Wichita Falls 76308
 Mrs. Martha P. Killian (Richard A.) (317)
 P. O. Box 792, Archer City 76351
 Mrs. Veda Rowell (W. D.) (851)
 Box 453, Holliday 76366
 Mrs. Jaetta Stanford (488)
 704 W. Idaho, Seymour 76380
 Mrs. Ruby A. Stine (84)
 Box 246, Petrolia 76377
 Mrs. Helen Turner (B. L.) (655)
 Box 64, Burkburnett 76354

Section 7

Mrs. Reatha Mullins (J. L.) (892), Chairman
 1101 N. Avenue I, Haskell 79521
 Mrs. Lucille Martin (L. C.) (989), Co-Chairman
 P. O. Box 385, Rufe 79547
 Mrs. Bertha Allen (R. O.) (52)
 Rt. 1, Rotan 79546
 Mr. Oliver A. Bush (50)
 1541 S. 12th St., Abilene 79602
 Mrs. Hattie Marie Connally (Sam A.) (1013)
 889 Harwell St., Abilene 79601
 Mrs. Lura Lee Davis (J. Frank) (352)
 P. O. Box 844, Sweetwater 79556
 Mrs. Ila Jo Farmer (C. C.) (35)
 P. O. Box 370, Roby 79543
 Mrs. Mary Hagle (269)
 712 Texas St., Stamford 79553
 Mrs. Essie Pearl Holloway (W. M.) (867)
 Route 1, Box 160, Anson 79501
 Mrs. Koreen Logsdon (C. W.) (1072)
 1302 Cedar St., Abilene 79601
 Mrs. Mabel Morrow (494)
 Nolan 79537
 Miss Alice Phillips (833)
 1325 Santos St., Abilene 79605
 Mrs. Madaline Smith (C. B. S.) (964)
 Goldsboro 79519
 Mrs. Dorothy Versyp (C. W.) (786)
 Rt. 1, Blackwell 79506
 Mrs. Jerry Williams (L. B.) (1018)
 1602 E. 13th St., Sweetwater 79556
 Mr. Clarence E. Snell (30)
 1033 Westview Dr., Abilene 79603

Section 8

Mrs. Otney W. Miller (Goo) (816), Chairman
 P. O. Box 755, Crane 79731
 Mrs. Eleanor Garrett (C. E.) (499), Co-Chairman
 Box 36, Coahoma 79511
 Mrs. Estelle Dick (F. R.) (447)
 1516 N. Allegheny, Odessa 79760
 Mrs. Connie Felts (Owney E.) (1019)
 1201 Wood St., Big Spring 79720

Mrs. Ethel Harrell (John) (849)
 Mrs. Gracie Lee Jones (853) Box 134, Andrews 79714
 Mrs. Doris Mason (O. C.) (87) 409 S. W. Avenue D, Seminole 79360
 Mrs. Geraldine McCombs (B. G.) (854) 1011 Howell, Big Spring 79720
 Mrs. Ruby L. Morris (E. C.) (1074) Box 441, Goldsmith 79741
 Mrs. Eva Parker (J. L.) (143) Route 3, Box 711-D, Odessa 79760
 Mrs. Virginia Zant (J. C.) (1008) Box 177, Garden City 79739
 P. O. Box 242, Odessa 79760

Section 9

Mrs. Pauline Porter (C. B.) (561), Chairman
 Mrs. Gladys A. Burkholder (John C.) (822) 1512 S. Bruce, Monahans 79756
 Mrs. Louise Cox (Hershel) (81) P. O. Box 187, Barstow 79719
 Mrs. Wanda Morrow (T. C. M.) (832) 2113 Nebraska St., Pecos 79772
 Mrs. Odessa Reed (R. M.) (230) Box 107, Iranan 79744
 Mrs. Inell Sproul (H. E.) (936) 1109 N. Kansas St., Fort Stockton 79735
 Box 792, Fort Davis 79734

Section 10

Mrs. Helen C. Wood (H. W.) (738), Chairman
 Mrs. Vera Lou Adams (J. Q.) (992) 6600 Byron, El Paso 79904
 Mrs. Dorothy Andrews (B. L.) (753) Box 68, Fort Hancock 79839
 Mrs. Anna Grace Brandes (E.) (1087) 1403 N. Florence, El Paso 79902
 Mrs. Lydia Field (514) 801 Country Club Rd., El Paso 79932
 Mrs. Ruby Moore (L. W.) (764) P. O. Box 113, Van Horn 79855
 Mrs. Carolyn Paul (Wm. U.) (620) P. O. Box 393, Fabens 79838
 Mrs. Ann Thompson (Lloyd M.) (324) 1234 La Cruz Dr., El Paso 79902
 Mrs. Abbylou J. Trusty (837) 3221 Jefferson, El Paso 79930
 Mrs. Ruth F. Wendt (F. C.) (4) 5445 Edmonton Ave., El Paso 79924
 Mrs. Luanette Yarborough (W. E. Sr.) (701) 7931 Boxwood Cir., El Paso 79925

DISTRICT No. 3

Mrs. Hattie (Shorty) Renegar (Paul N.) (982),
 Chairman 4938 Ira, Fort Worth 76117

Section 1

Mrs. Marzelle Miller (J. H.) (684), Chairman
 Mrs. Sybil Baze (J. B.) (661), Co-Chairman 6051 Black Oak Lane, Fort Worth 76114
 Mrs. Irene Barclay 7121 Kermit Ave., Fort Worth 76116
 Mrs. Zora Brogdon (M. H.) (249) 3309 Townsend, Fort Worth 76107
 Mrs. Elizabeth Brown (756) 908 W. Houston, Arlington 76011
 Mrs. Loretta Cammel (V. O.) (702) 929 E. Gambrell, Fort Worth 76115
 Mrs. Vivian Cole (854) 8232 White Settlement Rd., Fort Worth 76108
 Mrs. Gladys Downe (999) 4805 Rufe Snow Dr., Fort Worth 76118
 Mrs. Thelma R. Foreman (M. F.) (820) 4608 Williams Rd., Fort Worth 76116
 Mrs. Grace Gutkowski (922) 1236 Brookside Dr., Hurst 76053
 Miss Lela M. Harwell (9) 5313 Madella, Fort Worth 76117
 Mrs. Vahl Linn Kirby (R. H.) (1040) 2115 Hurley, Fort Worth 76110
 Mrs. Ruth Lowry (Jack) (249) 5817 Jane Anne, Fort Worth 76117
 Mrs. Mattie V. Owenby (R. C.) (617) P. O. Box 54, Arlington 76010
 Mrs. Billie A. Poer (N. T.) (835) 2920 Hardley Dr., Fort Worth 76112
 Mrs. Nell Sanders (W. L.) (8) 7812 Rockdale Rd., Fort Worth 76134
 Mrs. Savelle Skillern (E. W.) (420) 500 Meritt Ave., Fort Worth 76109
 900 Comer Ave., Fort Worth 76105

Mrs. Georgia Smith 316 Elm, Hurst 76053
 Mrs. Nora A. Smith (899) 220 N. Jarvis Lane, Azle 76020
 Mrs. Minnie Lee Spencer (O. D.) (326) Route 3, Box 348, Grapevine 76051
 Mrs. Eleanor Steele (A. G.) (878) P. O. Box 348, Grapevine 76051
 Mrs. Margaret I. White (702) Box 30-B, Mansfield 76063
 Mrs. Zena Wilson (673) 2815 Walton Ave., Apt. 105, Fort Worth 76133
 Mrs. Winnie P. Wright (B. F.) (702) P. O. Box 11466, Fort Worth 76110
 4004 Lisbon, Fort Worth 76107

Section 2

Mrs. Wyona Baldree (W. H.) (127), Chairman
 Mrs. Mildred Ash (W. M.) (905) Box 175, Lipan 76462
 Mrs. Madeline Burks (B. S.) (530) Box 38, Graford 76045
 Mrs. Martha C. Cuthbertson (M. S. "Chuck") (21) P. O. Box 306, Grubbary 76048
 Mrs. Doris Hucksabee (Ernest J.) (801) Route 1, Box 216, Weatherford 76086
 Mrs. Louise Huddleston (A. C.) (498) Rt. 2, Box 136, Springtown 76082
 Mrs. Kathryn McClintock (44) P. O. Box 160, Mineral Wells 76067
 Mrs. Marian Wyler (C. W.) (274) D. S. R., Box 68, Weatherford 76086

Section 3

Mrs. Ruby Sims (C. L.) (668), Chairman
 Mrs. Alta Spencer (J. D.) (800) Box 943, Graham 76046
 Box 561, Jacksboro 76056

Section 4

Mrs. Dois Morton (280), Chairman
 Mrs. Vera Dendy (L. L.) (693) 105 E. Lens, Eastland 76448
 Mrs. Grace Morrison (L. H.) (277) 1002 W. Reynosa St., Delcom 76444
 Mrs. Louise Perry (Coy) (910) Rising Star 76471
 Mrs. Reba Steffey (461) 700 W. Live Oak, Dublin 76446
 Mrs. Lena Wise (308) 800 W. 8th St., Cisco 76437
 Box 506, Clyde 79510

Section 5

Mrs. Ann Williams (D. H.) (360)
 Mrs. Myrtle Burden (H. A.) (247) 309 Santa Anna Ave., Box 903, Coleman 76834
 Mrs. Ethel Dickinson (J. P.) (116) Box 124, Santa Anna 76878
 Mrs. Eva Lane (Hubert) (467) 1306 13th St., Brownwood 76801
 Miss Lillie Richmond (918) Box 331, Bangs 76823
 Route 2, Blanket 76432

Section 6

Mrs. Carmen Miller (W. R.) (216), Chairman
 Mrs. Bertha Holland (191) Box 114, Llano 78643
 Mrs. Beth Miles (D. T.) (966) 406 S. Fentress, San Saba 76877
 Rt. 3, Box 88, Goldthwaite 76844

Section 7

Mrs. Mary E. Hancock (1070), Chairman
 Mrs. Beatrice Atkinson (440) 701 Ridge, Copperas 76522
 Mrs. Lola Hitt (J. C.) (1005) Route 1, Box 201, Florence 76527
 Mrs. Betsy Inabnet (I. L.) (962) Pearl Route, Gatesville 76528
 Box 217, Evant 76525

Section 8

Mrs. Kathleen Woodfin (188), Chairman
 Mrs. Fannie Mae Bartz (578) 2202 Williams Drive, Georgetown 78626
 Mrs. Ramza (Rose) Hallway (51) (900) 503 W. 10th St., Taylor 76574
 1504 Alta Mira, Killeen 76541

Mrs. Eska M. Hawkins (M. R.) (32)
 1108 S. 5th St., Temple 76501
 Mrs. Ruby Dee McAlexander (Heid) (153)
 914 N. 2nd St., Temple 76501
 Mrs. Ella Roberts (W. C.) (694)
 Route 3, Box 107-A, Rosebud 76570
 Mrs. Iva Lee Robertson (H. E.) (316)
 P. O. Box 291, Round Rock 78664

Section 9

Mrs. Juanita Whatley (J. D. W.) (929), Chairman
 1108 S. 5th St., Waco 76706
 Mrs. Elizabeth Donovan (Frank G.) (286)
 P. O. Box 366, Copperas Cove 76522
 Mrs. Ruth B. Jenson (1026)
 P. O. Box 42, Coolidge 76635
 Mrs. Florine Powers (Boyd) (639)
 3600 N. 23rd St., Waco 76708
 Mrs. Onita Wayland (M. C.) (109)
 1301 McLennan, Mart 76664
 Mrs. Doris Zacharias (Alfred L.) (842)
 4500 Sanger, Waco 76710

Section 10

Mrs. Marjorie Bowling (K. M., Sr.) (769), Chairman
 501 Tarlton Ave., Hillsboro 76645
 Mrs. Jessie Manasco (Henry) (20)
 7804 Sheridan Rd., Fort Worth 76134
 Mrs. Lucille L. Poland (Billy J.) (922)
 Route 1, Godley 76044
 Mrs. Morene Pugh (J. C.) (171)
 P. O. Box 326, Rainbow 76077
 Mrs. Dorothy M. Ratliff (930)
 P. O. Box 95, Whitney 76692
 Mrs. Mae Belle Roach (343)
 119 Columbia St., Cleburne 76031
 Mrs. Billie Sharp (W. E.) (656)
 Route 1, Box 92, Alvarado 76009

DISTRICT No. 4

Mrs. Louise Morrison (David) (1009), Chairman
 P. O. Box 606, Freepport 77541

Section 1

Mrs. Ruth Durham (H. R.) (382), Chairman
 1204 Jordan, Lufkin 75901
 Mrs. (Missie) Brasher (R. C.) (938)
 414 Ridgecrest, Lufkin 75901
 Mrs. LaMerle Davis (E. M.) (348)
 Rt. 3, Box 316, Center 75935
 Mrs. Berta Mae Dial (D. W.) (1098)
 Rt. 1, Box 229, Diboll 75941
 Mrs. Mabel Edmons (J. H.) (368)
 Box 391, Cushing 75760
 Mrs. Opal Ramsey (C. S.) (257)
 801 Hospital St., San Augustine 75972

Section 2

Mrs. Thelma Lutenbacher (W. W.) (71), Chairman
 900 Lamar Drive, Vidor 77662
 Mrs. Thelma Smith (R.) (1076), Co-Chairman
 Box 92, High Island 77623
 Mrs. Nell Benton (J. H. B.) (262)
 3909-11th St., Port Arthur 77640
 Mrs. Willie Mae Brim (298)
 Box 262, Silsbee 77656
 Mrs. Alta Brown (P. P.) (1038)
 505 Lake St., Bridge City 77611
 Mrs. Mae R. Brown (214)
 223 Murry, Orange 77630
 Mrs. Patricia Brown (W. E.) (315)
 P. O. Box 134, Spurger 77661
 Mrs. Jo Carter (Bill) (1059)
 4310 Dallas, Beaumont 77703
 Mrs. Daisy Claunch (E. L.) (1054)
 3430-6th St., Port Arthur 77640
 Mrs. Monta Joe Edwards (I. E.) (914)
 385 E. Bolivar, Vidor 77662
 Mrs. Anna Bell England (C. B.) (1078)
 6104 Jade, P. O. Box 5024, Port Arthur 77640
 Mrs. Viola E. Evans (638)
 Box 61, Village Mills 77683
 Mrs. Mary Sue Fox (W. B.) (823)
 4372 Oden St., Beaumont 77705
 Mrs. Marie G. Freeman (O. B.) (224)
 P. O. Box 431, Newton 75966
 Mrs. Elsie Huval (B. D.) (877)
 P. O. Box 215, Port Neches 77651
 Mrs. Helen Jones (W. B.) (291)
 P. O. Box 5914, Jasper 75951

Mrs. Paula Lamb (C. W.) (263)
 Rt. 3, Box 137, Kirbyville 75956
 Mrs. Nadine B. Murphy (75)
 P. O. Box 341, Sour Lake 77659
 Mrs. Elies Sandlin (J. H. Sr.) (649)
 Box 147, Anahuac 77514
 Mrs. Dorothy Smith (P. E.) (1079)
 1320 Kent, Nederland 77627

Section 3

Mrs. Mary Hunter (509), Chairman
 Rt. 3, Box 119-A, Crockett 75835
 Mrs. Olga Baker (C. D.) (1035)
 Box 293, Groveton 75845
 Mrs. Sarah Finger (1003)
 Box 37, Shepherd 77371
 Mrs. Mollie Jones (Troy F.) (120)
 P. O. Box 82, Grapeland 75844
 Mrs. Velma Minter (T. B.) (317)
 Route 1, Box 198, Crockett 75835
 Mrs. Audrey Newman (240)
 Rt. 3, Box 379-6, Huntsville 77340
 Mrs. Bernice Ogden (C. J.) (1068)
 Box 307, Colmesneil 75938
 Mrs. Mary Sheridan (G. Q.) (189)
 P. O. Box 269, Trinity 75862
 Mrs. Roberta Sirman (681)
 Box 355, Corrigan 75939
 Mrs. Nell Smith (James W.) (723)
 619 W. Milam, Livingston 77351

Section 4

Mrs. Catherine Smith (E. F.) (954), Chairman
 P. O. Box 401, Channelview 77530
 Mrs. Neva J. Alexander (H. D.) (415)
 712 Riley Fuzzle Road, Spring 77873
 Mrs. Barbara Anderson (A. R.) (11)
 1302 Mabry Rd., Baytown 77520
 Mrs. Euna J. Bell (1095)
 1102 Linwood Circle, Pasadena 77502
 Mrs. Edrie Bridges (W. T.) (634)
 P. O. Box 541, Liberty 77575
 Mrs. Alma Mae Dunaway (231)
 610 N. Main, Highlands 77562
 Mrs. Verda H. Kelly (683)
 P. O. Box 833, La Porte 77571
 Mrs. Evie Kilough (R. D.) (798)
 3409 Woodcrest, Baytown 77520
 Mrs. Odessa Lewis (B. J.) (465)
 Box 653, Cleveland 77327
 Mrs. Betty Mitchell (W. L.) (711)
 401 S. Center St., Pasadena 77502
 Mrs. Celia T. Rodden (233)
 105 Harmon, Dayton 77535
 Mrs. Mearl Scott (W. M.) (1093)
 P. O. Box 64, Porter 77365
 Mrs. Dorothy Stansbury (G. W.) (737)
 P. O. Box 27, Raywood 77582

Section 5

Mrs. Hattie Longmire (S. C.) (927), Chairman
 7322 Armin, Houston 77017
 Mrs. Gaye H. Whitaker (C. V.) (258), Co-Chairman
 414 E. 27th St., Houston 77008
 Mrs. Edna Bailey (856)
 2010 Morse St., Houston 77019
 Mrs. Ora Mae Barnhill (135)
 1351 Harold, Houston 77006
 Mrs. Jean Bradford (1088)
 14140 Sweeney, Houston 77087
 Mrs. Cora Brown (S. E.) (984)
 P. O. Box 193, Alief 77411
 Mrs. Irene Cole (H. L.) (723)
 1534 Scharpe St., Houston 77023
 Mrs. Lottie Edwards (L. V.) (696)
 904 Milwauke St., Houston 77009
 Mrs. Christine Garton (J. E.) (1034)
 12206 Eastex Freeway, Houston 77039
 Mrs. Johnnie M. Gibson (A. B.) (1050)
 7245 Dillon St., Houston 77017
 Mrs. Pat Goodwin (1096)
 5540 Glenmont No. 27, Houston 77036
 Mrs. Georgina D. Harrison (Frank R.) (669)
 1933 W. Lamar, Houston 77019
 Mrs. Lillie Holbrook (1041)
 13929 Rec St., Houston 77040
 Mrs. Lois Jackson (Geo. W.) (1021)
 2214 W. Main St., Houston 77006
 Mrs. Pearl A. Knight (Fabon G.) (933)
 2530 Wordsworth, Houston 77025

Mrs. Velma Lee (958)
 6725 Airline Drive, Houston 77022
 Mrs. Alberta Mann (C. H.) (920)
 Rt. 1, Box 369 W, Houston 77016
 Mrs. Martha Millsap (1081)
 9505 Alcorn St., Houston 77016
 Mrs. Shirley Ruth Prestwood (1015)
 4206 T. C. Jester Blvd., Houston 77018
 Mrs. Doris Fugh (J. R. "Bob") (885)
 6801 Lessor, Houston 77036
 Mrs. Myrtle Speck (C. J.) (706)
 7822 Peekskill, Houston 77034
 Mrs. Velma Stone (1058)
 1110 Dacus Drive, Houston 77029
 Mrs. Retha Mae Tracy (955)
 8402-C E. King Pkwy., Houston 77044
 Mrs. Penny Vietas (James G.) (1094)
 10611 Doud, Houston 77036
 Mrs. Essie Webster (R. W.) (651)
 1010 Westmont Dr., Houston 77015

Section 6

Mrs. Ruth Wallace (Lee, Jr.) (23), Chairman
 Rt. 3, Box 33, Cameron 76520
 Mrs. Lula Mae Goss (R. B.) (222)
 Box 1092, Bryan 77801
 Mrs. Loretta Moore (Joe, Jr.) (722)
 F. O. Box 369, Hearne 77859
 Mrs. Myrtle Parker (E. C.) (193)
 512 W. Collard, Madisonville 77864
 Mrs. Bessie M. Shanks (W. B.) (1028)
 604 Montclair College Station 77840

Section 7

Mrs. Lucille Koym (L. E. R.) (285), Chairman
 720 Meyer, Sealy 77474
 Mrs. Ethel M. Molett (J. J.) (710)
 Rt. 1, Box 2222, Splendora 77372
 Mrs. Nina Wheelless (S. C.) (510)
 P. O. Box 176, Waller 77484

Section 8

Mrs. Thelma Watson (A. O.) (996), Chairman
 Rt. 1, Tanglewood 78958

Section 9

Mrs. Lillian Alphin (1044)
 118 Naples, Corpus Christi 78404
 Mrs. Pearle Carter (C. R.) (429), Chairman
 P. O. Box 302, Rosenberg 77471
 Mrs. Katy Garbade (272)
 Route 2, Box 114, Shiner 77984
 Mrs. Vivian Hamilton (Rob) (389)
 500 Ogden St., Wharton 77488
 Mrs. Opal Oates (C. H.) (380)
 Box 1095, Bay City 77414

Section 10

Mrs. Dorothy Springer (C. H.) (15), Chairman
 Rt. 1, Box 327, Alta Loma 77510
 Mrs. Dorothy Howell Carroll (220)
 1331 W. 6th St., Freeport 77541
 Mrs. Virginia Chesny (A. J. C.) (705)
 Box 217, West Columbia 77486
 Mrs. Sadie E. Dethloff (Herbert) (716)
 3917 Avenue O, Galveston 77550
 Mrs. June Feagin (C. E.) (1024)
 2726-36th Ave., N., Texas City 77590
 Mrs. Mary Filman (626)
 2217-12th Ave., N., Texas City 77590
 Mrs. Ida Mae Gorsen (C. E.) (621)
 Box 324, League City 77573
 Mrs. Gertrude J. Kierke (C. E.) (2)
 1112-17th St., Galveston 77550
 Mrs. Garnet McCann (C. B.) (1085)
 P. O. Box 816, Hitchcock 77563
 Mrs. Luciel Long (V. M.) (879)
 807 Main, Sweeny 77480
 Mrs. Peggy Paulk (D. D.) (1065)
 2412 S. Pearland Ave., Pearland 77581
 Mrs. Vivian Porter (O. R.) (1011)
 801 Kyle Rd., Clute 77531
 Mrs. Katherine Smith (Clyde E.) (979)
 701 Shady Lane, La Marque 77568
 Mrs. Ada C. Snow (J. H. S.) (54)
 203 E. Live Oak, Angleton 77515

DISTRICT No. 5

Mrs. Maurine Jackson (Woodie) (873), Chairman
 502 Brook Hollow Dr., Port Lavaca 77979

Section 1

Mrs. Gwen Behringer (10), Chairman
 809 E. 42nd St., San Angelo 76901
 Mrs. Geneva Cook (K. W.) (80)
 Box 1058, Winters 79567
 Mrs. Ida Hale (L. E.) (761)
 Box 155, Christoval 76935
 Mrs. LaVerne Redman (D. R.) (672)
 Rt. 1, Miles 76861
 Mrs. Ola Williams (Jesse L.) (826)
 227 N. Malone St., San Angelo 76901

Section 2

Mrs. Opal McCann (A. T.) (1032), Chairman
 1808 49th St. E., Odessa 79760

Section 3

Mrs. Frances Morgan (224), Chairman
 Hilltop Village, Inc., Kerrville 78028
 Mrs. Louise Leibold (Devitt) (643)
 Pipe Creek 78063
 Mrs. Gladys Rude (C. S.) (322)
 P. O. Box 396, Menard 76859
 Mrs. Naomi C. York (A. B., Jr.) (463)
 965 Myrta, Kerrville 78028

Section 4

Mrs. Irene Adams (John W.) (407), Chairman
 P. O. Box 67, Sabinal 78881
 Mrs. Pearl Duncan (Levi) (297)
 910 E. Garden, Uvalde 78801
 Mrs. June C. Hansen (C. H.) (204)
 216 Elizabeth Dr., Del Rio 78840

Section 5

Mrs. Kay Redus (C. M.) (43), Chairman
 602 Mockingbird Lane, Devine 78016
 Mrs. Kitty De Spain (P. A.) (133)
 707 Wilhelm, Hebbronville 78361

Section 6

Mrs. Minnie King (155), Chairman
 Rt. 2, Box 6, Luling 78648
 Mrs. Athene Weaver (Dr. Milo W.) (304), Co-
 Chairman
 3104 Whiteaway Dr., Austin 78757
 Mrs. Velma Boone (883)
 2012 Travis Heights Blvd., Austin 78704
 Mrs. Roberta J. Carson (276)
 % Carson's, 121 Interstate 95 N., San Marcos 78666
 Mrs. Hope Green (472)
 1511 Chelsea Lane, Austin 78704
 Miss Kate Hays (1036)
 Box 12245, Capitol Station, Austin 78711
 Mrs. Aline McCoy (W. M.) (866)
 1806 Preston Ave., Austin 78703
 Mrs. Jane Tyler (Ed. C.) (555)
 Box 56, McQueeney 78123

Section 7

Mrs. Colleen A. High (W. M.) (49), Chairman
 102 Tiger Trail Rd., San Antonio 78232
 Mrs. Thelma Unice (J. E.) (817), Co-Chairman
 315 Eland, San Antonio 78213
 Mrs. Margaret P. Beck (911)
 159 E. Ackard, San Antonio 78221
 Mrs. Margaret Brownfield (636)
 2437 W. Mistletoe, San Antonio 78228
 Mrs. Janie B. Calk (141)
 387 Langford, San Antonio 78221
 Mr. Walter Callaway (616)
 3107 Quakertown, San Antonio 78230
 Mrs. Helen O. Charlton (D. L.) (617)
 234 Artemis Ave., San Antonio 78218
 Mrs. Mozelle Crain (D. Frank) (691)
 415 Donaldson Ave., San Antonio 78201
 Mrs. Dorothy Dunsmore (Roy E.) (3)
 218 W. Hollywood, San Antonio 78212
 Mrs. Ruth Emerich (734)
 208 Claremont Ave., San Antonio 78209
 Mrs. Dorothy J. English (C. H.) (998)
 559 Trudel Dr., San Antonio 78213
 Mrs. Edna Lawry (35)
 1203 W. Summit, San Antonio 78201
 Mrs. Sibyl A. Mobley (J. J.) (664)
 115 McDougal Ave., San Antonio 78223

Mrs. Elorine G. Morris (C. Lee, Jr.) (750)
 303 E. Vestal Place, San Antonio 78221
 Mrs. Joan Lee Ray (Curtis) (271)
 Rt. 1, Box 103, Pleasanton 78064
 Mrs. Garnerbel Rohr (T. A. R.) (271)
 1306 F St., Floresville 78114
 Mrs. Essie Stallings (C. P., Jr.) (665)
 118 Winnetka, San Antonio 78229
 Mrs. Dorothy E. Tamsett (F. S.) (691)
 311 Betretti Dr., San Antonio 78227
 Mrs. Louise Tyson (J. F.) (792)
 524 E. Mitchell St., San Antonio 78210
 Mrs. Marie E. Veach (Thomas D.) (912)
 609 Ogden Lane, San Antonio 78209

Section 8

Mrs. Ruby Griffia (Clifton) (1023), Chairman
 Rt. 1, Box 150, Waelder 78959
 Mrs. Ruby Christian (C. M.) (618)
 P. O. Box 182, Cuero 77954
 Mrs. Iva Mae Haynie (J. D.) (602)
 P. O. Box 658, Seadrift 77983
 Mrs. Rozella Kifer (L. A.) (773)
 Box 426, Gonzales 78629
 Mrs. Helen H. Lamey (Robert H.) (158)
 1807 Bon Aire Ave., Victoria 77901
 Mrs. Gertrude Rabke (686)
 Box 326, Tiowli 77990
 Mrs. Mildred E. Schriming (E. W.) (492)
 805 E. Randall, Beeville 78102
 Mrs. Mary W. Taylor (James B.) (282)
 P. O. Box 462, Yeakum 77995
 Mrs. Marjorie Wellman (69)
 Box 135, Sutherland Springs 78161

Section 9

Mrs. Ruth Johnson (W. M.) (162), Chairman
 1315 Oak Park, Aransas Pass 78336
 Mrs. Bertha M. Beaman (J. L. C.) (61)
 1004 E. 3rd St., Alice 78332
 Mrs. Mary Edwards (J. S.) (1037)
 P. O. Box 541, Ingleside 78362
 Mrs. Helen Hill (John) (218)
 Route 1, Box 40, Taft 78390
 Mrs. Ann Lee McGlothlin (E. E.) (515)
 512 Hugh St., Sinton 78387
 Mrs. Doris Miller (Jack) (874)
 Box 443, Mathis 78368
 Mrs. Lorene Moore (W. E. "Bill") (848)
 Box 425, Hebbroville 78361
 Mrs. Pauline Perkins (86)
 P. O. Box 57, Laredo 78040
 Mrs. Annie Ray Rawlings (354)
 2818 Niagara St., Corpus Christi 78405
 Mrs. Gertrude Redding (W. F.) (452)
 Route 2, Box 150, Kingsville 78343
 Mrs. Vida Thorman (W. L.) (678)
 P. O. Box 353, Rockport 78382

Section 10

Mrs. Mora Bouldin (R. G.) (641), Chairman
 Box 2, Box 153, Harlingen 78550
 Mrs. Ruth Crosby (S. T.) (600)
 229 W. Jones St., Pharr 78577
 Mrs. Lucille P. Kelly (Alvin J.) (14)
 920 N. 22nd St., McAllen 78501
 Mrs. Ann Knox (A. E.) (748)
 P. O. Box 607, Raymondville 78580
 Mrs. Lillian M. Faulson (732)
 Box 396, La Feria 78559
 Mrs. Anita Pipkin (M. L.) (859)
 Box 157, Edcouch 78538
 Mr. Jerry Tesar (644)
 P. O. Box 456, Donna 78537

MUSIC COMMITTEE

Mrs. Patricia B. Smith (C. A.) (1), Gen. Chairman
 6533 Lange Circle, Dallas 75214
 Mr. Morris Fair (Alice) (1), Gen. Co-Chairman
 6807 Northport Dr., Dallas 75230

DISTRICT No. 1

Mrs. Frances Davis (Frat E.) (718), Chairman
 905 S. Davis St., Sulphur Springs 75482

Section 1

Mrs. Leota Austin (O. F.) (90), Chairman
 501 N. Dixon St., Gainesville 76240
 Mrs. Moleana Carson (C. L.) (543)
 1405 Hatcher, Decatur 76234

Mrs. Patricia McMullen (H. W.) (935)
 Box 665, Lewisville 75067
 Mrs. Joy Wilkinson (R. L.) (346)
 Box 185, Bridgeport 76026

Section 2

Mrs. Amy Swaner (977), Chairman
 P. O. Box 64, Wylie 75098
 Mrs. Louise Junker (P. B.) (703)
 Route 1, Plano 75074
 Mrs. Hazel Scalf (T. E.) (77)
 427 E. Woodard, Denison 75020
 Mrs. Marie G. Skidmore (Ed. F.) (518)
 702 N. Waddill St., McKinney 75069

Section 3

Mrs. Alice O'Neal (Hal) (208), Chairman
 1813 Caddo St., Commerce 75428
 Mrs. Eunice Mosely (189)
 1413 Tulane, Greenville 75401

Section 4

Mrs. Alice Fair (Morris) (1), Chairman
 6807 Northport Dr., Dallas 75230
 Mrs. Billie Ferguson (Lucky) (983), Co-Chairman
 3027 Utica Dr., Dallas 75217
 Mrs. Lela Ard (R. J.) (1039)
 3735 Westfield Dr., Dallas 75231
 Mrs. Leela Bethel (L.) (715)
 4354 Birch Dr., Mesquite 75149
 Mrs. Bernadine Blue (J. A.) (971)
 4034 Moler St., Dallas 75211
 Mrs. Ozella J. Bridges (1000)
 5742 Gatecrest, Dallas 75238
 Mrs. Faye E. Clark (P. H.) (1023)
 3328 Brockbank, Irving 75060
 Mrs. Eugenia Fletcher (875)
 2809 Milton, Dallas 75205
 Mrs. Nancy C. Fling (J. K.) (888)
 3530 Greenport Dr., Dallas 75228
 Mrs. Mary Gary (A. M.) (648)
 4706 Clearcreek Rd., Dallas 75232
 Mrs. Velma Hanvey (E. M.) (383)
 3622 Virginia Blvd., Dallas 75211
 Mrs. Ethel R. Holden (J. D.) (1955)
 325 Longridge Dr., Dallas 75232
 Mrs. Naomi C. Hopkins (G. W., Jr.) (303)
 1651 Monte Carlo Dr., Dallas 75224
 Mrs. Madell Jester (P. R., Sr.) (824)
 6229 Military Pkwy., Dallas 75227
 Mrs. Louise Jolly (I. M.) (736)
 6859 Inverness Lane, Dallas 75214
 Mrs. Neil Kennedy (James L.) (794)
 933 Stillmeadow Rd., Dallas 75232
 Mrs. Gladys A. Lawson (Dudley B.) (1086)
 7905 Claremont Dr., Dallas 75228
 Mrs. Rubye Meador (M. E.) (755)
 2457 Dorrington Dr., Dallas 75228
 Mrs. Violet C. Paddock (O. S.) (774)
 5806 Palm Lane, Dallas 75206
 Mrs. Ruth Palmer (959)
 11016 Wyatt, Dallas 75218
 Mrs. Nelle Phillips (574)
 6507 American Way, Dallas 75224
 Mrs. Ruby Smith (W. E.) (1006)
 1428 Hawley Lane, Dallas 75217
 Mrs. Isabelle H. Valentine (872)
 5842 Kenwood Ave., Dallas 75206

Section 5

Mrs. Jan Shaw (H. W.) (687)
 3336 Longmeade, Farmers Branch 75234
 Mrs. LaVerne Patrick (E. K.) (777)
 1328 Wentwood Dr., Irving 75061
 Mrs. Marjorie Dittenore (945)
 2934 Morgan Dr., Dallas 75241
 Mr. Elmer La Roche (Margaret) (219)
 901 N.W. 7th, Grand Prairie 75050
 Mrs. Loreta Pigg (David H.) (887)
 5410 East Side, Dallas 75214

Section 6

Mrs. Delia Holloway (D. A.) (395), Chairman
 Rt. 5, Range Rd., Palestine 75801
 Mrs. Edith S. Calcote (102)
 P. O. Box 706, Palestine 75801

Section 7

Mr. Clinton F. Barron (112), Chairman
 213½ S. Broadway, Owen Bldg., Room 209
 Tyler 75704

PROCEEDINGS ORDER OF EASTERN STAR

- Section 8
- Mrs. Norine Turner (630), Chairman
 615 Spear, Klgore 75662
- Mrs. Mary Ruth Chappell (Fred) (1016)
 1607 Flanagan Dr., Longview 75601
- Mrs. Jewell Clark (B. E.) (717)
 Route 1, Carthage 75633
- Mrs. Johnnie Mac Lowe (356)
 Rt. 3, Box 305, Marshall 75670
- Mrs. Edna Whitley (S. J.) (944)
 Box 63, Laneville 75667
- Section 9
- Mrs. Georgia Buzbee (J. D.) (662)
 507 S. Donoho St., Clarksville 75426
- Mrs. Marie Barfield (H. P.) (700)
 200 S. Ellis, New Boston 75570
- Mrs. Barbara C. Collins (O. R.) (349)
 P. O. Box 95, Hughes Springs 75656
- Section 10
- Mrs. Jessie Covin (454), Chairman
 P. O. Box 3, Mincola 75773
- DISTRICT No. 2
- Mrs. Allie Mae Lennard (O. L.) (30), Chairman
 710 Redwood Dr., Abilene 79603
- Section 1
- Mrs. Joy Rawlings (M. F.) (1059), Chairman ..
 136 Second St., Phillips 79071
- Mrs. Bessie Galmor (R. L.) (554)
 Mobeetic 79061
- Mrs. Clara Harris (F. E.) (811)
 609 N. Delaware, Borger 79007
- Mrs. Thelma Scott (L. P.) (721)
 1002 S. Dressen, Spearman 79081
- Mrs. Reva M. Tomlin (L. K.) (65)
 1813 Coffee, Pampa 79065
- Section 2
- Mrs. Mabel E. Sweeney (D. F.) (960), Chairman
 801 Texline St., Dalhart 79022
- Mr. Vernon Hancock (184)
 2400 Teckla Blvd., Amarillo 79106
- Mrs. Virginia Kennedy (F. E.) (528)
 P. O. Box 187, Vega 79092
- Mrs. Vera Moore (R. O.) (1052)
 511 S. Lake St., Amarillo 79104
- Mrs. Allene Scott (Lee) (653)
 1601 Binkley, Dumas 79029
- Section 3
- Mrs. Ruth Damron (O. L. "Doc") (38), Chairman
 Rt. 1, Hale Center 79041
- Mrs. Luella Aycock (H. Rex) (83)
 604 W. Broadway, Tulia 79088
- Mrs. Cortez Dowlen (Glenn W.) (105)
 Rt. 2, Box 86, Canyon 79105
- Mrs. Weta Hill (R. L.) (900)
 Box 895, Silverton 79257
- Mrs. Ann Kelley (D. C.) (870)
 Rt. 2, Earth 79031
- Mrs. Barbara Lust (Glenn) (792)
 Route 3, Box 148, Muleshoe 79347
- Mr. Malcolm J. McNeill (Flora) (31)
 833 W. Tennessee St., Floydada 79235
- Mrs. Opal Roberson (B. E.) (812)
 125 Avenue C, Hereford 79045
- Mrs. Gay J. Shea (J. L.) (37)
 1300 Floydada St., Plainview 79072
- Mrs. Janie Sims (A. M.) (1001)
 Box N, Petersburg 79250
- Mrs. Nora Taylor (C. D.) (562)
 P. O. Box 156, Happy 79042
- Section 4
- Mrs. Dorothy Hodges (Arnold) (891), Chairman
 Route 2, Box 65, Floydada 79235
- Mrs. Lenore Stephens (Geo. C. "Bud") (169), Co-
 Chairman Box 774, Ralls 79357
- Mrs. June Anderson (A. H.) (862)
 Route 1, Box 142, Plains 79355
- Mrs. Mildred Basinger (Paul) (76)
 3108 69th St., Lubbock 79413
- Mrs. Margaret Hazelwood (742)
 Box 705, Littlefield 79339
- Mrs. Cynthia Ann Hughes (W. H.) (797)
 117-5th St., Levelland 79336
- Mrs. Hazel Ricker (R. W., Sr.) (585)
 Box 541, Slaton 79364
- Section 5
- Mrs. Anno Kennedy (Van) (6), Chairman
 P. O. Box 116, Clarendon 79226
- Section 6
- Mrs. Osado Wright (C. W.) (488), Chairman
 Box 809, Seymour 76380
- Mrs. Hazel Adair (J. W.) (287)
 1911 Minnetaska Dr., Wichita Falls 76809
- Mrs. Lucille Crawford (713)
 3003 1/2 Avenue L, Wichita Falls 76309
- Mrs. Bertha S. Davis (J. C.) (539)
 323 W. Roosevelt Ave., Electra 76360
- Mrs. Lorone Howard (R. D.) (47)
 301 W. 10th St., Quanah 79252
- Mrs. Virginia King (O. L.) (851)
 P. O. Box 392, Holliday 76366
- Mr. I. L. McBride (Ruth) (424)
 Box 1942, Vernon 76384
- Section 7
- Mrs. Ruby Perkins (Ralph E.) (833), Chairman
 1726 N. 3rd, Abilene 79603
- Mrs. Lena McGee (J. C.) (119), Co-Chairman
 Box 425, Knox City 79529
- Mrs. Laura Arnold (E. Lloyd) (450)
 403 31st St., Snyder 79549
- Mrs. Elizabeth Elliott (L. B.) (58)
 Box 1191 or 404 E. 5th St., Colorado City 79512
- Mrs. Vella Garrison (James E.) (793)
 Box 244, Tye 79563
- Mrs. Marydell Germann (Walker C.) (1013)
 1325 Grand Ave., Abilene 79605
- Mrs. Doris Greenhay (B. J.) (1072)
 2412 Brook Hollow, Abilene 79605
- Mrs. Ola Mae Lisle (989)
 P. O. Box 161, Rule 79547
- Mrs. Shirley Ann Mathies (John A.) (25)
 P. O. Box 370, 205 S. Orange St., Roby 79543
- Mrs. Winifred Phillips (H.) (1018)
 1502 James St., Sweetwater 79556
- Mrs. Ruth Raper (J. C.) (964)
 Box 36, Lawn 79530
- Mr. Tom Roberts (833)
 1325 Vinc St., Abilene 79602
- Section 8
- Mrs. Louise York (1010), Chairman
 P. O. Box 1364, Midland 79701
- Mrs. Helen Field (Fred) (818), Co-Chairman
 Box 862, Crane 79731
- Mrs. Iris Bruce (S. P.) (363)
 Star Route 4, Lamesa 79381
- Mrs. Lois Floyd (Geo. O.) (855)
 306 S.W. 3rd St., Seminole 79360
- Mrs. Eria Mae Hansen (1068)
 407 E. 35th, Odessa 79760
- Mr. George H. Medley (253)
 4610 Mercedes, Midland 79701
- Mrs. LaVera Ann Mitchell (A. E.) (1019)
 1505 Stadium, Big Spring 79720
- Mrs. Iris McGlothlin (Carl T.) (67)
 2703 Apache, Big Spring 79720
- Mrs. Mary Scates (K. E.) (1008)
 2701 Fair Oaks Cr., Odessa 79760
- Mrs. Daisy Lea Wilkes (J. A.) (409)
 Rt. 3, Box 703-B, Midland 79701
- Section 9
- Mrs. Edna Earl Crofford (J. B.) (845), Chairman
 118 Jefferson, Kermit 79745
- Mrs. Wanda Adams (H. R.) (836)
 Box 235, Fort Davis 79784
- Mrs. Olga Chris Gilbert (A. H.) (579)
 Box 354, Balmorhea 79718
- Mrs. Elizabeth "Doc" Jackson (A. D.) (230)
 Box 1807, Fort Stockton 79735
- Mrs. Elizabeth Price (D. H. "Hal") (581)
 P. O. Box 705, Monahans 79756
- Mr. Curtis W. Winterowd (81)
 1722 W. 6th St., Pecos 79772

Section 10

- Mrs. Opal Souch (759), Chairman 3926 Memphis Ave., El Paso 79930
- Mrs. Lillie Draper (K. E.) (837) 8200 Sandland Dr., El Paso 79907
- Mrs. Esther Fisher (A. H.) (620) 5100 Danny Dr., El Paso 79924
- Mrs. Kathleen Foreman (W. R.) (1057) P. O. Box 515, Dell City 79837
- Mr. W. Crawford Mearns (Maizie) (4) 3514 McKinley Ave., El Paso 79930
- Mrs. Iva Mae Williams (E. W.) (154) Drawer K, Sierra Blanca 79851

DISTRICT No. 3

- Mrs. Countess Starr (Grady) (8), Chairman 1210 W. Richmond, Fort Worth 76110

Section 1

- Miss Elizabeth Parish (756), Chairman 4854 Cole, Fort Worth 76115
- Mrs. Florence (L. R.) Purselley (999), Co-Chairman 3621 Ramona Dr., Fort Worth 76116
- Mrs. Irene Barclay (673) 3309 Townsend, Fort Worth 76110
- Mrs. Estelle Bostick (C. D.) (705) 5108 Redbud Lane, Fort Worth 76114
- Mrs. Dawn Chick (B. C.) (1040) 2717 Scruggs Dr., Fort Worth 76118
- Mrs. Mary Grace Fisher (8) 4054 Bunting, Fort Worth 76107
- Mrs. Maxine Flowers (D. E.) (1053) 629 Easley, Fort Worth 76108
- Mrs. Dorothy Hutchison (Dale) (326) Rt. 2, Box 368, Grapevine 76051
- Mrs. Irene Martin (V. L.) (876) Box 245, Mansfield 76063
- Mrs. Ethel Miller (Paul R.) (617) 1513 Loop 820, Apt. 149, Fort Worth 76112
- Mrs. Billie Pugh (899) 421 S.E. Parkway, Azle 76020
- Mrs. Velma Ruth Smith (J. O., Jr.) (834) P. O. Box 295, Whitney 76692
- Mrs. Evelyn B. Hice (M. A.) (881) 5809 Waits Ave., Fort Worth 76133
- Mrs. Pauline Strother (9) 3536 Travis Ave., Fort Worth 76110
- Mrs. Nona Fay Sullivan (J. Roger) (1028) 229 Georgian Rd., Fort Worth 76134
- Mrs. Louise Wells (Bill) (982) 2914 Fincher Rd., Fort Worth 76117
- Mrs. Marjorie Williams (Billy C.) (420) 2205 Rand, Fort Worth 76103

Section 2

- Mrs. Millie Bridges (Ray) (530), Chairman Rt. 2, Box 9, Granbury 76048
- Mrs. Katie L. Holmes (W. E.) (801) Rt. 2, Box 264, Stephenville 76401
- Mrs. Virginia Loan (J. D.) (1042) Rt. 5, Box 236, Weatherford 76086
- Mrs. Edna Pearl Mitchell (D. W.) (44) Rt. 3, Box 128-A, Mineral Wells 76067
- Mrs. Eulada Shepard (W. D.) (905) Star Route, Box 127, Graford 76045
- Mrs. Leota Warden (M. J.) (498) P. O. Box 88, Springtown 76082

Section 3

- Mrs. Lydia Loncar (390), Chairman 1106 W. Archer, Jacksboro 76056
- Mr. W. T. Lindsey (500) Box 97, Throckmorton 76083
- Mrs. Joanna Porter (R. W.) (321) Rt. 2, Olney 76374

Section 4

- Mr. C. L. Mohon, Jr. (Neil Rose) (693), Chairman 201 Manchaca St., De Leon 76444
- Mrs. Henry Eita Ford (C. L.) (242) 314 Rex Ave., Baird 79504
- Mrs. Ellen Justice (461) 1413 Avenue D, Cisco 76437
- Mrs. Letha C. Maynard (F. J.) (277) P. O. Box 426, Rising Star 76471
- Mrs. Pauline Poe (C. C.) (808) Box 208, Clyde 79510

- Mrs. Juanita K. Ross (C.) (910) 210 Highland Ave., Dublin 76446
- Mrs. Beth Todd (733) Route 1, Albany 76430

Section 5

- Mrs. Thelma Clark (F. T.) (918), Chairman Route 2, Blanket 76432
- Mrs. Hulda Boykin (H. W.) (966) Route 3, Goldthwaite 76844
- Mrs. Alice Cofer (F. E.) (295) 708 W. North Ave., Lampasas 76550
- Mrs. Annie McCoy (O. J.) (116) 2212 Vincent St., Brownwood 76801
- Mrs. Verda Moore (360) 605 S. Nueces St., Coleman 76834

Section 6

- Mrs. Nancy Bohannon (O. L.) (909), Chairman Route 2, Goldthwaite 76844
- Mrs. Fannie B. Colwell (W. F.) (191) Star Route 2, San Saba 76877

Section 7

- Mrs. M. E. Ekzut (Baker H.) (97), Chairman Box 606, Valley Mills 76689
- Mrs. Fay Eubanks (C. C.) (1005) 2546 Main St., Gatesville 76528
- Mrs. Fay Hulme (283) 215 S. Avenue M, Clifton 76634
- Mrs. Georgia Kielman (M. A. K.) (1070) Box 18, Copperas Cove 76522
- Mrs. Jean Pruden (L. L.) (962) Box 276, Evant 76525
- Mrs. Mary Short (G. H.) (215) Box 81, Hamilton 76531

Section 8

- Mrs. Millie Adamson (R.) (490), Chairman 507 Crockett Dr., Killeen 76541
- Mrs. Roma Alexander (H. T.) (578) 1008 Gilmore St., Taylor 76574
- Mr. James W. Anderson (S. L.) (153) 209 W. Upshaw, Temple 76501
- Mrs. Clara Curtis (D. C.) (32) 208 N. 7th St., Temple 76501
- Mrs. Shirley Deden (L. A.) (185) 1625 Williams Dr., Georgetown 78626
- Mrs. Roberta Dixon (D. D.) (589) 719 Surlinor St., Belton 76513
- Mrs. Anna Robertson (V. A.) (316) Box 128, Round Rock 78664

Section 9

- Mrs. Jennie E. Burton (R. K.) (639), Chairman 201 S. Barbara St., Waco 76705
- Mrs. Mary L. Ferguson (Virgil D.) (427), Co-Chairman 101 Crockett St., McGregor 76657
- Mrs. Fannie Adamson (Carl) (1020) 2343 Pickens St., Dallas 75214
- Mrs. Alpha Baker (842) 1421 Springdale, Waco 76710
- Mr. Richard K. Burton (Jennie) (639) 201 S. Barbara St., Waco 76705
- Mrs. Vivian Jaynes (T. B.) (7) 1912 Pine, Waco 76708
- Mr. Thomas B. Jaynes (7) 1912 Pine Ave., Waco 76708
- Mrs. Virginia Little (T. A.) (825) 6319 May Dr., Waco 76710
- Mrs. Jewel Mears (C. M.) (286) 605 Bridge St., Marlin 76661
- Mrs. Katherine Paine (S. E.) (980) 1213 Lewis St., Belmead 76705
- Mrs. Nola Roberts (H. O.) (46) 302 E. Yegua, Groesbeck 76642
- Mrs. Mable Lucille Shaw (Joe N.) (929) P. O. Box 563, Valley Mills 76689
- Mrs. Maureen L. Thomas (203) Box 9, Leroy 76654
- Mr. Murray Watson, Jr. (109) 308 Texas Ave., Mart 76664
- Mrs. Ruby Zumwalt (B. M.) (57) 810 Holly Lane, Mexia 76667

Section 10

Mrs. Frances Parnell (B. F.) (656), Chairman
 Box 256, Alvarado 76009
 Mrs. Frances Crider (Clarence) (930)
 P. O. Box 176, Whitney 76692
 Mrs. Mildred Simmons (933)
 P. O. Box 178, Venus 76084

DISTRICT No. 4

Mrs. Frances Montgomery (716), Chairman
 47 Cedar Lawn Circle, Galveston 77550

Section 1

Mrs. Myrtle Smith (R. D.) (428), Chairman
 2025 S. Fredonia, Nacogdoches 75961
 Mrs. Elizabeth Watson (Clyde E.) (348)
 312 Austin St., Center 75935

Section 2

Mrs. Elsie K. Miles (M. T.) (649), Chairman
 P. O. Box 641, Anahuac 77514
 Mrs. Cynthia Davidson (N. P.) (262), Co-Chairman
 3635 10th St., Port Arthur 77640
 Mrs. Mittie Bailey (H. J.) (914)
 580 Sawmill Rd., Vidor 77662
 Mrs. Dortha Burnett (Leslie G.) (1056)
 9036 Westglen Dr., Dallas 75228
 Mrs. Lola Childers (N. P.) (291)
 P. O. Box 157, Jasper 75951
 Mrs. Annie Dell Cravy (R. J.) (1076)
 Box 44, Hamshire 77622
 Mrs. Mary Hooper (A. Earl) (1079)
 3123 Avenue H, Nederland 77627
 Mrs. Mildred R. Jones (E. W.) (953)
 2699 62nd St., Port Arthur 77640
 Mrs. Inez Libersat (M. L.) (677)
 P. O. Box 92, Nederland 77627
 Mrs. Phyllis Loftin (C. A.) (734)
 Box 43, Kountze 77625
 Mrs. Jane Minter (B. M.) (315)
 Spurger 77660
 Mrs. Blanche Robinson (W. R.) (1056)
 695 Chamberlin, Beaumont 77707
 Mrs. Ella Robinson (W. J.) (214)
 302 Cherry, Orange 77630
 Mrs. Betty R. Scott (J. M.) (1054)
 4831 Sue Ave., Groves 77619
 Mrs. Indiana Scott (Robert C.) (953)
 6430 Val Street, Groves 77619
 Mrs. Harriett B. Talbot (H. L. Sr.) (638)
 Rt. 2, Box 106, Warren 77664
 Mrs. Isadora Thomas (R. S.) (823)
 450 E. Elgie St., Beaumont 77705

Section 3

Mrs. Iris Nell Crews (W. C., Jr.) (1068), Chairman
 P. O. Box 297, Colmesneer 75938
 Mrs. Mae Kerr Earley (D. A.) (631)
 Box 397, Corrigan 75939
 Mrs. Beatrice Scott (J. O.) (723)
 P. O. Box 322, Livingston 77351
 Mr. E. Douglas Shearer (Helen V.) (240)
 Rt. 5, Box 554, Huntsville 77340
 Mrs. Edna Stephens (R. M.) (1003)
 Rt. 3, Box 662, Cleveland 77327
 Mrs. Betty Swindall (E. W.) (509)
 220 Cordell, Crockett 75835

Section 4

Mrs. Rose Fowler (J. W.) (11), Chairman
 P. O. Box 51, Baytown 77520
 Mrs. Patie Cauthen (G. C.) (261)
 Box 110, Wildrose, Baytown 77520
 Mrs. Marie Cowart (G. L.) (954)
 15728 Proctor, Channelview 77530
 Mrs. Mabel Farquhar (Sam D.) (737)
 Box 42, Daisetta 77533
 Mrs. Lovena Grigg (Dal F.) (798)
 2304 Eaves Dr., Baytown 77520
 Mrs. Louise Helms (711)
 P. O. Box 654, Pasadena 77501
 Mrs. Madie Jones (J. J.) (465)
 P. O. Box 574, Cleveland 77327
 Mrs. Dora Leake (H. E.) (834)
 1916 N. Travis, Liberty 77575
 Mrs. Katie F. Vick (Le Roy) (425)
 Box 162, Humble 77338

Mrs. Y'Vonne Frances Woodruff (P. E.) (1063)
 1117 Ivy St., Deer Park 77536
 Mrs. Clara Zumwalt (T. V.) (239)
 Rt. 2, Box 832, Dayton 77535

Section 5

Mrs. Frances Atkinson (J. W.) (958), Chairman
 810 Nashua, Houston 77008
 Mrs. Indabell Dodgen (H. W.) (1081), Co-Chairman
 4615 Altum, Houston 77045
 Mrs. Pauline Beck (H. C.) (253)
 1523 Heights Blvd., Apt. 1, Houston 77008
 Mrs. Gladys Belunek (Chas.) (937)
 1308 Nashua St., Houston 77008
 Mrs. Margie Faye Bishop (James J.) (1080)
 Route 1, Box 185-N-4-1, Tomball 77375
 Mrs. Hazel Butcher (W. M.) (920)
 1713 Skinner Rd., Houston 77016
 Mrs. Betty Darland (J. E.) (1058)
 709 Westmont Dr., Houston 77015
 Mrs. Gretchen Elliott (J. M.) (856)
 2111 Restridge Dr., Houston 77055
 Mrs. Doris Fincher (A. R.) (1021)
 10033 Hazelhurst, Houston 77055
 Mrs. Thelma Fuller (T. W.) (651)
 1030 Allston St., Houston 77008
 Mrs. Victoree Hendricks (J. F.) (1050)
 7939 Glenet St., Houston 77017
 Mrs. Helen L. Hensley (H. L.) (915)
 804 Vista Rd., Pasadena 77504
 Mrs. Eloise Lee (927)
 7723 Bride Path Dr., Houston 77044
 Mrs. Pansie Lynch (Carl C.) (689)
 1214 Elliston, Houston 77023
 Mr. Barto McGill (Verner) (385)
 1802 Ridgewood, Houston 77006
 Mrs. Allie Lee Pearle (R. H. "Bob") (955)
 8205 Green River Dr., Houston 77028
 Mrs. Georgia J. Porche (T. E.) (731)
 8327 Misty Vale, Houston 77034
 Mrs. Florence E. Pringle (696)
 1916 Wrightwood St., Houston 77009
 Mrs. Maurine Smith (C. R.) (1015)
 1518 Skinner Rd., Houston 77016
 Mrs. Martha Swanner (W. A.) (135)
 1349 Thornton Rd., Houston 77018
 Mrs. Pearl Wilson (J. S.) (933)
 8811 Osage Rd., Houston 77036
 Mrs. Kay Woodward (G. Allen) (1094)
 10734 Glenfield Court, Houston 77035

Section 6

Mrs. Barbara M. Mounce (722), Chairman
 P. O. Box 681, Hearne 77859
 Mrs. Frances Bain (V. L.) (1002)
 Box 38, Centerville 75833
 Mrs. Ann Sonntag (J. E.) (23)
 P. O. Box 693, Rockdale 76567
 Mrs. Belle Terry (Gibb L.) (593)
 No. 416, Calvert 77837

Section 7

Mrs. Gracie Elder (1017)
 P. O. Box 345, Willis 77378
 Mrs. Irene Massey (Calvin L.) (838)
 P. O. Box 326, Pinehurst 77362

Section 8

Mrs. Mildred Miller (C. R.) (241), Chairman
 603 N. Avenue C, Elgin 78621

Section 9

Mrs. Wilma Treat (R. W.) (389)
 216 Dennis St., Wharton 77488

Section 10

Mrs. Allie Mae Dodson (S. C.) (973), Chairman
 802 Alice St., Sweeny 77486
 Mrs. Barbara L. Andrews (J. F. A.) (74)
 Rt. 1, Box 24, Brazoria 77422
 Mrs. Irma Cherry (R. B.) (1024)
 Rt. 1, Box 79, Dickinson 77539
 Mrs. Corine Clayton (James M.) (705)
 801 E. Hamilton, West Columbia 77486
 Mrs. Lee Evans (D. G.) (1011)
 P. O. Box 1348, Clute 77531
 Mrs. Louise Gwaltney (D. H.) (626)
 1516th St., N. Texas City 77590
 Mrs. Shirley A. Hodgkinson (R. E.) (621)
 419 Pebblebrook Dr., Seabrook 77586

Mrs. Myrtle R. Hunt (R. E.) (15)
 Rt. 2, Box 72, Alvin 77511
 Mrs. Betty J. Lynn (C. L., Sr.) (2)
 3814 Broadway Galveston 77550
 Mrs. Ruth Reeder Moore (F. C.) (220)
 1002 Dixie Dr., Freeport 77541
 Mrs. Beth Nelson (Homer B.) (979)
 6721 W. Bayou Dr., Hitchcock 77563
 Mrs. Anne Purjet (David) (716)
 2918 Avenue P, Galveston 77550
 Mrs. Bettie Slater (H. K.) (1009)
 215 Camellia St., Lake Jackson 77566

DISTRICT No. 5

Mrs. Sue Ainsworth (H. H.) (641), Chairman ..
 901 Lantana, Harlingen 78550

Section 1

Mrs. Lois Williams (J. E.) (672), Chairman
 2602 Colorado St., San Angelo 76901
 Mrs. Clova Bryson (L. A.) (167)
 Box 131, Rochelle 76872
 Mrs. Lorene Hudgens (A. G.) (826)
 1401 S. Harrison, San Angelo 76901
 Mrs. Flois McClure (Truett) (10)
 2305 Houston St., San Angelo 76901
 Mrs. Dorothy Pruitt (N. L., Jr.) (1048)
 Box 939, Bronck 76993
 Mrs. Ina Mae Roberts (Nolan) (761)
 Box 153, Christoval 76935
 Mrs. Lois Swatchesue (J. J.) (80)
 P. O. Box 307, Winters 79507

Section 2

Mrs. Billie M. Ellison (Beyrl) (752), Chairman ...
 Oil Field Rt., Big Lake 76932

Section 3

Mrs. Minnie Walker (449), Chairman
 London 76854
 Miss Pearl Byars (934)
 Box 256, Blanco 78606
 Mrs. Estelle B. Miller (H. A.) (200)
 Box 252, Boerne 78006

Section 4

Mrs. Mary C. McFarland (204), Chairman
 P. O. Box 278, Del Rio 78840
 Mrs. Floye Belle Cunningham (W. H.) (204)
 P. O. Box 537, Del Rio 78840

Section 5

Mr. L. L. Graham (Grace) (1004), Chairman
 Box 476, Cotulla 78014

Section 6

Mrs. Virginia Lon Perry (T. Eldred) (804), Chair-
 man
 2604 Rockingham Dr., Austin 78704
 Mrs. Erna Parsons (771)
 764 W. San Antonio St., New Braunfels 78130
 Mrs. Dorothy Basquette (C. W.) (472)
 203 W. Lisa, Austin 78752
 Mr. Vernon K. Callaway (803)
 600 Amesbury Lane, Austin 78752
 Mrs. Bertie Coker (R. A.) (535)
 Rt. 1, Box 84-A, Kingsbury 78638
 Mrs. Virginia W. Logsdon (Hank) (1036)
 5700 Avenue C, Austin 78752
 Mrs. Margaret Miller (H. C., Sr.) (155)
 208 Ivy Ave., P. O. Box 663, Luling 78648

Section 7

Mrs. Mary Ella Morris (D. A.) (782), Chairman
 506 Overhill Dr., San Antonio 78228
 Mr. Vernon C. Shupert (Dorothy) (750), Co-
 Chairman
 118 Addax Dr., San Antonio 78213
 Mr. Richard H. Armstrong, Jr. (Gracie M.) (734)
 3607 Windgap, San Antonio 78230
 Mrs. Joyce Chisum (912)
 124 Carolina, San Antonio 78210
 Mrs. La Rue H. Crawford (W. H.) (1078)
 530 Holder St., San Antonio 78211
 Mrs. Wilma Cummins (3)
 6014 Blanco Rd., Apt. 101, San Antonio 78216
 Mrs. Anna Eck (998)
 425 Bryn Mawr, San Antonio 78209
 Miss Susanne Gotluk (817)
 227 Dawnview Lane, San Antonio 78213
 Mrs. Nannie Hicks (H. N.) (730)
 307 Betty Jenn, San Antonio 78223

Mrs. Myra H. Marks (35)
 527 Pilgrim, San Antonio 78213
 Mrs. Mildred May (Lt. Col. Fred L.) (616)
 3642 Mapleton, San Antonio 78230
 Mrs. Katherine Moos (865)
 117 Thomas Jefferson Dr., San Antonio 78228
 Mrs. Florence Moss (F. J.) (911)
 110 Rosewood Dr., Universal City 78148
 Mrs. Ethel Pearce (P. C.) (49)
 2324 W. Huische, San Antonio 78201
 Mr. W. Curtis Ray (Joan Lee) (271)
 Rt. 1, Box 103, Pleasanton 78064
 Mrs. Carrie L. Ruby (D. L.) (691)
 422 Beverly Dr., San Antonio 78228
 Mrs. Audie Stout (Eugene) (750)
 319 E. Creath Pl., San Antonio 78221
 Mrs. Cleo J. West (W. N.) (141)
 707 W. Clower, San Antonio 78212

Section 8

Mrs. Pearl Brenek (Ed) (232), Chairman
 P. O. Box 321, Sweet Home 77987
 Mrs. Merle Marie (618)
 110 W. French, Cuero 77954
 Mrs. Rosa Shelton (Edgar) (86)
 142 Graham Rd., Kenedy 78119

Section 9

Mrs. Genevieve Boone (Jake O.) (848), Chairman
 Box 171, Freer 78357
 Mrs. Etta Lee Findley (R. J.) (678)
 1212 E. Corpus Christi St., Beeville 78102
 Mr. Otto A. Rayburn (218)
 702 Field Ave., Taft 78390
 Mrs. Gretchen Spence (86)
 1512 Owens St., San Marcos 78666

Section 10

Mrs. Ruth Mabry (W. A.) (14), Chairman
 918 N. 6th, McAllen 78501

TIME AND TALENT COMMITTEE

Mrs. Hazel Wellman (Leon W.) (420), Gen.
 Chairman
 3521 Hazeline Rd., Fort Worth 76103

DISTRICT No. 1

Mrs. Mitzi Brill (J. H.) (90), Chairman
 P. O. Box 914, Gainesville 76240

Section 1

Mrs. Elois Norton (H.) (897), Chairman
 Rt. 1, Rhome 76078
 Mrs. Sophia Mary Bradshaw (Ira S.) (1060)
 P. O. Box 274, Boyd 76023
 Mrs. Aloma Gralle (E. W.) (259)
 Route 4, Box 12, Denton 76201
 Mrs. Marie Woodall (Ray) (543)
 Route 4, Decatur 76234

Section 2

Mrs. Rowena Grey (G. E.) (703), Chairman
 2612 Meandering Way, Plano 75074
 Mrs. Maude Ross (H. C.) (77)
 300 Jennie Lane, Denison 75020
 Mrs. Sue Seabourne (L. H.) (977)
 308 N. 2nd, Box 43, Wylie 75098
 Mr. Victor L. Threlkeld (Harriette) (518)
 205 N. College St., McKinney 75069

Section 3

Mrs. Helen Hambrick (James H.) (853)
 Box 128, Lone Oak 75453

Section 4

Mrs. Frances Baker (Geo. M.) (574), Chairman
 6929 Joyce Way, Dallas 75225
 Mrs. Earlene Self (Cecil E.) (959), Co-Chairman
 8567 S. Mediterranean Circle, Dallas 75238
 Mrs. Lola Bird (O. M.) (971)
 Route 3, Wills Point 75169
 Mrs. Orlie Bird (971)
 Route 3, Wills Point 75169
 Mr. Dennis M. Cannaday (Octa May) (755)
 7111 Benning Ave., Dallas 75227
 Mrs. Octa May Cannaday (Dennis M.) (755)
 7111 Benning Ave., Dallas 75227
 Mrs. Virginia Cheek (J. H.) (951)
 1813 Alta Vista, Mesquite 75149
 Mr. Jack Crump (Mina) (881)
 517 Prescott Dr., Garland 75040

Mrs. Hazel Damstrom (E. K.) (717)
 9528 Ferguson Rd., Apt. 2095, Dallas 75228
 Mrs. Betty Ann Davis (L. J.) (794)
 338 E Davis St., Duncanville 75116
 Mrs. Ella O. Dusek (1029)
 4631 Cole Ave., Dallas 75205
 Mrs. Martha E. Harris (R. L.) (303)
 2707 Southwood Dr., Dallas 75233
 Mrs. Mattie W. Helton (715)
 6146 Goliad St., Dallas 75214
 Mrs. Dolly Higgins (J. Reagan) (959)
 4311 Somerville, Dallas 75206
 Mr. Reagan Higgins (Dolly) (959)
 4311 Somerville, Dallas 75206
 Mrs. Bernice Hoyt (M. S.) (1055)
 520 Gulledge Lane, Dallas 75217
 Mrs. Patricia D. Jones (O. R.) (888)
 2129 San Pablo Dr., Dallas 75227
 Mr. Thomas C. King (888)
 3383 Greenland Dr., Dallas 75228
 Mr. Albert H. (Bert) Lackey (Ella) (736)
 1907-B Pratt St., Dallas 75224
 Mrs. Ella Lackey (A. H.) (736)
 1907-B Pratt St., Dallas 75224
 Mrs. Audrey McFall (E. L.) (372)
 9731 Kilarey Dr., Dallas 75218
 Mrs. Shirley Melton (Ode'll) (303)
 3636 Blue Ridge Blvd., Dallas 75233
 Mrs. Evelyn Perkins (Ray W.) (715)
 6817 Hollis Ave., Dallas 75227
 Mrs. Florence Porter (C. L.) (707)
 6315 Crestmont Dr., Dallas 75214
 Mr. O. M. Rufsvoid (Maude E.) (374)
 5903 Kenwood Ave., Dallas 75206
 Mr. T. J. Scott (Sam Ora) (1029)
 4075 Furdus, Dallas 75225
 Mr. R. E. (Bob) Solfen (Willie Mae) (648)
 2631 Aster, Dallas 75211
 Mrs. Willie Mae Solfen (R. E. "Bob") (648)
 2631 Aster, Dallas 75211
 Mr. George L. Townsend (Margaret E.) (1039)
 9941 Knoll Crest Dr., Dallas 75238
 Mrs. Grace Vaughan (J. L.) (983)
 6324 Annapolis Lane, Dallas 75214
 Mrs. Margaret D. Whitaker (Jack) (875)
 734 S. Storey St., Dallas 75203
 Mrs. Bessie Rae Wilson (Waymon W.) (1006)
 2214 Santa Cruz Dr., Dallas 75227
 Mr. Waymon W. Wilson (1006)
 2214 Santa Cruz Dr., Dallas 75227

Section 5

Mrs. Georgia Montgomery (H. H.) (156) Chairman
 Box 108, Copeville 75018
 Mrs. Josephine Crittenden (C. C.) (557), Co-
 Chairman Box 83, Forney 75126
 Mrs. Jessie Honeycutt (943)
 P. O. Box 364, Lancaster 75146
 Mrs. Ora Lee Rorroxt (219)
 1109 Dalworth St., Grand Prairie 75050
 Mrs. Cecile Scholberg (777)
 2612 W. Newton Circle, Irving 75060

Section 6

Mrs. Nora Awalt (331), Chairman
 Box 263, Fairfield 75840
 Mrs. Ollie Marie Smelley (D. J.) (392)
 P. O. Box 152, Richland 76681

Section 7

Mrs. Maloue Shoemaker (377), Chairman
 801 Circle Dr., Jacksonsville 75766

Section 8

Mrs. Evelyn McHaney (610), Chairman
 2704 Swan St., Longview 75601
 Mrs. Maude Bagley (812)
 P. O. Box 41, Elysian Fields 75642
 Mr. Dewey H. Brawner (630)
 405 E. Camp St., Kilgore 75662
 Mrs. Frieda Kulak (E.) (994)
 304 Beckley St., Kilgore 75662
 Mrs. Mary Lou McCoy (W. A.) (627)
 P. O. Box 110, Jefferson 75657
 Mr. Julian D. McHaney (Evelyn) (610)
 2704 Swan St., Longview 75601
 Mr. Merwyn Orr (Dorothy Deane) (675)
 Rt. 2, Box 191-A, Henderson 75652

Mr. Cecil M. Rutherford (1016)
 1133 Pine Bluff Dr., Longview 75601
 Mrs. Juanita Rutherford (C. M.) (1016)
 1133 Pine Bluff Dr., Longview 75601
 Mr. Mills Starke, Jr. (Ruth) (799)
 501 Nathan, Marshall 75670

Section 9

Mrs. Lucille Warren (Philip) (151), Chairman
 810 S. Boggie, Atlanta 75531
 Mrs. Ada Bell Dorrough (O. D.) (700), Co-Chair-
 man 1211 Trinity St., Texarkana 75501
 Mr. Lodrick Corner (L. Annie) (211)
 4003 Magnolia, Texarkana 75501
 Mr. J. W. Pope (Elsie) (894)
 131 S.E. Centre, DeKalb 75559

Section 10

Mrs. Myrtle Langley (667), Chairman
 Rt. 1, Canton 75103
 Mrs. Thelma Cummins (Dr. Wendell F.) (867)
 601 Ebenezer St., Wimsboro 75194
 Mr. Virgil B. Shaw (Maye) (695)
 P. O. Box 337, Quitman 75783

DISTRICT NO. 2

Mrs. Amelia Chafin (E. O.) (713), Chairman
 1605 Christine, Wichita Falls 76302

Section 1

Mrs. Carrie Lee Hodges (Clyde) (98), Chairman
 Box 95, Miami 79059
 Mr. Glynn Bell (384)
 1814 N. Main St., Shamrock 79079
 Mr. Rue S. Hestand (Hesta) (65)
 1930 Dogwood, Pampa 79065

Section 2

Mrs. Frances Waldrip (Lamont) (1078), Chairman
 Boys Ranch 79010
 Mr. Johnnie Farrell (Virginia) (760)
 203, Panhandle 79068
 Mrs. Pearl Franklin (F. E.) (802)
 1015 S. Faulkner, Pampa 79065
 Mrs. Alberta Garland (A. J.) (104)
 Route 1, Clarendon 79226
 Mrs. Nina Gore (Howard) (869)
 Box 136, Sunray 79086
 Mr. Harold Wayne Kimber (Mary Lynn) (986)
 3423 Thurman St., Amarillo 79109
 Mrs. Ruby McCause (H.) (653)
 100 Zauk, Dumas 79029
 Mrs. Theo Belle Nix (John) (640)
 Box 266, Texline 79087
 Mr. L. J. Vogel (Bertha) (184)
 4907 Albert, Amarillo 79106
 Mrs. Rebecca M. Walker (960)
 919 Dallas St., Dalhart 79022

Section 3

Mrs. Lavonne Hinkson (Frank H.) (792), Chair-
 man Rt. 3, Box 149, Muleshoe 79347
 Mrs. Elizabeth Holt (W. L.) (1001)
 Box 323, Petersburg 79250
 Mrs. Wilma L. Seipp (J. V.) (37)
 1906 W. 24th, Plainview 79072
 Mrs. Pauline Wesley (Woodrow) (562)
 Rt. 1, Happy 79042

Section 4

Mrs. Lola Atwood (H. C.) (890), Chairman
 P. O. Box 1292, Idalou 79329
 Mrs. Mary Belle McMillin (785), Co-Chairman
 903-B E. Reppert, Brownfield 79316
 Mrs. Billie Cocanougher (John) (76)
 3108 53th St., Lubbock 79313
 Mrs. Zelda Teague (Douglas D.) (936)
 P. O. Box 596, Anton 79313

Section 5

Mrs. Pearl Loar (506), Chairman
 Box 521, Paducah 79248
 Mrs. Christine Galloway (R. L.) (351)
 720 N. 18th, Memphis 78245

Section 6
 Mrs. Pauline Morine (R. W.) (655), Chairman.....
 714 E. 4th St., Burkburnett 76354
 Mr. Earl O. Chafin (Amelia) (713)
 1605 Christine, Wichita Falls 76302
 Mrs. Pauline Fitzsimmons (B. B. "Bob") (424).....
 2229 Powell St., Vernon 76384

Section 7
 Mrs. Lena Porter (58), Chairman
 905 Walnut St., Colorado City 79512
 Mrs. Vera Demas (J. K.) (833), Co-Chairman
 3517 Grand Ave., Abilene 79605
 Mr. W. M. Hollaway (Essie Pearl) (867)
 Rt. 1, Box 160, Anson 79501
 Mrs. Alene Morris (867)
 Box 527, Anson 79501
 Mrs. Faye Murphy (W. M.) (833)
 317 Westview Dr., Abilene 79603
 Mrs. Emma Perry (L. S.) (1073)
 902 Leggett Dr., Abilene 79605
 Mrs. Lula Mae Posey (J. F.) (50)
 1418 Cedar St., Abilene 79601
 Mrs. Mildred Shaffer (Ralph A.) (1018)
 1413 Lubbock St., Sweetwater 79556
 Mrs. Murel Thompson (Trust) (212)
 Box 555, Merkel 79536
 Mrs. Helen Thornburg (Lowell) (25)
 Route 1, Roby 79543
 Mrs. Mayre L. Wiseman (Roy D.) (892)
 Star Route, Haskell 79521
 Mrs. Bonnie Vaughan (Jack) (460)
 250 S.W. 4th, Hamlin 79520
 Mrs. Gladys H. Woolsey (W. R.) (30)
 1834 Grape, Abilene 79601

Section 8
 Mrs. Harriet Austin (A. D.) (447), Chairman
 1820 Castle Rd., Odessa 79760
 Mrs. Audrey Grissom (J. C.) (816), Co-Chairman
 214 W. 3rd, Crane 79731
 Mrs. Susie Mae Davis (253)
 Box 1462, Midland 79701
 Mrs. Patty Hisaw (David) (1074)
 P. O. Box 524, Odessa 79760
 Mrs. Leona Hightower (Prentiss) (409)
 Box 914, Stanton 79782
 Mrs. Mary A. Hughes (O. G.) (1019)
 1506 Tucson, Big Spring 79720
 Mrs. Algis McCarley (C. L.) (67)
 2703 Larry Dr., Big Spring 79720
 Mrs. Lois Rogers (H. M.) (1008)
 3205 E. 31st, Odessa 79760
 Miss Jean Sauze (1010)
 1110 Ainslee St., Midland 79701
 Mrs. Jennie Teele (E. M.) (143)
 Box 26, Garden City 79739

Section 9
 Mrs. Jennie Mae Cope (561), Chairman
 507 S. Dwight Ave., Monahans 79756

Section 10
 Mrs. Mina Eason (A. G.) (620), Chairman
 3608 Comstock Ct., El Paso 79904
 Mrs. Dorothy V. Jordan (991)
 Box 17503 (113 Pasodale), El Paso 79917
 Mrs. Sally W. Schemmerhorn (4)
 2701 Nations Ave., El Paso 79930
 Mrs. Ida Wedge (D. E.) (244)
 5129 Raymond Jays Rd., El Paso 79903

DISTRICT No. 3
 Mrs. Margaret Pribble (C. L.) (1028), Chairman
 Rt. 10, Box 70, Fort Worth 76135

Section 1
 Mrs. Nadine Rucker (W. A.) (835), Chairman.....
 2200 Yucca Ave., Fort Worth 76111
 Mrs. Lillian Anderson (R. M.) (702)
 4821 Bryon, Fort Worth 76107
 Mrs. Mildred Barnes (Vernon N.) (673)
 2521 Fifth Ave., Fort Worth 76110
 Mrs. Tommie Bell (Bascom B.) (9)
 2604 Mission St., Fort Worth 76109
 Mr. V. O. Cammel (Loretta) (702)
 8232 White Settlement Rd., Fort Worth 76108
 Mrs. Winnie H. Cloer (H. J.) (756)
 3508 Rashti Ct., Fort Worth 76109

Mrs. Mary Jordan Cole (8)
 3617 White Settlement Rd., Fort Worth 76107
 Mrs. Margaret Jones (W. P.) (684)
 5041 Glade, Fort Worth 76114
 Mr. Jack Lowry (249)
 P. O. Box 54, Arlington 76010
 Mrs. Jean Merrill (B. E.) (1040)
 5904 Diamond Oaks Ct., Fort Worth 76117
 Mrs. Wilma Payne (E. C.) (1023)
 329 Churchill Rd., Fort Worth 76114
 Mrs. Julia Rich (Marvin) (624)
 3100 Pioneer St., Fort Worth 76119
 Mrs. Lucille Slith (834)
 3001 Mesquite Rd., Fort Worth 76111
 Mrs. Ida K. Tomme (982)
 Rt. 4, Box 48-J, Wimsboro 75494
 Mrs. Fritz Tingle (756)
 1010 University Dr., Apt. 142, Fort Worth 76107
 Mr. Ivan L. Wallace (Lola) (702)
 3316 Sublett Rd., Arlington 76016

Section 2
 Mrs. Dainty Ovon Guilliams (Ira) (44), Chairman
 2006 S.E. 11th St., Mineral Wells 76067
 Mrs. Elva Carl (590)
 Route 1, Tolar 76476
 Mrs. Leta Underwood (Roy) (801)
 Star Route, Box 194, Stephenville 76401
 Mrs. Mattie Wolfe (H. L.) (788)
 Rt. 1, Box 10, Gordon 76453

Section 3
 Mrs. Odessa Lindsey (W. T.) (500), Chairman.....
 Box 97, Throckmorton 76083

Section 4
 Mr. J. B. Easterling, Jr. (908), Chairman
 P. O. Box 231, Clyde 79510
 Mrs. Betty Cooper (L. J.) (910)
 353 S. Grafton, Dublin 76446
 Mrs. Mae Jones (J. B.) (242)
 P. O. Box 757, Baird 79504
 Mrs. C. C. Window (733)
 Box 522, Albany 75430

Section 5
 Mrs. Emma Davis (C. C.) (116), Chairman
 2006 Avenue D, Brownwood 76801
 Mr. Chas. C. Davis (Emma) (116)
 2006 Avenue D, Brownwood 76801
 Mrs. Oma Denman (O. D.) (255)
 Rt. 1, Brooksmith 76827
 Mrs. Marylou Tucker (W. H., Jr.) (360)
 Box 707, Coleman 76834

Section 6
 Mrs. Billie O. Williamson (C. G.) (295), Chairman
 P. O. Box 204, Lampasas 76550
 Mrs. Susie Marrs (C. M.) (435)
 P. O. Box 37, Marble Falls 78654

Section 7
 Mrs. Clara Dunn (R. G.) (215), Chairman
 P. O. Box 504, Hamilton 76531
 Mrs. Callie Wymer (G. D.) (1005)
 Pearl Star Rt., Box 12, Gatesville 76528

Section 8
 Mrs. Eva L. Bouly (W. B.) (153), Chairman.....
 5 W. Welton, Temple 76501
 Mrs. Mary Adkisson (A. J.) (588)
 P. O. Box 193, Belton 76513
 Mrs. Tommie Lea Buchanan (F. W.) (188)
 Box 376, Jarrell 76537
 Mrs. Kittie E. Crawford (578)
 P. O. Box 535, Taylor 76574
 Mr. J. J. Jones (Ophelia) (490)
 2008 Halbert St., Killeen 76541
 Mrs. Lillian Warren (M. C.) (316)
 1002 Glenwood St., Round Rock 78664

Section 9
 Mrs. Mary Miller (Freddie) (842), Chairman
 1708 Live Oak, Waco 76708
 Mrs. Beulah Brown (E. R.) (980)
 1106 La Clede, Waco 76705
 Mrs. Hazel T. Eidson (H. A.) (929)
 613 N. 60th, Waco 76710
 Mrs. Laura Lee Hoyle (7)
 2920 Morrow Ave., Waco 76707

Mrs. Doris Stanford Miller (Wm. H.) (7)
 3315 Colcord Ave., Waco 76707
 Mrs. Helen Shidaker (W. H.) (639)
 900 N. 15th St., Waco 76707
 Mrs. Greta Watson (M. W., Jr.) (109)
 308 Texas Ave., Mart 76644

Section 10

Mrs. Bettye Blackburn (W. W.) (20), Chairman
 401 Ridgeway Dr., Cleburne 76031
 Mrs. Novella Barnes (J. D.) (930)
 Box 247, Whitney 76692
 Mr. H. E. (Gene) Campbell (Virginia) (923)
 P. O. Box 215, Venus 76084
 Mrs. Naomi Clark (Ovie E.) (931)
 Route 1, Blum 76627
 Mrs. Cumy Gossett (C. E.) (171)
 P. O. Box 192, Glen Rose 76043
 Mrs. Hazel Montgomery (J. L.) (769)
 615 Hillcrest, Hillsboro 76645

DISTRICT No. 4

Mrs. Evelyn Mielsch (John Paul) (380), Chairman
 P. O. Box 1533, Bay City 77414

Section 1

Mrs. Evie Wade (W. C.) (952), Chairman
 Rt. 1, Box 131, Zavalla 75980

Section 2

Mrs. Aline Lee (G. E.) (1056), Chairman
 538 Alabama, Beaumont 77705
 Mrs. Roberta Buhler (1079), Co-Chairman
 915 Mimosa Dr., Nederland 77627
 Mrs. Willie Rae Brauninger (W. E.) (1054)
 Rt. 1, Box 947, Vidor 77662
 Mrs. Mina Ann Coleman (Chas. D.) (958)
 4431 Atlantic Rd., Port Arthur 77640
 Mrs. Mary Goodsell (T.) (649)
 P. O. Box 115, Anahuac 77514
 Mrs. Juanita Guest (214)
 Rt. 1, Box 398-A, Vinton 70668
 Mrs. Alice Davis
 1079 Nederland 77627
 Mrs. Gladys Weaver (H. L.) (677)
 116 S. 12th St., Nederland 77627

Section 3

Mrs. Lillymay Thomas (M. F.) (240), Chairman
 Rt. 2, Box 240, Huntsville 77340
 Mrs. Margy Lankford (P. L.) (631)
 Box 68, Corrigan 75938

Section 4

Mrs. Zora Balke (415) Chairman
 Box 43, Spring 77373
 Mrs. Mozelle J. Ford (Clyde A.) (233)
 1206 N. Main, Dayton 77535
 Mr. Thomas L. Murray (262)
 2929 Williams Ave., Port Arthur 77640
 Mrs. Elinor Pilling (W. O.) (654)
 16601 Oak Lane, Channelview 77530
 Mrs. Hattie Spence (H. R.) (465)
 Box 517, Cleveland 77327
 Mrs. Nellie Mae Wright (O. H.) (711)
 602 S. Wafer St., Pasadena 77502

Section 5

Mrs. Ruth Maness (T. A.) (1015), Chairman
 1129 E. 16th, Houston 77009
 Mrs. Melba Griffin (W. H., Jr.) (1058), Co-
 Chairman
 623 Mapleway, Houston 77015
 Mrs. Annie May Adam (Earl R.) (135)
 5349 Vei Verde, Houston 77027
 Dr. Walter C. Barth (Bernardine) (728)
 6667 Wildwood Way, Houston 77023
 Mrs. Augusta L. Bratton (D. J.) (933)
 3638 Merrick Dr., Houston 77025
 Mrs. Novice Irene Brimble (859)
 925 Usener St., Houston 77009
 Mrs. Agnes S. Brown (958)
 2338 Tangley, Houston 77005
 Mrs. Alice Burkhart (A. E.) (696)
 765 Suebarnet, Houston 77018
 Mrs. Zola S. Ector (399)
 975 Althea Dr., Houston 77018
 Mrs. Roberta Etter (Hall) (135)
 2202 Sunset Blvd., Houston 77005

Mrs. Charline Faulk (J. M.) (731)
 7411 Narcissus, Houston 77012
 Mr. James L. "Pat" Giles (731)
 8591 Glen Loch Dr., Houston 77017
 Mrs. Stella Hart (Pat)
 604 Washington St., South Houston 77587
 Mrs. Gladys M. Lewis (C. W.) (1080)
 Rt. 1, Box 418-V, New Caney 77357
 Mrs. Leah Little (Lonnice B.) (987)
 1526 Cheshire Lane, Houston 77018
 Mrs. Rosa H. Lyons (W. C.) (258)
 885 Eizer, Houston 77009
 Mrs. Ruth McKeehan (920)
 9845 Aldine-Westfield Rd., Houston 77016
 Mr. Thomas A. Maness (Ruth) (1015)
 1129 E. 16th St., Houston 77009
 Mrs. Eudora Moore (D. B.) (927)
 231 Woolworth, Houston 77020
 Mr. Buck A. Finette (Gladys) (385)
 6021 Wakeforest, Houston 77005
 Mrs. Myrtle Pool (1041)
 9211 Cole Creek Dr., Houston 77040
 Mrs. Alice Ruffie (Gilbert) (984)
 7107 Hartland Ave., Houston 77055
 Mrs. Lola W. Sawyer (J. R.) (706)
 8623 Glenheath, Houston 77017
 Mrs. Lois Yarbro (J. Will) (1021)
 6110 Cypress, Houston 77036

Section 6

Mrs. Johnnie Lee Richards (553), Chairman
 P. O. Box 612, Cameron 76520
 Mrs. Sherrill R. Cain (Dr. B. W., Jr.) (563)
 Box 266, Galvert 77837
 Mrs. Aileen Lovell (Ernest) (222)
 1501 Bamboo St., Bryan 77801

Section 7

Mrs. Juanita Mathews (D. L.) (981), Chairman
 Rt. 6, Box 1136, Conroe 77301

Section 8

Mrs. Dolores Sebasta (C. J.) (245), Chairman
 Box 7, Snook 77878

Section 9

Mrs. Clara D. Williams (H. L.) (957), Chairman
 Box 352, Ganado 77962

Section 10

Mrs. Mary Ruth Winnette (W. M.) (626), Chair-
 man
 1617 14th Ave., N., Texas City 77590
 Mr. Irving C. Adamson (54)
 1220 N. Rock Island, Angleton 77515
 Miss Grace J. Amundsen (2)
 Suite 420, Jean LaFitte Hotel, Galveston 77550
 Mrs. Myrtle Coleman (H. A.) (15)
 1033 S. Booth Lane, Alvin 77511
 Mrs. Ruth E. Crouch (705)
 P. O. Box 637, West Columbia 77486
 Mr. Dedie G. Evans (Lee) (1011)
 P. O. Box 1348, Clute 77531
 Mrs. Mary Gentry (621)
 Box 57152, Webster 77598
 Mrs. Ivory Huff (S. M.) (873)
 Box 260, Old Ocean 77463
 Mrs. Mary M. (Madge) Saenz (716)
 1505 24th St., Galveston 77550
 Mrs. Claudene Sanders (F. M.) (1011)
 P. O. Box 565, Clute 77531
 Mrs. Nadine Scruggs (Joe) (54)
 P. O. Box 933, Angleton 77515
 Mr. Stafford B. Walker (Ethel S.) (716)
 5524-R, Galveston 77550
 Mrs. Betty Jo Wood (Morris C.) (1009)
 126 Camellia, Lake Jackson 77566

DISTRICT No. 5

Mrs. Cecil Nuckles (Carl A.) (407), Chairman
 P. O. Box 1, Sabinal 78861

Section 1

Mrs. Myra Markham (C. H.) (1092), Chairman
 Sterling City Route, San Angelo 76901
 Mrs. Faye C. Clark (Marvin) (266)
 P. O. Box 265, Ballinger 76821
 Mr. Harley Hilliard (Mary) (28)
 Norton 76865
 Mr. Noah L. Pruitt, Jr. (1048)
 Box 333, Bronte 76933

Mrs. Christine Roach (W. T.) (187)
P. O. Box 165, Robert Lee 76945
 Mrs. Margaret Simpson (J. Paul) (10)
317 Sellers St., San Angelo 76901

Section 2

Mr. Emery O. Hyde (Vivian) (176), Chairman
Box 492, Rankin 79778

Section 3

Mrs. Lorena Sandidge (G. T.) (643), Chairman
Route 1, Box 79, Bandera 78003
 Mr. Joel R. Harvey (Virgie) (934)
P. O. Box 257, Blanco 78606

Section 4

Mrs. Betty H. Taylor (E. K.) (250), Chairman
2383 Ralph Dr., Eagle Pass 78852

Section 5

Mrs. Amy A. Rountree (R. W.) (43), Chairman
Route 1, Box 332, Natalia 78059

Section 6

Mrs. Anna Kirksey (Cecil T.) (210), Chairman
425 Hackberry, Lockhart 78644
 Mrs. Juanita Bailey (T. B., Jr.) (472), Co-Chair-
 man3210 Pickwick Lane, Austin 78746
 Mr. Thomas B. Bailey, Jr. (Juanita) (473)
3210 Pickwick Lane, Austin 78746
 Mrs. Lorraine Boyd (James W.) (607)
1817 Treadwell St., Austin 78704
 Mrs. Reece Carleton (Chas. S., Jr.) (1036)
1305 Pecos, Austin 78703
 Mrs. Grace Estep (F. L.) (803)
1607 Virginia Ave., Austin 78704
 Mrs. Estelle McMurtrie (838)
517 E. Mary, Austin 78704
 Mrs. Minnie Lee Summers (A. W.) (304)
5300 San Gabriel, Austin 78705
 Mr. Walter W. Vaughn (Gladys) (555)
Rt. 4, Box 321, Seguin 78155
 Mrs. Sallie C. Wells (963)
300 Corral Lane, Austin 78745

Section 7

Mrs. Mary O. Myers (Dr. E.) (817), Chairman
202 Crestline Dr., E. San Antonio 78201
 Mrs. Juanita Joseph (A. S.) (912), Co-Chairman
452 Drexel Ave., San Antonio 78210
 Mr. W. T. (Red) Connell (Freda) (636)
450 Astor St., San Antonio 78210
 Mr. D. Frank Crain (Mozelle) (691)
415 Donaldson Ave., San Antonio 78201
 Mr. Ernest H. Duve (Alice) (691)
418 Saipan Pl., San Antonio 78221
 Mrs. Alice W. Hawkins (G. T.) (3)
4515 Loma Linda, San Antonio 78201
 Mr. Adrian S. Joseph (312)
452 Drexel Ave., San Antonio 78210
 Mr. Frank P. Kauffman (750)
6034 Reefridge Pl., San Antonio 78242
 Mrs. Mary E. Plainos (Sam) (636)
262 Gazel Dr., San Antonio 78213
 Mrs. Thelma Raines (W. C. "Bill") (141)
338 Penystone, San Antonio 78223
 Mrs. Yvonne H. Ross (Abner L.) (616)
2711 Hopeton Dr., San Antonio 78230
 Mrs. Lucille A. Williams (E. W.) (3)
204 Lovena, San Antonio 78212
 Mrs. Mildred Williams (M. T.) (664)
918 Summer Dr., San Antonio 78218
 Mrs. Virginia T. Yontz (Woody) (998)
3819 Harry Wurzbach Rd., Apt. C-1,
San Antonio 78209
 Mrs. Florence Young (F. H.) (636)
143 Weizmann, San Antonio 78212

Section 8

Mrs. Dorothy White (C. F.) (422), Chairman
309 Bell Ave., Beeville 78102
 Mrs. Dorothy Baughman (Perry) (158)
Rt. 7, Box 49, Victoria 77901

Section 9

Mrs. Laura Kridler (Roy O.) (1044), Chairman
8142 S. Alameda Dr., Corpus Christi 78404

Section 10

Mrs. Alvice Tucker (Jack W.) (641), Chairman
Drawer 276, Combes 78535
 Mrs. Sue Carlisle (E. N., Jr.) (641)
1701 E. Madison, Harlingen 78550

FOUNDER'S DAY COMMITTEE

Mrs. Lola Wallace (Ivan L.) (702), Gen. Chair-
 man3316 Sublett Rd., Arlington 76016
 Mrs. Electa Lowery (702), Gen. Co-Chairman
1206 Cozby, E., Fort Worth 76126

DISTRICT No. 1

Mrs. Orene Becker (A. W.) (824), Chairman
1621 Shelmire Dr., Dallas 75224

Section 1

Mrs. Novia Goodger (Raymond) (548), Chairman
1002 S. College, Decatur 76234
 Mr. Tom Binford (Mary) (30)
Route 1, Gainesville 76240
 Mr. H. M. Lindley (259)
819 Greenwood Dr., Denton 76201
 Mr. J. V. Walling, Jr. (D. H.) (1060)
Rt. 1, Box 120, Walling of Briar, Azle 76020
 Mr. Norman Zuspan (Martha) (835)
177 W. Main St., Lewisville 75067

Section 2

Mrs. Edith Curtis (R. C.) (940), Chairman
213 Windom, Farmersville 75031
 Mr. George W. Moore (315)
Box 65, Melissa 75071
 Mr. Houston C. Ross (Maude) (77)
300 Jennie Lane, Denison 75020
 Mrs. Eloise Ryan (J. E.) (703)
Rt. 3, Box 198, Lewisville 75067
 Mr. W. H. Stolle (183)
123 E. Lamar, Sherman 75090
 Mrs. Helen Stewart (J. C.) (977)
Box 315, Wylie 75098

Section 3

Mrs. Zelda R. Lassiter (H. J.) (189), Chairman
Rt. 5, Box 225-B-2, Greenville 75401
 Mrs. Mary Louise Morgan (R. D.) (718)
704 Connally St., Sulphur Springs 75482
 Mr. Hal O'Neal (Alice) (208)
1313 Caddo St., Commerce 75428
 Mr. D. R. "Doc" Whitley (3)
42-23rd, S.E., Paris 75460

Section 4

Mrs. Floy Luce (N. M.) (1006), Chairman
2015 Shortal Dr., Dallas 75217
 Mrs. Anna Mae Sharp (Robert T.) (1029), Co-
 Chairman4701 Ramona Ave., Dallas 75216
 Mr. Cleo D. Anderson (Velda) (774)
5533 Ledgerstone Dallas 75214
 Mr. R. W. (Andy) Anderson (736)
6946 Sperry, Dallas 75214
 Mr. Gordon Ash (881)
P. O. Box 364, Lindale 75771
 Mrs. Dale Bailey (983)
7122 Benning Ave., Dallas 75227
 Mr. Charles D. Boyd, Jr. (1039)
6915 Hialeah Dr., Dallas 75214
 Mrs. Hazel L. Campbell (E. V.) (1000)
1033 Brookview Dr., Dallas 75220
 Mrs. Sara E. Cook (1000)
3061 Talisman Dr., Dallas 75229
 Mr. Robert T. Coursey (Sarah) (374)
6910 San Mateo, Dallas 75223
 Mr. Albert C. Cox (707)
Rt. 13, Box 212-H, Fort Worth 76119
 Mr. R. Linn Crockett (Vera) (303)
714 Winston St., Dallas 75208
 Mr. Walter Ewing (Jeanne) (888)
2411 Springhill, Dallas 75228
 Mr. Ray Fields (Hattie Lou) (959)
8451 Humicut Rd., Dallas 75228
 Mr. Ben Franklin (Charlotte) (872)
550 W. 5th, Lancaster 75146
 Mrs. Charlotte Franklin (B. F.) (872)
550 W. 5th, Lancaster 75146
 Mrs. Evelyn Fuller (A. J.) (715)
7310 Benning, Dallas 75227
 Mr. Weldon Griffin (1)
2323 St. Francis Ave., Dallas 75228

- Mr. Thomas Jerry Gray (755) 8512 Freepport, Dallas 75228
 Mr. W. E. (Jack) Grubbs (May Delle) (574) 7015 Arboreal Dr., Dallas 75231
 Mr. Joe C. Hays, Jr. (875) 3728 Rockdale Dr., Dallas 75220
 Mr. J. D. Holden (Ethel R.) (1055) 325 Lonridge Dr., Dallas 75232
 Mr. James L. Kennedy (Nell) (794) 933 Stillmeadow Rd., Dallas 75232
 Mr. Neel M. Luce (Floy) (1006) 2015 Shortal Dr., Dallas 75217
 Mr. John A. Marcia (881) 4142 Clover Lane, Dallas 75220
 Mrs. Betty Mizell (C. M.) (755) 6623 Santa Fe Ave., Dallas 75223
 Mr. Chas. M. Mizell, Jr. (755) 6623 Santa Fe Ave., Dallas 75223
 Mr. Leon Moore (Mary B.) (871) 3827 Penrod St., Dallas 75211
 Mr. Arthur L. Pedersen (Myrtle) (875) 4308 N. Creshaven, Dallas 75209
 Mr. Edwin R. Pickett (Gladys) (715) 10160 Caribou Trail, Dallas 75238
 Mrs. Louise E. Richardson (J. R.) (303) 1226 Tarpley Ave., Dallas 75211
 Mrs. Emma Lou Rush (W. E.) (648) 4308 N. Creshaven, Dallas 75208
 Mr. Bernie G. Smith (Willie Aedel) (383) 1219 Woodlawn, Dallas 75208
 Mr. Charles A. Smith (1) 6533 Lange Circle, Dallas 75214
 Mrs. Anna Belle Story (M. E. "Mike") (1085) 8747 Edgelake Dr., Dallas 75218
 Mr. W. Richard Tucker (De Lee) (717) 6926 Wakefield, Dallas 75231
 Mr. E. Stanton Turner (Nadine) (951) 318 Vermont St., Dallas 75216
 Mr. Paul Veach (874) 729 Green Cove Lane, Dallas 75232
 Mr. Jack E. Wylie (Tommy) (883) 501 Forests Cr., Irving 75060
- Section 5
- Mrs. Janice M. Thornhill (777), Chairman 1410 Wentwood, Irving 75061
 Mrs. Allene Baldwin (E. L.) (156), Co-Chairman 903 Carney Dr., Garland 75040
 Mr. Leon Baldwin (156) 903 Carney Dr., Garland 75040
 Mr. Robert L. Fikes (Ginger) (921) 638 Nottingham, Richardson 75080
 Mr. Bruce K. Finch (1014) 506 Horne St., Duncanville 75116
 Mrs. Grace Hare (160) 206 N. Summer St., Lampasas 76550
 Mr. David H. Figg (887) 5410 East Side, Dallas 75214
 Mr. Harry W. Shaw (Jan) (687) 3336 Longmeade, Farmers Branch 75234
 Mrs. Rubye M. Simmons (J. A.) (777) 1210 Belclore Lane, Irving 75060
 Mr. Lionel Sutton (Owena) (921) 2212 Lawn Meadow Dr., Richardson 75080
 Mr. Leroy C. Terry (219) 525 S.E. 11th St., Grand Prairie 75050
 Mr. Cecil F. Wilder (921) 1002 Abrams Rd., Richardson 75080
 Mr. Albert E. (Gene) Williams (Nina) (687) 3134 Silvertown Dr., Dallas 75229
- Section 6
- Mr. Charles H. Allen (118), Chairman P. O. Box 1047, Corsicana 75110
 Mr. Geo. B. Tucker (Pearl) (102) P. O. Box 452, Malakoff 75148
 Mr. C. L. Whatley (Marguerite) (1012) Rt. 3, Kemp 75143
- Section 7
- Mrs. Lyda Lawhorn (E. C.) (975), Chairman 3114 Sunnybrook, Tyler 75701
 Mr. C. V. Henderson (Dorothy) (377) Box 1588, Jacksonville 75766
- Section 8
- Mrs. Beulah Warner (E. C.) (610), Chairman Rt. 5, Box 192, Longview 75601
 Mr. Albert Bennett (273) Rt. 1, Box 502, Tatum 75691
- Mr. S. C. Dowden (Ethel) (812) Box 370, Waskom 75692
 Mrs. James K. Greer (Virginia) (630) Rt. 1, Box 21, Kilgore 75662
 Mr. Herman Jackson (Joy) (1016) Rt. 4, Box 207-A, Longview 75601
 Mr. Clayton C. Johnston (894) Rt. 2, Box 279-B, Overton 75684
 Mr. Edward Warner (Beulah) (610) Rt. 5, Box 192, Longview 75601
- Section 9
- Mrs. Peggy Alexander (T. J.) (907) Box 416, Maples 75568
 Mrs. Eva Alexander (M. L.) (906) 101 Hughes Ave., Deingerfield 75638
 Mr. Thurman Alexander (Peggy) (907) Box 416, Maples 75568
 Mr. James L. Beckham (881) P. O. Box 415, Pittsburg 75686
 Mr. John R. Brock (Marejohn) (1031) Box 233, Hooks 75561
 Mrs. Marejohn B. Brock (J. B.) (1031) Box 233, Hooks 75561
 Mrs. Ida Lewis (N. T.) (894) 506 S.E. Austin, DeKalb 75559
 Mr. Orval Simmons (Ann) (211) Rt. 11, Box 113, Texasboro 75501
 Mrs. Ruby Wilson (J. T.) (700) P. O. Box 112, Boston 75557
- Section 10
- Mrs. Olivia Blisset (R.) (831) P. O. Box 723, Gladewater 75647
 Mr. Allen A. Glueck (Lois) (695) Rt. 2, Box 367, Quitman 75783
 Mr. Donald Turk (Ella) (454) Box 144, Mineola 75773
- DISTRICT No. 2
- Mrs. Joyce Roberts (J. J.) (244), Chairman 4217 Park Hill Dr., El Paso 79902
- Section 1
- Mrs. Betty Phillips (B. W.) (790), Chairman P. O. Box 95, Darrouzett 79024
 Mr. Miles O'Loughlin (Inez) (98) 1218 Lion Dr., Miami 79059
 Mr. Marshall F. Rawlings (Joy) (1059) 136 2nd St., Phillips 79071
- Section 2
- Mrs. Mickie Bussell (E. E.) (653), Chairman Country Club Terr., Dumas 79029
 Mr. John H. Benton (Imogene J.) (869) Box 4, Sunray 79086
 Mr. Oscar Brown (Eleanor) (1076) P. O. Box 15, Channing 79018
 Mr. J. L. Burba (L. M.) (802) Box 6, Pampa 79065
 Mr. Ezra Bussell (653) Country Club Terr., Dumas 79029
 Mr. Elbert F. Byrd (Blanche) (1051) P. O. Box 1369, Dalhart 79022
 Mr. J. T. Carver (Faye) (986) 5718 W. 37th Ave., Amarillo 79109
 Mrs. Bessie Norman Hale (Carl B.) (787) 739 N. Arthur St., Amarillo 79107
 Mr. Larry C. Hansbarger (Edna) (1051) 307 Denrock, Dalhart 79022
 Mr. Lynn E. Hinchey (Jo) (184) 1116 S. Beverly, Amarillo 79106
 Mr. Jim Ingham (Nell) (960) Box 665, Stratford 79084
 Mr. Bobby L. Jones (661) Box 299, Groom 79039
 Mrs. Arrell Maddox (Jess M.) (184) 1616 Polk, Amarillo 79102
 Mr. J. W. Smith (960) Box 121, Stratford 79804
- Section 3
- Mrs. Barbara Teeter (B. D.) (88), Chairman Box 368, Hale Center 79041
 Mr. H. H. Hines (Elsie) (31) Rt. 4, Box 72, Floydada 79235
 Mrs. Ora King (Ottis) (1001) Rt. 2, Petersburg 79250
 Mr. Glenn Lust (Barbara) (792) Rt. 3, Box 148, Muleshoe 79347

GRAND CHAPTER OF TEXAS

Mr. Ewald Quebe (Anna Dell) (437)
 Rt. 2, Box 40, Lockney 79241
 Mr. Doyle Stephens (Merlene) (900)
 Box 744, Silverton 79257

Section 4

Mr. Lloyd Spencer (742), Chairman
 Box 372, Littlefield 79339
 Mr. Vernon Bartlett (Marietta) (877)
 Rt. 2, Box 208, Abernathy 79311
 Mr. P. H. Dobkins (Virgie) (797)
 504 17th St., Levelland 79336
 Mr. B. F. Hutson, Jr. (785)
 Box 928, Brownfield 78316
 Mr. Clifford Randolph (829)
 P. O. Box 1251, Seagraves 79359
 Mr. Douglas D. Teague (Zelda) (936)
 P. O. Box 596, Anton 79313
 Mr. Don R. Webster (898)
 5115 49rd St., Lubbock 79414
 Mrs. Sue Webster (Don R.) (898)
 5115 43rd St., Lubbock 79414

Section 5

Mrs. Mary Ellen Painter (W. L.) (101), Chairman
 401 Avenue F, S. E., Childress 79201
 Mr. A. A. Bass (101)
 P. O. Box 744, Childress 79201
 Mr. Rosco Land (238)
 1601 East Avenue, Wellington 79095

Section 6

Mr. Richard A. Kilian (Martha P.) (917), Chair-
 man
 P. O. Box 149, Archer City 76351
 Mr. Ralph L. Ellis (Billie) (713)
 2106 Allen Dr., Wichita Falls 76309
 Mr. William P. Orr (Dola) (970)
 1515 McGregor, Wichita Falls 76301

Section 7

Mrs. Eula Parraek (W. B.) (867), Chairman
 P. O. Box 149, Anson 79501
 Mrs. Revleean Nayfa (M. E.) (52), Co-Chairman
 1401 Avondale, Sweetwater 79556
 Mr. Arnold Baxter (Faye) (867)
 Rt. 1, Anson 79501
 Mrs. Lois Coffman (James A.) (1018)
 P. O. Box 757, Sweetwater 79556
 Mr. James F. Dornay (Louise) (1072)
 Rt. 5, Box 352, Abilene 79605
 Mr. Wade Hendricks (Charles C.) (30)
 1750 Jackson St., Abilene 79602
 Mrs. Latrace Lane (I. F.) (993)
 P. O. Box 325, Munday 76371
 Mr. J. I. Moore (D. M.) (838)
 2449 Garfield, Abilene 79601
 Mrs. John S. Perry (952)
 700 Bowie St., Sweetwater 79556
 Mrs. Lyda Shipp (358)
 3723 Avondale, Snyder 79549
 Mr. Frank E. Smith (Marilyn) (833)
 3614 Yorkshire, Arlington 76013
 Mr. Truett Thompson (Murel) (212)
 Box 555, Merkel 79536
 Mr. Roy D. Wiseman (892)
 State Route, Haskell 79521
 Mrs. Inez Watson (A. A.) (1072)
 1818 Grape St., Abilene 79601

Section 8

Mrs. Nina Eaves (R. C.) (1074), Chairman
 Rt. 3, Box 837, Odessa 79760
 Mrs. Gladys H. Cain (W. A.) (253)
 2503 Country Club Dr., Midland 79701
 Mr. Geo. O. Floyd (Lois) (855)
 306 S. W. 3rd St., Seminole 79360
 Mr. Ross Hay (209)
 P. O. Box 777, Stanton 79782
 Mrs. Lois Peters (87)
 501 W. Scharbauer Dr., Midland 79701
 Mrs. Nina Lavaughan Richardson (816)
 441, Crane 79731
 Mr. Henry Rogers, Jr. (Lois) (1008)
 3205 E. 31st., Odessa 79760
 Mr. Gene Schneider (Mable) (447)
 390 Candy Lane, Odessa 79760
 Mr. Joe C. Zant (1008)
 P. O. Box 242, Odessa 79760

Section 9

Mr. Hollis S. Smith (81), Chairman
 P. O. Drawer 659, Pecos 79772
 Mr. H. E. Sproul (Inell) (836), Co-Chairman
 Box 792, Fort Davis 79734
 Mr. Jarrell B. Crofford (Edna Earl) (845)
 118 Jefferson, Kermit 79745
 Mr. Lloyd Ellingswood (Dolorie) (845)
 926 Bellaire Rd., Kermit 79745
 Mr. Richard M. Reed (Odessa) (230)
 1109 N. Kansas St., Fort Stockton 79735

Section 10

Mrs. Lu W. Morehead (H. C.) (620), Chairman
 8310 Echo, El Paso 79904
 Mr. Wm. H. (Bill) Boutwell (Marjorie) (244)
 2617 Silver St., El Paso 79930
 Mr. Edward L. Dawson (V. A.) (701)
 5441 Ketchikan, El Paso 79924
 Mr. Cecil B. Oliver (Mary N.) (4)
 9111 Mt. Etna, El Paso 79924
 Mr. Lee C. Wetz (Mary) (738)
 7801 Santa Maria, El Paso 79915
 Mr. Harley W. Wood (Helen) (738)
 6600 Byron, El Paso 79904

DISTRICT No. 3

Mrs. Peggy Miller (Raymond) (617), Chairman
 7004 Jewell, Fort Worth 76112

Section 1

Mrs. Sue Stockton (W. A.) (820), Chairman
 4625 Ivanhoe Dr., Fort Worth 76132
 Mrs. Frances Burbank (K. D.) (835), Co-Chairman
 2705 Binyon, Fort Worth 76133
 Mrs. Sadie Ball (P. K.) (834)
 6713 Gary Lane, Fort Worth 76112
 Mr. Vernon N. Barnes (Mildred) (673)
 2521 5th Ave., Fort Worth 76110
 Mr. Don Burbank (Frances) (835)
 2705 Binyon, Fort Worth 76133
 Mrs. Lillie Corley (R. B.) (420)
 1716 Union Bower Rd., Irving 75060
 Mr. Charles L. Daniel (Marilyn) (899)
 216 N. Jarvis Lane, Azle 76020
 Mrs. Marilyn Daniel (C. L.) (899)
 216 N. Jarvis Lane, Azle 76020
 Mrs. Winnie Dillard (673)
 1325 Alston, Fort Worth 76110
 Mr. J. T. Goggans (Dorothy) (1053)
 8021 Sussex Ct., Fort Worth 76108
 Mrs. Elise B. Hammack (Bert) (684)
 6123 Overlake Dr., Fort Worth 76135
 Mrs. Dorothy Johnson (Neuman L.) (999)
 3529 Charron Trail, Fort Worth 76116
 Mr. Jack W. Jones (Frances) (982)
 5325 Vicki St., Fort Worth 76117
 Mr. Marvin L. Justice (Marie) (756)
 2305 Primrose, Fort Worth 76111
 Mr. J. C. (Mickey) Maguire (Mary Louise) (624)
 3430 Avenue E, Fort Worth 76105
 Mr. E. E. Martin (899)
 921 Carpenter St., Azle 76020
 Mr. Byran Merrell (Jean) (1040)
 5904 Diamond Oaks Ct., Fort Worth 76117
 Mrs. Jane Morrow (W. D.) (876)
 Rt. 2, Box 163, Mansfield 76068
 Mr. Ralph J. Peterson, Jr. (Janie) (249)
 305 S. Collins, Arlington 76010
 Mr. Troy A. Roberts (Ivan) (820)
 3304 Nichols, Fort Worth 76106
 Mrs. Maurine Sanders (681)
 3928 Frazier St., Fort Worth 76110
 Mr. Odell Sargent (Anna B.) (617)
 2601 Canton Dr., Fort Worth 76112
 Mrs. Virginia Shahan (E. I.) (1038)
 5100 Thurston Rd., Fort Worth 76114
 Mrs. Thenia Shaver (756)
 4300-B Gorman Dr., Fort Worth 76132
 Mrs. Myrtle Wilson (8) (544)
 2413 S. Jennings, Fort Worth 76110

Section 2

Mrs. Maxine Ashley (Burke) (1042), Chairman
 Box 397, Millsap 76066
 Mr. W. H. Baldree (Wyona) (127)
 261 Canton Dr., Fort Worth 76112
 Mr. Ira Guhnberg (Deirdre) (44)
 2008 S. E. 11th St., Mineral Wells 76067

- Mr. Aldon C. Huddleston (Louise) (498)
 Rt. 2, Box 136, Springtown 76082
- Mr. Edgar C. Laney (Etta B.) (905)
 Box 112, Star Route, Graford 76045
- Mr. Oscar Parham (Jessie) (801)
 P. O. Box 242, Stephenville 76401
- Mr. Wayne Wylar (Marian) (274)
 D. S. R., Box 68, Weatherford 76086
- Section 3
- Mrs. Beulah Purselley (E. O.) (668), Chairman
 729 Cherry, Graham 76046
- Mr. Emmett Cooke (321)
 305 Payne St., Olney 76974
- Section 4
- Mrs. Le Yone Taylor (D. C.) (242), Chairman
 Rt. 2, Box 92, Clyde 79510
- Mrs. Mary Edwards (C. B.) (280)
 P. O. Box 264, Eastland 76448
- Mrs. Shirley McCormick (B. G.) (910)
 354 W. Live Oak, Dublin 76446
- Mrs. Oleta M. Mosley (Pat) (512)
 Rt. 1, Box 54, Ranger 76470
- Mr. C. C. Poc (308)
 Box 208, Clyde 79510
- Mrs. Velma Sparks (693)
 800 S. Texas St., De Leon 76444
- Section 5
- Mrs. Maybelle Carthen (O. B.) (310), Chairman
 Rt. 1, Comanche 76442
- Mr. O. B. Carthen (Maybelle) (310)
 Rt. 1, Comanche 76442
- Mrs. Vera Barker (Preston) (116)
 4206 Austin Ave, Brownwood 76801
- Mr. Homer A. Burden (Myrtle) (247)
 Box 124, Santa Anna 76878
- Mr. Horace Slate (360)
 222 Roselawn, Coleman 76834
- Section 6
- Mrs. Viola M. Davis (O. L.) (871), Chairman
 Rt. 1, Lometa 76853
- Mr. Durwood B. Black (Ruby Lee) (435)
 68 Sueann Dr., Lampasas 76550
- Mr. O. L. Bohannon (Nancy) (909)
 Rt. 2, Coldthwaite 76844
- Mr. Elbert C. Young (Arva A.) (966)
 P. O. Box 374, Star 76880
- Section 7
- Mrs. Doris Fenn (J. D.) (283), Chairman
 P. O. Box 347, Clifton 76634
- Mr. V. T. Campbell (949)
 Hamilton 76531
- Mrs. Betty Crouch (J. D.) (215)
 P. O. Box 681, Hamilton 76531
- Mr. John D. Fenn (283)
 P. O. Box 347, Clifton 76634
- Mr. Darrell Gent (Fannie) (1070)
 Box 511, Copperas Cove 76522
- Mrs. Lawllis Hillin (Howard) (97)
 Box 574, Valley Mills 76689
- Section 8
- Mrs. Dorothy S. Burk (Edwin A.) (316), Chairman
 Rt. 2, Box 89-E, Round Rock 78664
- Mr. Reuben Adamson (M. A.) (490)
 507 Crockett Dr., Killeen 76541
- Mr. H. T. Alexander (Roma) (578)
 1008 Gilmore St., Taylor 76574
- Mr. John B. Ellis (153)
 P. O. Box 3032, Temple 76501
- Mrs. Wilma Matthews (C. C.) (153)
 1722 S. 11th St., Temple 76501
- Mrs. Garnett Miller (H. F.) (440)
 Box 87, Florence 76527
- Mr. Herbert F. Miller (Garnett) (440)
 Box 87, Florence 76527
- Mr. David E. Mueller, Jr. (883)
 Rt. 1, Box 124, Florence 76527
- Section 9
- Mrs. Lucille Fortune (Clyde) (7), Chairman
 Box 1162, Bruceville 76630
- Mr. Aaron D. Baker (57)
 Rt. 3, Box 457, Mexia 76667
- Mr. E. R. Brown (980)
 1106 La Clade, Waco 76705
- Miss Ruth G. Deason (7)
 4101 Erath Ave., Waco 76710
- Mrs. Ara Ferda (M. F., Jr.) (286)
 321 Chambers St., Marlin 76661
- Mr. Dave M. Henry (Mattie Belle) (109)
 P. O. Box 204, Mart 76664
- Mr. E. L. Mayhugh (Doris) (639)
 Blooming Grove 76626
- Mr. Jack A. Pool (Estelle) (929)
 2216 Ridgecrest Circle, Waco 76710
- Mr. Clifford T. Teer (Eva M.) (639)
 4616 Arto St., Waco 76710
- Mrs. Gay Nellie Wilson (I. L.) (929)
 1540 Northcrest Dr., Waco 76710
- Section 10
- Mrs. Billie Horton (J. T.) (20), Chairman
 1015 Turner, Cleburne 76031
- Mr. Jerry E. Click (Jewell) (171)
 P. O. Box 52, Glen Rose 76043
- Mr. Hiram Hill (930)
 Rt. 2, Whitney 76692
- Mr. J. T. "Jake" Horton (Billie) (20)
 1015 Turner, Cleburne 76031
- Mr. Jerry Montgomery (Hazel) (769)
 615 Hillcrest, Hillsboro 76645
- Mr. Wesley E. Sharp, Sr. (656)
 Rt. 1, Box 92, Alvarado 76009
- DISTRICT No. 4
- Mrs. Chloe Thomas (Dick L.) (385), Chairman
 4027 Branard St., Houston 77027
- Section 1
- Mr. Jessie C. Smith (Betty) (375), Chairman
 P. O. Box 604, Hempfield 75948
- Mr. Alfred M. Brookshire (Delma) (382)
 P. O. Box 206, Lufkin 75901
- Section 2
- Mrs. Wynell Castille (D. R.) (1079), Chairman
 207 32nd St., Nederland 77627
- Mrs. Zelma Beathard (C. H.) (914), Co-Chairman
 215 Moreland St., Vidor 77662
- Mr. Purdy Brown (1038)
 505 Lake St., Bridge City 77611
- Mr. Leon B. Causey (263)
 P. O. Box 104, Kirbyville 75956
- Mr. Rudolph H. Ernst (Mae Pearl) (398)
 625 N. 9th St., Silsbee 77656
- Mr. R. Glynn Fones (Selma) (71)
 4390 Harding Dr., Beaumont 77704
- Mrs. Mary K. Harmon (O. R.) (1056)
 595 Anchor St., Beaumont 77705
- Mrs. Mildred Morgan (J. A.) (214)
 Rt. 3, Box 933, Orange 77630
- Mr. Victor Potter, Jr. (Ann) (1076)
 Box 87, Hampshire 77622
- Mr. Robert C. Scott (Indianna) (953)
 6420 Val St., Groves 77619
- Mr. James C. Smith (1073)
 2251 Orchid, Port Arthur 77640
- Mr. Hayden Theriot (Willie Mae) (75)
 Box 427, Sour Lake 77659
- Mrs. Rose Troclair (Earl A.) (262)
 3144 11th St., Port Arthur 77640
- Mr. Carl Wilson (Lalla B.) (291)
 P. O. Box 371, Jasper 75951
- Section 3
- Mr. Grady Q. Sheridan (M. S.) (186), Chairman
 P. O. Box 269, Trinity 75862
- Section 4
- Mr. Oscar Derrington, Sr. (233), Chairman
 Rt. 2, Box 58, Dayton 77535
- Mr. Bernard R. Cole (Yuba) (683)
 403 N. Shady Lane, La Porte 77571
- Mr. George Stansbury (Dorothy) (737)
 Box 27, Raywood 77582
- Mr. John H. Wagstaff (Ray) (954)
 16923 Avenue B, Channelview 77530
- Section 5
- Mrs. Vera Evans (C. N.) (731), Chairman
 7103 Schley, Houston 77017
- Mrs. Bernice Heitman (T. M.) (399), Co-Chairman
 4441 Rusk Ave., Houston 77023

Mr. James E. Arnold (955)
7320 Bridle Path, Houston 77044
 Mr. J. W. (Bill) Atkinson (Frances) (958)
810 Nashua, Houston 77008
 Mr. Thomas B. Crawford (Reba) (1096)
Box 346, Simonton 77476
 Mr. Alton V. Castro (256)
922 Drane Ct., Houston 77008
 Mrs. Betty Jo Claunch (W. A.) (920)
109 Meadow Lea Dr., Houston 77022
 Mr. Leonard P. Clooney (696)
1174 Curtis Lane, Houston 77018
 Mrs. Mary Louise Crawford (S. J.) (987)
1858 Nina Lee Lane, Houston 77018
 Mrs. Oliene Dryden (J. G.) (669)
814 T. C. Jester Blvd., Houston 77008
 Mr. Allen C. Dupree (856)
2310 Louisiana St., Houston 77006
 Mr. Joseph F. Fredericks (1077)
5610 Indigo, Houston 77035
 Mr. Charles W. Grubbs (258)
6107 Hurst, Houston 77008
 Mrs. Lois Harris (V. W.) (1081)
184 Gramma St., Houston 77047
 Mr. Frank Harvey (Pauline) (885)
2305 Sul Ross, Houston 77006
 Mrs. Pauline Harvey (Frank) (385)
2305 Sul Ross, Houston 77006
 Mr. Talmage Heitman (Bernice) (399)
7939 Glenlea St., Houston 77017
 Mr. Jay F. Hendricks (Victorie) (1050)
7939 Glenlea St., Houston 77017
 Mrs. Adelle Hines (W. B.) (927)
10068 Oakbrook Dr., Houston 77029
 Mr. R. B. Honea (Chara) (1015)
3709 Bolin St., Houston 77018
 Mr. Larry H. Isaac (Sylvia C.) (1058)
12616 Adelia Ct., Houston 77015
 Mr. G. W. Lewis (1080)
Rt. 1, Box 413, New Caney 77357
 Mrs. Tommie Mose (P. W.) (1041)
6512 Guhn Rd., Houston 77040
 Capt. M. F. Patton (1015)
Rt. 10, Box 488, Houston 77035
 Mr. Gilbert Ruffle (984)
7107 Hartland, Houston 77055
 Mrs. Mertis B. Stone (399)
3507 S. Braeswood Blvd., Houston 77025
 Mr. J. M. Sullivan (651)
P. O. Box 3532, Beaumont 77704
 Mr. E. A. "Doc" Viereck (Irene) (933)
3008 Jarrod, Houston 77005
 Mrs. Katie Wells (728)
1211 Lawson, Houston 77023
 Mrs. Louise B. White (Edd L.) (915)
7707 Glenvista, Houston 77017
 Mr. Harold R. Williams (Elizabeth) (135)
10810 Moonlight Dr., Houston 77035
 Mr. Marion E. Zilliox (731)
7151 Sloan, Houston 77017

Section 6

Mr. Floyd Tippitt (722), Chairman
P. O. Box 722, Hearne 77859
 Mr. W. D. (Bill) Crocker (531)
Rt. 1, N. Zulch 77872
 Mr. Dan C. Drummond (23)
Rt. 3, Rockdale 76567
 Mr. Ernest Lovell (Alene) (222)
1501 Bamboo St., Bryan 77801
 Mr. Earl C. Parker (193)
512 W. Collard, Madisonville 77864

Section 7

Mrs. Marietta Wilkerson (R. A.) (710), Chairman
909 W. Davis, Conroe 77301
 Mr. Jack H. Boutette (Eula Fae) (981)
2105 Timberline, Conroe 77301

Section 8

Mrs. Lela F. Smith (E. H.) (64), Chairman
P. O. Box 643, Bastrop 78602

Section 9

Mrs. Mary D. Hill (692), Chairman
Box, Edna 77957
 Mr. C. Cullen Hardin, Jr. (535)
1907 Rita St., El Campo 77437

Section 10

Mrs. Sarah Brady (W. R.) (1024), Chairman
P. O. Box 458, Dickinson 77539
 Mr. C. P. Brock (320)
1223 W. 6th, Freeport 77541
 Captain Thomas Dickson (Dorothy G.) (1065)
404 Poplar, La Marque 77568
 Mr. A. R. Easterling (Pauline) (54)
Rt. 1, Box 322, Angleton 77515
 Mrs. Charlene Fitzgerald (705)
1010 Columbia Dr., West Columbia 77486
 Mr. A. J. "Fuzzy" Hicks (Crover C.) (979)
1010 Laurel Ave., La Marque 77568
 Mr. V. C. Jeffcoat (Darlene) (1009)
Rt. 1, Box 306, Angleton 77515
 Mrs. Sally LeFlore (621)
Box 302, League City 77573
 R. Earl McBride (54)
P. O. Box 508, Angleton 77515
 Mr. Erwin J. Michalke (Geneva) (626)
909 Mainland Dr., Texas City 77590
 Mr. O. R. Porter (Vivian) (1011)
801 Kyle Rd., Clute 77531
 Mr. Lawrence C. Reuver (Iva) (15)
717 W. Cedar Lawn, Alvin 77511
 Mr. Delbert Williams (2)
6513 Fairway Dr., Galveston 77550

DISTRICT No. 5

Mrs. Grace Graham (L. L.) (1004), Chairman
Box 476, Cotulla 78014

Section 1

Mrs. Thelma Stephens (J. C.) (826), Chairman
1015 E. 18th St., San Angelo 76901

Section 2

Mr. A. T. McCann (Opal) (1032), Chairman
1308 49th St., E., Odessa 79760

Section 3

Mrs. Margaret J. House (Gwyn H.) (497), Chair-
 man
P. O. Box 241, Junction 76849
 Mr. G. Royce Bowers (Billie) (934)
Box 486, Kingsland 78639
 Mr. Edgar A. Habenicht (643)
Rt. 3, Box 6, Bandera 78003
 Mr. A. J. Flowers (988)
Medina 78055
 Mr. Francis Kidd (Georgia) (322)
Menard 76859

Section 4

Mrs. Doris Story (K. D.) (407), Chairman
Leakey Rt., Sabinall 78881
 Mr. M. P. (Pete) Nelson (250)
Rt. 3, Box 1073, Eagle Pass 78852
 Mr. Melvin Ramsey (353)
P. O. Box 312, Carrizo Springs 78834
 Mr. K. D. Story, Jr. (Doris) (407)
Leakey Rt., Sabinall 78881

Section 5

Mr. Gerald Streuter (1004), Chairman
P. O. Box 614, Cotulla 78014
 Alton E. Rugh (581)
P. O. Box 307, Christine 78012
 Mr. Robert Walker (913)
Rt. 1, Box 46, Potec 78065
 Mr. Thomas L. Young (43)
Rt. 1, Box 52, Devine 78016

Section 6

Mrs. Juanita Miller (A. L. C.) (803), Chairman
5901 Woodview, Austin 78757
 Mrs. Louise W. Armstrong (472)
4813 Shoal Creek Blvd., Austin 78756
 Mr. Winfred Harbison (M. L.) (803)
2200 Towbridge Circle, Austin 78723
 Mr. Kermit L. Miles (210)
Rt. 3, Box 181, Lockhart 78644
 Mr. Martin L. Steger (M. M. S.) (555)
Box 87, McQueeney 78123
 Mr. Roy C. Shelton (Katherine) (73)
3904 Vineland Dr., Austin 78722
 Miss Ruth Thomas (276)
P. O. Box 204, San Marcos 78666

Section 7

Mrs. Lucille H. Powell (J. L. Jr.) (734), Chairman
322 Colwyn Pass, San Antonio 78218
 Mrs. Joann Drescher (K. A.) (616), Co-Chairman
414 Donaldson Ave., San Antonio 78201
 Mr. William H. Dubej (W. H.) (8)
111 Vaughan, San Antonio 78201
 Mr. Claude H. English (Dorothy) (998)
559 Trudell Dr., San Antonio 78213
 Mr. Ralph A. Keyes (616)
4314 Dauphine Dr., San Antonio 78218
 Mrs. Dean F. McKenna (W. J.) (141)
1107 Dollardside Ave., San Antonio 78223
 Mrs. Lena Mechler (665)
1950 Cincinnati, San Antonio 78228
 Mr. Johnnie J. Mobley (S. A.) (664)
115 McDougall Ave., San Antonio 78223
 Mr. David R. Moody (8)
326 W. Thorain, San Antonio 78212
 Mr. David E. Myers (817)
202 Crestline Dr., E., San Antonio 78201
 Mr. Harry Davis Rose (912)
1311 E. Monte, San Antonio 78201
 Mr. Joe B. Spears (911)
500 Brooks, Schertz 78154
 Mrs. Sally Valentine (911)
Box 39, Schertz 78154
 Mr. Claude L. Worthy, Jr. (Elpha) (794)
311 Basin, San Antonio 78216
 Mr. Truman Young (636)
143 Weizman, San Antonio 78212

Section 8

Mrs. Clara Morrow (J. C.) (282), Chairman
P. O. Box 30, Yoakum 77995
 Mr. Roy Davidson (158)
2106 Palm Dr., Victoria 77901
 Mrs. Dorothy Hicks (Ray M.) (422)
Box 296, Skidmore 78389
 Mrs. Marie Spiller (L. M.) (373)
1202 Brook-Hollow Dr., Port Lavaca 77979

Section 9

Mrs. Thelma Stilwell (Jack W.) (1037), Chairman
P. O. Box 968, Ingleside 78362
 Mr. Walter A. Blumer (Margaret F.) (146)
329 W. Blucher St., Falfurrias 78355
 Mr. Albert Lieske (182)
Don-El Trailer Park, Aransas Pass 78936
 Mr. Elzy L. Pharis (568)
919 Hillcrest, Pleasanton 78064
 Mr. Glen L. Robinson (Opal) (354)
3442 Topeka St., Corpus Christi 78411

Section 10

Mrs. Hassie H. Daniel (J. W.) (732), Chairman
Box 966, La Feria 78559
 Mr. Paul C. J. Schrenk (699)
614 S. Ohio Ave., Mercedes 78570
 Mr. Julius Tiemann, Jr. (Peggy) (815)
P. O. Box 95, Rio Hondo 78583

BULLETIN COMMITTEE

Mrs. Effie Teague (9), Gen. Chairman
2116 Carleton, Fort Worth 76107

DISTRICT No. 1

Mrs. Cecile Haynes (J. E.) (799), Chairman
Rt. 5, Box 135, Marshall 76570

Section 1

Mrs. Helen Wilson (Joe S.) (259), Chairman
Rt. 2, Box 574, Denton 76201

Section 2

Mrs. Hettie Lee Savage (B. F.) (183), Chairman
652 Denton Dr., Sherman 75090

Section 3

Mrs. Billie England (A. F.) (208), Chairman
P. O. Box 11, Commerce 75428

Section 4

Mrs. Bea LaMarche (Frank) (959), Chairman
4509 Ivy Dr., Mesquite 75149
 Mrs. Claudia Mae Smith (Delway) (648), Co-Chairman
621 N. Vernon, Dallas 75208

Mrs. Ruby Cash (872)
6151 Preston Haven Dr., Dallas 75230
 Mrs. Lois Grigsby (W. F.) (951)
609 4th St., Midlothian 76065
 Mrs. Dena Marie Johnson (1029)
5500 Morningdale, Dallas 75206
 Mrs. Margaret Landrum (Malcolm L.) (736)
6004 Hudson St., Dallas 75206
 Mrs. Jerry McGriff (W. L.) (755)
455 Parkhurst, Dallas 75218
 Mrs. Lotto Mae Reaney (S. J.) (1)
6516 Sondra Dr., Dallas 75214
 Mrs. Frances Searls (774)
5939 Charlestown Dr., Dallas 75230
 Mrs. Claire Sumner (C. V.) (374)
6766 Northaven Rd., Dallas 75230

Section 5

Mrs. Owena Sutton (Lionel) (921), Chairman
2212' Lawn Meadow Dr., Richardson 75080

Section 6

Mrs. Irene Allen (C. H.) (118), Chairman
P. O. Box 1047, Corsicana 75110

Section 7

Mrs. Elaine Evans (Ernest W.) (975), Chairman
1502 Lenora Ave., Tyler 75701

Section 8

Mrs. Mary Kathryn Lester (G. C.) (627), Chair-
 manP. O. Box 129, Jefferson 75657
 Mrs. Billie Briscoe (R. E.) (1016)
600 Leota St., Longview 75601
 Mrs. Sue Massey (G. W.) (747)
Box 484, Carthage 75633
 Mrs. Estelle Ray (610)
1412 Mahlow Dr., Longview 75601

Section 9

Mrs. Mildred Reese (Jack) (1031), Chairman
P. O. Box 1193, Hooks 75561

Section 10

Mrs. Sabra Whatley (H. L.) (355), Chairman
P. O. Box 121, Gilmer 75644
 Mrs. Lois Glueck (A. A.) (695)
Rt. 2, Box 397, Quitman 75783
 Mrs. Myrle Young (R. D.) (831)
Box 1133, Gladewater 75647

DISTRICT No. 2

Mrs. Artanyse Watts (Allen J.) (253), Chairman
9509 Country Club Dr., Midland 79701

Section 1

Mrs. Virginia Clay (M. H., Jr.) (384), Chairman
600 N. Madden, Shamrock 79079
 Mrs. Babe Mastin (T. A.) (65)
1100 Charles, Pampa 79065
 Mrs. Willie Mae Stevens (942)
Box 181, Wheeler 79096

Section 2

Mrs. Carolyn Ryals (F. W.) (802), Chairman
637, White Deer 79097
 Mrs. Stodie Mae Brawley (C. E.) (184)
701 N. Cleveland, Amarillo 79107
 Mrs. Clive Lewis (J. C.) (653)
1106 Durrett Ave., Dumas 79029
 Mrs. Jane Smith (J. W.) (960)
Box 121, Stratford 79084
 Mrs. Joanne Stewart (Sam B.) (104)
P. O. Drawer A, Claude 79019

Section 3

Mrs. Nell Culpepper (O. H.) (312), Chairman
601 S. 25 Mile Ave., Hereford 79045

Section 4

Mrs. Jo W. Stoneman (893), Chairman
2104 47th St., Lubbock 79412
 Mrs. Eliza Rex Mathews (377)
Rt. 1, Box 88, Abernathy 79311
 Mrs. Maxine Spencer (L. C.) (742)
Box 372, Littlefield 79339

Section 5

Mrs. Ura Landrum (101), Chairman
1160 2nd St., S.E., Childress 79201

GRAND CHAPTER OF TEXAS

103

Section 6
Mrs. Alice Lacy (47), Chairman
.....1010 W. 3rd St., P. O. Box 587, Quanah 79252

Section 7
Mrs. Mary Jane Roberts (F. G.) (833), Chairman
.....1825 Vine St., Abilene 79602
Mrs. Alma Galentine (Dean) (30)
.....1141 S. San Jose, Abilene 79605
Mrs. Maggie Hamrick (58) Rt. 2, Lorraine 79532
Mrs. Ethel Frait (D. R.) (1013)
.....4049 Laurel Dr., Abilene 79603
Mrs. Allene Wheatley (J. C.) (892)
.....Box 36, Haskell 79521

Section 8
Mrs. Willadene Kraemer (Edw. G.) (1008),
Chairman.....4221 Winchester Ave., Odessa 79760
Mrs. Lillie Mae Weaver (J. R.) (1010)
.....2507 W. Storey, Midland 79701

Section 9
Mrs. Ethel Ensley (B.) (882), Chairman
.....Box 156, Iraan 79744

Section 10
Mrs. Geraldine Carpenter (738), Chairman
.....3526 Kemp Ave., El Paso 79904

DISTRICT No. 3
Mrs. Claris Stovall (9), Chairman
.....2300 Hemphill, Fort Worth 76110

Section 1
Mrs. Sallie Jo Baker (834), Chairman
.....1113 N. Riverside Dr., Fort Worth 76111
Mrs. Marie Justice (M. L.) (756), Co-Chairman
.....2305 Primrose, Fort Worth 76111
Mrs. Maxine Burns (C. A.) (1040)
.....8625 Chaffin St., Fort Worth 76118
Mrs. Jessie Conner (835)
.....5217 El Campo Ave., Fort Worth 76107
Mrs. Vivian Crouch (420)
.....1908 Queen, Fort Worth 76103
Mrs. Stella Johnston (756)
.....310 Monssen Dr., Dallas 75224
Mrs. Murphy Nelson (J. R.) (420)
.....6904 Norma, Fort Worth 76112
Mrs. Hester B. Schooler (C. J.) (673)
.....1856 Junius St., Fort Worth 76103

Section 2
Mrs. Esther Gracy (Hugh) (21), Chairman
.....P. O. Box 324, Weatherford 76086
Mrs. Faye McAdams (Joe) (44)
.....P. O. Box 3282, Midland 79701
Mrs. Ann Pinckard (C. B.) (500)
.....Rt. 1, Granbury 76048

Section 3
Mrs. Maude M. Allison (659), Chairman
.....310 S. Flint St., Breckenridge 76024

Section 4
Mrs. Bertha Blitch (693), Chairman
.....P. O. Box 158, De Leon 76444
Mrs. Nellie Housh (C. H.) (461)
.....205 W. 8th, Cisco 76437

Section 5
Mrs. Mary Ida Bonser (310), Chairman
.....111 W. Duncan Ave., Comanche 76442
Mrs. Mae Fuller (J. A.) (116)
.....2011 Vincent St., Brownwood 76801

Section 6
Mrs. Ruby Lee Black (D. B.) (485), Chairman.....
.....63 Suezann Dr., Lampasas 76550

Section 7
Mrs. Vera Turner (Charlie) (283), Chairman
.....Box 154, Laguna Park, Clifton 76634

Section 8
Mrs. Vera Ruth Carson (Gordon W.) (490),
Chairman.....1104 Missouri Ave., Killeen 76541
Mrs. Ava Lee Bell (C. P.) (153)
.....Rt. 1, Box 391-C, Belton 76513

Mrs. Sue Cagle (T. W.) (82)
.....1315 N. Main St., Temple 76501
Mrs. Charlotte S. Evans (W. R.) (188)
.....1400 E. 18th, Georgetown 78626

Section 9
Mrs. Bernice Wilson (E. W.) (825), Chairman.....
.....1324 S. 11th, Waco 76706
Mrs. Nell Davidson (B. U., Jr.) (639)
.....2405 N. 42nd, Waco 76710
Mrs. Rachel Price (929)
.....530 Houghton Ave., Marlin 76661

Section 10
Mrs. Lavada Stansberry (930), Chairman
.....Rt. 2, Whitney 76692
Mrs. Nova B. Currie (L. J.) (171)
.....Star Route, Granbury 76048
Mrs. Maurice Moran (J. M.) (828)
.....Rt. 4, Box 405, Grandview 76050
Mrs. Lucille Morgan (P. M.) (131)
.....Rt. 4, Box 26, Cleburne 76031

DISTRICT No. 4
Mrs. Dottie Griffith (W. R.) (1017), Chairman.....
.....P. O. Box 202, Willis 77378

Section 1
Mrs. Carmen Johnson (J. D.) (938), Chairman
.....Rt. 2, Box 191, Huntington 75949

Section 2
Mrs. Lois M. Tarver (298), Chairman
.....P. O. Box 212, Siblee 75056
Mrs. Catherine Virgilio (B.) (71)
.....3985 Lola, Beaumont 77707

Section 3
Mrs. Juanita M. Davis (1085), Chairman
.....Box 292, Groveton 75845
Mrs. Fannie Warren (509)
.....222 Cordell Dr., Crockett 75835

Section 4
Mrs. Margaret Moore (R. E.) (1063), Chairman
.....2433 Kingsdale, Deer Park 77536
Mrs. Paula Davenport (T. B.) (711)
.....Box 53, Tow 78672

Section 5
Mrs. Winona Rubesch (Geo. P.) (651), Chairman
.....5102 Irvington Blvd., Houston 77009
Mrs. Mary A. Bateman (731)
.....8918 Park Terr., Houston 77017
Mrs. Margie Buckley (T. E.) (958)
.....1115 Cottage Oak Lane, Houston 77018
Mrs. Ophelia Frazier (Hal C.) (856)
.....1920 Portsmouth St., Houston 77006
Mrs. Edna Goettee (J. H.) (728)
.....8106 Beverly Hill, Houston 77042
Mrs. Vera Hurbut (Milan) (920)
.....13011 Tebivista, Houston 77037
Mrs. Frankie Jenness (A. L.) (987)
.....Rt. 2, Box 28-1, Tri-Lake, Montgomery 77356
Mrs. Annette Pierce (Lymen) (135)
.....3115 Linkwood Dr., Houston 77025
Mrs. Esther J. Vaughn (R. G., Jr.) (858)
.....421 Cortlande St., Houston 77007

Section 6
Mrs. Carol Sanders Barr (H. N.) (553), Chairman
.....709 N. Houston, Cameron 76520
Mrs. Patsy Wilson (H. O.) (222)
.....4008 Tanglewood, Bryan 77801

Section 7
Mrs. Verda Labyer (458), Chairman
.....Rt. 2, Bodias 77831

Section 8
Mrs. Evelyn Giesepeschlag (M. A.) (245), Chairman
.....Rt. 1, Box 117, Somerville 77879

Section 9
Mrs. Billie Jean Reynal (E. W., Jr.) (380),
Chairman.....9 Chaparral Dr., Bay City 77414

section 10
 Mrs. Rosalie Miller (Berry) (15), Chairman
3506 S. Washington, Pearland 77581
 Mrs. Nettie Brannan (54)
1124 E. Mulberry, Angleton 77515
 Mrs. Virginia S. Greenville (J. H.) (2)
407 Avondale, Lufkin 75901
 Mrs. Bernice Ingram (A. P.) (1008)
313 Oak Dr., Lake Jackson 77566
 Mrs. Wanda Jamison (O. P.) (1065)
Rt. 2, Box 420-Q, Pearland 77581
 Mrs. Nonie Willis (R. A.) (716)
2210 31st St., Galveston 77550

DISTRICT No. 5
 Mrs. Lahona Oliver (F. L.) (636), Chairman
311 Edgevale Dr., San Antonio 78229

Section 1
 Mrs. Mary Hilliard (H.) (28), Chairman
Norton 76865

Section 2
 Mrs. Esther Loeffler (S. M.) (575), Chairman
Box 454, Sonora 76950

Section 3
 Mrs. Billie Bowers (G. R.) (934), Chairman
Box 486, Kingsland 78639

Section 4
 Mrs. Belle M. Musgrave (297), Chairman
117 E. Anglin St., Uvalde 78801

Section 5
 Mr. George M. Redus (43), Chairman
602 Mockingbird Lane, Devine 78016

Section 6
 Mrs. Dorothy Roy (Gaphnor) (55), Chairman
P. O. Box 53, Seguin 78155
 Mrs. Eunice Dannelley (F. A.) (219),
Box 457, Lockhart 78644
 Mrs. Violet S. Dean (276)
P. O. Box 198, San Marcos 78666
 Mrs. Estelle Hagood (G. A.) (472)
10305 Walnut Bend Dr., Austin 78753
 Mrs. Myrtice Harbison (O. W.) (803)
2200 Towbridge Circle, Austin 78723

Section 7
 Mrs. Alice S. Duve (E. H.) (691), Chairman
418 Saipan Pl., San Antonio 78229
 Mrs. Wynell Symons (Glen A.) (912)
136 Ross Ave., San Antonio 78225
 Mrs. Alpha Worthy (Claude) (734)
311 Basin, San Antonio 78216

Section 8
 Mrs. Cubie Kurtz (R. L.) (422), Chairman
405 Paul Pl., Beeville 78102
 Mrs. Clara Buckner (A. T.) (403)
116 E. Wallace, Gonzales 78629

Section 9
 Mrs. Olive Warlick (B. A.) (146), Chairman
P. O. Box 443, Premont 78375

Section 10
 Mrs. Myra Meyer (Harry M.) (641), Chairman
1814 Martha, Harlingen 78550
 Mrs. Ruby Tilley (815)
Box 274, Rio Hondo 78583

LIBRARY RESEARCH COMMITTEE

Mrs. Hazel Thornton (826), Gen. Chairman
Box 424, Grapevine 76051

DISTRICT No. 1
 Mrs. Tommie Wylie (Jack E.) (383), Chairman
501 Forest Cr., Irving 75060

Section 1
 Mrs. Joy Cole (L. P.) (543), Chairman
308 N. Cates, Decatur 76234

Section 2
 Mrs. Dora S. Johnson (703), Chairman
1617 Avenue K, Plano 75074
 Mrs. Della Clark (77)
530 W. Crawford St., Denison 75020

Section 3
 Mrs. Aline Dyer (208), Chairman
Box 306, Commerce 75428

Section 4
 Mrs. Myrtice Kirk (648), Chairman
310 Monssen Dr., Dallas 75224
 Mrs. Jackie Huffhines (959)
Box 62, Richardson 75080
 Mrs. Mildred Shepard (1)
1429 El Campo Dr., Dallas 75218
 Mrs. Ann Price Strobl (Henry) (574)
5929 Blaney Way, Dallas 75227

Section 5
 Mrs. Jackie Wilder (C. F.) (921), Chairman
1002 Abrams Rd., Richardson 75080
 Mrs. Mary Crow (Herb) (777)
1427 Wentwood, Irving 75060

Section 6
 Mrs. Evelyn Montgomery (W. A.) (395), Chair-
 man
P. O. Drawer 10, Elkhart 75839

Section 7
 Mrs. Edith Alford (B. J.) (112), Chairman
3822 Rowan, Houston 77036

Section 8
 Mrs. Virginia Greer (J. K.) (630), Chairman
Rt. 1, Box 21, Kilgore 75662
 Mrs. Daisy James (R. G.) (610)
P. O. Box 7215, Longview 75601
 Mrs. Alta Fay Simmons (J. P.) (799)
Rt. 2, Box 66-D, Marshall 75670

Section 9
 Mrs. Nella Frost (700), Chairman
P. O. Box 125, New Boston 75570

Section 10
 Mrs. Alma Chandler (W. M.) (866), Chairman
714 S. Manus Dr., Dallas 75224

DISTRICT No. 2
 Mrs. John Ellen McLaurin (H. E.) (1074), Chair-
 man
4220 Dawn, Odessa 79760

Section 1
 Mrs. Lorena Railsback (65), Chairman
1906 N. Nelson, Pampa 79065

Section 2
 Mrs. Mozell Tillery (H. R.) (960), Chairman
Box 751, Stratford 79084
 Mrs. Sudie Beth Hancock (184)
2400 Teckla, Amarillo 79108

Section 3
 Mrs. Elsie Hines (H. H.) (31), Chairman
Rt. 4, Box 72, Floydada 79235

Section 4
 Mrs. Grace Findley (W. A.) (742), Chairman
301 Crescent Dr., Littlefield 79339
 Mrs. Hinda Jane Nabors (Rafe S.) (76)
2512 32nd St., Lubbock 79410
 Mrs. Vera Trout (C. M.) (941)
3301 59th St., Lubbock 79413

Section 5
 Mrs. Wilma Leslie (Will E.) (351), Chairman
P. O. Box 88, Memphis 79245

Section 6
 Mrs. Zodelle Willbanks (488), Chairman
863 Cooper Ave., Seymour 76389

Section 7
 Mrs. Madelyn McKinney (30), Chairman
3126 Ventura Dr., Abilene 79605
 Mrs. Lou Domyay (James F.) (1073), Co-Chairman
Rt. 5, Box 352, Abilene 79605
 Mrs. Helen Douglas (L. H.) (833)
7208 Normandy, Fort Worth 76112

Section 8
 Mrs. Lois Foster (Barney) (447), Chairman
325 Monticella, Odessa 79760
 Mrs. Floy O. Star (N. O.) (1074)
P. O. Box 1704, Odessa 79760
 Mrs. Lela Wilson (R. V.) (816)
1216 E. Century, Odessa 79760

Section 9
 Mrs. Ernestine Winterrowd (C. W.) (81), Chair-
 man
1722 W. 6th St., Pecos 79772

Section 10
 Mrs. Anna Lee Justus (H. C.) (244), Chairman....
1221 E. San Antonio, Apt. 48-B, El Paso 79901

DISTRICT No. 3
 Mrs. Anna Mae Clepper (J. P.) (899), Chairman

Rt. 2, Box 25, Azle 76020

Section 1
 Mrs. Ruth Ann Gwin (T. E.) (617), Chairman
7421 Van Natta, Fort Worth 76112
 Mrs. Palace E. French (681), Co-Chairman
Rt. 1, Box 108, Crowley 76036
 Mrs. Maude Arnold (H. L.) (1040)
P. O. Box 13244, Fort Worth 76118
 Mrs. Allia Blackstone (617)
2624 Forest Ave., Fort Worth 76112
 Mrs. Alice Du Long (Jack) (899)
Rt. 8, Box 385-K, Fort Worth 76108
 Mrs. Margaret Huff (Denzil A.) (249)
307 E. 1st St., Arlington 76010
 Mrs. Katherine Ivie (W. L.) (876)
Rt. 1, Box 128-H, Mansfield 76063
 Mrs. Mary Loyd (R. H.) (9)
1515 N. Riverside Dr., Fort Worth 76111
 Mrs. Pauline Penix (Earle E.) (681)
Rt. 2, Box 359, Fort Worth 76135
 Mrs. Earnesfeen E. Foster (R. T.) (835)
6729 Brants Lane, Fort Worth 76116
 Mrs. Sadye Rippy (F. E.) (834)
1806 Oak Knoll Dr., Fort Worth 76117
 Mrs. Blanche Schrickel (O. E.) (249)
400 S. Pecan St., Arlington 76010

Section 2
 Mrs. Shirley Bush (L. R.) (530), Chairman
P. O. Box 357, Granbury 76048

Section 3
 Mrs. Faye Butts (C. C.) (321), Chairman
Box 188, Olney 76374

Section 4
 Mrs. Roberta Isenbower (J. D.) (461), Chairman
Box 968, Putnam 76469
 Mrs. Thelma Hemphill (Chas. F.) (733)
Box 486, Albany 76430

Section 5
 Mrs. Gertrude Barnett (116), Chairman
404 W. Mayes, Brownwood 76801

Section 6
 Mrs. Beulah Shires (J. D.) (216), Chairman
Golden Beach, Buchanan Dam 78609

Section 7
 Mrs. Fannie Gent (D. T.) (1070), Chairman
Box 511, Coppens Cove 76522

Section 8
 Mrs. Ophelia Jones (J. J.) (490), Chairman
2003 Halbert St., Killeen 76541
 Mrs. Leta M. Hall (W. P.) (32)
1507 S. 11th, Temple 76501
 Dr. Beatrice Huston (V.) (589)
Box 308, MH-B Station, Belton 76513

Section 9
 Mrs. Betty S. Lessman (W. H.) (639), Chairman

2324 Lake Ridge Cr., Waco 76710
 Mrs. Ploma Collins (O. T.) (7)
2625 Ethel Ave., Waco 76707

Section 10
 Mrs. Grethaj Howell (J. T.) (828), Chairman
521 W. Inwood, Arlington 76010
 Mrs. Mozelle Pruitt (171)
Star Route, Glen Rose 76043

DISTRICT No. 4
 Mrs. Barbara Harrison (1041), Chairman
Rt. 4, Box 138, Houston 77036

Section 1
 Mrs. Jean Piekard (952), Chairman
P. O. Box 699, Zavalla 75980

Section 2
 Mrs. Mattie C. Hayes (A. J.) (262), Chairman
3600 Procter St., Port Arthur 77640

Section 3
 Mrs. Murdelle C. McDonald (240), Chairman
1908 Avenue Q, Huntsville 77340

Section 4
 Mrs. Earline Cook (S. J.) (711), Chairman
713 S. Wafer St., Pasadena 77502
 Mrs. Alma Miller (Preston) (798)
Box 3496, Baytown 77520
 Mrs. Omira Tackitt (W. A.) (1063)
120 E. 4th St., Deer Park 77536

Section 5
 Mrs. Ethel H. Thomas (J. C., Jr.) (399), Chairman

308 W. 34th St., Houston 77018
 Mrs. Mary Louise Harris (W. P.) (706)
7731 Joplin, Houston 77017
 Mrs. Ethel V. Irvin (Fred N.) (731)
4417 Waycross, Houston 77035
 Mrs. Pearl Ruth Johnson (P. L.) (135)
3534 Dumbarton St., Houston 77025
 Mrs. Bessie Oliver (Doyle) (651)
2802 Jarrard, Houston 77005
 Mrs. Lela M. Skeen (1063)
118 E. 4th St., Deer Park 77536

Section 6
 Mrs. Odell Crocker (W. D.) (531)
Rt. 1, North Zulch 77872

Section 7
 Mrs. Ceira Owens (838), Chairman
200 N. Poplar, Tomball 77375

Section 8
 Mrs. Ann Lasater (C. A.) (39), Chairman
P. O. Box 175, Smithville 78957

Section 9
 Mrs. Louise Pagel (L. D.) (957), Chairman
Rt. 1, Box 42, Lolita 77971
 Mrs. Myrtle Davis (E. C.) (380)
2804 E. 5th St., Bay City 77414

Section 10
 Mrs. Ethel (Tiny) Walker (S. B.) (716), Chairman

5324 Avenue R, Galveston 77550
 Mrs. Irene Bahler (R. F.) (15)
P. O. Box 82, Marvel 77578
 Mrs. Hazel Camp (V. M.) (2)
5615 Lafitte, Galveston 77550
 Mrs. Vivian King (J. D.) (230)
1619 W. 8th, Freeport 77541
 Mrs. Betty Warner (H. O.) (1065)
P. O. Box 265, Pearland 77581

DISTRICT No. 5
 Miss Margaret Burt (616), Chairman
1285 E. Mulberry, Apt. 104DD,
San Antonio 78209

Section 1
 Mrs. Ione Allen (G. C.) (137), Chairman
P. O. Box 7, Robert Lee 76945

Section 2		Section 7	
Mrs. Rose Hughes (F. E.) (752), Chairman	Texon 76954	Mrs. Bobbe A. Chamberlin (O. B.) (3), Chairman	5315 Timber Trail, San Antonio 78228
Section 3		Mrs. Jerre Lucas (Bob) (911)	213 Brooks, Schertz 78154
Mrs. Georgia Kidd (F. W.) (322), Chairman	Rt. 4, Menard 76859	Mrs. Eleanor Petri (35)	327 Florida St., San Antonio 78210
Section 4		Mrs. Sadie Sickel (782)	109 E. Hollywood, San Antonio 78212
Mrs. Erwin Lloyd Soyars (E. L.) (407), Chairman	Box 306, Sabinal 78881	Mrs. Marion J. St. Claire (F. L.) (912)	523 W. Silver Sands, San Antonio 78216
Section 5		Section 8	
Mrs. Lula May Rotramel (F. W.) (43), Chairman	Rt. 1, Box 201, Devine 78018	Mrs. Orline Iley (G. R.) (403), Chairman	621 St. George St., Gonzales 78629
Section 6		Section 9	
Mrs. Lavada Miles (K. L.) (210), Chairman	Rt. 2, Box 181, Lockhart 78644	Mrs. Iris McWilliams (H. W.) (1037), Chairman	Box 131, Ingleside 78362
Mrs. Margery Callaway (V. K.) (803)	600 Amesbury Lane, Austin 78752	Mrs. Bernice L. Harvey (L. E.) (888)	4118 Barnes St., Corpus Christi 78411
Mrs. Georgiana W. Howard (472)	1700 W. 44th St., Austin 78756	Mrs. Julia Oliver (E. A.) (162)	3730 Invicta Dr., San Antonio 78218
Mrs. Saphrona B. Krause (276)	Box 217, San Marcos 78666	Section 10	
Mrs. Gladys Vaughn (W. W.) (555)	Rt. 4, Box 321, Seguin 78155	Mrs. Jeanie Graham (S. L.) (841), Chairman	2219 E. Washington, Harlingen 78550
		Mrs. Evelyn Conger (H. L.) (843)	P. O. Box 641, Rio Grande City 78582
		Mrs. Edna Struby (14)	505 Peking, McAllen 78501

GRAND REPRESENTATIVES

	Expires
Alabama—Mrs. Nana Kallgren	10- 1-73
503 West 18th, Austin 78701	
Alberta—Mrs. Ruth Jones	12-31-71
Box 14005, Haltom City 76117	
Arizona—Mrs. Grace Chambers	9- 1-73
Box 213, Grapevine 76051	
Arkansas—Mrs. Winifred Guffey	12-31-72
Box 683, Rio Grande City 78582	
British Columbia—Mrs. Pauline Barnett	12-31-73
218 So. First, Midlothian 76065	
California—Mrs. Opal Bryant	12-31-71
Stratford 79084	
Colorado—Mrs. Opal Tippen	11-16-71
4609 Ave. P, Galveston 77550	
Connecticut—Mrs. Ricky Nowotny	12-31-73
720 Rose Mary, New Braunfels 78130	
Delaware—Mrs. Thelma Bairfield	12-31-73
Box 606, Clarendon 79226	
District of Columbia—Mrs. Roma Crain	10- 1-74
1413 Cloverleaf Drive, Austin 78723	
Florida—Mrs. Kathryn Wilcox	12-31-72
605 Sul Ross, Houston 77006	
Georgia—Mrs. Clara Fuqua	10-30-72
804 Josephine, Sweetwater 79556	
Idaho—Mrs. Alvena Skeen	2-13-73
1702 Burke, Deer Park 77502	
Illinois—Mrs. Elizabeth Marbut	1-13-73
1922 24th, Lubbock 79411	
Indiana—Mrs. Helen Montgomery	12-31-72
385 Brightwood, San Antonio 78209	

GRAND CHAPTER OF TEXAS

107

Iowa—Mrs. Ruth Conring	9- 1-73
4702 Walford Dr., Bellaire 77401	
Kansas—Mrs. Della Mae Moore.....	1- 1-72
2449 Garfield, Abilene 79601	
Kentucky—Mrs. Myrl Ludewig.....	9-30-73
1505 Bouldin, Austin 78704	
Louisiana—Mrs. Dorothy Morton.....	10- 1-72
1400 Cripplecreek, Irving 75061	
Maine—Mrs. Faye Terrell.....	3- 1-72
3406 Werner Ave., Austin 78722	
Manitoba—Mrs. Annis Elliott.....	10- 6-74
4212 Summit Circle, Amarillo 79109	
Maryland—Mrs. Lula Mae Goss.....	8-23-74
301 So. Gordon, Bryan 77801	
Massachusetts—Mrs. Jewel Montgomery.....	12-31-72
1405 Yale, Houston 77008	
Michigan—Mrs. Rachel Burnett.....	1- 1-72
605 E. Ave. B, Alpine 79830	
Minnesota—Mrs. Catherine Athey.....	12-31-72
Box 849, Beeville 78102	
Mississippi—Mrs. Edna Wood.....	12-31-71
1706 Mapleton, Dallas 75228	
Missouri—Mrs. Mae Tietze.....	3-24-73
46618 Redstart St., Houston 77035	
Montana—Mrs. Helen Smithwick.....	7- 1-72
3829 Earl St., Fort Worth 76111	
Nebraska—Miss Florence Thomas.....	10- 1-73
Box 284, San Marcos 78666	
Nevada—Mrs. Clara Bennett.....	12-31-71
Blackwell Star Route, Nolan 79537	
New Brunswick—Mrs. Nina Headrick.....	12-31-71
211 Bowie, Sweetwater 79556	
New Hampshire—Miss Mildred Glenn	1- 1-75
4403 Rawlins, Dallas 75219	
New Jersey—Mrs. Sarah Finger.....	1- 1-72
Box 37, Shepherd 77371	
New Mexico—Mrs. Ollie Rogers.....	12-31-73
13659 Preston Rd., Apt. 223, Dallas 75240	
New York—Mrs. Helen Ray.....	8- 1-73
Rt. 2, Box 300 H 4, Freeport 77541	
North Carolina—Mrs. Belle Atchison.....	1- 1-72
P. O. Box 607, Throckmorton 76083	
North Dakota—Mrs. Edna Harshbarger.....	1- 1-73
822 Cherry, Dalhart 79022	
Nova Scotia—Mrs. Nova Lee Dearing.....	8-31-73
5411 Montview, Austin 78756	
Ohio—Mrs. Irene Bearden.....	1- 1-73
Rt. 2, Palestine 79411	
Oklahoma—Mrs. Betsy Ross	12-31-72
704 W. 16th, Amarillo 79101	
Ontario—Mrs. Agnes Morris.....	12-31-71
508 Essex, San Antonio 78210	

Oregon—Mrs. Patsy Sawyer.....	1- 1-72
1009 Ridgewood Ter., Arlington 76010	
Pennsylvania—Mrs. Mary Louise Harris.....	12-15-71
7731 Joplin, Houston 77017	
Puerto Rico—Mrs. Mildred Love.....	12-31-71
1510 Mesquite St., Houston 77016	
Quebec—Mrs. Prudence Brooks.....	10- 6-74
1109 Garner Ave., Austin 78704	
Rhode Island—Mrs. Martha Sanders.....	12-31-73
4701 R½, Galveston 77550	
Saskatchewan—Mrs. Myrtle Davis.....	12-31-71
2804 E. 5th St., Bay City 77414	
Scotland—Mrs. Bernice Harvey.....	12-31-71
4118 Barnes, Corpus Christi 78411	
South Carolina—Mrs. Kitty Wallace.....	7-15-73
Box 38, Rock Island 75070	
South Dakota—Mrs. Clara Klein.....	6- 1-72
703 Travis St., Columbus 78934	
Tennessee—Mrs. Uva Reuwer.....	6-30-72
717 W. Cedar Lawn Dr., Alvin 77511	
Utah—Mrs. Mamie Rhinehart.....	12-31-71
P. O. Box 1, Iraan 79744	
Vermont—Mrs. Sally C. Wells.....	9- 1-74
300 Coral Lane, Austin 78745	
Virginia—Mrs. Irene Viereck.....	12-31-72
3008 Jarrard, Houston 77005	
Washington—Mrs. Lorraine Boyd.....	11- 1-73
1817 Treadwell, Austin 78704	
West Virginia—Mrs. Deta Blodgett.....	12-31-71
Spearman 79801	
Wisconsin—Mrs. Wilmina Perry.....	11-19-74
2707 Oak Park, Austin 78704	
Wyoming—Mrs. Hazel Lindsey.....	12-31-72
304 No. 14th, Lamesa 79331	

INSTRUCTIONS FOR SUBORDINATE CHAPTERS 1971-1972

(To be mailed to each Chapter Secretary in November. Upon receipt, she will pass it on to the Worthy Matron, who will see that the instructions become immediately effective. A second copy will be given to the Associate Matron by the Deputy Grand Matron, when she makes her official visit.)

While we strive and hope for perfection in the work of our Order according to the Ritual and Constitution, we know that perfection is never fully attained—but in striving we measure up and beyond—more than we would have otherwise. That is, if we keep the feeling of fairness, consideration and understanding for others in the errors which come from the head instead of the heart—keeping in mind that there is a difference in error and a willful violation of the rules and regulations of our Order. Let us remember the WAYS of the ONE whose Star we follow—who came to “show us a more abundant ‘WAY’ of life.” Our beautiful Order teaches us that whatever may be our failings—we should be charitable in all “WAYS,” one to another.

OPENING

Though the Worthy Matron may designate a committee to prepare the Chapter room for a meeting, it is her duty to see that the furniture is arranged according to the Ritual on pages 166 and 167. The chairs must face East; Constitution, page 157. Study the diagram on the page which is not numbered (but we will refer to as page 3) of the Ritual for the proper position of the emblems on the Star Point pedestals, also, the edge of the Labyrinth and circle of star point officers. Should the regular officer enter at any time, then the pro tem. officer will relinquish her or his office (Code of Laws, pages 142 and 143, Article 256).

If the Worthy Matron is not present, the Associate Matron will assume that station and execute her duties (Ritual, page 39; Code of Laws, page 143, Article 259). In the absence of both of them, then the Worthy Patron asks a Past Matron to preside. Should there not be a Past Matron present, the Worthy Patron will appoint a Sister to act as the Worthy Matron. The Associate Patron would perform these duties in this order in the event of the absence of the Worthy Patron (Code of Laws, page 148, Article 278).

No business can be legally transacted unless the Chapter has been opened in regular form (Code of Laws, page 147, Article 276).

The wording of the Ritual, except as provided, cannot be changed. If the meeting is special or called, the Worthy Matron still declares the Chapter open for the transaction of business. The Worthy Matron will then state purpose of the meeting (Ritual, page 43).

Requirements for opening a Chapter (Constitution, page 146, Article 275):

1. A charter or valid dispensation must be in the Chapter room.

2. A quorum, which is *seven* members of the Chapter, including *one* of the first four officers.
3. The Holy Bible, opened at the Second Chapter of St. Matthew, *must* be on the Altar.
4. The Square and Compasses *must* be placed on the Bible.
5. The Flag of the United States *must* be present in the Chapter room, and the Pledge of Allegiance given. The position of the Flag is in the East, the right of, and on a level with, the presiding officer. If the Flag is presented, it must be retired just preceding the closing ceremony (Constitution, page 195).
6. A Brother in good standing *must* be present when there is balloting or conferring of the degrees. He may be from this Grand Jurisdiction who declares its allegiance to General Grand Chapter, O. E. S. (Constitution, page 33, Article II) or some other Grand Jurisdiction using the Ritual prescribed by General Grand Chapter. (Landmark No. 8, page 163, in the Ritual authorizing the exception.) Bible presentations, special programs, or entrance processions are permissible prior to the opening. Remember that the Ritualistic Opening must begin at the time stated in the Chapter By-Laws (Ritual, page 24).

It is also permissible for elected or appointed officers to relinquish their stations to others, when authorized by the Worthy Matron—except in the Opening and Closing of the Chapter (Code of Laws-SC, page 143, Article 256, second paragraph).

Please be very aware of the *fine print* in your Ritual when you are exemplifying the work. If you will study the Ritual carefully you will observe that the large print tells you what to say; the fine print usually instructs you how to perform. Where the fine print in the Ritual and Constitution and Laws says *must* or *shall*—there is no choice. If the Ritual says *may* (provided the Constitution and Code of Laws-SC does not give a specific law regarding the instance), then the Worthy Matron may use her own interpretation (Code of Laws-SC, page 157, Article 305).

When ready for the Opening Ceremony, the fine print of the Ritual, page 23, gives specific instructions to the officers, with the exception of the Worthy Patron, Associate Patron, Associate Conductress, and the Organist. These officers assume their station in any manner directed by the Worthy Matron, provided the Worthy Patron ascends the dais AFTER the other three officers are in their stations.

Organist may assume station and plays inspirational music softly during the prelude to entrance of Officers. The following Officers line up at the entrance of the Chapter room.

Marshal

Associate Conductress (Carrying Bible)

Associate Patron; Worthy Patron (Carrying Square and
Compasses)

The Worthy Patron and Associate Patron walk shoulder to shoulder (with Associate Patron on the left of the Worthy Patron).

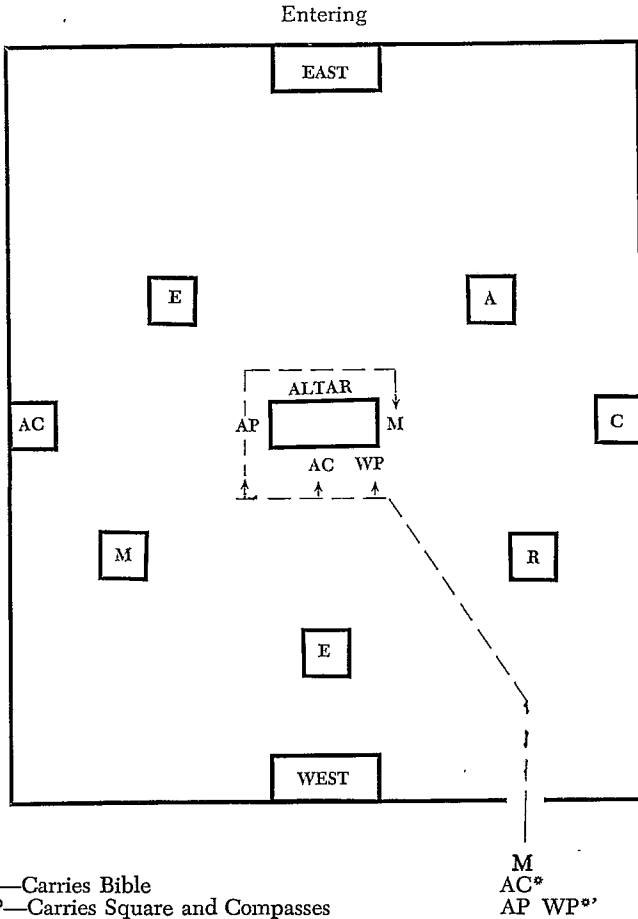

*AC—Carries Bible
 **WP—Carries Square and Compasses

All march into Chapter room (in the order shown above) in a straight line toward the Altar—entering the Labyrinth between Ruth and Esther’s Station—as the Marshal reaches West side of Altar turns to the left (observes square corners), marches to the south side of the Altar and stands facing Altar. Associate Conductress stand at the West side of the Altar. Worthy Patron steps up beside Associate Conductress, Associate Patron turns to the left, observes square corner, steps to north side of Altar. All face Altar as Associate Conductress reverently places Bible on the Altar, then Worthy Patron places Square and Compasses on Altar.

All bow slightly, then moving at the same time—

- Marshal turns left and walks to south marching line
- Associate Patron turns right
- Associate Conductress turns left
- Worthy Patron turns right

Assuming Stations

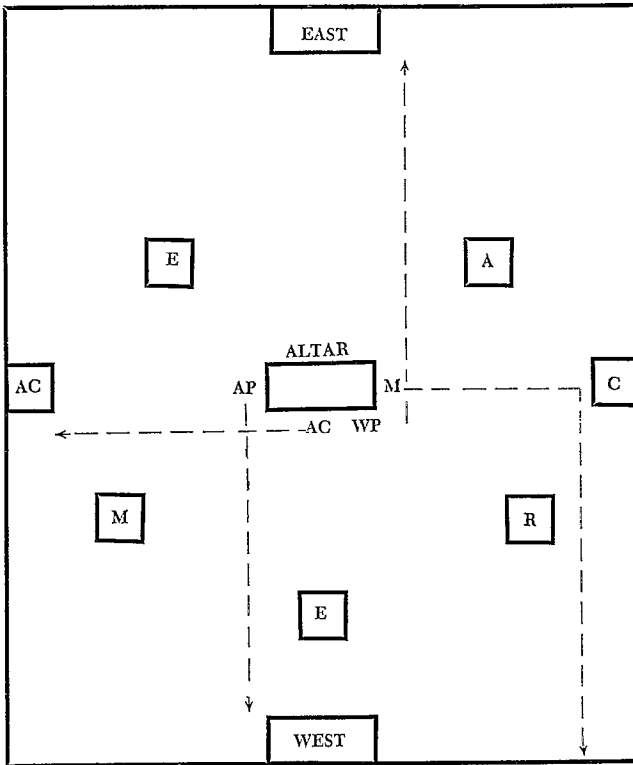

and all go directly to their respective stations and are seated with Worthy Patron ascending dais last. The Marshal goes down the south marching line to position in line up of Officers outside the Chapter room.

The entrance drill may be elaborated upon in any manner desired. However, at the close of the drill the officers *must* assume the position outlined in the Ritual, page 24. Note that the lines may be formed either inside or outside the chairs.

All the officers must either be **OUTSIDE ALL THE CHAIRS** or **INSIDE ALL THE CHAIRS**. The Worthy Matron, Associate Matron, Esther, and Warder must be in a straight continuous line across the back (whether inside or outside the chairs) in the positions designated in the formation in the Ritual. All officers will wear their badges, as the drill is a part of the opening (Ritual, page 24, Code of Laws-SC, page 157, Article 301).

The Worthy Matron is conducted to the East by the Conductress in one of two ways—depending on whether the officers are inside or outside the chairs. In either instance, the Conductress turns right and marches west to the point where she can turn a square corner and approach the Worthy Matron, who would have turned around to face her.

If the lines are INSIDE the chairs (AFTER returning the Conductress' bow), the Worthy Matron would walk the few steps necessary to accept the right arm offered by the Conductress waiting on the South marching line. If the lines are OUTSIDE the chairs, the Conductress should have properly judged her approach so that the Worthy Matron would accept her right arm (AFTER the exchange of bows) without any other movement.

They proceed to the East as instructed in the fine print of Ritual, page 24. The Worthy Patron steps behind the pedestal to assist the Worthy Matron to the dais, and presents to her the gavel. At the same time, the Conductress is returning to her former position at the head of the south line.

The Worthy Matron instructs the officers to take their respective stations, then immediately seats the Chapter (Ritual, page 25, Code of Laws-SC, page 157, Article 305).

If the line is formed INSIDE the chairs, the Conductress' line on the south side will leave the Labyrinth around and in front of Adah's station; the Associate Conductress' line on the north side will leave the Labyrinth around and in front of Electa's station. The officers in both lines will go directly to their stations and be seated immediately.

The Conductress and Associate Conductress enter and leave their stations on the east side of the pedestal and turn with their faces toward the East.

If the line is formed OUTSIDE the chairs, the officers in the Conductress' line and the officers in the Associate Conductress' line will walk to the line of march in the East, then countermarch. They will go directly to their stations and be seated immediately (Code of Laws-SC, page 157, Article 305, Section (1)).

PROVING THE CHAPTER

The Associate Matron is charged with the responsibility of proving the Chapter and so would remain standing until this responsibility is discharged. Unless she can properly vouch for each person present of her own knowledge, then she would direct the Conductress and the Associate Conductress to assist her (Ritual, page 26).

Beginning in the East, on the South and North, respectively, the two Conductresses proceed with proving the Chapter. If either of them finds a visitor for whom she cannot vouch, she reports to the Associate Matron, who proceeds with the instruction in the Ritual, page 26 (fine print) (Code of Laws-SC, page 157, Article 305, Sub-section (2)).

If a visitor is vouched for but does not possess a receipt for dues, and claims membership in this Grand Jurisdiction, the Associate Matron will proceed with instructions on page 147, Article 277, of the Code of Laws-SC. The Secretary should keep a copy of the latest published *Roster* on her desk at all meetings.

Should it be necessary to examine the visitor, the examination will be conducted as instructed in the Ritual, pages 17, 26, and 27 (fine print); and the Code of Laws-SC, page 157, Article 305 (2).

A Bible should be available for the use of the Examining Committee.

If the visitor is a member from New York or New Jersey, the Chairman must ascertain the eligibility through whom the member attained

membership. Should it be through an uncle, then the member is not eligible to visit Subordinate Chapters or Grand Chapters under the jurisdiction of General Grand Chapter (Ritual, page 161).

Members vouching for other members from other jurisdictions, in addition to having sat in Chapter with the visitor, must have also either seen the visitor's receipt for dues, or a valid demit. The demit must show dues paid to date within two years of the visit. It must also be dated within one year of the visit (Code of Laws-SC, page 147, Article 277).

ALTAR SERVICES

Ceremonies at the Altar should be deliberate, so slowly paced that impressive dignity is maintained at all times. Upon entering the Labyrinth, pause, walk slowly, *very reverently*.

During Altar Services ALL MEMBERS (including Officers) face the Altar and assume the Reverent Attitude (loosely clasped hands as if you had met a friend, and clasped his hand with one of yours, only you take your own hands instead of another's). Hands, palm to palm, with fingers over the sides of the backs, in the most comfortable manner. It is used during all prayers (Ritual, page 16).

The Reverent Attitude is assumed when the Conductress or Chaplain enters the Labyrinth in the Opening and Closing Ceremonies. It is also assumed during all Obligations.

The Attitude of Prayer (The Reverent Attitude with head bowed) is assumed during the prayer and is held until after the response (Ritual, page 16).

The Reverent Attitude is held until both Officers step back into the semi-circle of the Star Point Officers. There is a difference between the edge of the Labyrinth and the semi-circle of Star Points (Ritual, Diagram on page 3). Note that the semi-circle between the Star Points would be in the form of an arc farther from the Altar than the edge of the Labyrinth, which is a straight line between the Star Points.

The Salutation Sign is the same as when holding the Bible at the Altar—with fingers loosely interlaced and thumbs side by side.

When the Conductress is directed to attend at the Altar in the Opening and Closing Ceremonies, she leaves her station (if there is a pedestal at her station, she leaves on the east side of the pedestal), marches in a straight line west until opposite Esther's station, makes an acute angle and enters the Labyrinth in a reverent manner, makes a slight bow to the Worthy Matron and proceeds according to the Ritual, page 41 (fine print). The opening of the Holy Bible upon our Altar is one of the most affective, inspiring moments of any ceremony. Therefore, it is of great importance that the Conductress knows, understands, and observes the proper procedure.

To properly open the Bible, the Conductress places her *right* hand firmly in the center of the front edges and places her *left* hand firmly on the back edge, *just opposite her right hand*.. With her *right hand*, she raises the front edges of the Bible to the center of the Altar. With her *left hand*, she guides the back of the Bible to the center of the Altar. She then moves the *left hand* slowly up the front side of the Bible until it meets the *right hand*. Then she opens the Bible with *both hands*, lowering both sides at the same time. After placing the Square and Compasses in correct position she draws both hands away, giving the Salutation Sign to the open Bible (Ritual, page 41).

With face to the Altar, the Conductress then steps back in the circle of officers between Ruth and Esther, where she remains until after the Warder reports to the Worthy Matron (Ritual, page 41).

The Chaplain, in Opening and Closing Ceremonies, or any other occasion, marches west until opposite Esther's Station, then makes an acute angle, very reverently enters the Labyrinth between Esther and Martha.

When the Chaplain reaches the Altar, she stands until the music ceases, then should kneel to offer the prayer (soft music may be played during the march to the Altar, and during the opening and closing of the Bible, but NOT during the prayer). After completing the prayer with face toward the Altar, she rises and steps back into the circle of officers between Esther and Martha. Care should be taken to make a circular pattern (Ritual, page 42—also page 3).

When the Conductress and Chaplain are in the circular position with the Star Point Officers, they form an arc of a circle.

After the Warder reports to the Worthy Matron, the Conductress turns south and the Chaplain turns north. Both march to their respective stations, having turned west far enough to reach the marching line on each side (Ritual, page 43).

The same directions are to be observed by the Conductress and Chaplain in the performance of their duties in the Closing Ceremony as stated for the Opening Ceremony (Ritual, pages 46, 47).

FLAG CEREMONY

The presentation of the Flag is optional. But if it is presented, it should be done immediately following the Opening Ceremony (Ritual page 43, Code of Laws-SC, page 195).

The Pledge of Allegiance *must* be given at every meeting to the Flag of the United States, which *must* be at the *right* of the *presiding officer* (Ritual, page 43 Code of Laws-SC, page 146).

The Flag Presentation (if presented) and the Pledge of Allegiance are a part of the Opening Ceremony. The Warder and Sentinel will not permit members to enter until after Pledge of Allegiance to the Flag is given, and the Worthy Matron has seated the Chapter (Ritual, page 43).

As stated, the presentation of the Flag is optional. But if it is presented, it must be retired just before the closing Ceremony (Code of Laws-SC, page 195).

OFFICERS

If we are to make our Ceremonies as impressive and effective as we desire they should be, then each officer should feel individually responsible in the preparation for fulfilling the obligation to the duties of their office. For all officers to perform at their best, it is *important for practice sessions* to be called as often as necessary by the presiding officer.

When called up by two blows of the gavel, ALL officers rise and stand in the position designated in the instructions in the Ritual, page 27 (fine print). The Signs given by the Star Point Officers are held until after the Passes have been given.

Since we depend upon the Warder and Sentinel for security against interruption of our ceremonies, it is *most important* for these two officers to be thoroughly familiar with the duties of their offices. Members are not admitted during the *opening* or *closing* of the *Chapter* or while a ballot is being taken (Ritual, pages 25 and 45; Code of Laws-SC, page 136, Article 245, Section (1)).

In order that the initiatory work of the Order may be more effective upon candidates, it is suggested that the Warder and Sentinel refrain from allowing members to enter during the lectures.

The Warder should not leave her station during a meeting. It is the Warder's duty to open and close the door when the Chapter is in session. The door is always opened from the inside after the proper raps have been given. All directions and responses given by the Warder should be given in an audible voice (Ritual, page 29).

Should a visitor desire to enter the Chapter room after the Opening Ceremony, the visitor *must* be properly vouched for by the Sentinel or Warder before being admitted. If neither can do so, then the Warder reports to the Worthy Matron, given the visitor's name, the name, number and location of the visitor's Chapter. If the Worthy Matron cannot vouch for the visitor, she asks if anyone present can do so. If so, she asks the vouching member to retire and return with the visiting member. If no one can vouch, the Worthy Matron instructs the Examining Committee to retire and make the proper examination. They would be admitted at the proper time, through the Warder's door, and the Chairman of the Examining Committee would introduce the member and report to the Worthy Matron.

The Warder and Sentinel should practice the proper procedure in giving the raps (Ritual, page 16).

Added emphasis is made to the responsible duties outlined for the Secretary in the Code of Laws-SC, page 143, 144, Article 261, concerning the following:

1. All supplies are ordered from the Grand Secretary's office, with attached check or money order made payable to the Grand Chapter of Texas.
2. Though she collects all money due the Chapter, the Secretary pays it to the Treasurer, who in turn by vote of the Chapter, pays the Chapter's debts.
3. She writes for a special dispensation on the prescribed form at the request of the Chapter and under the Chapter seal, attaching the necessary fee thereto.
4. All correspondence *must* be read to the Chapter. It is her duty to inform the Worthy Matron *before the meeting* of any unfinished or new business, and/or correspondence that will need attention.
5. Three notices are sent delinquent members, referring to dues (an additional form for statement of Masonic standing being attached for delinquent Brothers) (Code of Laws-SC, pages 152, 153, Article 293, Section (3) and Section (6)).

INTRODUCTIONS

Distinguished Members shall be introduced immediately after the Opening Ceremony, and the Pledge of Allegiance to the Flag. The Worthy

Matron, Conductress and Associate Conductress should study and practice the instructions given for presenting and introducing these members (Code of Laws-SC, pages 148, 149, Article 281). The Worthy Matron will ask the Grand Officers to rise.

After receiving directions from the Worthy Matron, and meeting and bowing to each other in the West, the Conductress will always offer her left arm to the Associate Conductress if they are to go together to escort the Grand Officer or Officers. If there are Distinguished Members on both sides of the room, the Conductress will pick up those on the south side, and the Associate Conductress on the north. They will simply *go where* they are, bow and proceed to Altar or behind Esther's station. When they are instructed to seat the Distinguished Members, they will *simply* take them to their seats, bow and go behind Esther's station for further instructions. They watch each other and work simultaneously when possible.

In either event they will either escort those entitled to Grand Honors to the Altar for presentation (in couples or single file), and/or will present all others behind Esther's station. The Conductress will always offer her right arm to a distinguished member; the Associate Conductress always offers her left arm when marching in couples.

Whether the Conductress and Associate Conductress escort the Distinguished Members to the East through the Labyrinth or along the South and North marching lines, they will bow to them, face the East and remain there until all are *introduced* from the *East*. After joining in giving Grand Honors and/or a hearty welcome, if they are on the same side, they would be together. When it is time to return to the west, they may turn toward each other and this would put them in the proper position for the Conductress to again offer her left arm to the Associate Conductress for the return to the West.

In presenting Distinguished Members at the Altar, though the Code of Laws-SC, page 148, says the Conductress MAY call their names and titles, it is believed that every Conductress would WANT to call the names and titles of all members entitled to this distinction. Because of this, the Conductress would be careful to ascertain these names and correct titles before the meeting opened.

She would follow this procedure, too, if there were only a few to be *presented* behind Esther's station. However, the Conductress may elect to say, "Worthy Matron, it is my pleasure to present these Distinguished Members of the Grand Chapter of Texas, Order of the Eastern Star." The Conductress *presents* distinguished members and the Worthy Matron *introduces* Distinguished Members.

PETITIONS

The two members of the Chapter who recommend a petitioner should know the person who is petitioning. When they sign the petition they are verifying that the reputation and moral fitness of the petitioner makes the person worthy of membership in the Order.

The petition must be personally signed by the petitioner; presented at a stated meeting only, and have the proper fee attached.

The Worthy Matron appoints an Investigating Committee in open Chapter so that all members may have due notice thereof. The important duties of this Committee are found in the Code of Laws-SC, pages 127

128, Articles 217 and 218. They must be carefully executed in a conscientious manner by the two Sisters and a Brother. Specific instructions must be carried out before reporting such recommendations (if the petitioner is eligible), as they deem to be for the best interest of the Order.

All petitions must be disposed of by ballot unless the Committee reports "Ineligible" (Code of Laws-SC, page 128, Article 218, Section (3)).

BALLOTING

Your attention is called to Landmarks Number 7 and 11 on page 163 of the Ritual. Number 7 cautions us to keep the ballot inviolably secret. Number 11 gives us the right to say who shall be admitted to membership.

The Code of Laws-SC, pages 134-140 (all of Chapter 8, Articles 239-251, inclusive) gives us the Laws governing the Ballot.

The importance of being thoroughly familiar with these Landmarks and the Code of Laws, cannot be over-emphasized!

It is our moral obligation and sacred trust to examine our reasoning and purposes when we ballot. We must know that we are using it in a conscientious effort to membership only those who are worthy and entitled to the privilege. At the same time we *must* never forget that the ballot is also our protection against those who would injuriously affect the welfare, the peace and harmony of our Order.

There are two methods of balloting. In either method, there are certain laws which must be strictly observed:

The ballot can be taken only at a stated meeting. A Brother *must* be present and occupy the Worthy Patron's station. It is the duty of the Worthy Matron and the Worthy Patron to determine if the ballot box is legally and properly prepared. Under the direction of the Worthy Matron, the Associate Conductress is in charge of the ballot box and it shall be kept at her station when not in use. A ballot cannot be reconsidered after it had been declared by the Presiding Officer. It shall be destroyed immediately following the announcement of the results (Code of Laws-SC, page 136, Article 245 (1)). Members are not allowed to enter during balloting, and are not allowed to retire unless excused by the Presiding Officer. (Code of Laws-SC, page 136, Article 245 (1)).

A request for a Demit can be withdrawn at any time by the applicant before the demit is automatically granted (Code of Laws-SC, page 131, Article 233 (4)).

1. Balloting at the Altar

When we ballot at our Altar, making the Salutation Sign to the Holy Bible before casting our ballot, we are again forcefully reminded of our moral obligations. Therefore, it would be well for the Worthy Matron to be ever aware of the effectiveness of this method of balloting.

The proper procedure is found in the Code of Laws-SC, pages 137-138, Article 246 (3).

2. Passing the Ballot Box

There are occasions when it is more expedient to use this method of balloting. Some of the factors which might aid the Worthy Matron in

determining the use of this procedure would be to know the number and kinds of petitions to be balloted upon; the extent of other business to be transacted; and the number of members present.

The proper procedure is found in the Code of Laws-SC, page 137, Article 246 (2).

Procedure After All Balloting

The Worthy Matron shall proceed according to the Ritual, pages 14 and 15.

For variations in declarations to make them appropriate for the particular character of the petition being balloted upon, the Presiding Officer would follow the wording of the Code of Laws-SC on pages 138, 139, 140; Articles 247, 148, 149 and 250.

INITIATION

Degrees can be conferred, either at a stated meeting or at a special meeting called for that purpose, upon one candidate or upon any number of candidates duly elected to receive the degrees (Code of Laws-SC, page 150, Article 287). Any number of candidates may be initiated in one class.

If the degrees are conferred at an illegal meeting, *if* there is no misstatement or fraud on the part of the candidate, the initiation is recognized (Code of Laws-SC, page 146, Article 275, Section (1), Sub-paragraph a).

It shall be lawful for a Chapter of this Grand Jurisdiction to confer the degrees of the Order by courtesy for a Chapter in another Grand Jurisdiction, using the Ritual of the General Grand Chapter (Code of Laws-SC, page 150, Article 288; see Code of Laws-SC for procedure).

Study the Initiation Ceremony beginning pages 49 through 92. *Remember*, the large print tells us what to say and the fine print tells us what and how to do. By carefully observing the first eleven figures in the Diagram of the Labyrinth, ALL OFFICERS will become proficient in this most impressive ceremony.

The Worthy Patron is charged with the preservation and secrecy of both Secret Work and the Diagram of the Labyrinth—he is also responsible for seeing that the officers are thoroughly instructed in their duties and that the Ritual Work of the Order is properly rendered. Therefore, he should permit the necessary use or scrutiny of either or both valuable documents so long as he or another one of the first four officers always remains in charge (Code of Laws-SC, page 140, Article 251 (2)).

For the reasons stated above, it is suggested that the Worthy Patron, from his position in the East, would be the proper Officer to do any prompting of other Officers in their Ritualistic work (Ritual, pages 107-108).

The Initiation Ceremony beginning on page 49 of the Ritual should be accurately followed. No additions are permitted. Certain permissions are granted, as may be noted by reading all the fine print.

The Star Point Officers would be guided in their handling of the emblems by the position of the pedestals. In all instances each one would use the most graceful and natural gestures. She moves to a position

behind and/or near the pedestal to pick up the emblem and returns to her proper position at the right or left of her chair before explaining the emblem, and always remains in this position until after the Conductresses and new members have passed her station, before replacing the emblems and being seated (Ritual, pages 60, 64, 67, 70, 73 (fine print)).

The Star Point Officers can more effectively demonstrate their emblems by observing the following:

Sisters Ruth, Martha, and Electa should pick up their emblems with their *right hand*, then rest them on the palm of the *left hand* while explaining their significance. Sister Adah should take the sword in the *right hand* and the veil with the *left hand* to illustrate how they are placed together and why. Sister Esther should pick up the scepter with the *right hand*, and the crown with the *left*—then unite them. The head of the scepter is placed on top of the crown on the pedestal, and points toward northeast.

The Associate Conductress gives the lecture to the candidates in the preparation room. There should be no others present. The Associate Conductress should memorize her work and not take a Ritual into the preparation room. She should see that the candidates do not enter the Chapter room wearing heavy coats or carrying purses (and certainly not hats or gloves of course). She should also arrange the candidates in the order in which they are to march. She would make every effort to make the candidates as comfortable and receptive as possible.

Preceding the opening, the Conductress would be sure that the number of small Bibles needed are on the Altar and that the Signet is in proper working order. While the Associate Conductress is preparing the candidate, the conductress would again check to be sure there were sufficient Bibles upon the Altar and that the Signet was in proper position.

Adah would arrange her veil and Esther would place the crown upon her head. The Star Point Officers should use the emblems and gestures when giving the work. This more favorably impresses the candidates, and serves to make the Secret Work more meaningful. Therefore, the Star Points should study and practice diligently so that these gestures and the Signs and Passes are natural, graceful, and accurate. Correct timing, and slow, clear enunciation will enhance the beauty and solemnity of the interesting, impressive work of the Star Points.

The Conductress and Associate Conductress are both charged with the responsibility of making the first impressions upon candidates permanent and for good. To accomplish this, they should practice together until they fully understand, and can perform their duties with grace and dignity.

All Officers should study the Diagram of the Labyrinth, Figures No. 9, 10, 11, and *pages 78 and 79 of the Ritual (fine print)*. These tell and show the proper approach and position of every Officer in the Prayer Circle as well as the two Conductresses and the new members. *Each step of the instructions should be carefully performed.* This Ceremony at the Altar should be deliberate, so slowly paced that impressive dignity is maintained at all times. Note the Chaplain's position after giving the Prayer (Ritual, page 30).

The Conductresses with the new members leave the Altar according to the fine print, page 80; the remaining Officers return to their stations

by stepping back to the edge of the Labyrinth, with face toward the Altar, and retracing their line of march to their stations. The Star Points would go from the back of their stations around the front to their proper positions beside their chairs.

All would remain standing until the Worthy Patron seats the Chapter.

DRAPING THE CHARTER

The Charter may be draped for a deceased Chapter member, and the period for draping is thirty (30) days. The ceremony should be just prior to the Closing Ceremony. Should the Charter and Altar be draped at the same meeting, the Charter would be draped first. The Worthy Matron may use the suggested ceremony for both ceremonies, by substituting proper words when necessary.

Before the Chapter is opened, the Charter should be placed at the right of the Associate Matron's station. The drape would be at the Marshal's station, and a spray of evergreen at the Chaplain's station.

If a Resolution of Respect is to be read, then it would precede the following suggested ceremony:

(The Marshal would pick up the drape, the Chaplain the evergreen, and be prepared to assume their positions when directed to do so by the Worthy Matron. The Marshal's position would be beside the Charter, facing East. The Chaplain would approach the Altar in the same manner prescribed during the Opening and Closing Ceremonies, but pause at the edge of the Labyrinth until the Worthy Matron directs her.)

Worthy
Matron:

"In this great family of ours, the sorrow of one is the sorrow of all. With submission, to the will of Him who doeth all things well, let us pause and gently drape our Charter."

Worthy Matron calls up the Chapter.

"Sisters Chaplain and Marshal, you will assume positions for this ceremony." (Sisters Conductress, Associate Conductress and Chaplain, you will assume positions for this ceremony.)

(The Worthy Matron may now either read a short tribute to the deceased, or have an appropriate song rendered.)

"There are Stars that go out in the darkness,
But whose silvery light shines on;
There are roses whose perfume still lingers
When the blossoms are faded and gone;
There are hearts full of light and sweetness,
When no longer life current flows.
Still their goodness lives on with the living,
Like the souls of the Stars and the Rose."

Worthy
Matron:

"Sister Marshal, you will arrange the drape on the Charter." (The Marshal would place the drape over the frame only.) The Chaplain places the Square and Com-

passes on the Bible and reverently holds it. W. M.: "Sisters Conductress and Associate Conductress, you will arrange the drape on the Altar." If it is already draped, they will place two small flowers thereon.

"Good men must die, but Death can not kill them quite. Because Jesus said I am the 'Way,' the Truth and the Life, our lives are much like the Stars in all their glory, and then comes the falling—the falling of the Stars and we hear 'I am the resurrection and the life; he that believeth in me, though he were dead, yet shall he live: and whosoever liveth and believeth in me shall never die.'"

Worthy
Matron:

"As a token of love and remembrance to our departed loved one, let us bow our heads in prayer." (The Chaplain approaches the Altar, places the spray of evergreen beside the Bible, then should kneel to pray.)

At the conclusion of the prayer, the Officers return to their stations and the Worthy Matron seats the Chapter.

Should it be necessary to drape the Charter again before the 30 days had expired, the above ceremony would be repeated. However, the Charter would remain draped and the Marshal would pin a flower on the drape as a tribute to the second deceased member. The Worthy Matron would announce that the Charter would be draped for an additional 30 days.

DRAPING THE ALTAR

The Altar shall be draped for a period of 30 days for deceased installed Grand Officers, who were serving as such at the time of their deaths, and for deceased Past Grand Matrons and Past Grand Patrons (Code of Laws-SC, page 156, Article 300 (2)).

The Ceremony would be just prior to the Closing Ceremony. An appropriate drape of any size or color would be at the Conductress' station, properly folded. She, the Associate Conductress and the Chaplain participate in this Ceremony under the Worthy Matron's guidance. The Worthy Matron may follow the same outline as used for Draping the Charter, except to substitute the proper wording.

When directed to assume positions for Draping the Altar, the Conductress, Associate Conductress and the Chaplain will rise. The Chaplain leaves her station immediately and approaches the Altar in the same manner as prescribed in the Opening and Closing Ceremonies.

(The Worthy Matron calls up the Chapter as the Officers enter the Labyrinth.)

The Conductress and Associate Conductress remain standing at their stations, on the East side of their pedestals, until the Chaplain passes the Associate Conductress' station. All three will then enter the Labyrinth at the same time.

The Conductress walks slowly in front of Ruth's station to the South side of the Altar (carrying the drape over her arm). The Associate Conductress is, at the same time, slowly approaching the North side of the Altar in front of Martha's station.

The Chaplain reverently lifts the Bible while the two Conductresses place the drape upon the Altar. The Chaplain as reverently replaces the Bible, then kneels to pray, while the Conductress and Associate Conductress assume the Attitude of Prayer.

At the conclusion, all three slowly step back to the edge of the Labyrinth with faces toward the Altar, then return to their stations. In moving the Bible, *if* the Square and Compasses should lose the proper formation, the Conductress would rearrange them.

(The Worthy Matron seats the Chapter.)

The drape on the Altar would be removed at the close of the meeting, and placed thereupon when setting up the Chapter room at the next meeting, provided it is within 30 days.

In the event it becomes necessary to drape the Altar again within this time (30 days), the Worthy Matron would follow the same ceremony (with tributes, song selections, etc.). However, the Conductress and Associate Conductress would each lay a small flower upon the already draped Altar as a tribute to the second deceased Grand Officer, Past Grand Matron or Past Grand Patron.

The Worthy Matron would announce that the Altar would remain draped for an additional 30 days.

ELECTION OF OFFICERS

The election of officers of a Subordinate Chapter will be held under the heading of New Business, at a Stated Meeting, next preceding April 30th, or if at a later date, under Special Dispensation from the Worthy Grand Matron (Code of Laws-SC, page 141, Article 252).

The Secretary, prior to the meeting, will see that there is sufficient paper, pencils, tally sheets, and forms for tellers' reports.

The Worthy Matron may ask the Worthy Patron to preside for the election of officers.

The Presiding Officer shall appoint the tellers, naming one as the Chairman. The Chairman will supervise the election, and report the following to the Presiding Officer:

- (1) Number of votes cast.
- (2) Number necessary to elect.
- (3) Number each candidate received.

The result is given by the Presiding Officer.

Usually three (3) tellers are sufficient. However, if the membership is large, I suggest that you appoint five. These tellers shall report to the Secretary's desk, where the ballots are counted.

The Presiding Officer should ask for a count of members present by having them rise and number, beginning with the Worthy Matron and the Worthy Patron. Have them to be seated as each one numbers. If there are members who enter during the election, the Warder should report same to the Presiding Officer.

INSTRUCTIONS TO THE MEMBERS

(Please Read Aloud)

1. In nominating a candidate, only the name of the person and the office for which she or he is nominated may be given.
2. Nominations need not be seconded.
3. Before a nomination is made, the members will rise, address the Presiding Officer, and wait for recognition. After allowing sufficient time for nominations, the Presiding Officer may declare the nominations closed and proceed to elect by acclamation, if there is only one candidate.
4. It is not necessary to move that nominations cease and the person be elected by acclamation.

After general instructions have been given, and the tellers are ready, the Presiding Officer says:

"Nominations are now in order for the office of Worthy Matron of this Chapter for the ensuing year."

A member rises (usually the Worthy Matron), addresses the Presiding Officer, waits for recognition, and says:

"I take pleasure in nominating (or, I wish to nominate) Sister for the office of Worthy Matron of this Chapter for the ensuing year."

Presiding
Officer:

"Sister has been nominated for the office of Worthy Matron of this Chapter for the ensuing year. Are there other nominations?" (Allow a reasonable length of time for other nominations.)

Presiding
Officer:

"Hearing none, I declare the nominations closed, and we will proceed to elect by acclamation."
(Viva voce—by the voice.)

"All in favor of electing Sister as Worthy Matron of this Chapter for the ensuing year let it be known by saying 'Aye.' Those opposed 'No.'"

"Sister having received a majority of votes (or unanimous vote) I declare her elected Worthy Matron of this Chapter for the ensuing year."

The Worthy Patron and the Associate Matron are usually elected in like manner. However, since the office of Associate Patron sometimes has more than one nominee, let us take that office next for illustration.

Presiding
Officer:

"Nominations are now in order for the office of Associate Patron of this Chapter for the ensuing year."

A Member:

(Rises, addresses the Presiding Officer, waits for recognition, and says): "I nominate Brother for the office of Associate Patron of this Chapter for the ensuing year."

Presiding Officer: "Brother has been nominated. Are there other nominations?" (Allow sufficient time for all nominations.)

Another Member: (Rises, addresses the Presiding Officer, waits for recognition and says): "I nominate Brother for the office of Associate Patron of this Chapter for the ensuing year."

Presiding Officer: "Brother has been nominated. Are there other nominations," (Again, allow sufficient time.) "Hearing none, I declare the nominations closed, and will proceed to elect by ballot."

The tellers will distribute and collect the ballots.

Presiding Officer: "Has each member cast his ballot?" (Pause for reply in case one or more has not.) "I now declare the ballot closed."

After the tellers have counted the ballots, the Chairman of tellers addresses the Presiding Officer and reads the report.

Number of votes cast.....
Necessary to elect.....
Brother..... received.....
Brother..... received.....

The Chairman then hands the report to the Presiding Officer, who reads the report of the tellers and declares who is elected, by saying:

"Brother having received a majority of all votes cast, is duly elected Associate Patron of this Chapter for the ensuing year."

If on any ballot, no candidate has received a majority vote, I refer you to page 141, Article 253 (1) of the Code of Laws-SC.

INSTALLATION

All officers of Chartered Chapters shall be installed June 1st, or as soon thereafter as possible. They may be installed at a Stated Meeting.

An Open Installation of Officers may be held without a Special Dispensation from June 1st to June 15th, both days included if same is held in regular meeting place.

A Dispensation must be secured to install publicly on any date after June 15th or outside the regular meeting place. Such Dispensation shall be requested by vote of the Chapter at a stated meeting or called meeting for that purpose, and the request for same shall be on prescribed form, under the seal of the Chapter, and shall be accompanied by the fee of \$1.00, and sent to the Worthy Grand Matron by the Secretary (Code of Laws-SC, page 142, Article 254 (1)).

It shall be the prerogative of the Worthy Matron-elect to select all Installing Officers. The Installing Officer shall be a present or Past

Matron, or a present or Past Patron (Code of Laws-SC, page 142, Article 254).

Study carefully the instructions set out in the Ritual, pages 93-98.

By action of the Chapter at a stated or special meeting, the Chapter may have an Open Meeting for Installation of Officers. If the Open Installation of Officers is to be held in a local Masonic Lodge Room, permission must be obtained from the Master of the Lodge.

All special courtesies are extended only after the Installation of all Officers has been completed. The Ritual on page 93 provides that music, vocal or instrumental, may be introduced as seems best.

Only members may assist in the Installation Ceremony. *Non-members may assist in the presentation of the Bible, lighting candles, etc., provided such preliminaries precede the time the Worthy Patron calls the meeting to order (Ritual, page 96 (fine print)).*

No officer can be installed by proxy (Code of Laws-SC, page 142, Article 254).

No member shall be installed into office who has not paid Chapter dues for the year during which she, or he, shall serve in office (Code of Laws-SC, page 142, Article 254).

Paragraph 2 of the fine print of the Ritual, page 97, stipulates that the Conductress reverently opens the Bible without ceremony. It is suggested that the Conductress leave on east side of pedestal, march west until opposite Esther's station and enters the Labyrinth, retiring the same way.

It is suggested that the Installing Chaplain enter the Labyrinth between Martha and Esther's station to give the Installation Prayer. She will retire the same way.

The Installing Marshal approaches the Altar between Ruth and Esther to declare the officers installed. She *places her left hand* on the Bible and with the *right hand uplifted* makes the proclamation. She returns to her station by leaving the Labyrinth between Esther and Martha (Code of Laws-SC, page 142 (3)).

When a Dispensation is necessary for the Installation, it is not necessary to have it read. The Worthy Matron will inquire at the proper time if same has been granted.

The Installing Marshal presents all officers at the Altar for installation, approaching between Adah and Ruth (Ritual, page 101 (fine print)).

The Worthy Matron and Worthy Patron are conducted East through the Labyrinth to their stations and are accorded Grand Honors. All other officers leave the Labyrinth between Martha and Electa. Escorts are not permitted within the Labyrinth (Ritual, page 102).

The Conductress and Associate Conductress are conducted to their stations as shown in figure 15 and 16 of the Diagram of the Labyrinth.

Refer to figures 15 and 16 of the Diagram of the Labyrinth for the method of conducting Star Point Officers to their stations.

Attention is called to the wording of the instructions on pages 93 and 94 of the Ritual. You will note the word Star, not electric Signet, may be lighted.

Extra chairs should be placed for the following (Ritual, page 94 (fine print)).

Installing Chaplain (at right of Chaplain's station).

Installing Marshal (at left of Marshal's station).

Installing Organist (near instrument).

TITLES OF INSTALLING OFFICERS

Study carefully pages 94, 95, and 96 of the Ritual and Code of Laws-SC, page 142, Article 254.

The Installing Officer should be satisfied that the incoming Worthy Matron and Worthy Patron know the secret work (Code of Laws-SC, page 142, Article 254).

The Chapter is called up when the Obligation is given either in the East or at the Altar (Ritual, page 101 (fine print)).

The Installing Officer shall examine and sign the Annual Report prepared by the retiring Secretary together with the certification of the names of the officers installed. Only the names of officers installed on that date shall appear on the certification (Code of Laws-SC, page 142, Article 254).

The Annual Report should be mailed immediately after installation by Secretary.

She should mention to the Secretary that the names of officers installed at a later date must be sent to the Grand Secretary immediately after their installation.

SUGGESTED OUTLINE FOR OPEN INSTALLATION

Musical selections (if desired).

Candles may be lighted.

Bible presentation.

(Non-members may be used for the above preliminaries.)

Entrance of Worthy Patron, Associate Patron and Organist. (May be led in by the Marshal.)

Call to Order by Worthy Patron.

(The Officers enter and assume stations. If the Worthy Matron and Associate Matron will exchange sides in the march, it will be more convenient for the Worthy Matron to take her position in the East when she reaches her station.)

Worthy Matron calls up the members and visitors.

Bible is opened. (The Worthy Matron instructs the Conductress (who marches to a point opposite Esther's Station and very reverently enters the Labyrinth between Ruth and Esther's Station) to open the Bible. She does so without ceremony. The Square and Compasses will be placed on the Bible.)

The Lord's Prayer is repeated in unison.

Worthy Matron strikes one blow of the gavel and declares the Chapter open for the Ceremony of Installation of Officers. (If a Dispensation is required, the Worthy Matron will merely inquire of the Secretary if it has been granted. It is not necessary to have it read.)

Pledge of Allegiance to the Flag.

Singing of the National Anthem.

(Members and visitors are seated.)

Worthy Matron extends a welcome. Distinguished guests may be escorted to the East or may stand and be introduced from their seats. Grand Honors may be given to those entitled to receive them. It is suggested, however, that Grand Honors not be given at an Open Installation.

Presentation of Installing Officer by Worthy Matron. (If the Installing Officer has not been escorted to the East, as a Distinguished Guest, then the Worthy Matron may instruct the Conductress to escort her (or him) to the East.)

Introduction of Assisting Installing Officers by Installing Officer. (They rise, acknowledge introduction and are seated.)

A recess is called by Installing Officer (to prepare for the Installation Ceremony).

Outgoing Officers and Assisting Installing Officers retire.

(Installing Marshal places badges on Altar. Chairs are placed in proper position in West.)

Installation Ceremony is called to Order by the Installing Officer (Installing Officers assisting assume their station.)

Installing Chaplain enters the Labyrinth for the Installation Prayer by going to a point opposite Esther's Station enering between Martha and Esther's Station. She leaves the same way.

INSTALLATION OF OFFICERS

(Code of Laws-SC, page 142, Article 254 (3))

Immediately following the Proclamation:

Worthy Matron instructs the Conductress to close Bible.

Closing Ode is sung.

Mizpah Benediction (Worthy Matron seats the Chapter).

PROGRAM

(If Desired)

CLOSED INSTALLATION

(Ritual, pages 97-98)

The Officers of a Chapter may be installed in a Closed Installation, either at a Stated Meeting or at a Special Meeting called for that purpose.

In either case, the Chapter shall be opened and closed in Ritualistic Form. If the Installation Ceremony is part of a closed meeting of a Chapter, it is performed either under "New Business" or "Good of the Order." The retiring Officers will open the meeting and the new Officers will close the meeting.

When ready for Installation, the Worthy Matron introduces the Installing Officer, who names her assistants. They rise, acknowledge the introduction and are seated.

A recess shall be declared by the Installing Officer for members to arrange chairs in a semi-circle and for the Installing Marshal to secure the badges from the retiring Officers. She then places them on the Altar in the proper order. The Installing Marshal then checks to see if all Officers are in proper position in the Preparation Room, closes the Preparation Room door and is seated in the Chapter Room.

In a Closed Installation, a simple march for the retiring Officers is permissible. The Officers to be installed would go into the Preparation Room. The retiring Officers who are not being installed as Officers for the ensuing year are seated somewhere in the Chapter Room.

After the necessary preparation, the Installation Ceremony proceeds according to Ritualistic form.

Pro tem. Officers are appointed to perform the duties of the Warder and Sentinel during the Installation. (If it is a Closed Installation.) When the Installation Ceremony has been concluded, a program may be presented at this time, if desired.

The Chapter is closed in Ritualistic form by the New Officers.

ANNIVERSARY

August 31st being the anniversary of the birth of our illustrious founder, Rob Morris, all subordinate Chapters *shall*, sometime during the month of August each year, observe the anniversary in such manner and form as they may deem appropriate (Code of Laws-SC, page 156, Article 300 (1)).

CHAPTER OF SORROW

Each Chapter shall, during the year, hold a Chapter of Sorrow (Memorial) in memory of the deceased Sisters and Brothers of such Chapter and of this Grand Jurisdiction (Code of Laws-SC, page 156, Article 300 (2)).

CHAPTER COURTESY

Members are not allowed to enter the Labyrinth save as required by the Ritual, or in presenting the Flag of our Country, or in connection with the following programs: Rob Morris, Memorial, Draping the Altar, Obligation and in presenting Grand Officers. They shall not be allowed to pass between the Altar and the Worthy Matron's station save as required by the Ritual (Code of Laws-SC, page 149, Article 283).

DIAGRAM OF THE LABYRINTH

Two copies of the Diagram of the Labyrinth are furnished to each Chapter. These are for the use of the Worthy Patron, Associate Patron,

Worthy Matron, Associate Matron and other officers. It must always be in charge of one of these four officers and kept under lock and key when not in use (Code of laws-SC, page 140, Article 251 (3a)).

The reproduction of all or any portion of the diagram in any way or manner is positively prohibited.

SECRET WORK

Two copies of the Secret Work are furnished to each Chapter, one for the use of the Worthy Patron and one for the use of the Associate Patron. These copies must be in charge of one of the first four officers of the Chapter and kept under lock and key when not in actual use (Code of Laws-SC, page 140, Article 251).

BULLETIN

"The Bulletin" is the only official publication of Grand Chapter. It is available to every member at the subscription rate of \$3.68 plus tax per year from the Grand Secretary. "The Bulletin" is self-supporting, and increased circulation would provide even a greater media of information and interest.

SPECIAL OBSERVANCES

A deep debt of gratitude and appreciation is due the Masonic Lodges for the many courtesies and the generosity extended the Eastern Stars in the use of their sacred Lodge Rooms. It should be the constant desire of the membership of our Order to be worthy of this consideration and merit this trust, ever striving in even greater measure to cooperate with all wishes, rules and regulations set out by this Grand Body in the use of their Masonic Lodge Buildings.

All Chapter paraphernalia when not in actual use should be stored at all times. I suggest that each subordinate Chapter in Texas who holds its meetings in a Masonic Lodge Building contact the Master of the local Masonic Lodge for any instructions concerning the customs and practices regarding use of their Lodge Rooms.

Only the following open meetings are allowed in Masonic Lodge Rooms subject to the conditions and restrictions that such meetings comply with the usual Masonic Laws and customs:

1. Installation of Officers.
2. Memorial Services.
3. Observances of anniversaries of the Order.

All Eastern Star Chapters in this Grand Jurisdiction should obtain permission from the Masonic Lodges in whose room they meet to hold any of the above listed open meetings.

Attention is called to the two days which hold very special significance for the Masons, December 27th and June 24th, designated as Saints John Days. We *must* comply with their wish and custom and no meetings be held on either date. If your meeting should fall on either of these dates, you will secure a Special Dispensation to move your place of meeting.

Public Schools Week will be observed March 6 through March 10, 1972, and no Eastern Star Meetings will be held in the Masonic Lodge Rooms during this period of time except for the stated meeting prescribed by your By-Laws with no social function.

FUNERAL CEREMONY

Refer to the Code of Laws-SC, page 145, Article 271 (3); Ritual pages 153-160.

CONCLUSION:

IMPORTANT WORTHY GRAND MATRON'S SPECIAL COMMITTEES PLEASE READ IN CHAPTER

A member from the Special Committees will be in touch with each Chapter at your convenience, and explain the phase of work they will be sharing with the membership.

The proceeds of the Worthy Grand Matron's music, above any expense involved, will go to the Home Endowment Fund.

"Real Friendship is abiding. Like Charity, it suffereth long and is kind. Like Love, it vaunteth not itself, but pursues the even tenor of its way, unaffrighted by ill-report, loyal in adversity, the solvent of infelicity, the shining WING of happy WAYS."

The Deputy Grand Matron is the representative of the Worthy Grand Matron in your Section. She is ever ready to assist you in every "way".

Sincerely and fraternally,

MRS. ALIENE HOUSTON
Worthy Grand Matron

New York, New Jersey and Scotland

It is not permissible for any Chapter under the jurisdiction of the General Grand Chapter to invite any Chapter using a different ritual from that used by the General Grand Chapter to confer the degrees by courtesy; nor can any Chapter under the jurisdiction of the General Grand Chapter confer the degrees by courtesy on members from a jurisdiction using a different ritual from that used by the General Grand Chapter. All other courtesies shall be extended to visitors from Grand Jurisdictions using a different ritual from that used by the General Grand Chapter.

A petition for affiliation, when accompanied by a demit from a Chapter chartered under the Grand Chapters of New York, New Jersey or Scotland, may be received. (Ocobock, 1919, pp. 218-219.)

All Petitions for Affiliation from New York and New Jersey must state to the Investigating Committee before said petition comes to ballot what the Masonic relationship is upon which their Eastern Star membership is based, and if it does not conform to the requirements of the General Grand Chapter, such petitions shall not be considered. (Constitution, Rules and Regulations.)

Nieces

The membership of the Order of the Eastern Star and those who are eligible to membership is plainly stated in the adopted Ritual of the General Grand Chapter, O. E. S., and no recognition is given to others so qualified. This will be found on page 151 under Membership of the adopted Ritual of the General Grand Chapter.

INSTRUCTIONS TO THE GRAND EXAMINERS

*As we serve and look through "God's Windows,"
"Days should speak, and multitude of years should teach
wisdom." (Job, 32-7).*

A brighter future for our Order is the challenge which you, as the Grand Examiners, and I, as the Worthy Grand Matron, will share as we perform our duties. We draw inspiration and strength from past accomplishments. May His WAY be our only guide and we be safe under the shadow of His Wing."

The opportunities you have of influencing our members to become more proficient in the Secret work, the Ritualistic work, and regulations of the Order, are unending. As the Constitution gives the Worthy Grand Matron the privilege of the supervision of all Boards—it will be a very pleasant duty to be of assistance to you in any way that might be needed. I shall be most interested in your progress as Grand Examiner.

The duties of your office and information concerning Certificates of Proficiency, and Expenses and Mileage are found in our Code of Laws, GC, in Chapter 5 C, Articles 83, 84, 85, 86, and 87 on pages 72, 73, and 74.

Registration will begin at 9:00 A. M., and the School will be called to order at 10: A. M. The School Officers will be seated in the East at 9:45 A. M. (Night Session 6:30 P. M. School called to order 7:30 P. M., School Officers seated in the East at 7:15 P. M.)

You will please remain in the East (Day and Night Sessions) until you have been presented. Then you will give the necessary instructions, followed by the Drill on the Secret Work.

When you retire, ask that only those members who have been previously contacted to act as assistant in the Examining Room—retire with you. At your request, the Deputy will assist you in securing dependable, *qualified members* holding "A" Certificates.

The Deputies have been instructed to appoint Pages to assist you during the School and the Fraternal Visit. You will be notified shortly before the school closes at noon.

Please be in the School Room by 2:30 P. M. to give any remarks of appreciation you might want to express. You will close the examining room at 3:00 P. M., when the school closes.

The large city schools *must* have the examining room open on the day preceding the School. Since it is your duty to conduct and supervise the examining room, you will determine the opening and closing hours. You will also select a trustworthy member to leave in charge when you are out of the room, and make the arrangements for the examinations of members who cannot come except during the noon hour or the evening.

It would be most convenient for the membership to have the examining room open by 7:00 P. M. preceding the Fraternal Visit and the Night Session. The report would be given under the Good of the Order. But, whether all the members have been given their examinations or not, by the time that all Grand Officers, Officers of Grand Chapter, and Grand Representatives are being introduced during the Fraternal Visit—you will please be present in the Chapter room to be introduced with them.

I anticipate many hours of happy association as we travel together through the District. Again, if any thing I might be able to do would make the WAY a little more pleasant, you have only to let me know.

“Good times are just ordinary times made good by hard work and thrift.”

May God bless you always in “All Ways.”

Sincerely and fraternally yours,

MRS. ALIENE HOUSTON
Worthy Grand Matron

INSTRUCTIONS
TO THE
DISTRICT DEPUTY GRAND MATRONS
1971-1972

*The heights by great men—reached and kept—were
not attained by sudden flight; but they, while their com-
panions slept, were toiling upward through the night.*

—Longfellow

CORRESPONDENCE:

Your duties as the District Deputy Grand Matron will be many and varied. However, other than the important weeks spent in actually directing, teaching, and guiding the schools in your District—the major portion of your work will be your correspondence.

Because of this, particularly in the supervision of ten Deputy Grand Matrons, make a special effort to let your letters reflect the interest, enthusiasm, and joy in service—which I know each one of you have. Always encourage your Deputies to keep in close contact with you. Counsel, assistance, and advise when necessary, informing the Deputies to always direct their questions and problems to you first.

Then, because you will have prepared yourself by studying the work diligently—you will answer these questions by referring them to the proper pages in the Ritual; or the Article, Section and page in the Constitution and Laws. Where there is no law do not give an opinion. If you are unable to properly answer the question, *please never hesitate to tell them so*. You will always gain respect and admiration with this attitude. Inform them that you will be happy, though, to try and find the answer.

Since it is your Worthy Grand Matron's desire to always be of assistance to you—feel secure in referring to her all questions and problems you are unable to solve.

Be prompt and courteous in answering all correspondence, and remember to keep a carbon copy of each letter for your files.

REPORTS:

Your duties concerning all reports, books, and funds, etc., are specifically outlined in the Constitution and Laws (Chapter 7, Articles 140, 141, and 142, pages 96, 97). Study these carefully.

Forms are provided for all reports. These, as well as all correspondence, should be typewritten, if possible. Your monthly Report must be mailed to the Worthy Grand Matron and the Associate Grand Matron by the 5th of each month. Mail the original copy of your report to the Associate Grand Matron. Be sure sufficient postage is used to insure delivery of all correspondence.

Financial reports MUST balance.

Remember, your Annual Report shall be made on or before August 31st. Preferably—several days prior to August 31st. Then, if there is a correction or an adjustment to be made, there will be sufficient time to make it before the deadline date.

FUNDS:

You will receive an appropriation to be used in defraying the expenses incurred by you and the ten Deputy Grand Matrons of your District. This check will be mailed to you soon after Grand Chapter. You should immediately forward the pro rata to each of your Deputies.

You and the Deputy Grand Matrons will be allowed three (3) cents per mile for traveling on official business, except when riding with the Worthy Grand Matron in the Grand Chapter car.

Any unused portion of the appropriation should be returned before August 31st, through the Grand Secretary's office—to the General Fund of Grand Chapter. If you should need money for duties performed after the above date, a Supplemental Report must be filed.

MINUTE BOOK:

You will keep a record of all Eastern Star Schools held in your District in a Minute Book. Forward this book to the Associate Grand Matron within thirty (30) days after the close of the last school.

SCHOOLS:

It will be your duty to arrange the school schedules. Work closely with your Deputies in your planning. Submit your complete schedule to the Worthy Grand Matron for approval.

After the schedule has been approved, send copies to the Worthy Grand Matron, Worthy Grand Patron, Grand Secretary, Grand Examiner of your District, and to each one of the Line Officers of Grand Chapter. Be sure the copy to the Grand Secretary is mailed before the 6th of the month *preceding* your school, so that it may be printed in the official Bulletin.

Complete and detailed itineraries must be sent to the Worthy Grand Matron, Worthy Grand Patron, Grand Secretary, and your Grand Examiner. These must include dates, time of arrival and departure; names and *addresses* of building where Schools and Visits will be held; names, addresses, and phone numbers of hosts and hostesses, motels or hotels where School Officers will be housed. All motel and hotel confirmations must be sent to the Worthy Grand Matron *before* leaving on the school schedule.

Your Deputy Grand Matrons will assist you in making the necessary arrangements for all accommodations. Please see that the Worthy Grand Matron, Grand Examiner, District Deputy Grand Matron (and the Deputy Grand Matron—when needed) have these accommodations.

The Grand Examiner is an important participant in our schools. Please be sure every courtesy is extended to her. Her needs must be carefully considered; adequate space and comfortable quarters for the Exam-

ining Room, sufficient Pages to aid her in every way, and competent, dependable *members* with "A" Certificates to assist in giving the examinations. Keep her informed of all plans.

You would want to be sure that every courtesy and consideration is shown the Worthy Grand Patron and his wife.

The Deputy Grand Matrons will assist the Officers of the School in all Demonstrations, so impress upon *them* the importance of being prepared, if called upon.

The Eastern Star School is conducted for the purposes of instruction and demonstration of the work of our Order. It is not a ritualistic Chapter meeting and so does not require a Charter or Quorum. The Salutation Sign will NOT be given on entering or leaving. The School will be opened and closed with one blow of the gavel. It will be in session from 10:00 A. M. to 12:00 Noon, and from 1:30 P. M. to 3:00 P. M.

The night session—7:30 P. M. to 9:30 P. M.

FRATERNAL VISITS:

A Joint Fraternal Visit of the Worthy Grand Matron to the participating Chapters should be scheduled on the evening following the Eastern Star School. Since the meeting will be opened in Ritualistic form, CHARTERS and QUORUMS WILL BE REQUIRED. Remind your Deputies to enthusiastically encourage the Chapters of each Section to participate in the Joint Fraternal Visit following the School.

A Chapter may receive the Worthy Grand Matron for a Fraternal Visit at a Stated or Special Meeting, called for that purpose. Should two or more Chapters desire to honor the Worthy Grand Matron, they may call a Special Meeting for a Joint Fraternal Visit. The Worthy Grand Matron will enjoy and be keenly interested in fraternal fellowship with as many of the wonderful members in Texas as possible. It is only through the medium of the Fraternal Visits that she will have this opportunity. So, plan her itinerary carefully in your District, that it may include Visits.

CONCLUSION:

It is a good thing to remember, but a better thing to do—Always to work with the construction gang, and not with the wrecking crew.

You were chosen because of your ability, and there is a sincere belief that you will be the best District Deputy Grand Matron your District has ever had. So, stay under the shadow of His Wing of service by daily walking in WAYS of understanding, patience and love, that you will attain the star-lit heights of true happiness.

Sincerely and fraternally yours,

MRS. ALIENE HOUSTON
Worthy Grand Matron

INSTRUCTIONS TO THE DEPUTY GRAND MATRONS 1971-1972

*They may not need me, yet they might,
So, I will keep myself just in sight
A smile as small as mine might be,
Just the answer to their necessity.....*

As the personal representative of your Worthy Grand Matron in your section, you are beginning one of the most rewarding years of your fraternal experience. The members will look to you for guidance, assistance, and instruction.

By your graciousness, kind words, deeds and understanding, they will be inspired to greater accomplishments. Thus is given you one of those rare privileges of service to others that will enrich your own life with countless blessings.

CORRESPONDENCE:

One of your most important duties will be to attend to your correspondence promptly. Keep a copy of all letters for your files. The first duty you will perform will be to write a letter of greetings to each Chapter in your Section, naming a designated date for your Official Visit of Inspection, and ask the Chapter's approval of it. If the date is not possible, ask for a substitute date. Plan these visits in advance, so that the Chapters may have the benefit of your instructions as soon after Grand Chapter as possible.

Ascertain the meeting dates; the names and addresses of the Secretaries of your Chapters from the Directory of Subordinate Chapters in your Deputy Book (which will also contain copies of all the *forms* you should be familiar with). Your letter would be addressed to the Chapter, in care of the Secretary. Check the stated meeting date you desire your letter to be read to the Chapter, then be sure you mail it in ample time.

You will find that if you set up your files to include one folder for each Chapter, one for your District Deputy Grand Matron, one for Plans for the Schools, and one for your Personal file, that you will be able to more efficiently handle all your correspondence. Please remember that your letters should be helpful, courteous, and dignified. Always keep them clear, concise, and informative—listing the pages, Article and Section in the Ritual and Constitution and Laws as your authority in answering all questions.

Where there is no law do not give an opinion. Refer these questions and problems to your District Deputy Grand Matron.

FUNDS:

Soon after Grand Chapter you will receive a check from your District Deputy Grand Matron for your expenses. You will receive three (3) cents per mile for travel expenses when making an Official Inspection to the Chapters of your Section, or other official business transacted under instructions of the Worthy Grand Matron. Please read Articles 145, 146, 147, and 148 in the Code of Laws, GC, pages 97 and 98.

CHAPTER INSPECTIONS:

When making your one Official Inspection to each Chapter in your Section you should notify the Worthy Matron or Secretary in advance, the hour of your arrival and departure. Study the report of the previous Deputy (included in your Deputy Book) before making your visit. Specify the books, records, and other data you will need to inspect—such as: Minute Book, Treasurer's Books, By-Laws, etc. Make the hour early enough that you will have the needed time to correctly inspect the books and obtain the information needed to fill out the Chapter Inspection Report.

Read the minutes of each meeting since the visit of the last Deputy, then put the date and your own signature at the close of the last minutes. Examine the Chapter By-Laws. If they do not conform to the Constitution and Laws, suggest to the Worthy Matron (during the Chapter Visit) that a committee be appointed to amend them.

You do not audit the Chapter books. It is only your duty to determine whether or not the Chapter records are kept in proper order on prescribed forms. You will then ascertain that an audit was made in accordance with the Constitution and Laws and the Chapter By-Laws.

On your Official Inspection of the Chapter, you will be introduced according to the instructions on page 149, Article 281 (2), Code of Laws-SC. You are introduced on other occasions in your proper place.

The instructions of the Worthy Grand Matron will be given under "Good of the Order." After your opening remarks, bring the Worthy Grand Matron's "Greetings" and a *brief* summary of her theme and symbols for the year. I would like for you to share the beauty of the inspirational part of your Deputy Book with all interested members, by displaying it during or after the meeting, in any manner that you think fitting.

Then bring the instructions and demonstrations. You should be so familiar with the "Instructions to Subordinate Chapters, 1971-1972" that your own will be interested and informative. Project your enthusiasm, zeal, and personal observations into your instructions. If the Chapter merits commendation, give it. Be kind and understanding in your constructive criticism, reminding the members that it is your desire and duty to be helpful and encouraging.

According to our Ritual page 165, we cannot reproduce any portion of it. So, when making your Official Visit and giving instructions of the Worthy Grand Matron, explain to the membership that you will be referring to the Ritual and mostly to the Code of Laws for Subordinate Chapters, which is contained on pages beginning with page 117 through page 158, in this book we refer to as the Constitution and Code of Laws.

Let me suggest that you attend our School on.....
 at you carry your Ritual and Consti-
 tution and Laws, as this will help you tremendously to learn much about
 our work. If you do not have a new copy of the Constitution and Laws,
 you can get your Secretary to order the paperback copy for \$.....

WELFARE PROGRAM:

When you have completed the instructions and demonstrations needed you will say, "This completes the Official Chapter Inspection." Then talk about the Welfare Program of your Worthy Grand Matron. By your own sincere belief in putting "first things first" you will engender a like enthusiasm in the hearts of our members, that will make them want to share and work for our Welfare Program, too. Check for contributions made by the Chapters for Founders Day will be made payable to:

Grand Chapter of Texas
 Founder's Day Committee
 Name and Address: District Chairman

REPORTS:

Study the duties of the Deputy Grand Matron concerning Reports—
 Article 144 (2) page 97 in the Code of Laws, CG.

It is important that your report to the District Deputy Grand Matron be prompt and accurate. Her report, which is based on your report to her, must reach the Worthy Grand Matron by the 5th of each month, and allow sufficient postage.

Make two (2) copies of the Monthly "Report of the D. G. M." on the first day of each month. Mail one (1) copy to your District Deputy Grand Matron, retaining one (1) for your files. You must make a report on the first day of each month, even if no visits were made.

Make three (3) copies of "Report of Chapter Inspection." Mail two (2) copies to your District Deputy Grand Matron, retaining one (1) copy for your files.

Your Annual Report is due on August 1st. Any balance of your appropriations for expenses is to be attached to this report and mailed to your District Deputy Grand Matron before August 1st.

MASONIC BUILDING:

Certainly the members of the Order of the Eastern Star are grateful and appreciative to the Masonic Lodges for the courtesies and considerations shown in allowing their sacred Lodge Rooms to be used on many occasions. However, there are two Saints John days, December 27th and June 24th, which have special significance for the Masons. It is their wish that NO meetings be held in the Lodge Rooms on either date.

All Chapters are urged to cooperate with the Masons in the observance of Public Schools Week, which is first week in March (March 6-March 10, 1972). No Eastern Star meetings will be held in the Masonic Lodge Rooms during this period of time, *except for stated Meetings* prescribed by your By-Laws—but *without* any social functions.

EASTERN STAR SCHOOLS AND FRATERNAL VISITS:

The District Deputy Grand Matron conducts the Schools. The Deputy Grand Matron makes the arrangements and all preparations for the Schools. You are the Chairman, but may appoint a Co-Chairman, if you feel one is needed.

Since the date, place, and final schedule must be approved by the Worthy Grand Matron you will forward all invitations (for Schools and Fraternal Visits), and all tentative plans for either or both to your District Deputy Grand Matron. She will, in turn, contact the Worthy Grand Matron for final approval of all completed arrangements. Therefore, remain in constant communication with your District Deputy concerning all plans for both the Schools and Fraternal Visits in your Section.

You will find detailed outlines for the Program and the Opening and Closing Ceremonies for an Eastern Star School in your Deputy Book. Please adhere to these plans, studying both of them carefully. Include the address of the place where the school and visit are to be made when you make your own visit. Your District Deputy Grand Matron will be expecting you to forward these plans to her for approval upon completion.

It is hoped that every Chapter in your Section will want to participate in the School and Visit. Your personal enthusiasm and encouragement will provide the leadership which will make this an outstanding year in the history of your Section. Remember, early preparations make for a successful School. Plan with your Worthy Matrons, and include the Associate Matrons in the plans. Your meeting together as often as possible to work out your plans will be the measure of your success. You and the officers occupying the stations at the Schools will be expected to assist in all demonstrations.

Budget the finances following some successful plan used for a previous Eastern Star School (you may secure these itemized statements of expenses from the Secretary of your Chapter). Then you will be familiar with, or may even improve on, the system previously used by the participating Chapters in sharing the expenses of the School and Visit.

Keep in mind that you must also send an itemized statement of the expenses to each Chapter along with your letter of appreciation, as soon as possible after your School and Visit.

Perhaps it will not be possible for you to secure the Masonic Temple because of some program activities of the Masons. You may use any building available (School, Recreational, or Church), so long as sufficient secrecy is possible.

The Registration Committee is generally composed of the Junior Past Matrons.

The Associate Matrons will compose the Invitation Committee.

Be careful in selecting the Secretary and an assistant who will serve for both the School and the Fraternal Visit. The minutes of both functions must be recorded in the District Deputy Grand Matron's Minute Book by the close of the Visit. The Secretary should be in her station at least 30 minutes before the visit so the Worthy Matrons can report their Quorums, and verify the presence of their Chapters. Only the Worthy Grand Matron makes a Fraternal Visit.

The Chapters will not be required to have their Charters or a Quorum for the School. The School Officers will not wear badges. Neither will the Salutation Sign be given on entering or retiring from the Eastern Star School.

Please inform any participating Chapter, whose stated meeting falls on the same date as the school or Visit, that it is not possible for the Worthy Grand Matron to grant them permission to disregard the meeting. If all requirements are met, then the meeting must be held.

Under special courtesies, in making presentation (Honorary Memberships, etc), you might want to use only one person to save time. *Suggestion*: Special courtesies and Honorary Memberships may be presented at noon luncheon, in lieu of program, in the interest of time.

The Grand Examiner is an important School Official. You would want her to be accorded every courtesy, and have comfortable quarters for her work. Make sure she has at least two Pages to assist her. By selecting qualified members holding "A" certificates to assist her in the Examining Room, try to leave the Line Officers of the Chapter free to hear the instructions given in the School room. If the Examining Room is away from the School, be sure there is a way for her to go and come.

RESERVATIONS:

It will be your duty to make reservations for the School Officers. These would include the Worthy Grand Matron, Grand Examiner, and the District Deputy Grand Matron. Have confirmations sent to the District Deputy Grand Matron before she leaves on the School schedule in your District.

You would always include your Worthy Grand Patron and his wife, by ascertaining *first* if they plan to come to the School. Then, make reservations for them, requesting that they inform you should they be unable to attend after reservations have been made.

CONCLUSION:

Bite off more than you can chew and chew it;
Plan more than you can do and do it;
Hitch your wagon to a star;
Keep your seat—and there you are.

May God bless you always in "All Ways."

Sincerely and fraternally yours,

MRS. ALIENE HOUSTON
Worthy Grand Matron

OUTLINE FOR PLANNING SCHOOL PROGRAM

A. SALAD SUPPER, IF DESIRED, FOLLOWED BY NIGHT MEETING OF SCHOOL.

1. Call to Order by Deputy Grand Matron at 7:30 P. M. This may be preceded by Welfare Program. Deputy Grand Matron and School Officers will have assumed stations prior to Call to Order.
2. Entrance of Officers. Deputy Grand Matron will invite officers to enter and when all are in their station, she will introduce them.
3. Invocation.
 - (a) Welcome Deputy Grand Matron
4. Presentation of District Deputy Grand Matron.
5. Appointment of School Secretary, Organist, Registration and Invitation Committees.
6. Opening of School. (See Opening Ceremony for Eastern Star Schools.)

DISTRICT DEPUTY GRAND MATRON: "Sister Associate Matron, you will ascertain and report if all present are members of the order."

Attend at the Altar—Opening Ode—Pledge of Allegiance and Patriotic Song.

School declared open with one blow of gavel.

7. Presentation of Worthy Grand Patron and Worthy Grand Matron.
8. Recognition of Distinguished Visitors.
9. Presentation of Grand Examiner for Drill on Secret Work. (Examiner and those assisting will retire to Examining Room.)
10. Study of Ritual and Constitution as per outline for teaching.

(Announce Question Box: "Sisters and Brothers, there will be a Question Box available in the West at the Associate Matrons Station. Should you have questions on matters not covered in our general discussion and instruction, we encourage you to please place your question in the box. Prior to the closing of the School tomorrow afternoon, time will be allotted to the answering of these questions.")
11. Reports and Announcements.
12. Benediction (Mizpah or any short benediction).
13. Attend at Altar.

B. DAY SESSION OF SCHOOL

1. Call to Order at 10:00 A. M. by Deputy Grand Matron (School Officers having assumed place in the East.)

2. Drill, if desired, with officers then assuming stations and the introduction of Officers for the day by Deputy Grand Matron.
 3. Opening RemarksDeputy Grand Matron
 4. Invocation.
 5. Presentation of District Deputy Grand Matron.
(Appointment of School Secretary, Organist, Registration and Invitation Committees if not already handled by night meeting preceding)
 6. Proving of School
 7. Presentation of Worthy Grand Patron and Worthy Grand Matron.
 8. Recognition of Distinguished Visitors.
 9. Presentation of Grand Examiner for Drill of Secret Work.
 10. Study of Ritual and Constitution as per outline for teaching.
(Announce again concerning Question Box)
 11. "Helpful hints for Subordinate Chapters".....Grand Secretary
 12. Attend at the Altar.
 13. 12:00 P. M.—Call from Labor to Rest.
(Special courtesies during lunch—Chairman of luncheon preside and make presentation of special courtesies)
 14. 1:30 P. M.—Call from Rest to Labor.
 15. Resume Study
(Ballot—Worthy Grand Matron demonstrate Salutation Sign—Explain—Reverent Attitude, Attitude of Prayer)
 16. Question Box
 17. 2:30 P. M.—Report of Invitation Committee.
 18. Announcements.
 19. Benediction.
 20. Attend at Altar.
 21. Close School.
- C. BANQUET, OR SALAD SUPPER, IF DESIRED, AT 5:30 UNTIL 7:00 P. M.
1. Fraternal Visit, preceded by Welfare Program at 7:30 P. M., if same has not been handled the preceding night.
 2. 8:00 P. M.—RITUALISTIC OPENING OF CHAPTERS.
 3. Flag Ceremony, if desired.
(a) Welcome Worthy Matron
 4. Introductions.

5. Presentation of District Deputy Grand Matron by Worthy Matron presiding.

(District Deputy Grand Matron: "This is the time for any additional instructions to be given in connection with the opening, as the Deputy Grand Matron will have worked with the Officers for the Fraternal Visit so that the membership will observe perfect work.")

(Compliment the Deputy Grand Matron and Officers and Membership in attendance for this wonderful learning experience—last night, today and tonight, etc.)

(a) District Deputy Grand Matron will call for the reports to be given by the Grand Examiner and Registration Committee. She will then return the gavel to the Worthy Matron.

(b) Short Program (If Desired)

6. Fraternal Greetings by Worthy Grand Patron.

7. Fraternal Greetings by Worthy Grand Matron.

8. Ritualistic Closing of Chapters.

Suggested Program for
Eastern Star Schools

(Outside cover may be designed as Deputy and Worthy Matrons wish. Phases of the Worthy Grand Matron's theme, scriptures, interpretations, symbol, and patterns presented in the Deputy Book may be used.)



EASTERN STAR SCHOOL

District..... Section.....

DATE _____

PLACE _____

LOCATION _____

HONOR GUESTS

Mrs..... Worthy Grand Matron
 Mr..... Worthy Grand Patron
 Mrs..... Grand Examiner
 Mrs..... District Deputy Grand Matron
 Mrs..... Deputy Grand Matron
 Mrs..... Co-Chairman of School
 (If one is used)

(Suggestion: Use Mrs./Mr. etc. through entire program in listing all names.)

EVENING SESSION

(Salad Supper, if desired, may precede night meeting)

6:30 P. M. Registration

7:30 P. M.—Call to Order Deputy Grand Matron

*(This may be preceded by Welfare Program. W.G.M., W.G.P.,
Grand Examiner, D.D.G.M. and D.G.M. will be seated in the
East prior to Call to Order.)*

Entrance of Officers

Invocation (Name of chosen member)

Welcome Deputy Grand Matron

Presentation of District Deputy Grand Matron Deputy Grand Matron

Attend at Altar Deputy Grand Matron

Opening Ode Deputy Grand Matron

Pledge of Allegiance Deputy Grand Matron

Patriotic Song Deputy Grand Matron

Announcements District Deputy Grand Matron

Opening of School District Deputy Grand Matron

Presentation of Worthy Grand Patron District Deputy Grand Matron

Presentation of Worthy Grand Matron District Deputy Grand Matron

Recognition of Distinguished Members

Presentation of Grand Examiner District Deputy Grand Matron

Study of Ritual, Constitution and
Code of Laws District Deputy Grand Matron

Reports and Announcements

Benediction

Call from Labor to Rest District Deputy Grand Matron

MORNING SESSION

- 9:00 A. M. Registration
- 10:00 A. M.—Call to Order Deputy Grand Matron
- Drill School Officers
- Entrance of Officers
- Invocation(Name of Chosen Member)
- Welcome Deputy Grand Matron
- Presentation of District Deputy Grand Matron..... Deputy Grand Matron
- Call from Rest to Labor..... District Deputy Grand Matron
- Proving of School..... District Deputy Grand Matron
- Presentation of Worthy Grand Patron..... District Deputy Grand Matron
- Presentation of Worthy Grand Matron..... District Deputy Grand Matron
- Recognition of Distinguished Members
- Presentation of Grand Examiner
- Study of Ritual, Constitution and Code of Laws..... District Deputy Grand Matron
- “Helpful Hints for Subordinate Chapters”.....Grand Secretary
- 12:00 Noon—Call from Labor to Rest..... District Deputy Grand Matron

LUNCHEON

- Place:
- Time:
- Chairman:
- Tickets:

* * * * *

AFTERNOON SESSION

- 1:30 P. M.—(Call from Rest to Labor)..... District Deputy Grand Matron
- Study of Ritual, Constitution and Laws..... District Deputy Grand Matron
- Question Box
- Report of Invitation Committee
- Special Courtesies (if not presented at noon)
- Announcements
- Benediction(Name of Member)
- 3:00 P. M.—Closing of School..... District Deputy Grand Matron

* * * * *

BANQUET OR SALAD SUPPER

- Place:
- Time:
- Chairman:

JOINT FRATERNAL VISIT OF WORTHY GRAND MATRON

7:30 P. M.Welfare Program or Drill

8:00 P. M.—RITUALISTIC OPENING OF CHAPTERS

Flag Ceremony (If desired)

Welcome Worthy Matron

Introductions

Presentation of District Deputy Grand Matron.....Worthy Matron

ReportsDistrict Deputy Grand Matron

Grand Examiner

Registration

Short Program (if desired)

Fraternal Greetings.....Worthy Grand Patron

Fraternal Greetings.....Worthy Grand Matron

Announce Reception (If there is one).....Worthy Matron

Ritualistic Closing of Chapters

SPECIAL NOTICE

Please list:

Hostess Chapter

Officers of the School

Officers of the Fraternal Visit

Any other special announcements or information of interest to
the membership.

Opening Ceremony

for

Eastern Star School

(The W.G.M., W.G.P., Grand Examiner, District Deputy Grand Matron and Deputy Grand Matron will be seated in the East at Evening Session 7:15 P. M., Morning Session 9:45 A. M.)

10:00 A. M.

D.D.G.M.: (with one blow of the gavel invites Officers to enter and give drill.) At conclusion of the drill, they will assume their stations and remain standing until the D.G.M. introduces each of the 18 officers. They will be seated in unison.

This is a School of instruction and demonstration. The Officers will not wear badges and the Salutation Sign will not be given. The Warder and Sentinel will guard the doors throughout the School. (Any member presenting Receipt for dues or valid Demit may be admitted throughout the day, if properly vouched for. (Constitution, Page 147). The Sentinel will instruct the entering members to be seated without giving Salutation Sign.)

D.G.M.: Introduces member bringing the Invocation.

D.G.M.: Extends Welcome. Then, will introduce the District Deputy Grand Matron who responds briefly.

D.D.G.M.:Warder.

Warder: District Deputy Grand Matron.

D.D.G.M.: You will see that the doors are secure and inform the Sentinel we are about to engage in the Ceremony of Opening an Eastern Star School and direct..... to permit no interruption while we are thus engaged.

Warder: (After closing all doors.....Sentinel, we are about to engage in the Ceremony of opening an Eastern Star School and you are directed to permit no interruption while we are thus engaged.)

Sentinel: There will be no interruption,.....Warder.

Warder: The doors are secure and there will be no interruption, District Deputy Grand Matron.

D.D.G.M.: It is well.
Sister Associate Matron.

Associate M.: District Deputy Grand Matron.

D.D.G.M.: You will ascertain and report if all present are members of the Order.

- A.M.:* Sisters Conductress and Associate Conductress, ascertain and report if all present are members of the Order. (Proceed as outlined in Ritual, Pages 26, 27, and Constitution, Pages 157.) (Pages may assist if School attendance is large.)
- D.D.G.M.:* Sister Conductress, you will attend at the Altar.
- D.D.G.M.:* Let us unite in singing.....
I now declare this Eastern Star School at.....for District....., Section....., opened. (Sound gavel).....Warder, you will so inform the Sentinel.
- Warder:*..... Sentinel, this Eastern Star School is now opened. District Deputy Grand Matron, your order has been obeyed. (Conductress returns to station.)
- D.D.G.M.:* Let us join in the Pledge of Allegiance to our Flag.
Let us unite in singing (Name of patriotic song). (Sound gavel to seat membership.) Sentinel will permit no interruption until after the Pledge is given and Patriotic Song (if one is desired).
- D.D.G.M.:* Appoints Committees, School Secretary, Chairman of Registration, Chairman of Invitation.
- D.D.G.M.:* Introduces the Worthy Grand Patron.
- D.D.G.M.:* Introduces the Worthy Grand Matron.
- D.D.G.M.* Recognition of Distinguished Members.
- D.D.G.M.:* Introduces Grand Examiner, who will give brief remarks of Instruction.
- Gr. Examiner:* Instructs Warder to admit members desiring to enter to hear the Drill on the Secret Work, directing the Warder to instruct the Sentinel to permit no interruption during the Drill.
- Gr. Examiner:* Drill on Secret Work.
- D.D.G.M.:* Study of RITUAL, CONSTITUTION AND LAWS.
- 12:00 Noon: Call from Labor to Rest.
- D.D.G.M.:*.....Warder.
- Warder:* District Deputy Grand Matron.
- D.D.G.M.:* You will inform the Sentinel we are about to call this Eastern Star School from Labor to Rest and you are directed to permit no interruption while we are thus engaged.
- Warder:* Sentinel, we are about to call this Eastern Star School from Labor to Rest and you are directed to permit no interruption while we are thus engaged.
- Sentinel:* There will be no interruption.
- Warder:* District Deputy Grand Matron, your order has been obeyed.
- D.D.G.M.:* It is well.
Sister Conductress, you will attend at the Altar. (Cond. steps back into circle of Star Officers.)

I now declare this Eastern Star School called from Labor to Rest until 1:30 P. M. (Sound gavel.)

.....Warder, you will so inform the Sentinel.

Warder:Sentinel, this Eastern Star School is called from Labor to Rest until 1:30 P. M.

AFTERNOON SESSION

D.D.G.M.: (Sounds gavel promptly at 1:30 P. M.)
The Officers of the School will assume their stations. (If new Officers are to serve for the Afternoon Session, they will be introduced at their stations by the Deputy Grand Matron.)

D.D.G.M.:Warder.

Warder: District Deputy Grand Matron.

D.D.G.M.: You will see that the doors are secure and inform the Sentinel that we are about to call this School from Rest to Labor and direct him to permit no interruption while we are thus engaged.
(The Warder instructs the Sentinel—then reports back to the D.D.G.M.)

D.D.G.M.: It is well.

Sister Associate Matron.

(Proceeds to prove School according to Ritual Page 26, and procedure for Opening of School.)

D.D.G.M.: Sister Conductress, you will attend at the Altar. (Cond. steps back into circle of Star Officers.)

I now declare this Eastern Star School called from Rest to Labor. (Sounds gavel.)

.....Warder, you will so inform the Sentinel.

Warder: Sentinel, this Eastern Star School is now called from Rest to Labor. District Deputy Grand Matron, your order has been obeyed.

D.D.G.M.: It is well. (Seats members.)

D.D.G.M.: STUDY OF RITUAL, CONSTITUTION AND LAWS.

D.G.M.: (Prior to closing, call for report).

Invitation Committee.

Special Courtesies (if not presented earlier)

Presents Deputy Grand Matron who will make any appropriate remarks of appreciation, then presents gavel to Worthy Matron for Special Courtesies (if any).

D.D.G.M.: Makes remarks of appreciation and announces time of Fraternal Visit or Night Session if it did not precede the Day Session of the School.

CLOSING OF SCHOOL

D.D.G.M.:Warder.

Warder: District Deputy Grand Matron.

D.D.G.M.: You will inform the Sentinel that we are about to close this Eastern Star School and direct him to permit no interruption while we are thus engaged.

Warder: (Proceeds as instructed, then reports to D.D.G.M.)

D.D.G.M.: It is well. Let us unite in singing our closing song. (Call up members.) (D.D.G.M. then introduces member to bring Benediction, whose name shall be on the program.)

D.D.G.M.: Sister Conductress, you will attend at the Altar.

I now declare this Eastern Star School at.....for District....., Section....., closed. (Sounds gavel.)

.....Warder, you will so inform the Sentinel.

Warder: Sentinel, this Eastern Star School is closed.

EASTERN STAR SCHOOLS

District No. 4

1971	November 26 & 27th, College Station
November 8 & 9th, Brenham	November 29 & 30th, Woodville
November 10 & 11th, Conroe	December 3 & 4th, Angleton
November 12 & 13th, Edna	December 8 & 9th, Baytown
November 17 & 18th, Lufkin	December 10 & 11th, Houston
November 19 & 20th, Beaumont	

District No. 5

December 13 & 14th, Port Lavaca	January 10 & 11th, Del Rio
December 15 & 16th, Pleasanton	January 14 & 15th, San Antonio
December 17 & 18th, Austin	January 21 & 22, McAllen
1972	January 26 & 27, Boerne
January 3 & 4th, Ozona	January 28 & 29, San Angelo
January 7 & 8th, Aransas Pass	

District No. 1

January 31 & Feb. 1st, Tennessee Colony	February 11 & 12th, Longview
February 2 & 3rd, Athens	February 16 & 17th, Denton
February 4 & 5th, Waxahachie	February 18 & 19th, Texarkana
February 7 & 8th, Mineola	February 21 & 22nd, Sulphur Springs
February 9 & 10th, McKinney	February 25 & 26th, Dallas

District No. 2

February 28 & 29th, Fort Stockton	March 15 & 16th, Vernon
March 1 & 2nd, Odessa	March 17 & 18th, Sweetwater
March 3 & 4th, Van Horn	March 20 & 21st, Plainview
March 10 & 11th, Pampa	March 22 & 23rd, Dumas
March 13 & 14th, Memphis	March 24 & 25th, Lubbock

District No. 3

March 29 & 30th, Coleman
 March 31 & April 1st, Graham
 April 5 & 6th, Marble Falls
 April 7 & 8th, Waco
 April 14 & 15th, Albany

April 19 & 20th, Whitney
 April 21 & 22nd, Killeen
 April 24 & 25th, Hamilton
 April 26 & 27th, Springtown
 April 28 & 29th, Ft. Worth

FRATERNAL VISITS

The countless invitations to visit your Chapter officially were received with appreciation, enthusiasm and high hopes of acceptance. However, it was not possible to make them individually, so I deeply appreciated a number of the Chapters joining with each other for my convenience.

The way you worked together was an inspiration to me and I shall ever be grateful to you for this very courtesy and generous material remembrance.

It was during these moments spent with you enjoying your hospitality and appreciating your generosity, that helped give me the extra strength and courage to perform the many duties of this office with a feeling of unspeakable joy.

FRATERNAL VISITS

Arlington Chapter No. 249, O. E. S.

The very first visit was to my own home Chapter on October 30th, 1971 had special significance to me. It was a joy to have the Worthy Grand Patron honored along with me. I shall ever remember the beauty of the "Wings of Love" Banquet and the meeting in the Student Union Building of U.T.A., Arlington. The Officers and members of my Chapter were and are just wonderful. The friends that joined in made our meeting perfect.

I was thrilled beyond words with the presentation of the life membership from Arlington Chapter members in the form of a beautiful Gold dues card. Then our Organist Mrs. Sandra Perdue had written the song "Her Name is Aliene" which was beautifully rendered and was a complete surprise to me.

Bless you my precious "Ones" for a memorable evening and for "ALL" I shall be trying to serve you in a way that will be pleasing to you, a credit to Grand Chapter and will glorify the name of Jesus, whose Star in the East we follow.

Just know I'll be thanking and loving you always in "ALL WAYS".

San Antonio Chapter No. 3, O. E. S.

The second official visit made was to San Antonio Chapter No. 3, the home Chapter of the Worthy Grand Patron, Mr. Harold C. Todd. The love and respect that his Chapter has for him was evident at the meeting.

It was my pleasure to enjoy the beautiful Banquet and outstanding meeting.

The members of this Chapter will always be among my favorite. I shall ever be grateful for every courtesy extended to me and for their generous material remembrances but more than anything I cherish their friendship.

October 30, 1971
 Arlington No. 249
 November 6, 1971
 San Antonio No. 3

November 9, 1971
 Bastrop No. 64
 Smithville No. 39
 Caldwell No. 976

- Somerville No. 245
 Flatonia No. 813
 Giddings No. 350
 Brenham No. 144
 November 11, 1971
 Sealy No. 285
 Cypress No. 1102
 Tomball No. 838
 Conroe No. 710
 Mary Martha No. 981
 Hempstead No. 510
 Waller No. 1047
 November 13, 1971
 Columbus No. 324
 Edna No. 692
 Ganado No. 957
 Bay City No. 380
 Palacios No. 123
 Wharton No. 389
 November 16, 1971
 Jasper No. 291
 Newton No. 224
 Kirbyville No. 263
 Weirgate No. 749
 November 18, 1971
 Burke No. 1098
 Huntington No. 938
 Lufkin No. 382
 Nacogdoches No. 428
 Broadus No. 889
 Center No. 348
 November 20, 1971
 Anahuac No. 649
 Winnie-Stowell No. 1076
 Kountze No. 724
 Silsbee No. 298
 Sour Lake No. 75
 Buna No. 968
 Jasper No. 291
 Kirbyville No. 263
 Beaumont No. 71
 Groves No. 953
 Lakeside No. 1054
 Nederland No. 1079
 Port Arthur No. 262
 Port Neches No. 677
 South Park No. 1056
 Wisteria No. 823
 Bridge City No. 1038
 Orange No. 214
 Vidor No. 914
 Spurger No. 315
 Warren No. 638
 November 23, 1971
 Handley No. 617
 November 24, 1971
 Temple No. 374
 November 27, 1971
 Bryan No. 222
 College Station No. 1026
 Madisonville No. 193
 Rockdale No. 23
 Hearne No. 722
 November 30, 1971
 Crockett No. 509
 Corrigan No. 631
 Shepherd No. 1003
 Groveton No. 1035
 Trinity No. 186
 Colmesneil No. 1063
 Woodville No. 462
 Huntsville No. 240
 December 1, 1971
 Willis No. 1017
 December 4, 1971
 Alvin No. 15
 Angleton No. 54
 Brazoria No. 74
 Clute City No. 1011
 Lake Jackson No. 1009
 Sweeny No. 873
 Velasco No. 220
 West Columbia No. 705
 Dickinson No. 1024
 Galveston No. 716
 Hitchcock No. 1085
 La Marque No. 979
 League City No. 621
 Mizpah No. 2
 Texas City No. 626
 December 6, 1971
 Alamo No. 665
 December 7, 1971
 Beaumont No. 71
 December 9, 1971
 Archives No. 1095
 Channelview No. 954
 Crosby No. 261
 Deer Park No. 1063
 Galena Park No. 884
 Goose Creek No. 798
 La Porte No. 683
 Pasadena No. 711
 Seabrook No. 1096
 Dayton No. 233
 Hull No. 737
 Liberty No. 634
 New Caney No. 1093
 December 11, 1971
 Alma Walker No. 1101
 Almeda No. 1081
 Andral Vann No. 741
 Bellaire No. 1021
 Bethlehen No. 856
 Bluebell No. 856

- East Houston No. 955
 Eastwood No. 1077
 Fairbanks No. 1041
 Frank W. Lynn No. 1015
 Garden Oaks No. 987
 Houston No. 385
 Houston Heights No. 253
 Jacques DeMolay No. 1094
 Magnolia No. 706
 Melrose No. 920
 Memorial No. 958
 Mt. Houston No. 1034
 Norma D. Allen No. 1050
 North Shore No. 1058
 North Side No. 651
 Oak Forest No. 1080
 Park Place No. 731
 Ransford No. 135
 Rosewyn No. 927
 Rothwell No. 669
 South Houston No. 915
 Spring Branch No. 984
 Sunshine No. 399
 West University No. 933
 Woodland No. 696
 Aldine No. 1088
 December 14, 1971
 Beeville No. 422
 Port Lavaca No. 373
 Seadrift No. 602
 Yoakum No. 282
 Waelder No. 1023
 Kenedy No. 36
 Violet No. 158
 December 16, 1971
 Jourdanton No. 581
 Lytle No. 335
 Pleasanton No. 133
 Pearsall No. 278
 Cotulla No. 1004
 January 4, 1972
 Ozona No. 287
 Big Lake No. 752
 Eldorado No. 140
 Rankin No. 176
 January 6, 1972
 Cotulla No. 1004
 January 8, 1972
 Rockport No. 479
 Freer No. 848
 Kingsville No. 325
 Bishop No. 452
 Corpus Christi No. 354
 Independence No. 1044
 Oso No. 868
 Woodsboro No. 678
 Aransas Pass No. 162
 Ingleside No. 1037
 Mathis No. 874
 Sinton No. 515
 Taft No. 218
 Laredo No. 86
 January 11, 1972
 Sarah No. 353
 Eagle Pass No. 250
 Sabinal No. 407
 Uvalde No. 297
 Del Rio No. 204
 January 13, 1972
 Junction No. 497
 January 15, 1972
 Adah No. 49
 Alamo No. 665
 Alamo Heights No. 734
 Army No. 664
 Bethany No. 812
 Bexar No. 616
 Harlandale No. 750
 Highland Hills No. 1075
 Logos No. 998
 Prospect Hill No. 817
 Radiant No. 636
 San Antonio No. 3
 Somerset No. 730
 South San Antonio No. 691
 Star No. 782
 Texas No. 35
 Valley Hi No. 1104
 Wimodausis No. 141
 Schertz No. 911
 Floresville No. 271
 January 17, 1972
 Grand Prairie No. 219
 January 18, 1972
 Granbury No. 530
 January 19, 1972
 Highland Park No. 1029
 January 20, 1972
 Corpus Christi No. 354
 January 22, 1972
 Harlingen No. 641
 Hope No. 124
 La Feria No. 732
 Rio Hondo No. 815
 San Benito No. 565
 Donna No. 644
 Edcouch No. 859
 Edinburg No. 473
 McAllen No. 14
 Mercedes No. 629
 Mission No. 527
 Pharr No. 800
 San Juan No. 726
 Weslaco No. 772
 Rio Grande City No. 843

- Raymondville No. 748
 Zapata U. D.
 January 24, 1972
 Bexar No. 616
 January 25, 1972
 Bluebell No. 856
 January 27, 1972
 Bandera No. 643
 Medina No. 988
 Blanco No. 934
 Johnson City No. 376
 Fredericksburg No. 113
 Boerne No. 200
 Kerrville No. 24
 Summerland No. 322
 January 29, 1972
 Bronte No. 1048
 Robert Lee No. 187
 Mertzon No. 251
 Miles No. 672
 Winters No. 80
 Christoval No. 761
 Concho No. 826
 San Angelo No. 10
 February 1, 1972
 Montalba No. 924
 Palestine No. 395
 Tennessee Colony No. 102
 Fairfield No. 331
 Teague No. 408
 Wortham No. 96
 Malakoff No. 1012
 Corsicana No. 118
 Dawson No. 1046
 Frost No. 965
 Richland No. 392
 February 3, 1972
 Jacksonville No. 377
 Rusk No. 79
 Athens No. 177
 Mabank No. 821
 Bullard No. 972
 Lindale No. 864
 Rose Garden No. 975
 Tyler No. 112
 February 5, 1971
 Bardwell No. 560
 Midlothian No. 234
 Nash No. 320
 Waxahachie No. 599
 Winnie No. 160
 DeSota No. 1089
 Duncanville No. 1014
 Farmers Branch No. 687
 Garland No. 156
 Grand Prairie No. 219
 Irving No. 777
 Lancaster No. 943
 Mesquite No. 887
 Richardson No. 921
 Seagoville No. 697
 Fomey No. 866
 R. A. Terrell No. 194
 Rockwall No. 858
 February 8, 1972
 Gladewater No. 831
 Ashland No. 961
 Big Sandy No. 865
 Gilmer No. 355
 Ore City No. 1033
 Canton No. 667
 Edgewood No. 904
 Grand Saline No. 290
 Van No. 840
 Wills Point No. 366
 Hawkins No. 908
 Mineola No. 454
 Quitman No. 695
 Winnsboro No. 967
 February 10, 1972
 Celina No. 857
 Farmersville No. 940
 Frisco No. 93
 McKinney No. 518
 Plano No. 703
 Wylie No. 977
 Bonham No. 852
 Carpenters No. 183
 Gate City No. 77
 Whitewright No. 939
 February 12, 1972
 Camelia No. 994
 Kilgore No. 630
 Longview No. 610
 Pine Tree No. 1090
 Starlight No. 1016
 Aurora No. 799
 Hallsville No. 995
 Marshall No. 356
 Waskom No. 812
 Jefferson No. 627
 Beckville No. 273
 Carthage No. 747
 Henderson No. 597
 Laneville No. 944
 Overton No. 830
 Pine Hill No. 675
 February 14, 1972
 Mt. Auburn No. 755
 February 17, 1972
 Belle Moon No. 90
 Denton No. 259
 Lewisville No. 935
 Sanger No. 1027
 Bowie No. 16
 Nocona No. 62

- Saint Jo No. 17
 Alvord No. 946
 Chico No. 433
 Decatur No. 543
 February 19, 1972
 Border No. 211
 Hooks No. 1031
 New Boston No. 700
 Village No. 1030
 Atlanta No. 151
 Hughes Springs No. 349
 Linden No. 576
 Naples No. 907
 Clarksville No. 662
 Mt. Pleasant No. 305
 February 22, 1972
 Cooper No. 885
 Saltillo No. 173
 Caddo Mills No. 82
 Commerce No. 208
 Greenville No. 189
 Paris No. 5
 Royse City No. 642
 February 23, 1972
 Everman No. 624
 February 24, 1972
 Cedar Bayou No. 11
 February 26, 1972
 A. C. Garrett No. 774
 Areme No. 736
 Bluebonnet No. 717
 Cockrell Hill No. 971
 Dal-Cliff No. 574
 Dallas No. 1
 Delta No. 824
 East Dallas No. 715
 Edwin J. Kiest No. 959
 Electa No. 872
 Fidelity No. 383
 Flora No. 794
 Highland Park No. 1029
 Hillcrest No. 1000
 James Ladd Burgess No. 983
 John L. DeGrazier No. 881
 Love Field No. 875
 Loyal No. 648
 Lucinda Conner No. 1006
 Mike Thomas No. 951
 Mt. Auburn No. 755
 Oak Cliff No. 303
 Roy Stanley No. 1086
 Sam P. Cochran No. 1097
 Southern Star No. 707
 Templar No. 374
 Vickery No. 1039
 Vienna Bucker No. 888
 February 29, 1972
 Alpine No. 132
- Iraan No. 832
 Fort Stockton No. 230
 Imperial No. 882
 Marfa No. 344
 Pecos No. 81
 Toyah No. 579
 Monahans No. 561
 Kermit No. 845
 Wink No. 937
 Sanderson No. 136
 March 2, 1972
 Andrews No. 849
 Crane No. 816
 Lamesa No. 363
 Floyd Easterling No. 1074
 Friendship No. 1008
 Goldsmith No. 854
 Odessa No. 447
 Seminole No. 855
 Garden City No. 143
 Big Spring No. 67
 Coahoma No. 499
 Laura B. Hart No. 1019
 Stanton No. 409
 Midland No. 253
 Norman Read No. 1010
 March 4, 1972
 Van Horn No. 514
 El Paso No. 4
 Fabens No. 764
 Fort Hancock No. 992
 Harmony No. 244
 Ocotillo No. 837
 Pleiades No. 620
 Rose Croix No. 701
 Thunderbird No. 1087
 Wallace Hughston No. 1100
 Woodbine No. 738
 Ysleta No. 991
 Dell City No. 1057
 March 11, 1972
 Pampa No. 65
 Top O' Texas No. 1064
 Spearman No. 721
 Canadian No. 227
 Adobe Walls No. 1059
 Borger No. 811
 Stinnett No. 347
 Follett No. 809
 Higgins No. 300
 Perryton No. 161
 Miami No. 96
 Shamrock No. 384
 Wheeler No. 942
 March 14, 1972
 Quitaque No. 878
 Childress No. 101
 Paducah No. 506

- Clarendon No. 6
 Memphis No. 351
 Madador No. 66
 March 16, 1972
 Seymour No. 483
 Crowell No. 916
 Quanah No. 47
 Burkburnett No. 655
 Electra No. 539
 Faith No. 713
 Iowa Park No. 42
 J. A. Kemp No. 970
 Wichita Falls No. 237
 Vernon No. 424
 March 18, 1972
 Roby No. 25
 Rotan No. 52
 Anson No. 867
 Stanford No. 269
 Colorado No. 53
 Blackwell No. 786
 Mamie D. Crane No. 1018
 Sweetwater No. 352
 Snyder No. 450
 Abilene No. 30
 Cora Posey No. 1072
 Merkel No. 212
 Queen Esther No. 833
 River Oaks No. 1013
 Tuscola No. 793
 March 21, 1972
 Muleshoe No. 792
 Silvertown No. 900
 Dimmitt No. 819
 Hereford No. 312
 Floydada No. 31
 Lockney No. 437
 Lemond No. 38
 Petersburg No. 1001
 Plainview No. 37
 Earth No. 870
 Olton No. 847
 Friona No. 990
 Canyon City No. 105
 March 23, 1972
 Panhandle No. 760
 Skellytown No. 1066
 White Deer No. 802
 Dalhart No. 1051
 Texline No. 640
 Channing No. 1078
 Dumas No. 653
 Sunray No. 869
 A. E. Shirley No. 986
 Amarillo No. 787
 Bonita No. 184
 Tascosa No. 1052
 Stratford No. 960
 March 25, 1972
 Morton No. 841
 Crosbyton No. 891
 Ralls No. 169
 Post No. 206
 Abernathy No. 877
 Anton No. 936
 Levelland No. 797
 Littlefield No. 742
 Freedom No. 898
 Idalou No. 890
 Lubbock No. 76
 Slaton No. 585
 Truth No. 941
 O'Donnell No. 725
 Tahoka No. 743
 Brownfield No. 785
 Ropesville No. 880
 Denver City No. 863
 March 27, 1972
 Odessa No. 447
 Friendship No. 1008
 Floyd Easterling No. 1074
 March 30, 1972
 Bangs No. 467
 Blanket No. 918
 Brownwood No. 116
 Indian Creek No. 255
 Coleman No. 360
 Santa Anna No. 247
 Comanche No. 310
 April 1, 1972
 Jacksboro No. 390
 Breckenridge No. 659
 Throckmorton No. 500
 Graham No. 668
 Loving No. 985
 April 4, 1972
 Midland No. 253
 Norma Read No. 1010
 April 6, 1972
 Burnet No. 425
 Marble Falls No. 435
 Lampasas No. 295
 Lometa No. 871
 Llano No. 216
 San Saba No. 191
 April 8, 1972
 Marlin No. 286
 Mexia No. 57
 Bellmead No. 980
 Centennial No. 842
 E. C. Canon No. 825
 McGregor No. 427
 McLennan No. 639
 Mart No. 109
 Waco No. 7

- Walter Baldwin No. 929
West No. 203
- April 10, 1972
South Hills No. 835
- April 11, 1972
North Side No. 651
- April 12, 1972
Port Arthur No. 262
Port Neches No. 677
South Park No. 1056
Orange No. 214
Groves No. 953
Winnie Stowell No. 1076
- April 15, 1972
Callahan No. 242
Clyde No. 308
DeLeon No. 694
Cisco No. 461
Desdemona No. 512
Eastland No. 280
Rising Star No. 277
Dublin No. 910
Albany No. 733
Moran No. 591
- April 18, 1972
Castleberry No. 1028
- April 20, 1972
Blum No. 931
Covington No. 1007
Hillsboro No. 769
Itasca No. 70
Mertens No. 604
Whitney No. 930
Burlson No. 431
Godley No. 922
Grandview No. 828
Ruth No. 20
Venus No. 923
- April 22, 1972
Killeen No. 490
Temple No. 153
Troy No. 72
Vashti No. 32
Rosebud No. 694
Florence No. 440
Hadassah No. 188
Round Rock No. 316
Taylor No. 578
- April 25, 1972
Regina No. 283
Valley Mills No. 97
Walnut Springs No. 401
Copperas Cove No. 1070
Evant No. 962
Gatesville No. 1005
Carlton No. 949
Hamilton No. 215
Hico No. 419
- April 27, 1972
Stephenville No. 801
Granbury No. 530
Graford No. 905
Prudence No. 44
Brock No. 274
Millsap No. 1042
Springtown No. 498
Weatherford No. 21
- April 29, 1972
Arlington No. 249
Arlington Heights No. 702
Azle No. 899
Castleberry No. 1028
Crescent No. 820
Everman No. 824
Fort Worth No. 681
Grapevine No. 326
Haltom City No. 982
Handley No. 617
Hurst No. 1099
Keystone No. 9
Mansfield No. 876
Wedgwood No. 756
North Fort Worth No. 684
Polytechnic No. 420
Richland Hills No. 1040
Ridglea No. 999
Riverside No. 834
South Hills No. 835
Southside No. 673
Tarrant No. 8
White Settlement No. 1053
- May 2, 1972
Big Spring No. 67
Coahoma No. 499
Lamesa No. 363
- May 4, 1972
Cora Posey No. 1090
- May 5, 1972
Belle Moon No. 90
Denton No. 259
Lewisville No. 935
Pilot Point No. 1025
Sanger No. 1027
Bowie No. 16
Nocona No. 62
Saint Jo No. 17
Spanish Fort No. 284
Alvord No. 946
Boyd No. 897
Bridgeport No. 346
Chico No. 433
Decatur No. 543
Greenwood No. 1060
- May 6, 1972
Schertz No. 911
Texas No. 35

- Prospect Hill No. 817
 Alamo Heights No. 734
 May 8, 1972
 Archives No. 1095
 Channelview No. 954
 Cleveland No. 465
 Crosby No. 261
 Dayton No. 233
 Deer Park No. 1063
 Galena Park No. 884
 Goose Creek No. 798
 Hull No. 737
 Humble No. 415
 Liberty No. 634
 New Caney No. 1093
 Pasadena No. 711
 May 11, 1972
 A. C. Garrett No. 774
 Areme No. 736
 Bluebonnet No. 717
 Edwin J. Kiest No. 959
 Electa No. 872
 Southern Star No. 707
 Vienna Buckler No. 888
 Roy Stanley No. 1086
 Lucinda Conner No. 1006
 Hillcrest No. 1000
 John L. DeGraz'er No. 881
 East Dallas No. 715
 Flora No. 794
 Love Field No. 875
 Fidelity No. 383
 Delta No. 824
 Oak Cliff No. 303
 Mike H. Thomas No. 951
 Dal-Cliff No. 574
 May 16, 1972
 Bardwell No. 560
 Ferris No. 508
 Italy No. 1067
 Midlothian No. 234
 Nash No. 320
 Waxahachie No. 599
 Winnie No. 160
 DeSoto No. 1089
 Duncanville No. 1014
 Farmers Branch No. 687
 Garland No. 156
 Grand Prairie No. 219
 Irving No. 777
 Lancaster No. 943
 Mesquite No. 887
 Richardson No. 921
 Seagoville No. 697
 Forney No. 557
 Kaufman No. 866
 R. A. Terrell No. 194
 Rockwall No. 858
- May 17, 1972
 North Fort Worth No. 684
 Southside No. 673
 Grapevine No. 326
 Fort Worth No. 681
 Haltom City No. 982
 May 19, 1972
 Aurora Chapter No. 799
 Beckville Chapter No. 273
 Camellia No. 994
 Hallsville No. 995
 Henderson No. 597
 Jefferson No. 627
 Kilgore No. 630
 Laneville No. 944
 Longview No. 610
 Marshall No. 356
 Overton No. 830
 Pine Hill No. 675
 Pine Tree No. 1090
 Starlight No. 1016
 May 22, 1972
 Gate City No. 77
 Ector No. 895
 Leonard No. 1091
 Wylie No. 977
 Plano No. 703
 Frisco No. 93
 McKinney No. 518
 Whitesboro No. 708
 Honey Grove No. 901
 Carpenter No. 183
 Bonham No. 852
 May 26, 1972
 Leander No. 7
 Luling No. 155
 Lockhart No. 210
 Austin No. 304
 Travis No. 472
 Seguin No. 555
 Creedmoor No. 607
 New Braunfels No. 771
 Capitol No. 803
 Dripping Springs No. 860
 Martha No. 883
 Loyalty No. 1036
 Canyon Lake No. 1103
 May 29, 1972
 West University No. 933
 Houston No. 385
 Bellaire No. 1021
 Oak Forest No. 1080
 Almeda No. 1081
 Jacques DeMolay No. 1094
 Bethlehem No. 728
 May 30, 1972
 Rosewyn No. 927
 Melrose No. 920

Aldine No. 1088	Junction No. 497
North Shore No. 1058	London No. 449
Rothwell No. 669	Summerland No. 322
East Houston No. 955	June 29, 1972
June 23, 1972	Angleton No. 54
Fredericksburg No. 113	July 13, 1972
Bandera No. 643	Copperas Cove No. 1070
Blanco No. 934	July 18, 1972
Johnson City No. 376	Polytechnic No. 420
Medina No. 988	August 29, 1972
Boerne No. 200	Cockrell Hill No. 971
Center Point No. 463	September 9, 1972
Kerrville No. 24	Killeen No. 490

SOCIAL OCCASIONS

- December, 1971—Meeting with the Starlets of Dallas, Dinner with Starlets, District 3, Section 1.
- February 15, 1972—Dinner Party, Theater for Worthy Grand Matron, Birthday District 1.
- March 26, 1972—Amarillo, Tea for Worthy Grand Matron, District 2, Section 2.
- April 9, 1972—Arlington Chapter No. 249, Tea for Worthy Grand Matron.
- April 30th, 1972—Homecoming, Eastern Star Home, Reception.
- May 7th, 1972—Keystone Chapter No. 9, Tea for Worthy Grand Matron.
- May 25th, 1972—Arlington Assembly No. 96, Order of Rainbow for Girls honored the Worthy Grand Matron.
- May 27th, 1972—Worthy Patron's and Associate Patron's Club Banquet.
- May 28th, 1972—Loyal Chapter No. 648, Tea for Worthy Grand Matron.
- June 30th, 1972—Past Matron's and Past Patron's Ass'n., District 4, Section 10, Sweeney.
- July 1, 1972—Brunch, Temple Chapter No. 153, honoring Worthy Grand Matron.
- July 21, 1972—Dallas Past Matron's and Past Patron's Association. Banquet honoring Mrs. Patricia Major, Associate Grand Conductress.
- July 25th, 1972—West Texas Banquet honoring Associate Grand Matron Katharine Harbour and Associate Grand Patron Mr. C. A. (Bill) Holmes.
- August 4, 1972—Dinner at Mr. and Mrs. Paul Huffhines for Floor Officers and Worthy Grand Matron.
- August 5, 1972—Fort Worth Past Matron's and Past Patron's Ass'n. Banquet honoring Worthy Grand Matron.
- August 12, 1972—The Garden of Roses Banquet—Honoring Mrs. Thelma Joyce Alsup, Grand Conductress.
- August 19th, 1972—Banquet honoring Worthy Grand Patron, Harold Todd.
- August 20, 1972—Tea honoring Mrs. Lena Hoover, Grand Esther, Killeen Chapter No. 490.

- August 27th, 1972—San Angelo Chapter No. 10, Summer Tea for Worthy Grand Matron.
- September 7, 1972—Arlington Chapter No. 249, "Our Treasure Ship of Stars" for Worthy Grand Matron.
- September 10, 1972—Albany Chapter No. 733, honoring Grand Officers and Worthy Grand Matron.
- September 15, 1972—Tarrant Chapter No. 8, honoring Past Grand Matron and Past Grand Patron.

HONORARY MEMBERSHIP

Please know I treasure the signal honor of having my name placed on your Chapter honorary roll because of your Chapter vote. I shall ever try to serve in a way that will be pleasing to you, and will be a credit to Grand Chapter and will glorify the name of Jesus whose star in the East we follow.

CHAPTERS CONSTITUTED

In 1971 Grand Chapter granted Charters to six new Chapters. The Worthy Grand Patron was thoughtful enough to plan these constitutings where I might be present. It was my pleasure to attend and to install the first Corp of Officers in:

- October 29th, 1971—Hurst Chapter No. 1099 Hurst, Texas
- November 1st, 1971—Wallace Hughston Chapter No. 1100 El Paso, Texas
- November 4th, 1971—Canyon Lake Chapter No. 1103..... Canyon Lake, Texas
- November 5th, 1971—Valley-Hi Chapter No. 1104 San Antonio, Texas
- November 15th, 1971—Cypress Chapter No. 1102 Cypress, Texas
- November 22nd, 1971—Alma M. Walker Chapter No. 1101..... Houston, Texas

CHAPTERS INSTITUTED

Again the Worthy Grand Patron was considerate in planning the Instituting of the two new Chapters as not to conflict with the schedule of the Worthy Grand Matron. It was my pleasure to participate in the Instituting Ceremonies and to speak to the following new Chapters.

- August 18th, 1972, Sugarland U. D. Sugarland, Texas
- August 28th, 1972, Portland U. D. Portland, Texas

INSTALLATIONS

It was my distinct honor to serve as Installing Officer for three Installations and I appreciate the privilege of having this important duty for the beginning of a new year for a Chapter.

Thank you, for this Special Courtesy to me.

- Arlington Chapter No. 249, Arlington, Texas
- Beaumont Chapter No. 71, Beaumont, Texas June 7th, 1972
- Lockhart Chapter No. 210, Lockhart, Texas June 21, 1972

SPECIAL DISPENSATIONS WITHOUT FEES

Were granted to Chapters who jointly received the Worthy Grand Matron for a Fraternal Visit. Also granted where a change of meeting place was necessary to any Chapter having the Worthy Grand Matron for a Fraternal Visit.

SPECIAL DISPENSATIONS WITH FEES

To Elect A Worthy Matron

Beckville Chapter No. 273
Comanche Chapter No. 310

Hico Chapter No. 419

To Elect Worthy Matron, Worthy Patron, Associate Matron
and Associate Patron

Desdemona Chapter No. 512

To Elect a Worthy Patron and Associate Patron

London Chapter No. 449

To Elect a Worthy Patron

Wink Chapter No. 937
Border Chapter No. 211

McGregor Chapter No. 427

To Elect Associate Matron

Abilene Chapter No. 30
Dalhart Chapter No. 1051

Goldsmith Chapter No. 854

To Elect an Associate Patron

Bronte Chapter No. 1048
Flora Chapter No. 794

Bridgeport Chapter No. 346

To Elect Associate Matron and Associate Patron

Cockrell Hill Chapter No. 971
Iola Chapter No. 458

Hamilton Chapter No. 215

To Elect Associate Patron, Conductress and Associate Conductress

Miami Chapter No. 98

To Elect Associate Patron

Maud Chapter No. 879
Orange Chapter No. 214
Prospect Hill Chapter No. 817Mart Chapter No. 109
Schertz Chapter No. 911
Athens Chapter No. 177

To Elect a Secretary

North Fort Worth Chapter No. 684
Leakey Chapter No. 18
Electa Chapter No. 872
Mt. Auburn Chapter No. 755John L. De Grazier Chapter No. 881
Vidor Chapter No. 914
Indian Creek Chapter No. 255

To Elect Secretary and Associate Patron

Clara Mills Chapter No. 1032

To Elect a Treasurer

Harlingen Chapter No. 641	Dallas Chapter No. 1
Rob Morris Chapter No. 759	New Caney Chapter No. 1093
Breckenridge Chapter No. 659	Tulia Chapter No. 33
Port Arthur Chapter No. 262	Knox City Chapter No. 119
Edwin J. Kiest Chapter No. 959	Woodbine Chapter No. 738
Honey Grove Chapter No. 901	Keystone Chapter No. 9

To Elect a Conductress

Harlingen Chapter No. 641	Columbus Chapter No. 324
Barstow Chapter No. 822	Plains Chapter No. 862
Gladewater Chapter No. 831	Kemp Chapter No. 685
Shamrock Chapter No. 384	

To Elect Associate Conductress

Lemond Chapter No. 38	Lakeside Chapter No. 1054
Snyder Chapter No. 450	Farmers Branch Chapter No. 687
Shamrock Chapter No. 384	Mike H. Thomas Chapter No. 951
Hearne Chapter No. 722	Ralls Chapter No. 169
Robstown Chapter No. 540	Areme Chapter No. 736

To Elect a Conductress and Associate Conductress

Lucinda Conner Chapter No. 1006

To Elect a Secretary and Conductress

River Oaks Chapter No. 1013

To Elect a Secretary, Conductress and Associate Conductress

Jourdanton Chapter No. 581

To Elect Officers

Bryson Chapter No. 1022	Tascosa Chapter No. 1052
Pilot Point Chapter No. 1025	

To Hold Open Installation after June 15th

South Park Chapter No. 1056	Midland Chapter No. 253
Barstow Chapter No. 822	Creedmoor Chapter No. 607
Lockhart Chapter No. 210	Bonita Chapter No. 184
Fredericksburg Chapter No. 113	E. C. Canon Chapter No. 825
Fabens Chapter No. 764	Lewisville Chapter No. 935
Valley Hi Chapter No. 1104	Capitol Chapter No. 803
Whitewright Chapter No. 939	Wills Point Chapter No. 366
Christoval Chapter No. 761	Lubbock Chapter No. 76
Farmersville Chapter No. 940	Ysleta Chapter No. 991
Hooks Chapter No. 1031	Beckville Chapter No. 273
Austin Chapter No. 304	London Chapter No. 449
Dallas Chapter No. 1	

To Secure Copy of Secret Work

Hearne Chapter No. 722	Clarendon Chapter No. 6
Robert Lee Chapter No. 187	Rose Croix Chapter No. 701
Cockrell Hill Chapter No. 971	River Oaks Chapter No. 1013
Ruth Chapter No. 20	Longview Chapter No. 610
La Marque Chapter No. 979	Bryson Chapter No. 1022

To Secure Diagram of Labyrinth

Longview Chapter No. 610	Robert Lee Chapter No. 187
Centennial Chapter No. 842	Bryson Chapter No. 1022
Crockett Chapter No. 509	Hillcrest Chapter No. 1000
Arlington Chapter No. 249	East Dallas Chapter No. 715
Mart Chapter No. 109	Pearland Chapter No. 1065
Brookshire Chapter No. 652	

To Change Place of Meeting

South Hills Chapter No. 835	Skellytown Chapter No. 1066
Floyd Easterling Chapter No. 1074	Childress Chapter No. 101
Longview Chapter No. 610	Iowa Park Chapter No. 42
Cypress Chapter No. 1102	Big Lake Chapter No. 752
Castleberry Chapter No. 1028	Corsicana Chapter No. 118
Jacques DeMolay Chapter No. 1094	Knox City Chapter No. 119
Ysleta Chapter No. 991	Eastwood Chapter No. 1077
Electa Chapter No. 872	Keystone Chapter No. 9

SPECIAL DISPENSATIONS VOIDED AND FEE RETURNED

Special Dispensations refused — not necessary for the following reasons:

Physical handicaps

Meetings called for convenience of Worthy Grand Matron
(Fraternal Visits, etc.)

Installing an Officer (Star Point — others)
(After June 15th)

BY-LAWS

COMPLETE REVISED SET OF BY-LAWS

Aldine Chapter No. 1088	Wallace Hughston Chapter No. 1100
-------------------------	-----------------------------------

AMENDMENTS APPROVED

Alvin Chapter No. 15	Corpus Christi Chapter No. 354
Roby Chapter No. 25	Corpus Christi Chapter No. 354
Devine Chapter No. 43	Lufkin Chapter No. 382
Big Spring Chapter No. 67	Sunshine Chapter No. 399
Tyler Chapter No. 112	Hondo Chapter No. 404
Athens Chapter No. 177	La Vernia Chapter No. 436
Bonita Chapter No. 183	Travis Chapter No. 472
Trinity Chapter No. 186	Springtown Chapter No. 498
Del Rio Chapter No. 204	San Benito Chapter No. 565
Denton Chapter No. 259	Dal-Cliff Chapter No. 574
Olney Chapter No. 321	Jourdanton Chapter No. 581
Columbus Chapter No. 324	Belton Chapter No. 589
Bridgeport Chapter No. 346	Handley Chapter No. 617
Stinnett Chapter No. 347	Pleiades Chapter No. 620

Burkburnett Chapter No. 655	Fidelis Chapter No. 963
LaPorte Chapter No. 683	Rose Garden Chapter No. 975
South San Antonio Chapter No. 691	La Marque Chapter No. 979
Whitesboro Chapter No. 708	Spring Branch Chapter No. 984
Bluebonnet Chapter No. 717	Lucinda Conner Chapter No. 1006
Bluebonnet Chapter No. 717	Norman Read Chapter No. 1010
Areme Chapter No. 736	River Oaks Chapter No. 1013
Andral Vann Chapter No. 741	Frank W. Lynn Chapter No. 1015
Wedgwood Chapter No. 756	Willis Chapter No. 1017
Brownfield Chapter No. 785	Mamie D. Crane Chapter No. 1018
Goose Creek Chapter No. 798	Bellaire Chapter No. 1021
Goose Creek Chapter No. 798	Highland Park Chapter No. 1029
Wisteria Chapter No. 823	Fairbanks Chapter No. 1041
Iredell Chapter No. 850	Waller Chapter No. 1047
Electa Chapter No. 872	Copperas Cove Chapter No. 1070
Mansfield Chapter No. 876	Cora Posey Chapter No. 1072
Freedom Chapter No. 898	Roy Stanley Chapter No. 1086
Vidor Chapter No. 914	New Caney Chapter No. 1093
Richardson Chapter No. 921	Jacques DeMolay Chapter No. 1094
Lancaster Chapter No. 943	Hurst Chapter No. 1099
Lancaster Chapter No. 943	Cypress Chapter No. 1102
Zavalla Chapter No. 952	Valley Hi Chapter No. 1104

FRATERNAL COURTESIES REQUESTED OF OTHER GRAND JURISDICTIONS BY GRAND CHAPTER OF TEXAS

On March 16th, 1972 through the Office of the Worthy Grand Matron of Texas a request was made to the Grand Chapter of Colorado for a courtesy investigation for Castleberry Chapter No. 1028 O. E. S. for reinstatement on Mrs. Barbara Reynolds, 905 Gaylord, Denver, Colorado 80209. The investigation was completed and a report sent to Castleberry Chapter No. 1028, O. E. S. July 3rd, 1972.

On February 18th, 1972 through the office of the Worthy Grand Matron of Texas a request was made to the Grand Chapter of California for a courtesy investigation for Lockney Chapter No. 437, O. E. S. for reinstatement on Mrs. Melba Mahoney, 2404 Corone Court, La Jolla, California 92037. The investigation was completed and a report was sent to Lockney Chapter No. 437, O. E. S. on March 22nd, 1972.

On May 8th, 1972, through the office of the Worthy Grand Matron of Texas a request was made to the Grand Chapter of Missouri for a courtesy investigation for Floydada Chapter No. 37 O. E. S., for reinstatement on Mrs. Bernice L. and Mr. William L. Spears, P. O. Box 27, Houstonia, Missouri 65333. The investigation was completed and a report was sent to Floydada Chapter No. 37, O. E. S. on July 3rd, 1972.

On November 19th, 1971 through the office of the Worthy Grand Matron of Texas a request was made to the Grand Chapter of Arkansas on Mrs. Pattie Jean and Mr. R. N. Neal 14034 Roundstone, Houston, Texas 77015 for reinstatement into Robert E. Spillman Chapter No. 550, O. E. S. West Memphis, Arkansas. The investigation was completed and a report sent to North Shore Chapter No. 1058, O. E. S. March 17th, 1972.

On September 9th, 1972 through the office of the Worthy Grand Matron of Texas a follow up of letter was sent to the Grand Chapter of Oklahoma to make a courtesy investigation for reinstatement of Mrs. Thelma E. Smith, Route 1, Box 40, Tuskahoma, Oklahoma 74574 to Farmer's Branch Chapter No. 687, O. E. S. As soon as action is taken the information will be sent to Farmer's Branch Chapter No. 687, O. E. S.

WAIVER OF TERRITORIAL JURISDICTION FOR OTHER GRAND JURISDICTIONS

On September 9th, 1972 through the office of the Worthy Grand Matron of Texas a request was made of Border Chapter No. 211, O. E. S. for a waiver of territorial jurisdiction in the case of Nancy Jean and John L. Mc Leoa, 10 Azalea Drive, Texarkana, Texas 75501. When this action has been taken, the information will be sent to the Grand Chapter of Arkansas.

COURTESY INITIATION

On June 22nd, 1972 through the office of the Worthy Grand Matron of Texas a request was made through the Grand Chapter of New Mexico for the degrees to be conferred by courtesy on Mrs. Kathryn Hunter, P. O. Box 1005 Socorro, New Mexico 87801 elected to membership in Engleside Chapter No. 1037, O. E. S. On September 10th, 1972 the request had been granted and the completed information received from the Grand Chapter of New Mexico and forwarded to Engleside Chapter No. 1037, O. E. S.

FRATERNAL COURTESIES REQUESTED OF GRAND CHAPTER OF TEXAS BY OTHER GRAND JURISDICTIONS

On May 19th, 1972 through the office of the Worthy Grand Matron of the Grand Chapter of Texas, O. E. S. the Grand Chapter of Maryland requested Warren Chapter No. 638, O. E. S. to make a courtesy investigation on Mrs. Elizabeth Ann Warren (Nee Bloyd), P. O. Box 151, Warren, Texas 77664, for reinstatement into Loyalty Chapter No. 52, O. E. S. Middletown, Maryland. The investigation was completed and the report sent through the office of the Worthy Grand Matron of Maryland.

On February 28th, 1972 through the office of the Worthy Grand Matron of Texas the Grand Chapter of the District of Columbia requested Prospect Hill Chapter No. 817, O. E. S. San Antonio, Texas to make a courtesy investigation on Mrs. Katherine C. and Mr. Ralph O. Staggs, 845 East Sunshine Drive, San Antonio, Texas 78228, for reinstatement into Electa Chapter No. 2, O. E. S. District of Columbia. The investigation was completed and the report was sent through the office of the Worthy Grand Matron of the District of Columbia.

On April 13th, 1972, through the office of the Worthy Grand Matron of Texas the Grand Chapter of Arkansas requested Dal-Cliff Chapter No. 574, O. E. S. Dallas, Texas to make a courtesy investigation on Mrs. Willie Taylor, 520 W. Page Street, Dallas, Texas 75208 for reinstatement into Warren Chapter No. 3, O. E. S. of Warren, Arkansas. The investigation was completed and the report was sent to the office of the Worthy Grand Matron of Arkansas.

After much delay due to circumstances beyond the control of anyone, on April 3rd, 1972 through the office of the Worthy Grand Matron of Texas the Grand Chapter of Louisiana requested Pasadena Chapter No. 711, O. E. S. to make a courtesy investigation on Mrs. Martha C. Yates, 1906 Wichita St., Pasadena, Texas 77502, for reinstatement into Istrouma Chapter No. 162, O. E. S. Baton Rouge, La., 70805. The investigation was completed and a report was sent to the office of the Worthy Grand Matron of La., on April 23, 1972.

On March 16th, 1972, through the office of the Worthy Grand Matron of Texas, the Grand Chapter of Arkansas requested Ransford Chapter No. 135, O. E. S. to make a courtesy investigation on Mrs. Helen M. Smith, 5654 Dumfries, Houston, Texas 77035, for reinstatement into the Chapter at Jonesboro, Arkansas. The investigation was completed and a report sent to the office of the Worthy Grand Matron of Arkansas.

COURTESY INITIATION

On August 11th, 1972 through the office of the Worthy Grand Matron of Texas the Grand Chapter of Tennessee requested that the Degrees be conferred by Courtesy by Knox City Chapter No. 119, O. E. S., Knox City, Texas, on Mrs. Evelyn and Mr. Philip Balis, Millington, Tennessee — elected to membership in Millington Chapter No. 3851 Millington, Tennessee. The degrees were conferred on August 26th, 1972 by the Grand Officers at the invitation of Knox City Chapter No. 119, O. E. S. The completed forms were returned to the Grand Chapter of Tennessee.

WAIVERS OF TERRITORIAL JURISDICTION FROM OTHER
GRAND JURISDICTIONS

On November 19th, 1971 through the office of the Worthy Grand Matron of Texas a request was made to the Grand Chapter of Arkansas for a waiver of territorial jurisdiction for a petitioner of Border Chapter No. 211, O. E. S. Mrs. Margaret Ruth McCutcheon Route 7, Box 463D, Texarkana, Arkansas. The request was granted and the information sent to Border Chapter No. 211, O. E. S. February 10th, 1972.

On November 19th, 1971 through the office of the Worthy Grand Matron of Texas request was made to the Grand Chapter of Arkansas for a waiver of territorial jurisdiction for petitioners of Village Chapter No. 1030, O. E. S. Wake Village, Texas 75501. Mrs. Bobbie Jean and Mr. Alvin Eaves, Jr., 3717 Forestwood, Texarkana. The request was granted and the information sent to Village Chapter No. 1030, O. E. S. February 25th, 1972.

INITIATION

The Grand Officers of 1971-72 were invited to perform the initiatory ceremony for Knox City Chapter No. 119, in Knox City on August 26, 1972.

The following served as officers for the very impressive ceremony which was preceded by a delicious salad supper.

Worthy Grand Matron	Mrs. Aliene Houston
Worthy Grand Patron	Mr. Odis Claxton
Associate Grand Matron	Mrs. Jeanette Clark
Associate Grand Patron	Mr. J. C. McGee
Grand Secretary	Mrs. Agnes Lee Howard
Grand Treasurer	Mrs. Clara Fuqua
Grand Conductress	Mrs. Allie Mae Lennard
Associate Grand Conductress	Mrs. Patricia Major
Grand Chaplain	Mrs. Mary B. Moore
Grand Marshal	Mrs. Winifred White
Grand Organist	Mrs. Elizabeth Wilson
Grand Adah	Mrs. Janis Lankford
Grand Ruth	Mrs. Nola Claxton
Grand Esther	Mrs. Opal Hutchinson
Grand Martha	Mrs. Reatha Mullins
Grand Electa	Mrs. Helen Pierce
Grand Warder	Mrs. Nellie Sowell
Grand Sentinel	Mr. Paul Huffhines

Along with three members of this Grand Jurisdiction the degrees were conferred by courtesy for Millington Chapter No. 385, O. E. S. Tennessee, on Mrs. Evelyn Balis and Mr. Phillip Balis.

LEGAL ACTS OF THE GRAND CHAPTER OF TEXAS, ORDER OF
THE EASTERN STAR—EXECUTED BY THE WORTHY
GRAND MATRON.

1. Sale of property formerly belonging to Beulah E. Hampton, to Jack H. Payne et ux, located in Big Spring, Texas,
2. Execution of Oil and Gas Lease, on property located in Roosevelt County, New Mexico, to J. R. Story.

CALLED MEETING OF THE BOARD OF DIRECTORS

At the request of Brother J. Perry Smithwick, Mrs. Aliene Houston, Worthy Grand Matron called a meeting of the Corporate Board of Directors was called for 9:00 A. M. August 4th, 1972 at the Grand Chapter Office Building.

Those present were:

Mrs. Aliene Houston	Mrs. Thelma Joyce Alsup
Mr. Harold Todd	Mrs. Patricia Major
Mrs. Katherine Harbour	Mr. J. Perry Smithwick
Mr. C. A. "Bill" Holmes	Mrs. Virginia Phillips
Mrs. Agnes Lee Howard	

The meeting was opened with a prayer. The investment structure of monies for Grand Chapter was discussed and Mr. Smithwick presented the study he and others have made over the years for consideration. The meeting adjourned at 11:00 o'clock A. M.

PHYSICAL DISABILITIES WAIVED

The authority granted the Worthy Grand Matron in Article No. 200 Page 124, of the Code of Laws to waive the physical disqualification for a petitioner — and it being the conviction of the Worthy Grand Matron that to waive means to refrain from applying or enforcing a rule or a law when, after careful investigation, the circumstances justify such action, the following were granted:

For a petitioner who lost the thumb and first two fingers on his left hand during the War. Has been accepted by the Masonic Order and in good standing.

For a petitioner who was unable to kneel due to surgery on her knee.

For a petitioner who has a stiff left knee as a result of polio, unable to kneel.

For a member who is afflicted with arthritis of the nerves in her hands—under the Doctors care and has recommended that she wear gloves.

For a petitioner who has only one arm, her right one is off at the shoulder, this happened when she was a small child.

For a petitioner who is confined to a wheel chair—due to a spinal injury during the Korean War.

For a petitioner unable to kneel due to surgery on her knee—

For a petitioner who has three fingers grown together on right hand —be difficult to make signs.

GRAND REPRESENTATIVES APPOINTMENTS

One of the Special joys of this high office has been the privilege of recommending to the Worthy Grand Matrons of other Grand Jurisdictions

the names of those dedicated loyal members of the Grand Chapter of Texas who deserved this Special Recognition.

The following recommendations were made:

Alberta	Mrs. Ollie Mae Welch
California	Mrs. Oleta Domes
Colorado	Mrs. Eva Terry
Georgia	Mrs. Anne Harcrow
Kansas	Mrs. Thelma Hemphill
Louisiana	Mrs. Hazel Thornton
Maine	Mrs. Ruth Longmire
Michigan	Mrs. Estelle Wells
Mississippi	Mrs. Patsy Sawyer
Montana	Mrs. Zora Brogdon
Nevada	Mrs. Cleora Hampton
New Brunswick	Mrs. Myrtle Speight
New Hampshire	Miss Mildred Glenn
New Jersey	Mrs. Mae Pearl Ernst
North Carolina	Mrs. Edna Phillips
Ontario	Mrs. Hattie Longmire
Oregon	Mrs. Gean Kelly
Pennsylvania	Mrs. Martha Marie Whitfield
Puerto Rico	Mrs. Eunice Evans
Saskatchewan	Mrs. Viola Haynes
Scotland	Miss Margaret Bradford
South Dakota	Mrs. Floy Parish
Tennessee	Mrs. Leona Rascoe
Utah	Mrs. Jewel Malouf
West Virginia	Mrs. Ama Powers

GRAND REPRESENTATIVES APPOINTED TO REPRESENT TEXAS
IN OTHER GRAND JURISDICTIONS

British Columbia	Mrs. Dorothy Bennett
California	Mrs. Jean Naccarato
Delaware	Mrs. La Von Smith
Indiana	Mrs. Freda Heath
Kentucky	Mrs. Ella Mae Grady
Manitoba	Mrs. Catherine Gilmour
Massachusetts	Mrs. Dorothy C. Baker
Minnesota	Mrs. Arvilla Landis
New Brunswick	Mrs. Ruth Pettigrew
Nova Scotia	Mrs. Nobie Stevens
Ohio	Mrs. Bernadean Koehersperger
Ontario	Mrs. Isobel Walker
Puerto Rico	Mrs. Conchita P. Zegarra
Quebec	Mrs. Margaret Porter
Rhode Island	Mrs. Linda I. Talley
South Carolina	Mrs. Nannie Ward
West Virginia	Mrs. Esta Lee Stephens

IRREGULARITIES

A Chapter held an election of officers and the Worthy Matron and Sentinel were not allowed to vote in one election. I declared the ballot illegal and instructed the Chapter to hold another election in the above case and that the Worthy Matron and Sentinel be allowed to vote. The instruction were followed.

A Chapter had the case where the records show that a person had been initiated and later went suspended for non-payment of dues. The Chapter consolidated with another Chapter and the records were lost. The Secretaries had passed away. The Worthy Matron at the time of the initiations is still living and has the record of her initiation in her yearbook, and how much the dues were. I granted the Chapter permission to reinstate the member.

GRIEVANCES

Aldine Chapter No. 1088, O. E. S.

The instructions and suggestions of Grand Chapter concerning Aldine Chapter No. 1088, O. E. S. were carried out:

Mrs. Thelma Joyce Alsup, Grand Conductress delivered the Charter and a message to the Chapter from the Worthy Grand Matron on November 12th, 1971.

The Chapter went to work for the good of the Order at once. The Worthy Grand Matron met with the Chapter on December 12, 1971.

The Deputy Grand Matron, has been very close to the Chapter during this year and finds the membership working very hard in trying to overcome every obstacle.

I suggest to the Grievance and Appeals Committee that this probation period be lifted and recommend the same to Grand Chapter.

Alma M. Walker Chapter No. 1101, O. E. S.

After the Constituting Ceremony November 22nd, 1971, I placed the Alma M. Walker Chapter No. 1101 O. E. S. on probation, due to evidence of problems within the Chapter.

I asked for a copy of the Chapter minutes of each meeting be sent to me and that the Deputy Grand Matron keep in close touch with the members and lend herself in every way to help the Chapter overcome the existing problems.

It is my opinion that the Probation period be lifted, but that the incoming Worthy Grand Matron instruct the Deputy Grand Matron to be in close touch with the Chapter to lend assistance where and when needed.

Other Chapters

There is on the record this year Other Chapters that have had internal problems and were brought to my attention. By proper guidance the Chapters have been able in most part to resolve their own problems in a very commendable manner and for the good of their Chapter and our Order.

I commend each Chapter for their sincerity and extreme effort to do what was right for each member and the Chapter, and the Order as a whole.

I feel for the good of our Order, it is best for each Chapter to work out their own problems and to keep "SUCH," private just as we would in our own family, except when we need professional help. I was happy to lend myself and share my experience in every case presented to me, fully realizing that when there is personality conflicts, that only the Good Lord knows the answers and it can only be worked out by the grace of God.

QUESTIONS AND ANSWERS

1

QUESTION: How do you dispose of petition when the Petitioner-requested the Chapter to withdraw the petition?

ANSWER: I refer you to the Code of Laws Page No. 127 and 128—Article No. 218—Section No. 1 and Section No. 3. The committee would have to report the truth in the report to the Chapter and the petition would still have to be disposed of by ballot.

2

QUESTION: Is there or has there ever been a law against the crippled?

ANSWER: I refer you to the Code of Laws Page 124 Article No. 206; In such cases the Chapter may request that the disability be waived after thorough investigation. I have been pleased to grant several.

3

QUESTION: Is it permissible for the Order of the Eastern Star to put their name on a welcome sign entering the city?

ANSWER: It is my opinion that there is no difference in placing a sign showing the name of a Chapter and its meeting night, on a highway, than a local newspaper. Provided that this is done without any advertising.

4

QUESTION: Can the names of elected and/or installed officers of each Chapter in the County be published in the History of the County?

ANSWER: I see nothing wrong with the listing of the names of the Officers of the various Chapters of the Order of the Eastern Star of the County.

5

QUESTION: Can Pant Suits be worn in Chapter Meetings?

ANSWER: I quote to you what Mr. Jack Hightower, Most Worshipful Grand Master of the Grand Lodge of Texas A. F. & A. M., said to me on December 6th, 1971, at the Grand Lodge Installation when I asked him if he was going to make a rule regarding the wearing of Pant Suits. He said, "Mrs. Houston, I do not plan on trying to tell the ladies how to dress, I feel they know the proper dress to wear, depending on the occasion—I do not believe they will dress in a way that will make a bad reflection on the Order"—I agree with Mr. Hightower.

6

QUESTION: What can be done about two members who have transferred from another city—who have never been back to pay their dues—did not sign the By-Laws or get their dues cards.

ANSWER: We have no way of making anyone pay the dues—According to Code of Laws Page 153—Article 293, Section 7 any member who is in arrears for two years is automatically suspended.

7

QUESTION: If we get our Chapter Instituted this summer how long will it have to remain a U. D. Chapter?

ANSWER: Code of Laws—Page 122—Article 197—concerning U. D. Chapters.

8

QUESTION: On our Memorial Services should we drape our Altar?

ANSWER: Yes, I think it is nice for the Altar to be draped when we have a Memorial Annually.

9

QUESTION: A member was in an accident—crushing an ankle and leg—would it be permissible for her to wear a Pant Suit to Chapter?

ANSWER: I believe a long (cotton) dress with a gathered skirt would look much nicer.

10

QUESTION: Is it permissible for an Order of the Eastern Star Chapter to give a door prize at a bazaar?

ANSWER: Code of Laws—Page No. 156—Article No. 297 is clear about prizes and the door prize would be in violation.

11

QUESTION: Is a Step-daughter eligible to petition a Chapter for membership?

ANSWER: Our Ritual provides as follows: The Stepdaughters, of affiliated Master Masons in good standing or if deceased were in good standing at the time of their death. It is my opinion that the Petitioner is eligible to petition on O. E. S. Chapter for membership on the relationship of a step father who was in good standing at the time of his death.

12

QUESTION: Would it be permissible to Sponsor a Junior, Miss or Baby Contest for a money making project for the Chapter?

ANSWER: It is my opinion that the sponsoring of a Junior, Miss or Baby Contest, with entrance fees or prizes is not for the best interest of the O. E. S.

13

QUESTION: Can the office of Worthy Matron be declared vacant?

ANSWER: No. Code of Laws Page 142 Article No. 255—the office of Worthy Matron cannot be declared vacant and the Associate Matron shall fill the Station.

14

QUESTION: When should a Chapter celebrate its anniversary date? When it was instituted—constituted—or the date the Charter was granted?

ANSWER: I feel the date of Instituting is when the Chapter was born, and we know that has to function properly for at least six months before it is constituted but its birthday is when it is instituted.

15

QUESTION: Can escorts enter the Labyrinth?

ANSWER: No. I interpret the fine print at the top of Page 102 in our ritual to mean that "No escorts are permitted in the Labyrinth."

16

QUESTION: Should a second ballot be taken when it has been declared "Not Clear?"

ANSWER: If there was only one petition for the Degrees and one black ball you would ballot the second time.

17

QUESTION: What procedure do we follow to change from two meetings a month to only one?

ANSWER: It will be necessary to amend your By-Laws to change the meeting at any time. When this has been done according to the Code of Laws Page 151—Article 291 and the proper forms filed—and under the Chapter Seal—then send to the Chairman of the By-Laws Committee—etc.

18

QUESTION: How does a member re-affiliate with the Chapter who has a demit?

ANSWER: I refer you to our Code of Laws Page 128—Chapter 4—Articles No. 219-220- and 221.

19

QUESTION: Can the Secretary use a loose-leaf note book for Chapter minutes?

ANSWER: The Code of Laws Page 109—Chapter 13—Article 169 (5) mentions one minute book for the Chapter when instituted—I feel the only minute book that can be used thereafter is the one ordered from the Grand Chapter, through the Grand Secretary.

20

QUESTION: A widow of a deceased Master Mason who was in good standing at the time of his death, remarries a Non-Mason, is she eligible to petition for the Degrees.

ANSWER: The laws of the General Grand Chapter sets out who is eligible to membership in our Chapters, and one of those listed is widows of Master Masons in good standing. However, in this case her status as a widow was terminated upon her remarriage, and therefore is not eligible for membership in the O. E. S. upon this basis.

21

QUESTION: Can a former member be reinstated after having been suspended for non-payment of dues, if she is now married to a man who is not a Mason.

ANSWER: Our Ritual provides that "Each female petition for the Degrees must be at least eighteen (18) years of age and must present with her petition a certificate of qualification by proper Masonic relationship." Our form 125-S, Petition for Reinstatement" (for non-payment of Dues) does not provide for a Masonic relationship on re-instatement. It is my opinion that this woman has a right to petition for re-instatement.

22

QUESTION: Can a Fifty (50) Year Member—who was granted a demit be given a life membership?

ANSWER: A member who was granted a demit can not receive a life membership.

23

QUESTION: We have petitions for Degrees for a couple that purchased a home here in our section over seven years ago; but have been employed in Arizona off and on; however, maintained this as their home.

ANSWER: Please refer to your Constitution Page 124, Chapter No. 2, Article No. 208 I believe you will find the answer to your question.

24

QUESTION: If a new person joins this Chapter here, can they use dual Membership in Texas when; say they are transferred back to the States? —Or would they be able to go into a Chapter.

ANSWER: In Our Code of Laws, Page 128, Chapter 4, Affiliation, Article No. 219 — Who Are Eligible. Members holding legal demits from any regular U. D. or Chartered Chapter of the Order of the Eastern Star and who have resided within the State of Texas three (3) months may affiliate with any Chapter in this Grand Jurisdiction.

25

QUESTION: There is a chance my Chapter will Demise—I am a Grand Officer—Where do I Stand?

ANSWER: In our Code of Laws—let me refer you to Article 231, 232, 233, and especially 234, Grand Demits (1) A. (a), where it says "Former Members of demised Chapter" etc., also, Page 132, Article 235— "Limitations on a demit, Grand or otherwise, stating "it shall be valid indefinitely for the purpose of affiliation.

26

QUESTION: Who is the ruling on a Subordinate Chapter entering a Float in a parade.

ANSWER: The Junior Past Grand Matron "ruled against a Chapter entering a Float in a Parade," as found on Page 87 of the Annual Report. I feel it is not good for the Order.

GRAND CHAPTER DRESSES FOR 1971-1972

My Dear Grand Officers:

For convenience and to have a uniform look, it has become a custom of the incoming Worthy Grand Matron to select an evening dress and later a dress for daytime wear.

The dresses have to be ordered months in advance if the Grand Officers who are to serve want a dress, (Though a dress for 1971-1972 was not a requirement). It is necessary for the store to notify the manufacturer, then it takes several weeks to secure material, then several more weeks to make the dresses. It took longer for our dresses in 1971 because of the sequins put on each piece separately. This was quite an undertaking. I realized that this was not Grand Chapters responsibility and knowing the uncertainty of life, (You recall in your appointment letter) I felt the orders should be placed in a bank to insure any happen stance and to be audited. To complete the records of 1971-1972 the books have been audited and a notarized affidavit from both stores is on file.

My heartfelt thanks to the M & M Sportswear and to the El Stare' Fashions for your help in securing the dresses, practically wholesale for us.

The daytime dress order is not quite complete as this goes to print however, as with the installation dresses, I do appreciate the same efficient manner in which it is being processed, with unquestionable integrity on the part of all who did handle the dress orders for 1971-1972.

My sincere thanks to the precious ones who so willingly assisted in every way, I shall ever be grateful to you.

ORDER OF RAINBOW FOR GIRLS

The Order of Rainbow for Girls is held in high esteem within our Grand Jurisdiction of Texas and every Eastern Star is proud of the program it has made, and always glad to lend assistance and encouragement to the youth.

Miss Nancy Blount, Grand Worthy Advisor presented the beautiful Rainbow Bible to me when I was installed October 21, 1971. Thank you Nancy for the beautiful presentation. I shall treasure the Bible always and the memory of your words will remain in my heart forever.

A very distinct honor was extended to me as Worthy Grand Matron of Texas to bring greetings to the Order of the Eastern Star to the 49th Grand Assembly Session International Order of Rainbow for Girls which was held in Houston Texas June 26th, 27th, and 28, 1972. To Sister Martha Marie Whitfield Supreme Service Supreme Inspector of Texas, Order of Rainbow for Girls, and Mr. Victor C. Whitfield, I would like to express my appreciation for every courtesy that was extended to me as the Worthy Grand Matron. I wish you continued success and happiness in your great Work. Arlington Assembly No. 96, Order of the Rainbow for Girls, had an honor night for me as Worthy Grand Matron on May 25th, 1972. It was a beautiful meeting and I shall ever cherish the thoughtfulness of me in every way.

MASONIC COURTESIES

Our Order exists because of our fine Masons. In a measure the success we have enjoyed in the past is due to the help and cooperation on their part and whatever we may attain in the future depends upon their continued support. The membership of Texas has been encouraged to strengthen their relations with the Masonic Fraternity by setting aside special occasion to honor members of the Masonic Bodies.

I appreciated the invitation of the Most Worshipful Grand Master Senator Jack Hightower to attend his installation in Waco on December 6th, 1971. The ceremony was very impressive and I enjoyed it very much.

GAVELS

Lovely gavels were presented to me by gracious and sweet friends. In my possession is a gavel made by Brother Herb Slater of Lake Jackson Chapter from a limb blown from the Masonic Oak at Brazoria; and another presented to me by Brother Frank Thomas from Huntsville Chapter, made in the prison; A gavel and a handsome case made and presented to me by Brother George T. Hawkins of San Antonio Chapter No. 3, O. E. S. Mr. R. E. McBride of Angleton has made numerous gavels from a combination of wood taken from the Anson Jones Home, Masonic Oak, and the Battle of Goliad. The proceeds from the sale of these was given to the Founder's Day Committee Project. The gavels hold deep significance because of history and that they were made by Special Friends.

CITY AND COUNTY COURTESIES

On numerous occasions I was welcomed by the Mayor (or His representative) and accorded Special recognition in various capacities.

* * *

Red Carpet to the City of
Arlington, Texas

The Honorable Mayor Mr. Tom Vandergriff was present for my installation in Austin and extended a very cordial welcome to all Eastern Stars when visiting Arlington.

Longview, Texas

Red Carpet Treatment — Met by Reporters

Presented Cologne by Manager of Hotel, Red Roses presented by the Sheriff and a Special welcome by the Mayor of Longview.

* * *

Nocona, Texas

Red Carpet Rolled Out

Pictures taken presented dozen beautiful red roses by Mr. Bob Bashe Manager of Chamber of Commerce.

* * *

Keys to Cities of
Waco

Beaumont

Bay City

Edna, Texas (Known as Flag City U. S. A.)

* * *

Honorary Mayor
San Antonio

* * *

Deputy Sheriff, Bexar County
of Brazoria County

* * *

Aliene Houston Day
McKinney

* * *

Ding Dong Mamma — Dumas, Texas

* * *

Many of the Hotels and Motels had my name displayed with "Welcome Eastern Stars".

I appreciate every courtesy extended me, the office of Worthy Grand Matron and our Order.

In view of the Special Recognitions I feel that more than ever it is my responsibility to uphold the high principles and ideals of our beautiful Order.

My sincere thanks to every one and I trust that my actions will show my sincerity "ALWAYS IN ALL WAYS."

ANNIVERSARIES

Magnolia Chapter No. 706, 50th Anniversary, August 31, 1972.

Cedar Bayou Chapter No. 11, 88th Anniversary, February 24, 1972.

Abilene Chapter No. 30, 75th Anniversary, October 31, 1971.

A Golden, A Diamond or an 88th Anniversary is a mark of great achievement in the history of a Chapter and is evidence of faith and courage of its loyal and dedicated members.

It was my happy privilege to be present for these Special Occasions in the above Chapters. I enjoyed sharing these happy times with the Officers and members and appreciate every courtesy extended to me.

BULLETINS

The Secretaries of many of our Chapters have been most thoughtful in placing my name on the mailing list of their Chapters. I enjoyed the thoughts and messages on each of the Bulletins, I received each month.

The news of your Chapter activities and members was most interesting.

Thank you for your thoughtfulness of me in this "WAY."

MUSIC

Music written and dedicated to Worthy Grand Matron:

Title: "Wings of Joy March"

Composed By: Mary Elizabeth Jones, Grand Organist

Proceeds: Home Endowment Fund

Title: "Her Name Is Aliene"

Composed By: Sandra Perdue

Proceeds: Home Endowment Fund

Thank you, dear girls for the beautiful pieces of music you Composed for "Our Year." I think they are the "Best" ever!!!!

I am mindful of the time and effort you put forth and shall ever be grateful to you for "All" you have contributed to Grand Chapter with your talents.

SECRETARIES

My dear Girls, I sincerely appreciate your assistance with the Chapter correspondence in your District while I was on the School Schedule. This relieved me in this phase of the work and left me free to take care of other responsibilities that were pressing at the moment. I will appreciate your assistance at Grand Chapter where it will be needed.

Please know that I shall ever be grateful for "ALL" you did, and above ALL for your friendship.

CORRESPONDENCE

Thanks to the membership for the many prayers letters, cards, telephone calls during:

Installation

Birthday

Anniversary

Home Going of Mother

Illness of Daddy

Joe's Accident

The many nice letters of appreciation for Grand Appointment

Through your letters I have been able to feel the pulse beat of the welfare of our Grand Jurisdiction. Words spoken and letters written to me this year has given me an insight about your feelings in many things and a sense of appreciation for you as members of our beautiful Order. No words can tell you how I have appreciated your beautiful letters, cards, thoughts, good wishes, expressions of friendship, and encouragement, various greetings on special occasions, yes and your problems, too. Thank you for being you. I shall look forward to hearing from you in the future.

VISITS TO OTHER GRAND JURISDICTIONS

I had hoped to visit several Grand Chapters in other Jurisdictions. However, due to our own busy schedule, death and illness prevented me from having this opportunity.

GRAND CHAPTER CAR

It has been a joy to travel in the Buick provided by the Grand Chapter of Texas. I have traveled approximately 40,000 miles by car, plus several thousand miles by plane at my own expense, in the interest of Grand Chapter. I am grateful to Grand Chapter for providing the comfortable car for my pleasure and convenience. During the School Schedule November through April, the District Deputies and Grand Examiners traveled with me.

I traveled many miles by plane and by automobile with precious friends.

APPROPRIATION FOR WORTHY GRAND MATRON

I was given a check for \$3,000.00 and later a check for \$500.00 for secretarial expense was advanced to me making a total of \$3,500.00.

This money has been used in defraying the expenses of the Worthy Grand Matron's duties and in the interest of the Grand Chapter of Texas.

I am and will ever be indebted to Mrs. Leona Andrews, Secretary-at-large for handling the mail at home in my absence, for forwarding the mail to me wherever I might be and for help assistance the countless "WAYS" throughout the year.

For the load she lifted from me by her help can never be measured and only He knows how I thank her and praise His name for "All."

EASTERN STAR HOME

It was a pleasure and joy to visit with the ladies in the Home and Mrs. Patsy Sawyer always extended me every courtesy each time of my visit.

Thank you for including me in your flag ceremony, June 14, 1972.

Thank you Mrs. Sawyer and the ladies for everything and for every thoughtful act for my comfort. I shall ever be indebted to you for the happy occasions spent with you.

FOUNDER'S DAY

Talent Show Friday, August 4th, 1972, 7:30 P. M., Texas Hall, U. T. A. Campus, Arlington, Texas.

Festival affair Saturday, August 5th, 1972, on the Grounds of the O. E. S. Home.

Mrs. Lola Wallace, Chairman Founder's Day Committee

Mrs. Electa Lowery, Co-Chairman Founder's Day Committee, assisted by the members of the Founder's Day Comm.tee.

A gala time was enjoyed by all and the events were most successful.

Thank you, girls for a "magnificent" performance on your part of this fine event.

REPORT OF O. E. S. HOME COMMITTEE CHRISTMAS PARTY

Hostess—Worthy Matrons—District Three—Section One
 Chairman—Lola Winder
 3809 Brookdale—Fort Worth, Texas

The Worthy Matrons of District Three, Section One, decorated the Home for Christmas in the early part of December and on the 19th of December, at 2:00 P. M., the ladies in the Home assembled in the dining room to meet "Santa Claus" who was no other than the Worthy Grand Patron, Brother Harold C. Todd. He was joined by the Worthy Grand Matron, Mrs. Aliene Houston, and gifts were presented to each lady as she was escorted down the red carpet by one of the Worthy Patrons of District 3, Section 1, who acted as Escorts.

The Worthy Matrons of District 3, Section 1, were Santa's helpers as well, as serving delicious refreshments to a happy and excited group.

The story "T'was the night before Christmas" was cleverly presented by Mr. B. W. Winder.

Thank you, precious girls and boys for a beautiful gay party for all.

Mrs. Gloria Shaffer	Mrs. Audrey Cox
Mary E. Sime	Mrs. Virginia Leach
Mrs. Kay Kennedy	Mrs. Betty Sturgeon
Mrs. Ethel Waggoner	Mrs. Joann Haag
Mrs. Wilma McClure	Mrs. Opal Painter
Mrs. Dortha Thompson	Mrs. Helen Sanderford
Mrs. Irma Whitworth	Mrs. Janice Cluck
Mrs. Margie Praslicka	Mrs. Lola Winder
Mrs. Dorothy Reeves	Mrs. Louise Henderson
Mrs. Mary Pike	Mrs. Ella Chambers
Mrs. Margaret Turmes	Mrs. Naomi Kleinworth
Mrs. Gwen Himes	

VALENTINE PARTY

Hostess—Worthy Matrons—District One—Section One

Mrs. Elizabeth Towles	Mrs. Helen Abbott
Mrs. Lillie Atmip	Mrs. Dorothy Walling
Mrs. Milbrey Johnson	Mrs. Martha Zuspan
Mrs. Patricia Rasbury	Mrs. Lurline Howard
Mrs. Mary Rogers	Mrs. Virginia Stephens
Mrs. Leone Wilkerson	Mrs. Edna Galmor
Mrs. Berniece Bailey	Mrs. Billie Jo Garrett
Mrs. Joy Winder	Mrs. Mary E. Wade

Because of a change in the District One School Schedule, our wonderful Chairman of Time and Talent Committee and her nice husband, Mr. Leon Wellman, took over and had a delightful Valentine Party for the Ladies, 2:00 P. M., February 13, 1972.

Thank you seems so inadequate but please know I deeply appreciate "ALL" that was done.

EASTER

Hostess—Worthy Matrons—District One—Section Two

Mrs. Mattie Herrin, Chairman

Mrs. Betty Evans	Mrs. Imogene Brown
Mrs. Nannie Lou Richie	Mrs. Geneva Joy Tidwell
Mrs. Lorene Johnson	Mrs. Sandra Tedford
Mrs. Ola Bilderback	Mrs. Flora Price
Mrs. Sue Fielden	Mrs. Carroll Reed
Mrs. Ida Henderson	Mrs. Doris Squibb
Mrs. Elsie Dial	Mrs. Joyce Smith
Mrs. Mattie Herrin	

My Dear Girls:

Again a lovely Easter Party was enjoyed because of the time and effort on your part. Please know how much I appreciate "ALL" you did for this Special time to help our ladies have a blessed Easter, at 2:00 P. M., April 2, 1972.

HOMECOMING TEA

Hostess—Worthy Matrons District One—Section Four

Chairman—Mrs. Donna Reed
13559 Willow Bend
Dallas, Texas

Mrs. Donna Reed	Mrs. Ethel Peacock
Mrs. Iola Woods	Mrs. Sue Puskarich
Mrs. Susan Stephens	Mrs. Alma Russell
Mrs. Jean Cox	Mrs. Deleita Sechrist
Mrs. Frances Davidson	Mrs. Rebye Shepard
Mrs. Ercell Barrier	Mrs. Elva Mae Coates
Miss Elizabeth Beene	Mrs. Lucille Johnson
Mrs. Gersie Shipman	Mrs. Mary Cross
Mrs. Sarah Coursey	Mrs. Margie Stewart
Mrs. Kathleen Goodman	Mrs. Betty Prater
Mrs. Opal McDonald	Miss DeAlva Schoolfield
Mrs. Kate Kendall	Mrs. Margaret Townsend
Mrs. Mamie Berryman	Mrs. Geneva Wakefield
Mrs. Georgia Kate Patton	Mrs. Juanita Thomas

My Dear Girls:

What a real "Home Coming" you had for the ladies at the Home as well as all in attendance. Please believe me when I say how much I appreciate the thought and work that went into every detail. It was perfect in every detail and I shall always remember the nostalgic feeling as we strolled around in the beautifully decorated setting for our "Homecoming." Thank you, for the "GOOD" time enjoyed by all, at 2:00 P. M., April 30th, 1972.

We were most honored with the presence of Mr. Jack Hightower, Most Worshipful Grand Master, Grand Lodge of Texas, A. F. & A. M.

The very appropriate theme of "Home Coming" was used. The Hostesses and Guests wore long or short patio dresses. The home was beautifully decorated with the dining table climaxing the occasion being centered with a replica of a football field with Worthy Grand Matron and Worthy Grand Patron (Dolls) on the field that was flanked by gayly decorated goal posts.

Delicious refreshments were served to the ladies and several hundred guests.

MOTHER'S DAY TEA

Hostesses—Worthy Matrons District One—Section Five

Assisted by Time and Talent Committee

Mrs. Reba Welch	Mrs. Lou Willie Williams
Mrs. Kay Carlton	Mrs. Peggy Stone
Mrs. Karen Gail Montgomery	Mrs. Lucille Lawson
Mrs. Johnette Currington	Mrs. Dorothy Adams
Mrs. Dorothy Davis	Mrs. Angela Giessner
Mrs. Janice Peoples	Mrs. Ahtrill Dalton
Mrs. Jimmie Fay Byaum	Mrs. Pat Perkins
Mrs. Neoma Stewart	Mrs. Sammyie L. Wickliffe
Mrs. Georgia Nichols	Mrs. Opal Jones
Mrs. Elizabeth King	Mrs. Judy Barbee
Mrs. Nettie Chambers	

My Dear Ones:

Thank you for every thing you did to make "Mother's Day" at the Home a memorable occasion for the ladies, 2:00 P. M., on May 14, 1972.

The refreshments and decorations were lovely and a good time was had by all.

BULLETIN MESSAGES

November 5th, 1971

CHRISTMAS MESSAGE

My Dear Sisters and Brothers:

We are meeting again at the crossroads of the year, with memories of happy hours gone by and high hopes for the year to be.

The Holiday Season is here and we pause to extend greetings and express our appreciation for your Friendship and good will.

In the search for the true meaning of this Happy Time we find that to be at Peace with oneself and to have a friendly relationship with others is what we wish for all our friends.

PEACE ON EARTH, GOOD WILL TOWARD MEN.

Let us all strive to make these treasures a reality to fulfill the destiny of America and all mankind.

We hope that your Holiday Season will be Joyous and Happy, and that the New Year will bring Health and Prosperity to you and yours.

My Dear Sisters and Brothers:

In the 90th Psalms we read: "So teach us to number our days, that we may apply our hearts unto wisdom."

Time, rolling, rushing, along has dashed through the pages of another calendar. Seems just yesterday that we were shouting "Happy New Year."

Is it possible that the sickle has done its work? That another year has been garnered into the storehouse of time past? The passing of a year sobers our senses. Suddenly we realize that the past is securely locked in the tomb reserved for all by-gone days.

Isn't it wonderful that in the beginning of this New Year, this very day . . . we can forget about "all" our shortcomings and failures, because God loves us . . . "in spite of" . . . ourselves. He loves us so much . . . He gave his son, Jesus who said "I am the Way, the Truth and the Life, no man comes to the Father except by Me" . . . It is our choice to accept Him and His teachings . . . What a Joy to Live "under His wing."

In this great country, where we have our Bibles, to pattern our daily life by, we worship in the church of our choice and attend meetings in our wonderful Fraternal Order, where the bond of friendship grows dearer and strengthens the tie that binds.

This year let's number our days and "in applying our hearts unto wisdom," try to be the very best person we can be. May our every act reflect a sincere dedication to the teachings and principals of our Order. So that the way of Jesus, the one whose star in the East we follow, will revitalize our faith in the Brotherhood of men and the Fatherhood of God in the world, and may it begin with me?

Dear Sisters and Brothers:

This month could be known for its message of "Love" to us. "On this minute hangs eternity. This statement reminds us of the world's most priceless commodity—"Time." Every moment trembles with possibility of a better world if we love one another.

In I Cor. 13; 1-3 we learn that "love" is the greatest gift and that mankind needs it most of all. Neither eloquence, nor knowledge, nor faith, nor sacrifice will serve as a substitute for it. The most essential requirement of a great character is love. They who give to the world the most love are the most lovely. We can no more enumerate the benefits of love than we can count the stars—but we know that love begets love—is understanding—and is a joy maker. Love will give us courteous manners and not ask how little we can do, but rather how much can we do.

Love makes us calmer for the affairs of life and will protect man from wronging another. Love is a necessary condition of the successful and happy life and saves us from the waste of life which comes from animosity and bitterness.

Love is the construction power of life; will beautify our thoughts, temper our words, mould our motives and inspire our deeds. Keeping in mind that on this minute hangs eternity.

Let's remember that life is too short to waste—so Let's really "Love One Another" as God loves us.

Dear Sisters and Brothers:

We hope that in our Public Schools our children are being taught that to survive in the world; along with book learning one must have faith, hope and love in Jesus Christ who is the "Way, the Truth and the Life." So while they learn the wonder of books, may they also be given some quiet time to ponder the eternal mystery of birds in the sky, butterflies in the sun and flowers on a green hillside.

In the educational process may they learn that it is more honorable to fail than to cheat and to have faith in their own ideas. May they learn to listen to all men, yet filter all they hear on a screen of TRUTH and take only the good that comes through. May they be steered away from envy and taught the secret of quiet laughter. While they are being taught firmly, the courage to be patient, they will learn that it takes patience to be brave; so let us not coddle them because only the test of fire makes fine steel.

In teaching our children let us remember to have faith in God's plan for one another "In spite of" and "Because of," then Hope will help each one to realize the potential one has that is "All" His own and that Love not only is slow to lose patience, it looks for a way of being constructive; is not possessive; knows no limit to it's endurance, no end to it's trust, no fading of hope. It is in part the one thing that still stands, when all else has fallen.

May "HIS" love for us "Wing" it's way to the world we live in.

E A S T E R M E S S A G E

My Dear Sisters and Brothers:

"He is risen! He is risen!"

The message of Easter cannot be written in the past tense. It is a message for today and days to come. It is God's message that must re-echo through our lives.

Easter is an awakening of every living thing. The joyful song of the birds, fill the air. The warmth of the sun is felt on the hill, vale and in the forest deep. Spring is here for life is now everywhere.

The ills and suffering of yesterday are past. The darkness and fear are gone; the cold and gloom too have passed. In the beauty of a spring dawn the miracle of the resurrection which stirs the earth each year bringing loveliness and beauty. The resurrection makes our lives blossom and bloom in spiritual "Ways." Easter is ever present. "I am the Resurrection and the Life" said our Lord.

Life's dearest and most precious gifts are those we cannot see, they span the universe and link "Time and Eternity." For love is never seen of men and yet it rules the world, wherever Christ is honored and His "Way" on our banner is unfurled.

So let us walk in the "Way," that counts. That our living may not be in vain. Doing whatever good we can, for we will not walk this "Way" again. Seeking to help our Fellowmen — his trials in life to surmount; guide us we pray as we walk each day, in the only "Way" that counts.

"Follow Me"—What peace and comfort can be ours day after day, if we walk in humble service in the Master's chosen "Way."

May God bless you always in all "Ways."

My Dear Sisters and Brothers:

I lovingly dedicate this Mother's Day issue in honor and to the memory of all Mothers.

A Mother's heart is a many faceted thing. First of all, it must be like a cheery, constantly glowing hearth to which the members of her family can always come to warm themselves, and from which they can go comforted with

their faith in themselves renewed. But it must also be a cool and placid lake in the midst of family storm and stress. It must be calm and undisturbed, a source of constancy, guidance, humor and reason.

It must be gentle and soft, yielding and giving and ready to receive, always touched and delighted by the dear gifts of feathers and dandelions and drawings that her children bring her, moved too, and understanding of all their secrets and confidings, whatever their age. It must be tender and pliant, yes before all these things, but Oh, it must be strong.

It must, in fact be sturdy and strong to withstand the many blows it will receive. The disappointments and things that otherwise might tear it apart, for they are the lot of every mother, no matter how hard she has tried or how fine her children may be.

Above all a mother's heart must be a bridge upon which people are constantly crossing to find and reach and understand each other. A bridge between brothers and sisters, husbands and in-laws, fathers and sons. Somewhere there in the center it stands, not always steady, but enduring nonetheless . . . supporting the whole living structure of the family.

And so a mother's heart must be everything . . . warm and rosy, yet cool and calm, gentle and tender, yet dependable and strong, and though it cannot be all of these things all of the time (Else mothers would be Saints) it manages, by some miracle to be most of these things a great deal of the time.

May God bless you always in all "WAYS."

My Dear Sisters and Brothers:

My what a glorious experience it has been sharing in the schools with each one of you. I can only think of what Paul said to the Philippians "I thank God upon my remembrance of you."

It was such a Joy and Privilege and honor for me to be with you—Your every act of work, kindness and consideration was deeply appreciated. Thank you sounds so empty, I trust that my actions will show you how deeply I feel for every effort on the part of each precious member, your family and friends.

Will all the precious Grand Officers please get in touch with Chapters assigned you after installation to review the work of your Committee for one and all, so that "ALL" will have an opportunity to participate.

I sincerely Thank all the precious membership very much for what you have done, are doing and will be doing. Thank you for the glowing reports, it is a joy serving with you.

Just know I will be thanking and loving you and praising the name of Jesus, whose Star in the East we follow, forever.

May God bless you always in "ALL WAYS."

Dear Sisters and Brothers:

As we complete our Installations and begin a new year in each of our Subordinate Chapters, I find I am in agreement with the authors of the Declaration of Independence, who recognized that in the "Pursuit of Happiness" we must discipline our selves in our Order and in our Christian lives, if America is to be a strong and great nation.

We are constantly being reminded or warned that to stay strong we must change our moral course. We must take a stand for what we know "To be right" and not mind the risk "Of being unpopular" that is involved.

One of the greatest needs in our Order and in America today is to recapture discipline in our lives. The Bible teaches that every Christian is to live a life of self-discipline. If we are not careful we may become so absorbed in the world until it is difficult to tell the difference between the Christian and the worldling.

If we do not have within us that which is above us, we will soon become a part of that which surrounds us.

We as members of our beautiful Order know that our lives are a happy blending of trust and toil, resting and striving, receiving and doing. There is that Which God does and there is that which we must do for ourselves. God may give a person the gift of music, but it takes much practice and discipline to have that gift come to life. So as we as members of the Order live lives of self-discipline we find we must discipline ourselves mentally, discipline our bodies, discipline our tongues and bring under control and discipline our emotions and instincts.

As we embark on a new Subordinate Chapter year, if our Chapters are to stay healthy, grow and prosper—we as Christians, members of our Order and as Americans are going to have to discipline ourselves as we meet the challenges of the years.

We will have to take seriously the words of Jesus whose Star in the East we follow "If any man will come after me, let him deny himself, and take up his cross and follow me." Matt. 16:24.

May God bless you always in "ALL WAYS."

My Dear Sisters and Brothers:

Isn't it wonderful that Dr. Rob Morris founded our beautiful Order, that we still have it, because it was founded upon the belief in the existence of a Supreme Being and we will celebrate the Anniversary of the birth of our illustrious Founder this month. What joy we can give to the world by sharing in our fraternal work and living from day to day beneath His Eye, where "ALL" things are ordered by a Divine Providence. As carefully as a mother arranges the room where her child will pass the day, does God prepare each hour that opens before us.

So in our daily lives, and in our Order, whether we are members, officers or committee members we are responsible to Him. Whatever has to be done, it is His will that we should do it. In order that it should be done well, He provides the necessary time, intelligence, aptitude and knowledge.

As the year begins with the new officers and members taking the responsibilities that lie ahead, the work may seem tremendous and you may daily learn "new things" that are expected of you and you may feel bewildered at times; just do your best, "Be still" and you'll hear Him whisper "Courage, my Child." I am with you.

If anything occurs to hinder our work, anything goes contrary to our plans and projects; He teaches us that the road to Heaven is "labor and devotion."

With such thoughts as these "ALL" rebellion is hushed! With this peace, with this joy, the work of our Order may continue, or be interrupted and be resumed. With this energy we reject those enemies that assail us every hour,

such as impatience, fear, unkindness, jealousy, envy, frustrations, etc. At the same time Our Heavenly Father sends the means by which they may be endured and perhaps averted: through remedies for sickness, love in trouble, devotion in need, strength in weakness and comfort in sorrow.

Yes, God has created and arranged a very orderly day to day life for us and has given the commandments for us as servants . . . to love, console, soothe and help mankind, saying to us "In as much as ye have done it unto the least of these, my brethern you have done it unto me."

As we celebrate the Anniversary of our illustrious founder, Dr. Rob Morris, may our every act be charitable and benevolent, so that by joining hands in our Order around the State we can help those about us, not only to endure but to enjoy . . . "LIVING DAY TO DAY."

May God bless you always in "ALL WAYS."

My Dear Sisters and Brothers:

As the reports continue to come in, I realize this is the "Beginning" of a happy ending of much of this year's work, simply because of the willingness of giving on the part of the fine membership of Texas. I wish to express the joy felt by the Worthy Grand Patron and me for "ALL" that the wonderful members have so generously given in endless "WAYS" to bring "Happiness" into the world about us.

This kind of "Giving" insures our future in the world and helps the matter of us getting along with each other. In our Order, just as in our families, we must have nothing against any body, each doing his best where he is and in his way, while letting others have the same right. No matter how mixed up things may get, the answer is somewhere among the old rules, that we all know: no hurting, no cheating and no fooling. What does God require of us, but to do justly, love mercy, and to walk humbly with God (Micah 6:8). In doing this we will continue to give happiness to others.

One cannot do it without happiness coming back to them, together with the strength that goes with it.

Giving and happiness go together. You cannot give without receiving. It is a happy experience to receive. In our beautiful Order—giving is the expression of the genuine love that is within you, then, as others benefit; you cannot help receiving the benefits too.

Yes, the good we do today becomes the happiness of tomorrow.

May God bless you always in "ALL WAYS."

My Dear Sisters and Brothers:

Almost four years ago, I started on this journey with you by prefacing my every thought with "what would He do?" First, I felt that "ALL" 122,000 plus members of the 767 Chapters (little or big) should have equal representation, be cared for and informed in all phases of the work as set out by Grand Chapter . . . so they might intelligently decide if they wanted to participate. There is very little money given to the Grand Chapter Committees, and none to the Worthy Grand Matron's Special Committees, except to print their name in the Bulletin . . . no money allocated for their expenses. They pay their own way.

I tried, but failed to have representation in each Chapter on several of the Committees, so the expense and work load would not be so great on anyone.

I was only able to get 2,864 Grand Officers, less than four per Chapter, to try to be in touch with the membership personally. THE MEMBER TO MEMBER "CARE" IS OUR ONLY HOPE TO SURVIVE.

While paying your own expenses, you have served Grand Chapter and your own Chapter had representation and some of you very graciously accepted the responsibility of extra Chapters to "CARE" for, where I was not able to get anyone.

Your attitude has been an inspiration and strength to me and I want to share with you an excerpt from one of the many letters this office has received. . . .

"I want to say Thank You again for the honor, but more than anything else, I would like to say "you gave my little Chapter a spark that become a blaze. Each Grand Officer has worked as never before with the Chapter behind them full force. I have noticed these same results in other Chapters around us. You have tried to be equal to all Chapters."

Please believe me, when I tell you I have tried, if your Chapter does not have representation, it was because no one felt they could accept. I do so hope that by others accepting the responsibility of your Chapter, that you received the best of "LOVE" and "CARE."

I am told that for the first time in years that all Chapter Reports were in on time. Your response to the Years Program has been beyond my hopes and dreams. The report of "ALL" the years work is evidence of your enthusiasm, interest and tireless efforts to reach the unreachable material goals, not to mention that "ALL" 122,000 plus members have been lovingly cared for through you. The accomplishments that you have made are inspiring and a joy to share.

My precious Sisters and Brothers, whether as members or Grand Officers, I fully realize that you serve on the Wings of Love and in His way, only to be a credit to your Chapter and to glorify the name of Jesus, Whose Star in the East we follow. We wholeheartedly join you in this and trust that in the end our beautiful Order will help build a greater America for a better world to be used for the Brotherhood of man and the Fatherhood of God. My earnest prayer is that it will begin with me.

May God bless you always in "ALL WAYS."

ITEMS REQUESTED BY THE MEMBERSHIP

FIRST: Never Again will I confess—

"I can't," for "I can do all things through Christ which strengtheneth me."
Phil. 4:13.

SECOND: Never Again will I confess—

lack, for "My God shall supply all of my need according to His riches in glory by Christ Jesus." Phil 4:19.

THIRD: Never Again will I confess—

fear, for "God hath not given me the spirit of fear, but of power, and of love, and of a sound mind." II Tim. 1:7.

FOURTH: Never Again will I confess—

doubt and lack of faith, for "God hath given to every man the measure of faith." Rom. 12:3.

- FIFTH: Never Again will I confess—
weakness, for “The Lord is the strength of my life.” Ps. 27:1 and “The people that know their God shall be strong and do exploits.” Dan. 11:32.
- SIXTH: Never Again will I confess—
supremacy of Satan over my life, for “Greater is He that is within me than he that is in the world.” I Jn. 4:4.
- SEVENTH: Never Again will I confess—
defeat, for “God always causeth me to triumph in Christ Jesus.” II Cor. 2:14.
- EIGHTH: Never Again will I confess—
lack of wisdom, for “Christ Jesus is made unto me wisdom from God.” I Cor. 1:30.
- NINTH: Never Again will I confess—
sickness, for “With His stripes I am healed.” Isa. 53:5, and Jesus “Himself took my infirmities and bore my sicknesses.” Matt. 8:17.
- TENTH: Never Again will I confess—
worries and frustrations, for I am “Casting all my cares upon Him who careth for me.” I Pt. 5:7. In Christ I am “care-free!”
- ELEVENTH: Never Again will I confess—
bondage, for “Where the Spirit of the Lord is, there is liberty.” II Cor. 3:17. My body is the temple of the Holy Spirit!
- TWELFTH: Never Again will I confess—
condemnation, for “There is therefore now no condemnation to them which are in Christ Jesus.” Rom. 8:1. I am in Christ; therefore, I am free from condemnation.

—0—

One of the heroine's of the Order, is the unnamed daughter of Jephthah about whom we read in the eleventh Chapter of the Book of Judges. The name, Adah, according to the Interpreter's Dictionary of the Bible, means “ornament.” It is elsewhere said to mean “pleasure and beauty.” Whether Morris associated the name with the person, or whether this was the work of someone before him, we do not know.

The second heroine is Ruth, the central figure of the Old Testament book of that name.

The third heroine is Esther who, like Ruth is the central figure in the Old Testament book bearing her name.

The fourth heroine is Martha the sister of Mary and Lazarus as found in the gospel of John.

The fifth heroine was given the name of Electa, although the name itself does not appear in the scripture. His source was The Second Letter of John, a New Testament book of only one Chapter of thirteen verses addressed to “the elect lady and her children.”

THE BALLOT

by

Brother Walter L. Fowler
(now Deceased)

Remember, a white ball elects, and a black ball (or cube) rejects.

This statement is usually made just prior to voting on the application of one who has expressed the desire of becoming a member of our Order.

The last words of caution are "Be careful and make no mistake."

Now at last, you are master of another's fraternal fate. No one can question what you do. No one will know what you do—no one, but God. The ballot on an application is taken secretly—no one knowing how another may or has voted. To seek to know how another voted or to question another concerning his or her vote is a very serious breach of our law.

There you have it—no one knows who uses the black ball, and no one knows why one is cast. This tremendous power the individual member has when she or he advances to cast.

The requirements that a ballot be unanimous to elect may seem some times to work a hardship, but serious reflection will indicate how important this principle is to the harmony and peace of our Order. The black ball is a great protection to our Order. It permits a member who does not desire to make public his or her secret knowledge to use that knowledge for the benefit of all other members. It gives to all members the right to say who shall not become members of the fraternal family. We must ever recognize that we have a responsibility to unhesitatingly use the black ball if we believe in our hearts that the applicant is unfit morally or even who would destroy the peace and harmony of our Order.

In its use, however, we must be sure. We must think carefully, deliberate slowly, and act cautiously looking into the innermost recesses of our hearts, being sure of what we do. It is a period of great testing involving the personal honesty of the one who contemplates its use. The rejection of an application does more than merely prevent the applicant from being given the Degrees. There is the matter of retention of jurisdiction which puts another disability upon the applicant which he or she is powerless to remove. Yes, my Sisters and Brothers, this right to cast a ballot upon an applicant constitutes a great power which can be used for and against our welfare.

We could not undertake to tell you all the reasons which would justify the use of the black ball. Our family must be protected from those who are unfit. That unfitness may be caused by their sinful life, their overindulgence in alcoholic beverages, their ill-nature, their violent temper, their boastful and self-seeking attitudes. These types would not be an asset and should have no place in our fraternal home.

On the other hand, the turning of the black ball into a secret dagger for personal revenge or for small mean reasons is indefensible. There is nothing more that betrays a base spirit than the giving of secret stabs. Cruel, poisoned darts reflect not wounds alone, but oft times incurable wounds. It is impossible to enumerate the evils which arise from the effects of those sharp arrows which fly in the dark. We could never trust persons who, without good cause, would drop the black ball into the ballot box. Those individuals may have the satisfaction of knowing that they have accomplished their ends in secret, but somewhere deep down in their hearts they know they are stained forever.

Give attention my Sisters and Brothers to "The Ballot." Have no fear of the black ball (or cube); it is the great protection of our Order. Fear only that we may use it unwisely. Think carefully, deliberate slowly, and act cautiously, remembering that a white ball elects and a black ball rejects.

FROM: THE WORTHY GRAND MATRON

Remember, my precious Sisters and Brothers only we and our Heavenly Father knows how we ballot—let us be sure we are using His "WAYS" of "loving the unlovely" that is in each of us and that we are "Doing Unto Others as We Would have them do unto us."

May God bless you always in "ALL WAYS."

APPRECIATION

The air is like a butterfly
With Frail blue Wings
The happy earth looks at the sky and sings
May the beauty of "Under The Shadow of His Wings"
Session bring much joy to your heart.

I have truly been blessed to have this wonderful year, with you, given to me. I thank our Heavenly Father for His care always in "ALL WAYS." My Sincere thanks to the many members who received me in their home. To all the Chapters I am grateful for all the courtesies shown me and to those who were traveling with me.

To the Worthy Grand Patron—Brother Harold Todd

I shall ever be indebted to the members of the Grand Chapter of Texas for giving me the pleasure and honor of serving with you this year. You have served the Grand Chapter of Texas well and I am sure through the years to come, you will be remembered as the Worthy Grand Patron, who served in the "WAYS" of HIM whose Star in the East we follow.

You have been simply great in "ALL WAYS." Please know that my love, admiration and gratitude could never be excelled. Joe joins me in wishing for you continued success and much happiness in all your undertakings.

The "WAY" of Service was one of joy and loveliness because you and Clea were always with me.

To Our Distinguished Guests

I am most grateful for the pleasure of welcoming all our Distinguished Guests. Our Most Worthy Grand Matron, Sister Mae Mickelson. Past Most Worthy Grand Matron of Texas, Our Own Sister Mildred Haney Harris, Right Worthy Associate Grand Conductress, Sister Thelma Bailey, Our Texas Committee Member, Sister Mildred Garlitz, member Ella Maude Lander Brady Cancer Research and Educational Committee, of whom we are justly proud, and all the others who have come our way to join us in our "Under the Shadow of His Wings" Session.

May God bless you in a special way.

Sister Harris, I cannot imagine the magnitude of what you have done—please know that I do so appreciate the signal honors that you have brought to our Grand Chapter and will be eternally grateful to you for "ALL" you

are still doing for our Order by giving your assistance in every Way. Your presence lends inspiration and dignity to our Session.

Sister Garlitz, How proud we in Texas are of you and your very fine service to General Grand Chapter and the distinction you have brought our Grand Chapter.

To the Past Grand Matrons and Past Grand Patrons

I feel that no other member of the Order has ever held our Past Grands in higher regard and with more esteem than your present Worthy Grand Matron. You have shown the "WAY" of Jesus whose Star in the East we follow to "ALL". You have been an inspiration to me, and for all that you have sent into my own life and the lives of others, I hope that you are aware of the deep and lasting gratitude that I feel for the service you have given.

You have helped to make the "WAY" easier and the past year a wonderful one. May the good Lord bless and keep you, and make His face to shine upon you, and be gracious unto you, is my prayer.

To our lovely Associate Grand Matron and fine Associate Grand Patron

Sister Katherine Harbour and Brother C. A. "Bill" Holmes, you have helped make this past year a joy that is unspeakable. I feel that the nicest things I can wish for you is that your Associate Grand Matron and Associate Grand Patron will be as wonderful to work with as you both have been to me. Soon you shall be receiving the mantle of responsibility so to both of you I wish much happiness and satisfaction with success crowning your every effort. I stand ready to assist you in every way possible. May the year of 1972-1973 bring greater success to our Grand Chapter than ever before under your fine leadership.

To our Grand Secretary

Sister Agnes Lee Howard my precious friend — only a Worthy Grand Matron can fully appreciate what you do for our Order and for those who serve in various capacities. Your knowledge of our work is invaluable. I appreciate your keen wit, your encouragement to me and the innumerable details to which you attend. I shall never find the words to thank you and the Assistants in your Office, Mrs. Eva Terry, Mrs. Maud Holland, Mrs. Lola Wallace and Mrs. Leona Rascoe. for all you have done to help make this past year a wonderful one. "God bless you now and evermore your days with gladness crown and from His own abundant store — Send many a blessing down."

To the Grand Treasurer

You have been a sweet friend to me and it has been a joy to serve with you. Your keen interest in the affairs of Grand Chapter and love for the membership has endeared you to the hearts of "ALL" who know you. I deeply appreciate your devotion to our Order and your labor in the fraternal field of service in Texas. Thank you for making my "way" a pleasant one.

To our Grand Conductress — Mrs. Thelma Joyce Alsup and
Our Associate Grand Conductress — Mrs. Patricia Major

Your warm personalities, love for each other and your Sisters and Brothers is very evident and a joy to share. The consistency of "working together" with "ALL" has been noted and deeply appreciated. May you experience only

"Good" as you continue your service and if I can help in any way, just say the word. You have added so much to our Wonderful Year!!! I will be eternally grateful and love you always in "all ways."

To the Appointive Grand Officers

You are the best ever. For all the blessings and countless joys you have given me this year. I shall be loving you all the days of my life. May the future hold for each one of you the full happiness that comes from serving others with the same dedicated loyalty which you have given us this year. May God bless you always in "all ways."

To the District Deputy Grand Matrons and Deputy Grand Matrons

How can I ever express my appreciation for your willingness to serve and for the excellent way in which you performed your duties. Your every thought and action has injected a good measure of help, happiness and inspiration into all the lives that you have touched and Grand Chapter has been greatly benefited by your services. I shall ever claim you as "My Very Own". Please know what a joy you have been to me.

To the Boards

Thank you for all you have done, are doing and will be doing for our Order and for me. In the field of the service of each of the Boards, the success we have attained can be credited to the fact that you gave of yourselves in complete dedication to the good of our Beautiful Order. Thank you. You have been great to work with.

To the Grand Chapter Committees

Welfare,
 Estarl,
 Jurisprudence,
 Registration,
 Credentials,
 Transportation and Mileage,
 International Temple,
 Grand Historians,
 Fraternal Correspondent,
 By-Laws,
 Chapters Under Dispensation,
 Resolutions,
 Telegram Committee,
 Grievances and Appeals Committee
 Purposes and Policy Committee
 Executive,
 and
 Arrangements Committee
 Goodwill Communication Committee.

The name of your various committee indicate what your work entails. Some have had work all through the year and some have most of your work yet to do — Bless you, please know how much I appreciate and love you for what you have done, are doing, and will be doing and shall ever be indebted to you.

Psalm 72:9

Cast me not off in my old age, forget me not when my strength faileth:

To the Home Endowment Committee

I regret that I was not able to get at least one member for your Committee from each Chapter. Out of all the Chapters there were only 468 able to serve in this field of work. Because of your willingness to assume the responsibility of Chapters other than your own — you set out to explain to all 122,000 plus members in the 767 Chapters.

WHAT THE WORD "ENDOW" MEANS and

The hope of completely endowing our Home by participating in these "WAYS".

Welfare from Chapters towards Home Endowment, Book of Life Donors (\$17.00 per member), "The Widow's Mite" — Penny Brigade — (a penny a day)

Your presentation of the program and the response from the members has excelled anything I had ever dreamed of. Just thank you, seems so inadequate I trust you understand my feeling of deep appreciation for "ALL" you have done, at your own expense.

To the Masonic Ambassadors

Thank you seems so inexpressive as to my feeling for "ALL" the good you have done in strengthening the "Fraternal Tie" in our Masonic Family — not only am I grateful for it but the other bodies have expressed their appreciation of your interest in them. In your work especially, it would have been better to have had a member of your Committee in each Chapter, but again I was unable to do this for you — so my extra thanks for those who took extra Chapters to serve, at your own expense.

To the Music Committee

As to the proceeds of the Music above the actual cost of printing was to go to Home Endowment — I tried to get a member for your Committee in each Chapter, but could not — and many of you served several Chapters, at your own expense, for which I am indeed grateful. Not only have you sold music, but you have the plaque where donors gave \$10.00 toward Home Endowment and it will be placed in our Home. Please know how much I deeply appreciate "ALL" you have done.

To the Founder's Day Committee

Again I was unable to get a member for your Committee in each Chapter and many of you, at your own expense served extra Chapters and the response from over the State has been astounding in the .10 cents per member, the Variety Show and the Founder's Day Affair at the Home — The things you did at the Cemetery and the Home are greatly appreciated. I shall ever be grateful for your devotion and untiring efforts for our beautiful Order.

To the Time and Talent Committee

Gracious, I wish I could share with you the correspondence from Rest Homes, Nursing Homes, Veteran A. Hospitals and from our very own Home of expressions of gratitude for your help in adding to their comfort by showing that you "CARE" by serving coffee and donuts, trimming toe nails, writing letters, running errands and just plain giving your time and "listening" beside

getting more than 12,000 members to become a pink lady or pink tie and purchasing much needed things at the home. Again, I felt badly that so many of you had to get under the load of extra Chapters at your own expense, if they were to participate, because of my inadequacy to get members who could serve with you. Please know my deep feeling of love and appreciation for "ALL".

To the Star Visitation Committee

Only the Lord knows how hard I tried to get a member from each Chapter to serve with you. I so wanted each of our 122,000 plus members contacted at least three times a year, besides a notice for dues and "We need a Dollar" — I wanted them to know "WE LOVE THEM — WE CARE".

I wish you could read letter after letter of the "GOOD" you have accomplished through this alone, aside from the "Star Visits" and the program with our "Youth" the hope of tomorrow — Truly your "WAYS" of caring for the members individually shall be felt for some time to come.

Again my sincere thanks to each of you for all you did, at your own expense, your work has been marvelous and the Chapters are much stronger because of it.

To the Bulletin Committee

Trying to reach 122,000 plus members to tell them that the Bulletin is the only official publication of Grand Chapter and that "ALL" members could subscribe if they wanted to — not just the officers of the Chapter. I recall it was years before I knew that I could subscribe to it and I felt all members were entitled to know about it. Even with the increase in the expense of publishing it — our Grand Secretary tells me that new subscriptions come in daily. Thanks for performing your duties so well. I shall ever be grateful to you, for you too have served extra Chapters at your own expense.

To the Library Research Committee

In some parts of the State I only had one member to a Section on your Committee so I salute you for the splendid way you have gone about your work in trying to preserve our rituals, jewels, pictures, records and other valuable articles of our Order. Though you worked, at your own expense under a handicap, because of the shortage of members on your Committee, your accomplishments in securing, preserving and displaying the items at our Home is to be commended. The progress you have made this year has been great in strengthening our Order. Thank you for "All".

To the Grand Pages — Assistant Grand Wardens and Assistant Grand Sentinels

Thank you for accepting these responsible places and for the loving service you are giving. In many "WAYS" you will be bringing joy and assistance to "ALL" in attendance at this Session. I truly appreciate this and I shall ever be thanking and loving you for it.

Precious Ones Throughout the State
 Your Service to Grand Chapter We Appreciate
 'Twas a Joy to Find in Chapters, Lovely Friends
 Like You
 I know You'll Perform to Perfection
 Whatever You're Asked to Do.

You'll Climb the Stairs — You'll Walk the Aisles
 Your Feet Will Get Sore
 But A Lovely Memory Will Be Yours to Keep
 Long After Your Work is O'er.

To the Grand Choir—The Director and The Musicians

My sincere thanks for the many hours you have spent in rehearsing so that we may enjoy your wonderful talents. May your "WAYS" be filled with melody and acts blended in the right Key always. May the joy you give to us return to you in full measure.

To the Poet Laureate; thank you, is so inadequate to express my appreciation of your inspiration in poetry. Just know I shall ever be thanking and loving you for "all."

To My Home Folks

The Members of the Chapters of District Three, Section One

The Past Matron's and Past Patron's Association and

My Own Beloved Members of Arlington Chapter No. 249, O. E. S.

Never could I adequately express my gratitude to you, but through the years I trust that my actions shall show my love and appreciation for each of you.

To My Husband, Joe

Our Sons: Dr. Brice E. and Dr. James D. Houston — His Precious
 Wife and Our Daughter by Marriage and
 My Father and Sisters:

I want to try to say "Thank You" for your patience and understanding through the years of my working in Grand Chapter. Words seem so useless as I remember "ALL" you have done, are doing and will be doing for me. Please believe me when I tell you, I have thoroughly enjoyed this service because I was undergirded by the strength of your love in every undertaking. I am looking forward to resuming the roles that mean the most to me, that of being, wife, mother, Grandmother, daughter and sister to you my Wonderful Family.

CONCLUSION

To The Grand Officers

I appreciated you accepting and being a "number" and keeping in confidence your Grand Appointment until October 21, 1971, the Lord willing you be installed, so we would not take away from the Grand Officers who were still serving.

Your interest and enthusiasm is the thing that has made the year so good. The first Conference was held in August 1971 in Arlington for all the Committee Chairmen and the 40 District Chairmen of the Worthy Grand Matron's Special Committees. Here you received instructions and plans that were to be studied and at Grand Chapter, given to the 400 Section Chairmen who in turn passed them on to the members in attendance of the various Committees. Few had to be mailed later. The Sections varied from 9 to 32 Chapters. In some instances I could only get a Section Chairman on a Committee and they had to assume the responsibility of getting the work plan to each of the Chapters in the Section, either by mail or a visit.

My, precious ones, oh, how empty words sound when I try to say "Thank You" for "ALL" — I am fully aware that you have spent your own time, effort and money carrying out your work, as Grand Chapter has no way of allowing money to begin to cover the cost of your work. This is one of the reasons I tried to get Representation on the several committees from every Chapter it distributes the work, but more importantly, I felt that each Chapter (large or small) should have equal representation in Grand Chapter. Yet, many of you so graciously assumed the responsibility of additional Chapters, so that they would know the intent of the work of each committee.

So it is with a grateful and humble heart that I say thank you for "ALL" that has been accomplished this year.

You have shown in every respect that you accepted your office for "what you could do for Grand Chapter," not for "what honor you would get, or what Grand Chapter could do for you."

I am fully aware that you have done your work well, letting the light of our star shine through your life, regardless of where you were and have loved serving. You have shown your love in so many ways, while this was not necessary, as I told you in the beginning no gift is necessary — I hope to earn your love and respect. Your friendship I shall cherish forever. So, for all you have done, are doing and will be doing I'll be forever thanking and loving you.

TO STARLETS AND TROOPERS

Dear ones:

I cannot put into words what you have meant and mean to me. Without your fine leadership and support the accomplishments of the Grand Chapter year would not have been possible. I found in Grand Chapter just as you did in your Chapters that the most difficult tasks were the ones that fell your lot to do and there was nothing to go on but your judgement and common sense. The "unwritten" that so many of you talked to me about in your Chapters goes right on in Grand Chapter, such as equal representation in Grand Chapter from all Chapters, large and small — selecting dresses, having music printed — trying to economize in every case — selecting tote bags for Grand Chapter, get printing done when possible and always at the least expensive place, etc.— It has been my joy to work at doing the best I possibly could for Grand Chapter — and you helped me by doing "ALL" you could in the Chapter and by showing your "Love to Me In 'ALL WAYS'". It has been a glorious four years!!!

And your compassion toward me in thoughts, prayers, gifts and many acts of love in "ALL WAYS" shall be a treasured memory to me always. I repeat "I only hoped to earn your love and respect."

Please believe me when I tell you that ever I shall be remembering the privilege that was mine in serving with you and look forward to years of continued association.

I deeply love each one of you and know I will forever thank you.

May God bless you always in "ALL WAYS."

TO THE MEMBERSHIP

My Grand, Grand Precious Sisters and Brothers:

The highest privilege that has ever come my way, that of serving you, is about over and I cannot explain what a joy it has been. As I have said to

you before I never knew one could work almost twenty-four hours a day seven days a week and wish for strength to do more and love every second of it.

I even found myself feeling guilty if I was with my family and not doing something that pertained to our beautiful Order.

It has been my privilege to try to fulfill the duties as set out by law. I found the "things" that are not written in our laws much more difficult to do — I tried — I simply did all I could then "let go and let God" I tried to be of some help in your personal problems or rather let the Lord use me for whatever the "need be". As "ALL" before me I felt for the individual member — it was my hope to have equal representation in Grand Chapter in each of the Chapters (large or small) other than just a Deputy Grand Matron in each section because, we in Grand Chapter want you, to know we are interested in "YOU" and not just "per capita and the \$1.00.

Thank you, seems so inadequate to express the feeling of appreciation that is in my heart for your generosity and many acts of kindness. I repeat that no gift was required or was necessary: while serving, I only hoped to earn your love and respect.

As I look back, I think of how much more I would like to have done for you and as I look forward, I think of how much I hope to do by lending myself to help wherever needed, the Lord willing.

Mrs. Aliene Houston

MRS. ALIENE HOUSTON
WORTHY GRAND MATRON

WORTHY GRAND MATRON: Worthy Grand Patron, I move that this Report be referred to the proper committees.

WORTHY GRAND MATRON: Sisters and Brothers, we will now have the Report of the Worthy Grand Patron.

REPORT OF WORTHY GRAND PATRON

To the Officers and Members of the Grand Chapter of Texas.

Just a short time ago you chose to confer on me one of the highest honors that could come to anyone, that of holding the office of Worthy Grand Patron of the Grand Chapter of Texas. I accepted this office with humility in the hope that I would be able to serve you, the membership, in a manner that would promulgate the precepts and teachings of our Order.

On October 30, 1971 we were privileged to attend Arlington Chapter No. 249, the home Chapter of our Worthy Grand Matron, Mrs. Aliene Houston, when they honored her. The many fine members of this Chapter have endeared themselves to us and the rest of the state by their devotion to the Order and the hard work that they performed in its behalf.

On November 6, 1971 our Worthy Grand Matron made a fraternal visit to San Antonio Chapter No. 3. This being my home Chapter we were jointly honored on this occasion. We were delighted with the expression of support from the members of our home Chapters. Without it, serving in this capacity would have been extremely difficult.

CONSTITUTINGS

On Friday, October 29, 1971, it was my privilege to constitute Hurst Chapter No. 1099 with the following serving as Grand Officers:

Worthy Grand Matron	Mrs. Aliene Houston
Worthy Grand Patron	Mr. Harold C. Todd
Associate Grand Matron	Mrs. Katherine Harbour
Associate Grand Patron	Mr. C. A. "Bill" Holmes
Grand Secretary	Mrs. Agnes Lee Howard
Grand Treasurer	Mrs. Rebecca Miles
Grand Conductress	Mrs. Thelma Joyce Alsop
Associate Grand Conductress	Mrs. Patricia Major
Grand Chaplain	Mrs. Mary B. Moore
Grand Marshal	Mrs. Elsie Dupree
Grand Organist	Mrs. Mary Elizabeth Jones
Grand Adah	Mrs. Cleta Todd
Grand Ruth	Mrs. Nola Claxton
Grand Esther	Mrs. Lena Hoover
Grand Martha	Mrs. Leona Rascoe
Grand Electa	Mrs. Helen Pierce
Grand Warder	Mrs. Nellie Sowell
Grand Sentinel	Mr. Paul Huffhines

On Monday, November 1, 1971, it was my privilege to constitute Wallace Houghston Chapter No. 1100 with the following serving as Grand Officers:

Worthy Grand Matron	Mrs. Aliene Houston
Worthy Grand Patron	Mr. Harold C. Todd
Associate Grand Matron	Mrs. Sally Matranga
Associate Grand Patron	Mr. Richard Porter
Grand Secretary	Mrs. Agnes Lee Howard
Grand Treasurer	Mr. Victor Jones
Grand Conductress	Mrs. Rebecca Miles
Associate Grand Conductress	Mrs. Mildred Garlitz
Grand Chaplain	Mrs. Sybil Langley
Grand Marshal	Mrs. Elsie Dupree
Grand Organist	Mrs. Mina Eason
Grand Adah	Mrs. Helen Wood
Grand Ruth	Mrs. Lula Durham
Grand Esther	Mrs. Lena Hoover
Grand Martha	Mrs. Hazel Jane Wright
Grand Electa	Mrs. Daphne Thrasher
Grand Warder	Mrs. Nellie Sowell
Grand Sentinel	Mr. Paul Huffhines

On Thursday, November 4, 1971, it was my privilege to constitute Canyon Lake Chapter No. 1103 with the following serving as Grand Officers:

Worthy Grand Matron	Mrs. Aliene Houston
Worthy Grand Patron	Mr. Harold C. Todd
Associate Grand Matron	Mrs. Rennie Ofton
Associate Grand Patron	Mr. Jake Stahl
Grand Secretary	Mrs. Lois Bell
Grand Treasurer	Mrs. Flo Moss
Grand Conductress	Mrs. Sally Valentine
Associate Grand Conductress	Mrs. Margaret Stahl
Grand Chaplain	Mrs. Elizabeth Wilkerson
Grand Marshal	Mrs. Elsie Dupree
Grand Organist	Mrs. Merlyn McArdle

Grand Adah	Mrs. Clela Todd
Grand Ruth	Mrs. Hazel Muenster
Grand Esther	Mrs. Lena Hoover
Grand Martha	Mrs. Georgiana Howard
Grand Electa	Mrs. Eleanor Petrie
Grand Warder	Mrs. Nellie Sowell
Grand Sentinel	Mr. Paul Huffhines

On Friday, November 5, 1971, it was my privilege to constitute Valley Hi Chapter No. 1104 with the following serving as Grand Officers:

Worthy Grand Matron	Mrs. Aliene Houston
Worthy Grand Patron	Mr. Harold C. Todd
Associate Grand Matron	Mrs. Eunice Connell
Associate Grand Patron	Mr. Jim Powell
Grand Secretary	Mrs. Nancy Bailey
Grand Treasurer	Mrs. Mildred Garlitz
Grand Conductress	Mrs. Thelma Joyce Alsup
Associate Grand Conductress	Mrs. Rennie Ofton
Grand Chaplain	Mrs. Alice Burnett
Grand Marshal	Mrs. Elsie Dupree
Grand Organist	Mrs. Bebe Morgan
Grand Adah	Mrs. Clela Todd
Grand Ruth	Mrs. Sally Valentine
Grand Esther	Mrs. Lena Hoover
Grand Martha	Mrs. Ann Porter
Grand Electa	Mrs. Helen Pierce
Grand Warder	Mrs. Nellie Sowell
Grand Sentinel	Mr. Paul Huffhines

On Monday, November 15, 1971, it was my privilege to constitute Cypress Chapter No. 1102 with the following serving as Grand Officers:

Worthy Grand Matron	Mrs. Aliene Houston
Worthy Grand Patron	Mr. Harold C. Todd
Associate Grand Matron	Mrs. Mary Ella Schoverling
Associate Grand Patron	Mr. J. T. Sanders
Grand Secretary	Mrs. Agnes Lee Howard
Grand Treasurer	Mrs. Patsy Sawyer
Grand Conductress	Mrs. Thelma Joyce Alsup
Associate Grand Conductress	Mrs. Loyce Loper
Grand Chaplain	Mrs. Louise Peterson
Grand Marshal	Mrs. Elsie Dupree
Grand Organist	Mrs. Bernice Trulan
Grand Adah	Mrs. Martha Sanders
Grand Ruth	Mrs. Evelyn Caskey
Grand Esther	Mrs. Lena Hoover
Grand Martha	Mrs. Millie Adamson
Grand Electa	Mrs. Nina Wheelis
Grand Warder	Mrs. Nellie Sowell
Grand Sentinel	Mr. Paul Huffhines

On Monday, November 22, 1971, it was my privilege to constitute Alma M. Walker Chapter No. 1101 with the following serving as Grand Officers:

Worthy Grand Matron	Mrs. Aliene Houston
Worthy Grand Patron	Mr. Harold C. Todd
Associate Grand Matron	Mrs. Viva Huffman
Associate Grand Patron	Mr. Herschel Harrington
Grand Secretary	Mrs. Lalla H. Mae Vollus

Grand Treasurer	Mrs. Jettie Hinton
Grand Conductress	Mrs. Thelma Joyce Alsop
Associate Grand Conductress	Mrs. Mary Ella Schoverling
Grand Chaplain	Mrs. Bernice Trulan
Grand Marshal	Mrs. Elsie Dupree
Grand Organist	Mrs. Sally Matranga
Grand Adah	Mrs. Cleta Todd
Grand Ruth	Mrs. Loyce Loper
Grand Esther	Mrs. Lena Hoover
Grand Martha	Mrs. Hazel Mandola
Grand Electa	Mrs. Eula Reed
Grand Warder	Mrs. Nellie Sowell
Grand Sentinel	Mr. Paul Huffhines

INSTITUTINGS

With the concurrence of the Worthy Grand Matron we were privileged to institute two new Chapters this year. On Friday, August 18, 1972, Sugar Land Chapter U. D. was instituted with the following serving as Grand Officers:

Worthy Grand Matron	Mrs. Aliene Houston
Worthy Grand Patron	Mr. Harold C. Todd
Associate Grand Matron	Mrs. Viva Huffman
Associate Grand Patron	Mr. Lloyd Tyler
Grand Secretary	Mrs. Agnes Lee Howard
Grand Treasurer	Mrs. Jettie Hinton
Grand Conductress	Mrs. Thelma Joyce Alsop
Associate Grand Conductress	Mrs. Johnnie Mae Lothridge
Grand Chaplain	Mrs. Loyce Loper
Grand Marshal	Mrs. Elsie Dupree
Grand Organist	Mrs. Sally Matranga
Grand Adah	Mrs. Cleta Todd
Grand Ruth	Mrs. Bernice Trulan
Grand Esther	Mrs. Lena Hoover
Grand Martha	Mrs. Ruby West
Grand Electa	Mrs. Mary Ella Schoverling
Grand Warder	Mrs. Nellie Sowell
Grand Sentinel	Mr. Paul Huffhines

On Monday, August 28, 1972, I was privileged to institute Portland Chapter U. D. with the following serving as Grand Officers:

Worthy Grand Matron	Mrs. Aliene Houston
Worthy Grand Patron	Mr. Harold C. Todd
Associate Grand Matron	Mrs. Lillie May Hursh
Associate Grand Patron	Mr. Dallas Dubois
Grand Secretary	Mrs. Agnes Lee Howard
Grand Treasurer	Mrs. Leona Huffhines
Grand Conductress	Mrs. Jeanette Alloway
Associate Grand Conductress	Mrs. Bernice Trulan
Grand Chaplain	Mrs. Cora Lee Darsey
Grand Marshal	Mrs. Elsie Dupree
Grand Organist	Mrs. Etta Lee Findley
Grand Adah	Mrs. Cleta Todd
Grand Ruth	Mrs. Nola Claxton
Grand Esther	Mrs. Iris McWilliams
Grand Martha	Mrs. Thelma Stillwell

Grand Electa	Mrs. Etta Dubois
Grand Warder	Mrs. Nellie Sowell
Grand Sentinel	Mr. Paul Huffhines

I am grateful to those who, along with our Worthy Grand Matron, Mrs. Aliene Houston, and me, traveled many miles to participate in the ceremonies of instituting and constituting these Chapters. It is with heartfelt appreciation that the schedule was arranged so that our Worthy Grand Matron was able to attend all of these ceremonies. Her presence added dignity and honor to the occasion.

SCHOOLS AND FRATERNAL VISITS

It was my pleasure to attend 27 of the 50 schools and the Fraternal Visits following the schools. Also, I attended 8 other Fraternal Visits of our Worthy Grand Matron. The evening session of the schools provided an opportunity for many of our sisters and brothers to hear the rendition of the secret work. They would not otherwise have been afforded this opportunity.

Our District Deputy Grand Matrons taught the schools in an excellent manner. I would like to express my gratitude to each of them and the Deputy Grand Matrons for the many courtesies extended to Cleta and me at the schools.

Our Grand Examiners conducted the examining rooms in a most exemplary manner. They were kind, courteous and helpful to all who entered. They are to be commended for their efforts to perpetuate the work of our Order.

HONORARY MEMBERSHIPS

I was honored by 729 Chapters who presented me Honorary Memberships. I have stated before that these memberships would be memories for tomorrow. Some day I hope to be able to pay a visit to each and every one of them. My sincere thanks to each of them for deeming me worthy of honorary membership in their Chapter.

GRAND LODGE OF TEXAS A. F. & A. M.

One of the greatest days in my life as Worthy Grand Patron was to be invited by Bro. Joe W. Steed, Grand Master of the Most Worshipful Grand Lodge of Texas, to attend the Grand Lodge. It was my honor to be introduced by Bro. Hal Burnett, Past Grand Master and Past Grand Patron, welcomed by the Grand Master and seated in the Grand East. That is a day that I will remember always.

SCOTTISH RITE

The Scottish Rite Bodies of the Valley of San Antonio extended to me the privilege of being Master of Ceremonies on June 25 when they honored the newly installed Worthy Matrons and Worthy Patrons of District 5. The Scottish Rite Bodies were pleased to welcome not only the honored guests but also our Worthy Grand Matron, Mrs. Aliene Houston; Associate Grand Matron, Mrs. Katherine Harbour; Associate Grand Patron, Mr. Bill Holmes, and his lovely wife Fae; Grand Conductress, Mrs. Thelma Joyce Alsop, and several Past Grand Matrons.

ORDER OF RAINBOW FOR GIRLS

On June 26 and 27 I attended the Grand Assembly of Texas Order of the Rainbow for Girls held in Houston, Texas. I have long been interested

in this organization for girls which promotes the highest ideals of young womanhood. To Mrs. Martha Marie Whitfield, Supreme Faith and Supreme Inspector, ORG, a special tribute for all that she has done in behalf of our daughters. The thoughtfulness of others, which was demonstrated at this session by the gift of 4 wheel chairs for the O. E. S. Home in Arlington, is but one example of the many Christian deeds performed by this organization. My deep appreciation is extended to Mr. and Mrs. Whitfield for their leadership to the Grand Assembly of Texas for the gift to the O. E. S. Home.

SPECIAL COURTESIES

Several Chapters throughout the state honored the office of Worthy Grand Patron during the past year. Many of these were on special occasions such as Chapter Birthdays or honoring 50 year members. It was a genuine thrill to present 50 year certificates to those who qualified for them.

One of my cherished memories will be the many courtesies extended to me at the Schools of Instruction in the form of Special Deputies, Honorary Citizenships, Keys to the City and a Red Carpet that I can have for my very own.

O. E. S. HOME

I have visited our Home many times this past year. Some of the special times have been at Christmas, Mother's Day, Easter, Home Coming, and Founder's Day. I want to thank our Superintendent, Mrs. Patsy Sawyer, and her staff at the Home for making our visits pleasant and enjoyable. To our Sisters who live in the Home, I pray that each of you will always be as happy as you now are.

God bless each one of you.

If you have not had the pleasure of visiting our Home I would urge you to do so. Here you will find a lovely home with planned activities for everyone. Once you have made the initial visit you will be drawn back again. I say this because it is true. I am grateful for each one of you that have had a part in participating in our Worthy Grand Matrons' project for Home Endowment.

IN APPRECIATION

TO THE WORTHY GRAND MATRON, MRS. ALIENE HOUSTON:

I wish to express my sincere appreciation for the confidence you placed in me. When Grand Chapter elected me as Associate Grand Patron two years ago, I vowed that this confidence would not be misplaced. The two years spent serving Grand Chapter with you have been most rewarding. The membership and I have had our faith strengthened by your unfaltering faith in Him whose Star in the East we follow. May our Lord continue to be with you and bless you for all the days of your life.

TO MY WIFE, CLETA:

Without Cleta it would not have been possible for me to serve our Grand Order. Her devotion, understanding, cooperation, and wifely guidance enabled me to perform the duties of Worthy Grand Patron. We truly have served Grand Chapter together.

TO THE STARLETS AND TROOPERS:

It has been a great pleasure for me to serve with you. The many courtesies you have shown to Cleta and me will never be forgotten. Thank you for letting me serve with you, the greatest Worthy Matrons and Patrons I have ever known.

TO THE MEMBERS OF SAN ANTONIO CHAPTER NO. 3:

Thank you for all the courtesies that you have extended to me during this past year. Each member of San Antonio Chapter No. 3, my home Chapter, has a special place in my heart. As I have traveled over this great state you have traveled with me because you have set the example for me to follow. The Life Membership that you presented to me will forever be a treasure. I will always be grateful that you deemed me worthy of such an honor.

TO THE PAST GRAND MATRONS AND PAST GRAND PATRONS:

The work that you have done before those of us that are serving now, has paved the way for our Order to continue in its good work toward our fellow man. You have set the example for us to follow. I am deeply appreciative for this work and your continued service to our Order. May you always continue in the future as you have in the past as an example for us to follow.

IN CONCLUSION

As this year becomes a part of the past, may the records show that it has been a year of great service on the part of the membership. Without each one of you, the plans of our Worthy Grand Matron would have been for naught. As we close the pages of this year, my prayer for each of you — May the Lord walk by your side and by the side of your loved ones as you travel the pathway of life.

Sincerely and fraternally,



HAROLD TODD
Worthy Grand Patron

WORTHY GRAND PATRON: Worthy Grand Matron, I move that this report be referred to the proper committees.

MOST WORTHY GRAND MATRON

WORTHY GRAND MATRON: Sisters and Brothers, our Most Worthy Grand Matron has commitments elsewhere and is preparing to leave, and she would like to say good-bye.

SISTER MAE MICKELSON: Sisters and Brothers, before I take off, I leave part of my heart. I am going to Oklahoma, but I leave part of my heart in Texas.

I just want you to know how much I have enjoyed being with you. (Applause.)

INTRODUCTIONS

WORTHY GRAND MATRON: If there are distinguished guests who have not been introduced, I will ask at this time that they rise.

Sisters Grand Conductress and Associate Grand Conductress, you will present our distinguished guests at the Altar.

GRAND CONDUCTRESS: Worthy Grand Matron, I have the privilege of presenting Mrs. Helen Roquemore, Chairman of the Ella Maude Lander Brady Cancer Research and Educational Committee.

WORTHY GRAND MATRON: Welcome. We are honored indeed to have you again visit our Grand Chapter, and we hope your visit with us will be a most enjoyable one.

Sisters Grand Conductress and Associate Grand Conductress, you will escort our Distinguished Guest to the East.

WORTHY GRAND MATRON. Sisters and Brothers, we have a Past Grand Patron of Texas who has not been introduced.

Will you please stand.

Sisters Grand Conductress and Associate Grand Conductress, you will present our Past Grand Patron of Texas at the Altar.

GRAND CONDUCTRESS: Worthy Grand Matron, it is my honor to present Mr. Van Plumlee, Past Grand Patron of the Grand Chapter of Texas, Order of the Eastern Star.

WORTHY GRAND MATRON: Brother Van, we are happy indeed to have you with us this morning, and we are looking forward to having you with us through the remainder of the sessions. You have served the Grand Chapter with great distinction, and the membership is particularly pleased that you are able to be with us.

Sisters Grand Conductress and Associate Grand Conductress, you will escort our Past Grand Patron to the East.

WORTHY GRAND MATRON: Are there other distinguished guests present who have not been introduced?

Sisters Grand Conductress and Associate Grand Conductress, you will present our Grand Representatives at the Altar.

GRAND CONDUCTRESS: Worthy Grand Matron, it is my pleasure to introduce Mrs. Frieda West, Grand Representative of Texas, in Indiana.

WORTHY GRAND MATRON: Welcome, Sister Freida West. Your service as one of the ambassadors of good will is deeply appreciated, and we are glad indeed to have you with us during our Grand Chapter Sessions.

Sisters Grand Conductress and Associate Grand Conductress, you will escort our distinguished guest to the East.

WORTHY GRAND MATRON: We will next have the Report of the Grand Secretary.

GRAND SECRETARY'S REPORT

To the Worthy Grand Matron, Worthy Grand Patron,
Officers and Members of the Grand Chapter of Texas,
Order of the Eastern Star.

My dear Sisters and Brothers, I submit the following report from the
Grand Secretary's Office for the year 1971-1972:

IN MEMORIAM

Mrs. Margery Peters Wofford, Past Grand Matron—April 29, 1972

“To a beautiful garden this friend has gone—
To the land of perfect rest.
Her work is done, and the setting sun
Has sealed her life's long quest.

She has left this earthly garden
For the home beyond the sea.
Though she has gone, she still lives on
In the garden of memory.”

Memorial Cards were mailed.

MEMBERSHIP

Corrected 1971 Membership		122,834
Increase—		
Initiated	3,277	
Affiliated	1,589	
Reinstated	407	5,273
Decrease—		
Demitted	862	
Transferred	898	
Suspended	2,007	
Died	2,009	
Expelled	2	
Consolidated	345	
Demised	146	6,269
Membership on May 31, 1972		121,838
Loss for the year		996
Chartered Chapters		763
U. D. Chapters		4
*Spring—July 17, 1971		
*Zapata—August 27, 1971		
Sugarland—August 18, 1972		
Portland—August 28, 1972		

*These two Chapters are at least six months old and are therefore eligible
to petition for Charters.

ANNUAL REPORT

All 765 Chapters filed correct Annual Reports on date in compliance with the Code of Laws, Page 144, Article 261 (6). In carefully checking the records during the past thirty five years, it appears that this was a "first."

The following Chapters have consolidated:

Fruitdale Chapter No. 1055 with Seagoville No. 697—November 1, 1971
 McCamey Chapter No. 818 with Rankin Chapter No. 176—Nov. 15, 1971
 Byers Chapter No. 130 with Petrolia Chapter No. 84—April 4, 1972
 LaPryor Chapter No. 925 with Uvalde Chapter No. 297—April 18, 1972
 Woodson Chapter No. 679 with Throckmorton Chapter No. 500—May 31, 1972
 Pharr Chapter No. 800 with San Juan Chapter No. 727—May 31, 1972

The Charters, Seals and Copies of the Secret Work and Diagram of the Labyrinth have been forwarded to this Office.

The following Chapters have demised:

Smiley Chapter No. 448 May 31, 1972
 LaGrange Chapter No. 484 May 31, 1972
 Schulenburg Chapter No. 647 May 31, 1972

The Charters, Seals and Copies of the Secret Work and Diagram of the Labyrinth have been forwarded to this Office.

CHARTER RESTORATION

By vote of Grand Chapter on Tuesday, October 19, 1971, the Charter was restored to Aldine Chapter No. 1088 with limitation by probation following the Report No. 3 of the Grievance and Appeals Committee. The Charter, Seal and Copies of the Secret Work and Diagram of the Labyrinth were re-issued.

DUPLICATE CHARTERS

With the consent of the Worthy Grand Matron, the following Chapters were issued Duplicate Charters:

Del Rio Chapter No. 204 February 28, 1972
 Blum Chapter No. 931 June 26, 1972

Chapters Constituted during the year:

Hurst Chapter No. 1099 October 29, 1971
 Wallace Hughston Chapter No. 1100 November 1, 1971
 Canyon Lake Chapter No. 1103 November 4, 1971
 Valley Hi Chapter No. 1104 November 5, 1971
 Cypress Chapter No. 1102 November 15, 1971
 Alma M. Walker Chapter No. 1101 November 22, 1971

Chapters Instituted during the year:

Sugarland Chapter U. D. August 18, 1972
 Portland Chapter U. D. August 28, 1972

FINANCIAL REPORT

Receipts from the Grand Treasurer show the following transfers made to her in the following Funds:

Home Fund	\$340,171.74
General Fund	148,441.16
Benevolent Fund	38,479.10
Home Endowment Fund	48,794.79

Home Endowment Fund—Welfare	74,757.97
Home Endowment—Interest Fund	22,382.77
Home Fund—Welfare	17,512.00
ESTARL Fund	9,476.79

Monies in transit to the Grand Treasurer after her preliminary report was made:

Home Fund	23,852.28
Home Fund—Welfare	2,764.50
General Fund	1,251.81
Home Endowment Fund	75.95
Home Endowment Fund—Welfare	27,343.40
ESTARL	3,833.85
Home Endowment—Interest Fund	11,966.53

The above figures include transfers and receipts of monies from all sources to date. However, since the closing dates for all Special Committees differ from the closing dates of per capita dues and other revenues it would not be possible to have a completed report for the Annual Advance Report. There will appear an auditor's report together with an itemized report listing every entry on the Grand Secretary's Books for the year 1971-1972 in the next Proceedings.

SPECIAL DISPENSATIONS ISSUED BY GRAND SECRETARY

To Elect a Worthy Matron:

Giddings No. 350—Worthy Matron Elect Resigned

To Elect a Worthy Patron:

Coolidge No. 850—Worthy Patron Elect Resigned

Truth No. 941—Worthy Patron Elect Passed Away

To Elect Associate Matron:

Adobe Walls No. 1059

Eastland No. 280

Luling No. 155

Monahans No. 561

Whitney No. 930

Willis No. 1017

To Elect Associate Patron:

Adobe Walls No. 1059

Alice No. 61

East Dallas No. 715

Conzales No. 403

Grand Prairie No. 219

Hope No. 124

Whitney No. 930

To Elect Secretary:

Alamo No. 734

Creedmoor No. 607

Haltom City No. 982

John L. DeGrazier No. 881

North Side No. 651

Sunshine No. 399

To Elect Treasurer:

Cypress No. 1102

Mexia No. 51

Rusk No. 79

To Elect Conductress:

Bastrop No. 64
 Eldorado No. 140
 Toyah No. 578

To Elect Associate Conductress:

Archer No. 917
 Aransas Pass No. 162
 Bluebonnet No. 717 (2)
 Eagle Pass No. 250
 East Dallas No. 715
 McKinney No. 518
 Post No. 206
 Texas City No. 626
 Warren No. 638
 Weslaco No. 772
 Willis No. 1017
 Wimodausis No. 141

Change Meeting Place for Open Installation:

Grapevine No. 326
 Thunderbird No. 1087

Open Installation after June 15th:

Dell City No. 1057
 Fidelis No. 963
 Independence No. 1044
 Marfa No. 344
 Willis No. 1017

Late Election of Officers:

Ferris No. 508—No quorum in April

EXTRA COPIES OF THE SECRET WORK

Clarendon Chapter No. 6	1	copy
Ruth Chapter No. 20	1	copy
Leander Chapter No. 73	1	copy
Robert Lee Chapter No. 187	1	copy
R. A. Terrell Chapter No. 194	1	copy
Lampasas Chapter No. 295	1	copy
Timpson Chapter No. 396	1	copy
Florence Chapter No. 440	1	copy
Springtown Chapter No. 498	1	copy
Taylor Chapter No. 578	1	copy
Longview Chapter No. 610	1	copy
Brookshire Chapter No. 652	1	copy
Rose Croix Chapter No. 701	1	copy
Hearne Chapter No. 722	1	copy
Cockrell Hill Chapter No. 971	1	copy
LaMarque Chapter No. 979	1	copy
River Oaks Chapter No. 1013	1	copy
Bryson Chapter No. 1022	1	copy
Canyon Lake Chapter No. 1103	1	copy

EXTRA COPIES OF THE DIAGRAM OF THE LABYRINTH

Ruth Chapter No. 20	1	copy
Mart Chapter No. 109	1	copy

Robert Lee Chapter No. 187	1 copy
Arlington Chapter No. 249	1 copy
Timpson Chapter No. 396	1 copy
Crockett Chapter No. 509	1 copy
Longview Chapter No. 610	1 copy
Brookshire Chapter No. 652	1 copy
Centennial Chapter No. 842	1 copy
LaMarque Chapter No. 979	1 copy
Hillcrest Chapter No. 1000	1 copy
Bryson Chapter No. 1022	1 copy

FIFTY YEAR MEMBERSHIP CERTIFICATES ISSUED

- Dallas Chapter No. 1—Mrs. Esther Nathan.
 Mizpah Chapter No. 2—Mrs. Helen Jones, Mrs. Annie Lee Shaw.
 San Antonio Chapter No. 3—Mrs. Lillie P. Hawe, Mrs. Emmaleene Scholl, Mrs. Alma Estelle Dillon, Mrs. Mollie Grobe, Mrs. Edna Weiss, Mrs. Madeline S. Lacey, Mrs. Gussie Bell, Mrs. Sallie Mildred Cain, Mrs. Ada B. Smith, Mrs. Lillian Galm, Mrs. Ellen Kerns, Mrs. Kathleen Lee Hagy Mrs. Dora Scallorn Wilson.
 El Paso Chapter No. 4—Mrs. Thelma Heatherly, Mrs. Minnie Race, Mrs. Mary E. Campbell, Mrs. Vida Myers, Mrs. Margaret Conrath.
 Paris Chapter No. 5—Mrs. Florence Boothe, Mrs. Rose Coursey, W. W. Boothe.
 Clarendon Chapter No. 6—Mrs. Anne Kennedy.
 Waco Chapter No. 7—James M. Tongate, Mrs. Ploma Collins, Mrs. Allah R. Martin, Miss Eula Brown, Mrs. Nellie Miller, Mrs. Azilee Dutton.
 Tarrant Chapter No. 8—Mrs. Lottie Tomlinson.
 Keystone Chapter No. 9—Mrs. Pauline Harper, Mrs. Lily A. Harper, Mrs. Nellie Louise Harms, Mrs. Willie Griffin, Mrs. Jessie Reno, Mrs. Georgia Reeder, Mrs. Sadie Hott, Miss Mildred Hoffmeister, Dr. H. V. Cardona, Mrs. Elsie Horn Brown, Mrs. Minnie Cooper, C. P. Hamilton, Mrs. Alma C. Hamilton, Mrs. Elnora Griffin, Mrs. Ruth Collier.
 San Angelo Chapter No. 10—Miss Margaret Magruder, Mrs. Lillie Montgomery, Mrs. Cora Ellen Deitrick.
 McAllen Chapter No. 14—Mrs. Ella Cawthon, Mrs. Minnie Lee Milliken, Mrs. Ethel Hartshorn.
 Alvin Chapter No. 15—Mrs. Maude Wood, Mrs. Rosa Vint, Mrs. Vera King, Mrs. J. Edith Richter, Mrs. Lida Gambill, Miss Nell Wilson.
 Ruth Chapter No. 20—Mrs. Luella Sanders.
 Kerrville Chapter No. 24—Mrs. Hallie Anglin, Mrs. May Adkins, Miss Bess Booth, Mrs. Margaret King, Mrs. Estha Davis.
 Abilene Chapter No. 30—Mrs. Pearl Hooker.
 Vashiti Chapter No. 32—Mrs. Annie L. Stewart.
 Texas Chapter No. 35—Mrs. Lucille Finigan, Mrs. Ethel Jones.
 Plainview Chapter No. 37—Mrs. Waunita M. Hutcheson.
 Smithville Chapter No. 39—Mrs. Elvera Buescher Maney.
 Adah Chapter No. 49—Mrs. Sophia Maly, Mrs. Ella Schmidt, Mrs. Bertha Nentwich, Mrs. Clementine Franklin, Mrs. Clara Louise Essex.
 Rotan Chapter No. 52—Mrs. Stella Shelton.
 Pampa Chapter No. 65—Mrs. Bessie Marie Boswell, Mrs. Mayetta Ingram, Mrs. Stella Wagner.
 Matador Chapter No. 66—Miss Ethel Jackson, Mrs. Lucy Ford.
 Big Spring Chapter No. 67—Mrs. Lera McClenney, Mrs. Nora Williamson, Mrs. Tennie Lee Sullivan, Mrs. Jessie Graves.
 Stockdale Chapter No. 69—Mrs. Lulie S. Lorenz.
 Beaumont Chapter No. 71—Mrs. Carolyn Marty.
 Brazoria Chapter No. 74—Mrs. Mary Proebstle.
 Sour Lake Chapter No. 75—Mrs. Maggie Gooch, J. C. Stringfellow, Mrs. Addie Stringfellow.

- Lubbock Chapter No. 76—Mrs. Maude Harrison.
 Gate City Chapter No. 77—Mrs. Josephine Evans, Mrs. Marie Franks, Mrs. Mabel Hughes.
 Pecos Chapter No. 81—Mrs. Mabel Smith Easterbrook.
 Laredo Chapter No. 86—Mrs. Eula A. Cooper, Mrs. Olive Clingenpeel, Mrs. Hettie A. Conner, Mrs. Annie B. Love, Mr. F. A. Matthes, Jr., Mrs. Lucille Mayberry.
 Miami Chapter No. 98—Mrs. Addie Mae Lard, Mrs. Fay Walker.
 Tyler Chapter No. 112—Mrs. Azalea Nerren, Mrs. Lizzie Nichols, Mrs. Minnie Clarkston, Mrs. Clara Hutchison.
 Brownwood Chapter No. 116—Mrs. Lois Lockhart.
 Corsicana Chapter No. 118—Mrs. Senia Highnote.
 Knox City Chapter No. 119—Mrs. Effie Branton, Mrs. Sammye Favor Carpenter.
 Grapeland Chapter No. 120—Mrs. Luna Frank Darsey.
 Joshua Chapter No. 131—Mrs. Edna Kelly, Mrs. Mae White, Mrs. Jessie West, Mrs. Bessie Clark.
 Pleasanton Chapter No. 133—Mrs. Thelma Quillian, Roy D. Quillian.
 Ransford Chapter No. 135—Mrs. Essie Maxwell, Mrs. Caperton Smith, Mrs. Isabel Murphy McDaniel, Mrs. Kathryn Wilcox, Mrs. Roberta Noble Etter, Mrs. Abbie Vorderman, Mrs. Nettie Keller, Mrs. Annette Pierce, Mrs. Hazel Dawson.
 Eldorado Chapter No. 140—Mrs. Irene Potter.
 Temple Chapter No. 153—Mrs. Eula Neal, Mrs. Helen Saulsbury.
 Luling Chapter No. 155—Mrs. Annie Johnson, Mrs. Mary Moff.
 Winnie Chapter No. 160—Mrs. Aubrey Clark.
 Spur Chapter No. 164—Mrs. Nellie Carlisle.
 Ralls Chapter No. 169—Mrs. Pearl McLaughlin.
 Quinlan Chapter No. 170—Mrs. Ilma Green.
 Carpenters Chapter No. 183—Miss Edith Brame.
 Bonita Chapter No. 184—Mrs. Gertie Fuller, Mrs. Grace Puckett, Miss May Brown, Mrs. Mittie May McGee, Mrs. Vera Temple.
 Teneha Chapter No. 185—Mrs. Nina Roberts Wade.
 R. A. Terrell Chapter No. 194—Mrs. Elmina Williams, Mrs. Christine VanderLaan.
 Boerne Chapter No. 200—William Earl Ziegler, Mrs. Janie Ziegler, Mrs. Viola Fischer.
 Del Rio Chapter No. 204—Miss Onis Vineyard, Mrs. Nellie Dissler, Miss Else Sauer, Miss Ruby Moore.
 Border Chapter No. 211—Mrs. Cornelia Bessie Frier.
 Orange Chapter No. 214—Mrs. Hazel Brown, Mrs. Myrtle Withers.
 Taft Chapter No. 218—Mrs. Lola Harries, George H. Harries.
 Velasco Chapter No. 220—H. B. Simpson, Mrs. Mabel Anderson.
 Newton Chapter No. 224—Miss Ina Hall.
 Canadian Chapter No. 227—Mrs. Bessie McAdams, Mr. Will Crow.
 Dayton Chapter No. 233—Miss Elsie Nottingham, Mrs. Monterie Ford Kerr.
 Callahan Chapter No. 242—Mrs. Jean Evans, Mrs. Eunice Billingsley.
 Harmony Chapter No. 244—Mrs. Estelle Barton Gilbert, Mrs. Lela Hays.
 Falfurias Chapter No. 246—Reuben L. Schlutz, Albert W. Dale.
 Arlington Chapter No. 249—Mrs. Alice Graves.
 Luling Chapter No. 255—Miss Bessie McCutchan.
 John Gillespie Chapter No. 257—Mrs. Thelma Sharp, Mrs. Bettie Miller.
 Houston Heights Chapter No. 258—Mrs. Kate B. Collins.
 Crosby Chapter No. 261—Mrs. Sybil Orr.
 Port Arthur Chapter No. 262—Mrs. Ellie Gardner, Mrs. Lucille Gibson.
 Ballinger Chapter No. 266—Miss Griffie Atkins.
 Floresville Chapter No. 271—Mrs. Mary Lou Mayes.
 Beckville Chapter No. 273—Mrs. Mary Sparks, Mrs. Lucille Matthews.

- Rising Star Chapter No. 277—Mrs. Georgia Irvin, Mrs. Addie Faulkenbery.
 Pearsall Chapter No. 278—Mrs. Viola Taylor, Mrs. Edna Each.
 Yoakum Chapter No. 282—Mrs. Kyle Ridgway, Mrs. Lucille Marek, Mrs. Jessie Curry.
 Helena Chapter No. 289—Miss Dora Conrads.
 Jasper Chapter No. 291—Mrs. Sybol Gainer, Mrs. Lalla B. Wilson.
 Lampasas Chapter No. 295—Mrs. Mary E. Roberts.
 Silsbee Chapter No. 298—Mrs. Gladys Barclay.
 Oak Cliff Chapter No. 303—Mrs. Frances Ward, Mrs. Bertha Warner, Mrs. Katie Lee Smith, Mrs. Louise Williams.
 Austin Chapter No. 304—Mrs. Onie Kruger.
 Comanche Chapter No. 310—Mrs. Fannie B. Hampton.
 Franklin Chapter No. 311—Mrs. Bonnie Runnion, Mrs. Sammie Hamilton.
 Round Rock Chapter No. 316—Mrs. Louise Lundelius.
 Augusta Chapter No. 317—Miss Jennie Lucas.
 Columbus Chapter No. 324—Mrs. Lelia Meisell.
 Kingsville Chapter No. 325—Mrs. Ethel Nicholson, Walter Poneleit, A. P. Sheppard.
 Nixon Chapter No. 339—Mrs. Leonora Weinert.
 Rio Vista Chapter No. 343—Clarence Cooper.
 Center Chapter No. 348—Mrs. Delia Watkins.
 Giddings Chapter No. 350—Mrs. Ellie Carter Vanderwerth.
 Memphis Chapter No. 351—Mrs. L. B. Chaudoin, Mrs. Mary Jane Clifton, Mrs. Ruth Cobb, Mrs. Ethel Gregory.
 Sarah Chapter No. 353—Mrs. Lottie Mae Hines.
 Marshall Chapter No. 356—Mrs. Nevada L. Kelley.
 Strawn Chapter No. 361—Mrs. Mae Robinson.
 Lamesa Chapter No. 363—Miss Ethel Barron, Mrs. Minnie B. Randle.
 Port Lavaca Chapter No. 373—Mrs. May Roemer.
 Templar Chapter No. 374—Mrs. Sarah E. Speer, Mrs. Dorothy Wright, (E. T. Paxton.)
 Jacksonville Chapter No. 377—Mrs. Annie Penland, Mrs. Jennie Harris.
 Bay City Chapter No. 380—Mrs. Jessie Phillips Wilkins, Mrs. Nona Barber, Esker L. McDonald.
 Pittsburg Chapter No. 381—Mrs. Mae Reardon.
 Fidelity Chapter No. 383—Mrs. Bessie B. Marrs.
 Houston Chapter No. 385—Mrs. Ethel J. Clark, Mrs. Edna Vaeth, Rolland Barr Bradley.
 Wharton Chapter No. 389—Mrs. Lillie Bumpas.
 Jacksboro Chapter No. 390—Mrs. Arba Rush, Mrs. Ruby McKinney, A. J. (Gus) Jones, Mrs. Eva Lucas.
 Paint Rock Chapter No. 391—Miss Imogene Waide, Mrs. Llewellyn Brown.
 Palestine Chapter No. 395—Miss Eugenia Rankin, Mrs. Tillie Bean, Mrs. Rosa Lee George.
 Timpson Chapter No. 396—Mrs. Susan Wilson.
 Sunshine Chapter No. 399—Mrs. Julia V. McDonald, Mrs. Winifred Bowman, Talmadge Max Heitman.
 Wells Chapter No. 400—Mrs. Johnie Sanders.
 Walnut Springs Chapter No. 401—Mrs. Lela Huskey Rose, Mrs. LaVerne Moyer.
 Gonzales Chapter No. 403—Mrs. Edna Roy Davis.
 Hondo Chapter No. 404—Mrs. Dee Sheppard, Mrs. Willa Mae Kollman.
 Sabinal Chapter No. 407—H. M. Waldrip, Mrs. Alice Williams.
 Stanton Chapter No. 409—Mrs. Inez Houston Woody.
 Humble Chapter No. 415—Mrs. Bernice Hartsfield.
 Polytechnic Chapter No. 420—Mrs. Estelle Miller, Fred W. Miller.
 Beeville Chapter No. 422—Mrs. Alma Stephenson.
 Rosenberg Chapter No. 429—Mrs. Goldie Parrott.

- Burleson Chapter No. 431—Mrs. Jessie Collins.
 Chico Chapter No. 433—Mrs. Ruth Largent, Joe Keeter.
 Lockney Chapter No. 437—Mrs. Ethelyn McAdams, Mrs. Sarah Griffith,
 Mrs. Dimple McCavock.
 Odessa Chapter No. 447—Mrs. Ora White.
 Cisco Chapter No. 461—Mrs. Vivian Grantham, Mrs. Louise Medearis.
 Woodville Chapter No. 462—Mrs. Ruby Wheat.
 Travis Chapter No. 472—Mrs. Mary Louise Clark, Mrs. Ruby Bone, Mrs.
 Allie May Kilday, Mrs. Blanche Townsend, Mrs. Evelyn Kinser, Mrs.
 Lucille Harvey, Mrs. Stella Johnson, Mrs. Louise Jones, Mrs. Kitty B.
 Groom.
 Avinger Chapter No. 478—Mrs. Era Mae Conner.
 Seymour Chapter No. 488—Mrs. Josie Tackitt.
 Springtown Chapter No. 498—Mrs. Bertha Hall.
 Paducah Chapter No. 506—Mrs. Sallie Crow, Mrs. Mary E. Martin.
 Crockett Chapter No. 509—Mrs. Clara Vaughn.
 Mission Chapter No. 527—Fred B. Davis.
 Electra Chapter No. 539—Mrs. Avis Brown, Mrs. Inga Ogden.
 Cameron Chapter No. 553—Mrs. Annie Bonds, Mrs. Carrie D. Kuehl.
 Seguin Chapter No. 555—Mrs. Effie Page.
 Happy Chapter No. 562—Mrs. Alice Wilkes, Mrs. Margaret Hibner, Mrs.
 Ella Dillon.
 Calvert Chapter No. 563—Mrs. Allene Tindall.
 San Benito Chapter No. 565—Mrs. Jessie Betts, Miss Emma Wascher.
 Dal-Cliff Chapter No. 574—Miss Hazel Diltz, Dr. J. T. McReynolds, Mrs.
 Della Sutherland, Mrs. Anna Blanchard.
 Sonora Chapter No. 575—Mrs. Evelyn Wallace, Mrs. Eva Baker.
 Taylor Chapter No. 578—Mrs. Winnie Fitts.
 Toyah Chapter No. 579—Mrs. Dora Belle Hart.
 Jourdanton Chapter No. 581—Mrs. Effie Walker.
 Slaton Chapter No. 585—Mrs. Alice Martin.
 Belton Chapter No. 589—Mrs. Eula Cook.
 Moran Chapter No. 591—Mrs. Sydney F. Sparks.
 Lott Chapter No. 594—Mrs. Eunice Lenoir, Mrs. Grace Wright.
 Mt. Sylvan Chapter No. 595—Miss Lillie Mae Armstrong.
 Creedmoor Chapter No. 607—Mrs. Jessie B. Thompson.
 Bexar Chapter No. 616—Mrs. Frances Gunther.
 Handley Chapter No. 617—Mrs. Emily Crow.
 Pleiades Chapter No. 620—Mrs. Betty Gillette.
 Texas City Chapter No. 626—Miss Ruth Strong, Miss Inez Strong.
 Mercedes Chapter No. 629—Mrs. Pearl Hall, Mrs. Mary E. Murdock.
 Kilgore Chapter No. 630—Mrs. Cammie Elder.
 Radiant Chapter No. 636—Daniel J. Quill, Mrs. Kathleen Coleman Hoch,
 Mrs. Lottie Tedford, Mrs. Mabel Keithley.
 Warren Chapter No. 638—Mrs. Ellen Harris, Mrs. Annie Raimer, John Raimer,
 Mrs. Kate Bass.
 Harlingen Chapter No. 641—Mrs. Mabel Lee Perry, Mrs. Edith Babcock, Mrs
 Lily Cleary, Mrs. Minnie Liston.
 Bandera Chapter No. 643—Miss Glennie V. Patterson, Mrs. Irene B. Langford.
 Donna Chapter No. 644—Mrs. Claribel Jamerson.
 Loyal Chapter No. 648—Mrs. Julia Erickson, Mrs. Eula Pollan.
 Anahuac Chapter No. 649—Mrs. Agnes Hawkins.
 Brookshire Chapter No. 652—Mrs. Ruby Bains.
 Burkburnett Chapter No. 655—R. H. Henry.
 Breckenridge Chapter No. 659—Mrs. Mayme Payne, Mrs. Edith Marie Kelley.
 Alamo Chapter No. 665—Mrs. Shelby Gill, Mrs. Blanch Butler, Mrs. Margaret
 Jackson, Mrs. Lillian Schnabel, Mrs. Bertha Hall.
 Graham Chapter No. 668—Mrs. Georgia Morrison.

- Rothwell Chapter No. 669—Mrs. Ruth Lee Donahoe.
 Southside Chapter No. 673—Mrs. Winnie L. McDonald, Mrs. Minnie V. Thibodeaux, Mrs. Nettie Kimbrough, Mrs. Willye Bryant, Mrs. Mary Graves, Mrs. Lera McKinnon, Mrs. Irene Barclay, C. S. Jahns.
 Pine Hill Chapter No. 675—Mrs. Mae Wroten.
 Port Neches Chapter No. 677—Mrs. Maude Stovall, Mrs. Callie Irene Black.
 Woodson Chapter No. 679—Mr. Alex Dickie, Jr., Mrs. Ollie Dickie.
 Ft. Worth Chapter No. 681—Mrs. Beulah Nelson, Mrs. Inez Whitley.
 LaPorte Chapter No. 683—Mrs. Annie Higby.
 North Ft. Worth Chapter No. 684—Mrs. Sallie Gunn, Mrs. Mynah Mae Dupree, Mrs. Gene Wright, Dr. Abe Greines, Sol Greines, Mrs. Sallie Walker, Mrs. Tillie Smith, Mrs. Cora Lewis, J. E. Scott, Mrs. Delpha Ozee.
 Austwell Chapter No. 686—Mrs. Lenette Adkins, Mrs. Edna A. Heard, Mrs. Louise Kinsler, Mrs. Mary Bluhm.
 Farmers Branch Chapter No. 687—Mrs. Anna Lee Locker.
 South San Antonio Chapter No. 691—Clyde James White.
 Edna Chapter No. 692—Mrs. Emma McCormick.
 DeLeon Chapter No. 693—Mrs. Effie Rollins.
 Rosebud Chapter No. 694—Mrs. Ella Robertson.
 Woodland Chapter No. 696—Mrs. Katherine Juber, Mrs. Maggie Doyle, Mrs. Fannie Mae Ault, Mrs. Neita D. Boyd, Miss Mary L. Green, Mrs. Maida Greer, Ernest Wright, Mrs. Pauline Lemke, Mrs. Enid C. Ragan, Mrs. Emma Retzlaff, Mrs. Fredia B. Rub, Mrs. Mae R. Uffman, Mrs. Mazie Webb, Mrs. Betty Turner, Mrs. Maggie Doyle.
 Seagoville Chapter No. 697—Mrs. Ada Petty, Mrs. Lucille R. Orrell, Mrs. Pearl Parker, Miss Mittie Petty, Mrs. Prudence Henry.
 Eliasville Chapter No. 698—Mrs. Hester Price.
 New Boston Chapter No. 700—Miss Aileen Campbell, Mrs. Eva Lynch, H. H. Peterson.
 Rose Croix Chapter No. 701—Mrs. Glorian H. Leavitt, Mrs. Louise Reeves, Mrs. Anna Chapman.
 Arlington Heights Chapter No. 702—Mrs. Bessie Merritt.
 West Columbia Chapter No. 705—John H. Craig, Mrs. Thelma Craig.
 Magnolia Chapter No. 706—Mrs. Mary Hansen, Mrs. Ada Gault, Mrs. Estelle Platzer, Aaron Salmon, Mrs. Lee Drennan, Mrs. Louise Sickert, Mrs. Jennie Wapas, Mrs. Nannie Sojourner.
 Whitesboro Chapter No. 708—Mrs. Louise D. Burton.
 Pasadena Chapter No. 711—Mrs. Eula Barnes, Mrs. Della Freeman, Mrs. Betty Mitchell.
 East Dallas Chapter No. 715—Mrs. Maude Conway.
 Galveston Chapter No. 716—Miss Alma Reyder, Mrs. Anita Reyder, George Henry Reyder.
 Bluebonnet Chapter No. 717—Mrs. Hazel McGowan.
 Hearne Chapter No. 722—Mrs. Sarah T. Bowling.
 O'Donnell Chapter No. 725—Mrs. Lena Mae Hamilton.
 Alamo Heights Chapter No. 734—Mrs. Blanche V. Morden, Agnes M. Smith.
 Areme Chapter No. 736—Mrs. Cecil Langley, Bertha Lee Merritt, Mrs. Alice Peek, Mrs. Mary Winder.
 Woodbine Chapter No. 738—Mrs. Bertha Ault, Lloyd L. Ault.
 Andral Vann Chapter No. 741—Emelia (Louise) Oakes, Mrs. Maybell Walters, Irene Woodrome.
 Harlandale Chapter No. 750—Mrs. Minnie K. Mair.
 Wedgwood Chapter No. 756—Mrs. Gladys Hagood.
 Hillsboro Chapter No. 769—Mrs. Mollie Johnson.
 Weslaco Chapter No. 772—Mrs. Ruth Yarbrough.
 A. C. Garrett Chapter No. 774—Mrs. Essie Dawson, A. W. Harris, Mrs. Ivy Harris, Mrs. Lena Willbarger.
 Goose Creek Chapter No. 798—Mrs. Lillie Kielman.

Capitol Chapter No. 803—Mrs. Emma Mae Clifford, Mrs. Bess R. Dorsett,
Mrs. Katherine Patton.
Borger Chapter No. 811—Mrs. Mary Louise Hood.
Waskom Chapter No. 812—Mrs. Ruth E. Aechternacht.
Prospect Hill Chapter No. 817—Mrs. Florence Christian Whitson McAllister.
Delta Chapter No. 824—Mrs. Valle Foster Sellers.
Gladewater Chapter No. 831—Mrs. Mabel Warrener, Mrs. Ethel Wellborn.
Queen Esther Chapter No. 833—Mrs. Annie Mae Harrison.
Tomball Chapter No. 838—Mrs. Adice Smith.
Groom Chapter No. 861—Mrs. Margie Emery, Mrs. Rose Fields.
Oso Chapter No. 868—C. F. Bates, Mrs. Julia T. Bates.
Idalou Chapter No. 890—Mrs. Era Carlton.
Liberty Hill Chapter No. 893—Mrs. Era Yeager.
West University Chapter No. 933—Mrs. Maudie Lawhon, Mrs. Gladys Spurlock.
Huntington Chapter No. 938—Mrs. Adelle Smith.
Farmersville Chapter No. 940—Mrs. Ethel Yeatts.
Fidelis Chapter No. 963—Mrs. Tinnie Schmitt.
Ysleta Chapter No. 991—Mrs. Wilma Rollo.
Starlight Chapter No. 1016—Mrs. Edna Rousseau.
Groveton Chapter 1035—Mrs. Della B. Thomas.

GRAND REPRESENTATIVES RECOMMENDED

Alberta	Mrs. Ollie Mae Welch
California	Mrs. Oleta Domes
Colorado	Mrs. Eva Terry
Georgia	Mrs. Anne Harcrow
Kansas	Mrs. Thelma Hemphill
Louisiana	Mrs. Hazel Thornton
Maine	Mrs. Ruth Longmire
Michigan	Mrs. Estelle Wells
Mississippi	Mrs. Patsy Sawyer
Montana	Mrs. Zora Brogdon
Nevada	Mrs. Cleora Hampton
New Brunswick	Mrs. Myrtle Speight
New Hampshire	Miss Mildred Glenn
New Jersey	Mrs. Mae Pearl Ernst
North Carolina	Mrs. Edna Phillips
Ontario	Mrs. Hattie Longmire
Oregon	Mrs. Gean Kelly
Pennsylvania	Mrs. Martha Marie Whitfield
Puerto Rico	Mrs. Eunice Evans
Saskatchewan	Mrs. Viola Haynes
Scotland	Miss Margaret Bradford
South Dakota	Mrs. Floy Parish
Tennessee	Mrs. Leona Rascoe
Utah	Mrs. Jewel Malouf
West Virginia	Mrs. Ama Powers

GRAND REPRESENTATIVES APPOINTED TO REPRESENT TEXAS IN OTHER GRAND JURISDICTIONS

British Columbia	Mrs. Dorothy Bennett
California	Mrs. Jean Naccarato
Delaware	Mrs. La Von Smith
Indiana	Mrs. Freda Heath
Kentucky	Mrs. Ella Mae Grady
Manitoba	Mrs. Catherine Gilmour

Massachusetts	Mrs. Dorothy C. Baker
Minnesota	Mrs. Arvilla Landis
New Brunswick	Mrs. Ruth Pettigrew
Nova Scotia	Mrs. Nobie Stevens
Ohio	Mrs. Bernadean Koehersperger
Ontario	Mrs. Isobel Walker
Puerto Rico	Mrs. Conchita P. Zegarra
Quebec	Mrs. Margaret Porter
Rhode Island	Mrs. Linda I. Talley
South Carolina	Mrs. Nannie Ward
West Virginia	Mrs. Esta Lee Stephens

APPRECIATION

At the end of my first year in the Grand Secretary's office, I find myself taking mental inventory. It is with mixed emotions that I view in retrospect what has proven to be a truly great kaleidoscopic experience for me and find that the assets have far exceeded the liabilities.

In trying to accomplish the seemingly hopeless task of briefly summarizing my sincere gratitude to so many for so much, I list firstly, you, Mrs. Miles. At the last session of the Grand Chapter, proper appropriation was authorized to enable you to continue to serve the Order in the capacity of Office Consultant for the required time felt necessary by you and the Board of Grand Trustees. You will never imagine the awe-filled feeling that was mine in January when you told me that you felt "you had completed the necessary time with me." How can I ever adequately thank you, Sister Rebecca, for the assistance rendered? Your cooperation, wise counsel, patience and understanding have made my job easier every day. Your knowledge of the Ritual of the Order and Constitution, Laws and Regulations of our Grand Chapter is unexcelled. Your loyalty and devotion to our great Order, and the principles for which it stands, together with your continuing interest have greatly affected me and left an indelible mark. Yours has been a total commitment, and because of this, the heritage you now pass on to me is priceless. My CHALLENGE is great indeed—to meet the test set by your example! Your service and contributions have made a deep and lasting impression upon the Grand Chapter of Texas, and our great membership will never be able to separate that portion of YOU which has been so firmly implanted by these many years of service during your lifetime.

With the greatest esteem and regard for you, I salute you as Secretary Emeritus. With genuine affection for you,

"I pray that your joys will be many
That worries and cares will be few,
That every new gate that opens
Will lead to more gladness for you!"

Worthy Grand Matron and Grand Friend, Sister Aliene, I have treasured the opportunity of working with you this year. I shall always be grateful for your sympathetic regard during this period of adaptation and orientation for me. I have deeply appreciated your comprehensive understanding of the function of this office and its work. I have watched with keen interest your great concern for the Home Endowment Project as set out in your Welfare Program. In checking back through the records of years past, I am able to make an observation which seems conclusive. In the past decade our membership roll has decreased in numbers of more than eleven thousand members; and yet, the proceeds from the combined Welfare Program projects are listed approximately three times greater. I feel that your deep abiding faith, your enthusiasm for living, your sincere respect and appreciation for the member-

ship are factors that should not be discounted in this great harvest of your year of service. May

His love be ever with you!
His mercy light your way!
May He lift you up and hold you
In the palm of His hand each day.

Worthy Grand Patron, Brother Harold, my association with you has been both interesting and rewarding. I have greatly appreciated your fairness and consideration. Thank you for never one time reminding me by word or deed that I had failed you. I have so enjoyed your humor and ready wit. I have admired you as you sought a better understanding of the work of our great Order and the responsibilities as members to each other and to God. My life has been greatly enriched through this opportunity of knowing you and your lovely wife, Clela.

"May your quiet moments bring
You treasures for the future hours,
Just as winter rootlets gather
Beauty for the springtime flowers.
And through the years ahead,
May you feel an increased sense of gain
In fellowship with Jesus
That forever will remain."

Grand Treasurer, Sister Jettie, what a grand co-worker you have proven to be this year! Although you and I have been friends for a long time and enjoyed other avenues of service together, this year has been an especially enjoyable one for me. Thank you most sincerely for the assistance you have rendered. I am grateful to you for your sage advice and interest. I shall always remember your kindness in being so willing to share your knowledge and experience with me. My wish for you is

May there always be a Pot of Gold for you
Where the Rainbow ends,
And may life be full of kindness,
Good fortune and loyal friends."

Chairman of the Board of Grand Trustees, Brother Perry Smithwick, when I say "thank you" to you, I can only trust that in some way you will sense and understand the sincerity that accompanies my use of the word. On each and every occasion I found your counsel to be sound and wise. You possess that rare combination of good, sound business judgement coupled with administrative ability. I have counted it a special privilege to have had the opportunity to work with you and the other grand members of the Board this year.

Chairman of the Board of Directors of Grand Chapter Benevolences, Sister Virginia Phillips, I must express appreciation to you and the members of your grand Board. I shall never forget your kindness and consideration in providing me a temporary home while the Administration Building was being renovated. Our Order is indeed blessed in having the dedicated and loyal members which comprise your Board.

Superintendent of the Eastern Star Home and my dear friend, Sister Patsy Sawyer, you will never know how really grateful I am to you. I shall owe lasting gratitude to you and your wonderful Staff for making me "at home away from home." The love and affection exhibited for you by the Ladies living in the Home touched me in a very particular way. I shall be loving you always, too.

To all of the Secretaries of the Subordinate Chapters I pledge my great faith in you. I sincerely thank you—each and every one—for the wonderful

cooperation evidenced in every Annual Report being sent in on time and in correct form. I shall never forget your kindness, patience and understanding and you will forever have a special place in my heart.

To the Members of Grand Chapter, I appreciate you every one for your never failing kindness and confidence in me. I thank you for allowing me to serve as the Grand Secretary.

Now I come to the end of this year
 With its record of joy and tears,
 I shall cherish the achievement wrought
 Forgetting the blunders and fears;
 I will lift my eyes as I close my book
 And earnestly begin to pray,
 Dear Lord, has this been a wonderful year
 Because I did my best each day?

Faternally,

AGNES LEE HOWARD, Grand Secretary

GRAND SECRETARY'S
 SUPPLEMENTAL REPORT
 FIFTY YEAR CERTIFICATES

- El Paso Chapter No. 4—Mrs. Grace Artle, Mrs. Rena Light, Miss Homoiselle Moss.
 San Angelo Chapter No. 10—Mrs. Lucy Grimes, Mrs. Mamie McMillan, Mrs. Jeannette Moore, Mrs. Vinetta Swift.
 Adah Chapter No. 49—Mrs. Pattie Hogan.
 Stockdale Chapter No. 69—Mrs. Florence Buck.
 Beaumont Chapter No. 71—Mrs. Fannie Baxley.
 Wimodausis Chapter No. 141—Mrs. Lucille McMurtray.
 Sierra Blanco Chapter No. 154—Mrs. Lilly Keen.
 Spur Chapter No. 164—Mrs. Nellie Davis.
 Austin Chapter No. 304—Miss Susan Baxter, Mrs. Elsie S. Biggers, Mrs. Minnie Mae Chote, Mrs. E. Leo Fouts, Mrs. Gladys Fricke, Herman E. Fricke, Mrs. Vera King, Mrs. Dora Pendelton.
 Strawn Chapter No. 361—Miss Maggie Cato.
 Beeville Chapter No. 422—Mrs. Ollie Bonham.
 Mineola Chapter No. 454—Mrs. Minnie Jones
 Electra Chapter No. 539—Mrs. Magdelene Ancell, Mrs. Ethel Barnes, Mrs. Bura Vanhoove.
 San Benito Chapter No. 565—Miss Kate Adell Hill.
 Belton Chapter No. 589—Mrs. Elizabeth Oliver, Mr. John W. Oliver.
 Creedmoor Chapter No. 607—Mrs. Jonnie Struhall.
 Bellville Chapter No. 611—Miss Martina Buelow.
 Loyal Chapter No. 648—Mrs. Ammie Yamini.
 Edna Chapter No. 692—Miss Susie Coates, Mrs. Jennie G. White.
 Quitman Chapter No. 695—Mrs. Mabel Cathey, Mrs. Berta Puckett.
 Arlington Heights Chapter No. 702—Mrs. Pearl Watson.
 Hearne Chapter No. 722—Mrs. Fannie Stubbs.
 Woodbine Chapter No. 738—Mrs. Lillian Marshall, Mrs. Rachel O'Neal, Mrs. Nell Brothers, Mrs. Louise Martin, Mrs. Sue Williams.
 Andral Vann Chapter No. 741—Mrs. Gussie L. Brown.
 Queen Esther Chapter No. 833—Miss Pearl Hoge.
 Bethany Chapter No. 912—Mrs. Pearl Simpson.
 West University Chapter No. 933—Mrs. Ethel McDermott.
 Richland Hills Chapter No. 1040—Mrs. Ruth Jones.
 Italy Chapter No. 1067—Mrs. Jewell Winderly.

*100% in We.fare

TABLE OF GIFTS FROM CHAPTERS, 1971-1972

No.	Chapter	Home Endowment	O.E.S. Home	ESTABL	Miscellaneous	Time and Talent	Founders Day	International Temple	Cancer	Christmas	Educational	Total
1*	Dallas	491.00	48.00			39.00						578.00
2	Mizpah	159.25	40.00			46.00						245.25
3*	San Antonio	113.00	245.00	472.00		30.00	37.00					897.00
4	El Paso	35.00				19.00	34.10					88.10
5*	Paris	264.00					24.60					288.60
6	Clarendon	48.00	18.00									66.00
7	Waco	199.25	20.00	5.00		32.00	100.00					356.25
8*	Tarrant	682.00				38.00	51.20					771.20
9	Keystone	804.00				30.00	37.50		73.75			445.25
10	San Angelo	87.00	10.00	20.00	15.00	26.00	3.00					151.00
11*	Cedar Bayou	712.85				30.00	32.60					775.45
14*	McAllen	104.00	89.00	59.00			26.70					308.70
15*	Alvin	902.50		69.00		19.00	28.00					1,018.50
16*	Bowie	368.00	15.00			10.00						393.00
17	Saint Jo	4.00	30.00									34.00
18*	Leakey	95.00					8.10					103.10
20*	Ruth	465.50	29.00			43.00	29.10					566.60
21*	Weatherford	146.50	136.50			26.00	27.30					386.30
23*	Rockdale	47.00	37.00	37.00		10.00	11.00					142.00
24	Kerrville	70.00	5.00			1.00	23.30					99.30
25*	Roby	91.00	5.00			26.00						122.00
28*	Norton	41.00	10.00									51.00
29	Sterling	10.00		10.00								20.00
30*	Abilene	302.00	110.00	48.00			35.80					495.80
31*	Floydada	193.50	18.00	29.00								240.50
32*	Vashti	625.40	118.11			11.00	30.70					785.21
33*	Tulia	74.00	44.00	21.00		21.00						160.00
35*	Texas	326.00		85.50		26.00	25.50					463.00
36	Kenedy		25.00									25.00
37	Plainview	8.00	62.00			6.00						76.00

†Knight Templar Eye Foundation

*100% in We fare

Table of Gifts From Chapters—Continued

No.	Chapter	Home Endowment	O.E.S. Home	ESTARL	Miscellaneous	Time and Talent	Founders Day	International Temple	Cancer	Christmas	Educational	Total
38	Lemond						10.90					10.90
39*	Smithville	147.00					12.50					159.50
42*	Iowa Park	108.00				15.00				5.00		128.00
43*	Devine		179.00			24.00	17.40					220.40
44	Prudence	59.00				23.00	25.90					107.90
46	Thornton	6.25	12.50	5.00		3.00	5.00					31.75
47*	Quannah	159.50				25.00						184.50
48*	Bertram	39.00					3.90					42.90
49*	Adah	321.00		203.00		30.00	50.00					604.00
52*	Rotan	92.00	10.00			15.00						117.00
54*	Angleton	103.00	25.00	48.00		18.00	105.50			5.00		304.50
57	Mexia	47.00				89.00	15.10					151.10
58*	Colorado	261.00	218.00							5.00		484.00
61*	Alice	181.00										181.00
62	Nocona	5.00	5.00	5.00		3.00	11.20					29.20
64	Bastrop	10.00	10.00	10.00			9.20					39.20
65*	Pampa	278.00				29.00	27.80					334.80
66*	Matador	112.00	10.00				12.50					134.50
67*	Big Spring	73.00	372.00			34.00	36.10					515.10
69*	Stockdale	181.00										181.00
70	Itasca	59.00				11.00						70.00
71*	Beaumont	1,107.75	25.00	105.00		14.00	44.30	74.00				1,370.05
72	Troy	8.00	5.00									13.00
73*	Leander		54.00			12.00	10.80					76.80
74*	Brazoria	150.00				21.00	9.90					180.90
75*	Sour Lake	476.00				3.00	34.50					513.50
76*	Lubbock	42.00	309.00	210.00		20.00	109.40					690.40
77	Gate City	177.91				40.00	47.70					265.61
79	Rusk	86.00				4.00	16.00					106.00
80	Winters	25.00				6.00						31.00

*100% in Welfare

Table of Gifts From Chapters—Continued

No.	Chapter	Home Endowment	O.E.S. Home	ESTABL	Miscellaneous	Time and Talent	Founders Day	International Temple	Cancer	Christmas	Educational	Total
81	Pecos	145.00	24.00	22.00	17.90	208.90
82*	Caddo Mills	171.00	171.00
84*	Petrolia	121.00	15.00	136.00
86*	Laredo	629.00	30.00	25.00	21.90	5.00	710.90
87	Normangee	15.00	6.20	21.20
90	Belle Moon	25.00	24.00	29.30	78.30
93*	Frisco	238.00	22.50	12.00	9.60	282.10
96	Wortham	15.00	6.40	21.40
97	Valley Mills	10.00	5.10	15.10
98*	Miami	117.00	17.00	10.70	144.70
101	Childress	25.00	1.00	26.00
102*	Tennessee Colony	202.00	26.00	10.70	238.70
104	Claude	10.00	10.00
105*	Canyon City	153.00	13.00	166.00
106*	Runge	37.55	3.00	40.55
109*	Mart	208.00	100.00	15.60	323.60
112	Tyler	73.50	10.00	26.00	52.10	161.60
113	Fredericksburg	5.00	25.00	9.60	39.60
116*	Brownwood	420.00	29.00	32.60	481.60
118*	Corsicana	631.50	15.00	42.00	688.50
119	Knox City	25.00	25.00
120*	Grapeland	105.00	105.00
124*	Hope	40.00	140.00	20.00	16.00	216.00
125	Palacios	17.00	17.00
127	Lipan	2.00	8.00	8.00	18.00
130	Byers	5.00	5.00
131*	Joshua	107.00	8.00	110.00
132*	Alpine	120.00	11.00	12.90	143.90
133*	Pleasanton	168.00	15.10	183.10
135*	Ransford	622.00	2.00	38.00	108.20	770.20

*100% in We fare

Table of Gifts From Chapters—Continued

No.	Chapter	Home Endowment	O.E.S. Home	ESTABL	Miscellaneous	Time and Talent	Founders Day	International Temple	Cancer	Christmas	Educational	Total
136	Sanderson		2.50			8.00				18.00		28.50
140*	Eldorado	30.00	33.25	23.00		22.00	8.20					121.45
141*	Wimodausis	233.10	13.00	28.00			27.60					351.70
143*	Garden City	54.00	16.00	10.00		22.00	3.90					105.90
144	Brenham		15.00				10.00			5.00		30.00
146*	Falfurrias	120.00				15.00						135.00
151*	Atlanta	518.50	83.00	83.00		8.00						692.50
153*	Temple	541.15		25.00		40.00	31.40					637.55
154	Sierra Blanca	20.00										20.00
155*	Luling	241.00				26.00						267.00
156*	Garland	350.29	100.00	98.00		24.00	50.50					622.79
157	Buffalo	5.00	5.00	5.00		19.00						34.00
158*	Violet	226.00	60.00			39.00	24.80					349.80
159	Prairie Hill	1.25		5.00		4.00						10.25
160	Winnie	89.05				18.00	15.40					122.45
161*	Perryton	511.00					5.00					516.00
162*	Aranas Pass	155.32	38.84	38.84		45.00	23.30					301.30
164	Spur											
167*	Brady	201.00				7.00	14.40					222.40
169	Ralls											
170	Quinlan	5.00										5.00
171*	Glen Rose	241.00				38.00	10.00					289.00
173*	Saltillo	27.00	58.00	5.80								90.80
176*	Rankin		174.00			23.00	17.40					214.40
177*	Athens	193.00					12.00					205.00
183	Carpenters	82.00					34.10					116.10
184	Bonita	57.50	42.50			30.00	36.30					166.30
185	Tenaha											
186*	Trinity	95.00	10.00				8.80					113.80
187	Robert Lee	22.00					6.70					28.70

±100% in Welfare

Table of Gifts From Chapters—Continued

No.	Chapter	Home Endowment	O.E.S. Home	ESTABL	Miscellaneous	Time and Talent	Founders Day	International Temple	Cancer	Christmas	Educational	Total
240*	Huntsville	334.40				49.00						383.40
241	Elgin	5.00	25.00									30.00
242*	Callahan	117.00	20.00			4.00	9.40					150.40
244	Harmony	45.00				11.00	24.90					80.90
245*	Somerville			56.00		2.00				5.00		63.00
246*	Sulphur Bluff	146.00	10.00									156.00
247	Santa Anna	12.00					7.20					19.20
249*	Arlington	1,912.24		5.00		54.00	49.90			5.00		2,026.14
250*	Eagle Pass	87.00				10.00	19.05			5.00		121.05
251*	Mertzton	1.00	73.00			11.00	7.40			29.00		121.40
252	Avery			8.17		10.00						18.17
253*	Midland	144.00	106.00	100.00		166.00	30.50					546.50
255	Indian Creek	15.00				16.00	5.00					36.00
257	John Gillespie	94.00				7.00	10.80					111.80
258*	Houston Heights	924.00	153.00	410.00		106.00	70.60		22.50			1,686.10
259	Denton	85.00	25.00			37.00	30.90					177.90
261*	Crosby	230.50					19.70					250.20
262	Port Arthur	232.62		121.00		17.00	60.90					481.52
263*	Kirbyville	146.00					15.30					161.30
264*	Richland Springs	62.00					5.00					67.00
266	Ballinger	33.00		4.00		10.00	10.50					57.50
269*	Stamford	103.50					10.10					113.60
270	Santo					17.00	5.90					22.90
271*	Floresville	107.00	35.00	35.00								177.00
272	Shiner					8.00						8.00
273	Beckville	12.00										12.00
274	Brock	10.00				7.00	5.70					22.70
275	Ranger	5.00					9.70					14.70
276*	San Marcos	167.69				23.00	13.30		3.00	30.00		236.99
277	Rising Star	15.00					7.60					22.60

*100% in We fare

Table of Gifts From Chapters—Continued

No.	Chapter	Home Endowment	O. E. S. Home	ESTABL	Miscellaneous	Time and Talent	Founders Day	International Temple	Cancer	Christmas	Educational	Total
278*	Pearsall	59.00	100.00	11.40	10.00	180.40
280	Eastland	188.00	13.20	201.20
282*	Yoakum	90.00	50.00	50.00	18.70	208.70
283*	Regina	128.00	128.00
284	Spanish Port	5.00	5.00	10.00
285	Sealy	25.00	14.00	39.00
286*	Marlin	250.00	13.60	263.60
287*	Ozona	172.50	10.00	5.00	187.50
289*	Helena	80.00	6.00	86.00
290	Grand Saline	4.71	4.71
291*	Jasper	294.17	35.00	24.00	353.17
293	Bartlett	15.00	15.00
295	Lampasas	42.00	48.00	17.50	107.50
297*	Uvalde	167.00	6.50	50.00	14.00	14.50	10.00	262.00
298*	Silsbee	239.00	10.00	26.20	275.20
300*	Higgins	96.00	96.00
303*	Oak Cliff	317.00	18.00	400.00	438.00	72.80	1,245.80
304*	Anstn	121.50	86.00	86.00	11.00	304.50
305	Mt. Pleasant	25.00	8.00	33.00
308*	Clyde	84.50	8.00	2.00	13.00	107.50
309*	Navasota	183.00	15.00	7.20	205.20
310*	Comanche	254.00	10.80	264.80
311*	Franklin	28.00	28.00	28.00	84.00
312*	Hereford	23.50	172.00	52.00	247.50
315*	Spurger	92.00	7.00	16.00	10.10	125.10
316*	Round Rock	542.25	5.00	37.00	8.60	592.85
317	Augusta
320*	Nash	84.00	8.00	92.00
321	Olney	5.00	5.00	7.50	17.50
322	Summerland	5.00	22.00	8.40	5.00	40.40

*100% in We.fare

Table of Gifts From Chapters—Continued

No.	Chapter	Home Endowment	O.E.S. Home	ESTABL.	Miscellaneous	Time and Talent	Founders Day	International Temple	Cancer	Christmas	Educational	Total
324*	Columbus	139.20				32.00			5.00			176.20
325	Kingsville	25.00	10.00			17.00	24.70					76.70
326*	Grapevine	217.00				31.00	19.50		140.00			407.50
331*	Fairfield	377.50				9.00	9.00					395.50
335	Lytle	65.00				1.00	15.00					81.00
336*	Jeff Davis	57.00				6.00	5.40			7.00		75.40
337	Bronson											
339	Nixon	12.00	2.50						4.00			18.50
343*	Rio Vista	215.00				12.00	10.10					237.10
344*	Marfa		80.00				6.90			10.00		96.90
346	Bridgeport		88.00			14.00						102.00
347*	Stinnett	228.00										228.00
348*	Center		241.00			9.00	25.10					275.10
349*	Hughes Springs	157.00	38.00	5.00		2.00	13.80					215.80
350*	Giddings	20.00	20.00	20.00			12.50					72.50
351	Memphis	50.00					12.20					62.20
352	Sweetwater						15.90					15.90
353*	Sarah	47.00	47.00	47.00								141.00
354*	Corpus Christi	532.50	10.00	10.00		60.00	44.40					656.90
355*	Gilmer	206.72				8.00	16.00					230.72
356*	Marshall	446.00					23.00					469.00
358	Dunn						3.00					3.00
360	Coleman	47.69				89.00	11.70					98.39
361	Strawn		10.00				5.10					15.10
363	Lamesa	70.00	50.00			25.00	20.00					165.00
366*	Wills Point	139.00				12.00	9.10					160.10
368	Cushing					11.00	5.30					16.30
373*	Port Lavaca	173.00					17.30					190.30
374*	Templar	793.00				52.00	67.40					912.40
375	Hemphill			10.00			8.80					18.80

100% in We.fare

Table of Gifts From Chapters—Continued

No.	Chapter	Home Endowment	O.E.S. Home	ESTARL	Miscellaneous	Time and Talent	Founders Day	International Temple	Cancer	Christmas	Educational	Total
376*	Johnson City	34.00	32.00	32.00	98.00
377*	Jacksonville	359.00	33.00	26.40	418.40
380*	Bay City	260.00	5.00	24.00	289.00
381*	Pittsburg	183.00	13.50	196.50
382*	Lufkin	697.00	13.00	32.80	742.80
383*	Fidelity	139.00	312.00	24.00	30.50	505.50
384*	Shamrock	146.87	5.00	10.00	161.87
385*	Houston	475.00	8.00	72.00	46.00	77.00	10.00	688.00
387*	Eden	10.00	10.00
389*	Wharton	15.00	100.00	46.70	12.00	16.90	190.60
390*	Jacksboro	202.50	24.00	16.30	242.80
391	Paint Rock	11.00	10.00	3.80	24.80
392	Richland	5.00	8.00	4.40	17.40
395	Palestine	169.75	10.00	20.00	38.20	237.95
396	Timpson	9.80	9.80
398	Meridian	7.00	7.00
399*	Sunshine	536.32	30.00	33.80	5.00	605.12
400*	Wells	91.00	9.10	100.10
401*	Walnut Springs	97.00	10.00	5.80	112.80
403*	Gonzales	42.00	42.00	42.00	11.80	10.00	147.80
404	Hondo	10.00	5.00	9.00	24.00
407	Sabinal	11.00	18.00	8.00	37.00
408	Teague	41.00	37.00	78.00
409	Stanton	19.79	17.00	36.79
413*	Hedley	191.00	191.00
415	Humble	29.00	19.00	48.00
416	Sipe Springs	2.70	2.70	5.40
419*	Hico	157.50	16.80	174.30
420*	Polytechnic	582.25	134.25	68.50	35.00	9.00	829.00
421*	Troup	137.00	1.00	8.90	146.90

*100% in We.fare

Table of Gifts From Chapters—Continued

No.	Chapter	Home Endowment	O.E.S. Home	ESTABL.	Miscellaneous	Time and Talent	Founders Day	International Temple	Cancer	Christmas	Educational	Total
472*	Travis		404.00			57.00	39.90			10.00		510.90
473*	Edinburg	107.50	10.00	56.50		25.00	17.40					216.40
474*	Henrietta	62.00					6.20					68.20
478*	Avinger	47.00		10.00		5.00						62.00
479*	Rockport	36.00	36.00	36.00		17.00	11.10					136.10
483*	Eagle Lake	224.00				35.00						259.00
484	La Grange						7.80					7.80
488*	Seymour	200.00				17.00	13.90					230.90
490*	Killeen	419.00				48.00						467.00
491	Annona											
493	Douglasville	3.00								3.00		6.00
494	Hylton						6.80					6.80
496*	Alto	95.00		3.00			9.00					107.00
497	Junction	27.00	20.00				20.90					67.90
498*	Springtown	133.00				16.00	15.00					164.00
499*	Coahoma	119.00	50.00				11.60					180.60
500*	Throckmorton	712.25				26.00	5.70					743.95
502	Roscoe			10.00								10.00
506	Paducah		21.00			9.00	10.50					40.50
508*	Ferris	180.00										180.00
509*	Crockett	242.00				17.00	21.20					280.20
510*	Hempstead	81.00				7.00	8.10					96.10
512	Desdemona	10.00					4.20					14.20
514*	Van Horn	211.59	20.00				7.00					238.59
515*	Sinton	40.00	7.00	85.00			10.40					142.40
518	McKinney	1.84				17.00	17.00					35.84
521*	Oakville	1,064.00										1,064.00
257*	Mission		163.00				16.30					179.30
523*	Vega	67.00					6.70					73.70
530*	Granbury	325.50				12.00	18.70					356.20

*100% in Welfare

Table of Gifts From Chapters—Continued

No.	Chapter	Home Endowment	O.E.S. Home	ESTARL	Miscellaneous	Time and Talent	Founders Day	International Temple	Cancer	Christmas	Educational	Total
531	North Zulch	1.00										1.00
535*	El Campo	44.90	44.90	44.90	†10.00		13.80		10.00			168.50
539	Electra	107.00	5.00	5.00		25.00						142.00
540	Robstown	3.00				1.00	9.40					13.40
543	Decatur	59.00				39.00	13.10					111.10
553*	Cameron	169.00				14.00	11.00					194.00
554	Mobeetie	7.50										7.50
555*	Seguin	208.00	5.00	32.00		48.00	24.70					317.70
557*	Forney	170.00	5.62			44.00	10.30					229.92
560	Bardwell		5.00				4.50					9.50
561	Monahans	49.00	27.00			26.00	24.80					126.80
562*	Happy	20.00	116.00			21.00						157.00
563	Calvert	10.00	10.00	10.00		8.00						38.00
565	San Benito	39.00	15.00	5.00		14.00	14.60	1.00				88.60
569	Turkey											
574*	Dal-Cliff	551.00	5.00			29.00	57.40					642.40
575*	Sonora	46.94	61.00	29.00		6.00						142.94
576*	Linden	193.00				18.00	12.70					223.70
578*	Taylor	123.00		10.00		12.00	11.80					156.80
579*	Toyah	106.59				14.00	6.60					127.19
581*	Jourdanton	93.00	25.00			6.00	12.10					136.10
583	Goliad	17.00					1.00					17.00
585	Slaton	79.00				1.00						80.00
589	Belton	50.00	10.00			3.00	11.50					74.50
591	Moran	5.00					6.40			2.50		13.90
594	Lott	50.00					6.60					56.60
595	Mt. Sylvan	5.00										5.00
597	Henderson	18.00	20.00	3.00		2.00						43.00
599	Waxahachie	30.00	10.00	5.00			15.10					60.10
602	Seadrift	22.00										22.00

*Knight Templar Eye Foundation

*100% in We fare

Table of Gifts From Chapters—Continued

No.	Chapter	Home Endowment	O.E.S. Home	ESTABL.	Miscellaneous	Time and Talent	Founders Day	International Temple	Cancer	Christmas	Educational	Total
604*	Mertens	96.00										96.00
607*	Creedmoor	152.00	142.00	50.00		24.00	33.40					401.40
610*	Longview	519.27				12.00	30.80					562.07
611*	Bellville	190.00				18.00	10.40					218.40
616*	Bexar	153.00		129.00		11.00	23.90	4.00				320.90
617*	Handley	437.00	24.00	14.00		27.00	36.80					538.80
618*	Cuero	115.00	5.00				8.20					128.20
620*	Pleiades	348.00	213.00			21.00	38.70			10.00		630.70
621*	League City	648.58		18.50		23.00	18.00					708.08
624*	Everman	296.00				58.00	24.60					378.60
626*	Texas City	689.00				29.00	18.40					736.40
627*	Jefferson	55.50		52.50			10.50					118.50
629*	Mercedes		77.00				7.70					84.70
630*	Kilgore	228.67	70.67	114.16	‡2.00	1.00	31.20		8.00			455.70
631*	Corrigan	197.00				16.00	11.00					224.00
634*	Liberty	152.30				9.00	14.30					175.60
636*	Radiant	331.50	200.00	5.00		20.00						556.50
638*	Warren	114.17	56.00									170.17
639	McLennan	142.25				29.00	28.30					199.55
640*	Texline	586.00				18.00				19.00		623.00
641*	Harlingen	305.50	50.00	50.00		30.00						435.50
642	Royse City		10.00			1.00						11.00
643	Bandera	71.74					13.90	18.00				103.64
644	Donna	17.00										17.00
647	Schulenburg						4.50			5.00		9.50
648*	Loyal	1,040.00	400.00			157.00	90.00					1,687.00
649*	Anahuac	431.50				27.00	16.70					475.20
651	North Side	161.00		55.00		141.00	40.90	7.00				404.90
652*	Brookshire	131.00										131.00
653	Dumas	25.00				29.00	19.80					73.80

‡Heart

*100% in We.fare

Table of Gifts From Chapters—Continued

No.	Chapter	Home Endowment	O. E. S. Home	ESTABL	Miscellaneous	Time and Talent	Founders Day	International Temple	Cancer	Christmas	Educational	Total
655*	Burkburnett	86.00	203.00			24.00	20.30					333.30
656	Alvarado	40.00					19.00					59.00
658*	George West	68.20										68.20
659	Breckenridge	35.00										35.00
662	Clarksville	28.75	19.75									48.50
664	Army	74.00	75.00	24.00		24.00	23.50					220.50
665*	Alamo	211.00		5.00		19.00	20.80					255.80
667	Canton	4.71	10.00									14.71
668	Graham	97.00				14.00	18.40					129.40
669*	Rothwell	1,361.75		30.00		44.00	36.90					1,472.65
672*	Miles	24.00	18.00	12.00			4.80					58.80
673*	Southside	358.00	100.00			30.00	43.30			5.00		536.30
674	Collinsville						6.00					6.00
675*	Pine Hill	123.00										123.00
677*	Port Neches	442.50	31.50	25.00		20.00	26.20					545.20
678	Woodsboro	15.00	5.00			24.00	14.30					58.30
679	Woodson	15.00					6.00					21.00
681*	Fort Worth	938.00	15.00			24.00	35.00			5.00		1,117.00
683*	La Porte	553.70				54.00	24.70					632.40
684	North Fort Worth	644.00	25.00	25.00		27.00	102.30					823.30
685	Kemp											
686	Austwell	30.00	10.00				4.90					44.90
687*	Farmers Branch	246.00	40.00			29.00	24.10	3.00				342.10
691*	South San Antonio	336.00		53.37		42.00	28.60					459.97
692*	Edna	298.70		8.00		26.00	11.70					344.40
693	De Leon	58.50				14.00	9.90					82.40
694	Rosebud	53.00				14.00						67.00
695*	Quitman	135.00				25.00	13.50					173.50
696*	Woodland	125.00		400.00		24.00	34.70					583.70
697*	Seagoville	180.00		50.00		25.00	24.30					279.30

*100% in We.fare

Table of Gifts From Chapters—Continued

No.	Chapter	Home Endowment	O.E.S. Home	ESTARL	Miscellaneous	Time and Talent	Founders Day	International Temple	Cancer	Christmas	Educational	Total
698	Eliasville		10.00									10.00
700*	New Boston	320.00				17.00	16.30					353.30
701*	Rose Croix	168.50				20.00						188.50
702*	Arlington Heights	728.01			†20.00	53.00	50.10					851.11
703*	Plano	171.00				26.00	17.10					214.10
705*	West Columbia	100.00				18.00	10.00					128.00
706*	Magnolia	628.00	12.00			23.00						663.00
707*	Southern Star	358.00				10.00	28.50					396.50
708	Whitesboro		25.00			25.00	12.60					62.60
710*	Conroe		152.00			18.00	15.20					185.20
711*	Pasadena	1,477.04				59.00						1,536.04
713*	Faith	677.00				48.00	46.20					771.20
715*	East Dallas	195.00				31.00	19.50					245.50
716*	Galveston	371.75	78.00	56.25		64.00	30.80					600.80
717	Bluebonnet	265.57	18.00			72.00	39.10					394.67
718	Sulphur Springs	68.00					20.30					88.30
721*	Spearman	54.66	39.66	31.68			12.30					138.30
722	Hearne	21.21	50.00									71.21
723*	Livingston	182.00				25.00						207.00
724*	Kountze	47.01	33.99	34.00		26.00	12.20					153.20
725*	O'Donnell	117.00					8.40					125.40
726*	San Juan	112.00				4.00						116.00
728*	Bethlehem	149.00		392.50		55.00	5.10	15.00			16.50	683.10
730*	Somerset	30.00	110.00				7.50					147.50
731*	Park Place	802.00	196.25	196.25		158.00						1,352.50
732	La Feria						9.40					9.40
733*	Albany	119.00				4.00				5.00		139.90
734*	Alamo Heights	296.00	51.00	10.00			35.70	29.00				421.70
736	Arema	11.00	18.00			43.00						72.00
737*	Hull	138.00	10.00			20.00	12.50					180.50

†Knight Templar Eye Foundation

*100% in We.fare

Table of Gifts From Chapters—Continued

No.	Chapter	Home Endowment	O. E. S. Home	ESTABL	Miscellaneous	Time and Talent	Founders Day	International Temple	Cancer	Christmas	Educational	Total
793	Tuscola	10.00					5.90					15.90
794*	Flora	521.50	10.00			23.00	50.00					604.50
797*	Levelland		219.25				19.00	6.00				244.25
798*	Goose Creek	513.50		60.00			42.40					620.90
799*	Aurora	831.00							47.50	10.00		888.50
800	Pharr					8.00						8.00
801	Stephenville	29.00		24.00		29.00	20.00					102.00
802	White Deer	22.00		15.50		15.00	7.60					60.10
803*	Capitol	343.00	20.00	20.00		27.00	32.60		10.00			452.60
806*	Sudan		50.00	35.00			8.50					93.50
809*	Follett	72.50	27.00	13.50		7.00	5.30					125.30
810	Groesbeck	5.00					13.60			10.50		29.10
811	Borger	70.00	50.00	110.00		21.00	34.30					285.30
812	Waskom	10.00	15.00			10.00						35.00
813*	Flatonia	3.00	52.00				5.20			10.00		70.20
814	Dodson	14.00										14.00
815*	Rio Hondo	111.00				12.00	8.20					131.20
816*	Crane	99.35	184.00			24.00	17.70					325.05
817*	Prospect Hill	153.85	2.00	468.00		31.00	24.70					679.55
819*	Dimmitt	45.50	55.50				9.10					110.10
820*	Crescent	713.85		1,285.00		25.00	21.95					2,045.80
821*	Mabank	239.40				23.00	9.10					271.50
822	Barstow	83.00					6.50					89.50
823*	Wisteria	1,642.68				14.00	41.30	18.00				1,715.98
824*	Delta	302.00				36.00	23.40					361.40
825	E. C. Canon	95.50				34.00	22.80					152.30
826*	Concho	120.00	55.00	85.00			24.50					284.50
828*	Grandview	244.00				10.00	5.80					259.80
829*	Seagraves	68.00	76.00									144.00
830*	Overton	209.00	65.00	65.00		26.00						365.00

*100% in We.fare

Table of Gifts From Chapters—Continued

No.	Chapter	Home Endowment	O.E.S. Home	ESTARL	Miscellaneous	Time and Talent	Founders Day	International Temple	Cancer	Christmas	Educational	Total
831*	Gladewater	184.72		33.00		133.00	91.00					441.72
832*	Iraan		90.00	7.50			7.50	1.00		31.00		137.00
833*	Queen Esther	158.50	72.25	57.25		21.00	22.90					331.90
834*	Riverside	787.50				24.00						811.50
835*	South Hills	386.00				35.00	28.30					449.30
836	Granger						4.70					4.70
837*	Ocotillo	467.00				15.00	28.00					510.00
838*	Tomball	279.00	32.00	110.00		8.00	19.90			10.00		458.90
840	Van	3.71					3.00					6.71
841*	Morton		61.80	41.20		13.00	10.40					126.40
842	Centennial	61.25				38.00	14.80					114.05
843*	Rio Grande City	28.00	28.00	28.00								84.00
844	Arp	10.00					7.60					17.60
845*	Kermit	139.81	125.00	62.50			25.10					352.41
846	Talco	25.00					6.00					31.00
847	Olton	10.00				17.00	10.40					37.40
848	Freer	38.00	10.00									48.00
849*	Andrews	67.00		67.00		13.00	13.40					160.40
850	Iredell	15.00					5.80					20.80
851	Holliday	10.00				27.00	12.60					49.60
852*	Bonham	187.00				24.00	11.60					222.60
853	Lone Oak	5.00					8.90					13.90
854*	Goldsmith	110.00	52.00				10.20					172.20
855*	Seminole	34.00	43.00	100.00		24.00	13.70					214.70
856*	Bluebell	421.50	6.00	10.00		39.00	26.30	16.00				518.80
857	Celma	25.00				18.00						43.00
858	Rockwall	76.00	41.00	5.00								122.00
859	Edcouch	10.00		38.00			10.00					58.00
860*	Dripping Springs	66.00					6.60					72.60
861	Groom	20.00	12.00				5.10					37.10

*100% in We.fare

Table of Gifts From Chapters—Continued

No.	Chapter	Home Endowment	O.E.S. Home	ESTABL	Miscellaneous	Time and Talent	Fondlers Day	International Example	Cancer	Christmas	Educational	Total
862*	Plains	12.50	89.00			14.00	7.90					123.40
863	Denver City	10.00	10.00	5.00								25.00
864*	Lindale	141.00					12.00					153.00
865*	Big Sandy	140.71	45.00			13.00	5.50					204.21
866	Kaufman											
867*	Anson	114.34	39.33	39.33		25.00	11.80					229.80
868*	Oso	455.00	37.00	75.00		38.00	42.00					647.00
869*	Sunray	150.00				13.00						163.00
870	Earth		55.00			8.00						63.00
871*	Lometa	81.00	6.00			4.00	4.90					95.90
872	Electa	5.00	18.00	16.00		17.00				5.00		61.00
873*	Sweeny	224.00				10.00	14.40	2.00				250.40
874*	Mathis		56.00	56.00		15.00	11.20					138.20
875*	Love Field	172.00	15.00	405.00		55.00	32.20					659.20
876	Mansfield	35.00					12.80			5.00		52.80
877*	Abemathy	136.00					11.70					147.70
878	Quitague	25.00										25.00
879*	Maud	119.00					11.70					130.70
880*	Ropesville		72.00									72.00
881	John L. DeGrazier	64.00				30.00	14.00					108.00
882*	Imperial	30.50	10.09			14.00	5.10			5.00		64.69
883	Martha	10.00				35.00	13.60	7.00				65.60
884*	Galena Park	1,340.00				8.00	24.00	8.00				1,380.00
885	Cooper	5.00	15.00			15.00						35.00
887*	Mesquite	290.00				34.00	27.15	18.75				369.90
888	Vienna Buckner	18.00				30.00	29.80					77.80
889*	Broaddus		79.00			23.00						102.00
890*	Idalou	175.50				12.00						187.50
891*	Crosbyton	265.00	11.50			20.60	8.00					304.50
892	Haskell		25.00			12.00						37.00

*100% in We.fare

Table of Gifts From Chapters—Continued

No.	Chapter	Home Endowment	O.E.S. Home	ESTARL	Miscellaneous	Time and Talent	Founders Day	International Temple	Cancer	Christmas	Educational	Total
893*	Liberty Hill	51.00				29.00	5.10					85.10
894*	DeKalb	26.50	53.00	58.00		2.00	10.60			25.00		175.10
895	Ector											
897	Boyd	42.00				18.00	8.20					68.20
898*	Freedom	168.00	5.00									173.00
899*	Azle	176.00					17.40					193.40
900*	Silverton	17.00	82.00			3.00	8.30					110.30
901*	Honey Grove	123.50	3.50			11.00	11.90					149.90
902	Brownsboro											
903	Joaquin	10.00					8.60					18.60
904*	Edgewood	78.71				14.00						92.71
905*	Graford	114.00	58.00			58.00	5.80					235.80
906*	Daingerfield	210.00				7.00	10.70					227.70
907	Naples	10.00	5.00	5.00			12.00					32.00
908	Hawkins	9.72	10.00			12.00						31.72
909*	Goldthwaite	70.00					10.00					80.00
910*	Dublin	175.00				30.00	8.50					213.50
911*	Schertz	319.75	28.00	21.00			23.70	5.00				397.45
912*	Bethany	42.00		411.00								453.00
913	Poteet											
914*	Vidor	253.00		10.00		16.00	25.30					304.30
915*	South Houston	165.00	100.00	76.00		51.00	32.90	37.00				461.90
916	Crowell		5.00			4.00						9.00
917*	Archer	85.00					5.30					90.30
918*	Blanket	46.00					4.10					50.10
919*	Tilden	48.00										48.00
920*	Melrose	39.00	446.00				45.90	18.00				548.90
921*	Richardson	409.00				30.00	27.20					466.20
922*	Godley	85.00				16.00						101.00
923*	Venus	149.00				9.00	5.80					163.80

*100% in Welfare

Table of Gifts From Chapters—Continued

No.	Chapter	Home Endowment	O. E. S. Home	ESTABL	Miscellaneous	Time and Talent	Founders Day	International Temple	Cancer	Christmas	Educational	Total
924	Montalba	21.75	5.00	26.75
925	La Pryor	5.00	5.00
926	Sundown	15.00	15.00	4.00	6.50	40.50
927	Rosewyn	235.50	78.50	30.30	344.30
929	Walter Baldwin	66.25	12.00	23.50	101.75
930*	Whitney	184.00	17.00	11.70	212.70
931*	Blum	203.00	23.00	226.00
932	Zephyr	5.00	2.00	4.80	11.80
933*	West University	256.75	36.00	24.80	317.55
934	Blanco	17.00	5.00	7.30	29.30
935*	Lewisville	315.00	19.00	18.50	352.50
936	Anton
937*	Wink	100.00	10.00	10.10	120.10
938	Huntington	61.00	13.00	9.00	83.00
939	Whitewright	15.49	22.00	5.40	42.89
940*	Farmersville	110.00	11.00	121.00
941*	Truth	160.00	17.10	177.10
942	Wheeler	10.00	15.00	14.70	39.70
943	Lancaster	10.15	39.00	29.60	78.75
944*	Laneville	82.00	82.00
945	Yorktown	10.00	6.80	16.80
946*	Alvord	91.00	7.40	98.40
949*	Carlton	160.00	12.00	5.00	177.00
951*	Mike H. Thomas	377.00	45.00	36.60	458.60
952	Zavalla	31.00	31.00
953*	Groves	558.00	74.00	40.50	672.50
954*	Channelview	624.52	36.00	25.20	685.72
955*	East Houston	286.80	174.40	21.80	32.00	21.80	536.80
956	Mt. Vernon	10.00	10.00	3.20	28.20
957*	Ganado	86.00	10.00	28.00	5.90	129.90

*100% in We.fare

Table of Gifts From Chapters—Continued

Chapter	Home Endowment	O.E.S. Home	ESTABL.	Miscellaneous	Time and Talent	Founders Day	International Temple	Cancer	Christmas	Educational	Total
958* Memorial	250.00	10.00	24.00	25.50	309.50
959* Edwin J. Kiest	90.00	371.00	42.00	37.10	540.10
960* Stratford	51.00	54.00	5.00	8.00	11.00	129.00
961 Ashland	4.71	11.00	15.71
962* Evant	80.50	28.50	5.70	114.70
963* Fidelis	113.00	15.00	11.50	139.50
964* Lawn	186.50	3.90	190.40
965 Frost	5.00	1.00	7.80	13.80
966* Star Mountain	46.00	1.00	1.00	8.00	56.00
967* Winnsboro	59.72	37.00	37.00	30.00	8.80	172.52
968 Buna	31.00	10.00	25.00	12.70	78.70
969* Weldon	40.00	11.00	51.00
970* J. A. Kemp	288.40	30.00	31.00	349.40
971* Cockrell Hill	697.00	5.00	27.00	32.60	761.60
972* Bullard	83.00	83.00
974 Hermleigh	7.50	7.50
975 Rose Garden	22.31	10.00	13.00	18.90	64.21
976 Caldwell	5.00	10.00	5.00	6.30	26.30
977* Wylie	51.00	182.00	23.00	9.80	5.00	220.80
978* Bluegrove	50.00	50.00
979* La Marque	272.00	30.00	15.00	317.00
980 Bellmead	72.25	20.00	81.00	17.30	190.55
981* Mary Martha	480.04	20.00	11.00	511.04
982 Haltom City	18.00	64.00	41.70	123.70
983* James L. Burgess	483.00	45.00	33.60	561.60
984* Spring Branch	829.52	15.00	43.00	28.90	18.00	934.42
985* Loving	183.00	4.10	15.00	202.10
986* A. E. Shirley	250.00	75.00	88.00	37.00	24.50	474.50
987* Garden Oaks	17.00	213.00	36.00	41.90	307.90
988* Medina	12.00	84.00	1.00	7.60	104.60

*100% in We.fare

Table of Gifts From Chapters—Continued

No.	Chapter	Home Endowment	O.E.S. Home	ESTABL	Miscellaneous	Time and Talent	Founders Day	International Temple	Cancer	Christmas	Educational	Total
989	Rule	5.00										5.00
990	Friona					6.00						6.00
991	Ysleta	157.00				13.00	29.10					199.10
992	Fort Hancock	10.00					5.70	1.00				16.70
993	Munday		5.00				7.50					12.50
994*	Camellia	202.00					20.30					222.30
995*	Hallsville	74.53										74.53
996*	Lexington	17.00	17.00	17.00			5.10					56.10
997*	Omaha		69.00									69.00
998*	Logos	105.00				27.00	9.50					141.50
999	Ridglea		25.00			59.00	22.70					106.70
1000*	Hillcrest	254.00	10.00		†20.00	48.00						327.00
1001*	Petersburg	146.50				5.00	12.90					164.40
1002	Centerville	5.00	5.00	5.00								15.00
1003	Shepherd	60.00				12.00						72.00
1004*	Cotulla		85.00				8.50					93.50
1005	Gatesville	56.00										56.00
1006*	Lucinda Conner	229.00	222.00			32.00	42.60					525.60
1007*	Covington	88.00				4.00						92.00
1008*	Friendship	278.75	81.00	120.50		49.00	32.10					561.35
1009*	Lake Jackson	468.00				73.50	13.00					554.50
1010*	Norman Read	102.00	108.50			18.00	19.00					247.50
1011*	Clute City	101.67		87.33		16.00	11.40					166.40
1012*	Malakoff	144.50	44.00				8.80					197.30
1013*	River Oaks	282.00		450.00		17.00						749.00
1014*	Duncanville	244.00				38.00	16.00					298.00
1015*	Frank W. Lynn	278.00	50.00	60.00		59.00	19.80					466.80
1016*	Starlight	239.29		5.00		13.00	19.30					276.59
1017*	Willis	139.42				10.00						149.42
1018	Mamie D. Crane			15.00		9.00						24.00

†Knight Templar Eye Foundation

*100% in We.fare

Table of Gifts From Chapters—Continued

No.	Chapter	Home Endowment	O.E.S. Home	ESTABL	Miscellaneous	Time and Talent	Founders Day	International Temple	Cancer	Christmas	Educational	Total
1019*	Laura B. Hart	475.50				25.00						500.50
1020*	Coolidge	1.25	37.00				3.70					41.95
1021*	Bellaire	728.67				43.00			15.00			786.67
1022*	Bryson	78.00		5.00			4.00					87.00
1023	Waelder	12.50		8.00			6.30			2.50		29.30
1024*	Dickinson	369.00				23.00	8.80					400.80
1025	Pilot Point	15.00		5.00			6.00					26.00
1026*	College Station	260.42				25.00	10.50					295.92
1027	Sanger		10.00			13.00	8.00					31.00
1028*	Castleberry	321.00				29.00	18.10					368.10
1029*	Highland Park		178.00			82.00	16.90					276.90
1030*	Village	116.25					9.20					125.45
1031	Hooks	31.00				17.00	12.40					60.40
1032*	Clara Mills	27.00	10.00	25.00		14.00	6.20					82.20
1033*	Ore City	41.21	36.50			9.00						86.71
1034*	Mt. Houston	173.00				22.00	17.50					212.50
1035*	Groveton		76.00			13.00	7.70					96.70
1036*	Loyalty	9.00	207.25			15.00	11.70					242.95
1037*	Ingleside	68.00		53.00		29.00	12.60					167.00
1038*	Bridge City	274.00				19.00	12.40					305.40
1039*	Vickery	87.00	15.00	85.00		22.00	12.90					221.90
1040*	Richland Hills	213.00				18.00	21.00					252.00
1041*	Fairbanks	161.00				19.00	16.00	36.00				232.00
1042*	Millsap	82.00				12.00	8.20					102.20
1043	Cumby	4.30					4.20					8.50
1044*	Independence	356.00		22.30		89.00	25.80					493.10
1045*	Deport		53.00									53.00
1046	Dawson	31.00				9.00						40.00
1047*	Waller	73.00				17.00	17.20					107.20
1048*	Bronte	40.00					3.90					43.90

*100% in Welfare

Table of Gifts From Chapters—Continued

No.	Chapter	Home Endowment	O.E.S. Home	ESTARL	Miscellaneous	Time and Talent	Founders Day	International Temple	Cancer	Christmas	Educational	Total
1050*	Norma D. Allen	237.00	31.00	50.00	35.00	11.20	364.20
1051*	Dalhart	107.00	18.00	125.00
1052*	Tasosa	72.00	53.00	35.00	24.00	12.10	196.10
1053	White Settlement	62.00	16.00	78.00
1054*	Lakeside	395.00	4.00	98.00	118.50	11.60	627.10
1056*	South Park	453.00	20.00	50.00	26.00	21.00	225.00	795.00
1057*	Dell City	46.00	46.00
1058*	North Shore	366.00	29.00	24.40	419.40
1059*	Adobe Walls	159.50	14.90	174.40
1060*	Greenwood	583.00	14.00	3.50	600.50
1062*	Eustace	56.50	10.00	1.00	6.60	74.10
1063*	Deer Park	530.37	21.00	15.00	566.37
1064*	Top O' Texas	97.00	9.50	106.50
1065*	Pearland	234.00	21.00	255.00
1066	Skellytown	5.00	13.00	5.20	23.20
1067	Italy	12.05	12.05
1068*	Colmesnell	87.00	17.00	8.20	124.80
1070*	Copperas Cove	201.00	23.00	12.00	11.20	12.60	247.20
1072*	Cora Posey	1,040.00	10.00	21.00	12.00	10.00	1,093.00
1074*	Floyd W. Easterling ..	438.50	5.00	30.00	34.00	13.40	520.90
1075*	Highland Hills	270.00	35.00	12.00	317.00
1076*	Winnie-Stowell	1,625.72	19.00	9.10	1,653.82
1077*	Eastwood	100.00	50.00	16.00	41.00	15.50	222.50
1078*	Channing	42.00	6.00	4.20	52.20
1079*	Nederland	417.00	57.00	22.60	496.60
1080*	Oak Forest	50.00	177.00	75.00	32.00	14.60	348.60
1081*	Alameda	87.00	43.00	9.00	139.00
1082*	University	72.00	72.00
1083*	Lone Star	237.00	20.00	20.00	277.00
1084*	Bogata	53.00	5.30	58.30

*100% in Welfare

Table of Gifts From Chapters—Continued

No.	Chapter	Home Endowment	O.E.S. Home	ESTABL	Miscellaneous	Time and Talent	Founders Day	International Temple	Cancer	Christmas	Educational	Total
	Lamplighters Dist 4, Sec. 10 (Honor Robbie Yates)	10.00										10.00
	Study Club Dist. 4, Sec. 10	85.00										85.00
	Candlelighters of Dist. 4, Sec. 10	20.00										20.00
	"Star Club" Past Matrons and Patrons Club of Conroe Dist. 4		5.00									5.00
	Pennies from Grand Chapter Dist. 5	10.12										10.12
	Mrs. G. C. Jackson-Dist. 5			5.00								5.00
	Mrs. F. H. French-Dist. 5	100.00										100.00
	Luella Weeks, Dist. 5	17.00										17.00
	Myra Hall Marks-Dist. 5	3.00										3.00
	Aliene Houston Club of San Antonio, Dist. 5 (Honor Harold Todd)	250.00										250.00
	Sharp Notes Club of San Antonio, Dist. 5 (Honor Mildred Sharpe)	2.00										2.00
	Lamplighters Club of San Antonio, Dist. 5 (Honor Robbie Yates)	15.00										15.00
	Judge Rawlins Club, Dist. 5	10.00										10.00
	Past Matrons and Patrons Club of Corpus Christi, Dist. 5	2.50										2.50
	Katherine Poulis Club of San Antonio, Dist. 5	5.00										5.00
	Founders Day Fair Receipts						3,315.00					3,315.00
	Variety Show Receipts						1,512.90					1,512.90
	Sale of Custom-made Gavels						492.85					492.85
	Anonymous Gift						40.55					40.55

*100% in Welfare

Table of Gifts From Chapters—Continued

No.	Chapter	Home Endowment	O.E.S. Home	ESTABL	Miscellaneous	Time and Talent	Founders Day	International Temple	Cancer	Christmas	Educational	Total
	Grand Assembly of Rainbow for Girls*					300.00						300.00
	Edwin J. Kiest Chapter No. 959*					150.00						150.00
	P. M. & P. P. Association of Dallas* (Wheel chairs purchased for O.E.S. Hospital)					450.00						450.00
	P. M. & P. P. of Dist. 2, Sec. 6					10.00						10.00
	Mrs. Maude White Fraternity Lodge No. 1111, A. F. & A. M.										3.00	3.00
	P. M. & P. P. of El Paso No. 4									25.00		25.00
	Estarl Morning Service			1,206.69						46.00		46.00
	Anonymous Music Sales	5.00										5.00
	Pennies Received	64.09										64.09
	P. M. & P. P. of Dist. 1, Sec. 5		6.00									6.00
	Edna Earl Duke Club Dist. 1	5.00										5.00
	Past Matrons Club Tyler Dist. 1		10.00									10.00
	Past Matrons and Patrons Plano, Dist. 1	5.00										5.00
	Line Officers and Associate Matrons of Dist. 1, Sec. 6	100.00										100.00
	Receipts from Worthy Grand Matron's Music	3,630.00										3,630.00
	Totals	<u>\$127,007.04</u>	<u>\$18,776.83</u>	<u>\$14,847.87</u>	<u>\$155.00</u>	<u>\$13,314.00</u>	<u>\$15,506.85</u>	<u>\$602.75</u>	<u>\$353.75</u>	<u>\$583.91</u>	<u>\$29.50</u>	<u>\$191,079.00</u>
					‡ 2.00							

‡Heart

MRS. AGNES LEE HOWARD: Worthy Grand Matron, I move that the report be referred to the proper committees.

The motion prevailed.

The Grand Secretary's Report was heartily applauded by the assembly.

WORTHY GRAND MATRON: Sisters and Brothers, we will have the Report of the Grand Treasurer.

Grand Treasurer's Report

APPRECIATION

I can hardly believe that another year has passed and it is time to give an accounting of the wonderful year we are about to complete.

WORTHY GRAND MATRON:

Aliene, my beloved friend, your many years of faithful service have given you the privilege of serving our Grand Chapter. Our beloved Apostle Paul said "If ye love, ye will serve." Your outstanding service is evidence of your love. My wish for you is that as you go journeying down through the years, time will forget to give you tears; that you will have joy and sunshine every day, and good friends to go with you all the way. I shall always cherish the memory of having served with you.

GRAND SECRETARY:

Agnes Lee, it has been my privilege to enjoy your friendship for many years, and this year in our official associations, the bonds of fraternal friendship have grown dearer. It has been a real pleasure to serve with you.

WORTHY GRAND PATRON, Harold Todd:

It has been an added pleasure to serve with you and I want to thank you and Clela again for the pleasure and for the inspiration you have given me. May you enjoy life's richest blessings.

ASSOCIATE GRAND MATRON AND ASSOCIATE GRAND PATRON:

Time hands you out a brand new year
untried and unexplained;
And here is a wish that for each day,
within it may be stored
A good supply of all that is best,
Success in all you do,
And if the roses must have thorns,
I hope they may be few.

GRAND TRUSTEES:

My association with you this year has been most pleasant and I appreciate the friendship of each one of you. For your constant loyalty and thoughtfulness to me as Grand Treasurer, I shall be forever humbly grateful.

True happiness lies only in service,
 A service that's honest and true;
 That gives of its best to each member,
 I pray that's been my service to you.

Fraternally,

JETTIE HINTON, Grand Treasurer

EDUCATIONAL LOAN FUND

Balance August 31, 1971	\$ 14,910.65
Received from Interest	651.18

Disbursements:

Paid to Susan White	\$ 500.00	
Check sent to Flo Sullivan	500.00	
Paid to Britt Hammock	450.00	
Paid to Martha Anderson	475.00	
Balance Aug. 31, 1972	13,636.83	
	<hr/>	
	\$ 15,561.83	\$ 15,561.83

Balance in Savings—American National Bank, Austin, Texas

O. E. S. MILEAGE 1971

Received from Grand Secretary	\$ 16,000.00
-------------------------------------	--------------

Disbursements:

Paid to Delegates	\$ 11,179.85	
Refund Grand Secretary	4,820.15	
	<hr/>	
	\$ 16,000.00	\$ 16,000.00

HOME EXPANSION FUND

Balance August 31, 1971	\$ 4,376.00
-------------------------------	-------------

Disbursements:

Paid to Home Board	\$ 4,376.00
--------------------------	-------------

HOME ROOM FURNITURE

Balance August 31, 1971	\$ 1,756.40
-------------------------------	-------------

Disbursements:

Paid to Home Board	\$ 1,756.40
--------------------------	-------------

HOME HOSPITAL FUND

Balance August 31, 1971	\$ 17,302.52
Received from Interest	543.17

Disbursements:

Paid to Home Board	\$ 9,000.00	
Balance August 31, 1972	8,845.69	
	<hr/>	
	\$ 17,845.69	\$ 17,845.69

GRAND CHAPTER OF TEXAS

251

RELIGIOUS EDUCATION FUND

Balance August 31, 1971		\$ 1,413.95
Received from Grand Secretary		9,851.12
Disbursements:		
Bank charge	\$.50	
Balance Aug. 31, 1972	\$ 11,264.57	
	<u>\$ 11,265.07</u>	<u>\$ 11,265.07</u>
Balance in Citizens National Bank, Waco, Texas		

ENDOWMENT INTEREST FUND

Balance August 31, 1971		\$ 30,851.29
Received from Grand Secretary		26,514.47
Disbursements:		
Purchase Bond	\$ 13,163.20	
Open C. D.	20,000.00	
Balance August 31, 1972	24,202.56	
	<u>\$ 57,365.76</u>	<u>\$ 57,365.76</u>
Balance in Texas Bank & Trust, Sweetwater, Texas		

BENEVOLENT FUND

Balance August 31, 1971		\$ 78,074.60
Received from Grand Secretary		40,375.70
Interest received		1,930.39
Disbursements:		
Paid to Home Board	\$ 44,171.70	
Balance August 31, 1972	76,208.00	
	<u>\$120,380.69</u>	<u>\$120,380.69</u>

Allocation of funds:

Peoples State Bank, Baytown, Texas	\$ 22,325.66
Midland National Bank, Midland, Texas	12,344.69
First National Bank, Hurst, Texas	11,221.53
Republic National Bank, Dallas, Texas	16,212.70
Marshall Saving & Loan, Marshall, Texas	14,104.41
	<u>\$ 76,208.99</u>

GENERAL FUND

Balance August 31, 1971		\$294,103.30
Received from Grand Secretary		162,208.83
Interest received from savings		5,485.04
Disbursements:		
Total Vouchers given	\$132,888.10	
Balance August 31, 1972	328,900.07	
	<u>\$461,797.17</u>	<u>\$461,797.17</u>

Allocation of funds:

Citizens National Bank & Trust, Baytown, Texas	\$ 62,822.14
Corsicana Saving & Loan, Corsicana, Texas	15,000.00
Citizens National Bank, Brownwood, Texas	14,388.52
Abilene Savings & Loan, Abilene, Texas	16,361.25
Bank of Southwest, Houston, Texas	20,262.62
Fort Worth National Bank, Fort Worth, Texas	15,525.73
First Federal Savings & Loan, Beaumont, Texas	11,681.78
Haltom City State Bank, Fort Worth, Texas	15,000.00
Security Saving & Loan, Pampa, Texas	10,000.00
Gonzales Saving & Loan, Gonzales, Texas	10,000.00
San Angelo Saving & Loan, San Angelo, Texas	11,643.33
Mutual Saving & Loan, Austin, Texas	10,934.32
First Federal Saving & Loan, New Braunfels, Texas	16,652.23
First Federal Saving & Loan, Tyler, Texas	20,000.00
First Federal Saving & Loan, Paris, Texas	20,000.00
First National Bank, Dallas, Texas	26,965.92
Southwestern Saving & Loan, Houston, Texas	20,000.00
First Federal Saving & Loan Corpus Christi Texas	11,671.23
	<hr/>
	\$328,909.07

HOME FUND

Balance August 31, 1971	\$337,643.27
Received from Grand Secretary	357,761.16
Interest from savings	5,663.92

Disbursements:

Paid to Home Board	\$311,464.00
Hall & Banks Inc.	13,185.00
Taxes	1,500.00
Refund Benevolent Fund	1,880.00
Ladies in Home	23,220.00
Balance August 31, 1972	349,319.35

	<hr/>	<hr/>
	\$701,068.35	\$701,068.35

Allocation of Funds:

United Savings & Loan, Corpus Christi, Texas	\$ 15,196.88
Tarrant Savings & Loan, Fort Worth, Texas	17,555.58
Security Saving & Loan, Amarillo, Texas	15,000.00
Guaranty Saving & Loan, Galveston, Texas	10,000.00
First Federal Saving & Loan, Greenville, Texas	10,000.00
Metropolitan Saving & Loan, Dallas, Texas	10,630.30
Republic of Texas Saving & Loan, Port Arthur, Texas	10,000.00
Oak Cliff Saving & Loan, Dallas, Texas	11,678.34
Houston Saving & Loan, Houston, Texas	10,000.00
First Federal Saving & Loan, San Antonio, Texas	20,543.94
First Federal Saving & Loan, Dallas, Texas	20,000.00
Dallas Federal Saving & Loan, Dallas, Texas	21,139.68
Mutual Saving & Loan, Arlington, Texas	20,000.00
Travis Saving & Loan, San Antonio, Texas	20,000.00
Guardian Savings & Loan, Dallas, Texas	20,000.00
National Bank of Commerce, Dallas, Texas	118,074.63
	<hr/>
	\$349,819.35

ENDOWMENT FUNDS

Balance August 31, 1971	\$196,964.71
Received from Grand Secretary	188,466.15
Interest from Savings	698.68

Disbursements:

Purchase Bond	\$ 90,000.00	
Correct account.	1,155.40	
Balance August 31, 1972	294,974.14	
		<hr/>
	\$386,129.54	\$386,129.54

Allocation of funds:

First City National Bank, Houston, Texas	\$ 4,275.46
Graham Saving & Loan, Graham, Texas	10,000.00
Jacksonville Bldg. & Loan, Jacksonville, Texas	10,000.00
Denton Saving & Loan, Denton, Texas	20,000.00
Mutual Saving & Loan, El Paso, Texas	20,000.00
Odessa Saving & Loan, Odessa, Texas	20,000.00
Brownsville Saving & Loan, Brownsville, Texas	20,000.00
Citizens of Texas Saving & Loan, Baytown, Texas	20,000.00
First Federal Saving & Loan, Austin, Texas	20,000.00
Houston Saving & Loan, Pasadena, Texas	20,698.68
First Federal Saving & Loan, Temple, Texas	20,000.00
First Federal Saving & Loan, Longview, Texas	10,000.00
Gibraltar Saving & Loan, Houston, Texas	20,000.00
Big Spring Saving & Loan, Big Spring, Texas	20,000.00
University Saving & Loan, Houston, Texas	20,000.00
First Federal Saving & Loan, Big Spring, Texas	20,000.00
First Federal Saving & Loan, Amarillo, Texas	20,000.00
	<hr/>
	\$294,974.14

MRS. JETTIE HINTON: Worthy Grand Matron, I move that this report be referred to the proper committees.

The motion prevailed.

WORTHY GRAND MATRON: We will now have the report of the Secretarial Committee.

REPORT OF SECRETARIAL COMMITTEE

Worthy Grand Matron, Worthy Grand Patron, Other Distinguished Members, Sisters and Brothers: With pride and pleasure I present the following Secretaries who have served "under the shadow of His wings." They have been most helpful taking care of the correspondence, typing and other clerical work during the schools, and while our Worthy Grand Matron was on schedule.

District No. 1	Mrs. Willie Mae Montgomery
District No. 2	Mrs. Helen McCullough
District No. 3	Mrs. Mary Holland
District No. 4	Mrs. Thula White
District No. 5	Mrs. Effie Mae Davis

No finer group of girls could have possibly been found—They appreciate every courtesy extended at the schools and other occasions. Worthy Grand

Matron, they join me in expressing appreciation for the opportunity of serving "under the shadow of His wings"—with you—and for our beautiful Order. This year has been filled with special moments and sweet experiences and has afforded each of us precious memories to cherish for some time to come.

Worthy Grand Matron, I am grateful for this opportunity to express our thanks for giving Crescent Chapter—and me—this appointment as Secretary-at-Large. The time spent with you has enriched my life spiritually, and has afforded me the pleasure and opportunity of acquiring a working knowledge of parts of our great Order that I would never have known. Your willingness, patience and charitable attributes has endeared you to the membership of this great State and been evidenced by a continuous flow and volume of nice, sweet letters and cards.

Thank you for the example you have set before us—giving of yourself, your family, your time, efforts and talents for others. Your radiant personality, sweet smile, together with your greetings of "aren't we having fun" has been an inspiration and caused many of us to dwell more on "Him" whose Star in the East we follow.

Worthy Grand Matron, we have looked to you with great admiration your nobility of character, your unselfishness, your desire to serve our beautiful Order "Under the Shadow of His Wings" in a broad understanding and gracious way, has won for you the esteem and respect of our membership. Worthy Grand Patron, I appreciate you and your lovely wife Clela for your kindness and understanding forever readiness to lend a helping hand.

Faternally submitted,

LEONA ANDREWS,
Secretary-at-Large,
Grand Chapter of Texas, O. E. S.

MRS. LEONA ANDREWS: Worthy Grand Matron, I move the adoption of this report.

The report was adopted.

WORTHY GRAND MATRON: We will now have the Report of the Grievances and Appeals Committee.

GRIEVANCES AND APPEALS COMMITTEE

Worthy Grand Matron, Worthy Grand Patron, other Grand Officers, Sisters and Brothers of the Grand Chapter of Texas: It is with pleasure that I introduce the members of this Committee and present our report.

I am Allene Young, Chairman, and Sister Thelma Benefield, member of the Grievances and Appeals Committee. We are grieved at the loss of Brother Milton Mathews; as the original Chairman we were blessed with his wise counsel and leadership most of the year. Worthy Grand Matron, Sister Thelma and I wish to express our sincere thanks to you for the honor of serving with you and your Grand Family for the year 1971-1972 and for the honor you bestowed upon our Chapters by giving us this appointment. Thank you very much and the members of Texas for every courtesy extended to us.

We are happy to report no grievances and appeals were presented to the committee for consideration.

The Committee agrees unanimously with the decisions of the Worthy Grand Matron regarding Aldine Chapter No. 1088 and Alma M. Walker Chapter No. 1101.

Respectfully submitted.

ALLENE YOUNG, Chairman
THELMA BENEFIELD, Member

MRS. ALLENE YOUNG: I move the adoption of the report.

The report was adopted.

WORTHY GRAND MATRON: Sisters and Brothers, we will now have the adoption of our Fraternal Correspondent's Report as given last evening. If you missed it last night, you missed a beautiful one.

MRS. LOIS BELL: Worthy Grand Matron, I move the adoption of the Fraternal Correspondent's Report, as given last evening.

The motion prevailed.

GRAND CHAPTER CALLED FROM LABOR TO REST

Following the benediction in song, the Grand Chapter was called from Labor to Rest until 2:00 P. M.

Tuesday Afternoon

2:00 P. M.

The Tuesday Afternoon Session was called to order by Mrs. Molly Goodpasture, Past Grand Matron, and Mr. Van Plumlee, Past Grand Patron.

CALL TO ORDER

MRS. MOLLY GOODPASTURE: I am grateful to our Worthy Grand Matron for the courtesy of her invitation to join my distinguished Worthy Grand Patron, Mr. Van Plumlee, in calling to order this Tuesday afternoon's "Under the Shadow of His Wings" Session.

We will now have the invocation.

INVOCATION

The invocation was by the Grand Chaplain.

AFTERNOON PRAYER BY GRAND CHAPLAIN

Our Gracious Heavenly Father, as we come to this afternoon of this "Under The Shadows of His Wings" Session of our Grand Chapter we praise and magnify Thy name for the blessings that have attended the work of our Order during this past year. We thank Thee for the clear mind, the high

purpose and the gracious spirit of our beloved Worthy Grand Matron and for the inspired leadership she has given throughout the year.

For our Worthy Grand Patron, we thank Thee for his sterling qualities and the magnanimous spirit which he has exhibited in the execution of his duties.

Give us the consciousness of Thy blessings upon us, and may we in turn honor Thy name in all we do . . . in the Master's name we ask it. Amen

MRS. MOLLY GOODPASTURE: Our Grand Marshal will present the Grand Floor Officers and their Personal Pages in their "I Am the Way, the Truth and the Life" Drill.

DRILL

After completing the Drill, the Grand Officers were seated in the East.

MRS. MOLLY GOODPASTURE: The Masonic Ambassador's Committee will give their Drill and Report under the direction of the Grand Marshal.



Masonic Ambassadors

MASONIC AMBASSADOR'S COMMITTEE REPORT

In connection with the Report of the Masonic Ambassador's Committee, the members of the committee were presented in a drill, the formations of which represented various symbols of the Masonic Order.

Worthy Grand Matron, Worthy Grand Patron, other Distinguished Members, Sisters and Brothers:

Worthy Grand Matron, 453 Masons belonging to the Order of the Eastern Star and serving on the Masonic Ambassador Committee for 1971-72 join me in expressing deep appreciation for the opportunity of serving with and for you this past year. The work of the committee has been state-wide and every Chapter within this Grand Jurisdiction has been contacted in some manner. All Masonic Ambassador Committee members have worked with their respective assigned Chapters to:

- 1) explain the importance of fraternal relationships within the various Masonic Bodies;
- 2) encourage closer relationships between all Masonic Bodies and such other information related to the various Masonic Bodies.

In a special communication to the Worthy Grand Matron, Sister Aliere Houston, from Mr. Harry Felty, member of the Wonderful Youth Committee of General Grand Chapter of the Order of the Eastern Star, the month of February was designated as "YOUTH EMPHASIS MONTH." The following statement was included in the message from Brother Harry Felty:

"Remembering it is the YOUTH OF TODAY that are the future members of our Order, we should endeavor to instill an earnest desire in our young people to become members of our Order. By our public behavior, we can exert special effort to be fine examples."

In reviewing this statement and following the wishes of our Worthy Grand Matron, the Masonic Ambassador Committee was encouraged in their initial instructions to carry out this suggestion by these words from the General Chairman:

"The month of February will be designated as "YOUTH EMPHASIS MONTH." The youth of the apendant bodies will be given special recognition by all Chapters (for outstanding achievement, willingness to serve their fellowship, etc.)"

These wishes and suggestions of the Worthy Grand Matron in cooperation with the General Grand Chapter were carried out in Subordinate Chapters and Masonic Lodges all over the State of Texas with youth participating in special programs, projects, dinners, and various other efforts.

In reflecting on the success of "YOUTH EMPHASIS MONTH" the members of this committee and in general, members of my own generation certainly have a great respect for the thoughts of the youth of today and especially ones encountered through the activities of the Order of the Eastern Star and Masonic Fraternity. These youth appear to have explored the meaning of truth, purity, and bravery. We fervently believe the sentiment of our youth is taking on a complexion of sincerity, that was never honestly and openly recognized in the past. As we approach the ideal, the task gets increasingly more difficult. As together we face the challenge of our days, may we pass on some tips we have noticed in your youth as together we attempt to achieve our goals in life.

First, the youth of today do not look down on anyone; they look straight at all people. They look up only to God.

Second, the youth judge people as individuals. They treat each person they meet as a unique personality.

Third, they recognize that the strength of Masonry is in the act of growing to be better—when we stop growing we begin to die.

In summarizing the emphasis placed on the youth of today by the Masonic Ambassador Committee and all members of the Order of the Eastern Star, where you have doubts about some of the individual groups or national action you find reported in the news media, do not give up in despair. Rather, look around you and be renourished by the good deeds the youth of our apendant bodies have done and are doing.

Worthy Grand Matron, the same gentleness that inspired confidence and grandeur within the Masonic Fraternity, continues to encompass the Order of the Eastern Star as our Order stands today: an unseen and dynamic force to undergird the self-same principles which Masonic itself is builded. The prayer of all Masons everywhere is that they may be an example for the YOUTH OF TODAY within our great nation and throughout the world, that our Heavenly Father will direct them to a better knowledge and understanding of the works and deeds of all Masonic Bodies.

The members of the Masonic Ambassador Committee express deep appreciation to the Worthy Matrons of the Subordinate Chapters for the many invitations extended to speak and visit Chapters within this Grand Jurisdiction. Without the cooperation of the "Aliene Houston Starlets", the work of this committee would have been in vain. As each of the Worthy Matrons supported our every effort, this committee hopes we have contributed a small bit to their year as Worthy Matrons.

Attached to this report is a composite report of the activities of the Masonic Ambassador Committee for 1971-72. This report is tangible, but the wish of these fine men is that the work of the committee will be intangible and the deeds of this year will be perpetuated in the hearts, minds and souls of all members of the Order of the Eastern Star and its related activities.

Respectfully submitted by:

J. C. GILMORE, General Chairman
 C. RUSSELL SMITH, Chairman, District I
 JOSEPH B. POWELL, Chairman, District II
 SAM BOONE, Chairman, District I'I
 HERBERT LOPER, Chairman, District IV
 JACK WARLICK, Chairman, District V

COMPOSITE REPORT OF THE MASONIC AMBASSADOR COMMITTEE

	Masonic Lodges	Eastern Star Chapters	Scottish Rite	York Rite	Sturine	Rainbow	DeMolay	Grotto	Other Meetings
Dist. 1	597	1,246	177	253	106	116	26	162
Dist. 2	383	757	68	52	35	183	55	147
Dist. 3	545	1,056	34	133	97	79	8	2	149
Dist. 4	1,146	1,944	77	201	157	377	42	23	450
Dist. 5	742	1,607	148	145	208	300	40	301
Totals.....	3,413	6,610	504	784	603	1,055	171	25	1,209

Presentations by Masonic Ambassador Committee:

	Masonic	O. E. S.	Other Bodies
Dist. 1	41	99	18
Dist. 2	45	77	21
Dist. 3	122	193	55
Dist. 4	54	112	3
Dist. 5	67	96	27
Totals.....	329	577	124

Worthy Grand Matron, I move the adoption of this report.

MRS. MOLLY GOODPASTURE: We will have the Report of the Star Visitation Committee, Mrs. Doris Efir, Chairman.

STAR VISITATION COMMITTEE REPORT

In connection with the report, the members of the Committee were presented in a drill, the final formation of which reflected an angel within an outline of the State of Texas. The presentation was greeted with hearty applause.

FINAL REPORT OF STAR VISITATION COMMITTEE

Worthy Grand Matron, Worthy Grand Patron—what a wonderful privilege it has been serving as General Chairman of your Star Visitation Committee this year. To our most capable co-workers, who have been responsible for “bringing it all together,” I say thank you. I would like to introduce now:

- Mr. John A. Efir..... General Co-Chairman
- Mrs. Annette Greer.....Chairman for District 1
- Mrs. Marjorie Baker.....Chairman for District 2
- Mrs. Hattie Renegar.....Chairman for District 3
- Mrs. Louise Morrison.....Chairman for District 4
- Mrs. Maurine Jackson.....Chairman for District 5

As we embarked upon this new year, it was the desire of our Worthy Grand Matron to strive for greater love and understanding among the members of Texas. The work of the Star Visitation Committee was meant to touch the lives of the entire membership of Texas in some happy, friendly way, and I believe, Worthy Grand Matron, that this goal has been achieved.

The purpose of the Committee was three-fold:

- 1) To contact each member of the Order in Texas at least 3 times, other than dues notices,
- 2) To promote visitation among the members and Chapters of the Order, and our Masonic families, and
- 3) To spotlight youth in cooperation with the Most Worthy Grand Matron’s Wonderful Youth Program of General Grand Chapter. :

This committee consisted of a General Chairman, General Co-Chairman, 5 District Chairmen, 50 Section Chairmen, and as far as possible a member from each subordinate Chapter in Texas.

Instructions were distributed to the members of this Committee at Grand Chapter and later mailed to those members who were not present. A copy of these instructions are attached as a part of this report.

First, each Worthy Matron was asked to divide her membership into groups of ten families each and assign a member of her Chapter as their Guardian Angel for the year, to keep in touch with them and to let them know that we care for them in ALL ways.

District	100% Chapters	Total Contacts	Total Points for Star Visits
1	31	74,087	56,817
2	75	26,587	51,360
3	28	82,881	37,380
4	74	116,337	69,179
5	78	141,914	53,277
Total	285	517,086	268,050

Chapters in each District with most Star Visitation Points recorded:

District 1	Mesquite No. 887	2,784 points
District 2	Big Spring No. 67	8,970 points
District 3	Southside No. 673	1,930 points
District 4	Houston Hts. No. 258	4,382 points
District 5	Seguin No. 555	2,992 points

DORIS EFIRD, General Chairman
 JOHN A. EFIRD, General Co-Chairman
 Star Visitation Committee

I am pleased to report that 517,086 contacts were made during the year in behalf of this committee. Those Chapters who are 100% are recognized as:

DISTRICT 1		Hughes Springs No. 349	O'Donnell No. 725
Nocona No. 62		Gladewater No. 831	Brownfield No. 785
Gate City No. 77		Bullard No. 972	Wellington No. 238
McKinney No. 518		Linden No. 576	Matador No. 66
Bonham No. 852		Tyler No. 112	Burkburnett No. 655
Farmersville No. 940			Vernon No. 424
Leonard No. 1091		DISTRICT 2	J. A. Kemp No. 970
Cooper No. 885		Adobe Walls No. 1059	Faith No. 713
Saltillo No. 173		Stimmet No. 347	Wichita Falls No. 237
Areme No. 736		Dalhart No. 1051	Holliday No. 851
Vienna Buckner No. 888		Stratford No. 960	Seymour No. 488
Cockrell Hill No. 971		Dumas No. 653	Electra No. 539
Dal-Cliff No. 574		A. E. Shirley No. 986	Anson No. 867
Dallas No. 1		Texline No. 640	Haskell No. 892
Delta No. 824		Tascosa No. 1052	Lawn No. 964
Highland Park No. 1029		Happy No. 562	Rule No. 989
Edwin J. Kiest No. 959		Canyon City No. 105	Munday No. 993
Roy Stanley No. 1086		Friona No. 990	River Oaks No. 1013
Garland No. 156		Plainview No. 37	Cora Posey No. 1072
Nash No. 320		Petersburg No. 1001	Roby No. 25
Forney No. 557		Lockney No. 437	Rotan No. 52
Farmers Branch No. 687		Floydada No. 31	Merkel No. 212
Mesquite No. 887		Hereford No. 312	Stamford No. 269
Rose Garden No. 975		Silverton No. 900	Sweetwater No. 352
Mabank No. 821		Mulshoe No. 792	Crane No. 816
Fairfield No. 331		Morton No. 841	Friendship No. 1008
Malakoff No. 1012		Ralls No. 169	Goldsmith No. 854
Montalba No. 924		Levelland No. 797	Garden City No. 143
Palestine No. 395		Littlefield No. 742	Seminole No. 855
Tennessee Colony		Idalou No. 890	Coahoma No. 499
No. 102		Lubbock No. 76	L. B. Hart No. 1019
			Odessa No. 477

Lamesa No. 363
 Big Spring No. 67
 Monahans No. 561
 Imperial No. 882
 Ft. Stockton No. 832
 Iraan No. 832
 Sanderson No. 136
 El Paso No. 4
 Van Horn No. 514
 Pleiades No. 620
 Rose Croix No. 701
 Woodbine No. 738
 Rob Morris No. 759
 Fabens No. 764
 Ocotillo No. 837
 Ysleta No. 991
 Ft. Hancock No. 992
 Thunderbird No. 1087
 Wallace Hughston
 No. 1100

DISTRICT 3

Arlington No. 249
 Arlington Hts. No. 702
 Castleberry No. 1028
 Everman No. 624
 Hurst No. 1099
 Mansfield No. 876
 Polytechnic No. 420
 South Hills No. 835
 Southside No. 673
 Graford No. 905
 Stephenville No. 801
 DeLeon No. 693
 Gorman No. 443
 Dublin No. 910
 Rising Star No. 277
 Blanket No. 918
 Brownwood No. 116
 Coleman No. 360
 Star Mountain No. 966
 Marble Falls No. 435
 Llano No. 216
 Killeen No. 490
 Waco No. 7
 Walter Baldwin No. 929
 Bellmead No. 980
 Centennial No. 842
 Mart No. 109
 Godley No. 922

DISTRICT 4

Cushing No. 368
 Huntington No. 938
 John Gillespie No. 257
 Lufkin No. 382

Nacogdoches No. 248
 Tenaha No. 185
 Anahuac No. 649
 Beaumont No. 71
 Groves No. 953
 Lakeside No. 1054
 Nederland No. 1079
 Port Neches No. 677
 Silsbee No. 298
 Sour Lake No. 75
 Spurger No. 315
 Warren No. 638
 Winnie Stowell No. 1076
 Wisteria No. 823
 Colmesneil No. 1068
 Corrigan No. 631
 Livingston No. 723
 Galena Park No. 884
 Pasadena No. 711
 Cleveland No. 465
 Dayton No. 233
 New Caney No. 1093
 Aldine No. 1088
 Almeda No. 1081
 Andral Vann No. 741
 Bellaire No. 1021
 Bethlehem No. 728
 Bluebell No. 856
 East Houston No. 955
 Eastwood No. 1077
 Fairbanks No. 1041
 Garden Oaks No. 987
 Houston No. 385
 Houston Hts. No. 258
 Jacques Demolay
 No. 1094
 Magnolia No. 706
 Memorial No. 958
 Mt. Houston No. 1034
 Norma D. Allen No. 1050
 North Shore No. 1058
 North Side No. 651
 Oak Forest No. 1080
 Park Place No. 731
 Rosewyn No. 927
 Rothwell No. 669
 South Houston No. 915
 Spring Branch No. 984
 Alma M. Walker
 No. 1101
 W. University No. 933
 Woodland No. 696
 Rockdale No. 23
 College Station No. 1026
 Bryan No. 222
 Cameron No. 553
 Buffalo No. 157
 Sealy No. 285
 Montgomery No. 228

Spring U. D.
 Conroe No. 710
 Alvin No. 15
 Angleton No. 54
 Clute City No. 1011
 Dickinson No. 1024
 Galveston No. 716
 Lake Jackson No. 1009
 League City No. 621
 Mizpah No. 2
 LaMarque No. 979
 Texas City No. 626
 Velasco No. 220
 Canada No. 957
 Shiner No. 212
 Rosenberg No. 429
 Wharton No. 389
 Ransford No. 135

DISTRICT 5

San Angelo No. 10
 Norton No. 28
 Robert Lee No. 187
 Uvalde No. 297
 Johnson City No. 376
 Kerrville No. 24
 Center Point No. 463
 Summerland No. 322
 Bandera No. 643
 Boerne No. 200
 Sabinal No. 407
 Hondo No. 404
 Leaky No. 18
 Uvalde No. 297
 Utopia No. 468
 Del Rio No. 204
 Jourdanton No. 581
 Devine No. 43
 Martha No. 883
 Luling No. 155
 Capitol No. 803
 Travis No. 472
 Lockhart No. 210
 Loyalty No. 1036
 Seguin No. 555
 Canyon Lake No. 1103
 New Braunfels No. 771
 Adah No. 49
 Alamo No. 665
 Alamo Hts. No. 734
 Army No. 664
 Bexar No. 616
 Harlandale No. 750
 Logos No. 998
 Prospect Hill No. 817
 Radiant No. 636
 San Antonio No. 3
 So. San Antonio No. 691

Star No. 782	Wrightsboro No. 778	Oso No. 868
Texas No. 35	Cuero No. 618	Taft No. 218
Wimodausis No. 141	Stockdale No. 69	Woodsboro No. 678
Schertz No. 911	Alice No. 61	Donna No. 644
Somerset No. 730	Aransas Pass No. 162	Sinton No. 515
Valley Hi No. 1104	Bishop No. 452	Mission No. 527
Port Lavaca No. 373	Corpus Christi No. 354	Pharr No. 800
Seadrift No. 602	Freer No. 848	Rio Hondo No. 815
LaVernia No. 69	Independence No. 1044	San Juan No. 726
Violet No. 158	Ingleside No. 1037	Zanata U. D.
Waelder No. 1023	Kingsville No. 325	LaFeria No. 732
Beeville No. 422	Laredo No. 86	Edcouch No. 859
Gonzales No. 403	Mathis No. 874	McAllen No. 14
Nixon No. 339		

The second portion of this committee, Star Visitation, was intended to promote visitation, fellowship and cooperation among the subordinate Chapters of our Order, and our Masonic family group. Recognition was given on a point system for Star Visits, for single visits, for protemming or participating on programs in other Chapters, or participating with the other members of our Masonic family group — i. e., DeMolay, Rainbow, Masons, or other related groups. Special emphasis was placed on Masonic Family Month as designated by the Most Worshipful Grand Master of the Grand Lodge of Texas.

We are pleased to report that these Chapters of each District chalked up the most points in Star Visits:

District 1—Mesquite Chapter No. 877.....	2,784 points
District 2—Big Spring Chapter No. 67.....	8,970 points
District 3—Southside Chapter No. 673.....	1,930 points
District 4—Houston Heights No. 258.....	4,382 points
District 5—Sequoia No. 555.....	2,992 points

And then, we had our Spotlight on Youth in compliance with the wishes of the Most Worthy Grand Matron, Mrs. Mae E. Mickelson, in conjuncture with her Wonderful Youth Program.

Fully aware that our youth of today are our future members of tomorrow, we endeavored to install in them by example a desire to become members of our Order. Mrs. Mickelson, if you are present this afternoon, we would like you to know that Texas is doing great things with our youth—not only in our fraternal work but in our churches and civic organizations as well.

- 1) At least 600 Chapters in Texas have invited youth groups to participate in their Chapter rooms and on other special programs.
- 2) We have assisted our youth in their programs on more than 1,407 occasions.
- 3) We have driven and/or accompanied youth groups some 2,178 times to other visitations, to games, to camp, or to other civic or cultural events, and
- 4) We have assisted our youth on more than 1,378 fund raising projects.

These are only the ones that have been reported and there are many, many other members working in this capacity with our youth who did not file a report. So, we think this is a nice record for you.

In summation, Worthy Grand Matron and Worthy Grand Patron, this has been a very rewarding experience for each of the members of this

committee. There is something about serving your fellowman without remuneration that gives one a feeling of true brotherhood. The seeds which we have sown this year, we hope will bring a golden harvest for many years to come. So together, with our Guardian Angel over Texas which you see on the floor, we each say THANK YOU! And as a token of our appreciation for the privilege of service, we would like to present each of you with your own Guardian Angel. You know this is the first time we have had both of you all to ourself since last Grand Chapter.

Fraternally submitted,

MRS. DORIS M. EFIRD,
General Chairman,
STAR VISITATION COMMITTEE

MRS. MOLLY GOODPASTURE: We will next have the Report of the Home Endowment Committee, Mr. Leslie G. Burnett, Chairman.

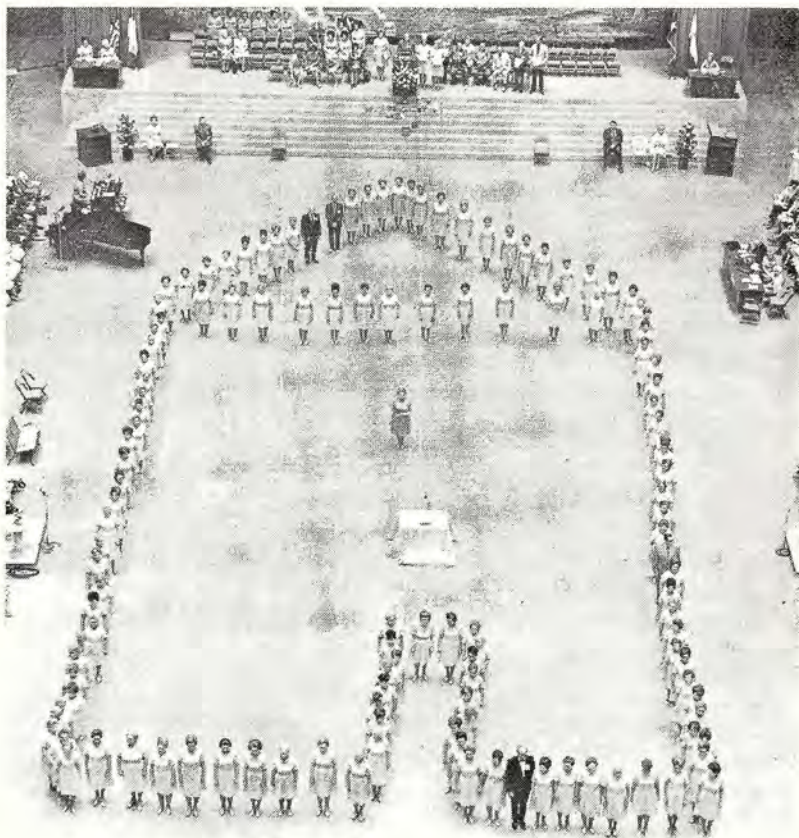

Drill By Home Endowment Committee

HOME ENDOWMENT COMMITTEE REPORT

In connection with the report, the members of the Home Endowment Committee were presented in a drill. The report was received with prolonged applause by the assembly.

Worthy Grand Matron, Worthy Grand Patron, General Grand Chapter Officers, Distinguished East, and my Sisters and Brothers: It is a privilege and a pleasure for me to stand here and give the report of one of the finest Committees of this Grand Chapter. But first may I introduce to you the leaders of this extra ordinary Committee:

Mrs. Wanda Gilmore.....	General Co-Chairman
Mrs. Virginia McCroney.....	Chairman, District 1
Mrs. Dorothy Vernon.....	Chairman, District 2
Mr. C. L. Pribble.....	Chairman, District 3
Mr. Gaines E. Lee.....	Chairman, District 4
Mr. Paul Ofton.....	Chairman, District 5

Time will not permit for me to introduce each of the Committee members, as each of them deserve it. There is a non-member group that needs introductions. They are the husbands and wives of the fine workers on this Committee.

In setting up this Special Committee, the Worthy Grand Matron asked that its function would be primarily to acquaint each Eastern Star member in Texas of the need to endow the Home, that in the future there would never be the suggestion of the Home not being feasible or unsupportable. We discussed how many Chapters both large and small, with their increase in cost of operations, could no longer afford the contributions requested by the different Committees of Grand Chapter year after year.

Therefore, the Home Endowment Committee came forth with a single forthright method, to take care of the Home, for decades to come, that would eliminate special money drives each year.

The plan was as follows:

1. The present \$1.40 per year per capita.
2. The \$100,000 plus from the Little Ladies pensions.
3. Interest off present endowment fund of approximately One Million Dollars.
4. Assured of \$1.00 per year from the membership of Texas:
 - a. Each member contributing \$17.00 to Home Endowment fund, which the interest being \$1.00 per year.

This would make a total in excess of \$450,000 per year which is needed for the Home.

In arriving at this plan much prayer and thought went into it. We are told over and over again in Eastern Star that we must seek God and His teachings and return to that great light for our instructions. This we have done and earnestly prayed, that our needs will be taken care of. Not for the \$2,000,000. (\$17.00 times 123,000) but our needs, then believing it was turned over to Him. Psalms 37:5 "Commit thy ways unto the Lord. Trust also in him: and he shall bring it to pass."

Our Worthy Grand Matron suggested Luke 21:2 "The Widow's Mite." Yet not only money is needed but the co-operation of each member, as we know

from experiences that not all are in accord. Matthew 6:21 states "for where your treasures are, there will your heart be also." This would be the answer if we received their treasures and their heart.

The Home and its needs are one thing, the Ladies, who live there, is another. God's work speaks out strong on this subject as the elderly did in days of old. The ladies in the Home and each of us here today are asking the same question as we too will in a short while will be experiencing age and loss of strength. Psalms 71:9 "Cast me not off in time of old age: Forsake me not when my strength faileth." This scripture was selected as our theme. We hope all of you will memorize it.

One of the great truths of the books of Great Light is Matthew 25:31-46, where the Son of God will come back and separate those who do his will from those who don't. What will our answer be? "I was hungry and you fed me not." I was naked and you clothed me not. I was sick and you visited me not (etc.)"

I believe the members of Eastern Star in Texas can say I may not be able to search and find those who are in need. I have given of my time and money that others may do it for me to at least 100 ladies at the Eastern Star Home in Arlington.

With all this preparation furnishing what information that was possible to obtain to the Committee members they began their work in earnest and now we come to report of our stewardship, as of August 15, 1972, and we know there is much more to report later. Number of Chapters 100% contributing \$1.00 per member, not counting the individual gifts of \$17.00 or more are as follows:

District I	78 Chapters
District II	58 Chapters
District III	49 Chapters
District IV	95 Chapters
District V	48 Chapters

Total.....328 Chapters (see attached list)

Let me personally along with the Worthy Grand Matron and Worthy Grand Patron thank each Committee member for their untiring efforts. I must recognize a few individuals and Chapters for outstanding work on this Committee. First let me say each of you were just great, and our complete report will reflect just how great you really were. Sister Genea McCall, Section Chairman of District 4, Section 4, and the 16 Chapters of her Section and their bucket brigade, Sister Eileen Mathews, General Chairman of Welfare, had a barrel for Home Endowment at the School at Fort Worth, Texas, and at Founders Day. The leadership that assisted the following Chapters for their outstanding efforts: Bowie Chapter No. 16, Caddo Mills Chapter No. 82, Perryton Chapter No. 161, Texline Chapter No. 640, Laura B. Hart Chapter No. 1013, Cora Posey Chapter No. 1072, Throckmorton Chapter No. 500, Arlington Chapter No. 249, Winnie-Stowell Chapter No. 1076, Wisteria Chapter No. 823, Beaumont Chapter No. 71, Sour Lake Chapter No. 75, Dayton Chapter No. 233, League City Chapter No. 621, Rothwell Chapter No. 669, Pasadena Chapter No. 711, Galena Park Chapter No. 884, Spring Branch Chapter No. 984 and Bellaire Chapter No. 1021.

The drive started October, 1971, the accomplishments are as follows:

District I, 148 Chapters participated, 78 Chapters 100%, (in \$1.00 per member), 354 individuals gave \$17.00 or more with a total of \$22,961.13.

District II, 128 Chapters participated, 58 Chapters 100% in \$1.00 per member, 374 individuals gave \$17.00 or more, for a total of 15,737.91.

District III, 122 Chapters participated, 49 Chapters 100% in \$1.00 per member, 500 individuals of \$17.00 or more for a total of \$22,213.79.

District IV, 150 Chapters participated, 95 Chapters 100% in \$1.00 per member, and 818 individuals gave \$17.00 or more for a total of \$37,532.88.

District V, 122 Chapters participated, 48 Chapters 100% in \$1.00 per member, 103 individuals contribution \$17.00 or more, for a total of \$14,916.69.

You were told at the beginning of the year that this Committee would compile an Eastern Star Book of Life, that would record the names of the Chapters that were 100% for Home Endowment and most important, the names of each person that contributed \$17.00 or more, whereby you would be remembered as one who cares about others even past your span of life. These books, one for each District, have been completed with every name that has reached our Home. I hope we have not missed anyone, because their name wasn't turned in. Each book starts with the theme of our year, "Cast me not off in time of old age. Forsake me not when my strength faileth." Psalms 71:9. Then the names of the District Committee members, 100% Chapters, the individuals by Chapters that contributed \$17.00 or more, and the individual groups contributions in that District. It was my first thought to date the book on the outside 1971-1972, along with the name of the Worthy Grand Matron and Worthy Grand Patron, but it is the dream of endowing the Home and not just praise for individuals. Therefore, it was thought these books would grow. Whereby those who have not contributed would like to have their names added.

At this time certainly the highlight of all reports of this Grand Chapter. Which is beyond a shadow of a doubt proves individuals that have a desire and confidence in themselves and are willing to work, deserves and receives the cooperation of their fellowman, they can accomplish the unbelievable. I speak of a dedicated leader, Mrs. Ann Potter, Past Matron of Winnie-Stowell Chapter No. 1076, District IV, Section 2, and a member of this Committee. She had the full cooperation of her Worthy Matron, Sister Billie Emenhiser, and Worthy Patron, Mr. Robert Smith, and now her present Worthy Matron and Patron, Sister Juanita and Brother P. A. Durr. Last November at their School, Sister Ann stated we have just become 100% in \$1.00 per member for Home Endowment and, Brother Leslie, before Grand Chapter we will be 100% in \$317.00 per member also, if we have to dig a ditch. Sisters and Brothers, on Saturday, September 30, 1972, my phone rang and it was Sister Ann Potter. You have guessed it, a very proud voice said Brother Leslie, we went over our goal tonight with a bake sale. We have reached our 100% in our \$17.00 per member. This Chapter has 85 members and have given to Home Endowment Fund over 1,500.00. Sister Ann, we want you and your Chapter to have the thanks of the Worthy Grand Matron, Worthy Grand Patron, the General Chairman, your District Chairman. Sisters and Brothers, will you join me in a big hand for Winnie-Stowell Chapter No. 1076 for this great accomplishment.

Since arriving at Grand Chapter one more Chapter has been 100% with membership contributing \$17.00. It is Greenwood Chapter No. 1060 of District I, Section I. This was brought about by the hard work of Sister Dorothy Walling, Worthy Matron and member of Home Endowment Committee.

Sisters and Brothers, this report has told a beautiful love story of those who care for others, yes, even depriving themselves of extra luxuries. The 328 100% Chapters, 670 Chapters participating in the program, the 2,151

that contributed \$17.00 or more, with a Grand total of \$113,362.40 as of August 15, 1972.

While we glory in these accomplishments, there is still a dark cloud over the horizon and as my grandfather used to tell me, "Son, always fix the roof before the rains come." 89 Chapters or approximately 12½%, did not contribute one cent to Home Endowment. 2,151 gave \$17.00 or more, but that was one of every 60. 328 Chapters were 100% but that was only 42%. Although \$113,362.40 was contributed, that was 400% more than last year, and it still is only 91½ cents per member. With all these figures, does the membership in Texas really want to support a Home? Do members who want to represent Grand Chapter really want to support its projects?

These questions you alone can answer. We are not closing our books. Anyone wishing to contribute, please do so by contacting me or some member of the Committee not later than Thursday afternoon.

Worthy Grand Matron, I move the adoption of this report.

Respectfully submitted,

LESLIE G. BURNETT, General Chairman
Home Endowment Committee 1971-72

CHAPTERS 100%
HOME ENDOWMENT FUND

DISTRICT I

Paris Chapter No. 5	Wells Chapter No. 400
Caddo Mills Chapter No. 82	Lake Creek Chapter No. 441
Tenn. Colony Chapter No. 102	Alto Chapter No. 496
Atlanta Chapter No. 151	Forney Chapter No. 557
Athens Chapter No. 177	Longview Chapter No. 610
Nash Chapter No. 320	Pine Hill Chapter No. 675
Hughes Spring Chapter No. 349	Quitman Chapter No. 694
Marshall Chapter No. 356	Plano Chapter No. 703
Templar Chapter No. 374	East Dallas Chapter No. 715
Pittsburg Chapter No. 381	A. C. Garrett Chapter No. 774
Troup Chapter No. 421	Flora Chapter No. 794
Avinger Chapter No. 478	Mabank Chapter No. 821
Ferris Chapter No. 508	Overton Chapter No. 830
Linden Chapter No. 576	Gladewater Chapter No. 831
Loyal Chapter No. 648	Lindale Chapter No. 864
Farmers Branch Chapter No. 687	Maud Chapter No. 879
New Boston Chapter No. 700	Honey Grove Chapter No. 901
Southern Star Chapter No. 707	Daingerfield Chapter No. 906
Carthage Chapter No. 747	Lewisville Chapter No. 935
Irving Chapter No. 777	Alvord Chapter No. 946
Aurora Chapter No. 799	Cockrell Hill Chapter No. 971
Delta Chapter No. 824	Wylie Chapter No. 977
Bowie Chapter No. 16	Camella Chapter No. 994
Frisco Chapter No. 93	Hillcrest Chapter No. 1000
Corsicana Chapter No. 118	Duncanville Chapter No. 1014
Salttillo Chapter No. 173	Village Chapter No. 1036
Sulphur Bluff Chapter No. 246	Eustace Chapter No. 1062
Fairfield Chapter No. 331	Lone Star Chapter No. 1083
Gilmer Chapter No. 355	DeSota Chapter No. 1089
Wills Point Chapter No. 366	Leonard Chapter No. 1091
Jacksonville Chapter No. 377	Bonham Chapter No. 852

Big Sandy Chapter No. 865	Hallsville Chapter No. 995
Mesquite Chapter No. 887	Malakoff Chapter No. 1012
Edgewood Chapter No. 904	Starlight Chapter No. 1016
Richardson Chapter No. 921	Deport Chapter No. 1045
Lanesville Chapter No. 944	Italy Chapter No. 1067
Mike H. Thomas Chapter No. 951	Roy Stanley Chapter No. 1086
Bullard Chapter No. 972	Pine Tree Chapter No. 1090
James Ladd Burgess Chapter No. 983	Sam P. Cochran Chapter No. 1097

DISTRICT II

Roby Chapter No. 25	Laura B. Hart Chapter No. 1019
Abilene Chapter No. 30	Dell City Chapter No. 1057
Floydada Chapter No. 31	Cora Posey Chapter No. 1072
Iowa Park Chapter No. 42	Adobe Walls Chapter No. 1059
Rotan Chapter No. 52	Floyd Easterling Chapter No. 1074
Colorado Chapter No. 58	Top O' Texas Chapter No. 1064
Pampa Chapter No. 65	Thunderbird Chapter No. 1087
Petrolia Chapter No. 84	Lockney Chapter No. 437
Miami Chapter No. 98	Snyder Chapter No. 450
Canyon City Chapter No. 105	Seymour Chapter No. 488
Garden City Chapter No. 143	Coahoma Chapter No. 499
Perryton Chapter No. 161	Van Horn Chapter No. 514
Fort Stockton Chapter No. 230	Vega Chapter No. 528
Wellington Chapter No. 238	Toyah Chapter No. 579
Stamford Chapter No. 269	Texline Chapter No. 640
Higgins Chapter No. 300	Faith Chapter No. 713
Jeff Davis Chapter No. 336	O'Donnell Chapter No. 725
Shamrock Chapter No. 384	Grandfalls Chapter No. 744
Vernon Chapter No. 424	Fabens Chapter No. 764
Freedom Chapter No. 898	Blackwell Chapter No. 786
Archer Chapter No. 917	Darrouzett Chapter No. 790
Wink Chapter No. 937	Follett Chapter No. 809
Lawn Chapter No. 964	Barstow Chapter No. 822
J. A. Kemp Chapter No. 970	Ocotillo Chapter No. 837
A. E. Shirley Chapter No. 986	Anson Chapter No. 867
Petersburg Chapter No. 1001	Sunray Chapter No. 869
University Chapter No. 1082	Abernathy Chapter No. 877
Norman Read Chapter No. 1010	Idalou Chapter No. 890
River Oaks Chapter No. 1013	Crosbyton Chapter No. 891

DISTRICT III

Vashti Chapter No. 32	Walnut Springs Chapter No. 401
Bertram Chapter No. 48	Hico Chapter No. 419
Mart Chapter No. 109	Florence Chapter No. 440
Brownwood Chapter No. 116	Killeen Chapter No. 490
Glen Rose Chapter No. 171	Springtown Chapter No. 498
Hamilton Chapter No. 215	Throckmorton Chapter No. 500
Llano Chapter No. 216	Mertens Chapter No. 604
Callahan Chapter No. 242	Everman Chapter No. 624
Arlington Chapter No. 249	Fort Worth Chapter No. 681
Richland Springs Chapter No. 264	Arlington Heights Chapter No. 702
Regina Chapter No. 283	Hillsboro Chapter No. 769
Marlin Chapter No. 286	Crescent Chapter No. 820
Clyde Chapter No. 308	Grandview Chapter No. 828
Comanche Chapter No. 310	South Hills Chapter No. 835
Round Rock Chapter No. 316	Lometa Chapter No. 871
Grapevine Chapter No. 326	Liberty Hill Chapter No. 893
Rio Vista Chapter No. 343	Graford Chapter No. 905

Goldthwaite Chapter No. 909
 Dublin Chapter No. 910
 Blanket Chapter No. 918
 Venus Chapter No. 923
 Whitney Chapter No. 930
 Blum Chapter No. 931

Carlton Chapter No. 949
 Evant Chapter No. 962
 Star Mountain Chapter No. 966
 Loving Chapter No. 985
 Castleberry Chapter No. 1028
 Richland Hills Chapter No. 1040

DISTRICT IV

Millsap Chapter No. 1042
 Copperas Cove Chapter No. 1070
 Hurst Chapter No. 1099
 Cedar Bayou Chapter No. 11
 Smithville Chapter No. 39
 Beaumont Chapter No. 71
 Sour Lake Chapter No. 75
 Ransford Chapter No. 135
 Orange Chapter No. 214
 Newton Chapter No. 224
 Huntsville Chapter No. 240
 Houston Heights Chapter No. 258
 Kirbyville Chapter No. 263
 Navasota Chapter No. 309
 Spurger Chapter No. 315
 Bay City Chapter No. 380
 Sunshine Chapter No. 399
 Iola Chapter No. 458
 Cleveland Chapter No. 465
 Crockett Chapter No. 509
 Cameron Chapter No. 553
 League City Chapter No. 621
 Corrigan Chapter No. 631
 Anahuac Chapter No. 649
 Rothwell Chapter No. 669
 Alvin Chapter No. 15
 Angleton Chapter No. 54
 Brazoria Chapter No. 74
 Grapeland Chapter No. 120
 Trinity Chapter No. 186
 Velasco Chapter No. 220
 Dayton Chapter No. 233
 Somerville Chapter No. 245
 Crosby Chapter No. 261
 Silsbee Chapter No. 298
 Franklin Chapter No. 311
 Columbus Chapter No. 324
 Lufkin Chapter No. 382
 Humble Chapter No. 415
 Woodville Chapter No. 462
 Eagle Lake Chapter No. 483
 Hempstead Chapter No. 510
 Bellville Chapter No. 611
 Texas City Chapter No. 626
 Liberty Chapter No. 634
 Brookshire Chapter No. 652
 Port Neches Chapter No. 677
 La Porte Chapter No. 683
 West Columbia Chapter No. 705
 Pasadena Chapter No. 711

Livingston Chapter No. 723
 Hull Chapter No. 737
 Weirgate Chapter No. 749
 Wisteria Chapter No. 823
 Bluebell Chapter No. 856
 Galena Park Chapter No. 884
 West University Chapter No. 933
 Channelview Chapter No. 954
 Memorial Chapter No. 958
 La Marque Chapter No. 979
 Spring Branch Chapter No. 984
 Clute City Chapter No. 1011
 Bellaire Chapter No. 1021
 College Station Chapter No. 1026
 Bridge City Chapter No. 1038
 Norma D. Allen Chapter No. 1050
 South Park Chapter No. 1056
 Deer Park Chapter No. 1063
 Winnie-Stowell Chapter No. 1076
 Edna Chapter No. 692
 Magnolia Chapter No. 706
 Galveston Chapter No. 716
 Park Place Chapter No. 731
 Andral Vann Chapter No. 741
 Goose Creek Chapter No. 798
 Tomball Chapter No. 838
 Sweeny Chapter No. 873
 Vidor Chapter No. 914
 Groves Chapter No. 953
 Ganado Chapter No. 957
 Weldon Chapter No. 969
 Mary Martha Chapter No. 981
 Lake Jackson Chapter No. 1009
 Willis Chapter No. 1017
 Dickinson Chapter No. 1024
 Mt. Houston Chapter No. 1034
 Fairbank Chapter No. 1041
 Lakeside Chapter No. 1054
 North Shore Chapter No. 1058
 Colmesniel Chapter No. 1068
 Nederland Chapter No. 1079
 Hitchcock Chapter No. 1085
 New Caney Chapter No. 1093
 Seabrook Chapter No. 1096
 Cypress Chapter No. 1062
 Aldine Chapter No. 1088
 Archives Chapter No. 1095
 Alma M. Walker Chapter No. 1101
 Jasper Chapter No. 291

DISTRICT V

Leakey Chapter No. 18	Cuero Chapter No. 618
Norton Chapter No. 28	Radiant Chapter No. 636
Texas Chapter No. 35	Harlingen Chapter No. 641
Alice Chapter No. 61	George West Chapter No. 658
Laredo Chapter No. 86	Alamo Chapter No. 665
Pleasanton Chapter No. 133	South San Antonio Chapter No. 30
Wimodausis Chapter No. 141	San Juan Chapter No. 726
Falfurrias Chapter No. 146	Harlandale Chapter No. 750
Luling Chapter No. 155	Weslaco Chapter No. 772
Violet Chapter No. 158	Wrightsboro Chapter No. 778
Brady Chapter No. 167	Star Chapter No. 782
Del Rio Chapter No. 204	Capitol Chapter No. 803
Lockhart Chapter No. 210	Rio Hondo Chapter No. 815
Eagle Pass Chapter No. 250	Dripping Springs Chapter No. 860
San Marcos Chapter No. 276	Schertz Chapter No. 911
Yoakum Chapter No. 282	Tilden Chapter No. 40
Ozona Chapter No. 287	Fidelis Chapter No. 963
Uvalde Chapter No. 297	Logas Chapter No. 998
Corpus Christi Chapter No. 354	Independence Chapter No. 1044
Port Lavaca Chapter No. 373	Bronte Chapter No. 1048
La Vernia Chapter No. 436	Highland Hills Chapter No. 1075
Smiley Chapter No. 448	Carlsbad Chapter No. 1092
Oakville Chapter No. 521	Canyon Lake Chapter No. 1103
Seguin Chapter No. 555	Valley Hi Chapter No. 1104

MRS. MOLLY GOODPASTURE: The Labyrinth Committee will please set up the Grand Chapter Room.

The Grand Officers will assume their stations.

Worthy Grand Matron, it is with profound respect and admiration that I commend you for your year of service. You have shown a keen interest and had the warmest sympathy for our members. All year you have been building instead of destroying, renewing instead of wrecking. You have not hesitated to go out of your way to render prompt assistance, courtesy and compassion, understanding and hope.

Many times this past year, you have given me spiritual strength and courage. Between us a friendship has formed which I cherish and shall always hold dear.

Worthy Grand Patron, you have grown in stature with our members and earned enduring confidence and appreciation in all of our hearts. You have had the vigor, the courage and imagination to cooperate with our Worthy Grand Matron and hold steadfast in what was right.

Our Grand Chapter, in times like these, demands:

"Men with strong minds, great hearts, true faith and ready hands; men whom the lust of office does not kill; men whom the spoils of office cannot buy; men who possess opinions and the will; men who love honor; men who cannot lie."

Mr. Plumlee, would you say a few words, please?

MR. VAN PLUMLEE: Worthy Grand Matron, Worthy Grand Patron, Sisters and Brothers: I appreciate greatly the privilege of being able to serve with Sister Molly Goodpasture, my own Worthy Grand Matron.

Worthy Grand Matron and Worthy Grand Patron, I appreciate the service you have rendered to our Grand Chapter during your term of office. Both of you have worked diligently and successfully in advancing a cause of our Great Order, and I appreciate your many accomplishments, and I know that they will be long remembered by Grand Chapter. God bless you always, both of you.

Thank you. (Applause.)

MRS. MOLLY GOODPASTURE: Worthy Grand Matron, I present to you your gavel.

WORTHY GRAND MATRON: Thank you, Sister Molly Goodpasture and Brother Van Plumlee, for the very splendid and capable manner in which you have called this session to order, and had the presentation of the drills and reports of the committees. Your thoughts expressed in a very fitting and dignified manner is just what we need to inspire us in the work for this afternoon. Please know that I sincerely appreciate all you have put into this session, and, while words seem so empty, I trust that my actions will show you.

Thank you.

WORTHY GRAND PATRON: I would like to add a word of appreciation for the service that has been rendered to this Grand Chapter by our distinguished Past Grand Matron and Past Grand Patron. (Applause.)

GRAND CHOIR

While Grand Chapter was being proved, the Grand Choir sang, "How Great Thou Art."

GRAND CHAPTER CALLED FROM REST TO LABOR

INTRODUCTIONS

WORTHY GRAND MATRON: Are there any distinguished guests who have not been introduced?

WORTHY GRAND MATRON: Sisters Grand Conductress and Associate Grand Conductress, you will present Brother Chauncey Penix at the Altar.

GRAND CONDUCTRESS: Worthy Grand Matron. I have the honor to present Brother Chauncey Penix, Past Grand Patron of the Grand Chapter of Texas, Order of the Eastern Star.

WORTHY GRAND MATRON: Welcome, Brother Chauncey Penix, Past Grand Patron of Texas and Chairman of the Jurisprudence Committee. The members of this Grand Chapter always look forward to your presence.

Thank you for the good work you have done this year. Your service is of untold value.

Sisters Grand Conductress and Associate Grand Conductress, you will escort our distinguished Past Grand Patron to the East.

WORTHY GRAND MATRON: At this time we will have the Report of the Jurisprudence Committee. I recognize Brother Chauncey Penix.

JURISPRUDENCE COMMITTEE REPORT

MR. CHAUNCEY PENIX: Worthy Grand Matron, Worthy Grand Patron: This is not the first time I have served as Chairman of the Jurisprudence

Committee. In submitting to you the Jurisprudence Committee Reports it does not mean that your committee is urging this Grand Chapter to pass or refuse to pass any particular resolution. As a Committee, we present to you our report as being in proper form only, and as voters, you have the right to pass upon it. No Jurisprudence Committee has the right to recommend that you either pass or reject it.

First is the report of unfinished business.

REPORT No. 1

As directed by our Laws, I, as Chairman of the Jurisprudence Committee, make this report on unfinished business from the year 1970-1971. The Chairman, Katherine M. Poulis, for the year 1970-1971, has informed me that there was no unfinished business for the year 1970-1971, and therefore none to present to this Session of Grand Chapter.

CHAUNCEY E. PENIX

MRS. CHAUNCEY PENIX: I move the adoption of that report.

MR. CHAUNCEY PENIX: I present to you now Report No. 2, on the distribution of reports.

JURISPRUDENCE COMMITTEE REPORT No. 2

In conformity with the provisions of our Code of Laws, Governing Grand Chapter, relating to the duties of the Jurisprudence Committee we recommend that the matters contained in the Annual Report of the Grand Officers be distributed as follows, for their consideration:

1. To the Members of Grand Chapter:
We recommend to each member of this Grand Chapter, that they they read and study the Annual Report of your Grand Chapter Officers.
2. To the Board of Grand Trustees:
 - A. The Report of the Grand Treasurer on page 119.
 - B. The Report of the Grand Secretary on page 125.
 - C. The Report of the Board of Directors of Grand Chapter Benevolences, on page 139.
3. To the By-Laws Committee:
The By-Laws Amendments approved, as contained in the Worthy Grand Matron's Report on page 78.
4. To the Purposes and Policies Committee:
The Proposed Amendments to the Constitution and Code of Laws, as contained in the 45 days bulletin.
5. To the Committee on Chapters Under Dispensation:
To that part of the Worthy Grand Matron's Report on Chapters Constituted and Instituted on page 75, and the Worthy Grand Patron's Report on page 113, 114, and 115.
6. To the Jurisprudence Committee:
 - A. The Physical Disabilities, waiver and refused, on page 82 of the Worthy Grand Matron's Report.
 - B. The Decisions and Rulings of the Worthy Grand Matron as set out in her report on pages 83 and 84.

- C. The Questions and Answers as set out in the Worthy Grand Matron's Report on page 84.
- D. That part of the Proposed Amendments to our Constitution and Code of Laws, at the back of the annual reports.
- E. All other matters contained in the Reports of our Grand Officers calling for action by this Grand Chapter, which has not been distributed herein to other Boards and Committees.

Respectfully submitted,

MR. PAUL C. STONEMAN
 MRS. MOLLY GOODPASTURE
 MRS. MARY ELLA SCHOVERLING
 MRS. EUNICE CONNELL
 MR. CHAUNCEY E. PENIX

MR. CHAUNCEY PENIX: Worthy Grand Matron, I move the adoption of the report.

The report was adopted.

MRS. EUNICE CONNELL: Worthy Grand Matron, I present our Report No. 3, Amendment No. 5, Introductions.

JURISPRUDENCE COMMITTEE REPORT No. 3

We, your Jurisprudence Committee, have carefully examined Amendment No. 5, of the Proposed Changes to our Code of Laws of the Grand Chapter of Texas, Order of the Eastern Star, and finds same in proper form to submit to this Grand Chapter for their consideration and action, which Amendment reads as follows:

AMENDMENT No. 5

INTRODUCTIONS—Codes of Laws, pp. 148, Article 281 (c)

(e) All Past Grand Matrons and Past Grand Patrons of Texas shall be presented according to seniority of service regardless of whether they are Past Grand Matrons or Past Grand Patrons.

be amended to read

(e) All Past Grand Matrons and Past Grand Patrons of Texas shall be presented together.

Respectfully submitted,

MR. PAUL C. STONEMAN
 MRS. MOLLY GOODPASTURE
 MRS. MARY ELLA SCHOVERLING
 MRS. EUNICE CONNELL
 MR. CHAUNCEY E. PENIX

The amendment was adopted.

MRS. EUNICE CONNELL: Worthy Grand Matron, this is our Report No. 4.

JURISPRUDENCE COMMITTEE REPORT No. 4

We, your Jurisprudence Committee, have carefully examined Amendment No. 7, of the Proposed Changes to our Code of Laws of the Grand Chapter of Texas, Order of the Eastern Star, and finds same in proper form to submit to this Grand Chapter for their consideration and action, which Amendment reads as follows:

AMENDMENT No. 7

We, the undersigned members of Grand Chapter, submit the following resolution; Whereas, Article 58, Supplies, reads as follows:

Article 58. SUPPLIES. Grand Chapter shall appropriate a sum not to exceed \$8,000.00 as a revolving fund with which to purchase the supplies hereinafter provided. Following instructions of the Board of Grand Trustees, she shall buy and keep on hand such supplies as are needed by subordinate Chapters. She shall pay for such supplies out of said revolving fund. She shall sell such supplies to all subordinate Chapters, keeping an accurate record of such sales. When the net cost of supplies on hand and money from this appropriation shall exceed the original appropriation therefor, such excess shall be paid over to the General Fund.

same to be amended to read as follows:

Article 58. SUPPLIES. Grand Chapter shall appropriate a sum not to exceed \$10,000.00 as a revolving fund with which to purchase the supplies hereinafter provided. Following instructions of the Board of Grand Trustees, she shall buy and keep on hand such supplies as are needed by subordinate Chapters. She shall pay for such supplies out of said revolving fund. She shall sell such supplies to all subordinate Chapters, keeping an accurate record of such sales. When the net cost of supplies on hand and money from this appropriation shall exceed the original appropriation therefor, such excess shall be paid over to the General Fund.

Respectfully submitted,

MR. PAUL C. STONEMAN
MRS. MOLLY GOODPASTURE
MRS. MARY ELLA SCHOVERLING
MRS. EUNICE CONNELL
MR. CHAUNCEY E. PENIX

The amendment was adopted.

MRS. MARY ELLA SCHOVERLING: Worthy Grand Matron, this is Jurisprudence Committee Report No. 5.

JURISPRUDENCE COMMITTEE REPORT No. 5

We, your Jurisprudence Committee, have carefully examined Amendment No. 4, as the Proposed Changes to our Code of Laws of the Grand Chapter of Texas, Order of the Eastern Star, and do not find same in proper form to submit to this Grand Chapter for their consideration. We recommend that said Amendment read as follows:

AMENDMENT No. 4

WHEREAS, Art. 189, Paragraph (5), of our Code of Laws, reads as follows:

The Presiding Officers of other Grand Jurisdictions and the Most Worshipful Grand Master of the Grand Lodge of Texas shall have their hotel room expense paid by the Texas Grand Chapter for the five days of the session of Texas Grand Chapter, which they attend.

shall read as follows:

The Most Worshipful Grand Master of the Grand Lodge of Texas, shall have his hotel room expense paid by the Texas Grand Chapter for the number of days in attendance during his term of office.

Respectfully submitted,

MR. PAUL C. STONEMAN
MRS. MOLLY GOODPASTURE
MRS. MARY ELLA SCHOVERLING
MRS. EUNICE CONNELL
MR. CHAUNCEY E. PENIX

The amendment was adopted.

MRS. MARY ELLA SCHOVERLING: This is Report No. 6.

JURISPRUDENCE COMMITTEE REPORT No. 6

We, your Jurisprudence Committee, have carefully examined Amendment No. 6, of the Proposed Changes to our Code of Laws of the Grand Chapter of Texas, Order of the Eastern Star, and finds same in proper form to submit to this Grand Chapter for their consideration and action, which Amendment reads as follows:

AMENDMENT No. 6

We, the undersigned members of Grand Chapter, submit the following resolution:

WHEREAS, Article 82, Section 9, Second Paragraph, subsection (c) Page 71, of our Code of Laws Governing Grand Chapter, reads as follows,;

(c) A registered nurse shall be employed to have supervision over the Hospital.

same to be amended to read as follows:

(c) A registered nurse or a Licensed Vocational nurse, shall be employed to have supervision over the Hospital.

(This resolution is offered because of the difficulty in securing a Registered nurse for the O. E. S. Home Hospital, and a Licensed Vocational Nurse can perform the same duties.)

Respectfully submitted,

MR. PAUL C. STONEMAN
MRS. MOLLY GOODPASTURE
MRS. MARY ELLA SCHOVERLING
MRS. EUNICE CONNELL
MR. CHAUNCEY E. PENIX

The amendment was adopted.

MR. PAUL STONEMAN: Worthy Grand Matron, this is our Report No. 7, Amendment No. 2, Registration Fee.

JURISPRUDENCE COMMITTEE REPORT No. 7

We, your Jurisprudence Committee, have carefully examined Amendment No. 3, of the Proposed Changes to our Code of Laws of the Grand Chapter of Texas, Order of the Eastern Star, and finds same in proper form to submit to this Grand Chapter for their consideration and action, which Amendment reads as follows:

AMENDMENT No. 3

WHEREAS, Section 162-B, in the Code of Laws of the Grand Chapter of Texas, O. E. S., Page 105 of the Constitution and Laws of the Grand Chapter of Texas, O. E. S., which reads as follows:

REGISTRATION COMMITTEE

The Registration Committee shall register all persons attending Grand Chapter, and from each person who is a member in this jurisdiction collect a registration fee of two dollars (\$2.00).

This Committee shall meet on or before 9:00 o'clock A. M. on the day of the opening of Grand Chapter.

NOW THEREFORE, BE IT RESOLVED THAT Section 162-B on page 105 of the Code of Laws of the Grand Chapter of Texas, O. E. S., be amended to read as follows:

REGISTRATION COMMITTEE

The Registration Committee shall register all persons attending Grand Chapter, and from each person who is a member in this jurisdiction collect a registration fee of four dollars (\$4.00).

This Committee shall meet on or before 9:00 o'clock A. M. on the day of the opening of Grand Chapter.

Respectfully submitted.

MR. PAUL C. STONEMAN
MRS. MOLLY GOODPASTURF
MRS. MARY ELLA SCHOVERLING
MRS. EUNICE CONNELL
MR. CHAUNCEY E. PENIX

MR. PAUL STONEMAN: Worthy Grand Matron, I move the adoption of the report.

WORTHY GRAND MATRON: Sisters and Brothers, a motion has been made and seconded that we adopt Report No. 7.

I invite the Worthy Grand Patron to preside.

WORTHY GRAND PATRON: Is there any discussion?

WORTHY GRAND MATRON: Sisters and Brothers, we want to do what you want to do. I would like to say a few words. We have a wonderful,

wonderful Grand Chapter. We have gone sixteen years without raising the Registration fee, and the cost of everything has been going up. We want to do what you feel is best for your convenience at Grand Chapter.

WORTHY GRAND PATRON: Is there any further discussion?

MR. JAMES M. LOYA: Worthy Grand Patron, I move that we postpone this question until Thursday Morning, and then vote on it.

WORTHY GRAND PATRON: Motion has been made and seconded that we postpone this question until Thursday morning.

WORTHY GRAND MATRON: Is there any discussion?

WORTHY GRAND PATRON: Worthy Grand Matron, this has been on the docket for this afternoon. Those who are not here of their own accord. If they want to take part in the proceedings of this Grand Chapter, they should be here.

WORTHY GRAND MATRON: Is there any further discussion?

The question was taken and motion to postpone was defeated.

MRS. FLORENCE READ: I move the resolution be made to read "the registration fee for voting members be \$4.00."

WORTHY GRAND MATRON: You hear the amendment. Any further discussion?

MRS. MARY ELLA SCHOVERLING: I offer this amendment to the amendment: that the registration fee be \$3.00 for everyone.

WORTHY GRAND MATRON: Any further discussion?

We will vote on the last amendment first.

The question was taken and the \$3.00 fee for everyone was approved.

WORTHY GRAND MATRON: Now we vote on Sister Reed's amended amendment. Those in favor signify by standing. All opposed. The motion prevails, and you have set the registration fee at \$3.00.

We will now have Report No. 8 of Jurisprudence Committee on Amendment No. 2.

MRS. MOLLY GOODPASTURE: This is Report No. 8.

JURISPRUDENCE COMMITTEE REPORT No. 8

We, your Jurisprudence Committee, have carefully examined Amendment No. 2, of the Proposed Changes to our Code of Laws of the Grand Chapter of Texas, Order of the Eastern Star, and find same in proper form to submit to this Grand Chapter for their consideration and action, which amendment reads as follows:

AMENDMENT No. 2

WHEREAS, Article 162-D in the Code of Laws of the Grand Chapter of Texas, O. E. S., Page 105 of the Constitution and Laws of the Grand Chapter of Texas, O. E. S., which reads as follows:

EXECUTIVE COMMITTEE FOR GRAND CHAPTER SESSIONS

The Executive Committee for Grand Chapter Sessions, under the direction of the Worthy Grand Matron, shall have general supervision

over the entertainment of Grand Chapter, cooperate with the hostess City and its Chamber of Commerce in matters of entertainment, make all necessary contracts, etc., make all necessary arrangements for holding annual elections, and have charge of the spending of the money allotted by Grand Chapter, which shall not exceed the sum of Twelve Thousand Five Hundred Dollars (\$12,500.00) on account of the cost of providing the necessities for holding a Grand Chapter Session for any one year, subject to the supervisory powers of the Board of Grand Trustees granted by the Constitution, Article VII, Section 4; it being understood that no ad selling or brochure soliciting, or any money raising project of whatsoever kind, may be engaged in by any Chapter to its members in a hostess city, violation of which being subject to reprimand by the Grand Chapter.

This Committee shall have supervisory power of the Grand Chapter Arrangements Committee.

The Grand Secretary of the Grand Chapter of Texas is hereby authorized and directed to release the sum of Twelve Thousand Five Hundred (\$12,500.00) Dollars upon request of the Chairman of the Executive Committee of each Grand Chapter Session, subject to the approval of the Board of Grand Trustees.

NOW THEREFORE, BE IT RESOLVED that Article 162-D, on page 105 of the Code of Laws of the Grand Chapter of Texas, O. E. S., be amended to read as follows:

EXECUTIVE COMMITTEE FOR GRAND CHAPTER SESSIONS

The Executive Committee for Grand Chapter Sessions under the direction of the Worthy Grand Matron, shall have general supervision over the entertainment of Grand Chapter, cooperate with the hostess city and its Chamber of Commerce in matters of entertainment, make all necessary contracts, etc., make all necessary arrangements for holding annual elections, and have charge of the spending of the money allotted by Grand Chapter, which shall not exceed the sum of Fif'een Thousand Dollars (\$15,000.00) on account of the cost of providing the necessities for holding a Grand Chapter Session for any one year, subject to the supervisory powers of the Board of Grand Trustees granted by the Constitution, Article VII, Section 4; it being understood that no ad selling or brochure soliciting, or any money raising project of whatsoever kind, may be engaged in by any Chapter to its members in a hostess city, violation of which being subject to reprimand by the Grand Chapter.

This Committee shall have supervisory power of the Grand Chapter Arrangements Committee.

The Grand Secretary of the Grand Chapter of Texas is hereby authorized and directed to release the sum of Fifteen Thousand Dollars (\$15,000.00) upon request of the Chairman of the Executive Committee of each Grand Chapter Session, subject to the approval of the Board of Grand Trustees.

Respectfully submitted,

MR. PAUL C. STONEMAN
 MRS. MOLLY GOODPASTURE
 MRS. MARY ELLA SCHOVERLING
 MRS. EUNICE CONNELL
 MR. CHAUNCEY E. PENIX

MRS. MOLLY GOODPASTURE: Worthy Grand Matron, we move the adoption of this report.

The Jurisprudence Committee Report No. 8 was adopted.

WORTHY GRAND MATRON: Next is Jurisprudence Committee Report No. 9.

MRS. MOLLY GOODPASTURE: Amendment No. 1, Constitutional Amendment.

JURISPRUDENCE COMMITTEE REPORT No. 9

We, your Jurisprudence Committee, have carefully examined Amendment No. 1, of the Proposed Changes to our Code of Laws of the Grand Chapter of Texas, Order of the Eastern Star, and find same in proper form to submit to this Grand Chapter for their consideration and action, which Amendment reads as follows:

CONSTITUTION AMENDMENTS

We, the undersigned members of Grand Chapter of Texas, Order of the Eastern Star, do hereby submit the following resolution to be considered and acted upon at the Annual Session of the Grand Chapter to be held in October, 1972.

That Section 4, of Article VII, Division III, Constitution of Grand Chapter of Texas, Order of the Eastern Star, be amended by the addition of the following:

- (4) The Board of Grand Trustees is hereby authorized to enter into a trust agreement with a National Bank for Management of the O. E. S. Home Endowment Fund.

That the Board of Grand Trustees be authorized to invest an amount, not to exceed 50% of said Endowment Fund in substantial Securities of Companies with B-AA rating or better as rated by Standard & Poor's Corporation.

Respectfully submitted,

MR. PAUL C. STONEMAN
 MRS. MOLLY GOODPASTURE
 MRS. MARY ELLA SCHOVERLING
 MRS. EUNICE CONNELL
 MR. CHAUNCEY E. PENIX

MRS. MOLLY GOODPASTURE: Worthy Grand Matron, I move the adoption of this report.

WORTHY GRAND MATRON: Sisters and Brothers, it has been moved and seconded that the report be adopted. Is there discussion?

I recognize Mrs. Constance Ellison.

MRS. CONSTANCE ELLISON: My children and I have investments and we know something about the handling of such matters. I am opposed to the recommendation as made.

MR. MITCHELL: We have worked with three different large banks, and we are told that our policy is not exactly consistent with this. The

income from investments is considerably greater than from government bonds or any savings accounts that are now available to us.

MR. CHAUNCEY PENIX: In the first place, why a national bank? It ought to be banks, not national banks.

MR. GERALD ALLEN: The Purposes and Policies Committee put in national bank. All state banks are under state regulation. Like national banks, they are also examined. We have the same laws. I believe the committee will hear the request that this be fully studied.

MRS. REBECCA MILES: This is a constitutional amendment and it will take two years to pass it. If we pass it this year, then we can work it over for next year. I recommend to you that you approve it this year, and refer it to Jurisprudence, Purposes and Policies, and Trustees to be put in acceptable form for consideration in 1973.

WORTHY GRAND MATRON: Thank you, Sister Rebecca.

Is there any discussion?

The question was taken and Jurisprudence Committee Report No. 9 was adopted as of 1st reading.

MR. CHAUNCEY PENIX: Worthy Grand Matron, that completes the Report of the Jurisprudence Committee. All matters have been presented to you. We appreciate your courtesy and your kindness.

Thank you. (Applause.)

ADOPTION OF MASONIC AMBASSADOR'S COMMITTEE REPORT

WORTHY GRAND MATRON: I recognize Brother Gilmore for the adoption of his report.

MR. J. C. GILMORE: Worthy Grand Matron, I move the adoption of the Masonic Ambassador's Report.

The motion prevailed.

ADOPTION OF STAR VISITATION COMMITTEE REPORT

WORTHY GRAND MATRON; I recognize Mrs. Doris Efird for the adoption of the Star Visitation Committee Report.

MRS. DORIS EFIRD: Worthy Grand Matron, I move the adoption of the Star Visitation Committee Report.

The report was adopted.

ADOPTION OF HOME ENDOWMENT COMMITTEE REPORT

WORTHY GRAND MATRON: I recognize Mr. Leslie G. Burnett for the adoption of his report.

MR. LESLIE G. BURNETT: Worthy Grand Matron, I move the adoption of the Home Endowment Committee Report.

The report was adopted.

EDUCATIONAL FUND COMMITTEE REPORT

WORTHY GRAND MATRON: I recognize Mrs. Maurine Arnold for her report.

Worthy Grand Matron, Worthy Grand Patron, Distinguished Guests,
Sisters and Brothers:

It is with pleasure that I introduce the members of this Educational Fund Committee: Mrs. Eileen Mott, the Senior member, and Mrs. Flo Sullivan. I deeply appreciate their assistance and cooperation throughout the year.

In order that this Grand Chapter may be informed of the progress made on our loans and the contributions received, I make the following report:

Payments received on old loans	Principal	Interest	Balance
George W. Goff			
Houston, Texas			
Loan dated 9-30-1966	\$500.00	\$	\$1,000.00
Loan dated 4-26-1968	500.00		\$1,000.00
Paid on Int. 12-1971		30.00	
Paid on Int. & Prin. 8-1972....	70.00	30.00	930.00
Thomas O. Keepers, III			
Georgetown, Texas			
Paid on Principal 7-5-1972.....	25.00		75.00
Paid on Principal 8-2-7972.....	25.00		50.00
			25.00
<u>Total paid</u>	<u>\$120.00</u>	<u>\$ 60.00</u>	<u>\$ 955.00</u>

Contributions received:

11-22-71 Bethlehem Chp. No. 728..	\$ 6.50
4- 5-72 Bethlehem Chp. No. 728..	10.00
7-20-72 Mrs. J. C. White	3.00
8-19-72 Pearsall Chp. No. 273.....	10.00

Total received

Total received for the year..... \$209.50

Each letter of inquiry about loans or scholarshaips has been answered. Some were not eligible according to our Constitutional requirements.

This committee approved a scholarship of \$450.00 to Britt Hammack of Anson, Texas, a student at Southwest Texas State University of San Marcos, Texas.

One loan of \$675.00 was approved for Miss Martha Ann Anderson of San Antonio, Texas, a student at Texas Women's University at Denton, Texas.

A second loan has been approved for Miss Nadine Leah Cherry in the amount of \$500.00. She obtained a loan in this amount last year and is now a senior student majoring in Pharmacy at the University of Texas at Austin, Texas. This makes a total of \$1,000.00 in loans to her.

Also, a loan for a second year has been approved in the amount of \$675.00 for Miss Susan Gail White of Dallas, Texas, a student at Texas Tech of Lubbock, Texas, making a total of \$1,175.00 in loans to her.

We had a balance of \$12,761.83 in the Educational Fund as reported in the September 30, 1972, statement from the Grand Treasurer.

There has been one committee meeting during the year. Other approvals of loans has been made by correspondence and by telephone conversations.

The one meeting was held in Fort Worth, Texas, in April of 1972, at the Sheraton-Fort Worth Hotel. Minutes of this meeting are on file. The total expense of the Educational Fund Committee has been \$141.01.

Worthy Grand Matron, thank you for the privilege of serving on this most worth-while committee. It has been a real challenge of service in this capacity of Chairman and as a new member.

Fraternally submitted,

MAURINE ARNOLD, Chairman
 ELLEEN MOTT, Member
 FLO SULLIVAN, Member

MRS. MAURINE ARNOLD: Worthy Grand Matron, I move the adoption of the report.

The report was adopted.

WORTHY GRAND MATRON: Mrs. Flora Besst Boone, Past Grand Matron, will bring our Benediction.

BENEDICTION

MRS. FLORA BESST BOONE: Our Heavenly Father, in this closing hour we lift our hearts in gratitude to Thee for Thy many blessings of this day. We thank Thee that through the vicarious death of our precious Saviour, we have the gracious privilege of approaching the very Throne of Grace to make known to Thee our petitions.

We thank Thee that Thou hast brought our Worthy Grand Matron, Sister Aliene Houston, and our Worthy Grand Patron, Brother Harold C. Todd, safely through this year of successful service, and we pray that Thou wilt be very close to them throughout this week as they preside over this great Session of our Order.

As we have listened to the Yearly Reports of all our wonderful leaders today, we know that the good which they have accomplished this year will become permanent records in our Grand Chapter. We know too that they have praised Thee and honored Thee throughout their labors and that their good deeds will have a place in those Heavenly Records on High.

Guide and bless not only our Grand Officers, but also each member who is in attendance this week, and may all that is said and done in our sessions be pleasing in Thy sight.

Keep us under the Shadow of Thy Wings, and may we ever honor Thy Holy Name and glorify Him whose Star we have seen in the East.

These things we ask in the name of our blessed Redeemer. Amen.

GRAND CHAPTER CALLED FROM LABOR TO REST

Tuesday Evening, October 17, 1972

The Tuesday Evening Session was called to order by Mrs. Amy Goebel, Past Grand Matron, and Dr. James H. Goettee, Past Grand Patron.

Preceding the Call to Order, the Assembly was favored by a number of beautiful selections by the Grand Choir.

CALL TO ORDER

MRS. AMY GOEBEL: Distinguished Members of the Order of the Eastern Star, my Sisters and Brothers:

It is with a heart full of love and special pride that Dr. James H. Goettee and I greet you, our beloved membership, and extend to each of you a very warm and personal welcome. Our hearts are filled with gladness and humility that we have been accorded the honor and privilege, through the courtesy of our Worthy Grand Matron, Mrs. Aliene Houston, of calling to order this Tuesday Evening "Under the Shadow of His Wings" Session of the Grand Chapter of Texas.

We extend special greetings to the General Grand Chapter Officers and other Distinguished Members of our Order. We are honored to have you in attendance at this Grand Chapter Session, and proudly salute you as our most honored members. I am now happy to present to you an outstanding Mason and a fine Christian gentleman with whom I was privileged to serve in 1964-65. He will bring greetings to you at this time.

DR. JAMES H. GOETTEE: Worthy Grand Matron, Worthy Grand Patron, Past Most Worthy Grand Matron, Right Worthy Associate Grand Conductress, other Distinguished Members, Past Grand Matrons, Past Grand Patrons, my Sisters and Brothers:

I consider it a signal honor to have been invited to preside again in the East with my own Past Grand Matron. It was here in Fort Worth in 1965 we presided over the Eighty-third Session of this Grand Chapter. This brings back many pleasant memories of the "Autumn Enchantment Session." Thank you, Sister Aliene Houston, Worthy Grand Matron, for giving me this privilege.

I join in extending special greetings to all distinguished members present. May each one of you experience much happiness in this Grand Chapter Session.

Worthy Grand Matron, Mrs. Aliene Houston, and Worthy Grand Patron, Mr. Harold Todd, your year of service to Grand Chapter as our leaders has been a credit to our Order and to each of you.

May this Grand Chapter Session, when completed, be a pleasant memory for each of you always.

MRS. AMY GOEBEL: I now call to order this Tuesday Evening Session of the Ninetieth Session of the Grand Chapter of Texas.

HONORING

MRS. MILDRED HANEY HARRIS
Past Most Worthy Grand Matron

AND

MRS. MILDRED GARLITZ
Member Ella Maude Lander Brady Cancer Research
and Educational Committee
General Grand Chapter, Order of the Eastern Star

MRS. AMY GOEBEL: Grand Marshal, you will escort Sister Mildred Haney Harris, Past Most Worthy Grand Matron, and Sister Mildred Garlitz, member of the Ella Maude Lander Brady Cancer Research and Education Committee of the General Grand Chapter, to the East.

These highly esteemed members, perfectly groomed, Sister Harris in a formal of peacock blue, and Sister Garlitz in a formal of rose pink, were escorted to the East, and given a most hearty welcome.

MRS. AMY GOEBEL: Sister Mildred Harris, Past Most Worthy Grand Matron, it is with joy and special pride that we pay tribute and welcome you on this very special evening. Your presence means much to the membership of Texas. They are grateful to you for the many years of distinguished service you have given to the Order. May God bless you always, in every way, and may He watch over you tenderly always. (Applause.)

Sister Mildred Garlitz, those of us in District 3 who have known and worked with you through the years are aware of your love and your dedication to the Order. We are grateful that this recognition has been given you, and wish for you the best as you serve in fields of broader service. (Applause.)

Sisters and Brothers, you will join me in extending to our distinguished members a very special welcome. (Prolonged applause.)

MRS. AMY GOEBEL: Grand Marshal, you will present the Grand Officers and their Personal Pages in the beautiful drill, "I Am the Way, the Truth, and the Life." Mrs. Merlyn McArdle is the narrator.

DRILL

MRS. AMY GOEBEL: We will now express appreciation to the Grand Marshal, Sister Elsie Dupree, and to Sister Merlyn McArdle for the intricate beauty and special meaning of this lovely drill.

MRS. AMY GOEBEL: Worthy Grand Matron, it seems only yesterday, although it was several years ago, that Dr. Goette and I presided over the Eighty-third Session of the Grand Chapter of Texas, the "Autumn Splendor" Session, which was held in this city.

This has been a beautiful week in the Eastern Star World, and it is not surprising that pride is the key word at this Grand Chapter Session.

Because I know you so well, I was not surprised when I learned that you had chosen John 14:6, "I am the way, the truth, and the life: no man cometh before the Father, but by me," as your scripture, and the Holy Bible as your emblem, to guide you from day to day.

Your beautiful and impressive theme, "Wings of loving service," has been so beautifully exemplified throughout the year. The beautiful butterfly which has been used is a symbol of life eternal and of the resurrection.

Service such as you have given requires vision, discipline and love. All of these you have given. You have made the membership aware of the existence of the necessity to make the hidden meaning of our symbolic teachings more apparent in our lives. This is the Golden Way of Life. The only limit to our realization of tomorrow will be our doubts of today. This is the magic of believing.

Worthy Grand Matron, we salute you with joy and thanksgiving as we review the accomplishments of this year. May God in His goodness richly bless and direct you as you continue presiding over this "Under the Shadow of His Wings" Grand Chapter Session.

Worthy Grand Patron, this has been a golden year of service in our Order. We appreciate your sense of loyalty and fine spirit of leadership. May the service that you have rendered and the fine examples that you have set always be an inspiration to the membership of Texas. (Applause.)

Worthy Grand Matron, thank you for your kindness and thoughtfulness in extending to Dr. Goettee and me the privilege of calling this Tuesday Evening Session to order.

I now present to you your gavel.

WORTHY GRAND MATRON: Thank you, dear Amy and Jim, for the very efficient and dignified Call to Order for this session. Your charm has cast its spell on us and we shall ever be indebted to you for your many fine accomplishments in our Order and the pleasure we are enjoying now as you continue to lend your assistance to us.

WORTHY GRAND PATRON: Thank you, Mrs. Amy Goebel and Dr. Goettee, for your calling to order this Tuesday Evening Session. You will be long remembered for the distinguished service you have rendered to this Grand Chapter. Thank you very much. (Applause.)

WORTHY GRAND MATRON: Sister Mildred Haney Harris, what a joy it is to have you with us. Your presence lends inspiration and dignity to our sessions.

This is a highlight for me to have the privilege of presenting Texas' own most distinguished member, one who has spread good will over all in General Grand Chapter as she held high the great principles of our Order in helping bring about "Peace in Our Father's World."

To bring greetings to us now, I lovingly present Sister Mildred Haney Harris, Past Most Worthy Grand Matron, General Grand Chapter, Order of the Eastern Star.

GREETINGS

MRS. MILDRED HANEY HARRIS: Worthy Grand Matron, thank you for the honor and privilege of bringing greetings to my beloved Grand Chapter of Texas. This privilege is one of my most cherished moments in life, being able to talk with our beloved membership and its leaders of yester-year and today. Walking hand in hand with our Past Grands, and the fine leaders who will grace our East, is truly an honored privilege.

To continue to walk with and near our vast membership is a blessing each day of my life.

It has been most inspirational to have our delightful Most Worthy Grand Matron with us. She inspires us to travel life's pathway led by His guiding Star. To ask the Father to make us ever kind and wise so that we may come to realize that God the Father made us all and Peace on Earth cannot be found until we meet on common ground and every man becomes a brother who worships God and loves each other.

We are pleased and honored in Texas that she entrusted our lovely Mildred Carlitz with the responsibility of taking her message not only to Texas, but to many Grand Jurisdictions. Mildred, we honor you for your efforts and your success. We are proud of you.

Now to our beloved Right Worthy Associate Grand Conductress, Sister Thelma Bailey, thank you for gracing our Grand Chapter in Texas again. You are truly coming home when you come back to Texas. We gave you our hearts when you were our beautiful Worthy Grand Marshal and we shall travel your Star-studded trail all the way as you climb higher and higher to the sublime heights of world leadership. May our Heavenly Father keep you forever Under the Shadow of His Wings.

Gilma Vick Moyers and Sister Martha Prisk both served with honor and distinction in my Fraternal Family.

We are delighted to welcome each distinguished guest here.

Worthy Grand Matron and Worthy Grand Patron, you have directed the affairs of this Grand Chapter in a sincere, dedicated manner, giving to our membership a way of life, rich and rewarding. You have given much thought and prayer to each problem and an understanding heart has weighed your every action. Your efforts to bring love and fraternal fellowship have been crowned with success.

The Grand Chapter of Texas has a new spirit, our Star burns brighter in the hearts of our members. May our Heavenly Father bless you always for this leadership. You have given us beautiful ideals in fraternalism.

Helen Steiner Rice has said, "Ideals are like Stars." I believe that!

I believe that our message of love and hope for brotherhood and international friendship is an answer for peace. It will forever bind us together and bring a new brilliance to guide our pathway of service.

Ideals are always kind and they make moments of loveliness to touch our lives each new day. How very beautiful a day would be if only kindness touched it.

Brotherhood and friendship, lived sincerely and honestly, can make it that way.

Sisters and Brothers, such is the beauty of these hours with you. Hours of inspiration we would say to our leaders of tomorrow. Let's keep these hours alive and bright in our hearts. To do so, we should dream, we must plan and we must act for the future. What will you do with this year that's so new? The choice is yours. God leaves that to you.

Now, I wonder, do we always open our eyes and our hearts to the beauty of such an hour? Or do we dismiss it when we are again in the busy world and let little worries and sometimes idle gossip take over?

Civilization demands a fast moving world today. Faster trains, greater speed in our cars. Airplanes that allow us to have dinner in New York and breakfast in London or Paris, and rockets that fly men to the moon.

I believe that this high degree of acceleration in our living affects each of our lives and the behavior of society as a whole.

We wonder who pushed the button to put our Merry-go-round into such high gear?

Is it just the fact it seems to have no brakes?

Really, the world and its beauty has not changed. I have said that many times to you.

The grandeur of its mountain peaks, the beauty of its serene valleys, the trees, the flowers, the rivers and oceans, the stars and moon still make for this world a place to find peace in our hearts.

It is the people in this land of beauty who have changed. His land, His Creation for us, His World, remains unchanged. It seems mankind has lost his control to be gentle of heart, mind and soul with his Brother. Is the desire for an eye for an eye, a tooth for a tooth to replace love and understanding?

If this mad desire continues to accelerate, it will destroy our world; its morality, and finally our Christian religion and our way of life.

There must be an answer.

However, we cannot stand still. We cannot go back; we must go forward.

Change is a healthy thing. It is imperative in all phases of life and, without it, interest and enthusiasm would wither and die.

We need change in our General Grand Chapter. Equally important is change in our Grand Chapter and also in our Subordinate Chapters. We need to fill the sidelines in our Chapter rooms on regular meetings not just on very special nights.

So, we must plan. We must dream, and we must act.

However, in this fast moving pace we find ourselves in, let's apply the brakes of human dignity, higher standards and with greater dedication to our truths.

Dr. Robert Morris, our wise founder, had a beautiful answer.

In his wisdom he searched our Holy Scriptures and gave us, from its pages, a simple code for living a useful, happy life. A rewarding life in which we may find contentment and inner peace. His lessons were given to family and friends with an obligation to bind us together in love and in trust.

Rob Morris realized the frailties of all humanity, its weaknesses and its strength.

To become a member of his "Family of Stars," he required a promise to uphold its truths and to promulgate its principles of brotherly love, relief and truth.

A solemn promise not to speak evil and not even to perform any act of injustice or unkindness toward a member.

So simple, so important for a life of peace, from the force of which there is no release.

In other words, each and every Sister and Brother should get our full friendship, our love and at all times an understanding heart.

I believe that if we live our obligation in the full measure of truth and love, it will return to bless each life in greater measure.

Let us thank our founder for his great wisdom in giving to us an Order based on so simple a truth which will be our answer for great happiness in even a fast moving world.

So, let us rededicate ourselves to the high ideals of our founder.

Let us dream, and plan, and act to live and to serve others. It is as simple as that if we are to know peace in our Father's world. (Applause, the audience standing.)

WORTHY GRAND MATRON: Thank you, Sister Mildred Haney Harris, Past Most Worthy Grand Matron.

Sister Garlitz, we in Texas are justly proud of you serving in General Grand Chapter. The jewels of sapphires, jades, diamonds and rubies are

shining brightly as you hold high your candle of service. We are so happy to have you adding luster to our session.

I proudly present this one who will bring Greetings, Sister Mildred Garlitz, member of the Ella Maude Lander Brady Cancer Research and Education Committee, General Grand Chapter, Order of the Eastern Star. (Applause.)

GREETINGS

MRS. MILDRED GARLITZ: Worthy Grand Matron, Worthy Grand Patron, Most Worthy Grand Matron, Past Most Worthy Grand Matron, Distinguished Guests, Grand Officers, Sisters and Brothers:

The late Dr. Peter Marshall, Chaplain of the United States Senate, once said: "There can be no true gratitude unless there is first humility." Surely there is deep humility in my soul tonight. I would take all of the time allotted to express my feeling of gratitude. Worthy Grand Matron, thank you sincerely for this opportunity.

When Sister Mickelson asked me to serve on the Ella Maude Lander Brady Cancer Research and Educational Committee it was a total surprise. To represent Texas in General Grand Chapter this triennium is an honor, but even more than an honor, it is a challenge. No other program could be such a labor of love or one to which I could be more dedicated. Before answering Sister Mickelson, I talked over the possibilities and responsibilities with my sister, Bab. Many of you remember her, how close we were, how she wrote my letters and helped me as Worthy Grand Matron. She was anxious for me to accept the office. One reason was that, while still a young woman, our mother died of cancer. An avenue of service was opened that could possibly keep others from that fate. Little did we realize that Bab, too, would develop cancer. On Sunday morning, just one month ago today, she slipped quietly from her earthly moorings in time to sing in the heavenly choir. How much sweeter that music is with her beautiful voice. Cancer was not the immediate cause of death, but a contributing factor. The memorials to Bab were deeply appreciated and will live on to help others, just as she would have wanted. The national average of cancer is one out of four. With my sisters, it is two out of four.

The most crucial battle in the life of John Wayne was fought without guns, or cameras, or Indians, or fast horses. He won the battle with cancer.

Many of you heard the stirring rendition of our national anthem at the inauguration of President Nixon. Just four months before that the pretty young woman who sang it had a small rash. It didn't seem important, but it was serious. She had a choice to make: her beauty or her life. In spite of the consequences she had the inner courage to face danger and suffering. She lost her cheek, but she went home to be with her children, a living testimonial to cancer research.

There are a million and a half Americans alive today who have been cured of cancer. They are living proof that many forms of cancer can be cured if detected early and treated promptly. In the United States cancer kills one man, woman or child every two minutes. No cancer was ever cured by ignoring it, the true message of hope is through the annual check-up.

To be great an organization must have a great purpose. The Eastern Star has attained its eminent position because of its scriptural teachings and its dedication to acts of kindness and charity. But there cannot be a harvest unless we plant the seed and there cannot be attainment without a goal. If the Eastern Stars accept a challenge, there is no aim impossible,

no goal unreachable. It will truly be a great day when we say, "We have been able to conquer cancer because the men and women of America accepted the challenge with courage and determination. When the time comes, I want to say "I did my part." Don't you too? (Applause the audience standing)

WORTHY GRAND MATRON: Thank you, Sister Mildred Garlitz.

Sisters and Brothers, I now proudly present to you our Grand Historians, Mrs. Laura Jane Jordan, Chairman, and Mrs. Jimmie Reese, Co-Chairman.

REPORT OF GRAND HISTORIANS

As the Grand Historians narrated their report, Past Grand Matrons and Past Grand Patrons were escorted to chairs on the Grand Chapter floor, and the years and highlights of their services and names of their Grand Chapters were recited.

"SHADOWS OF TIME"

Grand Historians Report to the Grand Chapter of Texas
Order of the Eastern Star

October 17, 1972

Chairman—Worthy Grand Matron, Worthy Grand Patron, Most Worthy Grand Matron, Past Most Worthy Grand Matron, other Distinguished Guests, my Sisters and Brothers:

God wove a web of loveliness,
Of flowers and trees and birds,
But made not anything at all
So beautiful as words.

They shine around our simple earth
With golden Shadowings,
And everything that they touch
Is exquisite with Wings.

—Anna Hemstead Branch

At this moment I find that words are inadequate to express my feelings and appreciation to you, Sister Aliene, for allowing me the privilege and honor of serving Grand Chapter as Chairman of the Grand Historians. It is always a joy to find new friends. Thank you for affording me this pleasure. I would like to present to you my lovely co-worker and new found friend, Sister Jimmie Reese.

Co-Chairman—Laura Jane, your words express my feeling in every respect.

Chairman—It is "In the Shadow of His Wings" that we proudly present our report: "The Shadows of Time—"The Past, The Present, The Future."

The history of our Grand Chapter is embedded in the Shadows of Time. We find it literally impossible to enumerate all the accomplishments of our Order under the leadership of our Past Grand Matrons and Past Grand Patrons. From the past to the very present, the challenges presented each leader have been met.

I urge each of you to read the Grand Proceedings. No history book compares to the words found in these pages.

In reading the thousands of words of the official proceedings, we found no two alike, but all reflected the true Christian love we all have for our fellow man and our beautiful Order.

We feel that each of you has personally benefited by the efforts spent by the leaders of yesterday. The leaders of the present are worthy of recognition.

Words are the way that we express our feelings and thoughts. The words that you will hear are taken in context from the proceedings of past Grand Chapter sessions.

(As the Past Grand Matrons and the Past Grand Patrons were introduced, the name of their Session was indicated. As they were escorted to their seats, placed in the form of a Pentagon around the Altar, special selections were read from their proceedings.) The Grand Marshal was asked to assist in the introductions.

Co-Chairman—The Forty-second Session of Grand Chapter, Mrs. Norton B. Wellborn, Past Grand Matron.

Chairman—This session of Grand Chapter was held in Galveston.

It was reported that this was a most beautiful and harmonious session. As all Grand Officers entered, they were presented to the Grand Chapter. They formed a large triangle, circles and small triangles around the Star Point stations, and then a large pentagon around the labyrinth.

Co-Chairman—The Forty-fifth Session of Grand Chapter. Mr. Frank Holt, Past Grand Patron.

Chairman—A beautiful feature of this session was the pageant for Grand Representatives, composed and directed by the Grand Marshal.

There were present at this Grand Chapter held in Mineral Wells representatives from 623 Chapters, 18 Grand Officers, 25 Deputies, 6 Grand Examiners and 362 Past Matrons and Past Patrons.

Co-Chairman—The Fifty-first Session of Grand Chapter. Mrs. Riva Burnett, Past Grand Matron.

Chairman—The main emphasis of this administration was placed on the improving of the General Fund, which had been drastically depleted by the construction of the Grand Chapter Office Building.

The Memorial Session of Grand Chapter showed the stage arranged as an autumn scene late in afternoon. The sun gradually sank below the western horizon, the twilight deepened, the chime of vesper bells was heard in the distance and the Evening Star appeared in the sky. The Worthy Grand Matron read Tennyson's "Crossing the Bar."

Co-Chairman—The Friendship and Service Session. Mrs. Mattie Mitchell, Past Grand Matron.

Chairman—The Motto for the year was "Friendship and Service." Better members of better O. E. S. Chapters, in better communities in the best State—Texas.

We're travelin' together
 And we're smilin' when we can
 We're sharin' in the weather
 And we're sharin' in the plan

An' we stop to pick the roses
That are bloomin' on the way
An' we take and dispossess
To the endin' of the day.

Mrs. Mitchell spent much of her time visiting the numerous Chapters. She received a great joy from the visits to the Chapters that had not honored a Past Grand Matron.

"I found in each visit something different and yet the members everywhere seemed guided by the Star in the East. Knowing the Chapters and members so well, I realize the great importance to our Order of each member and the splendid value of each Chapter to our Grand Chapter."

Co-Chairman—The Texas Centennial Session. Mrs. Rebecca Miles—escorted by Mr. Clark Tedmon.

Chairman—The Motto for this year was: "Friendly Interest, Fairness and Thoroughness."

The slogan for the year: "I must work the works of Him that sent me while it is day."

The main project for the year was the first reading of a new Constitution and Laws for Grand Chapter.

In conclusion of the Worthy Grand Matron's Report, we find these sentences:

"In reviewing this, my year's work, I trust you will ever keep in mind the fact that I had for my measuring rod on all occasions—'What is Best for All Concerned.' I leave this report in your hands, and pray that you will judge me not by what I did but by what I tried to do."

Co-Chairman—Fifty-fifth Session. Mrs. Florence Read—escorted by Mr. Monroe Stephens.

Chairman—"Whatever thy hand findeth to do, do it with might." With might, this year was dedicated to the service of the International Temple Fund. The District Deputies were named as a Committee to collect the funds. In introducing Mrs. Read at her Session, Mrs. Miles said of her:

"This is our Grand Matron
Florence Read is her name;
And, regardless of her station,
You'll always find her the same."

Co-Chairman—The House of Faith Session. Mrs. Mildred Haney Harris, Past Most Worthy Grand Matron—escorted by Mr. B. W. Winder.

Chairman—In the Shadows of Time we see a garden, the beauty of which cannot be told, "A Garden where God walked in the cool of the day."

One project of this administration was to induce Chapters to promote greater charity.

Great words of wisdom are found in the pages of this proceedings. "Prayer carries us half-way to God—fasting brings us to the door of His palace—and alms-giving procures us admittance.

Co-Chairman—The Fifth-ninth Session of Grand Chapter. Mrs. Robbie Dyer, Past Grand Matron.

Chairman—An awe-stricken audience looked upon a “Winter Wonderland” scene as the curtain rose on the opening of this session in Amarillo. The stage represented a forest snow scene, with frosted evergreen trees and tumbleweeds standing out in white relief against the sparkling blue backdrop; even snowdrifts were in evidence.

The main objective of the Worthy Grand Matron was the creating of an Educational Fund.

A silver trophy was offered this year by the Worthy Grand Patron, Brother A. E. Shirley, to the Chapter in each District that received the highest number of certificates of proficiency in proportion to their membership. These trophies were then presented at Grand Chapter.

Co-Chairman—The Victory Session. Mrs. Viva S. Huffman—escorted by Mr. Floyd Geron.

Chairman—No one will ever forget the silent beauty and the Shadows of Light that shone on the replica of the San Jacinto Monument standing in a woodland setting.

This was the beginning of war years, so it was fitting that the main project was the buying of War Bonds, and rendering Red Cross Service.

The Memorial Service, “Life Victories in Death,” was presented on a stage, with light shining through stained glass windows of a dark stone church with a bell in the tower.

The Theme that year was: “If we love one another, God dwelleth in us and His love is perfected in us.

Co-Chairman—The Golden Rule Session. Mrs. Hallie Anglin, Past Grand Matron.

Chairman—The Sixty-first Session of Grand Chapter was a brief but beautiful one, held in Mineral Wells. Mrs. Hallie Anglin and Mr. James L. Lee presided over the one-day session.

“Remember the Golden Rule: Whatsoever ye would that men should do unto you, do ye even so unto them; for this is the law and the prophets.”

Co-Chairman—The Peace Session. Mrs. Cynthia May Watts, Past Grand Matron.

Chairman—In the Shadows of Time we see soft glowing draperies of white and gold velvet, forming a gorgeous background for the East. A purple heart containing the word “Peace” in gold letters reminded all that this was the word on the minds of everyone.

Eloquently, Mrs. Watts stated:

“To my Heavenly Father all praise is due for the many blessings of this fascinatingly interesting and gloriously happy year of service. In His strength ‘I could do all things’ and my work was made exceedingly pleasant by His ever watchful care and constant guidance.”

And now I end a journey
of joyous, pleasant miles,
Adorned with lasting friendships
And gracious, friendly smiles.
The days were golden mile-posts
The stations were good friends;

Friends whose love I cherish
 The kind the Master sends;
 Each one's a link I've added
 To friendship's Golden Chain
 And I shall take them with me
 When I travel Memory Lane.

Co-Chairman—The Freedom Session. Mrs. Lillian Barnard—escorted by Mr. Reed Collier. Mr. E. B. Gauntt, Past Grand Patron.

Chairman—When the curtain was drawn on the Sixty-third Session, it revealed on the stage a large five-pointed star in Emblematic Colors, enclosed in a pentagon, against a backdrop of white satin. The Shadowy Light was reflected from the metallic points of the Star so as to produce a very brilliant effect. In the left background, the Flag of our country was waving in the breeze.

Regardless of the war years, our Order gained in membership. Sixteen new rooms were added, to the Eastern Star Home, and repairs and new equipment were provided for the hospital ward.

“A great responsibility rests upon us, as members of the Eastern Star, to let the lesson taught us by the heroines of our Order ‘shine with undiminished luster through our lives.’ Only by so doing may we hope to change the character of our enemies and subdue the spirit of the cruel warriors who thirst for blood and kill for conquest.”

Co-Chairman—The Sharing Session. Mrs. Lallah Mae Vollus, Past Grand Matron.

Chairman—“I bring the fruits of my labor, the harvest gleaned from the fill of yesterday; increasing by the sharing of work and play of today, with a vision of tomorrow.

In the formal opening, a curtain parted as the choir sang, showing a garden scene. Lawn and shrubbery were on each side of the garden, with a high wall in the background against a dark blue sky.

The motto for this session was: “And the Lord God planted a Garden Eastward in Eden.”

Co-Chairman—The Triangle Session. Mrs. Hattie Dowell Gilbert, Past Grand Matron. Mr. Frank R. Phillips—escorted by Mrs. Flora Pennington.

Chairman—“Hope is like the sun, which, while we journey toward it, casts the Shadows of our burdens behind us.”

“For this is the message that ye heard from the beginning, that we should Love one another.” I John 3:11.

“Duty is carrying on promptly and faithfully the affairs now before you—it is to fulfill the claims of today.”

Mr. Phillips was a traveling Worthy Grand Patron, having traveled approximately seventeen thousand miles. He Constituted eleven of fifteen Chapters and Instituted the others. The net gain of 9,567 members was the greatest in the history of our Order.

“Every morning when a new day began, I found myself saying ‘Trust in the Lord’ and somehow everything took on a rosy hue and I was ready for the day.”

Co-Chairman—The Tie That Binds Session. Mrs. Cheba Dewees, Past Grand Matron.

Chairman—"Behold, how good and how pleasant it is for brethren to dwell together in unity." Psalms 133:1.

This was the scripture chosen, and this session was lovingly dedicated to Sister Cora Posey, Past Grand Matron, in appreciation of her more than twenty-one years of loyal and faithful service as Grand Secretary.

The Motto for this year: "Together."

"Our way of living is a strong but delicate fabric. It is made of many threads. It has been woven over many centuries by the patience and sacrifice of countless liberty-loving men and women. It serves as a clock for the protection of poor and rich, of black and white, of Jew or Gentile, of foreign and native-born. Let us not tear it asunder, for no man knows, once it is destroyed, whether, or when, man will find its protective warmth again."

This was the first year for a Welfare Committee.

Co-Chairman—The Queen Esther Session. Dr. T. G. Rogers—escorted by Mrs. Lettie Langford.

Chairman—"E—evidence of things not seen;
S—substance of things hoped for.
T—treasure far exceeding the riches of Egypt;
H—hope for a city whose builder and maker is God;
E—earnestness of purpose, and
R—righteousness of living and serving."

The Worthy Grand Patron brought honor to Texas by receiving an appointment to the Educational Committee of General Grand Chapter.

"We pause at this time to give thanks to our Heavenly Father for His loving care and protection over us during the year; To Him shall we always be grateful for the opportunity to serve Him, mankind, and our great Order of the Eastern Star.

Co-Chairman—The Charter Oak Session. Mrs. Mabel Stark Harle—escorted by Mr. John F. Sime. Judge Dean Gauldin, Past Grand Patron.

Chairman—"Help somebody today.
Tho it be little—a neighborly deed,
Help somebody today."

Thirteen new Chapters were granted Charters at the previous session of Grand Chapter; The Worthy Grand Patron constituted twelve of these.

On February 27, 1950, the Grand Chapter of Texas celebrated the one hundredth anniversary of the writing of the Ritual.

As Mrs. Harle closed her year of service, she said:

"The days go by, the weeks roll on,
And ere we know it, the year is gone."

Co-Chairman—The Believe and Find Happiness Session. Dr. H. C. Sloop, Worthy Grand Patron.

Chairman—The "Keys to Happiness"—Love, Loyalty, and Devotion—were inspired by Mrs. Dufner's husband, Charles Dufner, to whom the Session was lovingly dedicated.

The Worthy Grand Matron's expressed wish was fulfilled, that "Each of you go from this Session with wonderful memories of our association together; with a greater inspirational belief in Him, 'Whose Star we follow, and a feeling that our efforts in this Session were united and fraternalism strengthened. May each of you BELIEVE AND FIND HAPPINESS."

Co-Chairman—The Good Shepherd Session. Mrs. Flora Best Boone—escorted by Mr. Leon Wellman. Mr. Earl G. Manning—escorted by Mrs. Clara Bess Lawson.

Chairman—"Now Faith is the substance of things hoped for, the evidence of things not seen." Heb. 2:1.

The scene was of peace and contentment, with a statue of Christ, the Good Shepherd, holding a small lamb in His arms, while at His feet were several sheep and to the right of the stage, a broken column, the emblem of Faith.

Mrs. Boone quoted Emerson:

"All that I have seen teaches me to trust the Creator for all that I have not seen."

The welfare work included three projects: the proposed Eastern Star Hospital at Arlington, The Scottish Rite Hospital for Children at Dallas, and the M. D. Anderson Foundation.

Founder's Day Homecoming at Arlington was a joyous occasion, and marked the first of many affairs of this type at the Home.

Co-Chairman—The Jewel Session. Mrs. Mildred Garlitz, Past Grand Matron, member of the Ella Maud Lander Brady Cancer Research and Education Committee—escorted by Mr. Raymond Miller.

Chairman—"In my opinion, the greatest need of the Order today, is a fuller understanding of our obligation and a greater sincerity in achieving our real objectives."

The Theme selected was "Fidelity" and the colors were many, as the colors of precious gems. The Watchwords were Courage (the purple of the Amethyst), Trust (the green of the Emerald), and Understanding (the gold of the Topaz). The chosen flower was God's Bouquet.

Many times Mrs. Garlitz has said:

"The Order is greater than the individual,
But the individual makes the Order great."

Co-Chairman—The Open Door Session. Mrs. Mary Ella Schoverling—escorted by Mr. Glen Cox.

Chairman—"I have set before thee an open door." Rev. 3:8.

The "Open Door" symbols were reflected throughout the Session in a most inspiring manner.

The Watchwords of Love—Kindness—Friendship combined to stage an atmosphere of serene beauty.

The Emblem was the Bible, the Aim was Service.

A highlight of the year was the Laying of the Cornerstone of our Hospital at the Eastern Star Home. On April 24, 1954, the Worthy Grand

Matron and Worthy Grand Patron, assisted by the Architect, levelled the cornerstone during an inspirational ceremony. The Dedication was held September 11, 1954, and Mrs. Schoverling, assisted by the members of the Benevolent Board, cut the ribbon which signaled the official opening of the Hospital.

The Service of this administration has been a rewarding and beneficent project of lasting helpfulness.

Co-Chairman—The Mission Session. Mrs. Eunice Connell—escorted by Mr. Howard Hale. Chauncey E. Penix—escorted by Mrs. Polly Dugger.

Chairman—The theme of this year was "Understanding," the emblem "The Cross," the Guide Post "Faith,"—all symbolized in a beautiful garden scene.

"The Cross does not belong to any one religion or group. The Cross belongs to Christ and God, and is a symbol of our Faith. With understanding in our hearts and the Guideposts of 'Faith' to direct us, we may press forward in the certainty that we will reach the heights, and life can achieve its best."

"Give therefore thy servant an Understanding Heart." I Kings 3:9.

Co-Chairman—The Symphony Session. Mrs. Lois Burnett, escorted by Major J. W. Nichols. Mr. Charles E. Bairfield, escorted by Mrs. Grace Aderholt.

Chairman—In the Shadows we see "Our Ideal Home."

"Every house where love abides and friendship is a guest, is surely home, for there the heart can rest."—Henry Van Dyke.

The Theme for this session was "Ideals."

"Far away there in the Stars are our highest Ideals. We may never reach them, but we can look up at them, see their beauty, believe in them, and try to follow where they lead."

The Home Endowment Fund was designated as the preferred Welfare Project. It was stated that the gift would help maintenance of the Home, re-kindle the Ideal of Hope and Faith, and be an act of Love that will glow all the days of our lives."

"Jesus saith unto him, I am the way and the truth, and the life, no man cometh unto the Father but by Me." John 14:6.

Co-Chairman—The Diamond Reflection Session. Mr. Ed. Sharpe—escorted by Mrs. Leona Huffhines.

Chairman—"And a Highway shall be there and it shall be called the Holy Way." Isaiah 35:8.

This Diamond Reflection Session was lovingly dedicated to the parents of the Worthy Grand Matron and the Worthy Grand Patron.

We would honor our parents—we remember well
How their stirring example to our hearts would tell
Of their deep interest and parental care,
As they held us up in fervent prayer.
Now, in the ecstasy of this wondrous year,
Their names we would publicly revere,
As to them, with other Lamplighters of our state,
This Grand Chapter Session we now dedicate.

The Lamplighters of yesteryear—who, by their brilliant deeds for others, have lighted the Highway over which we shall travel. Therefore, our Symbol will be "The Lighted Highway" and our Theme "We Press On."

Co-Chairman—Around the World Session. Mrs. Ruby Enloe, Past Grand Matron. Dr. Russell Holt, Past Grand Patron.

Chairman—"The world stands out on either side
No wider than the heart is wide
Above the world is stretched the sky
No higher than the soul is high."

The Aims of this session were:
Let us fly the banner of Brotherly Love, Relief, and Truth.

To accomplish our Aims:
Peace with God, Peace with our fellowman and Peace with Oneself.

The symbol—The Hands: Hands of Friendship, Hands Across the Sea, The Praying Hands, and The All Powerful Hand.

Simplicity keyed the setting, as if to assure us that the year's theme, "Universal Brotherhood," can be achieved with little effort—the net result, a panorama of Peace—Around the World.

Co-Chairman—The Sunshine Crusade Session. Mrs. Katherine Poulis, Past Grand Matron.

Chairman—"Eastern Star is not an isolated experience in one's life, but rather gives one's entire life purpose."

"For the long voyage of life we need the guiding beacon of God's eternal light of Truth, the code of Honor of the high principles and lofty objectives of our Order, and the justice of living with our fellow man under the purest of laws—a life of service under the Ten Commandments. These three Standards of Truth, Honor, and Justice encompass all the attributes of a life of happiness and fulfillment."

The Chalice—The cup of Charity and Hospitality—the Emblem chosen for this year.

The Session was dedicated to Parents Everywhere. "Honor Thy Father and Thy Mother." Exodus 20:12.

Co-Chairman—The Sundial Session. Mrs. Mary Katharine Smith, escorted by Mr. James Loya. Dr. R. O. Fuqua, escorted by Mrs. LaFerne Ueckert.

Chairman—The setting represented the Temple of Love in the Garden of Time. In front of the podium on a lower level was placed a "living fountain" and a Sundial that reflected the hours of the Session.

"Time is a daily miracle . . . the inexplicable raw material of everything. From the first breath of life which God bestows, we are the heirs of Time. Truly it is a supreme gift with which each is endowed by the Master Architect of the Universe . . . the giver of all good and every perfect gift. It is He who gives us life wherein a building begins to rise. He fills that life with Time, and therein a garden grows.

Truly let us strive to make the forenoon sublime, the afternoon a psalm, and the night a prayer, and Time is conquered and thy crown is won."

The Bible is the "Sundial" by which a man sets his daily Life.

Co-Chairman—The Pathway of Inspiration Session. Mrs. Agnes Lee Howard—escorted by Mr. Stanton Parker. Mr. Gerald C. Allen—escorted by Mrs. Lucille Goolsby.

Chairman—"Journeying on the Star Road, the Golden Chain of fraternal membership has become brightened and is continuously strengthened by the inspired thoughts so eloquently expressed in our teachings. It is as if each lesson is a Link of Inspiration with its own special challenge. Together we are travelers whose hopes are fixed on what was before, and what is beyond, people of faith whose aim is to 'follow the gleam.'"

"And I said to the man who looked up toward the windows of
Heaven,
'Give me a light that I may tread safely toward that unknown
land!'
And He replied:
'Go out and put your hand into the Hand of God.
That shall be to you better than a light and safer than a
known way'."

Co-Chairman—The Gateway to Eternal Life Session. Mr. Paul C. Stone-
man—escorted by Miss Clara Fae Robertson.

Chairman—For this session the East was a profusion of pink and white flowers. A picture of a scene from the Holy Land formed the backdrop. An iron grilled stairway at the right symbolized the theme—"The Gateway to Eternal Life."

A picture of our fallen leader, Mrs. Pearl Hall, framed in the Pentagon of a large Star resting on one point, was placed in front of the podium.

The tribute, narrated by Mrs. Lallah Mae Vollus, will long be remembered. She summarized the life of Mrs. Hall as that of a dedicated daughter, wife, mother, widow, sister, and friend. One with a "Heart of Many Virtues."

Co-Chairman—The Resplendent Light Session. Mrs. Thelma McReynolds—escorted by Mr. Marvin Buffington. Mr. Hal Burnett, Past Grand Patron.

Chairman—"Well done, thou good and faithful servant." This was the tribute paid to Mrs. McReynolds at the close of the preceding session.

The setting for this session was of golden velvet on which was superimposed an open Holy Bible, with the words from Verse 3 of the First Chapter of Genesis. To the right of the podium was a tremendous Lighted Candle—Symbol of the Session.

"This flesh, the Son of the living God, is He whose Star in the East we follow. He assumed a human form and was exposed to all men's trials, tribulations, and temptations. He is the Master Teacher who set a perfect example for our conduct and behavior. His life, the Light, is our inspiration and our life. In thought, word, and deed, we should conform to His beautiful pattern.

"We walk in the Light and thou shalt see the path."

"In the beginning was the Word, and the Word was with God, and the word was God."

Co-Chairman—Building a Pinnacle of Life Session. Mrs. Molly Goodpasture—escorted by Dr. Bert Hammack. Mr. E. F. "Van" Plumlee, Past Grand Patron.

Chairman—The background in the East, the lecturn on the stage, the set up of the labyrinth, the Altar and the stations were suggestive of the

upper reaches of a great Cathedral. The East represented the upper portion of the Cathedral itself, symbolizing Man's Upward Reach Toward God.

"Build today, then strong and sure
With a firm and ample base,
And ascending and secure
Shall tomorrow find its place."

The most important structure we can ever build is the Temple of our life. God gives us the raw materials, but we must shape and fashion them according to some plan of our own choosing.

We must aspire, construct, dream, and achieve.

Co-Chairman—The Autumn Enchantment Session. Mrs. Amy Goebel—escorted by Past Grand Matron. Dr. James H. Goettee—escorted by Mrs. Monteen Johnson.

Chairman—The modern history of our Order is the record of accomplishments of Christian men and women who have made temporally something abundantly worthwhile. We are grateful for the opportunity to unfurl throughout the world the banner of Christian Faith to free men everywhere, unfettered by sectarian creed, as broad as God's infinite grace, and deep as His infinite love. I am deeply grateful that long ago there was crystallized into the literature of a great religion the ideal that the other word for God is Love."

The emblem for this session was "The Balance and the Bible."

The Theme: "Love and Understanding."

"As the Father hath loved me, so have I loved you, continue ye in my love." St. John 15:8, 9.

Co-Chairman—The Glad Tidings Session. Mrs. Edna Earl Duke—My Past Grand Matron, who would be here tonight, but for a recent injury to her back.

Chairman — "How Beautiful upon the Mountains."

"O! Lord let thy children be
Like the lovely bird,—
Spreading happiness all around
By our deeds and words.
Forgetful of the shadows
That are ours to bear,—
And spread Glad Tidings like the bird
Of thy sure and loving care."

With the ringing of the School Bell, erected on a platform in front of the curtain in the East, each session was opened and closed.

With tears in our eyes and prayers in our hearts, we witnessed one of the most impressive Memorial Services ever presented. "The Bells of Heaven" was the title, and it was a concept of "A Dream of Heaven."

The scripture, "Lord, I Believe." St. John 9:58.

Co-Chairman—The Glory and The Beauty Session. Mrs. Mildred Sharpe—escorted by Mr. Thomas Moss. Mr. Herschell Harrington—escorted by Mrs. Alice Melanson.

Chairman—"I met with God.
He took my hand,
And softly said,

‘I understand.’
 I looked at Him,
 And then I knew
 That what He said
 Was really true!
 There is no problem,
 Grief or care,
 That can't be solved
 With God in prayer.”

—Bryson Schreiner

Everything was symbolic of the Resplendent World of Nature, the Wonderful World of Music, and the Reverent World of Worship—the church in the wildwood, with the door that opened, and a rainbow across the sky, towering above the church steeple.

Regardless of the clouds which overshadow the Order of the Eastern Star, bringing storms which break over our great institution, the simmering Beauty of the Rainbow in all its Glory, reminds us of the Hope we have when we tune our lives in Harmony with God.

Truth and Love are the two most powerful forces in the world, and when combined, they cannot be easily withstood, for they are the Hope of the World.

Co-Chairman—The Art of Creation Session. Mrs. Nancy Bailey—escorted by Mr. Noel Smith. Mr. Herbert L. Arnold—escorted by Mrs. Abbie Joe McMahan.

Chairman—This year began with “The Portrait of Life” installation, with emphasis on “The Creation.” The year was begun with a blank canvas and with the knowledge that every man's work is a portrait of himself Day by Day is added another stroke of the brush to the design, remembering that we alone can determine the color of the production. The colors were carefully chosen to represent the positive colors of the heart, mind, spirit, patience, work, faith and love, with the hope that all efforts would please the membership.

A Motto to live by was given: “To strive for a depth of living, that my life will reflect appreciation for all the marvels of His Creation.

That when my life is spent, perhaps some memory of me will be like a Chance Treasure tossed up by the rolling sea on the smooth white sands of time.”

The Emblems were the Shell and the Fern. The Fern is our emblem of nature's life and beauty. No symbol is older than the seashell. It has symbolized the sea, the voyage, and the quest for knowledge through the centuries.

Co-Chairman—The Light From Many Lamps Session. Mrs. Robbie Yates—escorted by Mr. Nathan Wheeler. Mr. J. T. Sanders—escorted by Mrs. Clevia Cross.

Chairman—Every life is a lamp projecting light into future generations. Today we walk upon a pathway rich with heritage of Lamplight left by our predecessors.

We have for guidance many Lights:

Of Inspiration
 Of Faith and Hope

Of Truth and Wisdom
 Of Courage and Peace
 Of Standards and Ideals by which to live.
 And above all, a brilliantly lighted and abiding belief
 in the Future and the Progress of mankind.

Service is "a duty done or required." It is "an office of devotion." We have ample room and opportunity for the "performance of labor for the benefit of others."

"Service is demonstrated by us each time we visit the sick, comfort the sorrowing; encourage the discouraged; still the cry of the orphan; supply the need of those in want; or perform any labor for the benefit of another."

"Let the beauty of the Lord our God be upon us; and establish thou the work of our hands." Psalms 90:17.

Co-Chairman—The Harp of Happiness Session. Mrs. Sally Matranga—escorted by Mr. Sam Boone. Mr. Richard T. Porter—escorted by Mrs. Madeline Armstrong.

Chairman—From "The Harps of the Soul" the First String was Courage.

Courage is the Spirit of God within us which keeps us going when the mind and the body say we must stop. It is the untiring search for the truth which activates all true children of God.

It is the facing of each day with eagerness and the greeting of each night with joy.

Courage is the willingness to be involved with mankind, to relieve its suffering, and to enter into happiness with thanksgiving.

Courage is the bulwark of our Faith, the reason for our loving, and the purpose of our existence.

"Put on therefore, as God's elect, holy and beloved, a heart of compassion, kindness, humility, meekness, long suffering, forbearing one of another, and forgiving each other . . ." Col. 3-12-13.

Co-Chairman—The Key to Faith, Kindness and Humility Session. Mrs. Frances Herrin—escorted by Mr. Wayne Jones. Mr. Victor Jones—escorted by Mrs. Mary Helen Luster.

Chairman—The Theme of this session had a special meaning for Mrs. Herrin. Each day was specified: Tuesday for Faith, Wednesday for Kindness, and Thursday for Humility. The Devotions were centered around the title for the day.

Faith . . . in my heart will be my guide. This great Key will open many avenues of service!

Kindness . . . is my personal Key which is extended to each of you, my Sisters and Brothers!

Humility . . . of purpose will travel the highways and by-ways of our great state.

These Keys of Life will enable the work we strive to accomplish and thereby promote the welfare of the Order.

In the Shadows of Time we can hear Brother Victor playing the piano, and the unforgettable poem read by Mrs. Miles as she gave her final report as Grand Secretary, and the standing ovation she received:

Of all the poems that were written, the kind words that were said, none could surpass the talent of loved ones.

“And in our hearts let us His memory keep,
So that life’s sweet harvest we may reap.
For no matter what may happen in this world of fear,
We can have Faith that Christ, like the violet, will reappear.”

Worthy Grand Matron, Worthy Grand Patron, soon you will become a Shadow in the passing of Time. We would ask that you join our distinguished guests.

Sisters and Brothers, we have borrowed words from the Proceedings of these Grand Leaders. From the Worthy Grand Matron we borrow a passage from her report as Grand Historian:

“Now there are varieties of gifts, but the same Spirit;
And there are varieties of service, but the same Lord;
And there are varieties of working, but it is the same God
who inspires them all in every one.
To each is given the manifestation of the spirit for the common
good.”

We believe the entire membership agrees with us when we say that, though our Past Grand Matrons and Past Grand Patrons were individually different,—they met every “Challenge” with the same spirit, and the same Lord and God, as they sought to meet the need of their fellow man.

Our prayer for each of you is that The Shadow of His Wings guide and protect you all the rest of your lives, and that the lives that you live and have lived will be an inspiration for all.

From the proceedings of our Past Most Worthy Grand Matron, Mrs. Mildred Haney Harris, we found a most fitting paragraph to conclude our report:

“To each one of us comes the realization, eventually, that the true beauty of life is preserved in our memory of yesterday. Like a Garden of living flowers, each passing day brings forth new buds that will blossom tomorrow in memory.”

Chairman—It is with pleasure I present to you at this time Miss Lana Hoover, a Past Worthy Advisor of Azle Rainbow Assembly for Girls. Miss Hoover is the daughter of Mr. and Mrs. Wendal E. Hoover, and the granddaughter of Mrs. Opal Barton, a member of Fort Worth Chapter No. 684.

She will sing for you “He Touched Me,” accompanied by Mrs. Mary Elizabeth Jones, Grand Organist.

Thank you, Lana, for giving of your time and sharing with us your talent.

We close our report with this scripture:

“Then the Lord put forth his hand, and touched my mouth.
And the Lord said unto me, Behold, I have put my words in thy mouth.”—Jeremiah 1:9.

The Past Grands were then escorted to the East.

WORTHY GRAND MATRON: We will next have the International Temple Report, by Mrs. Cleatrice Bounds, Chairman.

INTERNATIONAL TEMPLE REPORT

Worthy Grand Matron, Worthy Grand Patron, Distinguished Guests, and to all Members of our Beloved Order of the Eastern Star:

Our International Eastern Star Temple was made possible through a Resolution adopted by the General Grand Chapter in 1934. Plans to request contribution of \$1.00 from each member to finance the project were formulated. A continuation of the plan to ask each member of the Eastern Star to contribute \$1.00 until each member has made an investment of that amount and has become a part owner of the Temple, is being carried on.

This represents a golden chain that extends to each of our wonderful states, as each \$1.00 is collected, our "golden chain thus lengthened" . . .

Our golden chain has been strengthened this year as South Park Chapter No. 1056 has contributed \$1.00 per member, making them 100% in the International Temple Fund.

I ask each of you present to stand and join the hands of the ones next to you. That we may see the links of our chain, would you raise your hands and join in singing "Blest Be The Tie."

It has been a pleasure serving as Chairman of the International Temple Fund. The Temple of an organization inspired by the message, "Peace on earth; good will to men" . . .

Thank you, Worthy Grand Matron, for this privilege.

Thank you, members of all the Chapters who have contributed this year for the following report:

Chapters contributing to the International Temple Fund, 1971-72	27
Chapters 100% last report	407
Chapters already 100% and contributing this year.....	25
Chapters becoming 100% this year, 1971-72.....	1
Total number of Chapters reporting 100%.....	408
Total cash received	\$377.75
Total bonds received	225.00
Total Bond Dollars received.....	600.00
Chapters showing International Temple Slides.....	5
Letters written	105

Worthy Grand Matron, I move the adoption of this report.

Respectfully submitted,

CLEATRICE BOUNDS, Chairman
International Temple Fund

Expense Account:

Funds received from Grand Chapter		\$25.00
Postage	\$9.40	
Telephone calls	2.00	
Other expense	1.00	
Total expense	\$12.40	
Refund to Grand Chapter	12.60	
Balance on hand	0	

CLEATRICE BOUNDS, Chairman
International Temple Fund

WORTHY GRAND MATRON: Thank you, Mrs. Cleatrice Bounds, for that wonderful report. (Applause.)

Sisters and Brothers, I recognize Mrs. Eileen Mathews, Welfare Chairman.



"Stars of Love" Drill

WELFARE COMMITTEE REPORT

Worthy Grand Matron, Worthy Grand Patron, Most Worthy Grand Matron, General Grand Chapter Officers, other Grand Officers, Sisters and Brothers:

The members of the 1971-1972 Welfare Comm'ttee, at the close of a wonderful year of service, express again to our Worthy Grand Matron sin-

cere appreciation of our appointments. It has been a tremendous challenge and most exciting. We have felt that our assignment offered a perfect field for carrying out the three projects of our Worthy Grand Matron: Home Endowment, O.E.S. Home Maintenance and ESTARL. This has given us the opportunity to cement good fellowship among the members of the Order. Ours was not only a great honor for the Committee, but where could we have had a more worthwhile opportunity for service. For the trust and satisfaction it has given, we, your Committee, give to you, Sister Aliene, our most sincere gratitude.

I would like to take this opportunity to tell you of the loyalty and cooperation of the five District Chairmen of this Committee. During the past year there has not been one day that I have been unmindful of their devotion and support. To know and work with them has been an inspiration, and I acknowledge now with heartfelt gratitude the devoted aid and assistance I have been privileged to accept from each of them. It is my pleasure to present them now.

Mrs. Virginia Turner, Chairman District 1, who had a total from her District of \$28,431.69 with 92 100% Chapters.

Mrs. Nell Casparis, Chairman District 2, who had a total from her District of \$23,777.64 with 93 100% Chapters.

Mrs. Frances Boone, Chairman District 3, who had a total from her District of \$23,171.70 with 65 100% Chapters.

Mrs. Violet Sellers, Chairman District 4, who had a total from her District of \$45,163.45 with 120 100% Chapters.

Mrs. Berenice House, Chairman District 5, who had a total from her District of \$22,312.04 with 86 100% Chapters.

Additional monies turned in by the Chairman of the Music Committee, Mrs. Pat Smith, and graciously given to the Home Endowment Fund by the Worthy Grand Matron, Mrs. Aliene Houston, amounting to \$2,700.00.

Founders' Day \$15,000.00, Time and Talent \$13,000.00, making a Grand Total of \$163,556.52 for a period of 10 months of this year.

As we recall our Worthy Grand Matron's Welfare program, we are mindful of the efforts of the Home Endowment and ESTARL Committees and commend them for their great part in making this year such a success. Surely we have all learned that we must share if we would keep that blessing from Above, for ceasing to give, we cease to have—such is the lesson of "Love One Another." If we continue seeking wisdom and strength from Above, we will lead all people to better understanding and peace.

It is my pleasure to present the "STARS OF LOVE" drill by the Worthy Matrons of the 546 100% Chapters (through the month of August) directed by our beautiful Grand Marshal, Sister Elsie Dupree.

The Worthy Matrons of the 100 per cent Chapters were presented in the formation of a Star.

In First Thessalonians we find in the 15th verse: "See that none render evil for evil unto any man; but ever follow that which is good, both among yourselves, and to all men. Rejoice evermore. Pray without ceasing. In everything give thanks, for this is the will of God in Christ Jesus concerning you." This was the code that my husband lived by; and without this inspiration, it would have been difficult for me to have the courage to write this report.

cere appreciation of our appointments. It has been a tremendous challenge and most exciting. We have felt that our assignment offered a perfect field for carrying out the three projects of our Worthy Grand Matron: Home Endowment, O.E.S. Home Maintenance and ESTARL. This has given us the opportunity to cement good fellowship among the members of the Order. Ours was not only a great honor for the Committee, but where could we have had a more worthwhile opportunity for service. For the trust and satisfaction it has given, we, your Committee, give to you, Sister Aliene, our most sincere gratitude.

I would like to take this opportunity to tell you of the loyalty and cooperation of the five District Chairmen of this Committee. During the past year there has not been one day that I have been unmindful of their devotion and support. To know and work with them has been an inspiration, and I acknowledge now with heartfelt gratitude the devoted aid and assistance I have been privileged to accept from each of them. It is my pleasure to present them now.

Mrs. Virginia Turner, Chairman District 1, who had a total from her District of \$28,431.69 with 92 100% Chapters.

Mrs. Nell Casparis, Chairman District 2, who had a total from her District of \$23,777.64 with 93 100% Chapters.

Mrs. Frances Boone, Chairman District 3, who had a total from her District of \$23,171.70 with 65 100% Chapters.

Mrs. Violet Sellers, Chairman District 4, who had a total from her District of \$45,163.45 with 120 100% Chapters.

Mrs. Berenice House, Chairman District 5, who had a total from her District of \$22,312.04 with 86 100% Chapters.

Additional monies turned in by the Chairman of the Music Committee, Mrs. Pat Smith, and graciously given to the Home Endowment Fund by the Worthy Grand Matron, Mrs. Aliene Houston, amounting to \$2,700.00.

Founders' Day \$15,000.00, Time and Talent \$13,000.00, making a Grand Total of \$163,556.52 for a period of 10 months of this year.

As we recall our Worthy Grand Matron's Welfare program, we are mindful of the efforts of the Home Endowment and ESTARL Committees and commend them for their great part in making this year such a success. Surely we have all learned that we must share if we would keep that blessing from Above, for ceasing to give, we cease to have—such is the lesson of "Love One Another." If we continue seeking wisdom and strength from Above, we will lead all people to better understanding and peace.

It is my pleasure to present the "STARS OF LOVE" drill by the Worthy Matrons of the 546 100% Chapters (through the month of August) directed by our beautiful Grand Marshal, Sister Elsie Dupree.

The Worthy Matrons of the 100 per cent Chapters were presented in the formation of a Star.

In First Thessalonians we find in the 15th verse: "See that none render evil for evil unto any man; but ever follow that which is good, both among yourselves, and to all men. Rejoice evermore. Pray without ceasing. In everything give thanks, for this is the will of God in Christ Jesus concerning you." This was the code that my husband lived by; and without this inspiration, it would have been difficult for me to have the courage to write this report.

Worthy Grand Matron, may I say again what a privilege it has been to work with you and to give service to the Order of the Eastern Star.

Respectfully submitted,

EILEEN MATHEWS,
General Chairman, Welfare Committee

WORTHY GRAND MATRON: Thank you, Sister Eileen Mathews, for that wonderful report. (Prolonged applause.)

BENEDICTION

WORTHY GRAND MATRON: Our benediction will be in song by the Grand Choir.

GRAND CHAPTER CALLED FROM LABOR TO REST

Wednesday Morning, October 18, 1972 *9:00 A. M.*

The Wednesday Morning Session was called to order by Mrs. Eunice Connell, Past Grand Matron, and Mr. Chauncey Penix, Past Grand Patron.



Floor Officers and Their Pages

CALL TO ORDER

MRS. EUNICE CONNELL: Good morning, my Sisters and Brothers. The honor of Calling to Order this wonderful assembly of Sisters and Brothers is indeed an honor and privilege.

Recently, on a Sunday morning as I passed a room where the primary age children were meeting, I heard them singing to the top of their little

voices, "Running over, running over, my cup is full and running over." This morning I can truly say my cup is running over.

There is gratitude in my heart that a loving Heavenly Father has permitted us to come together for a week of work and fellowship. The privilege of meeting in such beautiful surroundings with friends of long standing and new friends has been a real blessing.

I will always hold a very special place of love in my heart for our Worthy Grand Matron for the courtesy she has extended to my Worthy Grand Patron and me to call to order this Wednesday Morning Session of our Grand Chapter.

I now call to Order this Morning session of the Grand Chapter of Texas, the "Under the Shadow of His Wings Session."

That we may this day, this hour, feel His presence and His power, I present Sister Robbie Yates, Past Grand Matron, who will bring our Invocation.

INVOCATION

MRS. ROBBIE YATES: Our Heavenly Father, we humbly bow before Thee this morning, thanking Thee for the privilege of meeting once again, so that we may be permitted to transact the business of our beloved Order. Pour out Thy blessings upon us as we reason together. Grant us the ability to solve the problems we may be called upon to consider. We realize that nothing can be accomplished unless we place our trust in Thee. We are proud of our heritage and the principles upon which our Order was founded. May we always be obedient to these ideals and teachings. Give us strength, courage, and willingness to press on to our ultimate goals. Father, we are grateful for the accomplishments during the past year under the leadership of our Worthy Grand Matron and Worthy Grand Patron. They have given freely of their talents, love and abilities to guide us through another year, and we give Thee thanks for whatever success they have brought to our Order. Be with those who are absent and those who are ill and bereaved. Let Thy love comfort and sustain them.

Bless our country. May we ever be loyal to those principles that have made us a great nation. May our Holy Bible ever be our guide. Grant, O Lord, that in all the joys of life we may never forget to be kind. Bind our hearts together in love—love for Thee and love for one another. We ask this in Thy Holy Name. Amen.

For our inspirational message, I present Sister Viva Huffman, Past Grand Matron.

LOVE ON THE WINGS OF TODAY

MRS. VIVA S. HUFFMAN: "This is the day which the Lord hath made, let us rejoice and be glad in it."

On the wings of the morning, we'll take our flight
To share God's great love will be our delight.
Let our lives be given in service,
As we lift others on wings of love.

TODAY

So here hath been dawning
Another blue day;
Think, wilt thou let it
Slip useless away.

"God is love; and he that abideth in love abideth in God and God abideth in him." John 4:16.

The whole process of creation is an expression of infinite love. The Bible is the story of God's love for His children and His yearning for their love in return.

"The Church's one foundation is Jesus Christ Her Lord." Each person has different memories and deep love of church life, whether it be a plain wooden white frame building without steeple or spire, two doors, one on each side, or a beautiful cathedral. One thought is uppermost: "Enter to worship, Depart to serve."

"I love Thy kingdom, Lord, the house of Thine abode,
The church our blest Redeemer saved with His own precious blood.
I love Thy church, O God! Her walls before Thee stand.
Dear as the apple of Thine eye, and graven on Thy hand.
Beyond my highest joy, I prize her heavenly ways,
Her sweet communion, solemn vows,
Her hymns of love and praise."

"To love abundantly is to live abundantly, and to love forever is to live forever." We give ourselves to many things; let us first give ourselves to love. Hold things in their proportion.

"Thank God for Love!
For mother's love, deep as the valley of shadows;
For father's love, high as the mountains;
For brother's love, constant as breathing;
For sister's love, cleansing as sunlight;
For children's love, searching as conscience;
For friendship's love, bracing as trials;
For lover's love, strong as eternity.
Thank God for love!"

Love is the chief of all virtues because it comprehends them all. Nine ingredients of love: Patience, kindness, generosity, humility, courtesy, unselfishness, good temper, guilelessness, sincerity. These make up the supreme gift, stature of the perfect man.

Never undervalue any person. The workman loves not to have his work despised in his presence. Now God is present everywhere, and every person is His work.

Love all God's creation, both the whole and every grain of sand. Love every leaf, every ray of light, love the animals, love the plants, love each separate thing. If thou love each thing, thou wilt perceive the mystery of God in all; and when once thou perceive this, thou wilt thenceforward grow every day to a fuller understanding of it: Until thou come at last to love the whole world with a love that will then be all-embracing and universal.

Love is the emblem of eternity: It confounds all notion of time; effaces all memory of a beginning; all fear of an end.

In the chaotic condition of our world, God's love will prevail.

God ever waits in the wings for His children's anxious prayer.

Whoever in prayer can say "Our Father" acknowledges and should feel the brotherhood of the whole race of mankind.

Breathe on our lips, O Lord, a prayer
 Filled with Thy comfort
 Should someone despair
 Add to our words a bit of love
 To strengthen and shelter them
 Dear Lord above
 Cause us to show through a happy smile
 Thou hast made living really worthwhile.
 Out of Eternity this new day was born;
 Into Eternity, Night will return.
 "Our gracious Master and our God,
 Assist us to proclaim
 To spread through all the earth abroad
 The honors of Thy name."

MRS. EUNICE CONNELL: Our Grand Marshal, Sister Elsie Dupree, will present once again our Grand Officers and their Pages in their beautiful Drill.

DRILL

The Grand Officers were then seated on the platform in the East.

MRS. EUNICE CONNELL: The success of our special projects, such as Music Committee, Time and Talent, Bulletin and Library Research Committees are the tangible results of the efforts to serve our beloved Order and mankind. To each member of these committees we owe a very special thank you, and now they will be presented for their reports and drills.

Grand Marshal, you will present the Music Committee for their drill and report.



Drill By Music Committee

MUSIC COMMITTEE REPORT

In connection with the report, the members of the Committee presented a musical note and love formation, and the Grand Organist played the "Wings of Love March."

MUSICAL NOTES OF LOVE

Worthy Grand Matron, Worthy Grand Patron, Other Distinguished Members, Sisters and Brothers:

Our first great pleasure is to express to our Worthy Grand Matron and Worthy Grand Patron our sincere appreciation for permitting us the privilege

of serving on this important committee and our distinct honor in being a part of the "Ninetieth 'Under the Shadow of His Wing,' Sess on."

To our Grand Organist, Sister Mary Elizabeth Jones, we extend our gratitude and love for composing the beautiful "Wings of Joy March." The lilting melody actually sold the music. Thank you. Sister Mary Elizabeth, for this lovely march, the "Wings of Joy" march will now be played by our Grand Organist. (Applause.)

Grand Marshal, will you assist the Music Committee in their formation? It is on a happy note that I present the Music Committee, who have worked together in harmony in the musical notes of love formation.

Music Committee came on floor for formation.

Music plays a very important part by uniting harmony in our Order. Music is well said to be the voice of angels.

It has been a joy to work with the members of the Music Committee whose interest and sustained help have been most valuable in the preparation of this report. To all those willing members and friends who have made this report possible, we are truly grateful.

With a song in my heart, I proudly introduce the District Chairman and the Music Committee members.

As District Chairmen were introduced, they took a step to the left and turned and faced the East. The members of that district also turned and faced the East.

General Co-Chairman, Mr. Morris Fair.

District I Chairman, Mrs. Frances Davis (Substituting for her, Mrs. Rubye Meador).

District II Chairman, Mrs. Allie Mae Lennard and the Committee members.

District III Chairman, Mrs. Elizabeth Parish, substituting for Countess Starr.

District IV Chairman, Mrs. Frances Montgomery and the Committee members.

District V Chairman, Mrs. Sue Ainsworth and the Committee members.

(Applause.)

The District Chairmen working with me have been all one could ask in effort and cooperation. Our Section Chairman and Co-Chairman have been in contact with their members, and I have appreciated them greatly as we worked through the year together. We have noted the response made by the harmonious membership of our Chapters.

On wings of love and a smile on their faces, happiness in their thoughts and love in their hearts, the Grand Membership of this great state proudly presents to you, Worthy Grand Matron and Worthy Grand Patron, the "Wings of Joy" Music Committee Plaque for 1971-72. May I ask all members who gave \$10.00 on the music plaque to please stand.

Plaque was brought to podium to General Chairman.

Printing on Plaque:

“Wings of Joy”

Music Committee Plaque, 1971-72

Mrs. Aliene Houston, W.G.M., Mr. Harold C. Todd, W.G.P.

Proceeds to Home Endowment

“They Gave and Something Wonderful Happened.”

Attached to this report will be the names of those who gave their gifts of love proceeds to Home Endowment Fund.

The Plaque was put on an easel, and General Co-Chairmen and members standing were seated.

Through the efforts of the Music Committee, we have been able to contact all our Chapters and members. We feel that in doing so we have been able to further the progress of the Home Endowment Fund Project chosen by our Worthy Grand Matron. We have also honored her and followed her example to do our loving best. “Chords of music united each other, eye to eye through music.” ISAIAH 52:8.

We wish to thank our Grand Secretary, Sister Agnes Lee Howard, for her time and assistance given to the Music Committee this year.

The song that we have enjoyed most this year has been service. True service is a thing of the heart. You cannot serve if you do not love, and you cannot love if you do not serve. Our service has come from the music of the heart and our lives have been richly blessed. It is in giving, not in seeking gifts, we find our quest.

To date, we have received from music sales, including plaque donations: \$4,100.00

Number of Plaque Donations	164	
Music copies unaccounted for in District I, Section 4.....	10	
Music copies unaccounted for in District II, Section 3.....	10	
Music copies unaccounted for in District III, Section 1.....	121	
Music copies unaccounted for in District V, Section 9.....	46	
Total Disbursements		\$ 475.00

Disbursements included only the costs of printing of 4,500 copies of music, art work and plate, as the members of the Music Committee agreed to bear their own expenses of notebooks, badges, postage and mailing of music and other incidentals connected with the sales.

Total Net Proceeds \$3,625.00

Worthy Grand Matron, we will have a supplemental report.

Worthy Grand Matron and Worthy Grand Patron, we are proud to have served on this committee this year. The beautiful music, “Wings of Joy,” has been played by the membership of Texas. Love has been the melody which held together the many notes, and faith played the chords.

When the strings of my heart are in tune, then shall come forth the music of love.

Sister Aliene, harmony and peace shall blend, and God's blessing will descend on your session like a prayer when music is in the air.

Lovingly submitted.

The Music Committee
MRS. PATRICIA B. SMITH,
General Chairman

Grand Marshal had formation turn toward West and Worthy Grand Matron and Worthy Grand Patron held plaque for picture.

MRS. EUNICE CONNELL: And now, Grand Marshal, will you present the Time and Talent Committee for their drill and report.

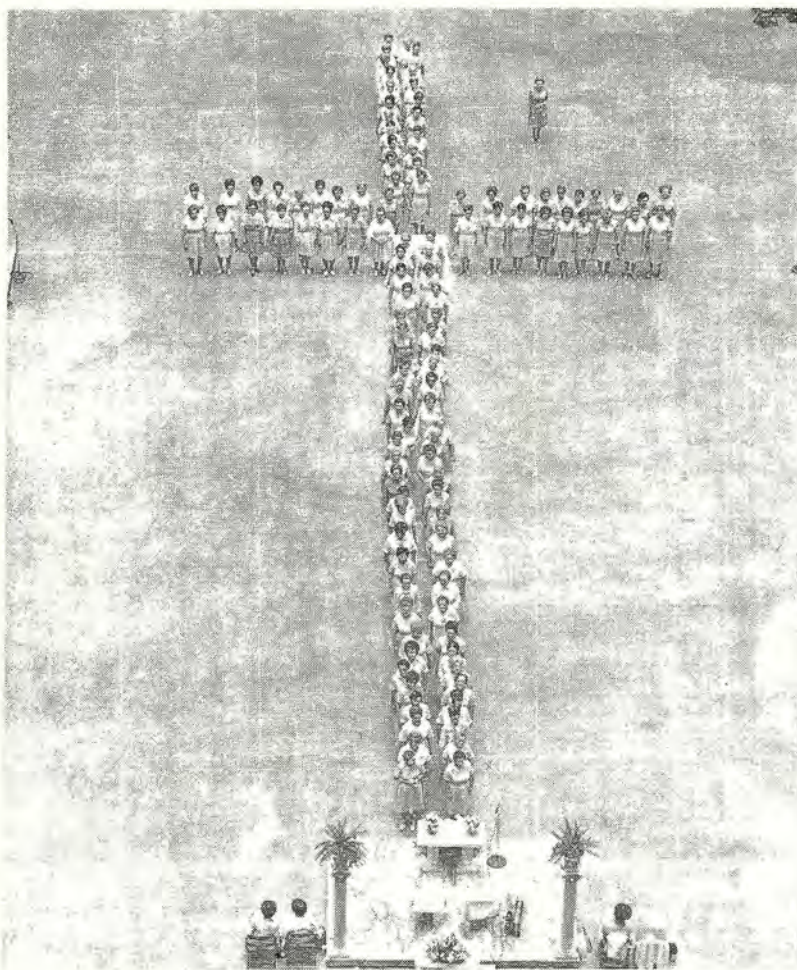

Drill By Time and Talent Committee

TIME AND TALENT COMMITTEE REPORT

In connection with the report, the members of the committee were presented in the formation of a cross.

Worthy Grand Matron, Sister Aliene Houston; Worthy Grand Patron, Bro. Harold Todd; Past Grand Matrons; Past Grand Patrons; Grand Officers; My Sisters and Brothers:

May I present at this time my District Chairmen who have served so diligently this year: District 1, Sister Mitzi Brill; District 2, Sister Amelia Chafin; District 3, Sister Margaret Pribble; District 4, Sister Evelyn Mielsch; District 5, Sister Cecil Nuckles. This gentleman standing with me may have been the Worthy Grand Matron's Chairman of Courtesy Cars, but he has been my right arm throughout the entire year: My Husband, Leon. Worthy Grand Matron, if we gave credit where it belongs, we would have the entire Time and Talent Committee and the Chapter Chairmen on the platform today. We are each appreciative of the honor of having a little part in your beautiful year of Service to our Order.

At this time it is my pleasure to submit the following report:

Our Worthy Grand Matron, realizing those out in the State were missing out on having the privilege of wearing the beautiful Emblem of our Home and Hospital Auxiliary and feeling the need of having Eastern Stars enter into more work in their Communities, has allowed the members fifty miles or more from the Home to earn the Emblem by serving in the Nursing Homes and Hospitals in their areas. Seven Hundred and Fifty Emblems were ordered to supply this need. We were delighted with the response and One Hundred and Seventy more Emblems have been ordered. We have also ordered 1,887 Hours Badges for the Pink Ladies and Five Hundred Pocket Badges for the Pink Ties.

Thirteen Thousand Membership Cards were ordered printed at one time rather than in small amounts during the year. The previous two years had purchased 12,000 cards; and our decision to have 13,000 printed at one time for \$141.75 was a savings in cost of fifty percent. At this time we have 12,063 memberships with 469 Chapters participating and 680,654 Hours of Service reported.

The first week in December, forty packets of material were mailed out to Section Chairmen and Sister Cecil Nuckles, Dist. 5 Chairman, who did much of my printing at the first of the year, sent the same material to her Ten Section Chairmen.

We had a very successful Salad Supper in January for the Ladies and Committee members came from near and far. We had a wonderful feeling after meeting many of those we were to work with and began to feel by their letters we were old friends. A Valentine Party and a Rob Morris Program and Party were given for our Ladies at the Home.

At the suggestion of the Benevolent Board that I work closely with the Home Superintendent, Sister Patsy Sawyer, to do the things most needed for the Home and Hospital, we promptly started to work on the furniture in the Hospital. We had not realized how drab and dismal the Hospital appeared to the Ladies until our first purchases arrived. We placed two floral plastic covered swivel rockers in a sitting room at the Home and six of these in the sun room of the hospital. When the first chair was carried into the Hospital one of our Ladies remarked to the delivery man, "Oh! that doesn't go here, we never have anything that pretty." Some of the items furnished by the Time and Talent Committee were nineteen arm chairs were re-upholstered for the patients' rooms; five new chairs were purchased for the Nurses' Station;

eight dining chairs were re-covered; three drapes were replaced; two pictures were hung in the main entry hall of the Hospital; four wall baskets and two containers of permanent flowers were placed where they could lend color and cheer; and the tile floor in the Hospital Kitchen was replaced. Three dozen thermal plate covers were secured for the patients in the Hospital to provide them with hot meals and a supplemental supply of restaurant-ware dishes, bowls, stainless steel flatware and goblets for the Hospital and the Home. Two Bulletin Boards and the necessary plastic letters were purchased, one for the Hospital and one for the Home.

Twenty new Hospital Mattresses were purchased—these have a lovely soft pad and protector on them and are certainly appreciated by our Ladies in the Hospital. Forty washable Dacron Pillows have been supplied to the Hospital, making it easier to keep them sanitary and sweet smelling.

On the recommendation of Dr. Davis a Bennett Breathing Machine, a Byrd face mask and disposable mouth pieces were purchased along with one dozen Nylon Safety Vests. Small name cards and holders were furnished and the Ladies are proud to have their name and the name and number of their Chapter on their door. At the time the Hospital was repainted, the four rooms at the back were not included; and Time and Talent purchased the paint, brushes, rollers, and paid the labor to have this done.

Our financial reports to the Grand Secretary list 12 wheel chairs and 12 commode chairs purchased. The Time and Talent Committee was reimbursed in the amount of \$900. This was the amount used to purchase the wheel chairs and was donated for this purpose. The Grand Assembly of Texas, Order of Rainbow for Girls, gave \$300 for four chairs; Past Matrons and Patrons of Dist. 1, Section 4, gave \$450 for six chairs, and they also brought along a wheel chair to donate; Edwin J. Keist Chapter No. 959 gave \$150 for two chairs. These new chairs make moving about much easier for those who spend much of their time in them. We appreciate your generosity.

The Ladies in our Hospital receive a rub-down with body-lotion each day and while much of this lotion is donated by Chapters and members over the state, our supply ran low and we ordered two cases of Vaseline Intensive Care Lotion. Many of our members and Chapters have generously donated beauty supplies, Kleenex, soap and creams, but when our supply dwindled they were purchased by the Committee. These items, dandruff shampoo, hair-spray, rinse and conditioner, combs and capes are used in our second floor Beauty Shop where the Pink Ladies donate their services to our Ladies.

Early in the year we were pleased to purchase a new Commercial Washing Machine for the Home. This machine has a 21-pound capacity and has reduced the washing time almost half. It has taken the extreme heavy work off the smaller machines and cut down on our maintenance cost.

After much consideration we decided on purchasing a new side-winder mower for our large tractor, and a small rotary mower that was needed for some of the work.

Our Bus had been doubling for a bus and a truck for some time, so we purchased a bright red 1970 Chevy pickup truck for the maintenance crew. This was a well chosen gift for the Home. Many hauling jobs had been put off because of having to borrow or rent a vehicle.

We purchased the electric stove from the Grand Secretary to replace the gas stove in one of the small kitchens. This was to eliminate the condition existing of a frequent gas leak. We paid the repair charge on the Blodgett Stack Ovens; purchased three new serving carts for the dining room

and twenty turntables to hold condiments on the dining room tables. Added another Maid's Cart for the cleaning crew and furnished safety strips for all showers and tubs.

Sister Potsy was in need of a new typewriter, so we supplied this and a new table for it.

Financial Report of Time and Talent Committee 1971-72

Membership Cards	\$ 141.75
Emblems and Badges	1,438.62
Entertainment and Christmas Decorations.....	140.54
Upholstery and New Chairs	1,487.85
Drapes and Rods	104.84
Permanent Arrangements and Containers	79.92
Tile for Hospital Kitchen	218.00
Turntables, Ther. Plate Covers, Dishes, Bowls, Stainless Steel Flatware and Assorted Goblets.....	827.20
Bulletin Boards and Letters	96.65
Hospital Mattresses and Pillows	760.00
Bennett Machine and Attachments	362.41
Name Cards and Holders	9.04
Paint Supplies and Labor	67.30
Commode Chairs	338.00
Body Lotion and Beauty Supplies	45.79
Washing Machine and 220 plug installation	1,571.64
Two Mowers	389.88
Pick-up and registration	1,978.75
Stove and Oven Repair	275.47
Maid's Cart and Safety Strips	100.32
Typewriter and Table	254.95
Postage	241.40
3x5 Cards, Trays, Paper and Envelopes	108.88
Total Expense	\$11,039.20
Total Memberships	\$12,063.00
Donations	339.50
Total Receipts	\$12,402.50
Less Total Expense	11,039.20
Balance on hand	\$ 1,363.50

Balance in account \$1,363.30 to be turned over to Sister Potsy Sawyer for use at the O.E.S. Home after payment of the following approximate outstanding expense:

Emergency light ordered for Home Kitchen..... \$350.00

Installation charge

Expense of Sister Lola and Bro. Ben Winder for 5 sets of slides of the Home at Arlington, to be used by the 15 members of the Board of Grand Chapter Benevolences to acquaint our membership with the Home. Approximately\$200.00

Leaving a final Balance in the 1971-72 Time and Talent Account of Zero.

The work load and correspondence has been very heavy. We have tried to spend wisely and frugally. Early in the year Leon took over the card files

and much of the work on Membership Cards. It would have been an impossible task without his help.

The \$1.00 dues for a Pink Lady or Pink Tie membership seems so small by itself, but when you put dollars together from all over the State much good can be done. Our goal this year was to reach 13,000 in membership. We did not reach this goal, but we hope next year's Committee will go over the 13,000 mark.

I owe a debt of gratitude to our Grand Secretary, Sister Agnes Lee Howard, and her staff, who have been such a wonderful help to me this year; and to Sister Patsy Sawyer and her staff for being so patient, kind and helpful to me. To Mr. Joe Leach, the husband of our Jr. Past Matron of Poly No. 420, Virginia, for the many reams of copy work he donated.

Most of all to our Worthy Grand Matron, Sister Aliene Houston, I will ever be indebted for allowing my life to be touched by the many precious ones with whom I have worked this year and the knowledge that with endeavor and perseverance I could finish this year. To borrow a phrase of her's, "It has been Fun."

Respectfully submitted,

HAZEL WELLMAN, General Chairman
Time and Talent Committee

MRS. EUNICE CONNELL: Grand Marshal, may we have the drill and report of the Bulletin Committee?

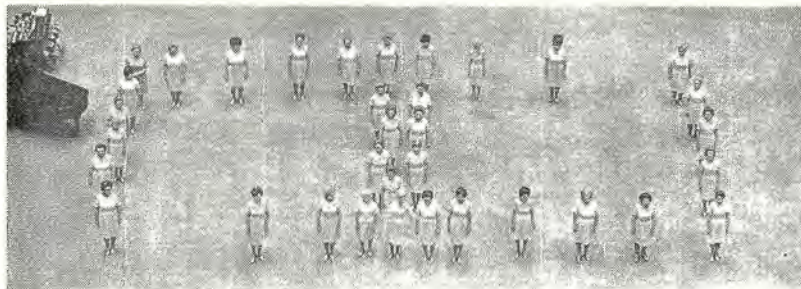

"Wings of News" Drill By Bulletin Committee

BULLETIN COMMITTEE REPORT

In connection with the report, the committee was presented in a formation depicting the open pages of a book.

"WINGS OF NEWS"

Worthy Grand Matron, Worthy Grand Patron, Past Most Worthy Grand Matron, General Grand Chapter Officers, Other Distinguished Guests, my Sisters and Brothers:

It gives me much joy and pleasure to present the report of the Bulletin Committee. Sister Elsie Dupree, Grand Marshal, will you please assist the members of our committee with the drill?

Worthy Grand Matron, thank you for giving me such fine, loyal, hard-working co-workers. I proudly present the District Chairmen who have been so loyal and constant in their efforts. We deeply appreciate the opportunity of serving with you this year. It is an honor and a privilege and we have enjoyed it.

	Subscriptions Sold
Mrs. Cecil Haynes, District 1, is absent	246
Mrs. Artamyse Watt, District 2	223
Mrs. Claris Stovall, District 3	218
Mrs. Dottie Griffith, District 4	323
Mrs. Lahoma Oliver, District 5	86
Total	1,096

We sincerely hope that the membership will continue to support with their subscriptions, as this is the only news media we have of Texas Stars.

Respectfully submitted,

EFFIE TEAGUE,
General Chairman 1971-72

MRS. EUNICE CONNELL: I want to thank the members of the Bulletin Comm.tee for spreading the word for subscriptions. (Applause.)

MRS. EUNICE CONNELL: For our final drill and report, Grand Marshal, will you present the Library Research Committee?

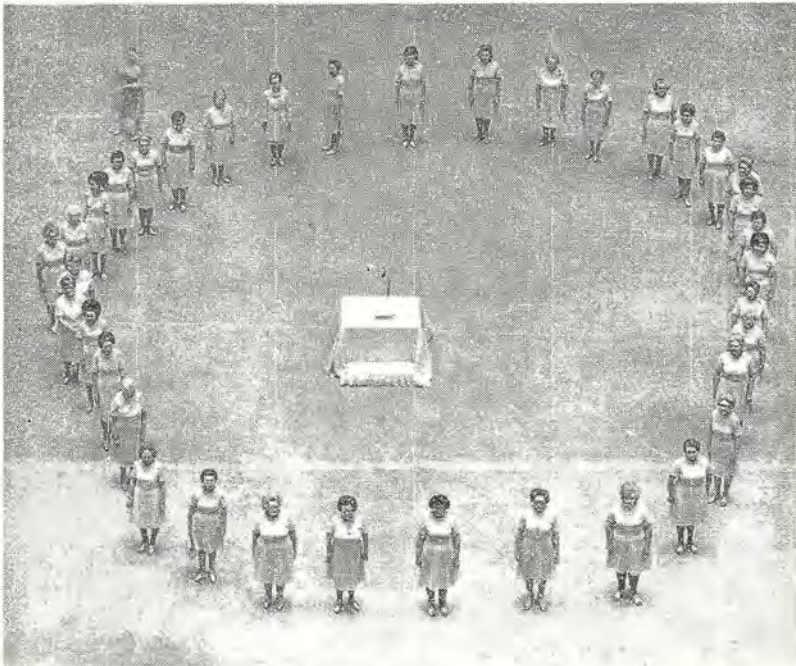

Drill By Library Research Committee

LIBRARY RESEARCH COMMITTEE REPORT

In connection with the report, the members of the committee formed a circle around the Altar.

Worthy Grand Matron, Worthy Grand Patron, Distinguished Guests,
Officers and Members of the Grand Chapter of Texas,
Order of the Eastern Star:

It is with pleasure that I bring to you the "Storehouse of Treasures" report of the Library Research Committee and I proudly present the members of this Committee. I shall not call all the names of the members but would like to introduce those who have served as Chairman in their Districts.

District No. 1.....	Mrs. Tommie Wylie
District No. 2.....	Mrs. John Ellen McLaurin
District No. 3.....	Mrs. Anna Mae Clepper
District No. 4.....	Mrs. Barbara Harrison
District No. 5.....	Mrs. Margaret Burt

Worthy Grand Matron, we would like to express to you our appreciation for the opportunity of working on this Committee this year. I would, personally, thank you for honoring me with this privilege and would tell you what a wonderful group of committee members you appointed to serve in this capacity. Each has been earnest and sincere in the wonderful cooperation I have enjoyed. Not all of us have been able to secure a "treasure" from out of the past, but we feel that we have accomplished much this year. We have had several articles donated that were very valuable, both in age and in sentiment. Enthusiasm has been very evident among the members of this Committee, and I believe, is growing among the membership of Texas. Some members are still waiting until we have a more suitable place for display before they donate articles to the collection.

It has been a pleasant task to receive the "finds" that the Committee members have been able to secure. As each package revealed the treasure contained therein, one felt the love and sentiment attached to each gift. Some are priceless and I could realize by looking at some of these articles how much we owe those who have donated such articles with so much sentiment connected with their own lives. They pioneered the pathway for us. Certainly we owe them a debt of gratitude and these donations should be surveyed with reverence and much feeling.

Worthy Grand Matron, I will not try to give the complete list of the items donated this year. We have only had two items placed with this Committee on loan. They were a Dimit issued to Miss Bettie Scott from Caldwell Chapter No. 236, dated September 30, 1914, loaned by Mrs. Polly Cosby, Carlton Chapter No. 949, Carlton, Texas. The other is the Proceedings of the 34th Session of Grand Chapter, held in Corpus Christi, Texas, in 1916 and loaned by Miss Cora Posey's niece, Mrs. Harvey Byrd.

I have tried to keep this list as correctly as possible. However, some of the items were left at the Home without the names of the donors attached.

Each article we have received is worthy of mention, however, I feel that some must be called to the attention of this Grand Chapter. We are very proud to receive the dress and shoes worn by Past Grand Matron Flora Besst Boone at her Grand Chapter in 1952. She has also donated her gavel which was carved from wood which came from George Washington's home at Mt. Vernon.

Another item of interest is the donation of five dolls dressed in the colors of the heroines of our Order, each housed in an individual display case.

These are very beautiful and exact in every detail. They were made by Mrs. Yuba Cole, Worthy Matron of La Porte Chapter No. 683 in 1970-1971 and were a gift of that Chapter.

We were delighted to receive Miss Cora Posey's Ritual dated 1913, which was presented to her by her Chapter, Indian Creek No. 255. Miss Posey's gavel which she used at the Grand Chapter Session in Corpus Christi has been donated by Alpine Chapter No. 132. Her niece, Mrs. Harvey Byrd, has loaned the proceedings of this 34th Sersion of Grand Chapter. The book, "The Five Heroines," written by Miss Posey, also has been donated by Indian Creek Chapter. The Past Grand Matron's pin worn by Miss Posey was willed to her by Mrs. Fannie B. Ward, Worthy Grand Matron 1908-1909. This beautiful jewel is now on display in the case donated to the Home by the Secretaries Association in honor of Mrs. Rebecca Miles, Past Grand Matron. Indeed these are treasures in our storehouse.

Mrs. Riva Burnett, Past Grand Matron, has donated a notebook which contains the autographs of many of the ladies who resided in the Home. Mrs. Burnett spent several weeks at the Home when she was Worthy Grand Matron in 1933, and the inscriptions and messages are sweet tributes to a fine lady. Also contained in this book is a letter written in June 1851.

Worthy Grand Matron, I wish time would permit the reading of the complete list of donations. Each is so important to the one who donated or who was responsible for the donation. There have been many rituals, old papers and items so dear to our history that this report seems a small tribute to those from whom they came and to those who so unselfishly gave them for posterity.

In closing, I would say that when a suitable place can be obtained for the proper display and care of these articles I feel that the response of the membership will be much greater. Many questions as to where the display will be and how secure the items are have come to us this year. The two rooms which have been set aside are still not usable and it is my hope that in the near future this will be a project that will be successful. Presently, the beautiful case donated by Past Grand Matron, Sally Matranga, is full of the most costly of our items. However, some are, of necessity, left without benefit of a locked display case.

Worthy Grand Matron Sister Aliene and Worthy Grand Patron Brother Harold, as you bring to a close your "Under the Shadow of His Wings" Session we sincerely pray that joy and gladness will fill your hearts—and perhaps some day our "Storehouse of Treasures" will include some beautiful memento of yours.

Respectfully submitted,

Library Research Committee
1971-1972
MRS. HAZEL THORNTON,
General Chairman

List of Donations for Library Research 1971-1972

District No. 1

Vase given by Whitewright Chapter No. 939 inscribed "O.E.S. Grand Chapter—41st San Antonio 1927." Donated through Dora Johnson.

Ceiling Tile with Masonic Emblem from Whitewright Chapter No. 939. Building erected in 1911—destroyed 1972. Past Grand Master John T. Bean was raised a Master Mason in Whitewright Lodge No. 167, A. F. & A. M.

O.E.S Magazine "The Gleaner," various copies—Nella Frost, New Boston Chapter No. 700.

Ritual dated June 1887 inscribed Sallie Bryant Anderson, Texarkana, Texas.

Constitution, By-Laws, Rules, Regulations and Forms—Grand Chapter of Texas. Adopted at El Paso, Texas, October 14, 1909. Donated by Mrs. Mary Crow, Irving Chapter No. 777.

Ritual, Seventeenth Edition, as Amended, Sept. 1901, dated June 1909. Property of Margaret A. McCaughy, August 9, 1873-July 14, 1972. Worthy Matron Vera Chapter in 1929-30. Donated through Zodelle Willbanks.

Old Documents of Masonry—Letter from Grand Master M. A. Childers, dated Jan. 20, 1927, to Paradise Lodge. Our own Past Grand Patron in later years. Program of George Washington Bi-Centennial Commission, Feb. 22 to Thanksgiving Day 1932. Letter to Paradise Lodge regarding 200th Anniversary of birth of Geo. Washington. Souvenir Program, Grand Lodge of Texas, 1937. Donated by Decatur Lodge No. 447. Through Mrs. Joy Cole.

District No. 2

Autograph Book. Property of Mrs. Riva Burnett, Past Grand Matron. Signed by ladies of the O.E.S. Home, dated 1933. Book contains a letter dated June 1851. Donated by Mrs. Riva Burnett.

Lamps (2) which belonged to Mrs. Esther Baldwin Graves, Past Grand Matron. Given to Althea Magdanz by Mrs. Graves' son. One lamp contains the O. E. S. Emblem, the other the Masonic Emblem. Donated by Althea Magdanz.

Ritual dated October 1925 donated by Althea Magdanz, Faith No. 713.

Evening Dress and Shoes worn by Flora Besst Boone, Past Grand Matron, at her Grand Chapter in 1952. Gavel presented to Mrs. Boone at her Installation by Jack Hefner of Dallas. Gavel carved from wood from home of George Washington at Mt. Vernon. Presented through Grace Findley.

Past Matron's Pin. Property of Alice Ligon, Worthy Matron, 1924-1925, Byers Chapter No. 130. Donated through Zodelle Willbanks.

Ritual dated July 1929—Alice Ligon (deceased) donated through Zodelle Willbanks.

Eastern Star Manual dated 1873 was property of Mrs. Annie Leary, first Worthy Matron of Harmony Chapter 1904-1906. Also Grand Chapter Greeting Ribbons dated 1905.

Gavel used by Miss Cora Posey during her Grand Chapter Session in Corpus Christi in 1916. Donated by Alpine Chapter No. 132.

"Trading Ribbons" from various Chapters and traded at Grand Chapter 1912, Waco, Texas. Donated by Mrs. Margaret Pettus Parrish, Abilene, Texas. Property of her mother, Mrs. J. J. Pettus. Through Helen Douglas.

Ritual dated 1872 belonged to Mrs. M. D. Bunting, Weatherford, Texas, who gave it to Mrs. Kate Vincent, Pampa Chapter No. 65 Mrs. Vincent is over 90 years of age. Donated by Mrs. Katie Vincent through Lorena Railsback.

Ritual 1940, property of Mr. and Mrs. Ed Railsback, donated by Lorena Railsback.

Past Matron and Past Patron Pins belonging to Lorena and Ed (deceased) Railsback, Past Matron and Past Patron of McLain Chapter No. 239. Donated by Lorena Railsback.

District No. 3

O.E.S. Pin—Donor Ethel Dupree, Blanket, Texas. Was Worthy Matron, Sundown Chapter No. 926 in 1952-53. Worthy Matron, Blanket Chapter No. 918, 1960-61. Donated through Gertrude Barnett.

O.E.S. Pin of A. B. Garrett (deceased) Worthy Patron of Brownwood Chapter No 116, 1928-29, 1929-30, 1933-34, 1937-38, 1945-46. Property of Ruth Garrett Roberts (deceased). Donated through Gertrude Barnett.

O.E.S. Ring—Donated by Blanche Willhelm, Past Matron, Brownwood Chapter No. 116. (Her father gave it to her mother in 1943).

Rituals dated 1922 and 1923. Donated by Mr. and Mrs. Arthur Corley, Walnut Springs Chapter No. 401.

Dimit issued to Miss Bettie Scott from Caldwell Chapter No. 236, dated Sept. 30, 1914. LOANED by Mrs. Polly Cosby, Carlton Chapter No. 949.

Old Documents — Dimit issued to H. Sharp, Camp San Saba No. 132, dated Nov. 2, 1895. Dimit issued to Sister M. S. Sharp, Camp San Saba No. 132, same Dimit issued to Emma Allin, Yellow Pine No. 226, dated 2-20-1909. Letter to Secretary, Mr. John Efird, Copperas Cove, Texas, signed by Velma Halley, W.G.M., dated July 24, 1926. Secured by Fannie Gent, Section 7.

Ritual dated 1913, property of Miss Cora Posey, Past Grand Matron, Book, "The Five Heroines," written by Miss Posey. Past Grand Matron's Pin which was willed to Miss Posey by Fannie B. Ward, W.G.M. 1908-1909. Donated by Indian Creek Chapter No. 255.

Proceedings of 34th Grand Chapter Session, LOAN by Miss Cora Posey's niece, Mrs. Harvey Byrd. Through Mrs. Ploma Collins.

Worthy Matron Pin, property of Mrs. Estelle Reese, Worthy Matron of Keystone Chapter No. 9. Donated by family of Mrs. Babs Largent, who was the sister of Mrs. Mildred Garlitz, P.G.M. Mrs. Reese was sister-in-law to Mrs. Largent. Donated through Mrs. Maude Arnold.

Ritual donated by Mrs. Bettie Moran, initiated August 10, 1916 — dated July 1928. Dues Card May 31, 1929—Childress Chapter No. 101 and B Certificate dated June 1931, from Childress School of Instruction. Donated by Bettie Moran, now a resident of the O.E.S. Home. Member of Springtown No. 498.

District No. 4

By-Laws of Zerubbabel Chapter No. 30, R. A. M., dated 1872. Given by Mardie Jinkins Bennett, Normangee Chapter No. 87. Donated through Odell Crocker.

The following old certificates and papers issued to Sue Treadwell, Past Matron, North Side Chapter No. 651, Houston, Texas: Past Matrons Certificate dated 1934-1935; Certificate of Proficiency dated 1933; Certificate of Proficiency dated 1931; Grand Chapter Card—Trans. and Mileage Committee,

1941; Grade B. Certificate of Proficiency dated 1929. Given by Mary Dugan, Humble Chapter No. 415, through Lela Skeen, Deer Park, Texas.

O.E.S. Emblem—Metal—Donated by Ida Mae Johnson, Past Matron, Park Place Chapter No. 731, through Ethel V. Irvin.

Ritual, June 1920—Inscribed Leila Graham, donated by Flo Brennen, La Porte Chapter No. 683.

Dolls dressed in Star Point Colors housed in individual display cases. Donated by Mrs. Yuba Cole, Past Matron, La Porte Chapter No. 683.

Ritual of the O.E.S. of the State of New Jersey, dated 1966. Donated by Tiny Walker.

Book of Poems, "Reflections," written by Bertha Burg, first Worthy Matron of Sunshine Chapter No. 399, 1919-1920. Evening Bag she carried in 1919-1920. Given by her daughter, Joyce. Donated through Ethel Thomas.

District No. 5

Texas Eastern Star Magazine dated April 1945, donated by Mrs. D. R. Perry through Jeanie Graham.

O.E.S. Pin worn by Mrs. Fred Spruill of Uvalde Chapter No. 297. Given to her in 1901. Donated by Alfred Spruill and Lydia London Cox.

Gavel presented to Mrs. Geneva Connally, P.M., Bexar Chapter No. 616, by her husband (June 1971). Gavel handle made from wood from Lebanon. Mallet from stone taken from King Solomon's Mines. Mrs. Connally presented the gavel to Aliene Houston, W.G.M., who in turn presented it to the collection in the O.E.S. Home. Donated through Margaret Burt.

Altar Cloth presented to Brady Chapter No. 167 by Sue and W. E. Lohn, Worthy Matron and Worthy Patron, in memory of Willie Dikes and Boyd Commander. Memorial Service May 26, 1966. Donated by Brady Chapter No. 167 through Ione Allen.

Items Received—Donors Unknown

Ritual—May 1913, Inscribed Bessie Rea, Past Matron, Bovina Chapter No. 839.

Ritual—1937, Engraved W. M. Landrum.

Constitution, October 1958.

Supplemental List of Items Received during Grand Chapter Session

October 1972

The following items were delivered to me at Grand Chapter in Fort Worth, Texas, October 1972 and have been placed with the other items collected by this committee in the space provided in the O. E. S. Home at Arlington Texas.

District No. 1

Scrapbook presented to Rose E. Potter, W.G.M. 1933-34, by the Rose Potter Club of San Antonio, Texas and Anne H. Canze, D.G.M. Given by

Mrs. Carrie Potter, Border Chapter No. 211, Texarkana, Texas. Through Nella Frost.

District No. 3

Ritual Amended 1901. Donated by Beulah Shires, Llano Chapter No. 216.

Ritual Amended September 1940. Donated by Melba Graves, Burnet Chapter No. 425.

Necklace and earrings worn by Uilla Logguth, Fort Worth No. 681 when she served as Guard at General Grand Chapter held in San Antonio in 1930 or 1931. Donated through Pauline Penix.

From Belton Chapter No. 589 through Dr. Beatrice Huston, member of Library Research the following items were received.

Altar Bible presented to Belton Chapter by Mr. and Mrs. M. L. Maismeth when they were Worthy Matron and Worthy Patron. December 8, 1936.

Speech on "Friendship" (handwritten) donated by Belton Chapter. Date and author unknown.

Newspaper clippings August 15, 1930, relative to election and installation of Officers of Belton Chapter No. 589. Name Tag of Isla Kelso from Austin. School of Instruction, January 21, 1936.

Ritual dated March 1918. Property of Mrs. J. A. Griffin (deceased), Salado, Texas.

Pedestal covers (5) donated by Belton Chapter No. 589.

Eastern Star P.n, 50-year pin, Souvenir medal and Badge from San Antonio Grand Chapter 1931. Property of Mrs. Effie Hodge (Mrs. C. B.) Salado, Texas. (deceased August 1972).

Signet - paper - calendar type. Belton Chapter No. 589. (Turned over to Grand Secretary.)

District No. 4

Ritual amended November 1934 donated by Dollie Loyd, P.M. Lufkin Chapter No. 382. Constitution revised November 30, 1935. Donated by Dollie Loyd, P.M., Lufkin Chapter No. 382.

Ritual donated by family of Mrs. Mollie Hawthorne, member of Lufkin Chapter 382. P.M. of Burke Chapter No. 198, demised. Amended September 1901. Through Jean Pickard, Committee Member Zavalla Chapter No. 952.

Proceedings of Twenty-eighth Annual Session October 11, 12, 13, 1910. Engraves "Mrs. Carrie B. Lane 1910" Grand Matron 1910. Presented through Pearl Ruth Johnson.

The following items were received through Bessie Oliver and were the property of Mrs. Norton B. Wellborn, Worthy Grand Matron 1923-24:

Looseleaf Picture Album, Various photograph of Mrs. Wellborn

Plaque with O. E. S. poem, Certificate from Betsy Ross Association 1922

Picture General Grand Chapter Mt. Vernon Washington 1922

Picture Grand Chapter Beaumont, Texas 1909

Photograph of Masonic Oak presented by Viva S. Huffman, P.G.M. and Mrs. Nadine Scruggs, P.M., Angleton Chapter No. 54. Through Ethel H. Thomas.

Crown and Scepter donated by Aransas Pass Chapter No. 162. First one used in Chapter which was set to work in 1911. Through Julia Oliver.

District No. 5

Flowers in glass frame. From boutonniere of Dr. Alfred C. McDaniel, Worthy Grand Patron, worn at Grand Chapter in Waco, Texas, October 14, 1902. Given by Bobbe A. Chamberlin, San Antonio Chapter No. 3.

Gavel presented to Stella Vodrie, Worthy Grand Matron by San Antonio Chapter No. 3 to use at her Grand Chapter in 1925. Presented by San Antonio Chapter No. 3.

Booklet "History of the Order of the Eastern Star" written by Mrs. Sarah H. Terry, P.G.M. of Kentucky. Property of Dr. Alfred C. McDaniel, W.G.P. Given by Bobbe A. Chamberlin, San Antonio Chapter No. 3.

Ritual First Edition July 1928. Loaned by Mrs. C. S. Rude of Summerland Chapter No. 322. Through Georgia Kidd.

Through Ione Allen, member of Library Research Committee the following items from San Angelo Chapter No. 10 were received.

Invitation and Program of 48th Session of Grand Chapter, San Angelo, Texas, October 28-30, 1930.

Installation Program, San Angelo Chapter No. 10 dated June 4, 1934.

Photograph of Mrs. Edith Findlater, Fraternal Correspondent 1912-1913 who later became Worthy Grand Matron of Texas.

WORTHY GRAND MATRON: What a delightful pleasure it has been working with you this year.

MRS. EUNICE CONNELL: Thank you, Sister Hazel Thornton, for that wonderful report.

By our applause we wish to express our appreciation to our Grand Marshal, Sister Elsie Dupree, and our Grand Organist, Sister Lucille Rowland, and to Sister Mary Alberts and the Grand Choir for the beautiful presentation of the drills and the lovely music this morning.

To the Committee members, I know you must be proud of the reports of your accomplishments this year. I hope that each of you will realize what an important part you played in the committee to which you have given your service. You gave to us and our beloved Order the best you have. The rewarding joy and happiness that your efforts will bring you is best described in the prophetic benediction, "And the best will come back to you."

Grand Marshal, you will invite the Worthy Grand Matron, the Worthy Grand Patron and Other Grand Officers to enter the Grand Chapter room.

The Grand Officers then assumed their stations.

MRS. EUNICE CONNELL: Brother Penix, life, like every other blessing, derives its value from use alone. Chauncey, your life has blessed this Grand Chapter in more ways than I can ever tell. You continue to be a blessing year after year. I know that this great assembly would be pleased to hear from you.

MR. CHAUNCEY PENIX: Worthy Grand Matron, Worthy Grand Patron, Past Most Worthy Grand Matron, Grand Officers, Sisters and Brothers:

It is a great privilege for me to again be in the East with my own Worthy Grand Matron, Sister Eunice Connell. I appreciate the courtesy of the Worthy Grand Matron in allowing me this privilege.

I congratulate the Worthy Grand Matron, Sister Aliene, and the Worthy Grand Patron, Brother Harold, for their accomplishments during their year of service. They have been a credit to Grand Chapter.

Thank you, Worthy Grand Matron, for according me the high privilege of serving once again with my own Worthy Grand Matron, Sister Eunice Connell.

Thank you. (Applause.)

MRS. EUNICE CONNELL: Thank you, my Worthy Grand Patron, and my wonderful friend.

Everything just seems to be all right when Chauncey Penix is around.

Worthy Grand Patron, and how very proud I am to address you as such, you are held in the highest esteem in your Chapter, your church, your work and your city. These past two years you have endeared yourself to the entire membership of this great state. You have exemplified splendid leadership and have been a friend to all.

Sincere friendship is one of the greatest investments a man can make. A humble man, with the love of humanity, who has devoted his life to ministering to the common good and knows the true meaning of friendship, is never forgotten in the generation that knows him. This has been your life style, and I know the membership will long remember you and love you.

Worthy Grand Matron, and a grand one you are, my appreciation of our Great Order of the Eastern Star has grown through the years. Within the walls I have found a very distinctive fellowship that is unlike any other association.

Under your great leadership there has been a rebirth of interest and participation. The seeds of faith, hope and love that you planted in the hearts of your membership a few short months ago, and have nurtured throughout the year, have surely been touched by the hand of God.

As the glories of the harvest time unfolded in splendor and color before us this morning, in the reports and drills, I am sure there must be a feeling of thanksgiving and contentment in your heart.

I could pull love's drawstring and spill out many gold pieces of memory this morning, but time will not permit. Thank you, Worthy Grand Matron, for every expression of your love and friendship through the years and for the privilege of sharing the East with you this morning. May the Lord keep you Under the Shadow of His Wings always.

"The God of beauty makes our lives to shine, and He has enriched yours with colors truly divine." (Applause.)

WORTHY GRAND MATRON: Thank you, Sister Eunice, and Brother Chauncey. Being a Eunice Connell girl makes this really special. As usual, you were just perfect. We can still hear the sweet refrain of your Mission Bell Session.

Sister Robbie, your Light From Many Lamps Session held here is still an inspiration to all.

Sister Viva, we could feel the effects of your Victory Session in your message to us.

I will be forever grateful to all of you for your help and encouragement while Under the Shadow of His Wings.

WORTHY GRAND PATRON: What a pleasure it is this morning to have our Past Grand Matron, Sister Eunice Connell, and our Past Grand Patron, Brother Chauncey Penix, preside at the opening of this session. I appreciate very much your presence and your helpfulness in calling to order this session. (Applause.)

While Grand Chapter was being proved, the Grand Choir sang, "I Am Weak, But Thou Art Strong."

WORTHY GRAND MATRON: We will now have the report of the Committee on Chapters under Dispensation.

CHAPTERS UNDER DISPENSATION REPORT

Worthy Grand Matron, Worthy Grand Patron, Past Most Worthy Grand Matron, General Grand Chapter Officer, Past Grand Matrons, Past Grand Patrons, Grand Officers, my Sisters and Brothers:

The Committee on Chapters Under Dispensation makes the following report:

We have thoroughly examined the minutes and records of Spring Chapter U. D., instituted July 17, 1971, and Zapata Chapter U. D., instituted August 27, 1971, and find them in satisfactory condition. The By-Laws Committee has reviewed and approved the By-Laws of these U. D. Chapters, Spring U. D. and Zapata U. D.

We recommend that Spring Chapter U. D. and Zapata Chapter U. D. be granted Charters at this Grand Chapter Session. These Chapters were instituted by our most capable Past Grand Patron, Brother J. Victor Jones.

The Laws of Grand Chapter require a Chapter to be instituted not less than six months before granting a Charter. As Sugarland U. D. and Portland U. D. have not been instituted the required length of time as set forth in our Laws, we recommend these Chapters to continue Under Dispensation.

Worthy Grand Matron, we, your Committee, wish to express our appreciation for the privilege of serving you and Grand Chapter on this assignment.

Respectfully submitted,

DOVIE JONES, Chairman
GERTRUDE STANDARD
NINA JONES

MRS. DOVIE JONES: Worthy Grand Matron, I move the adoption of this report.

WORTHY GRAND MATRON: Sisters and Brothers, I am so pleased to present to you now Mrs. Patsy Sawyer, Superintendent of the Home.



Members of The O. E. S. Home

REPORT OF SUPERINTENDENT OF THE HOME

Worthy Grand Matron, Worthy Grand Patron, Distinguished Guests,
My Sisters and Brothers:

It is my pleasure to bring to you the report of your Eastern Star Home and from those of us who make it "our Home," for the fiscal year from October 31, 1971, through October 31, 1972.

During this period of time, many interesting things have occurred at our beautiful Home in Arlington. First, I should like to tell you that your Superintendent passed all the examinations required to become a Licensed Administrator with the State of Texas. Thank you for making this opportunity available to me.

Most of this period has been spent making the many improvements to the Home in order to comply with the State of Texas regulations concerning nursing and custodial homes. Some of these are: fireproofing the draperies; painting the ceilings in the auditorium and the bedroom doors with fireproof paint; erecting fire escapes from the basement and upstairs wings, as well as the auditorium, complete with exit lights; installing panic hardware on all outside doors; enclosing all stair wells with smoke sensory devices, and all bedroom transoms closed. I am pleased to tell you that all these are being done. Your Home will be licensed by the State of Texas as a custodial home in the immediate future.

Your wonderful Time and Talent Committee was guided by Mrs. Hazel Wellman, General Chairman, devoted their time and money to many improvements in our Nursing Home. For their comfort and health, 20 new mattresses, 40 pillows, 12 potty chairs, a breathing machine, new dishes, including new thermal plates were purchased.

Safety devices for the showers and tubs were installed, also.

To brighten their days, this fine committee provided new curtains and new chairs in the sun parlor, as well as re-upholstered all chairs in each patient's room. In addition to these many thoughtful kindnesses shown our nursing home by this active committee, all areas of the Home benefitted from their loving hands.

To add to this report on the committees which do wonders for the Home, it is a joy to tell you of the many improvements made to the grounds by the Founder's Day Committee whose General Chairman is Mrs. Lola Wallace. For many years, those who are intimately connected with the operation of the Home, have felt the need for a drive which would connect the Entrance of the Home to the Grand Secretary's Office. This committee has contracted for this private drive to be built. Many of you will enjoy this convenience for years to come.

To add to our feelings of security and safety, this committee installed a 6-foot chain link fence along the West, North, and East boundaries of the Eastern Star property.

This committee was responsible for additional landscaping in the Eastern Star Cemetery.

Working with these two committees has been very rewarding. My many "Thank You's" to them and to each of you who gave support to these wonderful Grand Chapter Committees.

There were 12 new wheel chairs donated to the nursing home: four by the Grand Assembly, Order of the Rainbow for Girls; seven by the Dallas Past Matrons and Past Patrons Association; and two by Edwin J. Kiest Chapter No. 959, Dallas, Texas. Thank you so much for these much needed chairs which are enjoyed by the ladies.

Every day is almost like Christmas due to the many gifts which are received almost daily from Eastern Star Chapters throughout the State. These gifts of love do much to bring joy and happiness to the ladies in the Home.

One of the outstanding days in the Home was the dedication of the Flag of our Country. This special Flag flew over the Capitol Building in Washington, D. C., and was donated to the Home by Congressman Jim Wright.

Many civic organizations of the Dallas-Fort Worth area remember us at the Home throughout the year. To each of these, we are most grateful for their contributions to the ladies' welfare and happiness.

The new residents of the Home during this year are:

Mrs. Lucy Knight, Royse City Chapter No. 642.....	Nov. 12, 1971
Mrs. Luella Eppes, Tarrant Chapter No. 8.....	Nov. 13, 1971
Mrs. Effie Turnbow, Fort Worth Chapter No. 681.....	Jan. 12, 1972
Mrs. Irene Bunting, Mike H. Thomas Chapter No. 951.....	Jan. 15, 1972
Mrs. Ord Diggs, Hillsboro Chapter No. 769.....	May 3, 1972
Mrs. Ollie Pierce, Sunshine Chapter No. 399.....	Feb. 20, 1972
Mrs. Florence Barnes, Houston Hts. Chapter No. 258.....	June 18, 1972
Mrs. Alma Morgan, Everman Chapter No. 624.....	July 12, 1972
Miss Jessie Watson, Flora Chapter No. 794.....	July 13, 1972
Mrs. Goldie Behymer, Dallas Chapter No. 1.....	July 14, 1972

It is sad to report that we lost the following residents by death:

Mrs. Sue Russell, Southside Chapter No. 673.....	April 5, 1972
Mrs. Birdie Hyder, Robstown Chapter No. 540.....	April 27, 1972

Miss Emma Head, Tarrant Chapter No. 8..... May 14, 1972
 Mrs. Esther Peterson, Fidelity Chapter No. 383..... May 18, 1972
 Mrs. Hanna Hamm, Dublin Chapter No. 910 May 21, 1972
 Mrs. Juanita Poole, Liberty Hill Chapter No. 893... Aug. 10, 1972
 Miss Clara Johnson, Wedgwood Chapter No. 756... Aug. 15, 1972
 Mrs. Grace Mitchell, Sunshine Chapter No. 399..... Aug. 20, 1972

One resident of the Home left voluntarily:

Mrs. Ollie Pierce, Sunshine Chapter No. 399..... Feb. 29, 1972

One resident of the Home was dismissed in the care of her family:

Mrs. Mary C. Vann, Mt. Auburn Chapter No. 755... Sept. 23, 1972

At this time, there are 95 residents at the home. We have 13 here today.

I express from a grateful and loving heart my feelings to our Board of Grand Chapter Benevolences. My sincere thank you for all that you do and mean to the Home. The many hours that you devote to the operation of this Home in addition to the care and attention you give to each lady and the consideration you give to each employee is appreciated more than you know. If one has not served or worked closely with this Board, you could not know the many duties and responsibilities which are theirs, when they are elected to office. Thank you, my Sisters and Brothers, good friends, all.

To our Worthy Grand Matron, Worthy Grand Patron, and Board of Grand Trustees, it has been a wonderful year working with you. Thank you each one for your loyal cooperation and support to the ladies of the Home.

In time of need, there is always someone to come forward with a helping hand and good neighborly advice. In addition to the Board's council, our lovely Grand Secretary, Mrs. Agnes Lee Howard, with her background in hospital administration, was very helpful to me while attaining the standards which were required by the State in our Nursing Home. She endeared herself to each one during the time that she was living in our Home while the Grand Secretary's Building was being remodeled. Thank you, Agnes Lee. I should like to share with you one gratifying aspect of being the Superintendent of the Home: that of the devotion and loyalty of all the employees. From the Nursing Home to the Bookkeeper's office, each one responds to their duties unselfishly. It is a common sight to see many donate extra hours to the operation of the Home. Without their special interest in keeping the Eastern Star Home on a business like basis, and the buildings clean and well-kept, our Home would not be the gracious symbol of hospitality that it is today.

This thought I leave with you:

It is one of the most beautiful compensations of this life that no man can sincerely try to help another without helping himself.

Respectfully submitted,

POTSY SAWYER

MRS. POTSY SAWYER: Worthy Grand Matron, I move the adoption of this report.

The report was adopted.

WORTHY GRAND MATRON: We will now have the adoption of the Welfare Report.

ADOPTION OF WELFARE REPORT

MRS. EILEEN MATHEWS: Worthy Grand Matron, I move the adoption of the Welfare Report, as presented last evening.

The report was adopted.

WORTHY GRAND MATRON: We will next have the adoption of the report of the Grand Historian.

ADOPTION OF REPORT OF GRAND HISTORIAN

MRS. LAURA JANE JORDAN: Worthy Grand Matron, I move the adoption of our report.

The report was adopted.

WORTHY GRAND MATRON: Next we will have the adoption of the International Temple Report.

ADOPTION OF INTERNATIONAL TEMPLE REPORT

MRS. CLEATRICE BOUNDS: Worthy Grand Matron, I move the adoption of our report as presented last evening.

The report was adopted.

WORTHY GRAND MATRON: Next will be the adoption of the Music Committee Report.

ADOPTION OF MUSIC COMMITTEE REPORT

MRS. PATRICIA SMITH: Worthy Grand Matron, I move the adoption of the Music Committee Report.

The report was adopted.

WORTHY GRAND MATRON: Next is the Time and Talent Committee Report.

ADOPTION OF TIME AND TALENT COMMITTEE REPORT

MRS. HAZEL WELLMAN: Worthy Grand Matron, I move the adoption of the Report of the Time and Talent Committee.

The report was adopted.

WORTHY GRAND MATRON: Next is the adoption of the Bulletin Committee Report.

ADOPTION OF BULLETIN COMMITTEE REPORT

MRS. EFFIE TEAGUE: Worthy Grand Matron, I move the adoption of the Bulletin Committee Report.

The report was adopted.

WORTHY GRAND MATRON: We will next have the adoption of the Report of the Library Research Committee.

ADOPTION OF LIBRARY RESEARCH COMMITTEE REPORT

MRS. HAZEL THORNTON: Worthy Grand Matron, I move the adoption of our report.

The question was taken and the report was adopted.

WORTHY GRAND MATRON: I will call now for the Report of the By-Laws Committee, Mrs. Violet Lowry, Chairman.

REPORT OF BY-LAWS COMMITTEE

Worthy Grand Matron, Worthy Grand Patron, Past Most Worthy Grand Matron, General Grand Chapter Officers, Past Grand Matrons, Past Grand Patrons, Grand Officers, Sisters and Brothers:

It is a pleasure for me to present the other members of the By-Laws Committee:

Mrs. Gertrude Webb and Mrs. Cacy Fidler.

We, your By-Laws Committee, wish to express our sincere thanks for the honor of serving you and Grand Chapter this year. This has been a very rewarding and educational experience, and the association with you, Worthy Grand Matron, has been pleasant.

The names of Chapters whose By-Laws have been approved by this Committee and by the Worthy Grand Matron, in our first report will not be read as they have been made available to you in the Worthy Grand Matron's Advance Report. These, together with the ones contained in this supplemental report, will require this Grand Chapter's vote of approval, in order to validate our actions.

We make the following supplemental report:

Full Code of By-Laws—Schertz Chapter No. 911

Ysleta No. 991
Brownwood No. 116
Memorial No. 958

Port Arthur No. 262
South Houston No. 915
Glen Rose No. 171

Cameron No. 553

We also approved the By-Laws of Spring Chapter U. D. and Zapata Chapter U. D.

The \$75.00 received at the beginning of the year has been used for supplies and postage.

Respectfully submitted,

MRS. VIOLET LOWREY, Chairman
MRS. GERTRUDE WEBB
MRS. CACY FIDLER

MRS. VIOLET LOWRY: Worthy Grand Matron, I move the adoption of the report.

The report was adopted.

WORTHY GRAND MATRON: I believe we will ask our Grand Choir to sing. (Applause.)

GRAND CHOIR

The Grand Choir then sang, "Amazing Grace."

WORTHY GRAND MATRON: Thank you, Grand Choir. (Applause.)

Sisters and Brothers, would you like to hear from Sister Rebecca Miles? (Applause.)

GRAND SECRETARY EMERITUS

MRS. REBECCA MILES: Sisters and Brothers, I have enjoyed this year not having any responsibility. I have been a bit disappointed that Grand Chapter has gotten along so well without me. (Applause.)

It is wonderful to have the friendship of so many people.

I might tell you that I am getting along very well living by myself. I have three boyfriends. (Applause.) One is Art Thritis. One is Charley Horse, and the other is Will Power. (Applause.)

SUPPLEMENTAL REPORT OF WORTHY GRAND MATRON

WORTHY GRAND MATRON: Sisters and Brothers, I want to read to you my Supplemental Report.

SUPPLEMENTAL REPORT

I submit the following Supplemental Report:

Special Dispensations With Fee

1. To elect an Associate Matron, Winters No. 80
2. To elect an Associate Patron, Schertz No. 911
3. To elect an Associate Patron, Riverside No. 834
4. To elect a Secretary, Crescent No. 820
5. To elect a Secretary and Treasurer, Kaufman No. 866
6. To elect a Conductress, Rio Grande No. 843
7. To elect a Conductress, Schertz No. 911
8. To elect a Conductress, Ganada No. 957
9. To elect a Conductress, Alice No. 61
10. To election an Associate Conductress, Waco No. 7
11. To elect an Associate Conductress, Bay City No. 380
12. To replace a copy of Secret Work, Oak Forest No. 1080
13. To move place of meeting, Athens No. 172

Special Dispensation Refused

Physical handicap does not require a Special Dispensation.

Physical Disabilities Waived

A physical disability was waived on October 4, 1972, for San Angelo Chapter No. 10 in the case of a petitioner, Mrs. Margaret Graham, due to the fact that she was not able to kneel.

A physical disability was waived on September 25, 1972, for Deport Chapter No. 1045 in the case of a petitioner, Mrs. Myrtle V. Jeffers, not being able to kneel.

FRATERNAL COURTESIES REQUESTED OF TEXAS
BY OTHER GRAND JURISDICTIONS

1. August 5, 1972, The Grand Chapter of Tennessee requested a courtesy investigation for reinstatement on Mrs. Mary Ann Reed, Houston, Texas. September 5, 1972, this was completed by Jacques DeMolay Chapter No. 1094 and information forwarded to the Worthy Grand Matron of Tennessee.

August 24, 1972, Grand Chapter of Arkansas requested a Waiver of Territorial Jurisdiction for the Degrees on Mr. John L. and Mrs. Nancy Jean McCloud, Texarkana, Texas.

September 9, 1972, Border Chapter No. 21, Texarkana, Texas, was requested for the Waiver. Request pending.

November 20, 1972, the investigation was completed and the report forwarded through the office of the Worthy Grand Matron to the Grand Chapter of Arkansas.

October 6, 1972, completed the request of Kentucky for Courtesy Initiation by Tarrant Chapter No. 8 of Mrs. Edith Miracle for Liberty Chapter No. 245, Louisville, Ky. Information was forwarded to Worthy Grand Matron of Kentucky.

September 7, 1972, request was made by the Grand Chapter of California for Courtesy Investigation for reinstatement of Mr. Kenneth Hedrick of Abilene, Texas. The investigation was made by Cora Posey Chapter No. 1072 and September 9, 1972 information was forwarded to the Worthy Grand Matron of California.

FRATERNAL COURTESIES REQUESTED OF OTHER
GRAND JURISDICTIONS BY TEXAS

September 27, 1972, request was made of the Grand Chapter of Florida for a courtesy investigation for reinstatement for Army Chapter No. 664 on Mrs. Mary Ann Heath, Elgin Air Force Base, Florida.

Request pending.

November 30, 1972, the investigation was completed and the Report forwarded to Army Chapter No. 664, Order of the Eastern Star.

September 27, 1972, request was made of the Grand Chapter of California for courtesy investigation for reinstatement on Mr. Frederick B. Drake, Rialto, California, for Crescent Chapter No. 820.

Request pending.

November 7, 1972, the investigation was completed and the Report forwarded to Crescent Chapter No. 820, Order of the Eastern Star.

June 13, 1972, request was made of the Grand Chapter of Oklahoma for a courtesy investigation for reinstatement of Mrs. Thelma E. Smith, Tuska-homa, Oklahoma, September 29, 1972. This request was completed and information forwarded to Farmers Branch Chapter No. 687.

By-Laws Full Code Approved (Revised)

Schertz Chapter No. 911. Amendments approved.

By-Laws—Amendments Approved

Ysleta No. 991
Brownwood No. 116
Memorial No. 958
Port Arthur No. 262

South Houston No. 915
Glen Rose No. 171
Cameron No. 553

Irregularities

A Chapter had been suspended from meeting in the Masonic Lodge Hall until November, 1972. I advised them as to steps to take hoping that the suspension would be lifted and granted a dispensation to move the place of meeting.

I left the affairs of the Grand Chapter in the capable hands of our Associate Grand Matron the dates of December 20, 21, 22, 23, 24, 25, 26, 1971, and visited our son, Dr. James D. Houston and his wife Jean in Atlanta, Ga.

Mrs. Katherine Harbour
Associate Grand Matron
Grand Chapter of Texas, O. E. S.
Drawer 231
Shamrock, Texas 79709

Dearest Katherine:

I plan to leave Arlington, Texas, on December 20, 1971, to visit our son, Dr. James D. Houston, 3650 Ashford, Dunwoody N. E. No. 75, Atlanta, Georgia. I will return December 26, 1971.

The Grand Chapter car is being given a complete check and will be at Vandergriff Service Department, Arlington, and will be released to you immediately upon request from you.

The Grand Chapter Seal is at the Grand Chapter Office Building, Arlington, Texas.

Thank you for your help in everything. May God bless you always in "ALL WAYS."

Sincerely and fraternally yours,

MRS. ALIENE HOUSTON,
Worthy Grand Matron

cc: Mrs. Agnes Lee Howard,
Grand Secretary
Mr. Perry Smithwick, Chairman
Board of Grand Trustees
Vandergriff Service Co.,
Arlington, Texas

Mrs. Aliene Houston
Worthy Grand Matron
Grand Chapter of Texas, O. E. S.
Box 7613
Ft. Worth, Texas 75117

Dearest Aliene:

I do hope you had a wonderful Christmas with your family in Georgia. No official business was called to my attention during this time. I look forward to seeing you in the very near future.

Sincerely yours,

MRS. KATHERINE HARBOUR,
Associate Grand Matron

I sincerely repeat—thank you, my precious Sisters and Brothers, for “all” you have done, are doing and will be doing for our beautiful Order. It has been and is my joy to serve you in every way possible. I shall ever be thanking and loving you, and my sincere prayer is that God will bless you always in “All WAYS.”

Fraternally submitted,

MRS. ALIENE HOUSTON,
Worthy Grand Matron

Worthy Grand Patron, I move the adoption of this Supplemental Report.

The report was adopted.

WORTHY GRAND MATRON: We will have at this time the Report of the Board of Grand Trustees. It has been a joy to work with them. I want you to know that they have been cooperative in every instance.

I present to you our Board of Grand Trustees.

REPORT OF BOARD OF GRAND TRUSTEES

MR. PERRY SMITHWICK: Worthy Grand Matron, it is with regret that we report the absence of the member from District 4.

MRS. VELDA ANDERSON: Worthy Grand Matron, this is a brief report of our work in 1971-72.

Worthy Grand Matron, Worthy Grand Patron, Officers and Members of Grand Chapter of Texas, Order of the Eastern Star:

We, the Board of Grand Trustees, herewith submit a brief report of our work for the year 1971-72. Following the election of Mrs. Velda Anderson of Dallas to succeed Mr. T. R. Bramlett, retiring member from District One, the Board was reorganized as follows:

- Mr. Perry SmithwickChairman
- Mr. Steve BakerVice-Chairman
- Mrs. Lillie May HurstSecretary
- Mr. James StarnesMember
- Mrs. Velda AndersonMember

The Board has held six meetings and one conference telephone meeting during the year. The dates of these meetings were: Nov. 10, 1971, December 27, 1971, January 22, 1972, April 29, 1972, June 3, 1972, August 5, 1972, and Sept. 23, 1972.

This report consists of the minutes of these meetings held on the above dates and for brevity they are attached for recording in the proceedings.

We urge you to read these minutes so that you may fully understand the workings of your Board of Grand Trustees.

Respectfully submitted,

PERRY SMITHWICK, Chairman
STEVE BAKER, Vice-Chairman
LILLIE MAY HURST, Secretary
JAMES STARNES, Member
VELDA ANDERSON, Member

MINUTES OF THE BOARD OF GRAND TRUSTEES
GRAND CHAPTER SESSION
AUSTIN, TEXAS

October 18, 1971

The meeting of the Board of Grand Trustees opened on Monday morning at 9:00 A. M. by T. R. Bramlett, Chairman.

Prayer was given by Lillie May Hurst.

Steve Baker, Secretary, read the minutes of the September 25, 1971 meeting. Approved as read.

Motion made by Perry Smithwick, seconded by James Starnes, that Virginia Perry, Registration Chairman, be allowed \$17.22, the amount over \$120.00 allowed by Grand Chapter. Motion carried.

Discussion was held on the Worthy Grand Matron's car insurance. It was investigated by competent insurance men and decided all insurance should be with one man because of more satisfactory service. Motion made by Perry Smithwick, seconded by Steve Baker, that car insurance be placed with Dick Bernhard showing the place the car is principally housed at Arlington, Texas. Motion carried. The Worthy Grand Matron's new car was purchased from Vandergriff Buick Co., in Arlington, Texas, for the price of \$1,640.38 with trade-in of 1971 Station Wagon.

October 19, 1971.

Meeting opened at 9:00 A. M.

Prayer by Perry Smithwick.

Legal Advisor, Chauncey Penix, met with this Board to discuss legal aspects on properties. Properties of some 16 years were discussed. Grand Chapter has been paying taxes on properties not owned clearly by the Grand Chapter of Texas, O. E. S. Money paid out on taxes of this property can not be regained. Discussion with the Board of Directors of Grand Chapter Benevolences guide lines on obtaining properties of ladies coming into O. E. S. Home

Statement read by Chairman of Benevolences Board, Maurine Arnold, on Mrs. Martha Julian about changes of cost of room and board. Research of former members of O. E. S. Home were changed for staying in Home regarding length of time per month. Copy of statement for minutes of this statement put in minutes of this board.

Discussion on Mrs. Martha Julian's United Accumulative Fund on being returned to Mrs. Julian and how to return it.

October 20, 1971.

Meeting opened at 9:00 A. M. Prayer by Steve Baker.

Discussion held on price of \$3,125.00 quoted from Great Foundation Drilling Corp. for leveling foundation of new part of records building at Arlington.

Recommended not sufficient.

Reports were given during Tuesday afternoon Session.

Report No. 1—T. R. Bramlett
Report No. 2—Perry Smithwick

Report No. 3—Steve Baker
Report No. 4—Lillie Mae Hurst
Report No. 5—T. R. Chuck, Bramlett

Reports were adopted.

Velda Anderson, Dallas, Texas, District No. 1, was elected.

New officers elected by the Board were as follows:

Chairman—Perry Smithwick
Vice-Chairman—Steve Baker
Secretary—Lillie Mae Hurst
Member—James Starnes
Member—Velda Anderson

The above Board members participated in the installation of the new Worthy Grand Matron, Mrs. Ailene Houston.

MINUTES OF THE BOARD OF GRAND TRUSTEES NOVEMBER 10, 1971

The November 10, 1971, meeting of the Board of Grand Trustees was called to order by the Chairman, Perry Smithwick, at 9:00 A. M. and was opened with a prayer by Mr. Steve Baker.

The Minutes of the September 27, 1971, meeting were read and approved. In the reorganization of the Board the following is in order. Mr. Perry Smithwick, Chairman; Mr. Steve Baker, Vice-Chairman; Mrs. Lillie May Hurst, Secretary; Mr. James Starnes and Mrs. Velda Anderson, members.

A carbon copy of a letter from Mrs. Frances Herrin, Past Grand Matron, received by Perry Smithwick regarding the disposition of Welfare Funds collected during the 1970-71 Grand Chapter year. Mrs. Rebecca Miles reported \$50,818.54 in Welfare Funds had been received at the last report and that additional funds of \$1,786.99 and \$3,504.33 had been received, making a total of \$56,009.86. Motion by Steve Baker, seconded by Lillie May Hurst, that \$56,000.00, plus all other outstanding amounts be placed in the Home Endowment Fund as requested by Mrs. Herrin. Motion carried. Secretary requested to write Mrs. Herrin that the sum specifically mentioned in her letter of \$1,310.00 from District 5 had not been received.

The Hampton property located in Big Spring was again discussed. The property being in a very bad state, together with outstanding taxes, it was decided on motion by Mrs. Lillie May Hurst, seconded by Mr. James Starnes, that the property be disposed of without expense to O. E. S. Motion carried. Mr. Chauncey Penix, who was in attendance at the meeting, was in agreement and took the deed to this property for handling, the same to be returned to Steve Baker for recording.

The Benevolent Board requested information regarding the fence to the rear of the O. E. S. property, along Sanford Street, whether it was to be replaced by the contractor. The file on this transaction was referred to and it was found, that for other considerations with regard to the street, it had been agreed that O. E. S. would replace the fence. The contractor to remove the dirt.

The insurance policies of Mrs. Julian were reviewed and discussed. Secretary requested to forward same to Mr. Penix for his opinion and handling.

Mrs. Miles stated that due to the printing of additional ballots, the Office Expense Fund had been over-drawn in the amount of \$100 and requested permission to transfer this amount to the Office Building Fund to make up this deficit. Motion by Mr. Steve Baker, seconded by Mr. James Starnes, that the requested transfer be made. Motion carried.

The insurance policy on the Grand Chapter automobile, premium in amount of \$381.60 was turned over to the Grand Secretary, Mrs. Agnes Lee Howard.

Grand Treasurer Mrs. Jettie Hinton requested permission to withdraw funds from the Pass Book Savings and deposit same to the Home Checking account. The Sweetwater Endowment Interest account was discussed. Motion by Mr. Steve Baker, seconded by Velda Anderson, that \$20,000 be withdrawn and put in the best available yield. Suggested C. D. for two years. Motion carried.

Letter from Browning-Ferris Industries, Inc., with regard to the redemption of 300 shares of preferred stock now owned by O. E. S. This letter forwarded to Mr. Penix for handling.

The O. E. S. Office Building was inspected. The entire building in need of repairs and decoration. Secretary requested to write Benevolent Board and suggest bid for repairs be accepted, with specific attention to the ducts under the office floor.

The file for Mrs. Lyerly given to Mrs. Miles.

The next meeting to be January 22, 1972, at 9:00 A. M., members to be notified.

Meeting adjourned.

Respectfully submitted,

LILLIE MAY HURST, Secretary
Board of Grand Trustees
Order of the Eastern Star

TELEPHONE CONFERENCE CALL

DECEMBER 27, 1971

A Telephone Conference was called by the Chairman, Mr. Perry Smithwick, for the Board of Grand Trustees on Monday, December 27, 1971, at 7:30 P. M.

All members were on their respective lines, except Mrs. Velda Anderson who was in Hawaii.

The purpose of the call was for discussion and action on the repair bids to the O. E. S. Office Building and the apartment of the Grand Secretary.

The Chairman reported he had received the following proposed bids:

Bid No. 3, in amount of \$6,605.00 which represented repairs on a limited basis. \$450.

Bid No. 2, in amount of \$8,908.00 for a more extensive repair. \$540.

Bid No. 1, in amount of \$10,990.00 was for a complete renovation of the entire building, a turn-key job.

The Chairman reported he had discussed the necessity of these repairs with the Worthy Grand Matron, Mrs. Aliene Houston, and that she was in accord with making the repairs.

There was considerable discussion after which Mr. Steve Baker moved that Bid No. 1 be accepted. The motion was seconded by Mr. James Starnes and carried.

The Chairman reported that these repairs would be carried out in 2 projects.

The Chairman reported on the necessity of an extensive sewer replacement job in amount of \$2,182.17, this work to begin January 1, 1972.

There being no further business, the conference closed.

The next meeting of the Board to be January 22, 1972, in Arlington.

Respectfully submitted,

LILLIE MAY HURST, Secretary

MINUTES OF THE BOARD OF TRUSTEES

JANUARY 22, 1972

The meeting of the Board of Grand Trustees was called to order by the Chairman, Mr. Perry Smithwick, at 9:00 A. M., Saturday, January 22, 1972.

All members of the Board were present, also Mrs. Agnes Lee Howard, Grand Secretary, and Mrs. Jettie Hinton, Grand Treasurer.

Mr. Starnes led in prayer after which the Minutes of the November 10, 1971, meeting were read and approved. The Minutes of the Telephone Conference of December 27, 1971, were read. The sum of 5,000 was corrected to read \$2,182.17 for sewer repairs. After this correction these Minutes were approved.

Motion by Mr. Starnes that the statement from Tom's Plumbing Co., in amount of \$2,182.17 be paid, if the completed repairs were satisfactory to both Boards. Motion seconded by Mrs. Anderson and carried.

There was further discussion regarding the sum of \$1,310.00 reported in Welfare Funds from District 5. The Secretary requested to ascertain the particulars from the District 5 Welfare Chairman and report back to the Board.

The Grand Secretary, Mrs. Howard, brought to the attention of the Board the financial problems of The Bulletin. There was considerable discussion resulting in a motion by Mr. Baker, that the Grand Secretary bring to the Board her recommendations on how to put the Bulletin on a self-sustaining basis with regard to subscription price, printing, mailing and etc. Motion seconded by Mr. Starnes and carried.

There was discussion regarding the unknown number of outstanding keys to the office. Motion by Mr. Baker that the Grand Secretary arrange to have the front and rear door locks changed. Seconded by Mrs. Anderson and carried.

Mr. Baker reported on his action regarding the Hampton property located in Big Spring. He presented a check in amount of \$235.00 from Cooke

& Talbert Realty Co., which represented the O. E. S. profit from the sale of this dilapidated property.

Mrs. Clark, representative of Geren & Geren, presented plans and specifications for the renovation work for the office building as defined in Bid No. 1, in amount of \$10,990.00. There was clarification on the proposed work with the possibility of providing storage space in the West end of the S. W. room of the building and the possible removal of the fire-place in the center room. Mr. Clarke to confer with Mr. Smithwick regarding cost and etc., the Board authorizing Mr. Smithwick to make a decision.

A letter, from Mr. Chauncey Penix, was read regarding the "calling in" of 300 shares of preferred stock of Browning-Ferris Industries. Mr. Penix stated the O. E. S. was required to comply. The transfer agreement to be executed by the Worthy Grand Matron. Mr. Penix also reported that the beneficiary on the insurance policy of Mrs. Martha Julian was still the O. E. S. and he recommended that it remain so.

The United Fidelity Life Insurance policy 73334, on the life of Mrs. Martha Lucinda Knight was discussed. A letter from said company stated this policy was paid up through August 1972. Motion by Mr. Starnes that the beneficiary be changed to O. E. S. and that prior to the proposed meeting on March 25, the policy be surrendered for cash value of \$750. Seconded by Mrs. Anderson and carried.

Motion by Mr. Baker that all hospitalization and cancer policies, originally being carried by the ladies, for which the O. E. S. is presently paying premiums, be cancelled. Seconded by Mr. Starnes and carried.

There was discussion regarding the refunds due the Benevolent Board for their (now required) payment of doctor and hospital bills under Medicare. The Grand Secretary reported she is endorsing these checks as received and returning to Benevolent Board.

The Grand Secretary requested to start the necessary check, for payment of Social Security refunds to the ladies, in time for the money to be in hand as soon as the Government Social Security checks are received by the Grand Secretary.

The Grand Secretary was requested to pay the Benevolent Board their quarterly payment in full on the first day of the quarter due, this amount being \$70,991.00 per quarter under the 1971-72 budget. Grand Secretary also requested to pay the Benevolent Board the balance due from other quarterly payments not previously received.

In a telephone conversation with the Benevolent Board, they were requested to forward to the Grand Secretary their refund payment from the 1970-71 budget of approximately \$6,100.00.

Mrs. Hinton, Grand Treasurer reported that she had all Pass Books withdrawn and deposited in the Home Endowment account. She was requested to withdraw \$40,000.00 from the Endowment Interest account and invest it in the best yield or purchase 2 CD's for two years.

The Analysis of Investments-Government Bonds sheet in the Oct. 31, 1971 audit was reviewed. Two items, the Federal Land Bank, in amount of \$39,000.00 maturing date Feb. 15, 1972; and the Federal National Mortgage Association in amount of \$25,000.00, maturing March 10, 1972, were discussed. Motion by Mr. Baker, seconded by Mr. Starnes and carried. The Grand Treasurer so informed.

Grand Secretary reported \$38,587.35 as having been collected for the 1971-72 Welfare. Grand Treasurer requested to invest these funds in bonds or CD's for short term.

The Safety Deposit Box presently carried in the name of the Fannie B. Ward Account was discussed. Motion by Mr. Starnes that this box be cancelled and that the bonds and other valuable papers belonging to this account be deposited in the safety deposit box of the O. E. S., in envelope plainly marked FANNIE B. WARD ACCOUNT. Seconded by Lillie May Hurst and carried.

The statement from the Great West Foundation Company, in amount of \$3,125.00 was presented. This being for the work done on the N. E. storage room of the Administration Building. Motion by Mr. Baker, seconded by Mr. Starnes, that this be paid. Motion carried.

The statement from the audit firm of Sproles, Woodard, Lavery and Ray, in amount of \$4,975.00, covering year ending 10-31-71, plus other instructional work, was presented. The fee was discussed and Mrs. Anderson suggested that a quarterly audit be made, which would lessen the work of the yearly audit. The Grand Secretary was in accord with this suggestion. Motion by Mr. Starnes, seconded by Mr. Baker, that the audit be paid. Motion carried.

The Board Secretary requested to write Mrs. Rebecca Miles the appreciation of the Board and that her self reduced salary for January would be continued for the month of February 1972, services to be on a telephone consulting basis, if Mrs. Howard needed to have clarification on any problem.

The Board was informed that Mrs. Wallace, Chairman of Founder's Day Committee, had reported that this committee would assume the responsibility of rebuilding the fence to the rear of the O. E. S. property along Sanford Street.

Mr. Perry Smithwick, Chairman of the Benevolent Board, voiced his desire that both Boards get together for a comprehensive study of all insurance coverage on the O. E. S. property now in force.

There being no further business, the meeting was adjourned.

Respectfully submitted,

LILLIE MAY HURST, Secretary

Copies to:

Mr. Perry Smithwick
Mr. Steve Baker
Mr. James Starnes
Mrs. Velda Anderson

MINUTES OF THE BOARD OF TRUSTEES

APRIL 29, 1972

The meeting of the Board of Trustees was called to order by the Vice-Chairman, Mr. Steve Baker, in the absence of the Chairman, Mr. Perry Smithwick. All other members of the Board were present, also Mrs. Howard, Grand Secretary, and Mrs. Hinton, Grand Treasurer.

Mrs. Velda Anderson led in prayer after which the Minutes of the January 22, 1972, meeting were read and approved.

Mrs. Wallace, Chairman of Founder's Day Committee, gave a report on the work for the proposed fence along the rear of the O. E. S. property. She also reported that 20 feet or more of land to the East of the Home property had been regained and that all would be fenced following a survey of all property lines. The Founder's Day Committee to assume the expense of the survey.

The sum of \$1,310.00 from District 5 as recorded in the Minutes of November 1971 and January 1972 as NOT having been received, were actually included in the total of \$56,009.86 as reported in November. This was determined after investigation and review, as reported in the February 1972 Bulletin.

Mrs. Howard brought to the attention of the Board the inconvenience of having a checking account for the Worthy Grand Matron's Special Funds in the Fort Worth bank and requested that such an account be opened in the Arlington Bank & Trust. Motion by Mr. Starnes, seconded by Mrs. Anderson and carried, that the account be opened. Mrs. Howard also authorized to arrange for a Safety Deposit Box in the same bank.

Mrs. Howard suggested that the large collection of old proceedings presently on hand be sold for 50c each, from a booth possibly at Founder's Day activities. Motion by Mr. Hurst, seconded by Mr. Starnes and carried.

Mrs. Hinton requested that more investment depositories be authorized. She was instructed to withdraw \$20 thousand from the First City National in Houston and deposit in First Federal Savings in Big Spring. Also, to purchase a CD for \$10 thousand First Federals in Longview.

The sums of \$1,756.40 in the Home Room Furnishings and \$4,376.06 in the Home Expansion Fund were discussed. Motion by Mr. Starnes, seconded by Mrs. Anderson, that the total of these accounts be forwarded to the Benevolent Board and that the Benevolent Board would assume the cost of carpet for the floors of the Administration Building, same having been offered at cost. Benevolent Board contacted and agreed.

Motion by Mrs. Hurst, seconded by Mr. Starnes, that the Grand Secretary contact Mr. Bernhard to have insurance coverage for Grand Chapter made available. Motion carried.

Mrs. Howard reported continuing work on the Bulletin and proposed change in printers was discussed. Mrs. Howard authorized to take whatever action she deemed advisable.

The nearly completed work on the Administration Building was inspected by the Board.

The next meeting scheduled for Saturday, June 3, 1972.

Respectfully submitted,

LILLIE MAY HURST,
Secretary

Copies to:
Mr. Perry Smithwick
Mr. Steve Baker
Mr. James Starnes
Mrs. Velda Anderson
Mrs. Agnes Lee Howard
Mrs. Jettie Hinton

MINUTES OF THE BOARD OF TRUSTEES

JUNE 3, 1972

The Board of Trustees met on Saturday, June 3, 1972, in the O. E. S. Office Building. All members of the Board were present, also Mrs. Aliene Houston, Worthy Grand Matron, and Mrs. Howard, Grand Secretary. The Grand Treasurer, Mrs. Jettie Hinton, was absent.

The meeting was called to order by the Chairman, Mr. Perry Smithwick, and opened with a prayer by Mrs. Velda Anderson. The meeting was conducted by the Vice-Chairman, Mr. Steve Baker, due to the convalescing of Mr. Smithwick.

Mrs. Houston brought to the attention of the Board the format of the present Directory of Subordinate Chapters and explained her desire that the Directory be made more useful by adding the address of the Chapters, the address of the Secretary, her husband's initials, address and phone number. Motion by Mr. Smithwick, seconded by Mr. Baker, that the requested improvements for the Directory be adopted. Motion carried.

There was further discussion regarding the Bulletin. Motion by Mr. James Starnes, seconded by Mr. Smithwick, that the Grand Secretary notify all subscribers by notice in the July 1972 issue of the Bulletin of a price increase immediately or on renewal, in order to make the Bulletin self-supporting. Motion carried.

Mrs. Howard announced the receipt of a check in amount of \$850.40, from Mrs. Herrin, Junior Past Grand Matron, being the funds derived from the sale of music during the 1970-71 Grand Chapter year. This to be added to the Home Endowment Fund.

A letter from Mrs. Herrin was read in which she itemized additional expenses paid by her for various services relating to the Grand Chapter session held in Austin. Motion by Mr. Smithwick, seconded by Mr. Starnes and carried, that no action be taken and that the letter be filed in the Trustee's file for record.

Mr. Smithwick brought to the attention of the Board the advantages to be derived from securing the services of a qualified investment firm to counsel and advise the Board on the best investments of funds of Grand Chapter. He further requested that the Worthy Grand Matron, Mrs. Houston, to call a meeting of the corporate Board to discuss this possibility with them. The Secretary requested to write Mr. Chauncey Penix if this would be acceptable and when could the service start or would it have to wait 'till 1973. This was in the form of a motion by Mr. Smithwick, seconded by Mr. Baker and carried.

Secretary requested to write Mr. Penix asking him if the Worthy Grand Matron could create an Endowment Trust Fund while she is in office, or should it be presented to Grand Chapter as a Resolution and that a minimum of \$250,000.00 be authorized. Motion carried. It was decided instead to call Mr. Penix. He advised that this could not be done.

Secretary requested to write Mrs. Hinton, Grand Treasurer, requesting her to contact her banker, to get available bond lists and to invest in amounts as authorized by the Board, also to have lists forwarded to her regularly for reference, also to each member of the Board of Trustees and to have these lists available for each Board meeting. Mr. Starnes to assist her.

Secretary requested to write a letter of appreciation to Mr. Paul Huffhines for his extensive gratuitous services in the renovation of the O. E. S. office building.

Two applications for scholarships from the Fannie B. Ward Scholarship Fund were presented. Mrs. Lillie May Hurst presented the application of Miss Laura Lynn Fiedler, a straight "A" graduate of King High School of Corpus Christi, to enter Texas Women's University School of Nursing, Denton, Texas. Mr. Starnes presented the application of Billy Bennett, an advanced student in pharmacy. All qualifications were examined and on motion by Mr. Smithwick, seconded by Mr. Baker, these two scholarships, in amount of \$500 each were granted.

The attention of the Board was directed to property located in Thornton, Texas, being property formerly belonging to Miss Arthur Wood, a resident of the Home. No action was taken.

The Home Fund checking account monies to be invested to mature $\frac{1}{4}$ in 90 days, $\frac{1}{4}$ in 180, and $\frac{1}{4}$ in 270 days.

There being no further business, the meeting was adjourned.

The next meeting to be August 5, 1972.

Respectfully submitted,

LILLIE MAY HURST, Secretary

Copies to:
Mr. Smithwick
Mr. Baker
Mr. Starnes
Mrs. Anderson
Mrs. Howard
Mrs. Hinton

MINUTES OF THE BOARD OF TRUSTEES

August 5, 1972

The Board of Grand Trustees met on Saturday, August 5, 1972, in the O.E.S. Office Building, Arlington. All members of the Board were present, also Mrs. Agnes Lee Howard, Grand Secretary, and Mrs. Jettie Hinton, Grand Treasurer.

The meeting was called to order by the Chairman, Mr. Perry Smithwick, and opened with a prayer by Mr. Steve Baker.

Mr. Smithwick brought to the attention of the Board the results of his meeting with the Corporate Board regarding the use of an investment firm. The Corporate Board was in accord with his suggestion that such a firm could increase the yield of Grand Chapter funds and he was authorized to prepare the necessary resolution to be presented at the coming Grand Chapter session but with specific emphasis that the Board of Grand Trustees would continue, in all cases, to have complete control. It was the request of the Trustees that the Chairman make up an itemized account of this agreement with the Corporate Board and the investment firm, so there would be a complete, mutual understanding of all action, with each member of the Grand Trustees to have a copy of same. With this stipulation and agreement by the Chairman, all Trustees signed the proposed resolution.

The Home Fund account in CD and PB accounts were discussed and it was decided that these would continue as before for the best yield.

Motion by Mr. James Starnes that the contingent fund of \$7,500 due the Benevolent Board from their 1972 budget be paid. Motion seconded and carried.

Motion by Mr. Steve Baker that the Grand Secretary be authorized to proceed regarding the Arthur Woods property located in Thornton, Texas, and that the title be cleared through Mr. Chauncey Penix. Seconded by Mrs. Velda Anderson and carried.

Mrs. Howard advised the Board that the proposed changes in the Directory for Subordinate Chapters could not be initiated this year due to the time necessary to get the desired information from each Chapter.

Mrs. Hinton informed the Board that the banks would not provide the service of mailing bond list as had been requested.

Mr. Starnes presented each trustee with a list of all State Chartered Savings and Loan Associations in cities of 25,000 or more.

The annual budget was discussed and the Grand Secretary was authorized to notify the auditors to include a schedule of insurance in the next audit.

Motion by Mr. Baker that tires for the Worthy Grand Matron's car in amount of \$704.65 be allowed. Motion seconded by Mr. Starnes and carried.

Motion by Mr. Baker that oil rights lease be signed on 120 acres for 5 years at \$1.00 per acre on property located in Portales, N. M. Motion seconded and carried.

Grand Treasurer requested to withdraw \$10,000 from the First National of Hurst and reinvest it at 6% or better.

Mrs. Howard brought to the attention of the Board a letter from C. R. Hassenflug of Corsicana regarding property located in San Antonio at 327 Eads Ave. Mrs. Howard to investigate.

The survey of the O. E. S. property, as secured by the Founder's Day Committee, was turned over to the Grand Secretary for safe keeping.

There being no further business, the meeting was adjourned.

The next meeting to be September 27, 1972.

Respectfully submitted,

LILLIE MAY HURST, Secretary

Copies to:
Mr. Smithwick
Mr. Baker
Mr. Starnes
Mrs. Anderson
Mrs. Howard
Mrs. Hinton

MINUTES OF THE BOARD OF GRAND TRUSTEES

SEPTEMBER 23, 1972

The Board of Grand Trustees met on Saturday, September 23, 1972, in the O. E. S. Office Building, Arlington. All members of the Board were

present, also Mrs. Agnes Lee Howard, Grand Secretary, and Mrs. Jettie Hinton, Grand Treasurer.

The meeting was called to order by the Chairman, Mr. Perry Smithwick, and opened with a prayer by Mrs. Velda Anderson.

The first order of business was a conference with representatives from the Fort Worth National Bank investment department. This was a lengthy session, with the Associate Grand Matron, Mrs. Katherine Harbour, joining the Board for the discussion. It was decided that each member of the Board should submit questions in writing to be answered by the investment representatives.

The budget of the Associate Grand Matron, Mrs. Harbour, was presented and reviewed. It was decided that the Texas entertainment fund be deleted from the budget and \$100.00 be added to support the work of the proposed Endowment Fund Committee. It was moved by Mr. Starnes, seconded by Mr. Baker, that the revised budget be presented during the Grand Chapter Session for approval. Motion carried.

Mr. Jim Farndale, Vice-Chairman of the Board of Grand Chapter Benevolences, presented the budget for the 1972-73 year of the Benevolent Board. It was reviewed and on motion by Mr. Baker, seconded by Mr. Starnes, to present this budget to the Grand Chapter Session for approval. Motion carried.

The Minutes of the August 5, 1972, meeting were read. They were corrected to read the cost of the automobile tires for the Worthy Grand Matron's car as \$208.74. Motion by Mr. Starnes, seconded, by Mr. Baker, the minutes were approved as corrected.

A letter from Mr. Chauncey Penix, together with communications from the Dickson Realty Company of Corpus Christi, were read regarding the purchase of mineral rights on property formerly belonging to the Purl Estate, now partly owned by Grand Chapter, should be further investigated by Mrs. Hurst, District 5 Board member, since the property in question is located at Banquette, Nueces County, Texas.

The proposed gift of property located at 327 Eads Ave., San Antonio, to be investigated by Mrs. Hurst.

Mrs. Eileen Matthews, Welfare Chairman, reported approximately \$130,000 presently in the fund with two months to go.

The Secretary requested to prepare the proper reports for the Grand Chapter Session.

The Thornton, Texas, property was discussed again and Mrs. Velda Anderson, District 1 member, was requested to go to Thornton to investigate the worth and condition of this property.

Motion by Mrs. Hurst, seconded by Mr. Baker, that the Grand Treasurer draw a check in an amount to be stated by Mrs. Howard, Grand Secretary, to reimburse Mrs. Howard for funds spent in travel to Instituting Chapters, for plumbing expenses relating to the office building and upstairs apartment already paid by Mrs. Howard from her personal funds. Motion carried.

Mrs. Molly Goodpasture, Past Grand Matron, was welcomed to the meeting.

There being no further business, the meeting was adjourned to convene at the Grand Chapter Session in Fort Worth.

Respectfully submitted,

LILLIE MAY HURST, Secretary

Copies to:

Mr. Perry Smithwick
Mr. Steve Baker
Mr. James Starnes
Mrs. Velda Anderson
Mrs. Agnes Lee Howard
Mrs. Jettie Hinton

MRS. VELDA ANDERSON: Worthy Grand Matron, I move the adoption of the report.

The report was adopted.

REPORT No. 2

MR. STEVE BAKER: Worthy Grand Matron, Worthy Grand Patron, Distinguished Guests, my Sisters and Brothers:

We, the Board of Grand Trustees, are pleased to present for your approval, the Proposed Budget for the year 1972-1973, as submitted by Mrs. Katherine Harbour, Associate Grand Matron.

Respectfully submitted,

PERRY SMITHWICK, Chairman
STEVE BAKER, Vice-Chairman
LILLIE MAY HURST, Secretary
JAMES STARNES, Member
VELDA ANDERSON, Member

To: The Board of Grand Trustees

From: Katherine Harbour, Associate Grand Matron

The following Proposed Budget for the year 1972-1973 is herewith submitted for your consideration:

Mileage	\$ 16,000.00
Grand Matron's Expense Fund	2,800.00
Grand Patron's Expense Fund	1,800.00
Associate Grand Matron's Expense Fund	1,000.00
Associate Grand Matron's Books and Supplies	550.00
Associate Grand Patron's Expense Fund	150.00
Grand Conductress' Expense Fund	150.00
Associate Grand Conductress' Expense Fund	150.00
Grand Secretary's Office Expense Fund	5,000.00
Office Building Maintenance Fund	1,500.00
Fidelity Bond (Grand Secretary and Grand Treasurer).....	200.00
Social Security and Unemployment Taxes	1,400.00
Roster and Proceedings	15,000.00
Annual Printing	17,500.00
Grand Secretary's Office Employees	17,500.00
Grand Matron's Automobile Expense	2,500.00
Grand Matron's Automobile	2,345.00
District Deputies and Deputies Expense Fund	5,000.00

Grand Examiners' Expense Fund	600.00
Fraternal Correspondent	50.00
International Temple Committee's Expense Fund	25.00
By-Laws Committee Expense Fund	75.00
Welfare Committee Expense Fund	650.00
Transportation and Mileage Committee Expense Fund	10.00
Credentials Committee Expense Fund	10.00
Registration Committee Expense Fund	20.00
Endowment Committee Expense Fund	100.00
Grand Chapter Memorials—Flowers	100.00
Grand Chaplain's Memorial Expense Fund	100.00
Editing Proceedings	50.00
Worthy Grand Matron's Jewel	500.00
Worthy Grand Patron's Jewel	300.00
Installation Expense	1,000.00
Grand Secretary's Salary	6,000.00
Grand Treasurer's Salary	3,900.00
Grand Treasurer's Expense Fund	300.00
Grand Chapter Session Expense Fund	12,500.00
Board of Grand Trustees' Expense Fund	1,000.00
Audit	5,000.00
ESTARL Committee Expense Fund	100.00
Grand Matron's Secretarial Expense Fund	500.00
Grand Historians' Expense Fund	50.00
Equipment for the Grand Secretary's Office	1,000.00
Total	\$124,485.00

MR. STEVE BAKER: Worthy Grand Matron, I move the adoption of the report.

The report was adopted.

MRS. LILLIE MAY HURST: Worthy Grand Matron, I bring our Report No. 3, Proposed Budget for the Board of Grand Chapter Benevolences.

REPORT No. 3

Worthy Grand Matron, Worthy Grand Patron, Distinguished Guests,
My Sisters and Brothers:

We, the Board of Grand Trustees, are pleased to present for your approval the Proposed Budget of the Board of Grand Chapter Benevolences for the year of 1972-1973:

Respectfully submitted,

MR. PERRY SMITHWICK, Chairman
MR. STEVE BAKER, Vice-Chairman
MRS. LILLIE MAY HURST, Secretary
MR. JAMES STARNES, Member
MRS. VELDA ANDERSON, Member

BOARD OF GRAND CHAPTER BENEVOLENCES PROPOSED BUDGET 1972-1973

Home Fund	1971-72	1972-73	Difference
Home Salaries	\$ 64,500.00	\$104,000.00	\$ 39,500.00
Hospital Salaries	48,600.00	85,000.00	36,400.00
Payroll Taxes	8,000.00	13,500.00	5,500.00

GRAND CHAPTER OF TEXAS

349

Groceries	45,000.00	47,700.00	2,700.00
Utilities	20,500.00	21,000.00	500.00
Telephone	1,000.00	1,375.00	375.00
Cars, Tractors, Mowers	1,300.00	1,300.00	
Laundry and Dry Cleaning	4,250.00	4,750.00	500.00
Doctors	6,000.00	8,000.00	2,000.00
Drugs and Hospital Supplies	10,000.00	12,000.00	2,000.00
Pharmacy Expense	5,000.00	5,000.00	
Office Supplies, Postage	800.00	800.00	
Maintenance Supplies	2,500.00	2,800.00	300.00
Pest Control	850.00	850.00	
Yard Maintenance	3,500.00	4,000.00	500.00
Misc.	500.00	500.00	
Administrator Training		500.00	500.00
	<u>\$222,300.00</u>	<u>\$313,075.00</u>	<u>\$ 90,795.00</u>
Board Funds			
Supt. Admin. Salary	\$ 7,050.00	\$ 7,800.00	\$ 750.00
Registered Nurse Salary	6,500.00	7,200.00	700.00
Dietician Salary	5,400.00	5,880.00	480.00
Maintenance	6,000.00	6,000.00	
Painting	7,500.00	7,500.00	
Home Repairs	3,500.00	3,500.00	
Hospital Repairs and Replacements...	2,500.00	2,500.00	
Hospital Emergencies	4,500.00	7,000.00	2,500.00
Insurance	9,264.00	8,716.00	(548.00)
Funeral Expense	3,500.00	3,500.00	
New Eqpt. Furnishings	2,000.00	2,000.00	
Board Travel Expense	2,500.00	2,500.00	
Board Supplies	600.00	600.00	
Christmas Fund (Ladies)	500.00	500.00	
Cemetery Maintenance	310.00	350.00	(40.00)
	<u>\$ 61,664.00</u>	<u>\$ 65,546.00</u>	<u>\$ 3,922.00</u>
Forward	<u>222,300.00</u>	<u>313,075.00</u>	
	<u>\$283,964.00</u>	<u>\$378,621.00</u>	
Benevolent Aid	<u>35,000.00</u>	<u>35,000.00</u>	
	<u>\$318,964.00</u>	<u>\$413,621.00</u>	

MRS. LILLIE MAE HURST: Worthy Grand Matron, I move the adoption of the report.

The report was adopted.

MR. PERRY SMITHWICK: Worthy Grand Matron, this is Report No. 4, Proposed Budget for Contingencies.

REPORT No. 4

Worthy Grand Matron, Worthy Grand Patron, Distinguished Guests,

My Sisters and Brothers:

We, the Board of Grand Trustees, propose the following budget for Contingencies:

Home Fund Contingency \$ 7,500.00

General Fund Contingency:

Worthy Grand Matron	1,500.00
Grand Chapter	3,500.00
Total	<u>\$12,500.00</u>

Respectfully submitted,

PERRY SMITHWICK, Chairman
 STEVE BAKER, Vice-Chairman
 LILLIE MAY HURST, Secretary
 JAMES STARNES, Member
 VELDA ANDERSON, Member

MR. PERRY SMITHWICK: Worthy Grand Matron, I move the adoption of the report.

The report was adopted.

MR. PERRY SMITHWICK: Worthy Grand Matron, this is Report No. 5.

Worthy Grand Matron, Worthy Grand Patron, Officers and Members of the Grand Chapter of Texas, Order of the Eastern Star:

At this time I would like to express to you my most grateful and sincere appreciation for electing me to the Board of Grand Trustees five years ago from District Three.

It has been a most gratifying and rewarding experience, and I trust that my services of the Board has been acceptable to the membership.

As I have served in this capacity from year to year I have become more familiar with the work of the Board and what it had to do, and I have become aware of the very important duties, and the importance of the Board.

During the years that I have served on the Board, there has been a most congenial spirit of co-operation and understanding among the members of the Board, and I treasure the friendship of each one of the members that I have worked with. Together we have tried at all times to raise the level of income and strengthen our basic foundation within the powers of the Board, always endeavoring to maintain the proper level of disbursements.

The work and association of each Worthy Grand Matron, each Worthy Grand Patron and members of the Board of Directors of Grand Chapter Benevolences, has been gratifying to me.

My sincere gratitude is extended to Sister Rebecca Miles, Grand Secretary, Sister Agnes Lee Howard, Grand Secretary, and to Sister Jettie Hinton, Grand Treasurer, for the spirit manifested and for all associations the work has made in my heart a warmth, and in my soul a satisfaction of serving with you.

To the members of the Board of Grand Trustees, that I shall leave, I must say that I will miss the fellowship that has prevailed at all times, and the work with you and other members of the Board has greatly enriched my life.

Fraternally submitted,

J. PERRY SMITHWICK, Chairman

MR. PERRY SMITHWICK: Worthy Grand Matron, I move the adoption of this final report.

The report was adopted.

BENEDICTION

For the benediction, the Grand Choir sang, "God Be With You Till We Meet Again."

Wednesday Afternoon

2:00 P. M.

The Wednesday Afternoon Session was called to order by Mrs. Sally Matranga, Past Grand Matron, and Mr. Richard T. Porter, Past Grand Patron,

CALL TO ORDER

MRS. SALLY MATRANGA: Sisters and Brothers, it is a pleasure to call this Wednesday Afternoon "Under the Shadow of His Wings" Session to order.

The invocation will be given by Mrs. Mabel Harle.

INVOCATION

MRS. MABEL HARLE: Eternal God, our Father, enable us to put our trust in Thee that we may be aware of Thy presence in our hearts and that we may worthily magnify and glorify Thy Holy Name.

God bless this Order
All those that belong therein.
And everyone who comes
Its humble walls within.

God keep this Order
From sorrow and alarm
From sickness, sudden death,
From evil, sin and harm.

God made this Order
One we all praise
A place of peace and rest,
A Fraternal paradise.

Be especially near us this day. Forgive us our sins. Empower us by Thy spirit and strengthen us for every task. In His dear name we pray. Amen.

MRS. SALLY MATRANGA: I invite the Floor Officers and Pages to present their drill.

DRILL

The Grand Officers entered the Grand Chapter Room in regular formation, and the Worthy Grand Matron and Worthy Grand Patron were escorted to the East, introduced, and accorded Grand Honors.

MRS. SALLY MATRANGA: Sister Aliene, may I express my appreciation to you and Brother Harold for the privilege of opening this Wednesday Afternoon Session of the Grand Chapter with my Worthy Grand Patron, Brother Richard T. Porter.

Sister Aliene, I know that most of your dreams have been realized; some not; but you have given your time unselfishly for the best interests of the Grand Chapter: "All things are possible to him that believeth."

I know that you have had that faith, or you would not have had such a lovely year. The best and most beautiful things in life are not visible, nor can they be touched, but are held deep within our hearts. Those who have passed this way know how you feel and that your heart will always be filled with beautiful remembrances.

May your joys be as bright as the morning,
 Your years of happiness as numerous
 As the stars in the heavens.
 May the blessings of friendship and love
 Perfume your days,
 And may happiness walk with you now and always.

Brother Porter, would you like to extend greetings?

MR. RICHARD T. PORTER: Worthy Grand Matron, Worthy Grand Patron, Sisters and Brothers:

I would like to express to you my appreciation for this privilege of serving once again with my Worthy Grand Matron, Sister Sally Matranga, at this "Under the Shadow of His Wings" Session.

I would like to congratulate the Arrangements Committee and all of your officers for the preparations that have been made for this session. Their performance has been of the highest order.

Thank you very much. (Applause.)

MRS. SALLY MATRANGA: Worthy Grand Matron, I present to you your gavel.

WORTHY GRAND MATRON: Thank you, Sister Sally and Brother Dick. It was our pleasure to be in your beautiful Installation here and your Session at Houston. Your warm personalities have brought us much pleasure along the way.

Sister Mabel, your invocation instills in us strength for now just as your own sessions did in Galvesotn. Please know that I shall be grateful to all of you for your assistance this afternoon.

Worthy Grand Patron:

WORTHY GRAND PATRON: Thank you, Worthy Grand Matron.

I would like to add my word of appreciation to Sister Sally and Brother Dick for their part in calling to order this Wednesday Afternoon Session.

Thank you very much.

GRAND CHOIR

While the assembly was being proved, it was entertained by vocal selections by the Grand Choir.

GRAND CHAPTER CALLED FROM REST TO LABOR
RECOGNITION OF FIFTY-YEAR MEMBERS

WORTHY GRAND MATRON: We would like at this time to recognize those members who have been members of our Order for fifty or more years.

Sisters Grand Conductress and Associate Grand Conductress, will you present our fifty-year members in the East?

A highlight of the entire sessions was the presentation of the fifty-year members. They were assembled in the West, escorted to the East, and were introduced personally and by name of Chapter by the Worthy Grand Matron. They were greeted with a tremendous round of applause.

WORTHY GRAND MATRON: At this time we will have the adoption of the Founder's Day Report.

ADOPTION OF FOUNDER'S DAY REPORT

MRS. LOLA WALLACE: Worthy Grand Matron, I move the adoption of the Founder's Day Report.

The report was adopted.

WORTHY GRAND MATRON: Sisters and Brothers, we will now have the Reports of the District Deputies and the Deputy Grand Matrons.



District Deputy and District Deputy Grand Matrons



Drill By District Deputy Grand Matrons

DISTRICT DEPUTIES AND DEPUTIES

For the Reports of the District Deputies and Deputy Grand Matrons a cocoon had been placed on the stage in the East, and as each Deputy's name was called, she stepped from the cocoon and was carrying a large colored net butterfly, and was spotlighted as she took her place in the butterfly formation. Gold ribbons were run up for the feelers of the butterfly.

The Worthy Grand Matron and Worthy Grand Patron were escorted to the formation and given net butterflies to hold, and while they were in the formation, Miss Mildred Glenn sang, "Wings of a Dove."

REPORT OF DISTRICT DEPUTY GRAND MATRONS DISTRICT I

Wings of Beauty, In Thought and Trust

Worthy Grand Matron, Worthy Grand Patron, Distinguished Members,
Sisters and Brothers:

Through this year, Worthy Grand Matron, the Five District Deputy Grand Matrons and the Fifty Deputy Grand Matrons, have endeavored to "THINK WITH WINGS" as we have traveled the highways, pathways and skyways of life. Also, we have kept constant your admonition given to us in Psalm 91:4, "Under His Wings shall thou Trust."

We are grateful for the opportunity of working with you and all District Deputies, Deputies and Grand Examiners. Their work has certainly been excellent as they have WINGED their way throughout our state this past year. We realize that this year has been a gift from God when our hopes and prayers have had opportunity to take WING "UNDER HIS WING" and your capable leadership.

We are told a cocoon turns green, purple and grey and then out comes a beautiful butterfly. These butterflies, Worthy Grand Matron, are your Deputies and District Deputies. As we bring to Grand Chapter our reports we want to do so with humble hearts, and in the essence of time, we refer you to the proceedings for our complete reports. To these Deputies in District I, my sincere thanks and appreciation for all you have done this year and to me you will always be dear.

The month of February was our month for District One to travel the Highways "Under the Shadow of His Wings" and at this time I would like to present those selected to serve our District. The credit of our report is due to their dedication. A special thanks to Sister Flora Jean Black, Deputy of Section 5, and her co-workers for making our butterflies. A special thanks to my Worthy Patron, Brother Roy Mann, and Brother Bob Dunfield, husband of one of our Deputies, and Sister Maydelle Grubbs, for their help in making our Cocoon. Thanks to Sisters Rama Lee Butler and Ann McConathy, two of our Deputies, for some last minute duties in preparation for this report. Our special music will be given by Sister Mildred Glenn, Grand Representative to New Hampshire (a member of my Chapter), and Sister Lucille Rowland. To them our special thanks. Now these Deputies from District I will be presented to you as we traveled throughout our District and will be wearing their school dresses to help in bringing back many pleasant memories.

MRS. MARIE HARCUM: It is my pleasure to present:

- From Section 6—Mrs. Annie Laura Ward, who held our very first school—Jan. 31 and Feb. 1 in Tennessee Colony—"On the Wings of a Cardinal."
- From Section 7—Mrs. Helen Walker—was in charge of our next school—"The Garden of Roses" held in Athens. Helen could not be with us today.
- From Section 5—Miss Flora Jean Black—Feb. 4 and 5—in Waxabachie—held the "Star-lit Way" School.
- From Section 10—Mrs. Ozelle Wilcoxson—Feb. 7 and 8 in Mineola—"Wings of Faith."
- From Section 2—Mrs. Ann Dunfield—Feb. 9 and 10 in McKinney—"Windows of Knowledge."
- From Section 8—Mrs. Geneva Peteet—Feb. 11 and 12 in Longview with the red carpet rolled out we had "Garden of Stars."
- From Section 1—Mrs. Rama Lee Butler—Feb. 15 and 16 in Denton—"Wings of a Dove."
- From Section 9—Mrs. George Edna Hooten—Feb. 18 and 19 in Texarkana—"Follow the Star—A Way of Life".
- From Section 3—Mrs. Robbie Wallace—Feb. 21 and 22—"Wingr of Love."
- From Section 4—Mrs. Ann McConathy—Feb 25 and 26—"Stars of Love."

Our membership WINGED their way to our Schools as reflected in our total attendance of 3,151 for our District. We loved the Friday night sessions of school and they were appreciated by the membership.

The following summary represents the work of our Deputies in District 1:

Chapters Assigned	173	Mileage Expense	\$379.32
Chapters Demised	—0—	Hotels and Meals	11.35
Chapters Instituted	—0—	Postage	204.19
Chapters Constituted	—0—	Telephone and Telegram	176.96
Chapters Inspected	173	Other Expense	43.27
Chapters Not Inspected	—0—	Total Expense	820.09
Schools Conducted	10	Money received	860.00
Schools Attended	76	Money Refunded	39.91
Letters Written	2,279	Balance on Hand	—0—
Miles Traveled	12,643.9		

There are times when it is difficult to find words for the proper expression of one's sentiments. This is such an occasion.

There will be many happy memories of these Schools in this year of service, for the hospitality, cooperation, fellowship, Honorary Memberships in various Chapters so graciously given and forming new friendships.

I have enjoyed my term of office and the many pleasant occasions we have had together. This year has been successful but this would not have been possible by my efforts alone in our District. I have truly had the good will, earnest cooperation of all of you at all times and for this I am deeply grateful. I have endeavored to serve well. Where I have succeeded, you have been generous in your praise; where I have failed, you have been charitable and sympathetic. Because of these things, my term of office will be long remembered as a most pleasant period of my life and one that I shall cherish, always.

A special thanks goes to our Grand Examiners for their help, companionship, and love as they expressed the beauty of WINGS in thoughts and their Trust in our Beautiful Order.

Worthy Grand Patron, thank you for the association we have shared this year. It was indeed great to have you present with us at many of our schools in District 1, as well as other Districts. We cherish the friendship of you and your lovely wife Cleta.

Worthy Grand Matron, the Deputies of District One join with me in expressing our deep gratitude to you for the joy of serving this year in new WAYS of Happiness, with WINGS on our thoughts, and a SMILE as our badge. Our lives are made up of love, hope, faith, beauty, experience, friendships, achievements and great joy, all in which you have shared, as well as given to us this year. Rich is our reward for having had this opportunity of serving with you. You have truly been an inspiration to us as you have daily lived the teachings of the One whose Star we follow. Now Worthy Grand Matron, to you let me say:

I wish I were gifted as poets are, with words of silver and gold
 To tell the thoughts that arise in me, for you, the beautiful one I adore.
 You have given to our Order, qualities beyond measure,
 A wonderful friend, who has filled my life with treasure
 And joy so rich and fine
 One who has filled me with happiness, faith, knowledge and inspi-
 ration divine.

I know God looked down on me with smiles
 Because He let me walk by your side this year, these miles.
 God bless you and keep you in every way
 An endless, countless number of Days.

Fraternally submitted,

MRS. MARIE HARCUM,
 District Deputy Grand Matron

REPORT OF DISTRICT DEPUTY GRAND MATRON

DISTRICT 2

Worthy Grand Matron, Worthy Grand Patron Distinguished
 Members, my Sisters and Brothers:

Under the Shadow of His Wings, oh what precious enjoyment there will be 'till life's trials are over, sheltered, protected, no evil can harm us, resting under His Wings we are safe evermore.

Worthy Grand Matron "Wings of Appreciation is serving with these ten Special Ladies. They have performed their duties in a most creditable manner and have been loyal and faithful in their services. Their love and cooperation make this report possible for District 2. Ten beautiful schools in District 2 were held the last two days in February and the month of March.

It is my pleasure to present the Deputies of District 2 with the date and name of school.

- Section 1. Mrs. Irene Shearer—"Why Not School," held in Pampa, March 10 and 11 with 303 present.
- Section 2. Mrs. Wanda L. Cassell—"Wings of Faith School," held in Dumas, March 22 and 23 with 220 present.
- Section 3. Mrs. Alleene Leake—"Ways of the Star Rays School," held in Plainview, March 20 and 21 with 312 present.
- Section 4. Mrs. Eloise Reese—"Wings of Spring School," held in Lubbock, March 24 and 25 with 455 present.
- Section 5. Mrs. Betty Browning—"Wings of Love School," held in Memphis, March 13 and 14 with 139 present.
- Section 6. Mrs. Johnnie Daniel—"Ways and Wings of Stars School," held in Vernon, March 15 and 16 with 247 present.
- Section 7. Mrs. Joyce Noles—"Wings of Life School," held in Sweetwater, March 17 and 18 with 346 present.
- Section 8 Mrs. Hazel Jane Wright—"Wings of Happiness School," held in Odessa, March 1 and 2 with 314 present
- Section 9. Mrs. Jean Faulkenberry—"Wings of Inspiration School," held in Fort Stockton, February 28 and 29 with 175 present.
- Section 10. Mrs. Lula Durham—"Wings of Strength School," held in Van Horn, March 3 and 4 with 215 present.

Total Attendance in Schools 2,726

The following report was made by these Deputies:

Chapters Assigned	166	Miles Traveled	17,129
Chapters Inspected	166	Mileage Expense	\$ 513.80
Chapters Not Inspected	None	Hotels and Meals	52.50
Chapters Instituted	None	Postage	203.58
Chapters Constituted	1	Telegrams and Telephone....	145.02
Chapters Demised	None	Other Expense	32.75
Chapters Consolidated	1		
Schools Conducted	10	Total Expense for Year.....	\$ 947.65
Schools Attended Officially	20	Money Received	860.00
Schools Attended		Deficit	87.65
Unofficially	40	Money Refunded	None
Letters Written	2,209	Balance on Hand	None

To Sister Frances Austin, Grand Examiner of District 2:

We express our appreciation to you for the many hours of service you have given and thank you for your many kindnesses.

To Sister Helen McCullough, Secretary, District 2:

Thank you so much for all the help you have given to the Worthy Grand Matron this year. Thank you for being my friend.

Members of District 2:

The generous hospitality and fraternal friendship extended to me will ever remain one of my most cherished memories. I especially appreciate the lovely manner in which you received our Worthy Grand Matron. We thank you for the many honorary memberships presented to us, and trust that we shall always prove worthy of this honor.

Worthy Grand Patron, how nice it was to have you at four of our Schools in District 2. Your presence and that of your lovely wife, Clela, added much to our schools. Your devotion to our Order and consideration for others have endeared you to the members of District 2. I shall always treasure your friendship.

Worthy Grand Matron, how nice to be chosen as one of your District Deputy Grand Matrons. It has been such a pleasure to serve with you and for you. My life has been greatly enriched and blessed this year as I traveled District 2 with you. The fine thing about giving Wings of Appreciation on Wings of Love is that the more we give the more we have to give, and certainly you have given Wings of Happiness to the Eastern Stars of Texas this year. You gave to us in your theme, the way of a better life.

These ten Special Deputies join me in extending to you our grateful appreciation for our appointment and for the privilege to serve you and Grand Chapter. We'll be loving you always.

May the spirit of truth spread its wings of protection over you, giving you Peace, Health and Happiness.

Fraternally submitted,

LEE ADKISSON
District Deputy Grand Matron,
District 2

DISTRICT 3

Worthy Grand Matron, Worthy Grand Patron, Distinguished Members, Sisters and Brothers:

It is my pleasure to present to you my co-workers, the Deputy Grand Matrons of District 3:

Mrs. Johnnie Moss	Section 1
Mrs. Fay Stewart	Section 2
Mrs. Dorothy Reedy	Section 3
Mrs. Barbara Miller	Section 4
Mrs. Willie Jean Bostick	Section 5
Mrs. Edyth Hays	Section 6
Mrs. Ruth Dunlop	Section 7
Mrs. Evelyn Caskey	Section 8
Mrs. Alvaretta Matthys	Section 9
Mrs. Bertie Hill	Section 10

Thank you, girls, for your support and friendship. You have made this year's report possible.

Worthy Grand Matron, I am proud of these Deputy Grand Matrons, who join me in expressing our appreciation for the honor and privilege of serving the Grand Chapter of Texas this year.

To the membership in District 3, we thank you for every courtesy extended to us while in your Section. May we always be worthy of the Honorary Memberships you so graciously bestowed on us.

To our Grand Examiner, Sister Doris Easterling, what a pleasure it was to serve with you. Your ready smile and true friendliness was an inspiration to all who attended our schools.

It was our pleasure to have our Worthy Grand Patron, Brother Harold Todd, and his lovely wife Cleeta with us in several of our schools. Worthy Grand Patron, you have been kind and understanding, and your friendly manner has endeared you to all.

Worthy Grand Matron, thank you for the honor you conferred on Ridglea Chapter and me with this lovely appointment. I shall cherish the memories of this year of service always.

The detailed report for District 3 is attached.

Worthy Grand Matron, the Deputies and I want to leave this little wish for you:

“For your heart, a memory;
 For your lip, a song;
 For your life, the things
 That will keep you happy, well and strong.”

Fraternally submitted,

MRS. JOY SHACKELFORD,
 District Deputy Grand Matron,
 District No. 3

Detailed report, District 3, 1971-1972:

Chapters Assigned	131	Miles Traveled	10,894
Chapters Demised or Consolidated	1	Mileage Expense	277.45
Chapters Instituted	0	Hotels and Meals	12.20
Chapters Inspected	131	Postage	146.40
Chapters Not Inspected	0	Telephone	131.98
Schools Conducted	10	Other Expense	71.12
Schools Attended Officially	20	Total Expense	639.16
Schools Attended Unofficially	77	Money Received	860.00
Letters Written	1,801	Money Refunded	220.84
		Balance on Hand	0

District 3, Eastern Star Schools, 1971-1972:

March 29 & 30—Sunrise	Coleman
March 31 & April 1—Out of This World	Graham
April 5 & 6—Pathways to Truth and Life	Marble Falls
April 7 & 8—Wings of Spring	Waco
April 14 & 15—Pathways of Life	Albany
April 19 & 20—Berdies of Joy and Love	Whitney
April 21 & 22—Promise of Spring	Killeen
April 24 & 25—Wings of Love and Faith	Hamilton
April 26 & 27—Ways of Inspiration	Springtown
April 28 & 29—Open Windows	Fort Worth

REPORT OF DISTRICT DEPUTY GRAND MATRON
DISTRICT No. 4

Worthy Grand Matron, Worthy Grand Patron, Distinguished Guests, My Sisters and Brothers:

It is with much pride and pleasure that I submit the report of District 4.

On November 7, 1971, the Worthy Grand Matron and I left Arlington and embarked upon Highway No. 6 to enter into that great part of Texas that we know as District 4. It was with mixed emotions on my part, afraid but excited, feeling so incapable but so dedicated, so inadequate to do the great duty the Worthy Grand Matron had assigned me but so determined. But it was not long before I knew we were "Under the Shadow of His Wing," for as we traveled some 4,000 miles together, as we went from Section to Section to conduct the schools and as we met the many, many wonderful members in District 4, and they were always there with open arms and with full co-operation, with the constant assurance of the Worthy Grand Matron and her Christian attitude in all the tasks we were to perform; the feeling of fear, incapability and inadequacy was soon removed and today I feel that I am a stronger person for having had these experiences. It is now with great admiration and love in my heart for each one that I present these girls whose talents and efforts have made this report possible.

Worthy Grand Matron, I want to thank you for choosing ten of the best Deputies ever to serve as my co-workers. I have assured you many times they have all the character and qualifications you had desired when you selected them to serve as your Deputies. They have given of their best in preparing for the Schools and in the performance of all of their official duties. Certainly God has had them constantly "Under the Shadow of His Wings" all year long. And, MY GIRLS, I want to personally say to you, "You are fairest among thousands, altogether lovely."

- The total registration for all ten schools held in District 4 was 3,481.
- Section 1—Mrs. Ruby West, "Happiness Is" School held in Lufkin.
- Section 2—Mrs. Dickie Jane Calame, "Rays of Happiness" School held in Beaumont.
- Section 3—Mrs. Velma Paterson, "Window of Light and Knowledge" School held in Woodville.
- Section 4—Mrs. Jean Prigmore, "Galaxy of Starlets" School held in Baytown.
- Section 5—Mrs. Bernice Trulan, "Season of Joy" School held in Houston.
- Section 6—Mrs. Jimmie Lee Huey, "Wings of Love" School held in College Station.
- Section 7—Mrs. Louise Peterson, "Wings of Peace" School held in Conroe.
- Section 8—Mrs. Miriam York, "Friendship and Love" School held in Brenham.
- Section 9—Mrs. Johnnie Mae Lothridge, "Starlets of Love" School held in Edna.
- Section 10—Mrs. Lucy Belle Rogers, "Constellation" School held in Angleton.

The following is a summary of our year's work:

Chapters Assigned	161	Expenses	
Chapters Demised	2	Mileage	\$ 351.96
Chapters Instituted	1	Hotels and Meals	41.41
Chapters Constituted	2	Postage	128.40
Chapters Inspected	162	Telegrams and Telephone	254.58
Chapters Not Inspected	0	Other Expenses	83.65
Schools Conducted	10		
Schools Attended Officially	20	Total Expenses	\$ 860.00
Schools Attended		Money Received	860.00
Unofficially	53	Money Refunded	0
Letters Written	1,605	Balance on Hand	0
Miles Traveled	11,732		

On behalf of the ten Deputies and myself we want to express our appreciation to the membership in District 4 for helping us make this wonderful report possible.

To Mrs. Mary Brown, our Grand Examiner of District 4, although it was not possible for you to travel with the Worthy Grand Matron and me because of your work, when you would arrive and join us seems as though you always made our team complete. I shall always remember your many acts of kindness and your sweet words from your self-composed poems. I'll be loving you always, Mary.

To our Worthy Grand Patron, I thank you for your effort to be in attendance at every one of our week-end Schools and the many other occasions that you attended in District 4. Always your sense of humor led to much fun and fellowship. I want to express my appreciation for the honor you bestowed upon me in allowing me to assist you in Constituting Cypress and Alma M. Walker Chapters and also, in Instituting Sugar Land Chapter U. D. To you and our Grand Adah, Sister Clea, I truly feel the two of you have the strength of an Eagle's Wings and as our great Nation pays tribute to this national bird, we, too, salute you for your strength and loyalty to our great Order. We love you both.

Worthy Grand Matron, this has been the most rewarding year in my Eastern Star life. I shall forever be grateful to you for giving me this wonderful experience. I have found much pleasure in serving District 4 as District Deputy Grand Matron and I pray that I have served in the manner that was pleasing to you and to the members in District 4. You have ALWAYS and in ALL WAYS been so kind and understanding. I feel that you have truly been Our Guardian Angel and you have constantly had us enfolded in your beautiful PINK WINGS. Worthy Grand Matron, I have personally known you for many, many years and I know that your smile and your Christian Beliefs are sincere. I shall ALWAYS and in ALL WAYS be proud and respect your accomplishments in the Eastern Star. But most of all I cherish my Friendship with you and Joe. Thank you for the honor you bestowed upon my Chapter, Beaumont No. 71, and me. Please know I admire and love you—just because You are You.

Fraternally submitted,

LOYCE LOPER,
District Deputy Grand Matron,
District 4

REPORT OF DISTRICT DEPUTY GRAND MATRON

DISTRICT No. 5

Worthy Grand Matron, Worthy Grand Patron, Distinguished Members, My Sisters and Brothers:

It is a privilege to bring the report of District 5, the home District of our Worthy Grand Patron, Mr. Harold C. Todd.

Worthy Grand Matron, it is with a deep feeling of gratitude and a truly thankful heart that I express to you my appreciation for the honor you bestowed upon my Chapter, San Angelo No. 10, and me personally with the appointment of District Deputy Grand Matron of District 5. I am indeed grateful for the ten very capable loyal and outstanding ladies you selected to serve as Deputies with me. They join me in saying a sincere THANK YOU for the lovely appointments you gave to us.

Ten beautiful and rewarding Schools were conducted in District 5. It is with pleasure that I present those who served the District so well; their dedication to the Order, their talents, cooperation and efforts made this report possible:

Section 1—Mrs. Winnie Waldrop, whose school, "Wings of Peace and Harmony" was held in San Angelo on January 28 and 29, 1972.

Section 2—Mrs. Mary Lee Hull, whose school, "A Flight at Sunset," was held in Ozona on January 3 and 4, 1972.

Section 3—Mrs. Ethel Schnelle, whose school, "Wings of Freedom," was held in Boerne on January 26 and 27, 1972.

Section 4—Mrs. Dorothy P. Haga, whose school, "Amistad de Alas" (Wings of Friendship) was held in Del Rio on January 10 and 11, 1972.

Section 5—Mrs. Lillie Mae Callaway, whose school, "Wings of Freedom," was held in Pleasanton on December 15 and 16, 1971.

Section 6—Mrs. Elizabeth Ann Wilkerson, whose school, "Wings of Light," was held in Austin on December 17 and 18, 1971.

Section 7—Mrs. Alice Burnett, whose school, “Wings of Knowledge,” was held in San Antonio on January 14 and 15, 1972.

Section 8—Mrs. Gertrude Green, whose school, “Galaxy of Stars,” was held in Port Lavaca on December 13 and 14, 1971.

Section 9—Mrs. Janette Alloway, whose school, “Stairway to the Stars,” was held in Aransas Pass on January 7 and 8, 1972.

Section 10—Mrs. Lela McMurtry, whose school, “The Star Lit School of the Valley,” was held in Mission on January 21 and 22, 1972.

The following is a summary of our year’s work in District 5:

Chapters Assigned	142	Expense	
Chapters Demised	1	Mileage Expense	\$ 456.33
Chapters Consolidated	3	Hotels and Meals	90.33
Chapters Constituted	2	Postage	159.65
Chapters Instituted	1	Telegrams and Telephone....	81.03
Chapters Inspected	142	Other Expense	55.80
Chapters Not Inspected	0	Total Expense for Rear	842.64
Schools Conducted	10	Money Received	860.00
Total Attendance at Schools	2,470	Money Refunded	17.36
Schools Attended Officially	20		
Schools Attended Unofficially	37	Balance on Hand	0
Letters Written	1,720		
Miles Traveled	22,725		

To the membership of District 5: Thank you for your interest, your willingness to serve, your cooperation in our Schools and at other times when I was privileged to be in your Chapters. Please accept my heartfelt thanks and gratitude to the Chapters for the many Honorary Membership Certificates, I shall treasure them always.

To Mrs. Effie Mae Davis, Secretary for District 5, although you did not travel with us, it was always so good to see you at our schools. You were so kind and helpful, we learned to love and appreciate you.

To Mrs. Rennie Ofton, Grand Examiner of District 5, what a joy has been mine in knowing you better. Your sweet smile, friendliness and your efficiency in the examining room at our schools have endeared you to all of us. The hours spent with you will be remembered among my most rewarding experiences.

The official duties of the Deputy Grand Matrons and the District Deputy Grand Matrons for this year were begun at the beautiful WINDOWS OF HEAVEN installation. At that time Mrs. Lois Burnett reminded us that “True Leadership comes from a close encounter with the ONE WHOSE STAR IN THE EAST we follow.” During this year we have been blessed with True Leadership from our beloved Worthy Grand Matron, Mrs. Aliene Houston and Worthy Grand Patron, Mr. Harold C. Todd; the fine example of Christian living is surely evidence that they have had a close encounter with the ONE WHOSE STAR we follow.

Worthy Grand Patron, you have a very special place in the hearts of the members of District 5. Thank you for the many courtesies that you have extended throughout the year. Your sense of humor, your words of encouragement, patience and understanding are deeply appreciated. It was good to have you present at each school in District 5. I want to express my

personal thanks for the honor you bestowed upon me when I served as Grand Chaplain at the Instituting of Portland Chapter U. D.

It has been a special privilege to know your lovely wife Clela, our own Grand Adah, she is truly one of the brightest Stars. Time spent with you and your family will be among cherished memories.

Worthy Grand Matron, the time spent with you and the lessons I have learned from you have enriched my life! I will ALWAYS remember your tolerance, patience and understanding. Your messages throughout the year have been inspirational to all who have heard them. We have been encouraged by your great knowledge of the work of our Order, by your enthusiasm and your sincerity. During the year I have been mindful of your confidence in me and your admonition to all of us that we "remember the WAYS OF THE ONE whose Star we follow, who came to show us a more abundant WAY OF LIFE." I trust your representatives in District 5 will ALWAYS in ALL WAYS prove worthy of the high honor you have bestowed upon us and your Faith in us. Thank you, and we will be loving you ALWAYS.

Fraternally submitted,

CORA LEE DARSEY
District Deputy Grand Matron,
District Five

GRAND CHAPTER CALLED BACK TO REGULAR ORDER

WORTHY GRAND MATRON: We will now have the Report of the Grand Examiners. I am happy to introduce Mrs. Doris Easterling, District 3, Chairman.

REPORT OF BOARD OF GRAND EXAMINERS 1971-1972

Worthy Grand Matron, Worthy Grand Patron, Distinguished Members, Sisters and Brothers:

It is my pleasure to present my co-workers on the Board of Grand Examiners:

Mrs. Kathy Johnston—District 1
Mrs. Frances Austin—District 2
Mrs. Mary M. Brown—District 4
Mrs. Rennie Ofton—District 5
and I am Mrs. Doris Easterling, District 3

We, the members of the Board of Grand Examiners, wish to submit the following report:

Schools Held	A Certificates	B Certificates	Total
50	7,382	733	8,115

Worthy Grand Matron, Mrs. Aliene Houston, and Worthy Grand Patron, Mr. Harold C. Todd, the members of the Board of Grand Examiners join me in expressing our sincere appreciation for your interest and encouragement throughout the past year and it has been a privilege to serve with each of you.

The members of the Board will each give their reports at this time.

REPORT OF THE GRAND EXAMINER, DISTRICT 1, 1971-1972

Worthy Grand Matron, Worthy Grand Patron, Distinguished Members of this and other Grand Jurisdictions, and Members of Subordinate Chapters:

To borrow a phrase—"May the Lord bless you always in all ways," for allowing me the pleasurable duty of serving as the Grand Examiner of District 1. As usual, the members in District 1 as well as the membership through this Grand Jurisdiction have made my duties easy, enjoyable and pleasant by their loving attitudes and smiles, their willing assistance and devotion to our Order.

Through the efforts of so many am I able to submit the following report of the Grand Examiner for District 1:

"A" Certificates Issued	1,529
"B" Certificates Issued	123
Total Certificates Issued	1,652

Ten lovely ladies—all in District 1. Who could have been nicer? Who more gracious? Thank you, Deputy Grand Matrons, for your every act of kindness.

Sister Marie Harcum, my District Deputy Grand Matron, who started each morning with a song, a laugh, a prayer for our well-being—thank you for making things pleasant always in all ways.

Worthy Grand Patron, Mr. Harold Todd, and grand Grand Adah, Mrs. Cleta Todd—how many times have we shared a laugh? Your happy smiles have won my heart; your kind words have made me proud; your firm hand shakes have made me ever mindful of our lasting friendship. To you both, may He grant health and happiness, wisdom and goodness. Thank you for sharing a portion of your lives with me.

Brother Joe Houston, husband and help-mate of our Worthy Grand Matron, thank you for sharing her with us.

Worthy Grand Matron, Mrs. Aliene Houston—Christian Lady, Precious Friend—as I have said so many times—"I like rubbing shoulders with my Worthy Grand Matron, hoping that some of her goodness will rub off on me." A tear of joy and happiness falls whenever I think of you and your good ways—a lady in every respect; a Christian, as defined; a leader, as willed; a humanitarian, as observed. True, honest, just, pure, lovely, of good report—I have thought on these things and I give you the praise.

Happily and humbly submitted,

KATHY JOHNSTON,
Grand Examiner, District 1

REPORT OF THE GRAND EXAMINER, DISTRICT 4, 1971-1972

Worthy Grand Matron, Worthy Grand Patron, Distinguished Visitors, and the Wonderful Membership of Texas:

It is to this last group I would address my first remarks, for it is to you, the wonderful membership of Texas, I owe a debt of gratitude for electing me to this place of service. Without your support, these special joys would not have been mine, so with an humble and grateful heart, I say THANK YOU.

To the Worthy Grand Matron and Worthy Grand Patron, to Sister Clea and Brother Joe, to my very own District Deputy Grand Matron, Loyce Loper and her Herb, to the Deputy Grand Matrons of District 4, to my fellow Grand Examiners, and to all the other Grand Officers who helped me along my way—your thoughtful understanding and generous acceptance of this very new recruit have made my heart sing!

Examinations were given at the ten Schools scheduled in District 4, and Proficiency Certificates earned were 1,837 A's and 182 B's, for a grand total of 2,019. Which means there are a lot of "smart" members in District 4—over two thousand "proven authorities"—and each one has a heart of gold!

So to you, my own precious membership of District 4 who received me with open arms, giving me your love and helping me up, lest I fall—to you I shall always be grateful and thankful that God sent me your way.

I'm not very smart, one can readily see,
 But there's one thing I'm certain 'tis true—
 I can't help improving if I walk down Life's road,
 Breaking bread, touching shoulders with YOU!

Respectfully submitted,

(MRS.) MARY M. BROWN,
 Grand Examiner, District 4

October 17, 1972.

Worthy Grand Matron, Worthy Grand Patron, Distinguished
 Members, Sisters and Brothers:

I have appreciated so much the opportunity I have had again this year to serve as Grand Examiner of District 5. The cordial manner of the membership and the many acts of love and kindness are the truest forms of Eastern Star fraternalism, and please know each one is accepted with a grateful, humble heart.

To our gracious Worthy Grand Matron, Mrs. Aliene Houston, I would offer my sincerest thanks for the many courtesies, thoughtful gestures, and most of all, the wonderful Christian love she continually gave. I join in commending you for a year of dedicated and fruitful service. Sister Aliene, you are a precious lady in whom we can justifiably place our pride and faith in your good works.

We in District 5 have been very proud of the Worthy Grand Patron, Brother Harold C. Todd, and his lovely wife, Clea, our Grand Adah. We have enjoyed their outstanding service and participation in this year's work because we knew they were enjoying it and giving it their very best. The Todds and Oftons have been friends for years and this year has simply been another year of memories to strengthen this friendship. Thank you both for all your kindnesses and courtesies extended to me.

To our District Deputy Grand Matron, Sister Cora Lee Darsey, I am very pleased we had the opportunity to serve together. I know the membership of our District will have good memories of you and your fine service. Thank you very much for your many courtesies to me.

To each of the ten Deputies, I say thank you with a heart full of love for each of you; your service to your Section, to your Worthy Grand Matron, and to Grand Chapter has been dedicated and efficient. Without hesitation, I extend congratulations to Cora Lee and her ten Deputies for jobs well done.

It was a real pleasure to have our efficient Secretary, Sister Effie Mae Davis, right in my own neighborhood, and we are able to spend many happy hours traveling together. Thank you, Effie Mae, for being such an outstanding Secretary and for doing so much to make my work easier.

To my five co-workers, I would simply say I'm glad you are you, and I am me, and that we are friends.

I attended 10 schools and with the wonderful assistance of the membership throughout the District, issued 1,371 A's and 67 B's for a total of 1,438 Certificates of Proficiency.

To each one who assisted me in any way and to each one who showed his interest in the work of our Order by coming to get a Certificate, I offer my grateful thanks—with much love for all of you. It is a real privilege to serve you.

Thank you.

RENNIE OFTON,
Grand Examiner, District 5

REPORT OF GRAND EXAMINER OF DISTRICT 3, 1971-1972

"Friendship" is a word of royal tone;
"Friend" is a poem all alone.

How grateful I am that Grand Chapter allowed me to serve as Grand Examiner of District 3, and for the friends I have made through this field of service.

Worthy Grand Matron, it was a pleasure to travel with you in our own District 3 Schools, and I want to thank you for every courtesy extended me.

Worthy Grand Patron, we were very pleased to have you and your lovely wife, Cleta, in several Schools, and I appreciated your assistance in the Examining Room.

It was a real "Joy" to share this year of service with our capable District Deputy Grand Matron, Mrs. Joy Shackelford, and I shall love and remember the lovely ladies who served as Deputy Grand Matrons for their kindness and thoughtfulness to the Grand Examiner.

The membership of District 3 has endeared itself to me throughout the past years, and your assistance in the Examining Rooms has made the following report for District 3 possible.

"A" Certificates issued—1,374; "B" Certificates—67; making a total of 1,441 Certificates issued in District 3.

And now, Worthy Grand Matron and Worthy Grand Patron, as your year draws to a close, we would like to express our wish for you:

We wish you love and strength and faith and wisdom;
Gold enough to help some needy one.
We wish you songs, but also blessed silence,
And God's sweet peace when every day is done.

DORIS EASTERLING,
Grand Examiner, District 3

MRS. DORIS EASTERLING: Worthy Grand Matron, I move the adoption of the report.

The reports were adopted.

WORTHY GRAND MATRON: Sisters Grand Examiners, you will never know how much we appreciate all the work you have done. (Applause.)

We will now have the Report of the Board of Directors of Grand Chapter Benevolences.

I recognize Mrs. Virginia Phillips.

Report of The Board of Directors of Grand Chapter Benevolences

We, the Board of Directors of Grand Chapter Benevolences, wish to submit the following report for the fiscal year 1971-1972.

Following the election of Mr. Thurman Perry, a member from Capital Chapter No. 803, of Austin, as the Board Member from District No. 5, to succeed the retiring member, Mrs. Maurine Arnold, the Board convened to welcome him and presented the orientation file prepared through the year for each newly elected member. This file contains copies of all minutes of meetings, established policy decisions, a map of the five districts and forms used by Chapters in making applications.

The Board was organized as follows:

Mrs. Virginia Phillips, District 2	Chairman
Mr. J. N. Farndale, District 1	Vice-Chairman
Mr. Wm. I. Tippen, District 4	Secretary
Mrs. Tommie Roach, District 3	Treasurer
Mr. Thurman Perry, District 5	Member

There being no further business to come before the Board, the meeting adjourned at 4:30 P. M.

There have been 12 meetings since the meeting of Grand Chapter, and two telephone conference meetings, as well as several joint meetings with the Board of Grand Trustees. It is indeed a matter of pride and thanks that we say to the Board of Grand Trustees, "Thanks for your understanding, your help, and all suggestions you have offered and rendered to our Board through out the year." The cooperation of these two boards has expedited the workings of our Order. May we also include in this, Mr. Paul Huffhines, without whose help we could not have furnished some of the materials used on the Administration Building. Thanks Paul, you have shown what past Board Members feel for the Home.

During the year, the Board has acted upon all of the requests that have been submitted and completed.

8 have entered the Home

2 have passed away

1 has left the home due to inability to adjust

Present membership in the Home is 99

At our last Grand Chapter meeting the membership voted us the funds necessary to bring our Home into compliance with the HEW requirements,

and make it a Licensed Custodial Care Home. Our Hospital (as we have always designated it) is now an Infirmary, licensed by the State of Texas.

Mrs. Patsy Sawyer, our Superintendent-Administrator, has completed the College courses required by the State, and has been granted her license. The Board of Benevolences is very proud indeed of our titled lady. She is doing a wonderful job in the administration of our Home and caring for the needs of our ladies.

We now have an advisory Dietitian, Mrs. Barbara Clark, who devotes four hours per month to our Home and checks and advises with Mrs. Sones on our Kitchen and meals. She has been added to our Staff as part of the requirements for license.

Upon the resignation of our R. N., Miss Frankie Houze, in March, we have been operating with LVN.s and part time R.N.s. Since our Constitution states we are required to have a Registered Nurse in charge of our Infirmary, we have always endeavored to do so; but Registered Nurses are so scarce it has made it impossible to have one at all times, and we are asking Grand Chapter to allow us to use LVNs as allowed by the State of Texas, when we are unable to employ a Registered Nurse. The Registered Nurse is not required by the State in Homes that have no operating room facilities.

Immediately after Grand Chapter, at our first Board Meeting, we authorized the work on the Home proper to be figured and awarded the contract to Preston Geren Associates of Arlington, to make the Home meet all the requirements of State and Federal Inspectors. This has been slow work, as we found we had another problem, the Grand Secretary's office. This office was badly in need of renovation, and the Library and Store Room had sunk several inches. After a conference with the Board of Grand Trustees, we awarded Mr. Bloomquist, of Great West Foundation Drilling Company, a contract to raise the east side of the building and pump cement under it.

While this was being done the sewer line from the Secretary's office to the main line collapsed, and we were compelled to replace the entire line. Due to bad weather, this was slowed down, and since the building was without sewerage, with the concurrence of the Worthy Grand Matron, and Mrs. Sawyer, we moved our Grand Secretary into the Home while we worked on it.

Thank you, Worthy Grand Matron, for allowing the use of your rooms for Sister Agnes Lee Howard. We have appreciated it more than you can ever know. The ladies in the Home enjoyed our Grand Secretary and her sense of humor so much, and each one feels she is their personal friend.

Work on the Home proper required for license has been completed except for a few minor items that are now being finished. The draperies will have to be fireproofed, and the so called "Pill Box" set up as required by the inspector. We feel these will be cared for before Grand Chapter meets and, we will be able to say we are a licensed Custodial Home, as well as Nursing Infirmary.

The Infirmary has been painted inside, rooms, halls etc., and is now in a very pleasant condition. You will have noted from the report of Mrs. Wellman, and her Time and Talent Committee that they have done a great deal toward making our ladies confined to the beds happier. Thank you Mrs. Wellman for this.

The Chairman of Founder's Day Committee has finished a big project, and I am sure you are proud of her report. In obtaining a permit to install the fence she found she could not get a permit, there being no legal survey

of this property on file. A number of years back this had been discussed but since it would have cost \$150.00 at that time, it was not surveyed. Our Organization had an old fence wall off the property line on the South. Mrs. Wallace, upon the approval of both Boards, had this surveyed, and finished her project in a workman like manner. Our property is now on record legally.

We wish to call the attention of this Grand Chapter to our Benevolent Fund. We believe this fund is one of the finest methods that we have to afford relief to our members who find themselves in financial difficulties. Many of our Chapters know very little about this fund, and are therefore, unable to take advantage of it to help their needy members. Through the Benevolent Fund we are able to grant immediate relief to deserving members in the form of Monetary assistance. At the present time, we are granting Benevolent Aid to 28 Chapters in behalf of 33 members. Members who are not eligible for membership in the Home, or who want to remain in their own home, may be assisted.

There is no way to express the appreciation of the Board of Benevolences to the Time and Talent Committee, Mrs. Hazel Wellman, Chairman, or to Mrs. Lola Wallace, Chairman of Founder's Day, and their Committees. They do so much and help in so many ways, and unless you are a member of the Board or of the Home Staff, you would not know. Thanks to these fine people, in this way you show that you took your obligation at the Altar in a serious way. God Bless you all.

To the members of this Board, I wish to extend my thanks for your cooperation. We have worked, each to the best of his ability, to do the work assigned to us by Grand Chapter, for the good of the Home, and the Grand Chapter of Texas. After five years, I feel I know those with whom I have worked better than might be possible in any other way.

In conclusion, I should like to express my appreciation to the Grand Chapter for electing me to serve on this Board. This work in connection with the ladies of the O. E. S. Home and the assistance afforded by the Benevolent Fund are truly the heart of the Eastern Star.

May He, whose Star we Follow, guide those who are leading this phase of our work and help them as they go about their work for our Home.

Fraternally submitted:

BOARD OF DIRECTORS OF
GRAND CHAPTER BENEVOLENCES
VIRGINIA PHILLIPS, Chairman
J. N. FARDALE, Vice-Chairman
WM. I. TIPPEN, Secretary
TOMMIE ROACH, Treasurer
THURMAN H. PERRY, Member

WORTHY GRAND MATRON: I recognize Sister Amy Goebel for the Goodwill Communications Report.

REPORT OF GOODWILL COMMUNICATIONS COMMITTEE

MRS. AMY GOEBEL:—Worthy Grand Matron, Worthy Grand Patron, Distinguished Guests, My Sisters and Brothers:

The Goodwill Communications Committee wishes to submit the following report:

There was only one major disaster during the year of 1971-1972, in which relief was needed for the members, and this was the flood that occurred in the New Braunfels area in the early spring of this year.

Upon hearing about the flooded area, I immediately contacted the Secretary of the New Braunfels Chapter No. 771, and inquired if there was anything that we could do to assist the members there who may be in distress or needed help. She replied that, while the members were very busy assisting each other, as well as their neighbors and friends, that no immediate outside help was needed at the time. That they were very fortunate in that none of the members had lost their lives, but that many had lost personal possessions in their homes, and others had suffered substantial property losses. A committee was appointed there to investigate their needs, some funds, which had been donated, were distributed and a Flood Relief Fund was established, to which several Chapters sent contributions. The money was to be used where the need was the greatest. The Masons also established a fund to help their stricken members.

Attention was called to the membership of the state, through the media of the Eastern Star Bulletin, that those who wished to contribute to the NEW BRAUNFELS FLOOD DISASTER FUND, were to mail their contributions direct to New Braunfels Eastern Star Chapter No. 771, Order of the Eastern Star, New Braunfels, Texas 78130.

As this year draws to a close, the members of this committee have only words of praise and thanksgiving for the splendid cooperation that has been exemplified by the membership of this great state in their concern and love for each other.

Thank you, Worthy Grand Matron, for the privilege of serving on this committee—the purpose of which is the primary concern and love for others—in all communities throughout the state.

Sincerely and fraternally,

MRS. AMY GOEBEL, Chairman
 MRS. ROBBIE YATES
 MRS. NANCY BAILEY
 DR. R. O. FUQUA
 MR. RICHARD T. PORTER
 MR. J. T. SANDERS
 MR. ED L. SHARPE

MRS. AMY GOEBEL: Worthy Grand Matron, I move the adoption of the report.

The report was adopted.

WORTHY GRAND MATRON: I recognize Mr. Earl Manning, our Past Grand Patron, for the benediction.

MR. EARL MANNING: Our gracious Heavenly Father, we thank Thee for our Great Order and for the high and noble principles for which it stands. We thank Thee for our Worthy Grand Matron and Worthy Grand Patron, and for all of the contributions they have made to Grand Chapter during their term of service.

Guide and direct us in all that we do, and keep us safely Under the Shadow of Thy wings. Amen.

GRAND CHAPTER CALLED FROM LABOR TO REST

*Wednesday Evening, October 18, 1972**8:00 P. M.*

The Wednesday Evening Session was called to order by Mrs. Mildred Sharpe, Past Grand Matron, and Mr. Herschel Harrington, Past Grand Patron.

The Session was set aside for the "In the Shadows Memorial Service," Conducted by Mrs. Mary B. Moore, Grand Chaplain. The service was dedicated to the Memory of Mrs. Margery Wofford, Past Grand Matron, and to all the beloved members who have been called to their heavenly home during the year 1971-72.

For the service a figure of an angel was seen on the backdrop curtain in the East.

Immediately preceding the draping of the Altar, the Holy Bible and floral tributes were placed on the Altar by the Worthy Grand Matron and Worthy Grand Patron.

A number of musical selections were rendered by the Grand Choir, including "Somewhere My Love," and other outstanding songs. Solo numbers were by Mr. C. Neil Tucker, accompanied by Mrs. Mary Elizabeth Jones, Grand Organist.

CALL TO ORDER

MRS. MILDRED SHARPE: Sisters and Brothers, it is fitting that we pause at this time and dedicate this Memorial Service, "In the Shadow," in loving memory to Sister Margery Peters Wofford, Past Grand Matron of Texas, Order of the Eastern Star, and other beloved members of our Order who have been called from their labors to their heavenly home since last we met.

I am sure you enjoyed the beautiful music by the Grand Choir before the call to order of this session. Would you like to show your appreciation? (Prolonged applause.)

A glorious good evening, Sisters and Brothers. The Worthy Grand Matron has accorded me the pleasure of calling this particular session of our Grand Chapter to order, assisted by my Worthy Grand Patron of 1966-67, Mr. Herschel F. Harrington, and I am grateful to her for this privilege.

I now call to order this Wednesday Evening Under the Shadow of His Wings Session.



Grand Pages

DRILL

MRS. MILDRED SHARPE: Under the capable direction of our most efficient lovely Grand Marshal, Mrs. Elsie Dupree, let us enjoy the presentation by the Grand Pages, Assistant Grand Warders and Assistant Grand Sentinels.



Assistant Grand Warders

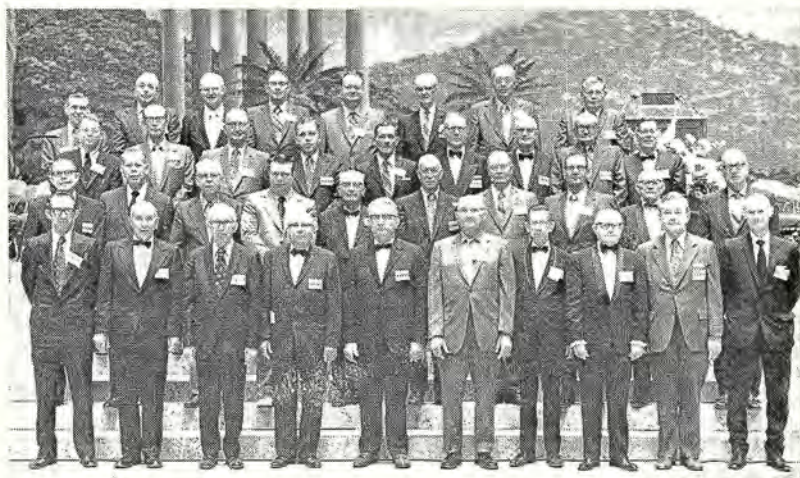

Assistant Grand Sentinels

The Grand Pages, the Assistant Grand Warders and Assistant Grand Sentinels were then presented in a drill, culminating in the formation of a butterfly. The presentation was greeted with hearty applause.

MRS. MILDRED SHARPE: Grand Marshal, our membership has expressed to you and to these fine Sisters and Brothers cur approval and enjoyment.

I now invite the Grand Marshal to present the Floor Officers in their beautiful, "I Am the Way, the Truth and the Life," Drill.



"I Am The Way, The Truth, and The Life" Drill

FLOOR OFFICERS DRILL

MRS. MILDRED SHARPE: Sisters and Brothers, as the members of the Labyrinth Committee are preparing for our program to continue, let me share with you the thoughts of my heart. Chapter 12 of Romans contains so much advice for all of us. Paul is advising in his letter to the members of the church at Rome the ways in which they should direct their lives. He tells them, among other things: God has given each of us the ability to do things well. If your gift is that of serving others, serve them well. If God has given you administrative ability and put you in charge of the work of others, take the responsibility seriously. Love each other with brotherly affection and take delight in honoring each other. Never be lazy in your work, but serve the Lord enthusiastically, cheerfully. When others are happy, be happy with them. Be at peace with everyone just as much as it is possible. Conquer evil by doing good.

Our Worthy Grand Matron and Worthy Grand Patron surely must have always kept the words of Paul utmost in their hearts and minds as they have led the affairs of our Grand Chapter in a manner beyond reproach, with all sincerity, with all dedication, with love in their hearts. We are proud of them. Ecclesiastes 9:11 tells us that "The race is not always to the swift, nor the battle to the strong, neither yet bread to the wise, nor yet riches to men of understanding, nor yet favour to men of skill, but time and chance happens to all."

Brother Herschel Harrington, time and chance gave us the privilege of serving together as Worthy Grand Matron and Worthy Grand Patron, a memory to be cherished by us both. I know you want to greet our membership.

MR. HERSCHEL HARRINGTON: Thank you, Sister Mildred Sharpe.

Worthy Grand Matron, Worthy Grand Patron, Other Distinguished Guests, my Sisters and Brothers:

It is a wonderful thing to have the privilege of serving Grand Chapter again with my own Worthy Grand Matron, Sister Mildred Sharpe. I thank the Worthy Grand Matron for this privilege.

Sister Mildred, my own Worthy Grand Matron, it is certainly a sweet pleasure to me to be with you at the opening of this Grand Chapter Session.

Worthy Grand Matron and Worthy Grand Patron, I want to express my thanks to you for allowing me the privilege of serving with my own Worthy Grand Matron in the opening of this session of Grand Chapter. Not only that, but I want you to know that I have enjoyed your performance as leader of this Grand Chapter. You have endeared yourselves not only to me, but to every member of this Grand Jurisdiction. May the Lord keep you in the Shadow of His Wings.

Thank you. (Applause.)

MRS. MILDRED SHARPE: Worthy Grand Matron, I took advantage of the time allotted to the setting up of the labyrinth to express the feelings of my heart in gratefulness for your service and that of our Worthy Grand Patron for this glorious and outstanding year in our Grand Chapter. It is a special joy to have this part in your "Under the Shadow of His Wings" Session, and I thank you for this privilege. You have brought the office of Worthy Grand Matron a certain charm and dignity that will long remain in our hearts and memories.

I commend you both for the kindness and tolerance, the understanding and patience, with which you have exercised your prerogatives as Worthy Grand Matron and Worthy Grand Patron. You are both shining examples in your leadership.

As I present to you your gavel, Worthy Grand Matron, that you may proceed with your program, I do so with the prayer that this session will accomplish only good for our Order.

In the words of Boaz directed to Ruth as he told her of his knowledge of the love and kindness she had shown Naomi: "May the Lord, our God, under whose wings you take refuge, bless you for all your labors," and for the love and kindness you have shown your Sisters and Brothers. (Applause.)

WORTHY GRAND MATRON: Thank you, Sister Mildred and Brother Herschel, for the glory and beauty you added to the evening in the Call to

Order. We recall the inspiration we received from you and will be ever grateful for your continued help in our beloved Order. I remember the joy of serving with you and count it a blessing to share this Memorial Time with you.

WORTHY GRAND PATRON: Thank you, Sister Mildred Sharpe and Brother Herschel Harrington, for being with us tonight and calling to order this Wednesday Evening Session.

WORTHY GRAND MATRON: I would like to present and recognize two 50-year members who were not present this morning, Mrs. Ruth Jones and Mrs. Mabel Bowing. I just can't believe these ladies have been members 50 years. (Applause.)



Fifty-Year Members

PRESENTATION OF 50-YEAR MEMBERS

The 50-year members who were not previously presented were asked to rise and were congratulated by the Worthy Grand Matron.

WORTHY GRAND MATRON: I now present to you the Grand Chaplain, Mrs. Mary B. Moore, who will lead our Memorial Service.

IN THE SHADOW MEMORIAL SERVICE

GRAND CHAPLAIN: Sisters and Brothers, it is fitting that we pause at this time and dedicate this Memorial Service, "In the Shadows," in loving memory of Sister Margery Peters Wofford, Past Grand Matron of Texas, Order of the Eastern Star, and other beloved members of our Order who have been called from their labors to their heavenly home since last we met.

We will be assisted with musical selections presented by Mr. C. Neil Tucker, Arlington, Texas.

We are indeed grateful to each of these distinguished members who will pay tribute during this Memorial Program.

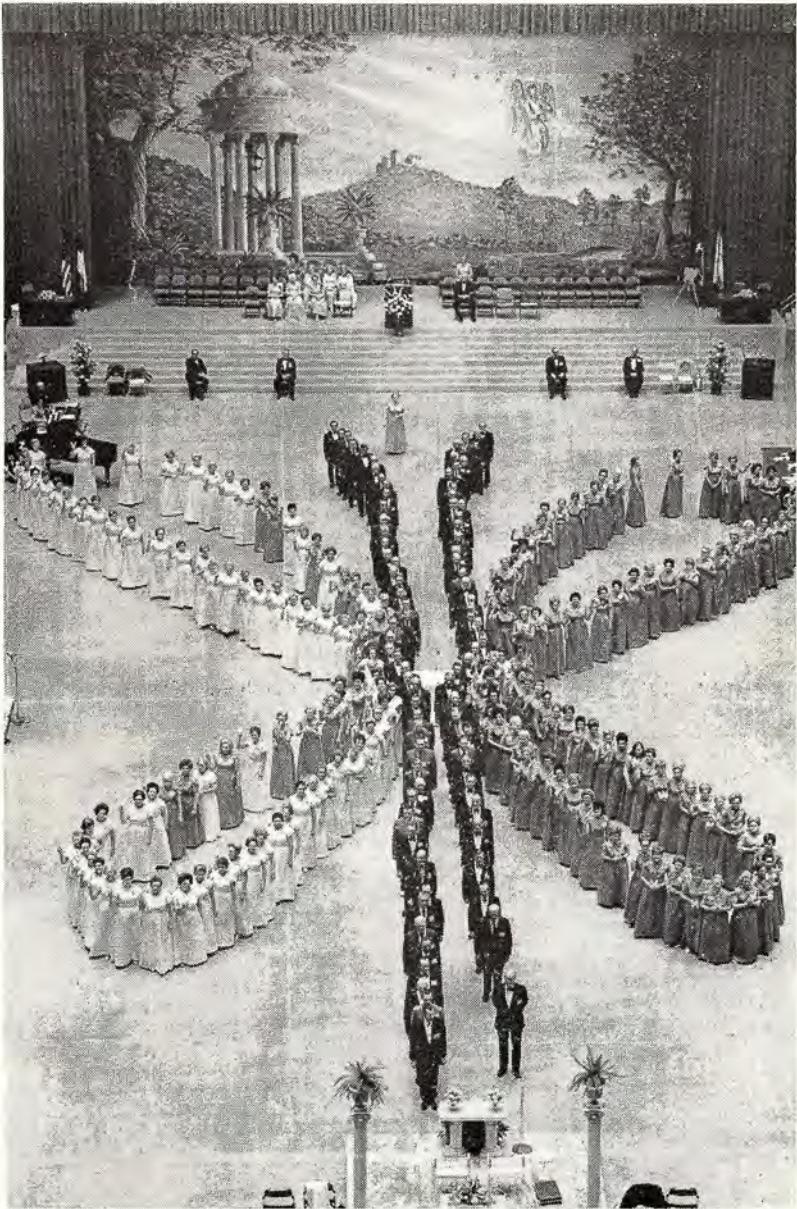

"In The Shadow" Memorial Drill

Worthy Grand Matron, Mrs. Aliene Houston, accompanied by the Grand Organist, Mrs. Mary Elizabeth Jones, presented:

Holy, Holy Is What the Angels Sing

There is singing up in Heaven
 Such as we have never known
 Where the angels sing the praises
 Of the Lamb upon the throne.
 Their sweet harps are ever tuneful
 And their voices always clear.
 Oh, that we might be more like them
 While we serve the Master here.
 Holy, Holy, is what the angels sing
 And I expect to help them
 Make the courts of heaven ring,
 But when I sing redemption's story
 They will fold their wings
 For angels never felt the joy
 That our salvation brings.
 So although I'm not an angel
 Yet I know that over there
 I will join that blessed chorus
 That the angels can not share.
 I will sing about my Saviour
 Who upon dark Calvary
 Freely pardoned my transgressions,
 Died to set the sinner free.

DEDICATION

MRS. CYNTHIA MAY WATTS: This is the hour of remembrance.

The day is done,
 The sun has set;
 The shadows of evening
 Have fallen silently about us.
 We stand in reverence
 For God is passing by.

In dignity, in honor, and under the Shadow of His Wings, we lovingly dedicate this night of exquisite beauty to the memory of loved ones. It seems they were with us just yesterday. Now they are waiting to welcome us to our eternal home.

God has given us a golden gift: Memory, so that once again we can remember the pleasant associations, the ties of love, the happy times, the special joys we shared together. They are such beautiful memories that will never be erased from our minds and hearts.

We also remember the traumatic experience of sadness when death touched our loved ones. The shock, the grief, the pains of heartaches, the darkness of the moment: The question: Why? How could life go on without them?

What day, what hour, what moment, we do not know the appointed time God will call us to our heavenly home. Each day must be in preparation, and each life must be prepared.

It is gratifying to know that life does not end with death. It is in essence the Christian's victory.

All life is surrounded by a great circumference of death, but for the believer in Jesus Christ, beyond this surrounding of death, is a boundless sphere of life.

We have only to remember God's great promises. A panorama of the world, with all of its beauty, grandeur and magnificence, does not compare with the things which God has promised for those that love Him. The eye has not seen, the ear has not heard, neither have the things entered into the heart of man all the glories and wondrous preparations which God has made for His very own.

Faith, hope and love, the virtues of mankind, are exemplified many times in the beautiful expressions of our Lord and Master. One particular occasion that stands out so directly, so profoundly, at this moment: When Jesus was talking to His loved ones and told them He must go away. In His majesty and eloquence He said: "In my Father's house are many mansions. If it were not so I would have told you. I am going to prepare a place for you that where I am you may be also. If you believe in God, then believe in me."

An old man in the sunset days of his life wrote a very beautiful poem that will never grow old:

The Lord is my shepherd; I shall not want.
 He maketh me to lie down in green pastures;
 He leadeth me beside the still waters.
 He restoreth my soul;
 He leadeth me in the paths of righteousness
 for His name's sake.
 Yea, though I walk through the valley of the
 shadow of death;
 I will fear no evil; for Thou art with me.
 Thy rod and Thy staff; they comfort me.
 Thou preparest a table before me in the
 presence of mine enemies;
 Thou anointest my head with oil.
 My cup runneth over.
 Surely goodness and mercy shall follow me
 All the days of my life;
 And I will dwell in the house of the Lord
 forever.

PRESENTATION OF HOLY BIBLE AND FLORAL TRIBUTE

GRAND CHAPLAIN: The Holy Bible was presented by our Worthy Grand Matron, Mrs. Aliene Houston, and a floral tribute in memory of Mrs. Margery Wofford was presented by our Worthy Grand Patron, Mr. Harold Todd.

DRAPING THE ALTAR

The Altar was draped by the Grand Conductress, Mrs. Thelma Joyce Alsup, and the Associate Grand Conductress, Mrs. Patricia Major, assisted by the Grand Chaplain, Mrs. Mary B. Moore.

PRAYER

GRAND CHAPLAIN: Bless, O Lord, this Memorial remembrance for our Sisters and Brothers who have come to dwell in the shadow of Thy wings.

We ask that Thou wilt be very near to the sorrowing families. Give them faith anew to look always to Thee for help and strength. May our burdens take flight and the tears in our eyes be dried by the hands of a loving Father when we take them to Him on the wings of prayer. Dear Lord, Thou knowest our sadness, Thou knowest the pain, Thou knowest that parting is sorrow, and so Thou hast promised that loved ones shall meet again in some wonderful tomorrow. Guide us in a way that leads unto everlasting life. In Jesus' precious name, we pray. Amen.

MUSICAL SELECTION

"My God and I" was then rendered by Mr. C. Neil Tucker, soloist.

GRAND CHAPLAIN: The greatest source of inspiration is found in the words of God. Over and over He showed us the way. Therefore, in the Shadow of His wings let us rejoice. Psalm 91:4. "He shall cover thee with His feathers, and under His wings shalt thou trust." Psalms 63:7: "Because Thou hast been my help, therefore in the Shadow of Thy wings will I rejoice."

Somewhere, sometime, each of us here tonight has said farewell to a loved one. Death is not a cruel thing, but only an awakening into God's morning. It is the leaving of all pain and troubles of the darkness for the brilliant new day of eternal life. Remember, each morning as we awaken, life is no different from the day we awaken in God's garden. There the sun shines and the wings of the soul shall rustle through the air.

When a shadow falls across your life
 And someone dear to you
 Wanders from the light of day
 And disappears from view,
 It's hard to see the reason why—
 It's hard to see at all
 For shadows fall before our eyes
 To form a kind of wall
 "We see through a darken glass,"
 And we're blinded by the fear
 That life, once lost, returns no more
 To those we hold so dear.
 But faith, that wondrous gift of God,
 Restores our sense of sight
 By reaching past the shadow
 Toward a never-failing light,
 And with the kind of vision
 That God alone can give,
 We see that those who seem to die
 Have never ceased to live.
 We sense His loving hand at work,
 And come to realize
 That much of what He plans for us
 Is hidden from our eyes
 And through God's hand may seem
 At times to cast a shadow, too
 Beyond that shadow burns the light
 Of His great love for you.

The year that is closing has been one of the greatest of my life. I am grateful to the Worthy Grand Matron and Worthy Grand Patron for giving me this opportunity to share this year with you, the membership of Texas.

I have felt most inadequate and deeply humble in this exercise. I have prayed many hours that I might serve you better. I have received great strength and inspiration from our beloved Worthy Grand Matron. For this I am appreciative.

I have written cards to 43 other Grand Jurisdictions who have been grieved by the loss of their leaders, 44 Past Grand Matrons and 48 Past Grand Patrons. Nearer to home, I have written members who have lost loved ones when I knew of their sorrow. I have written "Thoughts from the Chaplain" in our Eastern Star Bulletin and am most grateful for the gracious way our Grand Secretary, Sister Agnes Lee Howard, presented them each month.

We are thankful to our Heavenly Father that He has spared the members of our own Grand Family to enable them to perform their allotted task during this year.

For their life and fellowship each day,
For work and pleasure shared along the way,
For friendship sweet, beneath our Star's bright rays,
We thank Thee, Lord.

We give thanks to our Heavenly Father who has made it possible for the golden chain of General Grand Chapter Officers to remain unbroken, though it is with sorrow that we announce the passing of Brother George Hastings, Past Most Worthy Patron, who was very dear to this hearts of the membership of Texas.

Reverently do we pause to pay tribute of love and respect to Grand Officers of Other Grand Jurisdictions. We received notices of the passing of the Worthy Grand Patron of Vermont, Grand Secretaries of California and Alabama, Grand Treasurer of Maryland, Grand Chaplain of North Dakota, and the Grand Esther of Michigan.

Each passing day brings joys and its sorrows, and our hearts were greatly saddened by the passing of loved ones. Texas was grieved to hear of the loss of Mrs. Margery Peters Wofford, Past Grand Matron of Texas.

We have been saddened by the loss of 2,009 members of the subordinate Chapters in Texas. Reverently do we pause to pay tribute of love and respect to those who have followed the Star into the land of everlasting light. Several of these memberse were serving in the service of Grand Chapter during this year.

TRIBUTE TO MR. GEORGE HASTINGS,
PAST MOST WORTHY GRAND PATRON
MRS. MILDRED HANEY HARRIS:

IN LOVING MEMORY
OF
BROTHER GEORGE F. HASTINGS
PAST MOST WORTHY GRAND PATRON
OF
GENERAL GRAND CHAPTER
AND
PAST GRAND PATRON
OF
COLORADO GRAND CHAPTER
BY
MILDRED HANEY HARRIS
PAST MOST WORTHY GRAND MATRON

Brother George F. Hastings was born September 4, 1899 in Sullivan, Colorado. He was educated in Englewood schools and Barnes Business College.

On June 12, 1928, he was married to the former Thelma Strock.

Our Brother was a member of Weston Lodge No. 22 in Littleton and was initiated into Englewood Chapter No. 128 on October 5, 1928. He was a life member of the Chapter. Brother Hastings served his Chapter as Worthy Patron twice, first in 1933 and again in 1940. In 1951-1952 he served Colorado as Worthy Grand Patron.

Brother George Hastings was also a member of Highlands Commandery No. 30, Knight Templar; Highlands Chapter No. 39, Royal Arch Masons; and El Jebel Shrine.

He was installed as Most Worthy Grand Patron to serve with Mildred Haney Harris, in Miami Beach, Florida, on November 9th, 1961.

His beautiful aim in this service to our Order was to place the rays of our "STAR IN THE EAST" in foreign lands and he was successful in this accomplishment. Our Star has a new brilliance in France, Germany, Newfoundland and Mexico, because of his dedication and service to mankind.

He served his Sisters and Brothers with a profound dedication and with a purpose.

Friends were important in his way of life and he had many.

The joy and light of his life was his wife, Thelma, whose mother was also precious to him.

My heart spoke on this beautiful occasion in his Fraternal life and I broke with tradition and I appointed Thelma as our Worthy Grand Adah that she might enjoy in full measure his service, accomplishments and honors.

This act was his most treasured gift as Most Worthy Grand Patron

He closed his report to General Grand Chapter with these words.

"Coming together is a Beginning
Keeping together is Progress,
Working together is Success."

Brother George Hastings answered the call of the Master on August 14th, 1972, in his home in Pinellos Park, Florida, of a sudden heart attack. Services were at the Pitts Mortuary in St. Petersburg on August 16th.

To his beloved Thelma, her Mother and his Sisters, we extend our sincere sympathy and love. Only our Master knowing the Mystery of Life and Death and the Call beyond.

Thy duty finished, Ah, yes and then
The Master hath need of thee,
A sweeter task thou will find again
That shall last through eternity.

Now the laborer's task is o'er,
Now the battle day is past;
Now upon the farther shore
Lands the voyager at last.

Father, in Thy gracious keeping
Leave we now Thy Servant sleeping.

TRIBUTE TO GRAND OFFICERS OF OTHER GRAND
JURISDICTIONS

MRS. MARY ELLA SCHOVERLING: Grateful are we for the love and friendship of the Grand Officers of other Grand Jurisdictions who, since we last met, have gone to rest "in the shadow" of our Heavenly Father's love.

Many of these dear ones had visited our Grand Chapter, and some we met while visiting in their Grand Jurisdictions. We loved them, and they were truly our Sisters and Brothers. We give thanks for their lives of service and dedication to the principles of our Order; for their example of integrity and Christian influence. We cannot evaluate the lives of those who have daily lived these high ideals, whose influence for good will live on in the hearts of friends.

May we, who are left behind, take advantage of each day God gives us to increase our efforts, and renew with zeal our love and labor for our beloved Order which they so faithfully served.

In this hour we claim that glorious promise of our Lord who said, "I go to prepare a place for you that where I am, there ye may be also." In the Heavenly Shadows these dear friends are now sweetly resting; so, we humbly say "Thy will be done."

"In the Shadow" of His love
They rest in glorious peace,
From their lives of earthly care
They have found sweet release.
May their lives of service and love
Beckon us to that land above;
So that when life's journey ends,
We shall see again these dear friends."

TRIBUTE TO MRS. MARGERY WOFFORD,
PAST GRAND MATRON OF TEXAS

MRS. FLORA BEST BOONE: We now come to pay tribute of love to our beautiful Past Grand Matron, Sister Margery Peters Wofford. Even though she has passed through the shadows of death, she will never quite leave us, for there are a thousand sweet memories holding her fast to our hearts. We remember many times and places that she blessed with her smiling and gracious presence.

She was initiated into the Order of the Eastern Star on April 9, 1908, at an organizational meeting of Sabinal Chapter No. 407. Not only was she a charter member, but she was also the first Worthy Matron of Sabinal Chapter. She was then Miss Margery Peters, and she expressed her pleasure in coming into the Order of the Eastern Star through her father's Masonic relationship. Her father was Mr. Louis M. Peters. She served as Associate Conductress of her Chapter in the year 1910, and as Conductress in 1911.

She loved and was ever loyal to her Chapter. She filled many appointments through the years, and also repeatedly served as their Installing Officer. Her mother and four brothers at one time were also members of Sabinal Chapter, bringing the association with kindred and friends even closer to her heart. In 1930 she was made a Life Member of Sabinal Chapter, and at the present time a beautiful portrait of her hangs on their Chapter wall.

In 1916 she received her first appointment in the Grand Chapter as Grand Adah and again in 1920 she was appointed Grand Adah. Then, in 1922, she served as the Grand Marshal. The next year she began her service as an Elective Officer of the Grand Chapter for she was made Associate Grand Conductress in 1923, Grand Conductress in 1924, Associate Grand Matron in 1925, and Worthy Grand Matron in 1926. Mr. Frank Holt was her Worthy Grand Patron, and they presided over a very inspirational Session of the Grand Chapter in Mineral Wells, October 25, 26, 27, 1927. Following the death of Sister Willie I. Pierson, Grand Treasurer, Sister Wofford was appointed Grand Treasurer, Pro-Tempore in 1930, and then at the next Session of the Grand Chapter she was elected Grand Treasurer and served unselfishly, faithfully, and efficiently in that capacity for fifteen years. In 1958 she received her fifty-year Membership Certificate.

When both of them were very young, she lost her husband in a car accident, and she was left alone to rear their two little girls. The way seemed very dark.

Sister Wofford knew disappointment, trouble, and sorrow in her life, but as one of her beloved friends, Miss Cora Posey, Past Grand Matron, once said of her, "She had borne all with unflinching steadfastness."

Nothing can better express her beautiful Christian Spirit and the grandeur of her personality than her own words as she tendered her resignation as Grand Treasurer in October 1945. In quoting her words we can almost feel her presence with us. The following are her own words which were spoken to the Grand Chapter at Amarillo:

"Dear Members of the Grand Chapter, hundreds, yea, thousands of you out there into whose faces I have looked in these years, asking for your confidence and your commendation. You have never failed me. You have been ever lavish in your good will and good wishes. To me you represent an intangible ideal, Grand Chapter, composed of the best in all of you. It is that Ideal I have endeavored to serve. I have given you the best I have. That I have no more to offer influences in a large measure my decision to yield to another the duties of the office. Herewith I pledge you my fullest cooperation with my successor.

"And now—Nor you nor I

"Knows why we cry

"Nor why we sigh!

"I would not have this other than it is, and you would not.

"Tomorrow is so much fairer than today;

"The future, unlike the past, has no shadows.

"The present is hedged about with difficulties;

"The future knows not.

"Let us face forward, heads up, the sun is shining."

Sister Wofford was given a standing ovation, and a rising vote of thanks and appreciation for her faithful service to our Grand Chapter.

She was called from her earthly labors to her heavenly home on high April 29, 1972. She was one of the great in the Grand Chapter of Texas. She possessed a dignity of manners, ever courteous and kind to all her associates. It is comforting to us who loved her to know that her beautiful spirit has found eternal rest near to the heart of our God, that is, "Under the very Shadow of His Wings." "May peace be to her ashes and happiness to her spirit."

TRIBUTE TO MEMBERS OF SUBORDINATE CHAPTERS

MRS. LILLIAN BARNARD:

Memory is a golden gate that opens to the touch
 On all the long past yesterdays and those we loved so much
 For the love of God is broader than the measure of man's mind
 And the heart of the Eternal is most wonderfully kind.

So in this hour of sweet remembrance, we pause to pay tribute to the members of subordinate Chapters who departed this life to join the throngs in God's Garden of Eternal Life.

We are satisfied that our loved ones are at peace. In spite of sorrow and sighing here in this earth we may look forward with optimism to the new earth with its joy and gladness toward which God is constantly guiding our lives.

In our beloved Order we learn the true meaning of a richer, fuller life and of the faithful service to our Heavenly Father. We cherish in our hearts lovely memories of our loved ones, and give thanks to God for all the years they were with us.

May their examples of loving service inspire us all to greater effort that we may learn to "Rejoice and be exceedingly glad, for great is their reward in Heaven."

Though from our golden chain of members,
 many links have fallen,
 In our land these Stars have set
 But enshrined on memory's tablet
 Their true worth we'll ne'er forget.

MUSICAL SELECTIONS

MR. C. NEIL TUCKER: Soloist "How Great Thou Art"

GRAND CHAPLAIN: As we come to the close of this Memorial Service, we remind each of the golden circle that is being formed in heaven under the shadow of His wings. May we again find happy associations with those loved ones who have gone before.

BENEDICTION

The benediction was in song by the Grand Choir.

Thursday Morning, October 19, 1972
9:00 A. M.

The Thursday Morning Session was called to order by Mrs. Agnes Lee Howard, Past Grand Matron, and Mr. Gerald C. Allen, Past Grand Patron.

MRS. AGNES LEE HOWARD: Hello and Good Morning. "All things live and glow in the majesty of the early morn," writes the poet. I extend to each of you, my dear Sisters and Brothers, a warm and sincere welcome. To greet you, the members of our beloved Order, is a distinct privilege as I call to order this Thursday Morning "Under the Shadow of His Wings" Session.

Let us crown God with the honor and glory due Him while we lift our hearts in thanksgiving and supplication, as Mrs. Lois Burnett, Past Grand Matron, seeks for us His guidance and forgiveness through the media of prayer.

INVOCATION

MRS. LOIS BURNETT: Let not our pride keep us this morning from kneeling at the foot of the cross of the One whose Star in the East we follow.

Our Father, we pray you will melt the coldness of our hearts and help us as we enter upon the duties and responsibilities of this, another new day.

Take from us, Dear Lord, the selfishness that is unwilling to share the troubles and sorrows of others, while expecting that others will help us in our own.

Make us ashamed with our big programs, but little deeds, with our nice words, but shabby thoughts. Dear Lord, we sincerely pray this morning that you will fill these sacred moments for each of us with love, understanding and compassion for all that concerns our beloved Order. We would ask you to blunt our speech; lest by our words and actions, we hurt a Sister or a Brother, and hurt the very cause for which we stand.

Thank you for the leadership of our Worthy Grand Matron and our Worthy Grand Patron, and all of the other Grand Officers who served so faithfully and well this past year.

We pray for the leaders of our nation. Father, we remember some and have read of the other great men who by their trust in Thee helped to give America its glorious heritage. Dear Lord, remind us that we honor them best when we follow their good examples. Give to all of the people in our nation and to the ones in our government the old-fashioned love of our country.

Father, we seek Thy will and guidance this day. We do not ask to see the distant scenes, for we know the future is in Thy hands. Let us be swayed not by emotions or personal ambitions, but by the calm spirit and action from Thee; and to see clearly where our duty lies.

Help us to recognize the forces that undermine and threaten our freedom and way of life, for which we have so long fought. Mankind everywhere is apprehensive over world conditions. As we look and listen to the national news these few weeks ahead. Dear Lord, we ask Thee to guide us, this very group assembled here this morning, and cause us to feel a sense of high privilege and joyous responsibility. Give us, we pray, national leaders who are inspired to uphold the ideals and principles left by our forefathers.

Father, we especially pray this morning for the family of Brother Tyre, Worthy Patron of Rosenberg Chapter, who passed away last evening. Give to these and the host of friends that peace and comfort which can come only from Thee.

These things we ask only for Jesus' sake. Amen.

MRS. AGNES LEE HOWARD: Time is so fleeting and as elusive as the fragile butterfly chosen by our Worthy Grand Matron as her symbol for the year. One of the most wonderful blessings enjoyed by mankind in the passing of time is the divine power of recollection. This morning, as I look back in retrospect to another Grand Chapter, I am recalling the Seventy-

ninth "Pathway of Inspiration" Session held in Fort Worth when I was privileged to preside jointly with my Worthy Grand Patron, Brother Gerald C. Allen. His influence for good through his Christian attitudes and high principles for living have left an indelible mark upon our Order. I am pleased to preside with him again, and I invite him to bring greetings to you.

MR. GERALD C. ALLEN: Past Grand Matron, Worthy Grand Matron, Worthy Grand Patron, General Grand Chapter Officers, Officers of Grand Chapter, Sisters and Brothers:

The privilege of calling to order this session of "Under the Shadow of His Wings" is, indeed an honor highly esteemed, comparable only, and equally, with being asked to stand in the East with my own Worthy Grand Matron, Mrs. Howard.

It was ten years ago that she presided over this Grand Chapter in the City of Fort Worth. She served with dignity and distinction, and I count it a privilege to assist her this morning.

Worthy Grand Matron and Worthy Grand Patron, your time is running out. You have won the love and respect of all Texas, and we will continue to love you in "All Ways."

MRS. AGNES LEE HOWARD: Worthy Grand Matron, as you stand at the threshold of a new avenue of service to our Order, as one of the past head officers, and review the harvest of the accomplishments of your year of service, your heart must be filled with mixed emotions. You trusted God where you could not trace Him. You did not try even once to penetrate the cloud He brought over you; rather you were content to look to the Shadow of His wings and accept the great truth that the mystery was God's and the promise was yours. It must be that a truly thankful heart, a richly deserved sense of satisfaction and a deep abiding faith are yours.

Worthy Grand Patron, the mark you have made on our Order with your lofty ideals and practiced brotherhood will not end here today. You have taught and put into practice by example the great precept that the earnestness of life is the only passport to the fulfillment of a satisfactory life.

Worthy Grand Matron, I thank you most sincerely for the courtesy of sharing again the East with Brother Gerald. May God bless you and the Worthy Grand Patron in a very special way all the days of your lives, and love you both ALWAYS in ALL WAYS. (Applause.)

WORTHY GRAND MATRON: Thank you, Sister Agnes Lee and Brother Gerald. Ever shall I cherish the memory of serving with you as the Grand Historian and I recall the Golden Links of Friendship made possible because of you two great leaders. It has been an added joy and inspiration to serve with you this year as the very fine and efficient Grand Secretary that you are. Remember that I will be "loving you always in ALL WAYS".

WORTHY GRAND MATRON: I recognize Mrs. Amy Goebel for the adoption of the Goodwill Communications Report.

ADOPTION OF GOODWILL COMMUNICATIONS REPORT

MRS. AMY GOEBEL: Worthy Grand Matron, I move the adoption of the Goodwill Communications Report.

The report was adopted.

WORTHY GRAND MATRON: I recognize Mrs. Laura Jane Jordan for the adoption of the Report of the Grand Historian.

ADOPTION OF REPORT OF GRAND HISTORIAN

MRS. LAURA JANE JORDAN: Worthy Grand Matron, I move the adoption of the Report of the Grand Historian.

The report was adopted.

WORTHY GRAND MATRON: We will now have the Report of the Resolutions Committee, Mrs. Joyce Cochran, Chairman.

RESOLUTIONS COMMITTEE REPORT

Worthy Grand Matron, Mrs. Aliene Houston; Worthy Grand Patron, Mr. Harold Todd; Past Most Worthy Grand Matron, Mrs. Mildred Haney Harris; Distinguished Members, Sisters and Brothers:

May I first present the other members of this committee: Mrs. Mattie Bachus, Mrs. Joy Cox, Mrs. Helen Dobbins, Mrs. Betty Goodman, Mrs. Fae Holmes, Mrs. Evelyn Hubbard, Mrs. Frankie McCarroll, Mrs. Eleanor Newcomb, Mrs. Mildred Nobles, Mrs. Jessie Priest, Mrs. Eula Reed. It has been a pleasure to serve with these wonderful people. Thank you, Worthy Grand Matron, for this privilege.

We, your Resolutions Committee, wish to submit the following report:

Whereas, the "Under the Shadow of His Wings" Session of the Grand Chapter of Texas has convened in Fort Worth, Where the West Begins, our lives are richer and happier because of the accomplishments of this Grand Chapter. We are grateful to our Heavenly Father for a year which has carried us all on Wings of Service, Peace and Love, and for the privilege of gathering in this magnificent Convention Center.

To our Worthy Grand Matron, Sister Aliene Houston, we express our sincere thanks and appreciation and point with pride to a year of accomplishment, friendship, and service. We are grateful for all the deeds of kindness and goodness that you have shown. They are bright links in the mystic chain that binds us to His Star we have seen in the East. We appreciate the gracious and efficient manner in which you have guided the affairs of our Grand Chapter throughout this year, and during this Grand Chapter Session. We know you have had a guiding hand from above who has kept you under the shadow of His wings. May He always shelter and hold you there.

To our Worthy Grand Patron, Brother Harold Todd, we extend our heartfelt thanks. You have given your best in your loyal, capable, and faithful service. May the good you have done and the love that you have reflected come back to you in double measure.

To the Most Worthy Grand Matron of the General Grand Chapter, Mrs. Mae Mickelson, what high honor you pay to this Grand Jurisdiction by your presence here. Surely it could be said, "None know you but loved you, none named you but praised you." We hope that you have felt our joy at having you in Texas, and that you have found here in Fort Worth true Western Hospitality and real fraternal love.

To Texas' own Past Most Worthy Grand Matron, Mrs. Mildred Haney Harris, you are truly Texas' brightest star. We thank you for the high honor you have brought to your Grand Jurisdiction through your untiring service, and we wish you God's richest blessings as you continue to be our Highest Inspiration.

To our own General Grand Chapter Officers, Sister Mildred Garlitz, member of the Ella Maude Lander Brady Cancer Research and Education

Committee, your presence has made rays of our Fraternal Star brighter. It is a great joy to have you with us.

To the Past Grand Matrons and Past Grand Patrons of other Grand Jurisdictions, your presence has added a special brightness to our session. We hope that your visit has been pleasant, and that we have been able to convey how pleased we are to have you and how truly welcome you are.

To our own beloved Past Grand Matrons and Past Grand Patrons: Your continued interest in the welfare and prosperity of our Order is an inspiration to us all. Your attendance at Grand Chapter is always gratefully appreciated. Thank you for your devotion and loyalty.

To the distinguished Floor Officers of this Grand Chapter: Each of you has truly graced this Grand Chapter floor with the beauty and dignity of our work. You have each truly exemplified the Ritualistic duties of your office. We commend you for the inspiration you have given to us.

To the Committee Chairmen and their Co-Chairmen: Your informative reports have reflected the productivity of this Grand Chapter Year, and this Grand Chapter is deeply appreciative of your constant devotion to duty.

To the Grand Choir: To all who have combined their voices to sing praises and add the beauty of music to this session, we thank you.

To the Executive and Arrangements Committee: To all those who have labored so diligently for the "Under the Shadow of His Wings" Session, we commend you in the acceptance of this responsibility and appreciate the competent way that you have performed your duties.

To the Assistant Grand Warder, Assistant Grand Sentinels, and Grand Pages: The many and varied duties that you have performed so capably under the direction of the Grand Warder, Sister Nelle Sowell, and the Grand Sentinel, Brother Paul Huffhines, have made it possible for the business of this session to be accomplished smoothly. We thank you for your many hours of devoted service.

This Grand Chapter had deeply appreciated the able leadership of our Worthy Grand Matron, Mrs. Aliene Houston, and Worthy Grand Patron, Mr. Harold Todd, and wishes to express to them our love and pray God's richest blessings for them in the future.

To each person who has performed any act of service, to each member who has attended this the "Under the Shadow of His Wings" Session, we appreciate all that has been done to make this a most successful year for the Grand Chapter of Texas.

Respectfully submitted,

RESOLUTIONS COMMITTEE,
MRS. JOYCE COCHRAN, Chairman

MRS. JOYCE COCHRAN: Worthy Grand Matron, I move the adoption of the report.

The report was adopted.

WORTHY GRAND MATRON: Do we have any distinguished guests who have not been introduced?

INTRODUCTIONS

WORTHY GRAND MATRON: Sisters Grand Conductress and Associate Grand Conductress, you will present these Past Grand Matrons at the Altar.

GRAND CONDUCTRESS: Worthy Grand Matron, I have the honor to present Mrs. Cynthia May Watts, Past Grand Matron, and Mrs. Ruby Enloe, Past Grand Matron, both of the Grand Chapter of Texas, Order of the Eastern Star.

WORTHY GRAND MATRON: Sister Cynthia May Watts and Sister Ruby Enloe, our hearts are touched that you have made the effort to be with us. Your service to the Grand Chapter has greatly endeared you to the membership. May His love keep you ever Under the Shadow of His wings.

Sister Grand Conductress and Associate Grand Conductress, you will escort our distinguished Past Grand Matrons to the East.

WORTHY GRAND MATRON: I recognize Mrs. Dixie Eller for the Report of the Registration Committee.

REGISTRATION COMMITTEE REPORT

Worthy Grand Matron, Worthy Grand Patron, Distinguished Guests, my Sisters and Brothers:

I would like to express my thanks to our Worthy Grand Matron for appointing this efficient and congenial group which I have had the pleasure of working with on the Registration Committee.

It is with much pleasure that I name the members of the committee:

Mrs. Jean Nesbitt, District 1
 Mr. Allen J. Watts, District 2
 Mrs. Bebe Morgan, District 5
 Mr. Howard Coleman, District 4 (unable to attend)

My thanks also to Mrs. Watts for a job well done, and to those who worked as our assistants.

A very special thank you to the members of Arlington Chapter who worked so faithfully during the weeks prior to Grand Chapter.

Worthy Grand Matron, we of your Committee are pleased to submit the following report:

Pre-Registration	3,966
Registrations since October 14	1,663
Out-of-State Visitors	87
Total Registrations	<u>5,716</u>

Respectfully submitted,

JEAN NESBITT, District 1
 ALLEN WATTS, District 2
 BEBE MORGAN, District 5
 DIXIE ELLER, District 3,
 Chairman

MRS. DIXIE ELLER: Worthy Grand Matron, I move the adoption of this report.

The report was adopted.

WORTHY GRAND MATRON: I recognize Mrs. Floy Parish, for the Report of the Transportation and Mileage Committee.

REPORT OF TRANSPORTATION AND MILEAGE COMMITTEE

Worthy Grand Matron, Worthy Grand Patron, Distinguished
Guests, Sisters and Brothers:

Worthy Grand Matron, in behalf of this committee, I would express to you our joy and appreciation in serving you and the membership of Texas. We are indebted to Sister Agnes Lee Howard, Grand Secretary, and Sister Jettie Hinton, Grand Treasurer, for their invaluable assistance without whose assistance this committee could not have functioned efficiently. To Sister Claribel Kendall, Chairman of Credentials, and Sister Dixie Eller, Chairman of Registration, we also express our appreciation for their cooperation.

I am delighted to introduce the members of this committee, who have worked diligently the past week: Sisters Opal Lee Kelley, District No. 1, Sister Beulah Speer, District No. 2, Bonnie Crunk, District No. 4, and Sister Lillian Sandahl, District No. 5.

We, your committee, submit the following report with the itemized committees listed, although I will not read them. Total money received, \$10,025.20.

Worthy Grand Matron, we recommend this committee be authorized to make the needed adjustments after the close of registration.

Respectfully submitted

FLOY PARISH, Chairman
OPAL LEE KELLEY
BEULAH SPEER
BONNIE CRUNK
LILLIAN SANDAHL

TRANSPORTATION AND MILEAGE 1972

Subordinate Chapters	\$ 8,198.70
Past Grand Matrons	266.52
Past Grand Patrons	157.74
Floor Officers	165.36
Board of Grand Trustees	57.60
Board of Directors of Grand Chapter Benevolences	57.16
Board of Grand Examiners	57.00
District D. G. Matron and Deputies, District No. 1.....	55.92
District D. G. Matron and Deputies, District No. 2.....	208.98
District D. G. Matron and Deputies, District No. 3.....	64.92
District D. G. Matron and Deputies, District No. 4.....	155.46
District D. G. Matron and Deputies, District No. 5.....	201.36
Jurisprudence Committee	—0—
Grievances and Appeals	12.00
Credentials Committee	54.90
Registration Committee	45.54
Transportation and Mileage	49.86
ESTARL Committee	46.50
By-Laws Committee	6.78
Chapters U. D.	13.50
Purposes and Policies Committee	19.20
Fraternal Correspondent	13.80
Welfare Committee	62.40
Grand Choir Director90
Eastern Star Home Supt.90
Grand Chapter Office	1.80
Educational Fund Committee	50.40
Total Money Received	\$10,025.20

MRS. FLOY PARISH: Worthy Grand Matron, I move the adoption of the report.

The report was adopted.

WORTHY GRAND MATRON: I now recognize Mrs. Claribel Kendall, Chairman of the Credentials Committee.

FINAL REPORT OF CREDENTIALS COMMITTEE

Worthy Grand Matron, Worthy Grand Patron, Distinguished Guests, Sisters and Brothers:

Worthy Grand Matron, your Committee on Credentials will give its Final Report at this time.

Before presenting our report, I wish to introduce the members of this Committee who have worked so faithfully:

Our member, Mr. Glenn Link of District No. 1, was unable to attend due to severe illness.

Mrs. Naomi H. Knight, District No. 2
Mr. O. C. Johnson, District No. 4
Mr George T. Newcomb, District No. 5

I also wish to thank our Pro-tem member, Ida Mae Johnson of District No. 4, and all others who helped us.

Total Number of Chapters Represented	655
Total Number of Voting Delegates	4,131

Delegates' Votes Divided as Follows:

Single Ballots	3,634	3,634
Double Ballots	401	802
Triple Ballots	96	288
Total Number of Ballots	4,131	
Total Number of Votes		<u>4,724</u>

Worthy Grand Matron, we wish to express our sincere thanks to you for the privilege of serving you and this Grand Chapter during the "Under the Shadow of His Wings" Session.

Respectfully submitted,

CLARIBEL KENDALL, Chairman
GLENN LINK
O. C. JOHNSON
NAOMI H. KNIGHT
GEORGE T. NEWCOMB

MRS. CLARIBEL KENDALL: Worthy Grand Matron, I move the adoption of the report.

The report was adopted.

WORTHY GRAND MATRON: Sisters and Brothers, at this time we will start our election. I will make the following appointments:

ELECTION JUDGE

Mr. Ed. L. Sharpe, Past Grand Patron.

TABLE JUDGES

No. 1: Mr. Richard T. Porter, Past Grand Patron, and Mrs. Molly Goodpasture, Past Grand Matron.

No. 2: Mr. Chauncey Penix, Past Grand Patron, and Mrs. Amy Goebel, Past Grand Matron.

No. 3: Mr. J. T. Sanders, Past Grand Patron, and Mrs. Merlyn McArdle, Past Grand Matron.

No. 4: Mr. Gerald C. Allen, Past Grand Patron, and Mrs. Mary Ella Schoverling, Past Grand Matron.

ADDING MACHINES

No. 1: Mrs. Leona Andrews

No. 2: Mrs. Claribel Kendall

BLACKBOARDS

No. 1: Stanton Parker

No. 3: Cleo Anderson

No. 2: J. E. Johnston

No. 4: James Loya

TELLERS

Mrs. Rebecca L. Miles
 Mrs. Florence Read
 Mrs. Mildred Harris
 Mrs. Viva Huffman
 Mrs. Cynthia May Watts
 Mrs. Lillian Barnard
 Mrs. Lallah Mae Vollus
 Mrs. Mabel Harle
 Mrs. Flora Besst Boone
 Mrs. Mildred Garlitz
 Mrs. Mary Ella Schoverling
 Mrs. Eunice Connell
 Mrs. Lois Burnett
 Mrs. Ruby Enloe
 Mrs. Mary Katharine Smith
 Mrs. Thelma McReynolds
 Mrs. Molly Goodpasture
 Mrs. Amy Goebel
 Mrs. Mildred Sharpe
 Mrs. Nancy Bailey
 Mrs. Robbie Yates
 Mrs. Sally Matranga
 Mrs. Frances Herrin
 Mr. Chauncey E. Penix
 Mr. Chas. E. Bairfield
 Dr. R. O Fuqua
 Mr. Gerald C. Allen
 Mr. Paul Stoneman
 Dr. James H. Goettee
 Mr. Herschel Harrington

Mr. Herbert L. Arnold
 Mr. J. T. Sanders
 Mr. Richard T. Porter
 Mr. J. Victor Jones
 Mrs. Claudia Mae Smith
 Mrs. Mary Lester
 Mrs. Claire Sumner
 Mr. David Rife
 Mrs. Maudine King
 Mrs. Imogene Benton
 Mrs. Joy Shackelford
 Mrs. Marie Justice
 Mrs. Doris Fenn
 Mrs. Loyce Loper
 Mrs. Ruby West
 Mrs. Dickie Jane Calame
 Mrs. Cora Lee Darsey
 Mrs. Alice Burnett
 Mrs. Lela McMurtrey
 Mr. Lionel Sutton
 Mrs. Tommie Wylie
 Mrs. Joy Cole
 Mrs. Velma Meakes
 Mrs. Elna Mosshart
 Mrs. Alethea Magdanz
 Mrs. Madeline Armstrong
 Miss Margaret Bradford
 Mr. James Ward
 Mr. Brooks Speer
 Mrs. Jean Prigmore

Mrs. Bernice Trulan
 Mrs. Elizabeth Wilkerson
 Mrs. Winnie Waldrop
 Mrs. Geneva Cook
 Mrs. J. C. Gilmore
 Mrs. Tom Bevers
 Mrs. Vernon McCullough
 Mrs. Jewel Leatherwood
 Mrs. Mildred Sparks
 Mrs. Carl Marshall
 Mrs. Margaret Huff
 Mrs. E. K. Patrick
 Mrs. Eileen Mathews
 Mrs. Jimmie Lee Huey
 Mrs. Louise Peterson
 Mrs. Miriam York
 Mr. Don Chariton
 Mrs. Lucille Powell
 Mrs. Dorothy Keedy
 Mrs. Zelda Lassiter
 Mrs. Willie Bostick
 Mr. John Shearer
 Mr. J. T. Carver
 Mr. Oliver Bush
 Mrs. Frances Burbank
 Mrs. Janie Peterson
 Mrs. Countess Starr
 Mrs. Dorothy Dickson
 Mrs. Elsie Paladino
 Mrs. Pauline Callaway
 Mrs. Dorothea Haga
 Mrs. Ethel Schnelle
 Mrs. Elizabeth Ripple
 Mr. J. W. Pope
 Mrs. Patricia Jones

Mr. Martin Reese
 Mrs. Ruth Dunlop
 Mrs. Allene Young
 Mrs. Opal Lee Kelley
 Mrs. Cortez Dowlin
 Mrs. Janie Sims
 Mrs. Cleatrice Bounds
 Mrs. Fran Boone
 Mrs. Lola Wallace
 Mrs. Electa Lowery
 Mr. Robert Coursey
 Mr. R. Linn Crockett
 Mr. Ray Fields
 Mrs. Rubye Meador
 Mrs. Jessie Fay Ackerman
 Dr. Bert Hammack
 Mr. Joe Powell
 Mrs. Vivian Crouch
 Mrs. Cacy Fidler
 Mrs. Madeline Burks
 Mrs. Fannie Mae Fox
 Mrs. Catherine Virgilio
 Mrs. Laura Jane Jordan
 Mrs. Mae Jones
 Mr. Grover Mathews
 Mrs. Rama Lee Butler
 Mr. Claud English
 Mrs. Maurine Jackson
 Mrs. Mitzi Brill
 Mrs. Earline Self
 Mrs. Lola Bird
 Mrs. Marie Harcum
 Mr. Harold Williams
 Mrs. Lee Adkisson

WORTHY GRAND MATRON: I have tried to express how much I have appreciated all that our Past Grand Matrons and Past Grand Patrons have contributed to our Order and what they are still giving, and now I will be so appreciative if those in attendance, who feel that they can assist in the election, will please go to the floor at this time, and then I will name others to serve as tellers.

MR. ED. L. SHARPE: I would like to review several things very briefly. First, if you did not sign your ballots, I recommend that you do so. As you know, each ballot is designated by number, and each time a vote is taken, I will announce the number of the ballot to be used.

The Pages are to retain the ballot boxes at all times. The Pages must not leave the room. The Grand Sentinel and the Assistant Grand Sentinels will come to the door and cast their ballots. The Pages will not leave the room.

Nominations will not be seconded.

A candidate for one office is not eligible to run for another office.

Thank you, Worthy Grand Matron. (Applause.)

In making nominations, you will come to the microphone and give the name and the Chapter of the person being nominated. No flowery talks in connection with the nominations.

The Tellers will be called upon to use their good judgment in determining the name for whom the member is voting. If only the last name is given, that is sufficient.

GRAND OFFICERS ELECTED

The following Grand Officers were elected:

Mrs. Katherine Harbour, Worthy Grand Matron
 Mr. C. A. (Bill) Holmes, Worthy Grand Patron
 Mrs. Thelma Joyce Alsup, Associate Grand Matron
 Mr. Paul Huffhines, Associate Grand Patron
 Mrs. Agnes Lee Howard, Grand Secretary
 Mrs. Jettie Hinton, Grand Treasurer
 Mrs. Patricia Major, Grand Conductress
 Mrs. Doris Easterling, Associate Grand Conductress
 Board of Grand Trustees, District 3, Mr. C. L. Pribble
 Grand Chapter Benevolences, District 2, Mrs. Rachel Jones

Board of Grand Examiners:

District No. 1, Mrs. Kathy Johnson
 District No. 2, Mrs. Dorothy Vernon
 District No. 3, Mrs. Viola Edwards
 District No. 4, Mrs. Mary Brown
 District No. 5, Mrs. Rennie Ofton
 Grand Examiner-at-Large, Mrs. Elsie Dupree

During the process of the election and the counting of the ballots, Grand Chapter continued with the regular order of business.

WORTHY GRAND MATRON: I recognize the Grand Chaplain for the adoption of her report.

ADOPTION OF GRAND CHAPLAIN'S REPORT

MRS. MARY B. MOORE: Worthy Grand Matron, I move the adoption of my report as submitted last evening.

The report was adopted.

WORTHY GRAND MATRON: We will now have the Report of the Telegram Committee, Sister Rebecca Miles, Chairman.

REPORT OF TELEGRAM COMMITTEE

Telegrams have been sent to all Past Grand Matrons and Past Grand Patrons not present at this Grand Chapter Session. Greetings have been sent to Grand Chapters of other Grand Jurisdictions who are in session at this time.

MRS. REBECCA MILES, Chairman
 MRS. THELMA McREYNOLDS
 MRS. FRANCES KEY HERRIN

MRS. REBECCA MILES: Worthy Grand Matron, I move the acceptance of this report.

The report was adopted.

WORTHY GRAND MATRON: I recognize Mr. Preston Miller for the Report of the Purposes and Policies Committee.

REPORT OF PURPOSES AND POLICIES COMMITTEE

MR. PRESTON MILLER: Worthy Grand Matron, Worthy Grand Patron, Distinguished Guests, Sisters and Brothers:

It is my pleasure to introduce to you the members of this committee: Mrs. Flora Besst Boone, Mrs. Mildred Garlitz, Mr. Preston Miller, and Mrs. Helen V. Bramlett.

We, the members of the Purposes and Policies Committee, wish to make the following report:

A called meeting of the Purposes and Policies Committee of Grand Chapter of Texas, O. E. S., was held on August 6, 1972, at 10:00 o'clock A. M. in the Grand Chapter Office Building, Arlington, Texas. All members of this committee were in attendance. We were pleased to welcome seven members of the Corporate Board of Directors: Worthy Grand Matron, Mrs. Aline Houston; Worthy Grand Patron, Mr. Harold Todd; Associate Grand Matron, Mrs. Katherine Harbour; Associate Grand Patron, Mr. C. A. Holmes; Grand Secretary and Past Grand Matron, Mrs. Agnes Lee Howard; Grand Treasurer, Mrs. Jettie Hinton; and, Grand Conductress, Mrs. Thelma Joyce Alsop. Other distinguished invited guests attending were Mr. Perry Smithwick, Chairman of Board of Grand Trustees, and Mrs. Virginia Phillips, Chairman of Board of Grand Chapter Benevolences.

PROPOSED WELFARE PROGRAM—1972-73

Our Associate Grand Matron, Sister Katherine Harbour, in the first order of business, presented her Welfare Program for 1972-73 for consideration. In her efficient manner, she read the four points she wished to present to Grand Chapter with the consent of this committee as follows:

1. The Endowment Fund for our Eastern Star Home of Texas.
2. The Eastern Star Home of Texas and its immediate needs.
3. ESTARL, Eastern Star Training Award for Religious Leadership.
4. Cancer Research.

Sister Katherine expressed her reasons for choosing these projects and elaborated on same.

The questions were discussed, and the Welfare Program was adopted unanimously by this Committee. We now present this program to this assembly for your consideration. Copies of the Welfare Program for 1972-73 are attached for reference.

NEW BUSINESS

It was proposed that consideration be given the following:

1. Endowment Fund Committee:

That the new Endowment Fund Committee be set up as a revolving committee appointed for five years.

Previous actions taken are as follows:

- a. In the 1970 Grand Chapter Session, this committee was created and was to consist of six members only.

- b. In the 1971 Grand Chapter Session, it was voted and passed that the Home Endowment Committee be a Grand Chapter Committee and be ranked No. 13 in committees thereby receiving mileage.
- c. To become effective, the above proposals will have to be voted on again in the 1972 Grand Chapter Session.

2. ESTARL Committee:

That the ESTARL Committee be set up as a revolving committee appointed for five years.

Previous actions taken are listed as follows:

- a. In the 1971 Grand Chapter Session, it was voted and passed that the ESTARL Committee be a Grand Chapter Committee and be inserted as ranking No. 12 in committees thereby receiving mileage.
- b. To become effective, the above proposal will have to be voted on again in the 1972 Grand Chapter Session.

3. Resolution:

We, the undersigned members of Grand Chapter of Texas, O. E. S., do hereby submit the following resolution to be considered and acted upon at the annual session of Grand Chapter to be held in October, 1972, that Section 4 of Article VII, Division III, Constitution of Grand Chapter of Texas, O. E. S., be amended by the addition of the following:

- (4) The Board of Grand Trustees is hereby authorized to enter into a trust agreement with a National Bank for Management of the O. E. S. Home Endowment Fund.

That the Board of Grand Trustees be authorized to invest an amount not to exceed 50% of said Endowment Fund in substantial Securities of Companies with proved Management.

Worthy Grand Matron, Sister Aliene, and Worthy Grand Patron, Brother Harold, the Committee on Purposes and Policies wish to congratulate you on a successful year and to voice our appreciation for the privilege of serving you for the past year.

Respectfully submitted,

MRS. FLORA BESST BOONE
 MRS. MILDRED GARLITZ
 MR. PRESTON MILLER
 MRS. HELEN V. BRAMLETT
 MR. GERALD C. ALLEN, Chairman

Worthy Grand Matron, we recommend and move the adoption of the report.

GERALD C. ALLEN

WELFARE PROGRAM 1972-1973

1. THE ENDOWMENT FUND FOR OUR EASTERN STAR HOME OF TEXAS.

In view of the uncertainty of the economics of the present day, it is imperative that we continue to build for the future security of the Home.

2. THE EASTERN STAR HOME OF TEXAS, AND ITS IMMEDIATE NEEDS.

The Home buildings, having been built and furnished years ago, are in constant need of repair and refurbishing. As present day costs continue to present a pressing problem, each member's bit will lighten the load.

3. ESTARL, Eastern Star Training Awards for Religious Leadership.

The investment in the life of a young person, dedicated to specific Religious Leadership Service, is an infinite investment in tomorrow. "Cast thy bread upon the waters; for thou shalt find it after many days." Ecclesiastes 11:1.

4. CANCER RESEARCH.

The lives of all of our members have been touched by the agonies and the waste, suffered by this dread enemy of health. We live in the age of Excellence of Scientific Gain. We have gone to the moon, split the atom, captured energy from light! Surely the answer to Cancer must be only a bit further on the pathway of man! Your help is needed; my help is needed to speed the pace of research.

MR. PRESTON MILLER: Worthy Grand Matron, I move the adoption of this report.

WORTHY GRAND MATRON: Sisters and Brothers, it has been moved and seconded that the report be adopted. Is there discussion?

MRS. REBECCA MILES: Worthy Grand Matron, other than the recommendation to approve the Associate Grand Matron's welfare program, this is an amendment to the Constitution and it should have been presented 45 days ago. Proposed amendments must be sent to the Chapters 45 days ahead of Grand Chapter so that they can be studied.

WORTHY GRAND MATRON: This is a recommendation of the Purposes and Policy Committee. It cannot be considered as an amendment to the Constitution.

MR. PRESTON MILLER: Worthy Grand Matron, I would like to move the adoption of the report that is in legal form.

WORTHY GRAND MATRON: The question is on the adoption of that part of the report that is in legal form. Is there any other discussion?

The question was taken and the motion prevailed.

MRS. KATHERINE HARBOUR: Worthy Grand Matron, with their approval, my Welfare projects are: No. 1, Home Endowment. Then I have our Eastern Star Home. No. 3, ESTARL, and No. 4, Cancer Research. (Applause.)

MR. PRESTON MILLER: Worthy Grand Matron, let me re-read the report.

WORTHY GRAND MATRON: Sisters and Brothers, we are about to vote on the recommendation that the Home Endowment Fund Committee become a Grand Chapter Committee. Is there further discussion?

The question was taken and the motion prevailed.

MRS. MABEL HARLE: Home Endowment Fund Committee of six members only.

WORTHY GRAND MATRON: I declare this report adopted.

MR. PRESTON MILLER: I will re-read the portion on the ESTARL Committee.

WORTHY GRAND MATRON: We are now voting on making the ESTARL Committee a permanent committee with six members. The motion has been seconded that we adopt this report. Is there further discussion?

The question was taken and the motion prevailed.

WORTHY GRAND MATRON: Could we have some music from the Grand Choir?

GRAND CHOIR

The Grand Choir then sang, "Holy, Holy, Holy."

WORTHY GRAND MATRON: The Chapter representatives will have to vote on that portion of the report as to the Home Endowment. This will be by Chapter representatives only.

The motion prevailed.

WORTHY GRAND MATRON: This portion of the report is adopted.

PRESENTATION OF THE EXECUTIVE AND ARRANGEMENTS COMMITTEES

WORTHY GRAND MATRON: Sisters and Brothers, these are members of the Executive and Arrangements Committees. This is the finest group we have ever had. They have worked long and hard to make this one of the best Grand Chapters we have ever had. Won't you give them a standing ovation? (Applause, the assembly standing.)

We will now have the Report of the Executive and Arrangements Committees.

Mrs. Merlyn D. McArdle, Mr. Sam West, and Mr. Charles Eller.

REPORT OF ARRANGEMENTS COMMITTEE

Worthy Grand Matron, Worthy Grand Patron, Distinguished Members, Sisters and Brothers:

We, your Committee for Grand Chapter Arrangements for "Under the Shadow of His Wings" 90th Session of the Grand Chapter of Texas, wish to submit the following report:

Preliminary planning started immediately after the appointment of this committee. The Arrangements Committee met in conjunction with the Executive Committee to formulate our plans and set up twenty-four sub-committees with a chairman for each.

Three general meetings were held during the year. Under the direction of the Executive Committee, the Arrangements Committee completed their arrangements just prior to this Grand Chapter Session.

I take this opportunity to thank the committee members for their untiring work and the Executive Committee and Co-Chairman for their invaluable help.

I would like to thank you, Worthy Grand Matron, on behalf of all the Arrangements Committee for the privilege of being able to contribute to this 90th Session of the Grand Chapter of Texas.

SAMUEL WEST, Chairman,
Arrangments Committee

REPORT OF EXECUTIVE COMMITTEE

Worthy Grand Matron, Worthy Grand Patron, Sisters and Brothers:

On behalf of the Executive Committee, let me say "THANKS A MILLION." It has been our pleasure to serve Grand Chapter in this capacity.

I would like to recognize the members of this committee and express to them my personal appreciation for their service:

Miss Barbara Walsh, Secretary-Treasurer
Mrs. Loree Harrison, Social Chairman
Mrs. Dollie Stephens, Housing Chairman

Recognition is due Mr. Samuel E. West, Chairman, and Mr. Charles Eller, Co-Chairman of the Arrangements Committee, and all of those serving on Arrangements. In addition, there were other loyal and dedicated members of District 3, Section I, who gave and contributed much to the making of the Grand Chapter Session. It took each and every one . . . and a very, very special thanks to them.

Special recognition is due the Fort Worth Chamber of Commerce, along with numerous business and professional people in Fort Worth and Arlington, who made contributions to this Session. Much gratitude is also due the management and personnel of the Tarrant County Convention Center for their courteous and thoughtful help. They were indispensable in helping us stay within the appropriated budget for this 90th Session.

We are unable to give you an accounting of disbursements as we have not yet been billed for many of the anticipated expenditures. A complete report of distribution of funds will appear in the proceedings of this Grand Chapter Session.

MERLYN D. McARDLE,
Executive Chairman

MRS. MERLYN McARDLE: Worthy Grand Marton, I move the adoption of the report.

The report was adopted.

HAPPY BIRTHDAY

WORTHY GRAND MATRON: I would like to recognize Mrs. Hester Price, who is 87 years old today. Let's sing to her. (Applause.)

(Applause.)

The Grand Choir then sang, "Happy Birthday."

GRAND REPRESENTATIVE APPOINTMENTS

WORTHY GRAND MATRON: Sisters Grand Conductress and Associate Grand Conductress, will you present at the Altar Mrs. Anne Harcrow, Mrs. Hattie Longmire, Mrs. Leona Rascoe, and Mrs. Hazel Thornton?

Sisters and Brothers, I have the pleasure to announce the appointment of Mrs. Anne Harcrow, as Representative of Georgia to Texas; of Mrs. Hattie Longmire, as Grand Representative of Ontario to Texas; of Mrs. Leona Rasco, as Representative of Tennessee to Texas; and of Mrs. Hazl Thornton, as Grand Representative of Louisiana to Texas.

Grand Conductress and Associate Grand Conductress, you will escort these newly appointed Grand Representatives to the East.

The newly appointed Grand Representatives were escorted to the East, introduced, and given Grand Honors.

50-YEAR MASON

WORTHY GRAND MATRON: Sisters Grand Conductress and Associate Grand Conductress, you will present Judge Berry Miller, of Alvin, a 50-year Mason, in the West.

Sisters and Brothers, this is Judge Berry Miller, 53 years a member.

Sisters Grand Conductress and Associate Grand Conductress, you will escort our distinguished member to the East.

Judge Berry Miller was escorted to the East, introduced, and given a hearty round of applause.

WORTHY GRAND MATRON: We will now hear the Report of the Grand Examiner-at-Large.

REPORT OF GRAND EXAMINER-AT-LARGE

Worthy Grand Matron, Worthy Grand Patron, Grand Officers, Sisters and Brothers:

It is with a very humble and grateful heart that I thank you for allowing me the privilege of serving as your Grand Examiner-at-Large this year.

To my co-workers, the Grand Examiners, thank you for your kind acceptance of me as part of your team. You have been most gracious and kind.

It has been my pleasure to attend some of the schools in all five districts. I wish to express my thanks to the membership for all of the courtesies extended to me while in their district.

I express my thanks to those who helped in the Examining Room during the Grand Chapter Session. It is through their efforts that I am able to submit this report.

District No. 1

"A" Certificates	4
"B" Certificates	0
Total	4

District No. 2

"A" Certificates	16
"B" Certificates	2
Total	18

PROCEEDINGS ORDER OF EASTERN STAR

District No. 3

"A" Certificates	7
"B" Certificates	1
Total	<u>8</u>

District No. 4

"A" Certificates	4
"B" Certificates	0
Total	<u>4</u>

District No. 5

"A" Certificates	4
"B" Certificates	0
Total	<u>4</u>

Total Certificates issued at this Grand Chapter Session: 38.

Fraternally submitted,

VIOLA EDWARDS,
Grand Examiner-at-Large

MRS. VIOLA EDWARDS: Worthy Grand Matron, I move the adoption of this report.

The report of the Grand Examiner-at-Large was adopted.

WORTHY GRAND MATRON: I now recognize Mrs. Lois Burnett.

ELLA MAUDE LANDER BRADY CANCER RESEARCH AND
EDUCATIONAL COMMITTEE OF GENERAL GRAND CHAPTER,
ORDER OF THE EASTERN STAR

1971-1972

Worthy Grand Matron, Worthy Grand Patron, Sisters and Brothers:

I wish to submit the following report:

Keystone Chapter No. 9, Fort Worth, Texas,

Memorial: Mrs. Marguerite C. Bloom	
Mrs. Phyllis Cuzick	\$ 73.75
Houston Heights Chapter No. 258, Houston, Texas, Contribution	22.50
Grapevine Chapter No. 326, Grapevine, Texas.	
Memorial: Mrs. Minnie Lee Spencer	
Mrs. Bab Largent	140.00
Aurora Chapter No. 799, Marshall, Texas,	
Memorial: Mrs. Alta Simmons	71.00
Wylie Chapter No. 977, Wylie, Texas.	
Memorial: Mr. Charles C. Seabourne	5.00
Cora Posey Chapter No. 1072, Abilene, Texas, Memorial: Mrs. Bab Largent	10.00
Total	<u>\$322.25</u>

Uvalde Chapter No. 297, Uvalde, Texas,

Mrs. Onie Smylie, Chairman	Volunteered Service Hours
September 1, 1971, through	
December 31, 1971	195
January 1, 1972, through	
September 1, 1972	381
Total	<u>576</u>

17 Volunteers worked in Cancer Service from September 1, 1971, through September 1, 1972. There are many ways to serve and be of benefit to mankind, such as time, energy and effort. We congratulate these dedicated members of Uvalde Chapter No. 297.

Worthy Grand Matron, I appreciate this opportunity of service to you and to our Order, and move the adoption of the report.

MRS. LOIS BURNETT, Past Grand Matron,
 Chairman—Ella Maude Lander Brady
 Cancer Research and Educational Committee
 of General Grand Chapter, Order of
 The Eastern Star

The report was adopted.

WORTHY GRAND MATRON: At this time I recognize Brother Ed. Sharpe, Chairman of the Invitation Committee.

REPORT OF INVITATION COMMITTEE

Worthy Grand Matron, Distinguished Members, Sisters and Brothers of the Grand Chapter of Texas, Order of the Eastern Star:

The Associate Grand Matron, Mrs. Katherine Harbour, invited:

- Mrs. Lillian Barnard, District 2
- Mrs. Amy Goebel, District 3
- Mrs. Mary Ella Schoverling, District 4
- Mr. Gerald C. Allen, District 5

to serve with me on this Committee, extending this privilege that all the Districts of our Grand Chapter would be recognized on this particular Committee.

We are pleased to report that while several overtures of Invitation were made, one overwhelming Invitation has been extended requesting the privilege of entertaining the 1973, the 91st, Session of the Grand Chapter of Texas, Order of the Eastern Star, Oct. 1, 2, 3, and 4, 1973.

The Dallas Chamber of Commerce, Mr. James R. Crawford, Manager, Mr. Ray Bennison, Convention Manager, the Dallas Hotel Association, the 28 Eastern Star Chapters, various Masonic Bodies, Line Officer Clubs and leading civic leaders of the City of Dallas have extended gracious invitations, pledging their assistance in hostessing our Grand Chapter Session.

Dallas has long been noted for its friendly atmosphere and cooperation to the Eastern Stars of Texas. The convention facilities have recently undergone a complete remodeling and enlarging program. New Motels are now open near and within walking distance of the Convention Center. The citizens of Dallas look with pride on our ability to serve this distinguished body with a successful and harmonious Session.

The other members of this Committee heartily agree and all these, the representatives of every District in the State, are in accord with that we should accept the kind invitation of the City of Dallas to hold the 1973 Grand Chapter Session in that Beautiful City.

MRS. LILLIAN BARNARD, Past Grand Matron
 MRS. AMY GOEBEL, Past Grand Matron
 MRS. MARY ELLA SCHOVERLING, Past Grand Matron
 MR. GERALD C. ALLEN, Past Grand Patron
 MR. ED. L. SHARPE, Past Grand Patron, Chairman

MR. ED. SHARPE: Worthy Grand Matron, I move that we accept the invitation of Dallas to hold Grand Chapter in that city October 1, 2, 3, and 4, 1973.

The invitation of Dallas to hold the 1973 Grand Chapter in that city was accepted.

WORTHY GRAND MATRON: May we have a number from the Grand Choir?

GRAND CHOIR

The Grand Choir then sang, "Old San Antonio."

GRAND CHOIR DIRECTOR: Worthy Grand Matron, may I say a word or two concerning our Grand Choir? I would like for everyone to recognize Mrs. Lola Gonzalez, who has carried the solo part of the Grand Choir renditions. (Applause.)

And let's thank the Grand Organist. (Applause.)

WORTHY GRAND MATRON: One more thing. No words will ever express my feeling of love and appreciation on serving with you, the perfect ones. Please know one and all, I thank you for this most wonderful year and session. All the credit is yours. I shall be ever thankful and loving you for being the best you could be, and I shall be praising the name of Jesus as we go on together under the shadow of His wings, in His way always in "all ways." (Applause.)

Thank you very much.

WORTHY GRAND MATRON: We will have the benediction in song.

BENEDICTION

The benediction was in song by the Grand Choir.

INSTALLATION

For the Installation, the appearance of the Grand Chapter Floor had been changed to represent an amphitheater of ancient Greece. The "Commitment to Excellence Installation" was unique, entirely different from anything that had gone before in the history of Grand Chapter. It was conducted in the form of a Drama in four acts and Grand Finale, and was lovingly dedicated to the memory of Mrs. Joanne Williams, Past Matron of Shamrock Chapter No. 384, who went home to her Lord August 31, of this year.

Mrs. Lois Burnett, Past Grand Matron, was Master of Ceremonies.

The Installing Grand Officers were:

Mrs. Molly Goodpasture, Past Grand Matron, Installing Grand Officer; Mr. Ed. L. Sharpe, Past Grand Patron, Assisting Installing Grand Officer; Mrs. Flora Best Boone, Past Grand Matron, Installing Grand Secretary; Mrs. Mary Ella Schoverling, Past Grand Matron, Installing Grand Chaplain; Mrs. Mildred Sharpe, Past Grand Matron, Installing Grand Marshal; Mr. Leonard Ellington, Installing Grand Organist.

HONOR GUESTS

Mrs. Mildred Haney Harris, Past Most Worthy Grand Matron, General Grand Chapter, Order of the Eastern Star.

Mrs. Mildred Garlitz, Member, Cancer Research Committee, General Grand Chapter, Order of the Eastern Star.

The Past Grand Matrons and Past Grand Patrons of Texas.

MOST DISTINGUISHED VISITORS

Right Worshipful Duncan C. Howard, Deputy Grand Master, Most Worshipful Grand Lodge of Texas, A. F. & A. M.

Mrs. Martha Marie Whitfield, Supreme Faith and Supreme Inspector in Texas, International Order of Rainbow for Girls.

Members of Shamrock Chapter No. 384, Order of the Eastern Star.

Members of Lubbock Chapter No. 76, Order of the Eastern Star.

DRESSES

The Grand Officers' dresses were of floral chiffon with colors of light blue, pink and green mingled together. They were simple in design. They carried white beaded bags and wore gold slippers. The Boards and Grand Representatives wore dresses of Shamrock green chiffon, and all Committee members wore dresses of pale yellow chiffon, with a touch of sequins.

CALL TO ORDER

Promptly at 7:00 o'clock the Worthy Grand Matron and Worthy Grand Patron were escorted to the East, and as the spotlight fell upon them, they were greeted with a tremendous round of applause.

The Worthy Grand Matron extended a warm welcome to the members and visitors, and introduced Mrs. Lois Burnett, Past Grand Matron, as Master of Ceremonies.

MRS. LO'S BURNETT: Mrs. Aliene Houston, thank you for the gavel to serve as Master of Ceremonies for the Commitment to Excellence Installation, Grand Chapter of Texas.

Excellence being superior quality and high title of honor causes us to feel very humble as I shall try to emcee this wonderful occasion tonight. I am grateful to our lovely Worthy Grand Matron-elect for this high honor. By every part of our nature, we grasp for things about us, one after another. Not for the sake of remaining where we first take hold, but that we may in excellence climb higher. This is a proud moment, I know, for the membership of Texas, and it is indeed one for me.

Music resembles poetry. In each there are numerous graces which no methods teach, and which only a master artist alone can reach. This meaningful occasion tonight is signally honored with the presence of Mr. Harold Slack, Soloist. Mr. Slack is Minister of Music of the First Baptist Church, Garland, Texas. Throughout the evening he will be accompanied by Mrs. Geraldine Howard, Past Matron of Shamrock Chapter No. 384, affiliated now with Garland Chapter No. 156, Garland, Texas. To these two outstanding artists, let us express to you, for this assembly here tonight, our sincere appreciation for the pleasure we know you will add to this evening.

PRESENTATION OF GRAND OFFICERS

MRS. LOIS BURNETT: Sisters and Brothers, there is something exciting about a new beginning. The Commitment of Excellence Installation is the beginning of a new Eastern Star year in the Grand Chapter of Texas, and I know you are eagerly awaiting the privilege of getting to see and know your new Grand Officers. May I suggest, as the names are called, that you please hold your applause until after all have been introduced.

As the Grand Officers' names were called, they entered through the wings in the East.

MRS. LOIS BURNETT: Fraternal Correspondent, Mrs. June Close. Escort, Mr. Bryan Close.

Grand Sentinel, Mr. John Shearer. Escort, Miss Edrie Shearer.

Grand Warder, Mrs. Beulah Speer. Escort, Mr. Brooks Speer.

Grand Electa, Mrs. Frankie Jenness. Escort, Mrs. Sarah Finger.

Grand Martha, Mrs. Lovena Grigg. Escort, Mr. Dal Grigg.

Grand Esther, Mrs. Fae Holmes. Escort, Mr. Vernon McCullough.

Grand Ruth, Mrs. Opal Lee Kelly. Escort, Mr. James Kelly.

Grand Adah, Mrs. Helen Smithwick. Escort, Mr. Perry Smithwick.

Grand Organist, Mrs. Patricia Smith. Escort, Mr. Charles Smith.

Grand Marshal, Mrs. Joyce Roberts. Escort, Mr. Joseph J. Roberts.

Grand Chaplain, Mrs. Maurine Jackson. Escort, Mr. Walter Callaway.

Associate Grand Conductress, Mrs. Doris Easterling. Escort, Mr. J. B. Easterling.

Grand Conductress, Mrs. Patricia Major. Escort, Mr. Ed. L. Sharpe, Past Grand Patron.

Grand Treasurer, Mrs. Jettie Hinton. Escort, Mr. Richard T. Porter, Past Grand Patron.

Grand Secretary, Mrs. Agnes Lee Howard. Escort, Mr. Murl Howard.

Associate Grand Patron, Mr. Paul Huffhines. Escort, Mrs. Leona Huffhines.

Associate Grand Matron, Mrs. Thelma Joyce Alsup. Escort, Mr. Chauncey E. Penix, Past Grand Patron.

It is almost like heaven upon earth to have a man's mind and service move in the direction of charity and benevolence, rest in Providence, and turn upon the poles of Truth. Sisters and Brothers, your Worthy Grand Patron of the Grand Chapter of Texas, Mr. C. A. "Bill" Holmes. Escort, Mrs. Rita Miller.

She gave us only what she chose of herself, that is, her service. It was not in her power to withhold her charms, gentleness of manner and beauty that has touched the lives for us all like the quite breeze of a summer night.

Sisters and Brothers, your beloved Worthy Grand Matron of the Grand Chapter of Texas, Mrs. Katherine Harbour. Escort, Mr. Gaston D. Harbour. (Applause.)

Let all of us join in saluting and greeting these who will serve the coming year. (Prolonged applause.)

PRESENTATION OF HOLY BIBLE AND SQUARE AND COMPASSES

MRS. LOIS BURNETT: Every child born into the world is a new thought of God, an ever-fresh, radiant possibility.

Every man in this world is valued as he shows by his conduct he wishes to be valued, and every devoted friend along life's pathway is a priceless possession.

The Altar presentation will be made by Miss Janet Moody, who has radiant possibilities, and is the precious granddaughter of our Worthy Grand Matron-elect, presenting the Holy Bible.

Mr. Harold H. Williams, who is valued in the highest esteem by his fellow man, a cherished friend of the Harbour family, presenting the square and compasses.

And Mrs. Molly Goodpasture, Past Grand Matron, who is a priceless, devoted friend, to present the prelude dedication of the Commitment to Excellence Installation to the memory of Mrs. Joann Williams, Past Matron of Shamrock Chapter No. 384.

PRELUDE OF A FRIEND

MRS. MOLLY GOODPASTURE:

"The grace of friendship, mind and heart
Linked with their fellow heart and mind;
. . . These are the goods in life's rich hand,
The things that are most excellent."

The Prelude of a Friend was a performance of loyalty and friendship

The Prelude of a Friend was the sound of love.

The Melody was Faith; Faith in God's Will for the Commitment, not only for the Service dedicated, but also for the Spirit to be projected through the Grand Chapter of Texas.

There are moments when a person can reach heights beyond himself, simply because of the Faith of a Friend.

This "Commitment of Excellence Installation" of 1972 is lovingly dedicated to the Memory of Mrs. JoAnne Williams, a Past Matron of Shamrock Chapter No. 384. JoAnne went Home to be with her Lord, August 31st of this year. "God having provided some better thing," (Hebrews 11:40); "I thank my God upon every remembrance of you . . ." (Philippians 1:3).

Following the presentation of the Holy Bible, the Square and Compasses, and the Prelude of a Friend, Miss Janet Moody, Mr. Harold H. Williams and Mrs. Molly Goodpasture were seated on the platform in the East.

ACT 1

OPENING THE HOLY BIBLE

MRS. LOIS BURNETT: Grand Conductress, Mrs. Thelma Joyce Alsup, you will informally and reverently open the Holy Bible upon the Altar.

Texas' own Dr. R. O. Fuqua, Past Grand Patron, will offer prayer.

PRAYER

DR. R. O. FUQUA: Our Father of our Lord Jesus Christ, of whom the whole family of heaven and earth is named, we humbly ask for these who are to obligate themselves to service in the Grand Chapter, and for each member of this great benevolent Order, that you would grant according to the riches of your glory, to be strengthened with might by Thy Spirit in the inner man; that Christ may dwell in their hearts by faith; that they, being rooted and grounded in love, may be able to comprehend with all saints what is the breadth, and length, and depth, and height; and to know the love of Christ, which passeth knowledge, that we all may be filled with all the fullness of Thy Spirit, ever giving Thee the glory and honor in all that we do.

In the name of our Lord and Saviour, we pray. Amen.

MRS. LOIS BURNETT: I now declare this Thursday Evening Grand Chapter Session open for the Ninety-first Installation, the Commitment to Excellence Installation of the Grand Chapter of Texas open.

The only true source of politeness and graciousness is consideration, that vigilant moral sense which never loses sight of the rights, the claims and sensibilities of others. This, the one quality of excellence over all the others, which is real kindness, is kindly expressed by Texas' own Mrs. Molly Goodpasture, Past Grand Matron, whom you will enjoy as Installing Grand Officer of the Ninety-first Installation of Grand Officers of the Grand Chapter of Texas, Order of the Eastern Star.

RITUALISTIC INSTALLATION

The following Grand Officers were installed:

Mrs. Katherine Harbour, Worthy Grand Matron
 Mr. C. A. (Bill) Holmes, Worthy Grand Patron
 Mrs. Thelma Joyce Alsup, Associate Grand Matron
 Mr. Paul Huffhines, Associate Grand Patron
 Mrs. Agnes Lee Howard, Grand Secretary
 Mrs. Jettie Hinton, Grand Treasurer
 Mrs. Patricia Major, Grand Conductress
 Mrs. Doris Easterling, Associate Grand Conductress
 Mrs. Maurine Jackson, Grand Chaplain
 Mrs. Joyce Roberts, Grand Marshal
 Mrs. Patricia Smith, Grand Organist
 Mrs. Helen Smithwick, Grand Adah
 Mrs. Opal Lee Kelly, Grand Ruth
 Mrs. Fae Holmes, Grand Esther
 Mrs. Lovena Grigg, Grand Martha
 Mrs. Frankie Jenness, Grand Electa
 Mrs. Beulah Speer, Grand Warder
 Mr. John Shearer, Grand Sentinel

SOLO

Following the Ritualistic Installation, the assembly was delighted by a vocal solo by Mr. Harold Slack, Minister of Music, First Baptist Church, Garland. Mr. Slack, in excellent voice, was accompanied by Mrs. Geraldine Howard, Past Matron, Shamrock Chapter No. 384, now affiliated with Garland Chapter No. 156, Order of the Eastern Star.

MRS. LOIS BURNETT: There is a moral excellence attainable by all who have the will to strive for it. There is also an intellectual and physical superiority which is above the reach of our wishes, and is granted to only a few, which includes these three of Texas' own Past Grand Matrons:

Fearless minds climb soonest unto crowns of excellence, Mrs. Agnes Lee Howard, Past Grand Matron.

He that loseth wealth, loseth much; he that loseth friends, loseth more; but he that loseth spirit, loseth all, Mrs. Florence Read, Past Grand Matron.

Excellence is not often gained by easy terms, but is gained by those who are willing and ready to pay the price, Mrs. Amy Goebel, Past Grand Matron.

MIND

MRS. AGNES LEE HOWARD: Five hundred years before Christ, in a little town on the far western border of the civilized world, a strange new power was at work. Something had awakened in the Minds and Spirits of men. The little town of Athens, Greece, should have belonged to the Ancient World, with an absolute Ruler, the Ruler's select group of advisors, and a wretched subjugated people, but not so! The Greeks were different! They were the first Westerners. They were the first people of the Modern World. They dared to look at life—and they dared to think! For the first time, both the State and the Religion left man free to think as he pleased, and even encouraged him to think. When the Greeks started to think, they began to question. They dared to throw the light of reason upon dreadful powers, taken completely by trust everywhere. And the Great Search began, the Search for Truth. For the first time in the civilized world, the mind was free! The Greek mind was free to think about the world as it pleased, to reject all traditional explanations, to disregard all the Rulers taught, to search unhampered by any outside authority for the truth. The Greeks had free scope, and they laid the foundations for today. They thought, and the mind was set to work! The Greeks left a record of what man can do when he believes in himself, and in the world into which he is born.

The result was a greatness, unequalled in the History of Man!

SPIRIT

MRS FLORENCE READ: And . . . somewhere in the sheltered valleys of the great hills of Greece, something else quite new came into the world, the Joy of Life found expression! To rejoice in life, to find the world beautiful and glorious to live in, was a mark of the Greek Spirit which distinguished it from all that had gone before. It is a vital distinction. The Joy of Life is written upon everything the Greeks left behind, and it is important in understanding how the Greek achievement came to pass in the world of antiquity. Life was a wonder and delight, the world a place of beauty, and they rejoiced to be alive in it. The Greeks were the first people in the world to play. This is proof of how they lived and how they looked at life. Wretched toiling people do not play. And they recognize a divine spirit that inspired man to goodness. These people took courage from a conviction that in the confusion and seeming futility of life there is a purpose which is good and that man can find it. The Greek realized that a man needed something more to live by than a man's thoughts, that his eyes could be opened to his ignorance and lead him to catch a glimpse of the eternal truth. They understood it was a personal thing — that each individual must seek and find it for himself.

EXCELLENCE

MRS. AMY GOEBEL: In Greece, there was one dominating ideal which everyone wanted to pursue when he caught sight of it. Different men saw it differently. It was one thing to the artist, another to the warrior, and still another to the statesman. "Excellence" is the nearest equivalent we have to the word they commonly used for it, but it meant more than that. It was the utmost perfection possible, the very best and highest a man could attain. Man having been created in the image of God, is possessed of talents which vary within each individual. There is a driving force of originality and creativity which makes demands of us. Man is possessed of a divine discontent ever striving to make the world a better place in which to live. All this is the power within each person which demands action and progress. Excellence is a man's obligation to make the most of his natural gifts. It has been said that the gates of Excellence are high, and the road thereto is long, rough, and steep. But when the height is won, the taste of satisfaction within one's own heart is sweet. This is Excellence—not Excellence to exceed that which another man may accomplish, or to excell to win a great prize, but Excellence for what it does for the one who gives, as well as Excellence for the beauty which it may give another who receives. This is Excellence for the sake of Excellence!

No one is willingly deprived of his best, but to win it requires all that a man can give. The Ideal Life is the one spent in the pursuit of Excellence in all things!

ACT II.

MRS. LOIS BURNETT: To Mrs. Martha Marie Whitfield, Supreme Faith, and Supreme Inspector in Texas, International Order of Rainbow for Girls, Truth, it has been well said is the property of no individual, but is the treasure of all mankind. As we know, truth is eternal, and to Miss Deborah Perkins, Grand Worthy Advisor, Grand Assembly of Texas, Order of the Rainbow for Girls, and all other Rainbow Girls, they think that day lost whose low descending sun views from my hand and from your hand no worthy actions done today. There is but one all important virtue, the eternal sacrifice of oneself. Keep true to the ideals of Rainbow and to the dreams of thy youth.

TRUTH

MRS. MARTHA MARIE WHITFIELD: The Greeks were marked by a devotion to learning and finding out the Truth. It could be said that they held up the mirror to their own age. They looked, they thought, they questioned. They were realists, clear, simple, and direct. They searched themselves, they searched the knowledge of man, and they searched for the living God. The great search was for Truth, in all areas of life and being. To the Greeks, there was nothing so delightful as the hearing or the speaking of Truth. For this reason there was no conversation so agreeable as that of the man who heard without any intention to betray, and spoke without any intention to deceive. The Greeks thought and reasoned everything. They learned that Mind and Spirit together make up that which separates us from the rest of the animal world, that which enables a man to know the Truth and that which enables him to die for the Truth. To know it, one must feel it; above all, one must live in it. Then it becomes vital to his spirit, and a part of his being. Truth is honesty, sincerity, directness, and reality, unadorned by deception or excess. It begins with self, and cannot be false to God or man. Truth lies in Character. Christ was the perfect example, for Christ did not simply speak the Truth, He was Truth, through and through, for Truth is not a thing of words, but of life and being.



Presentation of Grand Chapter Jewels



Presentation of Junior Past Grand Matron's Jewel By Husband, Joe

Men search for Truth; God gives the answer.

His Holy Word, the Bible, is the Great Light which reveals the way to Christ, who is Truth.

Miss Deborah Perkins, Grand Worthy Advisor, Grand Assembly of Texas, Order of the Rainbow for Girls, then presented a group of Rainbow Girls in formation, and presented the Worthy Grand Matron with a small white Bible.

PRESENTATION OF GRAND CHAPTER JEWELS

MRS. LOIS BURNETT: Our Junior Past Grand Matron, Mrs. Aliene Houston, and Junior Past Grand Patron, Mr. Harold C. Todd, will come now and present the Grand Chapter Jewels to the newly-installed Mrs. Katherine Harbour, Worthy Grand Matron, and Mr. C. A. "Bill" Holmes, Worthy Grand Patron.

MRS. ALIENE HOUSTON: Mrs. Katherine Harbour, Worthy Grand Matron, Grand Chapter of Texas, Order of the Eastern Star, it has been a joy to serve this Grand Jurisdiction this year. I lovingly share with you now the assurance you have as you serve this wonderful membership that God's strength is made perfect in our weakness. Only He can and will through our precious members give you the courage and wisdom to do His will as you go about our Father's work that is yours, as you serve as Worthy Grand Matron of the Grand Chapter of Texas.

This lovely jewel represents in a sense our "Commitment to Excellence" in service to our beautiful Order. I have had this distinct privilege and honor of wearing it for a year, and I have worn it with much humility in honor of those who preceded me and in dedication to our beloved membership.

So now on behalf of these precious ones, and from me, I pin over your heart this lovely jewel. I wish for you and your grand family the best year our Grand Chapter has ever had. I will ever cherish the joy that has been mine in serving with you, and will be standing by to lend myself in every way possible.

My wish is that God will bless you always in All Ways.

The Worthy Grand Patron's Jewel was presented to the newly-installed Worthy Grand Patron, Mr. C. A. "Bill" Holmes, by Mr. Harold Todd, Junior Past Grand Patron.

PRESENTATION OF JUNIOR PAST GRAND MATRON'S JEWEL AND JUNIOR PAST GRAND PATRON'S JEWEL

MRS. LOIS BURNETT: Mr. Joe Houston, the Past Grand Husband, and Mrs. Clea Todd, the Past Grand Wife, will come now and present, in behalf of the Grand Chapter of Texas, the Past Grand Matron's and Past Grand Patron's Jewels which they have graciously earned and are entitled to wear from this day forward.

MR. JOE HOUSTON: Master of Ceremonies, Distinguished Platform Guests, Sisters and Brothers:

I thank the Grand Chapter of Texas for allowing my wife, Aliene, to serve as Worthy Grand Matron and sincerely appreciate every act of kindness and courtesy extended to her.



Presentation of Junior Past Grand Patron's Jewel by Wife Clea

I am extremely happy to pin this Past Grand Matron's Jewel on you, Aliene, and I welcome you home.

MRS. CLETA TODD: Thank you Master of Ceremonies, Junior Past Grand Patron, Distinguished East, My Sisters and Brothers:

I join Harold in an expression of appreciation for the privilege of serving Grand Chapter. It is with grateful hearts that we say simply "thank you" to our Sisters and Brothers for the many expressions of love to us.

Harold, I am delighted to give you this Past Grand Patron's Jewel and we will go home together.

INTRODUCTION OF MARCH

MRS. LOIS BURNETT: Sisters and Brothers, it is my pleasure to present to you Mrs. Lola B. Brannon. Mrs. Brannon is a composer, instructor of piano and organ. She is a beloved friend of our newly-installed Worthy Grand Matron. She has written the Worthy Grand Matron's March and will now play the march for us to hear and to enjoy.

Mrs. Brannon then played the Worthy Grand Matron's March, and it was announced that the proceeds from the sale of music would go to cancer research.

ACT III

MRS. LOIS BURNETT: Our lives, by exemplary acts, not only win for ourselves good names, but to others give matter for virtuous deeds by which to live. It is my honor to present one whose example we have observed, and await her inspiring words on Law, which is a part of the most excellent life.

Mrs. Mildred Haney Harris, Past Most Worthy Grand Matron, General Grand Chapter, Order of the Eastern Star.

LAW

MRS. MILDRED HANEY HARRIS: The Greeks did not invent Law, but it was the first Law aimed entirely at improving the lot of mortal humans. The Greek Law was based on popular consent, and could be changed only by being referred to the people for their approval. This Law secured life and property for all members of the society, not just the select few. From the first Greek lawgivers stems the whole majestic succession of the Western World's legal systems. In the Greek view, anything worth doing, was worth doing well. Law was no exception. Laws were made; they were tested. Good laws were kept; bad laws were not kept.

The Greeks were free and tolerant in their private lives; but in public affairs, they kept to the Law. Aristotle put it well, when he said, "A State of happiness is one where the exercise of all men's vital powers are along the lines of Excellence." The Greek Law was an expression of Intellectual Freedom which will never die. Greece survived as a center of order, because the Greek belief in liberty was expressly associated with the existence of law. Athens' democratic form of government was the first true democracy in history. The Athenian Assembly was the ruling body, and it was open to all free male citizens of adult age, regardless of income or class. Every man spoke for himself.

Self government was a world of freedom! The beauty was the order given by LAW. The dignity was the elevation of each Individual!

MRS. LOIS BURNETT: It has been said the American idea of Freedom is a government of all the people, for all the people, meaning, of course, a government of eternal justice, which is the unchanging law of God.

It is my pleasure to present Mrs. Mildred Garlitz, member of the Ella Maude Lander Brady Cancer Research and Educational Committee, General Grand Chapter, Order of the Eastern Star.

FREEDOM

MRS. MILDRED GARLITZ: Ancient Greece left some of the most magnificent works of art and literary monuments ever bequeathed by one civilization to another. But it is not for these that the legacy of Greece is great. It is, rather, because of the spirit they evoke, a spirit rooted in the belief that man is a free, indeed an exalted, being. Older civilizations had thought of man as a despised figure, who groveled before deities and despots. The Greeks picked man up and set him on his feet. They realized the world is full of wonders, but they found nothing more wonderful than man! The Greeks were self aware, and they held the belief that man must be honored for his individual worth and treated with respect just because he is himself. Each single citizen of Greece was able to show himself the rightful lord and owner of his own person, and do this with exceptional grace and exceptional versatility. This is what the Greeks meant by liberty. Just as they detested the thought of being conquered, so in their own circles a man claimed for himself the freedom to do all of which he was capable, to realize his full potential within his society, to speak what was in his mind, to go his own way without interference from other men. The belief in freedom was sustained by a deep respect for personal honor, and nurtured by a love for action. This feeling among the Greeks may have started out as something vague, but it was deeply felt, and it matured into reasoned philosophy which long after shaped, and still shapes, our own.

MRS. LOIS BURNETT: Truth, the laws of God, of nature and our land of freedom, all combined, would when practiced, entitle one to true citizenship. Many of us "old timers" in Grand Chapter remember this now grown up gentleman when he appeared on a number of our Grand Chapter programs. He was a pupil of our Worthy Grand Matron about twelve years. Presently, he is instructor of English in the Lamar High School, Arlington, Texas.

It is a genuine pleasure to present Mr. Holmes Brandon, an excellent product of citizenship.

CITIZENSHIP

MR. HOLMES BRANDON: The Creed of Democracy has two main characteristics, first that the ordinary man believes in himself and in his ability to work with his fellow man to govern his own country, second is the belief of the worth and the dignity of every human soul. The word itself, "Democracy," is from the Greek, and means "rule by the people." As Democracy is the rule by the people, it is obvious that the secret of the success of the system is in the people. It is dependent upon the efforts of the citizens. It does make mistakes, but compared with the mistakes which have been made by every kind of autocracy, they become almost unimportant. We are not blind to the problems which confront America. Democracy provides a fair field for the "good life," but is not in itself the "easy life." It is the task of every civilization to raise every citizen above want, but in doing so to permit free development and not allow the humane economic policy to diminish the stature of a man's spirit. Experience teaches us to be

most on our guard to protect liberty when the government's purposes are beneficent. We know our Democratic system is not perfect. We know it permits injustices and wrongs. But, with our whole heart, we do believe in its continuous power of self remedy. It has proven that through the years, it has given more people greater freedom and less persecutions, has released more initiative for progress in every area of life, and has produced a higher standard of living than any other system we know.

Democratic government began as a Greek concept. The Greeks heeded law and prized order, but they had a passion for freedom and abhorred corruption and tyranny. At the center of the Greek outlook lay an unshakable belief in the worth of the individual man. For the first time in all of history both the state and the religion left man free to think as he pleased, and even encouraged him to think! Here was the cradle of the modern spirit of the western world. The whole history of mankind was changed because they thought, they questioned, and they acted! Perhaps here is the answer to the obligation of every American Citizen: to use the peculiar power of question, and by thinking before we act.

It takes preparation to be a good citizen; it requires knowledge to be an intelligent citizen. That knowledge surrounds us today in TV, radio, the daily newspaper, the weekly news magazine, the flood of facts related from over our nation, as well as, from over the world. The average man has no excuse for being uninformed; he has only to listen, read and observe, to become aware. We regard a man who takes no interest in public affairs, not as harmless, but as a useless character. Few of us are originators, but we are all sound judges of a policy. Bad laws and bad officials are elected by good citizens who either do not vote, or who are unaware and ignorant of the facts.

As citizens, we are obligated to rise out of apathy and indifference, ignorance and unconcern. With Knowledge comes Understanding; with Understanding comes Certainty; with Certainty comes Conviction; with Conviction comes Determination; with Determination comes Action!

We believe we have a great and priceless heritage as a nation, not only a heritage of material resources, but of freedoms, of dreams and of ideals. We do not believe this heritage can be maintained by the prestige seekers, the selfish, the bitterly partisan, the dependents-upon-hand-me-outs, by those who have lost their initiative, by the amiably doubtful, by the apathetic. But we believe it CAN be maintained by another group that has always been the strength of our America: the interested, the aware, the concerned, the involved citizens, who represent the greatest resource of this Nation, the Spirit of the People!

Believing that within the members of our Order, that within the Masonic Fraternity, lies the Soul of this Nation, the backbone of America, because here is the moral fiber, here is the courage, and here is the faith in the American way of life. Think, question, be aware, and fulfill your obligation! You can! I can! And become involved as American Citizens of this Great Land!

MAYOR OF SHAMROCK

MRS. LOIS BURNETT: A man dedicated to public service is a man interested in the well being of the citizens who reside in that city. We have one who is a guest in our midst tonight who by his very presence proves he is proud and interested in the honor which has come to one of Shamrock's finest citizens, Mrs. Katherine Harbour, Worthy Grand Matron-elect, Grand Chapter of Texas, Order of the Eastern Star.

Will Mayor Worley and Mrs Worley please rise, so this assembly may greet you with a warm welcome to this very special occasion of the Ninety-first Installation, the Commitment to Excellence Installation, of the Grand Chapter of Texas, Order of the Eastern Star (Applause)

ACT IV.

BEAUTY

MRS. LOIS BURNETT: Beauty is the mark God sets on virtue, every natural act graceful, every heroic act commendable, Mrs. Aliene Houston, Junior Past Grand Matron, Grand Chapter of Texas, Order of the Eastern Star.

MRS. ALIENE HOUSTON: The Greeks looked on Beauty as they did everything else. It was the love of truth, stated with simplicity; proportion without excess. For the Greek, the love of what is beautiful did not lead to extravagance, for Beauty without extravagance was an art. Classical Greece brought a great feeling for purity, elegance, and function. Beauty was above price, but a taste for beauty must not be overindulged. The Greek rule was that everything in life must be enjoyed in moderation. They changed a world that was full of fear into a world full of beauty. In every area they entered, they reached a region of thought and beauty which the world had never known: no sculpture comparable to theirs, no buildings more beautiful, no writings superior. They gave equal respect to mental and physical prowess, and they learned to experience the joy of life. They tasted the beauty of living, not only in health and pleasure, but in delight in the things of the mind of love, of honor, of grace, of courtesy, and of goodness. The Greeks realized that life is made richer with this Excellence or becomes infinitely poorer without it. For them, beauty within showed in every expression and action. All Greek art shows an absence of struggle, an individual calmness and serenity. This is the Beauty within a life which is so evident without. When clarity and power of thought are added to a great spiritual force, beauty is expressed in its fullest, for this is the More Excellent Way of Life!

MRS. LOIS BURNETT: The best portion of a person's life is his or her little nameless, unremembered acts of kindness, goodness and love she has shown along the way.

Mrs. Sally Matranga, Past Grand Matron.

GOODNESS

MRS. SALLY MATRANGA: Benevolence in thought is beauty of the mind; benevolence in words is eloquence; but benevolence in action is the Excellence that creates the Golden Moments on the Stage of Humanity! . . . he that is greatest among you shall be your servant." Opportunities of experiencing the Golden Moments of living, are presented as a Welfare Program in four parts:

Number One, the Endowment Fund for our Eastern Star Home of Texas. In view of the uncertainty of the economics of the present day, it is imperative that we continue to build for the future security of the Home.

Number Two, the Eastern Star Home and its immediate needs. As the Home buildings have been built and furnished years ago, they are in constant need of repair and refurbishing.

Number Three, ESTARL, Eastern Star Training Awards for Religious Leadership. The investment in the life of a young person, dedicated to

specific Religious Leadership Service, is an infinite investment in tomorrow. "Cast thy bread upon the waters: for thou shalt find it after many days."

Number Four, Cancer Research. The lives of all of our members have been touched by the agonies and the waste, suffered by this dread enemy of health. We live in the age of Excellence of Scientific Gain. We have gone to the moon, split the atom, captured energy from light! Surely the answer to Cancer must be only a bit farther on the pathway of man! You help is needed; my help is needed to speed the pace of research.

MRS. LOIS BURNETT: Lost yesterday, somewhere between sunrise and sunset, two golden hours, each set with sixty diamond minutes. No reward is offered, for they are gone forever. This precious time is lost which would have been better utilized by Building in Tomorrow.

BUILDERS IN TOMORROW

MRS. NANCY BAILEY: The greatest influence the Greeks left to the modern world was the beautiful balance between Mind and Spirit; it could be said another way, the balance between fact and beauty, the holding fast to the things which are seen and to the things unseen. This balanced view of life has been the rarest of achievements. It is the balance that we seek in the benevolent program for the year; a balance which will enable us to take care of today while Building for Tomorrow. The emphasis is on the thought of each individual member today doing his BIT to Build in Tomorrow. If each member gives his Bit, the Tomorrows can be Built with security in the Home Endowment Fund, in the current needs and repairs of our Eastern Star Home, in the training of youth dedicated to Religious Leadership, and in continuing faith in the urgent research for the answer to Cancer. You can! I can! If we do our BIT!

The objective of the BUILDERS IN TOMORROW is an education program of the Welfare Projects toward an understanding of the Charitable and Benevolent Purposes of the Grand Chapter. Every individual may have a part, and to do so, understanding is necessary for this great undertaking of love and works for humanity.

MRS. LOIS BURNETT: The meaning, the value, and the truth of life can be learned only by actual performance of its duties. Truth can be learned and the soul saved no other way.

Mrs. Mary Katharine Smith, Past Grand Matron.

MAN IN PERFORMANCE

MRS. MARY KATHARINE SMITH: Although Drama is as old as the beginning of Time, the ancient civilizations only knew it as a religious rite, with groups acting out the forces of nature. The Greeks were the first to think of one man acting out another. They put man on the stage and held him up before the eyes of other men. For the first time, men saw their own hearts held up before them, and saw the process of conflict in that heart—conflict with itself, with circumstance, with society and government, with the laws of God and man. The appearance of this form of art gave rise to an entire revolution in the minds of those who first witnessed it. They carried with them from the theatre, a whole world of new conceptions and ideas. They learned to look deeper into their own hearts and to bear themselves differently toward their neighbors. And—the world has never been the same! This was not Drama as an entertainment, but a thrilling study and a wonderful discovery of man!

And the world continues to watch as the individual acts out man. The world watches the performance of the members of our Order. As the action is done on a Changing Stage, it must become the expression of Excellence in Truth, in Law, in Beauty, which when held up before the eyes of today, will be a living witness of the Excellence of Eastern Star. It is a Service, not an honour!

MRS. LOIS BURNETT: Good actions enable us because what we have been makes us what we are. Man's life was made not for creeds, but for action. The dedication, To Mind, Spirit of Excellence, Law, Freedom, Citizenship, Beauty, Goodness, Builders in Tomorrow, and Man in Performance will be made by Texas' own Past Grand Matron, Mrs. Lillian Barnard.

DEDICATION

MRS. LILLIAN BARNARD: The year is dedicated to the Memory of Mrs. Lela Kersh, the Mother of the Worthy Grand Matron. Mrs. Lela Kersh went to her heavenly Home, February 26, 1955. She was a Past Matron of Shamrock Chapter No. 384, and was active in her Subordinate Chapter, as well as in the Grand Chapter of Texas.

Mrs. Kersh was a woman of simple elegance, who loved beauty without extravagance. She instilled within her daughter, Katherine, a respect and love for Eastern Star, as well as the knowledge of our Ritual, and the reasoning of our Constitution, for she was a constant witness of all the Excellence in our Order.

Katherine says of her Mother, "She was the most consecrated Christian I have ever known, she loved Wisdom, was strict in Law, clear and direct in Truth, and was accomplished in the Arts and the Beauty of life."

"Strength and honour are her clothing, and she shall rejoice in time to come."

MRS. LOIS BURNETT: Man, whose passions are trained to be the servant of his will, who enjoys the beautiful, loves truth, hates wrong, loves to do good, and respects others as himself, and many more excellent qualities are exemplified in and through the life of our Worthy Grand Patron, Mr. C. A. "Bill" Holmes, Grand Chapter of Texas.

WORTHY GRAND PATRON: Master of Ceremonies, Worthy Grand Matron, Past Most Worthy Grand Matron, General Grand Chapter Officers, Past Grand Matrons, Past Grand Patrons, Other Grand Chapter Officers, Distinguished Guests of Masonic Bodies.

My Sisters, Brothers, Friends, let me first express my appreciation to the membership of the Grand Chapter for electing me as your Worthy Grand Patron for the ensuing year. As I humbly accept this place of service I cannot but have some feeling of trepidation because of the outstanding performance and of the known stature of those who have preceded me. I am indeed grateful for your expression of confidence and will serve with pride and dignity.

I well know the office of the Worthy Grand Patron is not the top office of the Order of the Eastern Star and that the Worthy Grand Matron is the ranking officer of this Grand Jurisdiction. May thanks to you for selecting me to serve with the lovely, humble and gracious Mrs. Katherine Harbour who has just been installed as our Worthy Grand Matron. She is a person of enthusiasm and energy, vision and determination, sincerity, love and humility. She is a person of extremely strong character. Her beautiful smile and personality penetrate the life of all with whom she comes in contact.

Worthy Grand Matron, Fae and I feel the beautiful friendship that we enjoy with Gaston and Katherine Harbour is truly a gift of God. This friendship has improved our happiness and doubled our joys.

Sister Katherine, it is indeed a privilege for me to serve in this position and walk by your side. I am thrilled and excited with your carefully and perfectly planned program and will do all within my power to serve in a manner pleasing to you and becoming the dignity of our beautiful Order. As you travel over the great State of Texas, administering the duties of your office and providing Christian leadership for the vast membership, we pray God's richest blessings on you in all that you do and say. May He guide and protect you every mile of the way.

Certainly the anxieties of the present and future can be put in proper perspective with the knowledge that within our beloved Order of the Eastern Star the experience of years is blended with the vitality of a courageous membership, eager to accept changes and once again in the performance of the Worthy Grand Matron's program, be reminded that because of our Masonic heritage, we are not a common people but that it is our right to be uncommon, if we can. We prefer to seek opportunity, not security. As we stand strong and united we want to take the calculated risk; to dream and to build; to fail and to succeed.

We prefer the challenges of life to the guaranteed existence; the thrill of fulfillment to the stale, calm Utopia. We would not exchange freedom for beneficence nor our dignity for a handout. It is our heritage to stand erect, proud and unafraid, to think and act for ourselves, enjoy the benefits of our creations, and to face the world boldly and say, this we have done.

To me and all of my Masonic Brethren, this is what it means to be a Mason. To all of you, my Sisters and Brothers, this is what it means to belong to the Order of the Eastern Star.

And as we enter into this new Eastern Star year we can stand tall and proud as we say, All of this is what it means to be an American.

To the Past Grand Matrons, the service you have rendered and your devotion to the Order presents a challenge and we promise you our best.

To the Past Grand Patrons, thank you for your strong and stable Masonic leadership that is essential to the welfare of our Order. I shall always welcome your advice and counsel.

To the immediate Past Grand Matron, Mrs. Aliene Houston, what a joy it has been to be so closely associated with you, to feel the power of your true Christian leadership, to observe your ability to calm troubled waters and to enjoy your sweet smile and precious friendship. Your years of service to the Order will be forever revered by the entire membership.

To Mr. Harold Todd, Past Grand Patron, congratulations to you for a job well done and thank you for the many courtesies extended to Fae and me and thank you for your wise counsel.

To the members of Lubbock Chapter No. 76, Mrs. Alma Emerson, Worthy Matron, and Mr. Carmon Trippe, Worthy Patron, you have been true and loyal friends and your presence here this evening means so much to me. Will the Worthy Matron and Worthy Patron of Lubbock Chapter please stand along with all the members of my Chapter. I thank you. May I merit the confidence you have placed in me and never disappoint you by any act or deed.

It is with much pride and pleasure that I present my family. Your Grand Esther, and my wife, Fae, whose love and devotion is my strength. There is a feeling of hollowness when we are apart. My sister, Mrs. Rita Miller, Associate Conductress of Bonita Chapter No. 184 in Amarillo, who served as my escort this evening. My brother by marriage, Mr. Cecil J. Miller, a Past Patron of Bonita Chapter No. 184. We have one daughter, and a son by marriage, Madeline and Stewart Rice, who have brought into this world for us three lovely grandchildren. Due to football activities in their school they are unable to be here tonight.

Thank you so very much.

MRS. LOIS BURNETT: At this time I take pleasure in presenting Mr. Harold Slack and Mrs. Geraldine Howard, that we may again enjoy their wonderful talents in a musical selection.

SOLO

The Solo by Mr. Harold Slack, accompanied by Mrs. Geraldine Howard, was greatly appreciated by the assembly, as evidenced by their applause.

MRS. LOIS BURNETT: Mr. Harold Slack and Mrs. Geraldine Howard, you have distinguished this very special occasion with your presence and talent in music and song. Will you please rise and let this audience express to you their heartfelt appreciation for all that you have added to the program. (Prolonged applause.)

Every blade of grass in the field is measured, the green cups and the colored crowns of every flower are curiously counted. The stars of the firmament wheel in cunningly calculated orbits. Even the storms have their laws. Then why would we not believe everything that happens in the world is part of a great plan of God running through all time.

And so it is tonight, Sister Katherine Harbour, for you to have been installed as our Worthy Grand Matron of Texas, this too, we believe is part of the great plan of God.

Sisters and Brothers, it is truly my pride and joy to present to you your Worthy Grand Matron, Mrs. Katherine Harbour. (Applause.)

WORTHY GRAND MATRON

MRS. KATHERINE HARBOUR: Feeling that the principles and lessons of our Order are pertinent to this age, and believing that man was created and placed on earth for the purpose of service to God and to his fellowman, the challenge of a life performance of excellence is presented to the Grand Chapter of Texas for the coming year. As members of the Order of the Eastern Star, we have willingly entered into a Bond for the common purpose of Good toward our Fellowman. We are aware of our purpose. We perform the Ritual. We repeat lessons verbally but at times it becomes only lip service. It is easy to become apathetic, to depend upon form and precedent, and to follow the path of pattern, which is always the way of least-resistance. The path of Grand Chapter has been good, and the course so channeled in earlier years has been adequate and successful. But for some strange reason, change is ever present in the realities of all facets of life. To use the cliché, we live in an ever changing world. The present highly specialized age demands Excellence for success.

Believing that God has given each human being a peculiar talent, that this talent or talents are given for the purpose of fulfilling God's will for that life on earth, it seems wrong for man to ignore his personal abilities. Any talent grows with practice. The challenge of that growth is Excellence.

The program of Excellence asks from you as a member, the best of your talents in attaining the highest perfection you can reach! This is your personal excellence. Excellence varies with each person and each talent. Excellence for one person in a given field might be mediocrity for another. I know I can never touch the beauty in song which Mr. Slack has given tonight could I create Music as Mrs. Brannon has given, but surely there is something I can return with my talent. I will try, for I know that my Lord expects a return from His investment in me. The divine part of Him in me must be used for His witness and to bring Honor and Glory to Him.

I cannot offer the talents of this distinguished gentleman whom you have elected to serve in the place of leadership with me, Mr. C. A. "Bill" Holmes. I respect the impressive Masonic background which Mr. Holmes brings to the Grand Chapter of Texas, as well as his knowledge, talents of leadership, organization and stature among men. Mr. Holmes is one of the most humble gentlemen I have ever known. This is a distinctive quality of greatness.

The road to Excellence is high and difficult. But through constant striving and determination, the goal can be reached, and the heart can know the sweet reward of Excellence; not excellence to excell another human being, but Excellence to excell self. This is excellence for the sake of excellence. It is a record of what man can do when he believes in himself and in the world into which he is born.

God has given man a mind, a body, and an eternal soul. A keen active mind is the result of growth through constant use. The more we exercise it, the better it becomes. Clarity and simplicity of statement identify the thinker. A formula of success says: Think, Question, Determine, then Act! This pattern can be applied to life, and it is comparable to the living action of Eastern Star teachings. This formula is applicable to the individual. It is not dependent upon group structure but rather becomes a plan for one human being; that of personal involvement for each member. Believing that the spirit of His Star in the East was sent for the purpose of being spread from one individual to another, and holding to the creed that the post of greatness influence on earth is One Living Soul, the Program of the ONES is presented. The plan involves the individual members of our Order: You, your Sister, your Brother, me, each person being just ONE. The purpose of the ONES is to spread by living action, the service of humanity, an act of mercy, aid in distress, relief in need, a thoughtful deed, sympathy in sorrow, a gracious gesture, listening to a burdened soul, sharing a problem, or the yet to be thought of expression of loving and caring for another. What is your need? Could you do this for another, Would you?

The idea is not original. God knew our need when He presented the plan over and over in His word. The Samaritan was the essence of personal involvement when he got down from his mount to lift another. Today, we have many organizations. Their purpose may be good, but when all that is good, is done through these channels, it loses the personal involvement.

Today's man says, "I need a neighbor, who will be personally involved with heart of my heart, hurt of my hurt." The personal touch of the Good Samaritan was sheer kindness. "Go thou, and do likewise." This is the challenge of the "Ones." All is built upon the initiative and the enthusiasm of one individual.

Will you take a role in this drama of "Ones," and strive for Excellence of Performance, not for any reward, not for any glory, not for the applause of the world, but simply serving, because having the love of God within your heart, you must share this love with your fellowman. You can! I can! If we care!

A printed commitment card, billfold size, will be offered you in your Chapter. If accepted, it must be taken voluntarily, and only the One will know of his own Performance. But, the One will know the beauty and satisfaction within his heart, that passeth all understanding, except the understanding of that other One, whose heart is bursting with joy, knowing the goodness he received, when someone cared.

The Plan! Just One! (Applause, the audience standing.)

GRAND FINALE

MRS. LOIS BURNETT: We have been eagerly awaiting this moment for the presentation of the Grand Officers, Officers of Grand Chapter, the Worthy Matrons and Worthy Patrons of Texas, under the capable direction and leadership of Mrs. Joyce Roberts, Grand Marshal, Grand Chapter of Texas, Order of the Eastern Star.

The Finale was the presentation of the Grand Officers, Officers of Grand Chapter, Committee Members, Special Committees, Grand Representatives, and Worthy Matrons and Worthy Patrons of Texas. In keeping with the motif of the Commitment to Excellence, based on the culture and architecture of ancient Greece, they were presented in a formation representing a column designed by the ancient Greek architects.

MRS. LOIS BURNETT: Shamrock and Lubbock Chapters invite all to attend the reception at the Sheraton Hotel in the Grand Ballroom following the close of Grand Chapter.

Prayer is not a figure of speech, but earnestness of soul. The benediction will be given by Texas' own Mr. Earl G. Manning, Past Grand Patron.

BENEDICTION

(Following the presentation of the Officers of Grand Chapter, and Grand Officers, and immediately before the recess to Clear the assembly of those who are not members of the Order, in order to call to labor for the Ritualistic Closing of Grand Chapter.)

(Prayer is from Hebrews 4:16, 12:1; Psalms 119:23-24; and Philippians 1:9-11).

MR. EARL G. MANNING: Our Father who art in Heaven, we come boldly unto the throne of grace, that we may obtain mercy, and find grace to help in time of need. Seeing we also are compassed about with so great a cloud of witnesses, let us lay aside every weight, and the sin which doth so easily beset us, and let us run with patience the race that is set before us. Search us, O God, and know our hearts; try us, and know our thoughts; and see if there be any wicked way in us, and lead us in the way everlasting. And this I pray, that your love may abound yet more and more in knowledge and in all judgment; that we may approve things that are excellent, that we may be sincere and without offense till the day of Christ; being filled with the fruits of righteousness, which are by Jesus Christ, until the glory and praise of God.

Help us to be Thy witnesses, and in all that we do, to give Thee the honor and all of the glory. In the name of our Lord and Saviour we do pray. Amen.

INTERMISSION

During the Intermission the labyrinth was set up preparatory to Labor.

EPILOGUE

WORTHY GRAND MATRON: Sister Grand Warder, you will inform the Grand Sentinel that we are about to call this Grand Chapter from Rest to Labor, and direct him to permit no interruption while we are thus engaged.

GRAND WARDER: Worthy Grand Matron, the doors are secure and there will be no interruption.

GRAND CHAPTER CALLED FROM REST TO LABOR

The assembly was proved, the Bible was opened and Grand Chapter was called from Rest to Labor at 11:10 P. M.

WORTHY GRAND MATRON: Do we have any distinguished guests who have not been introduced during the session?

Do we have any unfinished business, Grand Secretary?

I recognize Mr. Perry Smithwick, retiring Chairman of the Board of Grand Trustees.

WORTHY GRAND MATRON'S AUTOMOBILE

MR. PERRY SMITHWICK: Worthy Grand Matron, on behalf of the Board of Grand Trustees, we give you the keys to a new automobile, along with a letter authorizing you to drive it in visiting Other Grand Jurisdictions. (Applause.)

WORTHY GRAND MATRON: Is there any other unfinished business to come before Grand Chapter at this time, Associate Grand Matron?

ASSOCIATE GRAND MATRON: Worthy Grand Matron, there is none within my knowledge.

WORTHY GRAND MATRON: Grand Secretary, is there any unfinished business to come before Grand Chapter?

GRAND SECRETARY: There is none within my knowledge, Worthy Grand Matron.

WORTHY GRAND MATRON: Grand Marshal, you will retire the flag.

RETIRING OF THE FLAG

The United States Flag was then retired by the Grand Marshal.

WORTHY GRAND MATRON: The Grand Officers will please leave their jewels with the Grand Secretary before leaving the room.

Grand Warden, you will inform the Grand Sentinel that we are about to close Grand Chapter, and direct him to permit no interruption while we are thus engaged.

GRAND WARDEN: Worthy Grand Matron, your order has been obeyed.

GRAND CHAPTER CLOSED

Following the singing of the Closing Ode, Grand Chapter was closed in ritualistic form at 11:40 P. M.

The 1973 Grand Chapter will meet in Dallas, October 1, 2, 3 and 4, 1773.

Katherine Washburn

Worthy Grand Matron

C. R. "Bill" Holmes

Worthy Grand Patron



Agnes Lee Howard

Grand Secretary



APPENDIX



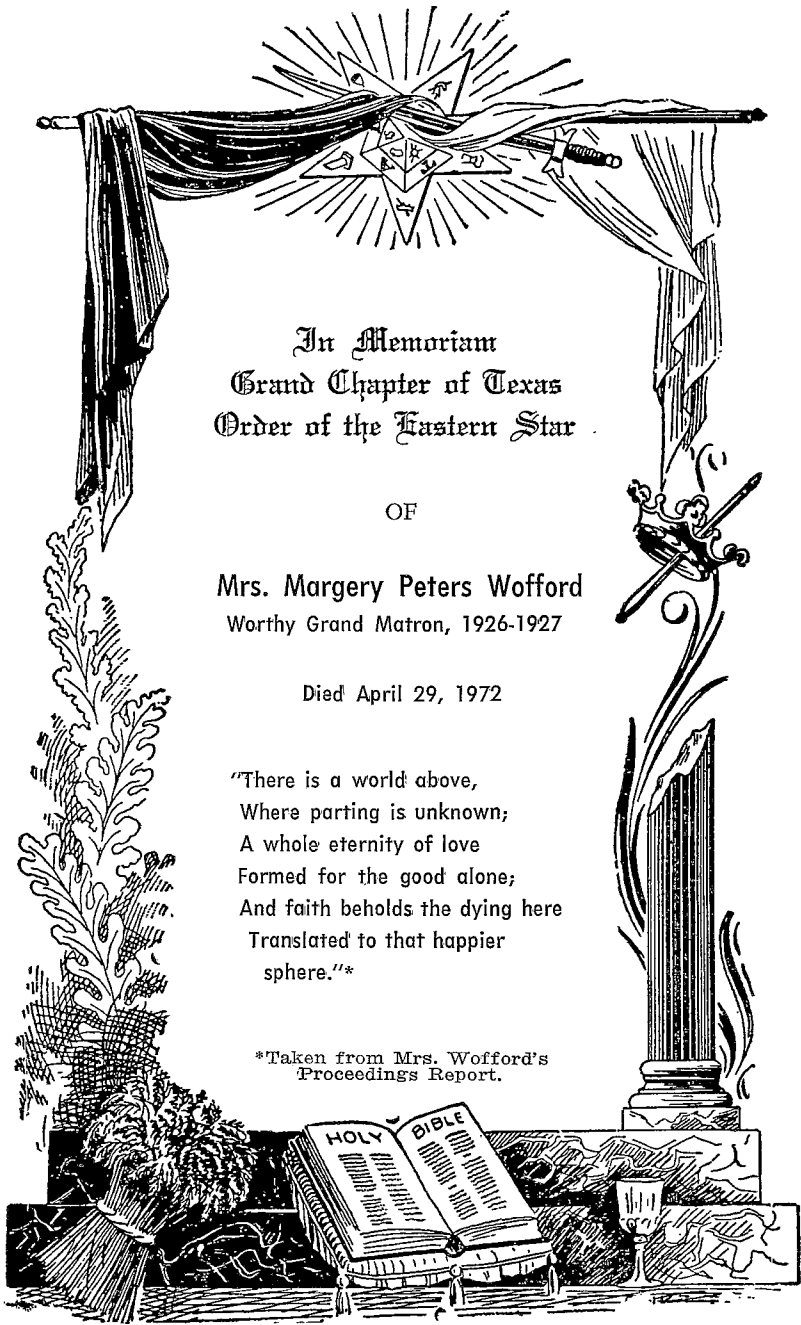

In Memoriam
Grand Chapter of Texas
Order of the Eastern Star

OF

Mrs. Margery Peters Wofford
Worthy Grand Matron, 1926-1927

Died April 29, 1972

"There is a world above,
Where parting is unknown;
A whole eternity of love
Formed for the good alone;
And faith beholds the dying here
Translated to that happier
sphere."*

*Taken from Mrs. Wofford's
Proceedings Report.

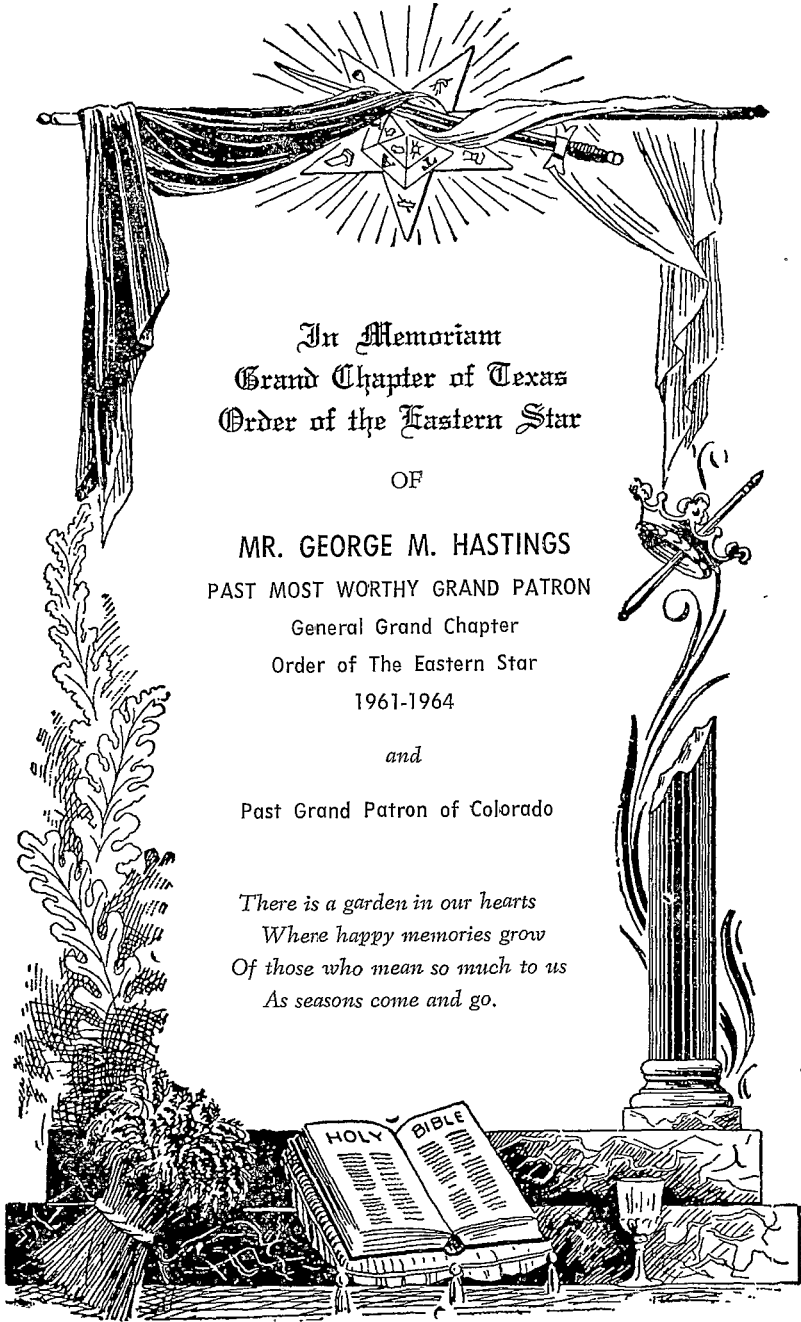

In Memoriam
Grand Chapter of Texas
Order of the Eastern Star

OF

MR. GEORGE M. HASTINGS
PAST MOST WORTHY GRAND PATRON
General Grand Chapter
Order of The Eastern Star
1961-1964

and

Past Grand Patron of Colorado

*There is a garden in our hearts
Where happy memories grow
Of those who mean so much to us
As seasons come and go.*

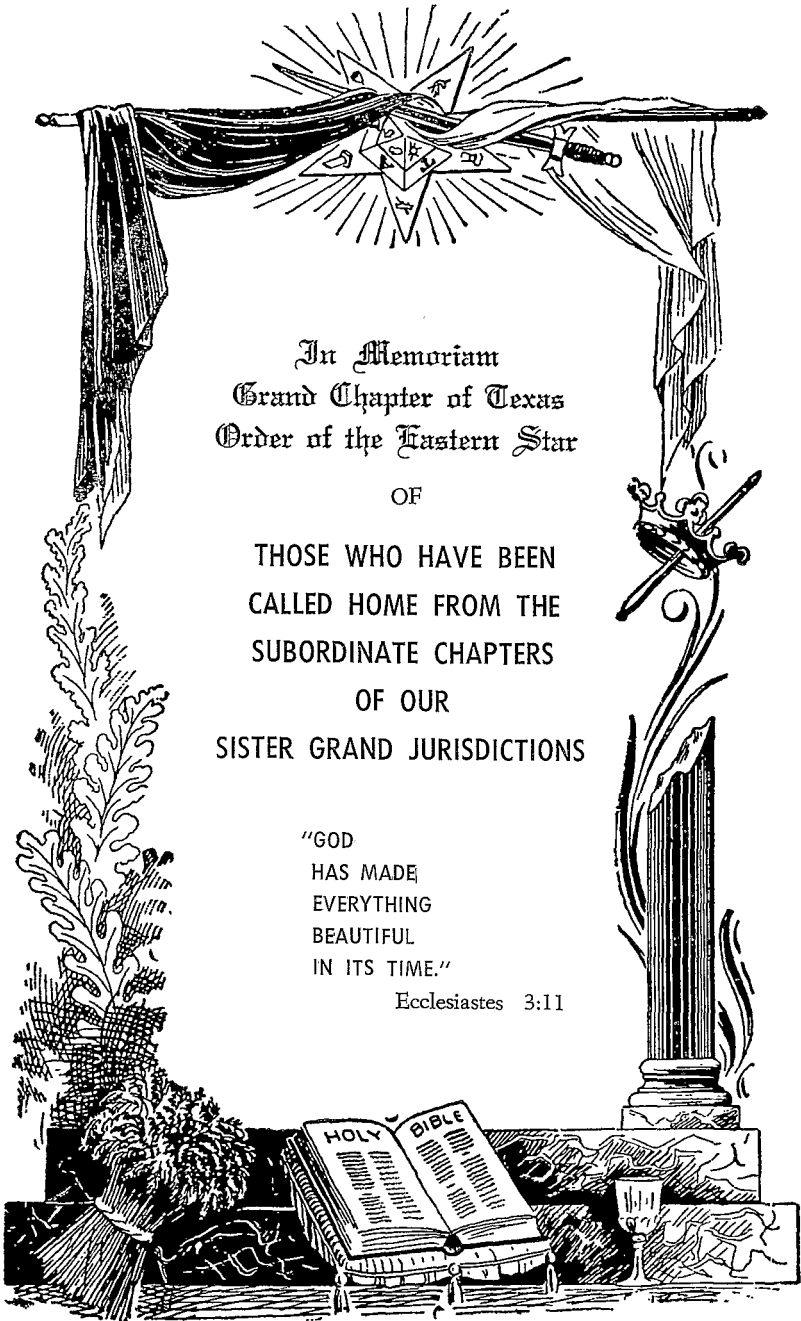

In Memoriam
Grand Chapter of Texas
Order of the Eastern Star

OF

THOSE WHO HAVE BEEN
CALLED HOME FROM THE
SUBORDINATE CHAPTERS
OF OUR
SISTER GRAND JURISDICTIONS

"GOD
HAS MADE
EVERYTHING
BEAUTIFUL
IN ITS TIME."

Ecclesiastes 3:11

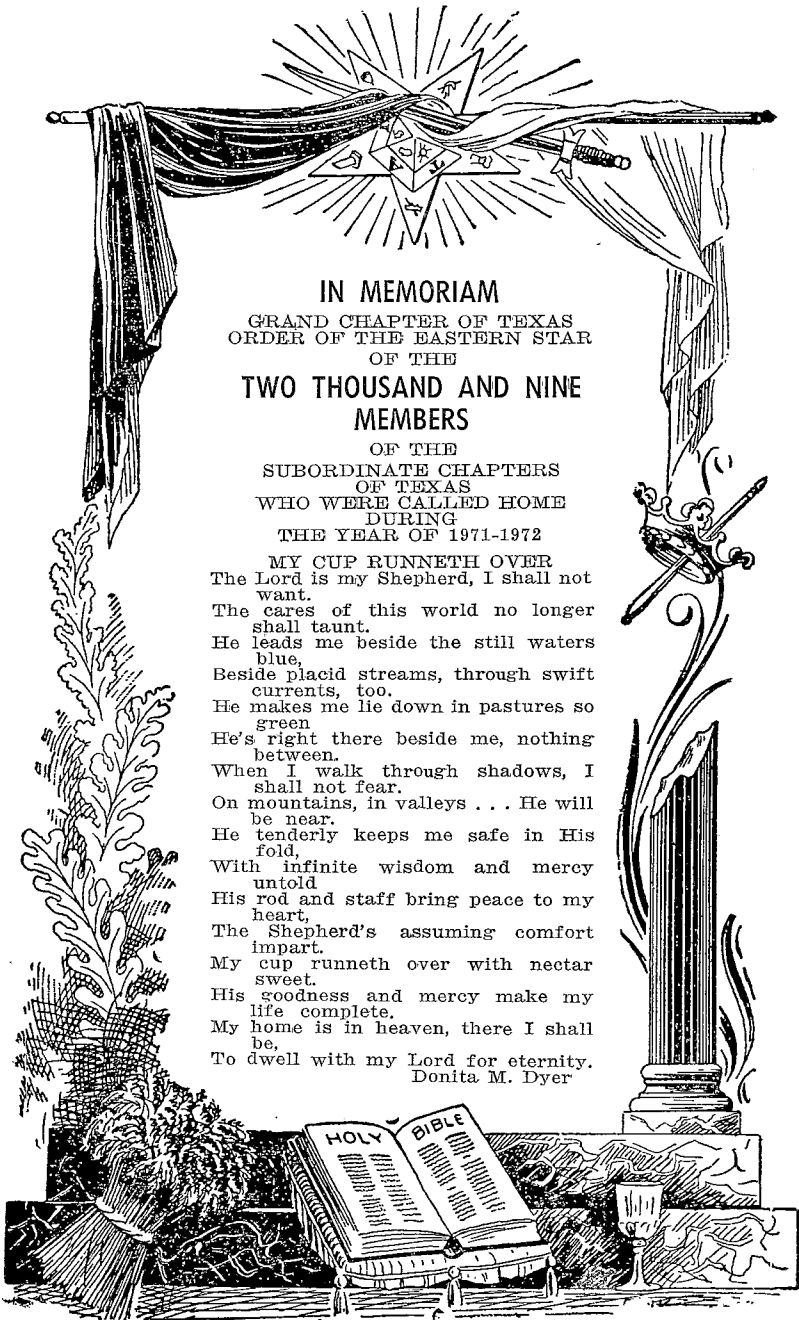

IN MEMORIAM

**GRAND CHAPTER OF TEXAS
ORDER OF THE EASTERN STAR
OF THE
TWO THOUSAND AND NINE
MEMBERS
OF THE
SUBORDINATE CHAPTERS
OF TEXAS
WHO WERE CALLED HOME
DURING
THE YEAR OF 1971-1972**

MY CUP RUNNETH OVER
The Lord is my Shepherd, I shall not
want.
The cares of this world no longer
shall taunt.
He leads me beside the still waters
blue,
Beside placid streams, through swift
currents, too.
He makes me lie down in pastures so
green
He's right there beside me, nothing
between.
When I walk through shadows, I
shall not fear.
On mountains, in valleys . . . He will
be near.
He tenderly keeps me safe in His
fold,
With infinite wisdom and mercy
untold
His rod and staff bring peace to my
heart.
The Shepherd's assuming comfort
impart.
My cup runneth over with nectar
sweet.
His goodness and mercy make my
life complete.
My home is in heaven, there I shall
be,
To dwell with my Lord for eternity.
Donita M. Dyer

PROPOSED BUDGET 1972-1973

Mileage	\$ 16,000.00
Grand Matron's Expense Fund	2,800.00
Grand Patron's Expense Fund	1,800.00
Associate Grand Matron's Expense Fund	1,000.00
Associate Grand Matron's Books and Supplies	550.00
Associate Grand Patron's Expense Fund	150.00
Grand Conductress' Expense Fund	150.00
Grand Secretary's Office Expense Fund	5,000.00
Office Building Maintenance Fund	1,500.00
Fidelity Bond (Grand Secretary and Grand Treasurer)	200.00
Social Security and Unemployment Taxes	1,400.00
Roster and Proceedings	15,000.00
Annual Printing	17,500.00
Grand Secretary's Office Employees	17,500.00
Grand Matron's Automobile Expense	2,500.00
Grand Matron's Automobile	2,345.00
District Deputies and Deputies Expense Fund	5,000.00
Grand Examiners' Expense Fund	600.00
Fraternal Correspondent	50.00
International Temple Committee's Expense Fund	25.00
By-Laws Committee Expense Fund	75.00
Welfare Committee Expense Fund	650.00
Transportation and Mileage Committee Expense Fund	10.00
Credentials Committee Expense Fund	10.00
Registration Committee Expense Fund	20.00
Endowment Committee Expense Fund	100.00
Grand Chapter Memorials—Flowers	100.00
Grand Chaplain's Memorial Expense Fund	100.00
Editing Proceedings	50.00
Worthy Grand Matron's Jewel	500.00
Worthy Grand Patron's Jewel	300.00
Installation Expense	1,000.00
Grand Secretary's Salary	6,000.00
Grand Treasurer's Salary	3,900.00
Grand Treasurer's Expense Fund	300.00
Grand Chapter Session Expense Fund	12,500.00
Board of Grand Trustees' Expense Fund	1,000.00
Audit	5,000.00
ESTARL Committee Expense Fund	100.00
Grand Matron's Secretarial Expense Fund	500.00
Grand Historians' Expense Fund	50.00
Equipment for the Grand Secretary's Office	1,000.00
Total	<u>\$124,485.00</u>

**BOARD OF GRAND CHAPTER BENEVOLENCES
PROPOSED BUDGET 1972-1973**

Home Fund	1971-72	1972-73	Difference
Home Salaries	\$ 64,500.00	\$104,000.00	\$ 39,500.00
Hospital Salaries	48,600.00	85,000.00	36,400.00
Payroll Taxes	8,000.00	13,500.00	5,500.00
Groceries	45,000.00	47,700.00	2,700.00
Utilities	20,500.00	21,000.00	500.00
Telephone	1,000.00	1,375.00	375.00
Cars, Tractors, Mowers	1,300.00	1,300.00	
Laundry and Dry Cleaning	4,250.00	4,750.00	500.00
Doctors	6,000.00	8,000.00	2,000.00
Drugs and Hospital Supplies.....	10,000.00	12,000.00	2,000.00
Pharmacy Expense	5,000.00	5,000.00	
Office Supplies, Postage	800.00	800.00	
Maintenance Supplies	2,500.00	2,800.00	300.00
Pest Control	850.00	850.00	
Yard Maintenance	3,500.00	4,000.00	500.00
Miscellaneous	500.00	500.00	
Administrator Training		500.00	500.00
	<u>\$222,300.00</u>	<u>\$313,075.00</u>	<u>\$ 90,795.00</u>
Board Funds			
Supt. Admin. Salary	\$ 7,050.00	\$ 7,800.00	\$ 750.00
Registered Nurse Salary	6,500.00	7,200.00	700.00
Dietician Salary	5,400.00	5,880.00	480.00
Maintenance	6,000.00	6,000.00	
Painting	7,500.00	7,500.00	
Home Repairs	3,500.00	3,500.00	
Hospital Repairs and Replacements...	2,500.00	2,500.00	
Hospital Emergencies	4,500.00	7,000.00	2,500.00
Insurance	9,264.00	8,716.00	(548.00)
Funeral Expense	3,500.00	3,500.00	
New Eqpt. Furnishings	2,000.00	2,000.00	
Board Travel Expense	2,500.00	2,500.00	
Board Supplies	600.00	600.00	
Christmas Fund (Ladies).....	500.00	500.00	
Cemetery Maintenance	310.00	350.00	(40.00)
	<u>\$ 61,664.00</u>	<u>\$ 65,546.00</u>	<u>\$ 3,922.00</u>
Forward	222,300.00	313,075.00	
	<u>\$283,964.00</u>	<u>\$378,621.00</u>	
Benevolent Aaid	35,000.00	35,000.00	
	<u>\$318,964.00</u>	<u>\$413,621.00</u>	

REPORT OF DISTINGUISHED GUEST COMMITTEE

EXPENSES

SUNDAY—BANQUET

Gift to Mrs. Mae Mickelson, Most Worthy Grand Matron.....	\$ 50.00
Mrs. Vivian Cole, Ticket Chairman, (7 guests at Sunday night banquet @ \$7.00 each).....	49.00

Guests:

Mrs. Mae Mickelson, Most Worthy Grand Matron
 Mrs. Mildred H. Harris, Past Most Worthy Grand Matron
 Mrs. Mildred Garlitz, Texas Committee Woman, General Grand Chapter
 Mrs. Thelma R. Bailey, Right Worthy Grand Conductress, General Grand Chapter
 Mrs. Juanita Cato, Registration Committee, General Grand Chapter
 Mrs. Martha Prisk, Worthy Grand Organist, General Grand Chapter
 Mrs. Geraldine Molander, Charter Committee, General Grand Chapter

MONDAY—LUNCHEON

Mrs. Agnes Lee Howard, President of Past Grand Matrons and Past Grand Patrons Assoc. (12 Guest Tickets @ \$5.00 each)	60.00
---	-------

Mrs. Mae Mickelson, Most Worthy Grand Matron
 Mrs. Mildred H. Harris, Past Most Worthy Grand Matron
 Mrs. Mildred Garlitz, Texas Committee Woman, General Grand Chapter
 Mrs. Thelma R. Bailey, Right Worthy Grand Conductress
 Mrs. Juanita Cato, Registration Committee, General Grand Chapter
 Mrs. Martha Prisk, Worthy Grand Organist
 Mrs. Geraldine Molander, Charter Committee, General Grand Chapter
 Mrs. Lodena Ott, Past Grand Matron of Mississippi
 Mrs. Juanita Mauss, Past Grand Matron of Kansas
 Mrs. Virginia Roberson, Worthy Grand Matron of Missouri
 Mr. Charles L. Prisk, Past Grand Patron of Utah
 Mrs. Gilma Vick Moyers, Past Grand Matron of California

MONDAY EVENING SESSION:

Aderholt's Flower Shop—	
One White Orchid, Mrs. Mae Mickelson.....	10.50
One White Orchid, Mrs. Mildred H. Harris.....	10.50
One White Orchid, Mrs. Mildred Garlitz.....	10.50

TUESDAY—DISTRICT THREE BANQUET

Mrs. Lola Wallace, Ticket Chairman (3 Guest Tickets
@ \$4.50 each) 13.50

Guests:

- Mrs. Mildred H. Harris, Past Most Worthy Grand Matron
- Mrs. Thelma R. Bailey, Right Worthy Grand Conductress
- Mrs. Mildred Garlitz, Texas Committee Woman, General Grand Chapter

WEDNESDAY—GRAND REPRESENTATIVES BREAKFAST

Mrs. Hazel Lindsey, Ticket Chairman (18 Guest Tickets
@ \$3.75 each) 67.50

Guests:

- Mrs. Alice Kaschel, Gr. Rep. of Texas in Wisconsin
- Mrs. Mary Howard, Gr. Rep. of Texas in Mississippi
- Mrs. Bernadene Kochersperger, Gr. Rep. of Texas in Ohio
- Mrs. Kathleen Gingeride, Gr. Rep. of Texas in Kansas
- Mrs. Lillian A. Fischer, Gr. Rep. of Texas in New Jersey
- Mrs. LaVon Smith, Gr. Rep. of Texas in Delaware
- Mrs. Jacqueline Setchfield, Gr. Rep. of Texas in Missouri
- Mrs. Isabel Walker, Gr. Rep. of Texas in Ontario
- Mrs. Eula Wilson, Gr. Rep. of Texas in Oklahoma
- Mrs. Dorothy Baker, Gr. Rep. of Texas in Massachusetts
- Mrs. Jean Naccarato, Gr. Rep. of Texas in California
- Mrs. Mary Dean Bayless, Gr. Rep. of Texas in Illinois
- Mrs. Lois Key Carlson, Gr. Rep. of Texas in Montana
- Mrs. Margaret Dixon, Gr. Rep. of Texas in North Carolina
- Mrs. Freida Heath, Gr. Rep. of Texas in Indiana
- Mrs. Theresa Beikler, Gr. Rep. of Texas in Washington
- Mrs. Mildred Major, Gr. Rep. of Texas in Colorado
- Mrs. Elma Monk, Gr. Rep. of Texas in Oregon

WEDNESDAY BANQUET

Mrs. Johnnie Moss, Chairman of Tickets (4 Guest Tickets
@ \$6.00 each) 24.00

Guests:

- Mrs. Mildred H. Harris
- Mrs. Thelma R. Bailey
- Mrs. Mildred Garlitz
- Mr. Ira M. Smyrl, Jr.

Aderholt's Flowers 11.55

- One White Orchid—Mrs. Aliene Houston, Worthy Grand Matron @ \$10.50
- One Bout.—Mr. Harold Todd, Worthy Grand Patron @ \$1.05

HOTEL EXPENSE

Mrs. Mae Mickelson, Most Worthy Grand Matron, General Grand Chapter	82.95
Mrs. Mildred H. Harris, Past Most Worthy Grand Matron—5 Nights, October 13th-October 17th.....	136.80
Mrs. Mildred Garlitz, Texas Committee Woman, General Grand Chapter—5 Nights October 15th-October 19th.....	116.60
Mr. Ira M. Smyrl, Jr. (Worthy Grand Patron of Indiana)	45.58
Mrs. Geraldine Molander, Charter Committee, General Grand Chapter	22.85
Mrs. Virginia Roberson, Worthy Grand Matron of Missouri.....	22.85
Mrs. Juanita Cato, Registration Committee, General Grand Chapter	20.67
Mrs. Martha Prisk, Worthy Grand Organist, General Grand Chapter.....	37.36
Mrs. Thelma R. Bailey, Right Worthy Grand Conductress, General Grand Chapter.....	37.35
Mrs. Lola Tumey, Worthy Grand Matron of Mississippi (To reimburse Mrs. Tumey for paying her bill at the Sheraton)....	14.84
Souvenirs—Material to decoupage 136 boxes for Souvenirs for Distinguished Guests	28.00
(Candy to fill boxes, furnished by Mr. Harold Todd, Worthy Grand Patron)	
Telephone Expense to Sheraton Hotel—(Outside calls made to make arrangements for ticket reservations, and flowers, for Distinguished Guests)	6.25
	<u>\$ 878.65</u>

TOTAL EXPENSE

Received from Grand Chapter.....	\$750.00	
Additional Appropriation received from the Board of Grand Trustees (Contingent Fund).....	250.00	1000.00
Total Expenses		<u>878.65</u>
	Balance.....	\$121.35
Refund received from Mrs. Agnes Lee Howard, from the Past Grand Matrons' and Past Grand Patrons' Luncheon.....		62.60
TOTAL AMOUNT RETURNED TO GRAND CHAPTER.....		<u>\$183.95</u>

Respectfully submitted,

MRS. AMY GOEBEL, Chairman
Distinguished Guest Committee

DISTINGUISHED GUEST COMMITTEE)

Mrs. Amy Goebel, Chairman

Mrs. Pauline Penix	Mrs. Gladys Downe
Mrs. Louise Wells	Mrs. Marylyn Daniel
Mrs. Carolyn Minor	Mrs. Elna Mosshart
Mrs. Irma Canon	Mrs. Ruth Deacon
Mrs. Viola Edwards	Mrs. Ollie Mae Welch
Mrs. Annie Laurie Smith	Mrs. Nell Davidson
Mrs. Nancy Sharp	Mrs. Nevada Coleman

Mr. Watson L. Coleman
 Mrs. Oleta Domes
 Mr. Rudy Domes
 Mrs. Rosa Belle Crist

Mr. Martin H. Crist
 Mrs. Jennie Burton
 Mrs. Betty Lessman
 Mrs. Lucille Howell

FINAL REPORT OF EXECUTIVE COMMITTEE

EXPENDITURES

Auditorium	\$ 2,275.00
Staging	5,284.56
Union Personnel	2,074.80
Organ and Piano	325.00
Badges	24.63
Ballot Boxes	8.38
Ballot Tabulating Sheets	18.38
Banquets, Luncheons & Breakfasts @ Convention Center:	
Floor Officers	134.30
General	91.82
Other	294.43
Cars, Courtesy	88.71
Choir Robes	286.72
Church Service (ESTARL)	26.25
Memorial Service	10.50
First Aid	10.00
Housing	136.70
Insurance	51.85
Office Equipment & Supplies	57.00
Printing, Postage & Miscellaneous Items Not Otherwise	
Allocated or Accounted For	120.18
Reception	416.97
Registration	66.68
Security Guard @ Convention Center	27.00
Social Chairman	8.00
Warders, Sentinels & Pages Handbooks & Supplies	133.82
TOTAL EXPENDITURES	\$ 11,971.68

RECEIPTS

Grand Chapter Apportionment	\$ 12,500.00
Grand Chaplain	100.00
Grand Historian	26.00
Social Function Deposits For Convention Center Affairs	513.00
TOTAL RECEIPTS	\$ 13,139.00

RECAPITULATION

Total Receipts	\$ 13,139.00
Total Expenditures	—11,971.68
Unexpended Funds	\$ 1,167.32
Refunds:	
Social Function Deposits Not Required	— 69.90
Unexpended Portion of Grand Chapter Apportionment	—1,097.42

CERTIFICATES GRANTED FOR THE YEAR 1972-1973—DISTRICT No. 1

- A. C. Garrett No. 774**
—A—
Anderson, Cleo
Anderson, Mrs. Velda
Davidson,
Mrs. Frances
Ford, Mrs. Lorraine
Ford, R. Bevly
Harris, Mrs. Eulita
Henry, C. Mynor
Kramer, Mrs. Faye
Phillips, Mrs. Alleta
Phillips, Harrison A.
Pool, Mrs. Mary G.
Remley, Mrs. Anne
Remley, Leonard
Roebuck, Mrs. Jane
Smart, Mrs. Ida Lee
Smart, Miss Kathleen
Woodruff, Alden
Woodruff, Mrs. Rita
Youngblood,
Mrs. W. Modine
—B—
Henry, Mrs. Rita
Schultz, Mrs. Abbie
- Alvord No. 946**
—A—
Cox, Mrs. Lexie M.
Dodd, Mrs. Ola Mae
Eason, Mrs. Zula
Mosier, Mrs. Barbara
Proctor, Mrs. Etta
Raley, Mrs. Emma J.
Towles, Mrs. Elizabeth
- Areme No. 736**
—A—
Anderson,
Mrs. Glennie
Anderson, R. W.
Barrier, Miss Excell
Cole, Miss Bessie
Cole, Miss Margaret
Jolly, Mrs. Louise
Kindred, A. L.
Lackey, A. H.
Landrum,
Mrs. Margaret
Lapin, Mrs. Hazel
Mason, Mrs. Sybil
Potter, Mrs. Faye
Wainscott, Mrs. Ruby
McWilliams, Mrs. Ann
- Arp No. 844**
—A—
Allen, Mrs. Hartense
Hancock,
Mrs. Charlene
Hooks, Mrs. Veleta
Killgore, Mrs. Dora
- Ashland No. 961**
—A—
Benedict, Mrs. Ruby
Buie, C. B.
Buie, Mrs. Myrtle
Knuckols, Mrs. Leona
- Neely, Mrs. Winnie
Pilcher, Mrs. Ila Mae
Pugh, Mrs. Leona
Pugh, R. L.
- Athens No. 177**
—A—
Alexander,
Mrs. Marjorie
Arnold, Mrs. Ann
Baker, Mrs. Joetta
Cook, Mrs. Nellie
Lokey, Mrs. Nola
Owen, Jack
Stripling, Mrs. Allene
Terhune,
Mrs. Jeanette
Tipping,
Mrs. Vonniah
Trammell,
Mrs. Annette
Walker, Mrs. Helen
—B—
Faulk, Mrs. Alice
Hines, Mrs. Dorthie
- Atlanta No. 151**
—A—
Edwards,
Mrs. Christine
Fitts, Mrs. Ruth
Johnson, Mrs. Frances
Warren, Mrs. Lucille
Washington,
Mrs. Patsy
Watson, Mrs. Gladys
West, Mrs. Letha
- Aurora No. 799**
—A—
Armstrong, Aubrey
Gary,
Mrs. Bonnie Lou
Haynes, Mrs. Cecile
Nesbitt, Mrs. Jean
Pollock,
Mrs. Elizabeth
Pollock, Jack T.
Rather, Mrs. Dillie
Scott, Mrs. Mae
Simmons, Norman R.
Simmons, Mrs. Ray T.
Starke, Mills
Starke, Mrs. Ruth
Watring, Earnest H.
—B—
Bogue,
Mrs. Hattie Jean
Wills, Mrs. Bess
- Avery No. 252**
—A—
Hanley, Mrs. Opal C.
- Bardwell No. 560**
—A—
Austin, Mrs. Bettie
Booher, Mrs. Jane
Bozek, Mrs. Katherine
Bozek, W. D.
- B—
Collins, Mrs. Gay Nell
- Beckville No. 273**
—A—
Barber, Miss Carrie
Bennett, Albert
Flanagan, Mrs. Eloise
Sipes, Mrs. Sue
—B—
Stringfellow,
Mrs. Mary
Watson, Mrs. Allene
- Belle Moon No. 90**
—A—
Almon, Mrs. Alice
Atmip, Mrs. Lillie
Bosley, Mrs. Grace
Brill, Mrs. Mitzi
Capps, Mrs. Lucile
Dresser, Mrs. Hazel
Hickerson, Mrs. Tulu
Levell, Mrs. Alpha
Smith,
Mrs. Mary Katherine
—B—
Frost,
Mrs. Mary Belle
- Big Sandy No. 865**
—A—
Blake, Mrs. Audrey F.
Blake, John S.
Davis, Mrs. Lois
Moyers, Mrs. Pearl
Moyers, R. W.
Murrell, Mrs. Iris
Pierce, Mrs. Elizabeth
Shelton, Mrs. Gertrude
Tipton, Mrs. Royce A.
Warrick, Mrs. Evelyn
Waters, George
Waters, Mrs. Mary
Willis, Mrs. Dorothy
Willis, E. D.
- Bluebonnet No. 717**
—A—
Cunningham,
Mrs. Lynn
Cunningham,
Tommie B.
Damstrom, Mrs. Hazel
Decker, Mrs. Clyde
Grantham, Mrs. Eula
Hardy, Mrs. Sara
Horan, Mrs. Sue
Hudel, Mrs. Marcella
Johnson, Dallas
Johnson, Mrs. Verna
Kelly, Mrs. Gean
Lagow, Mrs. Lucille
Mathers, Mrs. Grace
Schoolfield,
Miss De Alva
Settle,
Mrs. Margaret
Story, Mrs. Hattie
Taylor, Chester R.
Taylor, John W.
Taylor, Mrs. Mary Lee
- Tucker, Mrs. Lonnie
Tucker, W. Richard
Waddell,
Mrs. Edith A.
Williams, Mrs. Cleona
Williams, O. P.
- Bogata No. 1084**
—A—
Anderson, Mrs. Shirley
Gill, Mrs. Lena
Kinsey, Mrs. Sophia
Morgan, Mrs. Dorothy
- Bonham No. 852**
—A—
Cummings, Mrs. Lesta
Glenn, Mrs. Amy
Glenn, Guy
McDonald, Mrs. Doris
Smith,
Mrs. Joyce Lynn
Stephens, Mrs. Jan
Todd, Mrs. Lucille
—B—
Stephens, Mrs. Hazel
- Border No. 211**
—A—
Adcock, Mrs. Jo L.
Anderson, Mrs. Sallie
Conner, Mrs. L. Annie
Conner, Lodrick
Green, Mrs. Jimmie L.
Huggins, Jesse L.
McCarley, Mrs. Marie
Merritt, Mrs. Sybil
Potter, Mrs. Carrie
Purcell,
Mrs. Evelyn M.
Purcell, Luther F.
Riley, Mrs. Jessie M.
Rogers, Mrs. Eula A.
Shaddix, Mrs. Vallie
Short, Mrs. Vernice
Simmons, Mrs. Ann
Simmons, Mrs. Opal
Simmons, Orval
Ware,
Mrs. Laura Juanita
—B—
Arnold,
Mrs. Willie May
Barnette, Mrs. Louise
Buchanan,
Mrs. Norvelle
Kennington,
Miss Mary
- Bowie No. 16**
—A—
Fuller, Mrs. Helen
Johnson, Mrs. Milbrey
Moyer,
Miss Nancy Carolyn
Noe, Mrs. Anna Belle
Pollard, J. Aston
Pollard, Mrs. Lucille
Seeds, Mrs. Lorene
Sims, David
Sims, Mrs. Fannie

Certificates Granted for the Year 1972-1973—District No. 1—Continued

- Slaughter, Mrs. Mae
Strohl, Mrs. Dorothy
Wall, Mrs. Jo
Wood, Mrs. Altonette
- Boyd No. 897**
- A—
Harrison, Mrs. Freda
Norton, Mrs. Elois
Pound, Mrs. Jo
Zorns, Mrs. Virginia
- B—
Rasbury, Mrs. Patricia
- Bridgeport No. 346**
- A—
Boase, Mrs. Exia
Hudson, Mrs. Blanche
Crumm, Mrs. Lillie M.
Wilkinson, Mrs. Joy
- Bullard No. 972**
- A—
Braly, Mrs. Ottie B.
Clark, Mrs. Patsy
Clark, Raymond
McCardell,
Mrs. Mickey
Neeley, Miss Barbara
Primrose, Mrs. Jo
Smith, Mrs. Rachel
- Caddo Mills No. 82**
- A—
Bentley, Buel
Bentley, Mrs. Marie
Cook, Mrs. Elsie
- B—
Holmes, Mrs. Marie
- Camellia No. 994**
- A—
Cook, Mrs. Lillie
Holcomb, Mrs. Cordia
Holcomb, D. M.
Johnston,
Mrs. Mozelle
Kimmel, J. R.
Kulak, Mrs. Freda
Littleton, Mrs. Allene
Reeves, Miss Nola
Siman, Mrs. Caudie
Steele, Mrs. Princess
Youngblood,
Mrs. Allie
- B—
Mason, Mrs. Lucille
- Canton No. 667**
- A—
Burnett, Mrs. Mary Jo
Haddix, Mrs. Betty
Langley, Mrs. Myrtle
Shaw, Mrs. Jessie Lea
Ward, Mrs. Mildred
- B—
Haddix, Frank
- Carpenters No. 183**
- A—
Anderson, Mrs. Ouida
Barker, Mrs. Ella Mae
Denton, Mrs. Bernita
De Puy, Mrs. Dorothy
Gradick, J. V.
Gradick, Mrs. Pauline
Groce, Mrs. Wanda
Hale, Mrs. Wanda
Kirby, Mrs. Florence
Logston,
Mrs. Clara A.
Mays, Mrs. Norma
McDonald, Randell
Savage,
Mrs. Hettie Lee
Shipp, Mrs. Pauline
Stolle, Mrs. Clara Mae
Stolle, W. H.
Sullivan, Mrs. Amy
Turner, Mrs. Mearl
- B—
Tracy,
Mrs. Margaret Inez
- Carthage No. 747**
- A—
Bowen, Milton C.
Carter, Mrs. Lorene
Jordan, Mrs. Elizabeth
McDaniel,
Mrs. Pauline
Washburn,
Mrs. Janelle
Turner, Mrs. Christine
Wooten, Mrs. Olivia
Wooten, Sam C.
- Celina No. 857**
- A—
Bilderback, Mrs. Ola
Bryant, Mrs. Iva Lee
Haun, Mrs. Faye
Roberts, Mrs. Helen
- Chico No. 433**
- A—
Bailey,
Mrs. Berniece
Briley, Mrs. Lorene
Brower, Mrs. Elva
Brower, William H.
Coble, Mrs. Emma
Greer, Mrs. Maxine
Holt, Mrs. Sara
Huffman, Mrs. Sally
Largent, Mrs. Ruth
Martin, Mrs. Attie
Mathison, Mrs. Bonnie
Ward, Mrs. Lou Belle
- B—
Robinson,
Mrs. Elizabeth
- Clarksville No. 662**
- A—
Buzbee,
Mrs. Georgia W.
Collins, Miss Ruth E.
- Fisher, Mrs. Lillian M.
Hack, Miss Barbara
Hack, J. Herman
Hack, Mrs. Omie
- B—
Murray, Mrs. Ruth
- Cockrell Hill No. 971**
- A—
Bird, Mrs. Lola
Bird, Orlie M.
Blue, Mrs. Bernadine
Ingram, Mrs. Madge
Kirby, Lee D.
Kirby, Mrs. Orpha
Lee, Mrs. Audra
Lee, Dale W.
Moore, Leon
Moore, Mrs. Mary B.
Sechrist, Mrs. Deleita
Weldon, Mrs. Bertha
Weldon, James
- Collinsville No. 674**
- A—
Adams, Mrs. Emma
Anderson, Mrs. Parilee
Bowling, Mrs. Zada
Casteel, Billie B.
Casteel, Mrs. Clemmie
Clark, Mrs. Daisy
Reed, Mrs. Carrel
Young, Mrs. Estelle
- Commerce No. 208**
- A—
Dyer, Mrs. Aline
England,
Mrs. Leonainie
Hildebrand,
Mrs. Dean
Johnson, Mrs. Zona
O'Neal, Mrs. Alice
O'Neal, Mrs. Naomi
- B—
Clevenger, Mrs. Zona
- Cooper No. 885**
- A—
Davis, Mrs. Velma
Oyler, Mrs. Maude
Toon, Mrs. Bernice
Wallace, Mrs. Robbie
- B—
Cunningham,
Mrs. Maye
Wright, Mrs. Grace
- Corsicana No. 118**
- A—
Allen, Charles H.
Allen, Mrs. Irene
Anderson, Mrs. Leona
Cavender,
Miss Anna Belle
Cook, Mrs. Mary
Fogg, Mrs. Louise H.
De Lafosse,
Mrs. Corrie Belle
- Ingham, Mrs. Donna
McCarter, Mrs. Alice
Myers, Mrs. Darlene
Myers, John D.
Patterson,
Mrs. Emma Lee
Trusty, Mrs. Jeanne
- Daingerfield No. 906**
- A—
Alexander, Mrs. Eva
Alexander, M. L.
Chism, Doss
Chism,
Mrs. Mattie Lou
Pierce,
Mrs. Johnnie L.
- Dal-Cliff No. 574**
- A—
Baker, Mrs. Frances
Baker, George
Berryman, F. L.
Berryman, Mrs. Mamie
Christian,
Mrs. Frances
Christian, O. D.
Campbell, Mrs. Sidney
Greer, Mrs. Annette
Grubbs,
Mrs. May Delle
Grubbs, W. E.
Livingston,
Mrs. Essie
Loader, Mrs. Martha
McGutre, Mrs. Clara
McGutre, Thomas A.
McReynolds,
Mrs. Thelma
Nelson, Mrs. Emogene
Newman,
Mrs. Avaraine
Phillips, Mrs. Nelle
Schepps, Mrs. Patricia
Sharpe, Edwin L.
Sharpe, Mrs. Mildred
Thurmond, Mrs. Ruby
Wetsel, Mrs. Edith
Woods,
Miss Constance
Whitley, Mrs. Eva
- Dallas No. 1**
- A—
Beene, Miss Elizabeth
Collins,
Mrs. Argelene
Collins, Herschel E.
Miles, Mrs. Helen
Miles, Lynn C.
Millican, Mrs. Bertha
Millican, Clifford
Royster, Mrs. Ruth
Shepard, Miss Mildred
Smith, Mrs. Patricia B.
Stein, Miss Doris L.
Wood, Mrs. Edna G.
Wood, Robert L.
- Dawson No. 1046**
- A—
McCarter, Mrs. Pattie

Certificates Granted for the Year 1972-1973—District No. 1—Continued

Decatur No. 543

—A—
Buck, Mrs. Virginia
Butterfield, Mrs. Nell
Carson, Mrs. Moleana
Clifton, Mrs. Bernice
Cole, Mrs. Joy
Fullingim,
Mrs. Hortense
Goodger, Mrs. Novia
Greer, Mrs. Mabel
Long, Mrs. Elizabeth
Moore, Mrs. Alice
Winder, Mrs. Joy
Woodall, Mrs. Marie

DeKalb No. 894

—A—
Cordell, Mrs. Bonnie
Lewis, Mrs. Ida John
Pope, Mrs. Elsie F.
Pope, J. W.
Vanderburg,
Mrs. Mamie
Wood, Mrs. Rubye

—B—
Vanderburg, L. T.

Delta No. 824

—A—
Becker,
Mrs. Audie Mae
Becker, Mrs. Orene
Becker, Mrs. Sue
Cundiff, Mrs. Tillie
Haley, Mrs. Janice
Haley, W. T.
Hambrick,
Mrs. Annabelle
Hambrick,
J. Weldon
Jester, Mrs. Madell
Moore, Mrs. Frances
Morgan, Mrs. Ina
Wakefield,
Mrs. Geneva
Whately, Mrs. Mary
Widener, Mrs. Sarah

Denton No. 259

—A—
Abbott, Mrs. Helen
Ferrell, Mrs. Pauline
Crelle, Mrs. Aloma
Crelle, E. W.
Hodges, Fred J.
Howard,
Mrs. Gladys B.
Pawitt, Mrs. Ruth
Pierce, Mrs. Dorothy
Saline, Mrs. Joyce
Starr, Mrs. Elsie
Stinnett, Mrs. Pearl
Vaughn, Mrs. Virginia
Vaughn, William P.
Wilson, Mrs. Helen
Wood, Mrs. Eupha

—B—
Ross, Mrs. Velma K.
Smith, Mrs. Dora Mae

Deport No. 1045

—A—
Stevens, Mrs. Laura

De Soto 1089

—A—
Canada, Mrs. Doris
Deege,
Mrs. Margaret M.
Jones, Mrs. Opal
Robinson, Mrs. Lillian
Setzer,
Mrs. Willie May
Tedder, Mrs. Mattie
Tidwell, L. J.
Tidwell, Mrs. Mayola

—B—
Jones, Irwin, Jr.
Swain, Mrs. Ruby
Syfrett,
Mrs. Margaret

Douglassville No. 493

—A—
Swint, Mrs. Lucille

Duncanville No. 1014

—A—
Blevins, Mrs. Lois
Dillard, Frank
Finch, Mrs. Ann
Finch, B. K.
Lee, Mrs. Dorothy L.
Lee, Harrell
Robinson, Mrs. Juanita
Stewart, Mrs. Neoma

—B—
Bowman, George

East Dallas No. 715

—A—
Bethel, Mrs. Leelia
Montgomery,
Mrs. Willie Mae
Fuller, Mrs. Evelyn
Ray, Mrs. Billie
Ray, T. S.
Roberts, Mrs. Rene
Sexton, Mrs. Rowena
Thomas, Mrs. Juanita
Truly, Mrs. Melba Jo
Turner, Mrs. Vallie
Woodward, A. H.

Ector No. 895

—A—
Price, Mrs. Flora
Price, Mrs. Geneva
Smith, Mrs. Pauline

—B—
Langford, Mrs. Dianne

Edgewood No. 904

—A—
McLemore,
Mrs. Arthulla
Pendleton,
Mrs. Gladys

Pruitt, Mrs. Edna
Schneider,
Mrs. Celestine
Schneider, Stanley P.

Edwin J. Kiest
No. 959

—A—
Anderson, A. J.
Baker, Mrs. Lois
Blaylock, Mrs. Roberta
Cole, Mrs. Martha
De Boer, Mrs. Faye
Drewry, Mrs. Ruby
Drewry, Waise A.
Fields,
Mrs. Hettie Lou
Fields, Ray
Haddix, Mrs. Earlene
Haddix, W. B.
Herrington,
Mrs. Pansy
Higgins, Mrs. Dolly
Higgins, J. R.
Huffhines,
Mrs. Jackie
LaMarche, Mrs. Bea
Nowotny, Miss Linda
Palmer, Mrs. Ruth
Plunkett, Mrs. Gloria
Self, Mrs. Cecil E.
Self, Mrs. Earlene
Sterling, Mrs. Dal
Stewart, Mrs. Margie
Taylor, Vergil J.

—B—
Ramage,
Mrs. Catherine

Electa No. 872

—A—
Carver,
Mrs. Margaret
Cash, Mrs. Ruby
Cobb, Mrs. Mary
Cross, Mrs. Mary E.
Gardner, Mrs. La Vera
Gardner, Oscar L.
Hampton, Mrs. Cleora
Hearn, Mrs. Nina J.
Parks, Mrs. Thula
Shawver,
Mrs. Josephine
Wright, Mrs. Ruth

—B—
Moore, Mrs. Gladys

Eustace No. 1062

—A—
Guthrie, Mrs. Estelle
Jones, Mrs. Dessie
Williams, Mrs. Nancy

Fairfield No. 331

—A—
Awalt, Mrs. Nora
Baker, Mrs. Ada
Bonner, Mrs. Angie
Fairchild,
Mrs. Waunita
Nelson, Mrs. Estella
Wood, Mrs. Gladys

Farmers Branch
No. 687

—A—
Barbee, Billy G.
Barbee, Mrs. Judy
Blake, Delmar L.
Blake, Mrs. Ellen
Davis, Mrs. Georgia
Gravley, Mrs. Sylvia
Johnston, John E.
Johnston, Mrs. Kathy
King, Mrs. Loretta
Nicholson, Mrs. Billie
Nicholson,
Louis A., Jr.
Shaw, Mrs. Jan
Steinmetz, Mrs. Mary
Williams, Mrs. Nina

Farmersville No. 940

—A—
Curtis, Mrs. Edith
Johnson, Mrs. Esther
Parsons,
Mrs. Fannie Mae
Patterson,
Mrs. Angileen
Presley, Mrs. Alsa
Sellers, Mrs. Olean
Taylor, Mrs. Jaunita
Tedford, Mrs. Sandra
Watson,
Mrs. Elizabeth
Wingo, Mrs. Katie

—B—
Drain, Mrs. Betty

Ferris No. 508

—A—
Whittenberg,
Mrs. Helen

Fidelity No. 383

—A—
Archer, Mrs. Patsy
Hanvey, Mrs. Velma
Giddens, Mrs. Myrtle
Hardman, Joe
Hardman, Mrs. Robbie
Loomis, Mrs. Gihon
Nichols, Mrs. Barbara
Nichols, Jerry L.
Prater, Mrs. Betty
Probst, Mrs. Billie R.
Probst, Bobby D.
Smith, Bernie
Smith,
Mrs. Willie Ardel
Timberlake,
Mrs. Gladys
Timberlake, M. P.
Williams, Mrs.
Rosalie Griffin
Wylie, Jack E.
Wylie, Mrs. Tommie

Flora No. 794

—A—
Attaway, Mrs. Foy
Basham, Mrs. Lois
Conley, Mrs. Hazel

Certificates Granted for the Year 1972-1973—District No. 1—Continued

- Davis, Mrs. Betty Ann
Hammer, Mrs. Ila
Hardin, Mrs. Vera
Kendall, Mrs. Kate
Kendall, T. J.
Kennedy, James L.
Kennedy, Mrs. Nell
Monaghan, Pat
Monaghan,
Mrs. Virginia
Smith,
Mrs. Nannie Lou
Stewart,
Mrs. Ruth M.
Weaver,
Mrs. Dorothy H.
Weaver, Fred
Whitfield,
Mrs. Martha Marie
Whitfield, Victor C.
Yonovich,
Mrs. Phyllis
- B—
Hammer, W. E.
- Forney No. 557**
- A—
Abrams, Mrs. Mildred
Crenshaw, Mrs. Marie
Crittenden,
Mrs. Josephine
Hinton, Mrs. Cleo
Kearney, Mrs. Pearl
McCain, Mrs. Helen
Perkins, Mrs. Eloise
Perkins, Lester C.
Quinn, Mrs. Marilou
- B—
Abrams, Roy L.
- Frisco No. 93**
- A—
Burnside, Mrs. Dale
Dunfield, Mrs. Ann
Dunfield, Bob
Fielden, Mrs. Sue
Fielden, W. A., Jr.
Mayfield, Mrs. Gerry
Province,
Mrs. Marvolyn
- B—
Wade, Mrs. Wanda
Williamson,
Mrs. Judy
- Garland No. 156**
- A—
Baggett, Miss
Baldwin, Mrs. Allene
Beal, Mrs. Jean
Call, Mrs. Evelyn
Cloud, Charles E.
Cloud, Mrs. Nell
Dalton,
Mrs. Ahtrell B.
Dalton, W. R.
Farndale, Mrs. Jean A.
Farndale, J. N.
Haynes, A. M.
Haynes, Mrs. Lola
- Howard,
Mrs. Geraldine
Jirak, Mrs. Doris
Jirak, G. J.
Mixon, Mrs. Dorothy
Montgomery,
Mrs. Georgia
Paxton, Mrs. Juanita
Paxton, Miss Kristy
Recer, Mary J.
Recer, T. B.
- Gate City No. 77**
- A—
Bryan, Mrs. Mary
Clapp, Johnnie
Clapp, Mrs. Willena
Clark, Mrs. Della
Cummings, Mrs. Fay
Erickson, Mrs. Marie
Fuller, Mrs. Mildred
Grossman, Mrs. Faye
Henderson, Mrs. Ida
Jackson, Mrs. Willie
Overbeck,
Mrs. Gladys
Park, Mrs. Nora
Redwine,
Mrs. Geraldine
Redwine, Valton
Riffle,
Mrs. Lorraine B.
Ross, H. C.
Ross, Mrs. Maude
Scaff, Mrs. Hazel
Tracy, Mrs. Gladys
Williams,
Mrs. Frances B.
Williams, Ralph A.
Yardell, Mrs. Ethel
- Gilmer No. 355**
- A—
Fammin, Mrs. Tandie
Glendinning,
Mrs. Jessie O.
McDowell, Mrs. Ruby
Pinkerton,
Mrs. Myrtie
Stewart, Mrs. Mary E.
Stewart, T. O.
Stropp, Mrs. Mattie
Turner, Mrs. Glee
Turner, Pat
Whitley, Mrs. Sabra
- Gladewater No. 831**
- A—
Blalock, Mrs. Lonnie
Blissett, Mrs. Olivia
Blissett, Roland
Brown, Mrs. Lillian
Brown, O. B.
Bryan, Mrs. Vada
Cox, Ernest D.
Cox, Mrs. Juel B.
Erwin, Mrs. Ola Mae
Kopecky, Mrs. Mildred
Krumm, H. H.
Meadows,
Mrs. Willia Mae
Payne,
Mrs. Elizabeth
Tarpley, Mrs. Theilma
- Troxel, Mrs. Lucille
Troxel, Sam
Young, Mrs. Myrle
- Grand Prairie No. 219**
- A—
Blake, Lonnie L.
Giessner,
Mrs. Angela S.
Gilmore,
Mrs. Tamarlyn
Morris, Mrs. Alta
Perry, Mrs. Irma
Perry, W. J.
Rexroat, Mrs. Ora Lee
Stringfellow, Mrs. Dee
Terry, Mrs. Eva
- Grand Saline No. 290**
- A—
Darnell, Mrs. Dollie
Williams,
Mrs. Beulah
Williams, Homer
- B—
Blythe, Mrs. Orva
Curnutt, Mrs. Oleta
Jennings,
Mrs. Dorothy
Laprade,
Mrs. Estelle
- Greenville No. 189**
- A—
Clark, Mrs. Ruby
Clark, Stanley
Hawkins, Miss Mamie
Lassiter,
Mrs. Zelda R.
Lewis,
Mrs. Carolyn Y.
Moseley, Mrs. Eunice
Moss, Mrs. Rogene
Redmon, Miss Ruby
Tidwell, Mrs. Molene
- Greenwood No. 1060**
- A—
Bradshaw,
Mrs. Sophia
Lynch, Mrs. Georgia
Parrish, Mrs. Hassie
Walling,
Mrs. Dorothy H.
- Hallsville No. 995**
- A—
Brown,
Mrs. Margaret
Evans, Mrs. Velma
Gaddis, Mrs. Alma
Greer, Mrs. Barbara
Tucker, Mrs. Earlette
Young, Mrs. Carrie
Young, Clarence
- Hawkins No. 908**
- A—
Beavers,
Mrs. Cuba LaNette
- Osburn,
Mrs. Elizabeth
Ponder, Mrs. Edythe
Russell, Mrs. Dorothy
Russell, Victor
Welch, Mrs. Maylle
Wilson, Mrs. Louise
- B—
Green, Mrs. Hazel
- Henderson No. 597**
- A—
Allen, Mrs. Carol
Brister, Mrs. Opal
Brownlee, Mrs. Lois
Clark, Mrs. Edna H.
Dearing, Mrs. Jamie
Deason, Mrs. Lela B.
Kilcrease,
Mrs. Roberta
King, E. L.
Kyger, Mrs. Lucretia
Leath, Mrs. Mary
Lee, Mrs. Annie Mae
Massey, Mrs. Emma
Sanders, Mrs. Vera
- Highland Park
No. 1029**
- A—
Bower, John A.
Brown, Mrs. Audny
Costlow, Mrs. Mable
Elder, Mrs. Adelia
Harding, Mrs. Faye
Harding, L. D.
Harper, Mrs. Mary
Hawkins, Ward C.
Johnson, Mrs. Dena
Neely,
Mrs. Carrie Mae
Neely, Earl M.
Powell, Mrs. Irene
Reed, Mrs. Donna
Reed, Win. E.
Rohde, Mrs. Joy C.
Scott, T. J.
Smith, C. Russell
Smith, Mrs. Martha
Walden,
Mrs. Frances
- Hillcrest No. 1000**
- A—
Cook, Mrs. Sara E.
Cutshall, Lewis
Cutshall, Mrs. Mary
Goodman,
Mrs. Kathleen
Goodman, W. B.
Hallowell, E. R.
Hallowell, Mrs. Sally
Harrison,
Mrs. Florene
Harrison, Marry
Hepworth,
Mrs. Ivanola
Hepworth, S. W.
Humphrey,
Mrs. Lydia Pearl
Schwettmann,
Mrs. Mary
Tucker, Miss Marie

Certificates Granted for the Year 1972-1973—District No. 1—Continued

Honey Grove No. 901

—A—

Broadfoot, M. H.
Coston, Mrs. Dell
Dial, Mrs. Elsie
White, Mrs. Pearl
Yandell, Mrs. Bonnie

Hooks No. 1031

—A—

Alexander, Mrs. Lois
Bray, Mrs. Oma
Eamest, Mrs. Lorrel
Guthrie,
Mrs. Barbara
Keith, Mrs. Pauline
Reese, Mrs. Mildred
Sanders, Mrs. Mildred
Sullivan, Louie

—B—

Farris, Mrs. Maurine
Knight, Mrs. Joyce
Minshaw, Mrs. Laura
Moseley, Mrs. Hazel
Ziegler, Mrs. Lela

Hughes Springs
No. 349

—A—

Amox, Mrs. Mavine
Atwood, Mrs. Lorean
Clark, Mrs. Norma
Higgins,
Mrs. Gertrude
Hooton,
Mrs. George Edna
May, Mrs. Leona
Rosson, Mrs. Thelma

Irving No. 777

—A—

Allen, Mrs. Kitty
Attaway, Mrs. Marian
Beard, Mrs. Frances
Beard, Jesse
Carlton, David
Carlton, Mrs. Kay
Combs, Cecil C.
Combs, Mrs. Jasmine
Courte, Mrs. Audrey
Crow, Mrs. Mary
Crow, Walter H.
Cunningham,
Miss Sarah
Guy, P. H.
Guy, Mrs. Thelma
Hoipkemeier,
Mrs. Jewel
Jones, Mrs. Genevieve
Morton, Mrs. Dorothy
Patrick, E. K.
Patrick, Mrs. LaVerne
Powell, Mrs. Mae
Randolph, Mrs. Renee
Rodgers,
Mrs. Florence
Sanderson,
Mrs. Bettye M.
Scholberg,
Mrs. Cecile
Short, Mrs. Kathryn

Van Horn, Mrs. Rita
Waidelich, Mrs. Jean

—B—

Barkhurst, Miss Judy

Italy No. 1067

—A—

Adams, Mrs. Dorothy
Dilworth,
Mrs. Gertrude

Jacksonville No. 377

—A—

Chestnut, Mrs. Dezzie
Coats,
Mrs. Jessie Lee
Croslin, Mrs. Pauline
Crouch, Mrs. Myldred
Duggan, Mrs. Connie
Gee, Mrs. Lillian
Gee, W. Grady
Harris, Mrs. Fay
Rosamond, Mrs. Sue
Ross, Mrs. Juanita
Shoemaker,
Mrs. Malone
Smith, Mrs. Chris
Thornton, Mrs. Oleta
Traylor, Mrs. Dixie
Vercher, Mrs. Evelyn
Vercher, L. P.

James Ladd Burgess
No. 983

—A—

Bailey, Mrs. Dale
Mryant, Mrs. Lena M.
Copeland,
Mrs. Juanita
Ferguson, Mrs. Billie
Ferguson, Lucky.
Gardner,
Mrs. Wilma J.
Gilmore, J. C.
Gilmore, Mrs. Wanda
Hankins,
Mrs. La Tance
Holmes, Mrs. Jo
Kent, Mrs. Dolly
King, Mrs. Maudine
Leggett, Harry
Leggett, Mrs. Marie
Peacock, Mrs. Ethel
Prather, Mrs. Johnnie
Schiller, Mrs. Ruth
Vaughan, Mrs. Grace
Wallace, Mrs. Sallie
Wheatley, George H.
Wheatley, Mrs. Helen

—B—

Davidson, Mrs. Lessie

Jefferson No. 627

—A—

Benefield,
Mrs. Thelma
Harris, R. E.
Lefevers, Mrs. Doris
Lester, George C.
Lester, Mrs. Mary K.

Reeves,
Mrs. Bernie M.
Scudday, Mrs. Marie

—B—

McAlexander,
Mrs. Anita

John L. DeCrazier
No. 881

—A—

Ash, Gordon
Barlow, Mrs. Zethra
Clark, Mrs. Jeanelle
Crump, Mrs. Mina
Flood, Mrs. Emma
Gunnin,
Mrs. Betty Jane
Hunt, Jack L.
Lamar, Mrs. Anne
Lanier, Mrs. Leola H.
Macneil, Mrs. Edna
Marker, Mrs. Alma
Marker, C. O.
Puskarich, Steve
Puskarich, Mrs. Sue
Scheopf, Mrs. Almarie
Simmons, Mrs. Della

—B—

Siebler, Mrs. Lena

Kaufman No. 866

—A—

Smith, Mrs. Lourae

Kemp No. 685

—A—

Wood, Mrs. Faustine

Kilgore No. 630

—A—

Brock, Mrs. Melba
Brawner, Mrs. Lorene
Douglas,
Mrs. Eunice L.
Flickinger, E. W.
Flickinger, Mrs. Marie
Greer, James K.
Greer, Mrs. Virginia
Spain, Mrs. Oliva
Taliaferro,
Mrs. Marie
Turner, John W.
Turner, Mrs. Norine
Turner, Mrs. Virginia
Wertz, Mrs. Evelyn
Wineblood,
Andrew J.
Wineblood,
Mrs. Katie L.

Lancaster No. 943

—A—

Bridges, Ralph O.
Chambers, Mrs. Nettie
Atkinson,
Mrs. Pauline
Latham, Mrs. Bettie

Laneville No. 944

—A—

Pepper, Mrs. Maude
Wells, Mrs. Maude
Whitley, Mrs. Edna

—B—

Jessie, Mrs. Gertrude

Leonard No. 1091

—A—

Evans, Mrs. Winnie

Lewisville No. 935

—A—

Kirkland,
Mrs. Wynema
Morris, Mrs. Betty
Zuspan, Mrs. Martha
Kirkland, Eldon

Lindale No. 864

—A—

Boyd, Mrs. Lula
Butler, Mrs. Sue
Coulter, Mrs. Louise
Cowart, Mrs. Marjorie
Hart, Virgil
Hitt, Mrs. Bette
Hitt, Mrs. Glenda
Hitt, Mrs. Joe Eddie
Jolly, Mrs. Agnes
Matthevs,
Mrs. Melba
Whately, Mrs. Bobbie

Linden No. 576

—A—

Barber, Mrs. Eva
Bridges, Mrs. Inez
Byron, Mrs. Gladys
Green, Mrs. Joan
Hill, Bennett
Jones, Mrs. Eva Nell
Mills, Mrs. Geraldine
Penny, Mrs. Belle
Robinson, Mrs. Opal
White, Mrs. Vernia
Womack, Mrs. Odella

—B—

Carson, Mrs. Hazelle

Lone Oak No. 853

—A—

Briggs, Mrs. Clodell
Fletcher, Mrs. Vera
Hambrick, Mrs. Helen
Hambrick,
Mrs. Lottie

Lone Star No. 1084

—A—

Pankey,
Mrs. Marquita
Vaughn, Mrs. Opal

Longview No. 610

—A—

Brooks, Mrs. Ida

Certificates Granted for the Year 1972-1973—District No. 1—Continued

- Dickerson, H. H.
Dickerson,
Mrs. Josephine
Eubanks, A. T.
Goodwin,
Mrs. Kathryn
Horne, Mrs. Mozelle
Irish, Mrs. Helen D.
James, Mrs. Daisy
Luther, Mrs. Carol R.
McHaney,
Mrs. Evelyn
McHaney, Julian
Monroe, Mrs. Allie
Oler, Mrs. Jinnie
Poteet,
Mrs. Geneva L.
Ray, Mrs. Estelle
Reynolds, Mrs. Phama
Stobaugh, Mrs. Nola
Warner, Mrs. Beulah
Warner, Edward G.
- B—
Cunningham,
Mrs. Ulin
Johnson, Mrs. Mildred
- Love Field No. 875**
- A—
Du Val,
Mrs. Vera Ann
Tarine, Mrs. Edna
Fletcher,
Mrs. Eugenia
Funk, Mrs. Mary Lou
Hays, Mrs. Betty Lou
Hays, Joe C.
Irwin, William T.
Irwin,
Mrs. Willie Sue
Parker, Mrs. Lottie
Pedersen, A. L.
Pedersen, Mrs. Myrtle
Stoll, Mrs. Billy
Wall, Mrs. Opal
Wellborn,
Mrs. Haughty
Whitaker,
Mrs. Margaret
Woods, F. W.
Woods, Mrs. Iola
Works, Mrs. Grace
Works, James R.
- B—
Funk, John W.
- Loyal No. 648**
- A—
Cox, Mrs. Mildred
Deere, Mrs. Ruby
Dyer, Mrs. Velma
Flint, Mrs. Barbara
Glasscock,
Mrs. Dorothy
Grayson,
Mrs. Elizabeth
Huse, Mrs. Barbara
Huse, Billy
Kirk, Mrs. Myrtice
McNatt, Mrs. Lois
Patchen, Freeman
Patchen,
Mrs. Katherine
- Platt, Mrs. Patricia
Salfen, R. E.
Salfen,
Mrs. Willie Mae
Smith, Mrs. Dorothy
Shepard, Mrs. Rebye
Smith,
Mrs. Claudia Mae
Smith, Mrs. Hester
- B—
Howard, Mrs. Frances
- Linda Conner
No. 1006**
- A—
Ballweg, Mrs. Lillian
Bramlett, Mrs. Helen
Bramlett, T. R.
Cartwright,
Mrs. Wanda Jo
Coates, Mrs. Elva
Coates, Kenneth
Daniel, Mrs. Ruth
Dean, Bob
Dean, Mrs. Katherine
Henderson, Mrs. Cleo
Limoges,
Mrs. Mary Jo
McDonald,
Mrs. Jewel
Phillips, Mrs. Billie
Pope, Mrs. Corrie
Ross, Mrs. Wilma
Smith, Mrs. Ruby
Thomas, Mrs. Nannie
Waldrop, Mrs. Jean
Wall, Mrs. Ola
- B—
Williams,
Mrs. Elizabeth
- Marbark No. 821**
- A—
Griffis, Mrs. Iris
Groom, Mrs. Judy
Guinn, Mrs. Jo
Reeves,
Mrs. Christine
Stegall, Mrs. Marselle
Tey, Mrs. Roxie D.
- Malakoff No. 1012**
- A—
Anderson,
Mrs. Minnie
Barnett, Mrs. Cosette
Bien, Mrs. Eleanor
Bumgardner,
Mrs. Betty
Burs, Mrs. Thelma
Harrison,
Mrs. Dorothy
Mattingly, Mrs. Kay
Peterson,
Mrs. Milburn
Price, Mrs. Cecilia W.
Price, Tony
Stanfield,
Mrs. Florence B.
Trammel, Mrs. Carra
Whatley, G. L.
Whatley,
Mrs. Marguerite
- B—
Allen, Mrs. Tressie
Riddlesperger,
George
- Marshall No. 356**
- A—
Barton, Mrs. Gladys
Blankenship,
Mrs. Opal
Brown,
Miss Catherine I.
Davenport,
Mrs. Dorothy
Love,
Mrs. Johnnie Mae
McDonald,
Mrs. Grace
Perry, Mrs. Dianne
Pope,
Mrs. Winnie Irma
Power, Mrs. Ruby
Smith, Mrs. Darlene
Smith, James C., Jr.
Smith, Mrs. Lillie
Southerland,
Mrs. Mamie
Wells, Mrs. Ella
- Maud No. 879**
- A—
Harper, Mrs. Gladys
Harper, Mrs. Neta
Hodgson,
Mrs. Frances
Hodges, Raymond
Robinson, Mrs. Marie
- McKinney No. 518**
- A—
Bailey, Mrs. Olyne
Benningfield,
Mrs. Virginia
Branch, Mrs. Billie
Cantrell, Mrs. Betty
Cantrell, Mrs. Sue
Childress,
Miss Rebecca
Herndon, Mrs. Ada
Ledbetter, Mrs. Mекle
Lewis, Mrs. Jewell
Skidmore, Ed
Skidmore, Mrs. Marie
Young, Mrs. Babe
- Mesquite No. 887**
- A—
Allen, Mrs. Irene
Breedlove, Mrs. Inez
Busby, Mrs. Frances
Hearld, Mrs. Peggy
Jacobs, Mrs. Maxine
Figg, David H.
Figg, Mrs. Loreta
Stone, James H.
Stone, Mrs. Peggy
Tally, Cleatus Ray
Tally, Mrs. Helen
- B—
Emig, Mrs. Hazel
Emig, Howard, Jr.
- Midlothian No. 234**
- A—
Browning, Mrs. Jessie
Browning, Robert
Davis, Mrs. Dovie
Mason, Mrs. Miriam
Mills, Mrs. Virginia
Turner, Mrs. Myrtle
Williams,
Mrs. Lou Willie
- B—
Pegram, Mrs. Jeline
Watkins, Mrs. Grace
Watkins, S. L.
- Mike H. Thomas
No. 951**
- A—
Check, Mrs. Virginia
Francis, Mrs. Marian
Holder, Mrs. Nerine
Meeks, Mrs. Louise
Miller, Mrs. Louise
Pace, Glenn
Richardson,
Mrs. Gertrude
Ripley, Mrs. Gladys
Russell, Mrs. Alma
Stanley, Mrs. Bennie
Stanley, Edgar
Turner, Edward S.
Turner, Mrs. Nadine
- B—
Miller, William
- Mineola No. 454**
- A—
Chappell, Mrs. Elva
Covin, Mrs. Jessie
Jackson, Mrs. Marjorie
Jones, Mrs. Minnie
Laminack, Mrs. Elma
Logan, Mrs. Ruth
Sharp, Mrs. Laverne
Shirey, Mrs. Edith
Simmons, Mrs. Inez
Sinclair, Mrs. Haidee
Turk, Donald
Turk, Mrs. Ella
- B—
Logan, H. L.
Odom, Mrs. Elsie
Plunk, Mrs. Jewell
- Montalba No. 924**
- A—
Beck, Mrs. Rachel
Scarborough,
Mrs. Dot
Scarborough,
E. C., Sr.
Scarborough,
Mrs. Genever
Scarborough, J. B.
Scarborough,
Mrs. Ozelle
Vannoy, Mrs. Lula
Vannoy, Tom

Certificates Granted for the Year 1972-1973—District No. 1—Continued

- B—
Denson, B. F.
Denson, Mrs. Mary
- Mount Auburn
No. 755**
- A—
Candler, A. B.
Candler,
Mrs. Frances
Harcum, Mrs. Marie
McGriff, Mrs. Jerry
Meador, Mrs. Rubye
Patton, Julian S.
Patton, Mrs. Kate
Reynolds, Mrs. Mary
Seibert, Mrs. Beth
Stafford,
Mrs. Charlene
Wall, Mrs. Mabel
- B—
Cook, Mrs. Stella
- Mount Pleasant
No. 305**
- A—
Boeker, A. L.
Boeker, Mrs. Anita
Burnett, Mrs. Jean
Cody, Mrs. Patsy
Hensley,
Mrs. Eva Mae
Surovik, John H.
Surovik, Mrs. Milady
- Mount Sylvan No. 595**
- A—
Ammons, Mrs. Bonnie
Ammons, Merlon
- Mount Vernon
No. 956**
- A—
Bryant, L. E.
Lawrence,
Mrs. Gladys
Turner, Mrs. Maud
- Naples No. 907**
- A—
Alexander, Mrs. Peggy
Alexander,
Thumean J.
Anthony,
Mrs. Dorothy
Leeves, Mrs. Ruby
Penney,
Mrs. Ella Mae
- B—
McLeckie,
Mrs. Pauline
- Nash No. 320**
- A—
Herrington, Mrs. Ollie
King, Mrs. Elizabeth
Kirby, Herbert
Kirby, Mrs. Joyce
Kirby, Jerry
- Kirby, Mrs. Suzzanne
Riddle, Mrs. Ozelle
Venable,
Mrs. Allie Jean
Venable, E. G.
- New Boston No. 700**
- A—
Barfield, Mrs. Marie
Clark, Conley
Clark, Mrs. Nobie
Dorough,
Mrs. Ada Bell
Freeman,
Mrs. Jessie F.
Frost, Mrs. Nella
Hubbard, Mrs. Lillie
Skalberg,
Mrs. Margaret
Wilson, Mrs. Ruby
- Nocoma No. 62**
- A—
Butler, Dan B.
Butler, Mrs. Rama Lee
Chapman,
Mrs. Lurlyne
Corley, Mrs. Minnie
Eldred, Mrs. Pearlene
Grant, Everett
Grant, Mrs. Ruby
Patterson, Mrs. Mae
Patterson, Miss Peggy
Patterson, Roy C.
Prather, Miss Pam
Pults, Mrs. Rosemary
Shelton, Mrs. Connie
Shelton, J. E.
Wall, Mrs. Karnese
York, Mrs. Diana
- B—
Corley, Melvin D.
Pults, R. C.
- Oak Cliff No. 303**
- A—
Alexander, Mrs. Mary
Batchelor,
Mrs. Alberta
Caskey, Orvil M.
Cody, Mrs. Ione
Coker, Mrs. Isabelle
Gant, C. W.
Grant, Mrs. Marie
Hopkins,
Mrs. Naomi C.
Huffstutter,
Clarence C.
Melton, Mrs. Shirley
Nacter, Mrs. Edith G.
Plunk, Mrs. Lavelle
Richardson,
Mrs. Louise
Rollinson,
Mrs. Mary Lou
Schaedel,
Mrs. Alice B.
Wilson, Mrs. Blanche
- Omaha No. 997**
- A—
Fletcher, Mrs. Gladys
Gray, Mrs. Dolly
- Gray, Mrs. Zellner
Pope, Mrs. Hortense
Smith, Mrs. Mildred
Tigert,
Mrs. Mae Dorothy
- Ore City No. 1033**
- A—
Henderson, Mrs. Mary
Modisette, David R.
Morris, Mrs. Florine
Pillion, Mrs. Totsie
Whitt, Mrs. Jeppie
- Overton No. 830**
- A—
Brumley, Mrs. Edna
Cowsat, Mrs. Marie
Cowsat, O. E.
Major, Mrs. Patricia
Price, Olen L.
Pritchard,
Mrs. Maggie
Reynolds, Mrs. Dona
Sanders,
Mrs. Virginia
Shepherd, Mrs. Mary
- Palestine No. 395**
- A—
Campbell,
Mrs. Maggie
Dean, Mrs. Belle
Dean, Mrs. Laura
Eades,
Mrs. Lillie Mae
Fryer, I. D.
Harris, Mrs. Evelyn
Holloway, Mrs. Delia
Kelly, Virgil
Kilpatrick, John H.
Kilpatrick, Mrs. Marie
Miller, Mrs. Mildred
Montgomery,
Mrs. Evelyn
Montgomery, W. A.
Urban,
Mrs. Carolyn A.
- B—
Bearden,
Mrs. Irene H.
Sasser, Mrs. Era
Sasser, Hugh
Wesley,
Mrs. Geneva A.
- Paris No. 5**
- A—
Whitley, Delmer Roy
Wideman, Mrs. Lois
- Pilot Point No. 1025**
- A—
Amos, Mrs. Minnie
Shelton,
Mrs. Carolyn R.
- B—
Stephens,
Mrs. Virginia
- Pine Hill No. 675
- A—
Compton,
Mrs. Nellie M.
Orr, Mrs. Dorothy
Orr, Merwyn
Ross, Mrs. Marie
- B—
Reynolds, Roger W.
- Pine Tree No. 1090**
- A—
Cummins, Mrs. Joan
Few, Mrs. Agnes
Hart, Mrs. Gertie
Hood, Mrs. Monteen
Hood, Woodrow
McKinney, Mrs. Elgie
Orms, Mrs. Janet
Parks, Mrs. Jo Ann
Pleasant,
Mrs. Cracie
Roberts, J. E.
Roberts,
Mrs. Margaret
Thomas, Mrs. Mary
Warren, Mrs. Bertye
- B—
Willis, Mrs. Linda
- Pittsburgh No. 381**
- A—
Hoffman, Mrs. Mary
Lemmer, Mrs. Nora
Rudolph, Mrs. Oma
Tucker, Mrs. Burta
- B—
Efurd, Mrs. Bernice
- Plano No. 703**
- A—
Alexander, Mrs. Rita
Allen, Mrs. Janet
Brueggemeyer,
Mrs. Jean
Cameron,
Mrs. Martha
Carpenter, Don
Carpenter, Mrs. Pat
Carter, Mrs. Alma
Davis, Mrs. Betty Lou
Durham, Mrs. Linda
Forbes, Leonard A.
Forbes, Mrs. Ruth
Herrin, Mrs. Mattie
Huggins, Mrs. Hazel
Huggins, James T.
Johnson, Mrs. Dora S.
Junker, Mrs. Louise
Powell, Mrs. Ethel M.
Ryan, Mrs. Eloise
Stoneman, Paul
Stoneman, Mrs. Ruth
- B—
Bolton, Mrs. Marilyn
Frankiewicz,
Mrs. Cindy
Morgan,
Mrs. Willie Kay

Certificates Granted for the Year 1972-1973—District No. 1—Continued

Quinlan No. 170

—A—

Holden, Mrs. Marie
Green, Mrs. Ilma
Robinson, Mrs. Lois
Thompson,
Mrs. Mizelle

—B—

Haralson, Mrs. Edna
Hutton, Mrs. Fannie

Quitman No. 695

—A—

Delk, Mrs. Eather
Glueck, Allen
Glueck, Mrs. Lois
Harris,
Mrs. Margaret

Ingram,

Mrs. Catherine
Shaw, V. B.
Shields, Mrs. Ozie
Sullivan, W. R.
Sullivan, Herschel
Sullivan, Mrs. Mabie
Todd, Mrs. Elsie
Walterhouse,
Mrs. Jaquita
Webb, Mrs. Modena

—B—

Cathey, Mrs. Lillian
Gilbreath, Mrs. Regina

R. A. Terrell No. 194

—A—

Adams, Mrs. Lula
Armstrong,
Mrs. Linda
Currington,
Mrs. Johnette
Knipp, Guy
Lee, Mrs. Rachel
Martin, Mrs. Charleth
Martin, Mrs. Sue
Miller, Mrs. Virginia

—B—

Farmer, Mrs. Gladys
Gale, Mrs. Katie
Howie, Albert, Jr.
Hussong, Miss Ada

Richardson No. 921

—A—

Halford,
Miss Catherine
Iles, Mrs. Jessie C.
Jackson, Mrs. Mary
Maynard,
Mrs. Wilma L.
Nichols,
Mrs. Georgia G.
Putnam, Mrs. Dorothy
Reynolds, Mrs. Emma
Reynolds, Estes
Sutton, Lionel
Sutton, Mrs. Owena
Weber,
Mrs. Bobbie J.
Weber, Roger L.

Wildor, Cecil F.
Wildor, Mrs. Nona

Richland No. 392

—A—

Smelley, David Jr.
Smelley,
Mrs. Ollie Marie

Rockwall No. 858

—A—

Felton, Mrs. Mildred
Knutts, J. R.
Knutts, Mrs. Vera

Rose Garden No. 975

—A—

Anderson,
Mrs. Virginia
Bostick, Carl C.
Bostick,
Mrs. Trissie Jane
Brady, Bill
Cates, Mrs. Mildred
Evans, Mrs. Elaine
Evans, Ernest W.
Hinyard, Paul B.
Hinyard, Mrs. Zelma
Lawhorn, Mrs. Lyda
Matthews,
Mrs. Bessie

M. Christy, Mrs. Ethel
Smith, Mrs. Dorothy
Thompson,
Mrs. Esther
Wydel, Mrs. Ruby

Roysce City No. 642

—A—

Birdwell,
Mrs. Willie Mae
Smith, Mrs. Anniece

—B—

Parks,
Mrs. Charlotte

Roy Stanley No. 1086

—A—

Ansley,
Mrs. Betty Sue
Boyd, Mrs. Ida Mae
Dingenthal, Mrs. Ella
Duncan, Mrs. Jean
Johnson,
Mrs. Lucille F.
Johnson, Mr. Dr. Murl
Lawson, Mrs. Gladys
Pendley,
Mr. Sammy G.
Prior,
Mrs. Velma Lucille
Stanton, Mrs. Lee
Storey,
Mrs. Anna Belle

Rusk No. 79

—A—

Favaron, Mrs. Ada
Fisher, Mrs. Ida
Guenther, Mrs. Jewel

Kinsel, Mrs. Edith
Moses, Mrs. Audrey
Ross, Mrs. Margaret
Sanders, Miss Varine
Scoggins, Mr. Jesse B.
Scoggins, Mrs. Joyce
Seale, Mrs. Lucille

Saint Jo No 17

—A—

Galmor, Mrs. Edna
Hammer, Mrs. Willie
Miller, Mrs. Metta
Wheeler, Mrs. Vesta

Saltillo No. 173

—A—

Bennett, Joe
Dennis, Mrs. Addie
Glaze, Mrs. Isabelle
Teer, Mrs. Ruby

—B—

Williams,
Mrs. Sarah Bell

Sam P. Cochran
No. 1697

—A—

Blackwood,
Mrs. Myrtle
Conway, Mrs. Pauletta
Cotton, Mrs. Betty
Evans, Mrs. Cleo
James, John
Smith, Mrs. Winona

Sanger No. 1027

—A—

Berry, Mrs. Hallie
De Borde,
Mrs. Wanda
Higgs, Huston
Richardson, Mrs. Edith

Seagoville No. 697

—A—

Akin, T. W.
Caddis, Mrs. Bertha
Caddis, Wayne M.
Caney, Mrs. Mary
Henderson, Mrs. Pearl
Holden, Mrs. Ethel
Sewell, Mrs. De Leon
Sewell, Mrs. Elsie
Tatum, Mrs. Pat
Thomas,
Mrs. Vera Lee
Welch, Orris F.
Welch, Mrs. Reba
Woods, Mrs. Mirion

—B—

Akin, Mrs. Leola

Southern Star No. 707

—A—

Cain, Mrs. Neta
Cox, Al
Cox, Mrs. Jean
Hudson, John

Kelly, James
Kelly, Mrs. Opal Lee
Moore, Mrs. Edith
Patrick, Mrs. Lucille
Taylor, Howard
Taylor, Mrs. Juanita
West, Mrs. Virginia
Wellson,
Mrs. Stella J.

Spanish Fort No. 284

—A—

Nicholson, B. F.
Wade, Mrs. Mary E.

—B—

Moore, Mrs. Ruby

Starlight No. 1016

—A—

Bostick, Mrs. Eva
Briscoe, Mrs. Billie
Chappell, Mrs. Mary
Dickerson, J. H.
Dickerson, Mrs. Sue
Huffman, Mrs. Lois
Jackson, Herman A.
Jackson, Mrs. Joy
Kendall, Mrs. Cathern
Kendall, Marvin
McCranie,
Mrs. Virginia
Mobbs, L. T.
Rutherford,
Mrs. Juanita
Skinner, B. T.
Skinner, Mrs. Gladys
Stone, Mrs. Clara

Sulphur Bluff No. 246

—A—

Hargrave Mrs. Eva
Ward, Mrs. Zeida

Sulphur Springs
No. 718

—A—

Bartlett, Mrs. Era
Davis, Mrs. Frances
Davis, Frat E.
Harrod, Mrs. Media
Lee, Mrs. Aline
McKeever, C. A.
Morgan, Mrs. Louise
Quary, Mrs. Merle
Walters,
Mrs. Margaret
Walters, Thomas E.

—B—

Flemens,
Mrs. Florence
Gossett, M s. Jo
Graham, Reuben

Talco No. 846

—A—

Cunningham,
Mrs. Audrey
Dixon, Mrs. Colean
Sloan, Mrs. Mary
Smith, Mrs. Ivy

Certificates Granted for the Year 1972-1973—District No. 1—Continued

Teague No. 408

—A—
Johnson, Mrs. Doris

Templar No. 374

—A—
Coursey, Robert T.
Coursey, Mrs. Sarah
Horton, Mrs. Mary
Jacobs, Mrs. Virginia
Johnson,
Mrs. Lucile M.
Johnston,
Mrs. Marjorie
Lofton, Mrs. Mabel
Manes, Mrs. Ruby
Massay, Miss Beulah
McConathy, Mrs. Ann
Milam, Mrs. Hazel
Moore, Mrs. Mary
Reese, Mrs. Jimmie
Roberts, Mrs. Cora
Sanders, Mrs. Lennie
Stevens, Mrs. Mary
Stevens, W. D.
Sumner, Mrs. Claire
Tiner, Mrs. Verna
Veach, Mrs. Buna
Veach, Paul
Weaver, Thurman L.

—B—
Sorsby, Mrs. Judy
Wright, Mrs. Melinda

Tennessee Colony
No. 102

—A—
Ashton, Mrs. Ola
Avant, Mrs. Freda
Calcote, Mrs. Edith S.
Carroll, Mrs. Louise
Chaffin, Mrs. Fern
Chandler, Mrs. Helen
Chandler, W. M.
Ewers,
Mrs. Juanita K.
Ewers, Lawrence V.
Hardin, Mrs. Lillian
Kinabrew, Mrs. Faye
Massey, E. H.
Massey, Mrs. Gladys
McCallister,
Mrs. Irene
McCallister,
Albert Lee
Pagitt, Mrs. Bobbie
Pagitt, Herbert C.
Tucker, George B.
Tucker, Mrs. Pearl
Ward,
Mrs. Annie Laura
Woolverton,
Mrs. Betty
Woolverton,
Mrs. Lucile

—B—
Bryan, Mrs. Arlenty
Williams, Mrs. Jessie

Troup No. 421

—A—
Coats, Mrs. Sarah E.
Fitch, L. C.

McClung, Mrs. Eula
McClung, Howard

Tyler No. 112

—A—
Bowers, Mrs. Frances
Bowers, Verner
Clark, Mrs. Bess
Dunwoody, Mrs. Ola
Ellis, Elmer P.
Felty,
Mrs. Norma Jeanne
Helton, Mrs. Sue
Jones, Mrs. Grace
Jones, O. M.
Kee, Mrs. Frances
Kincaid, Mrs. Patsy
Reneau, Mrs. Bernice
Scruggs, Mrs. Sue
Smith, Mrs. Lizzie V.
Webb, Mrs. Lola Mae
Worster, Mrs. Mamie

Van No. 840

—A—
Kellam, Mrs. Brenda
McCaffree,
Mrs. Phyllis
Mills, Mrs. Gladys
Mills, J. Alton
Pampe, Mrs. Blanche
Reeves,
Mrs. Maggie Bell

—B—
Prewett, Mrs. Hilda

Vickery No. 1039

—A—
Ard, Mrs. Lela
Boyd, Charles, Jr.
Boyd, Mrs. Dorothy
Crouch, Mrs. Blanche
Crouch, R. M.
Farrar,
Mrs. Mildred H.
Hardy, Mrs. Vi,
Hutchison,
Mrs. Berniece
Lesley, Lane
Spillman, Poynor H.
Townsend,
Mrs. Margaret
Womack, Mrs. Gladys

—B—
Regan, Mrs. Margaret
Russell, Mrs. Marian

Vienna Buckner
No. 888

—A—
Chapman, Miles S.
Chapman, Mrs. Millie
Jones, Mrs. Patricia
King, Thomas O.
King, Mrs. Eve
Moore, Mrs. Dyann
Pemberton,
Mrs. Jewel
Rives, Mrs. Irene
Smith, Matt
Stephens, Mrs. Sue

Village No. 1030

—A—
Craig, Mrs. Jean
Lambert, Walter E.
Narramore, Mrs. Onie
Riggs, Franklin S.
Riggs, Mrs. Myrtis
Stickler, Don

—B—
Lambert, Mrs. Thelma

Waskom No. 812

—A—
Bagley, Mrs. Maude
Davis, Mrs. Vashti
Friend, Mrs. Johnnie
Hamiter, Mrs. Mary
McMillan, Mrs. Syble
Pedro, Mrs. Frances
Rudd, Mrs. Helen

Waxahachie No. 599

—A—
Black, Miss Flora Jean
Buchanan, Mrs. Sadie
Clark, Mrs. Myrtle
McWhorter, Mrs. Cora
Montgomery,
Mrs. Karen

—B—
Buchanan, Mrs. Alva
Cash, Mrs. Viola
Doyle, F. M.
Preston, Mrs. Edna

Wells No. 400

—A—
Goodman, Cecil
Goodman, Mrs. Ola
Lawhorn,
Mrs. Una Mae
Oldham, Mrs. Mary C.
Oliver, Mrs. Myrtle
Redd, Mrs. Jessie

—B—
Oliver, Elza

Whitesboro No. 708

—A—
McAdams,
Mrs. Erna Dean
Whitewright No. 939
—A—
Alexander,
Mrs. Laura Jo
Robinson,
Mrs. Georgia

Wills Point No. 366

—A—
Boswell, Mrs. Willene
Breckenridge,
Mrs. Hattie Lee
Cartwright,
Mrs. Violet
Chandler, Mrs. Alma

Hubbard, Mrs. Leota
Martin, Mrs. Mavis
Wilcoxson,
Mrs. Hortense
Wilcoxson,
Mrs. Ozelle

Winnie No. 160

—A—
Bennett, Mrs. Louise
Dodd,
Mrs. Margaret
Hare, Mrs. Grace
Lummus,
Mrs. Sara Louise
Merrett,
Mrs. Lavinia
Owens, Mrs. Dixie Lee
Richardson, A. C.
Whitacre, Mrs. Lola

—B—
Hawkins, Mrs. Louise
Schoeps, Miss Susie

Windsboro No. 967

—A—
Bithell, Mrs. Willie
Cummins,
Mrs. Thelma
Folmar, Mrs. Rachel
Graves, Mrs. Lorene
Gray, Mrs. Claudia
Junior, Mrs. Donna
Monroe, Mrs. Beulah
Southerland, Mrs. Mae
Spivey, Mrs. Jewell
Taylor, Mrs. Lola
Williamson,
Mrs. Thelma

Beasley, Mrs. Hallye

Wortham No. 96

—A—
McCommon,
Mrs. Hallie
Weaver, Mrs. Jewell

Wylie No. 977

—A—
Euhank,
Mrs. Willie Mae
Pope, Hugh
Pope,
Mrs. Willie Nell
Seabourne, Mrs. Sue
Stewart, Mrs. Helen

SUPPLEMENTAL
REPORT

DISTRICT I

Gate City No. 77

—A—
Riffell, Mrs. Lorine B.

CERTIFICATES GRANTED FOR THE YEAR 1972-1973—DISTRICT No. 2

Abernathy No. 877

—A—
Blumenstock,
Mrs. Hazel
Cunningham,
Mrs. Patsy V.
McKenzie,
Mrs. Lucille
Speer, Mrs. Beulah
Speer, Brooks

—B—
Ward, Mrs. Irma

Abilene No. 30

—A—
Balew, Mrs. Mary
Berry, Mrs. Mary
Bever, Thomas
Bever, Mrs. Wilma
Bush, Oliver A.
Bush,
Mrs. Virginia M.
Carroll,
Mrs. Claudette
Claxton, Mrs. Nola
Claxton, Odis
Fisher, Mrs. Norma
Galentine, Mrs. Alma
Gatlin, Mrs. Ita
Hendricks, Wade
Jeter, Mrs. Lela
Jones,
Mrs. Mettie Ann
Jupin, Mrs. Shirley H.
Massey, Mrs. Gladys
Lennard,
Mrs. Allie Mae
McKinney,
Mrs. Madelyn
Parker,
Mrs. Anna Belle
Posey, Forrest
Posey, Mrs. Lula Mae
Snell, Clarence
Snell, Mrs. Evelyn
Whately, Mrs. Millie
Wilson, Mrs. Pauline
Woolsey, Mrs. Gladys

—B—
Anderson, Harold E.
Anderson, Mrs. Ruth
Hayden,
Mrs. Christine
Lenker, John C.
Lenker, Mrs. Pauline
Roach, Mrs. Peggy A.
Whately, Joe C.

Adobe Walls No. 1059

—A—
Blair, Mrs. Edna
Carter, Mrs. Dorothy
Castleman, L. A.
Castleman, Mrs. Ruth
Derr, Mrs. Emelyne
Dillard, Mrs. Viola
Graham, Jesse R.
Hendren,
Mrs. Frances
Hill, Miss Louise
Laughlin, R. C.
Laughlin, Mrs. Rubye

Love, Mrs. Thelma
Rawlings, Mrs. Joy
Rawlings,
Marshall E.
Rawlings, Mrs. Mamie
Stephens, Mrs. Nina

—B—
Graham, Mrs. Frances

A. E. Shirley No. 986

—A—
Carver, Mrs. Faye
Carver, J. T.
Cawthron,
Mrs. Darlene
Chitwood, Earl R.
Chitwood, Mrs. Nettie
Groves,
Mrs. Katherine M.
Kimber, Harold W.
Kimber,
Mrs. Mary Lynn
Latham, Mrs. Frances
Lowe, J. B.
Lowe, Mrs. Lois
Miller, Mrs. Guila E.
Moore, Mrs. Lucile
Sadler, C. E.
Sadler,
Mrs. Katherine
Smith, A. Wayne
Wooten, Mrs. Iona

Alpine No. 132

—A—
Fortson, Mrs. Bertha
Schonberg, Mrs. Edith
Wyatt, Mrs. Frances B.

—B—
McElroy,
Mrs. Nellie Mae
Peters, Mrs. Marie
Sowell, Mrs. Della Y.
Sublett, Mrs. Etta Rita

Amarillo No. 787

—A—
Beall, Mrs. Dot
Bruce, Ira S.
Bruce, Mrs. Lois
Cage, Mrs. Edwina
Elliott, Mrs. Annie
Jones, Mrs. Jennie E.
Jones, J. Victor
Lawrence,
Mrs. Willie Mae
Ross, Mrs. Betsy
Walker, A. W.
Walker, Mrs. Frances
Winburn,
Mrs. Kathryn
Winburn, Miss Kathy

—B—
Byrd, Mrs. Edna

Andrews No. 849

—A—
Harrell, Mrs. Ethel
Jefferson, Mrs. Willma
Lybrand, Lowell R.

Lybrand, Mrs. Pauline
Phillips, Mrs. Alameda
Sullivan, Mrs. Jimmie
Walker, Mrs. Fay

—B—
Knapek, Mrs. Sibie O.

Anson No. 867

—A—
Baxter, Mrs. Faye
Bingham, Mrs. Katie
Cross, Mrs. Faye
Hammack,
Mrs. Frances
Harms, Mrs. Ann
Holloway,
Mrs. Essie Pearl
Hunter, Essie
Jenkins, Mrs. Traleta
Kirby, Mrs. Stella
Morris, Mrs. Alene
Parrack, Mrs. Eula
Robason, H. C.
Robason,
Mrs. Margaret
White, Carroll
White, Mrs. Dorothy

—B—
Galbreath,
Mrs. Mary Sue
Williams, Mrs. Otha

Anton No. 936

—A—
Bates, Mrs. Lola
Campbell,
Mrs. Edith A.
Collins, Mrs. Frances
Parker, Mrs. Floy
Zant, Mrs. Lottie

—B—
Cate, Mrs. Cynthia
Reed, Mrs. Margaret
Zant, Mrs. Nancy

Archer No. 917

—A—
Elmore, Mrs. Beatrice
Killain, Mrs. Martha

Barstow No. 822

—A—
Echols, Mrs. Eula

—B—
Burkholder,
Mrs. Gladys

Big Spring No. 67

—A—
Baker, Mrs. Marjorie
Baker, Steve
Burdine, Mrs. Opal
Parish, Mrs. Dorothy
Daily, Mrs. Barbara
McCarley, Mrs. Albus
Parish, Wayne
Ryan, Mrs. Zain
Sefton, Mrs. Lottie

—B—
Nabors, Mrs. Zella
Ryan, J. Alden

Blackwell No. 786

—A—
Smith, Mrs. Thelma
Sweet, Mrs. Elna

—B—
Hamilton, Mrs. Anita
Nabers, Mrs. Eula
Burne, William
Drexel Lee

Bonita No. 184

—A—
Bebout, Mrs. Lynette
Biggers, Mrs. Cressie
Burne, William
Errington,
Mrs. Marjorie
Hancock,
Mrs. Sudie Beth
Hancock, Vernon
Hinchey, Mrs. Jo
Henderson,
Mrs. Rubye
Hughes, Mrs. Betty
Mitchell, Mrs. Jeanne

Borger No. 811

—A—
Boyd, B. D.
Boyd, Mrs. Vlema
Burke, C. T.
Burke, Mrs. Dorothy
Faylor,
Mrs. Mary Margaret
Ford, Mrs. Annie Lee
Fowler, Mrs. Lillian
Gray, Mrs. Iva
Harris, Mrs. Clara
Harris, Foster F.
Hendrie,
Mrs. Marjorie
Jackson, Mrs. Ada
Jackson, Leon H.
Jackson, Leon H.
Jones, Mrs. Frances
Purcell, Mrs. Jo Anna
Stevens, Mrs. Maudie
Stewart, Mrs. Frances
Womack, Mrs. Mildred

—B—
Gray, Summer E.
Reck, Mrs. Madeline
Tuck, Lee
Tuck, Mrs. Virginia

Brownfield No. 785

—A—
Adams, Kyle
Arnold, Mrs. Ruby Lee
Blankenship,
Mrs. Edna
Brinson, Mrs. Tennie
Brown, Mrs. Lura
Butler, Mrs. Claudia
Ellis, Mrs. Lera
McMillin,
Mrs. Mary Belle

Certificates Granted for the Year 1972-1973—District No. 2—Continued

- B—
Adams, Mrs. Pauline
Hill, John M.
Hill, Mrs. Lucille
Lee, Mrs. Mary
Lucas, Mrs. Inez
- Burkburnett No. 655**
- A—
Anderson, Mrs. Gladys
Anderson, Ray
Bass, Mrs. Faye
Bass, Jack H.
Clements, Mrs. Evie
Hopkins, Mrs. June L.
Roysden, Mrs. Barbara
Roysden, Robert V.
Shannon, Mrs. Jewel
Shannon, Walter B.
Smith, Mrs. Bertie
Turner, Mrs. Helen
Vaughn, Mrs. Virginia
- B—
Keene, Robert
- Byers No. 130**
- A—
Muse, Mrs. Wanda
Rush, Mrs. Vashti
- Canadian No. 227**
- A—
Folley, Guy
Folley, Mrs. Nettie
Slaten, W. F.
Slaten, Mrs. Winnie
Stephens, Durward
- B—
Killebrew,
Mrs. Nellie Maye
Masters, Mrs. Letitia
Riley, Mrs. Barbara
- Canyon City No. 105**
- A—
Bewley, Jesse
Busted, Mrs. Ada
Byars, Mrs. Faye
Campfield, Mrs. Ethel
Camfield, H. E.
Clark, Mrs. Santa
Dowlen, Mrs. Cortez
Foster, Mrs. Katherine
Gillham, Mrs. Doris
Hardaway,
Mrs. Aileen
Parsons, Jack
Parsons, Mrs. Osce
Patterson,
Mrs. Lou Etta
Spencer, J. W.
Walters, Mrs. Rae M.
Wright, Mrs. Anna
Donnell, Reeves
- B—
Cabe, Jim
Cabe, Mrs. Viva
Hix, Mrs. Carlee
Lyles, Mrs. Nadene
- Channing No. 1078**
- A—
Green, Mrs. Pauleen
Ledbetter,
Mrs. Aileen
Rattan, Garland
Rattan, Mrs. Shirley
Waldrip,
Mrs. Frances
- B—
Carney, Edgar
- Childress No. 101**
- A—
Baker,
Mrs. Mondeleen
Brewer, Mrs. Ruby
Dodge, Mrs. Kay
Harmon, Mrs. Bennie
Dudley, Mrs. Estelle
Knight, Harper
Leonard,
Mrs. Marcia Lynn
Painter,
Mrs. Mary Ellen
Rule, Mrs. Evie
Shirley, Mrs. Louise
Strickland, Mrs. Jessie
Williams,
Mrs. Christine
Williams, Willard E.
- Clarendon No. 6**
- A—
Bairfield, Charles E.
Bairfield, Mrs. Thelma
Day, Mrs. Dessa
Henson, Mrs. Frankie
Kennedy, Mrs. Anne
Kennedy, Van
- Claude No. 104**
- A—
Ballard, Mrs. Edith
Hune, Mrs. Nola
McIntire, Mrs. Annie
Worley,
Mrs. Maeallena
- B—
Hood, Mrs. Florence
- Coahoma No. 499**
- A—
Adams, Mrs. Lulu
Brown, Mrs. Jimmie
Culpepper,
Mrs. Norma
Engle, Mrs. Margie
Carrett, Mrs. Eleanor
Grant, David
Martin, Mrs. Elizabeth
Phillips, Mrs. Addie
Tanner, H. H.
Tindol,
Mrs. Christeen
Turner, Mrs. Bertie
Westmoreland,
Mrs. Eula Bess
- B—
Brown, Mrs. Jimmie
- Colorado No. 58**
- A—
Elliott, Mrs. Elizabeth
Elliott, Lewis
Hamrick, Mrs. Maggie
Jameson, Mrs. Wyone
Lemons, Mrs. Jeanette
Oyler, Mrs. Margaret
Porter, Mrs. Lena
- B—
Godwin, Mrs. Frances
Hamrick, Mrs. Rosia
Oyler, Mrs. Betty
- Cora Posey No. 1072**
- A—
Crossland, Raymond
Day, Mrs. Joyce
Denson, Mrs. Lelia
Denson, M. R.
Dominy, James F.
Dominy, Mrs. Louise
Greenhaw, Mrs. Doris
Harris, W. L.
Hill, Miss Ruth
Howington,
Mrs. Willie Laura
Logsdon, Charles
Logsdon, Mrs. Koreen
Madison, Mrs. Bess
McWilliams,
Mrs. Ola Maye
Musick, D. C.
Musick, Mrs. Mildred
Perry, Mrs. Emma
Watson, A. A.
Watson, Mrs. Inez
- B—
Fillmon, Mrs. Hollis
- Crane No. 816**
- A—
Boyd, Mrs. Linda Jo
Cromer, Mrs. Clara
Field, Mrs. Helen
Miller, Mrs. Ottney
Mills, Mrs. Grace
Mills, Mrs. Pearl
Moore, Gary
Passur, Mrs. Bernice
Passur, Charles
Spence, Mrs. Clara
Spence, C. R.
Wilson, Mrs. Lela
- Crosbyton No. 891**
- A—
Hardesty, Mrs. Linnie
Jones, Mrs. Vera
Hodges, Mrs. Dorothy
Leatherwood,
Mrs. Jewel
McElroy, Mrs. Jewel
Smith, Mrs. Hallie
Taylor, Mrs. Edrie
- Crowell No. 916**
- A—
Carroll, Mrs. Marietta
Kenner, Mrs. Lizzie
Moore, Mrs. Pearl
Pittillo, Mrs. Alyene
Thomas, Mrs. Vera
- B—
Gentry, Mrs. Vetrica
Moore, W. R.
Pittman, Mrs. Lona
- Dalhart No. 1051**
- A—
Austin,
Mrs. Katherine
Barker, Mrs. Juanita
Byrd, Mrs. Blanche
Byrd, E. F.
Farrow, Mrs. Mary
Gaddy, Mrs. Pauline
Gracey, Mrs. Alma
Hailey, Mrs. Annie
Harshbarger,
Mrs. Edna
Harshbarger, L. C.
- B—
Bertrand, Mrs. Dovie
- Darrouzett No. 790**
- A—
Cross, Mrs. Velma
Phillips, Mrs. Betty
- Dell City No. 1057**
- A—
Foreman,
Mrs. Kathleen
Franklin, Mrs. Dolly
Franklin, Irvin E.
Kasparian,
Mrs. Lowayne
Pruitt, Miss Shirley
- B—
Perry,
Mrs. Lola Mae
- Denver City No. 863**
- A—
Edwards, Mrs. Ruth
Fields, Mrs. Joyce
Holland, Mrs. Esther
Pearson, Mrs. Nelle
Randolph,
Mrs. Spencer
- B—
Crawford,
Mrs. Natalie
Ellison, Mrs. Jo
Randolph, Mrs. Mary
- Dimmitt No. 819**
- A—
Brown, Ira
Martin, Mrs. Josie
McClenny, Mrs. Doris
Slough, James

Certificates Granted for the Year 1972-1973—District No. 2—Continued

- Slough, Mrs. Ruth
Stevens, Mrs. Wannie
Vaughan, Mrs. Betty
Wilson,
Mrs. Margaret
Wilson, Raymond
Wilson, Mrs. Retha
- B—
Brown, Mrs. Grace
- Dodson No. 814**
- B—
Lowrie,
Mrs. Erma Lee
- Dumas No. 653**
- A—
Baer, Arthur
Bussell, Ezra
Bussell, Mrs. Mickie
Cassel, Mrs. Wanda
Feltz, Mrs. Jostie
Gerstner, Mrs. Joy
Knight, Mrs. Naomi
Lewis, Mrs. Clive
Rhoads,
Mrs. Elizabeth
Simmons,
Mrs. Gertrude
Stell, Mrs. Wanda
Traylor, Mrs. Alma
Traylor,
Darwin R.
- B—
Baer, Mrs. Christine
Baer, Mrs. Rosetta
Burgess, Mrs. Johnnie
Scott, Mrs. Alene
Ochs, Herman
- Dunn No. 358**
- A—
Shipp,
Mrs. Lyda Belle
- Earth No. 870**
- A—
Bock, Mrs. Fern
Craft, Mrs. Jean
Kelley, Mrs. Ann
Murrell, Mrs. Mary
Simmons,
Mrs. Madell
- B—
Hopping, Mrs. Eva
- Electra No. 539**
- A—
Alexander,
Mrs. Lois H.
Cole, Mrs. Thula
Collins, Mrs. Ruth
Davis, Mrs. Bertha
Dovel, Mrs. Iva Belle
Everett, Mrs. Josey
McDaniel, Mrs. Lillian
- B—
McDaniel, Hadley
- El Paso No. 4**
- A—
Clayton, Mrs. Elza
Grissom, Harold
Langley, Mrs. Sibyl
Miller, Emerson E.
Fowers, Mrs. Frances
Roark,
Mrs. Lillie Mae
Schermerhorn,
Mrs. Sally
Stone, Mrs. Norma
Wendt, Mrs. Ruth F.
- Fabens No. 764**
- A—
Crider, Mrs. Lucille
Miller, Mrs. Gene
Moore, Leo
Moore, Mrs. Ruby
White, Mrs. Lillian
- B—
Patrick, Mrs. Odile
- Faith No. 713**
- A—
Blasingame,
Mrs. Jessie
Chafin, Mrs. Amelia
Chafin, Earl O.
Craven, J. E.
Craven, Mrs. Pauline
Crawford,
Mrs. Lucille
Daggett, Mrs. Jo
Ellis, Mrs. Billye
Ellis, Ralph L.
Henry, Mrs. Kelley
Kightlinger,
Mrs. Louise
Magdanz, Mrs. Althea
Martin, Dillis
Micks, Mrs. Mollie
Phillips,
Mrs. Virginia
Sells, Mrs. Dorothy
Stephens, Mrs. Lillian
Stephens, Euel M.
- B—
Wilson, Mrs. Dorothy
- Floydada No. 31**
- A—
Griffin,
Mrs. Geneva C.
Huckabay, Mrs. Doris
McNeill, Mrs. Flora
Russell, Mrs. Roberta
- B—
Griffin, James
Reeves, Mrs. Jewell
Woodson,
Mrs. Dora L.
- Floyd Easterling
No. 1074**
- A—
Beard, Mrs. Laura
Eaves, Mrs. Nina
- Harris,
Daniel R., Jr.
Harris, Mrs. Dorothy
Hisaw, Mrs. Patty
Holden, Mrs. Grace
Martin, Fred C.
Martin, Mrs. Tiny P.
Morris, Ezra
Morris, Mrs. Ruby L.
Slack,
Mrs. Erma Gean
Starr, Mrs. Floy
Starr, Notchey O.
Windsor, Mrs. Estelle
- Follett No. 809**
- A—
Fleming, Mrs. Ruth
- B—
Becker, Mrs. Mildred
Bourquin, Mrs. Sue
Deeds, Mrs. June
Trenfield,
Mrs. Alice Anne
- Fort Hancock No. 992**
- A—
Adams, Mrs. Vera Lou
Brown, Mrs. Julia
Casebolt,
Mrs. Mildred
Cooke, Mrs. Ethel
McKinney, Mrs. Jean
Shelburne, Miss Anne
Threadgill,
Mrs. Marguerite E.
- Fort Stockton No. 230**
- A—
Armistead,
Mrs. Georgiann
Ball, Mrs. Frances
Beene, Mrs. Marie
Blackwelder,
Mrs. Gloria
Everett, Mrs. Anna
Faulkenberry,
Mrs. Jean
Faulkenberry,
Thomas R.
Harris, Mrs. Mary Lou
Hinson, Mrs. Mattie
Jackson, A. D.
UJackson,
Mrs. Elizabeth
Lennington,
Mrs. Ellen
Reed, Mrs. Odessa
Reed, Richard M.
- B—
Corom, Mrs. Ladonia
Smith, Theodore J.
- Freedom No. 898**
- A—
Bartlett,
Mrs. Mattie Belle
Bartlett, Troy P.
Dunn, Mrs. Elaine
Eldridge, Mrs. Ivy
- Goodpasture,
Mrs. Glenn D.
Kleinschmidt,
Mrs. Natalie
Sifford, Mrs. Margaret
Stoneham, Mrs. Jo W.
Webster, Don
Webster, Mrs. Sue
White, J. L., Jr.
White, Mrs. Murlene
- Friendship No. 1008**
- A—
Jones, Mrs. Betty
Jowers, Mrs. Nell
Lawless, Mrs. Flo
Redding, Glen H.
Rogers, Mrs. Lois
Scates, Mrs. Mary
Sligar, Mrs. Cassie
Sligar, Ira L.
Tucker, Mrs. Connie
White, Mrs. Elvina
White,
Mrs. Annie Jim
Wilkinson, Mrs. Jean
Wright,
Mrs. Hazel Jane
Zant, Joe
Zant, Mrs. Virginia
- B—
Latham, Mrs. Mary
Redding, Mrs. Jean
Redmon, Mrs. Mary
Sneath, Mrs. Fern
Thornhill, Mrs. Betty
Whitehead,
Mrs. Barbara
- Friona No. 990**
- A—
Armstrong,
Mrs. Barbara
Boatman, Mrs. Bessie
Brock, Mrs. Lorena
Clark, Mrs. Jonell
Massie, Mrs. Olive
McLellan, Mrs. Lillian
Rector,
Mrs. Betty Louise
Russell, Charles
Russell, Mrs. Martha
- Garden City No. 143**
- A—
Parker, Mrs. Eva
Teele, Mrs. Jimmie
- B—
Ratliff, Mrs. Willie
- Groom No. 861**
- A—
West, Mrs. Lucille
- Hamlin No. 460**
- A—
Gibson, Mrs. Lillie
Goodgame,
Mrs. Willie Vic

Certificates Granted for the Year 1972-1973—District No. 2—Continued

- B—
Brumley, Mrs. Ann
Scott, Mrs. Jewell
Wade, Mrs. Janice
- Happy No. 562**
- A—
Butler, Mrs. Willie
Dowd, Mrs. Evelyn
Haley, Mrs. Gladys
Henry,
Mrs. Mary Neal
Miller, Mrs. Catherine
Shipman, Mrs. Evelyn
Sims, Mrs. Ruth
Wesley, Mrs. Pauline
- B—
Buchanan,
Mrs. Viola K.
Mann, Mrs. Ruth
- Harmony No. 244**
- A—
Hale, Mrs. Lucy
Holmes, Mrs. Pauline
Malone, Mrs. Mildred
Miller,
Mrs. Jacqueline
Roberts, rs. Joyce
Thompson, Mrs. Ann
Thompson, Lloyd
Wedge, Mrs. Ida
- B—
Mrs. Marjorie
Boutwell,
- Hereford No. 312**
- A—
Brown, Mrs. Clara
Clark,
Mrs. Charlotte R.
Culpepper, Mrs. Nell
Darden, Mrs. Dottie
Harris, Mrs. Sue
Hershey, Mrs. Juanita
Hromas, Mrs. Belle
Hutson, Mrs. Beatrice
Noland, Mrs. Dorothy
Roberson, Bernard
Roberson, Mrs. Opal
Roberson,
Mrs. Tiny Lee
- B—
Brown, Mrs. Wanda
Darden, Vernon
Parker, Mrs. Stella
- Hermleigh No. 974**
- A—
Davidson,
Mrs. Georgia
Jordan, Mrs. Irene
- B—
McMillan, Mrs. Thaba
- Haskell No. 892**
- A—
Mullins, Mrs. Reatha
Pearsey, Leon
- Pearsey, Mrs. Leone
Wheatley, Mrs. Allene
- Higgins No. 300**
- A—
Williamson,
Mrs. Mary
- Holliday No. 851**
- A—
Cobble, Mrs. Estella
Curlee, Mrs. Inez
Ford, Mrs. Iona
Henke, Mrs. Maxine
King,
Mrs. Virginia L.
Rowell, Mrs. Veda
- B—
Boniol, Louis
Brackeen, Mrs. Peggy
King, Mrs. Agnes
- Hylton No. 494**
- A—
Bennett, Mrs. Clara
Morrow, Mrs. Mabel
- B—
Jones, Mrs. Minnie
Kinard, Mrs. Lorene
Moore, Mrs. Christine
Rogers, Mrs. Juanita
- Idalou No. 890**
- A—
Atwood, Horace
Atwood, Mrs. Lola
Haralson,
Mrs. Imogene
McCandless, S. J.
- B—
McCandless,
Mrs. Clarice
Sherman, Mrs. Sherry
- Imperial No. 882**
- A—
Wood, Miss Nannette
Wood, Mrs. Oleta
- B—
Ellison, Mrs. Clara
Hersherberger,
Mrs. Anna K.
Johns, Mrs. Luella
Johns, Tom W.
Oxford,
Mrs. Sarah Yell
Peabody, Mrs. Josie
Wood, J. C.
- Iowa Park No. 42**
- A—
Davis, Mrs. Christine
Gibbs, Mrs. Faye
Latimer, Mrs. Janis
Whitaker,
Mrs. Carolyn
- Iraan No. 832**
- A—
Bascom, Mrs. Mary
Montgomery,
Mrs. Edith
Rhinehart, Mrs. Mamie
- B—
Becket, Mrs. Dorothy
- J. A. Kemp No. 970**
- A—
Clark, Mrs. Hazel
Fry, Mrs. Ella Mae
Fry, Everett J.
Harris, Mrs. Meda
Martin, Mrs. Oleta
- B—
Harrison,
Mrs. Lucille
Olehy, Frank
- Jeff Davis No. 336**
- A—
Carlton, Mrs. Reba
Jose, Mrs. Helen
Jose, Paul D.
Spaul, Mrs. Inell
Swartz, Mrs. Alice M.
- B—
Giles, Mrs. Carol
- Kermit No. 845**
- A—
Adams, Mrs. Jean
Alexander,
Mrs. Evelyn
Crofford,
Mrs. Edna Earl
Crofford, J. B.
Dorsey, Mrs. Jo
Halifax, Mrs. Ava
Mills, Mrs. Christine
Odom, Mrs. Murlin
Porter, Mrs. Maryola
Robertson, Mrs. Xenia
Stiles, Mrs. Janette
- Knox City No. 119**
- A—
Clarke, Mrs. Jeanette
McGee J. C.
McGee, Mrs. Lena
- B—
Kay, Mrs. Delia
Odom, Mrs. Sue
- Lamesa No. 863**
- A—
Adcock, D. L.
Adcock,
Mrs. Ella Mae
Bradley, Mrs. Lona
Duke, Horace A.
Johnson, Mrs. Nancy
Jones, Mrs. Esther
Lindsey, Mrs. Hazel
- Mitchell,
Mrs. Ruby Lee
Neeley, James L.
Neeley, Moody
Shipp, Mrs. Della
Thomas,
Mrs. Jacque J.
Truitt, Eugene
Truitt, Mrs. Nina
Vandiver, Mrs. Doris
- B—
Dawson, Mrs. Beulah
Duke, H. A.
Duke, Mrs. Kindness
- Laura B. Hart
No. 1019**
- A—
Boland, Mrs. Lida
Christian, Mrs. Edith
Eitzen, Mrs. Lois
Felts, Mrs. Connie
Fiveash, Mrs. Gladys
Mitchell,
Mrs. LaVera Ann
Mitchell, Richard E.
Steen, Mrs. Anna
Steen, Marvin
Wright, Mrs. Marzee
- B—
Fiveash, Miss Kay
- Lawn No. 964**
- A—
Hudson, Mrs. Minta
Smith, Mrs. Madaline
- Lemond No. 88**
- A—
Dameron, Mrs. Ruth
Fisher, Mrs. Josephine
Jefferies,
Mrs. Venie B.
Nivens, Mrs. Mary Liu
Robertson, Mrs. Venda
Shackelford,
Mrs. Jo Beth
Stubblefield,
Mrs. Elizabeth
Teeter, Mrs. Barbara
- B—
Douglas,
Mrs. Dorothy
Heneks, Mrs. Eva M.
Ivey, Mrs. Aubrey C.
Logan, Mrs. Nicki
McBeth, Mrs. Bertha
Williams, Mrs. Opal
- Levelland No. 797**
- A—
Cox, Mrs. Beatrice
Dobbins, P. H.
Dobbins, Mrs. Virgie
Guss, Mrs. Jean
Hughes,
Mrs. Cynthia Ann
Hurd, Mrs. Joyce
McVay,
Mrs. Ruth Evelyn

Certificates Granted for the Year 1972-1973—District No. 2—Continued

- Morris, Mrs. Ruby Lou
Oliver,
Mrs. Patricia Ann
Pynes, Mrs. Robbie
Reese, Mrs. Eloise
Star, Mrs. Janice
—B—
Chenoweth,
Mrs. Elizabeth
- Littlefield No. 742**
—A—
Branham, Finus J.
Branham, Mrs. Joyce
Findley, Mrs. Grace
Hopping, Mrs. Loraine
Puckett, Mrs. Mabel
Spencer, Lloyd
Spencer, Mrs. Maxine
—B—
Aaron, Mrs. Janice
- Lockney No. 437**
—A—
Foster, Joe
Parrish, Mrs. Martha
Perry, Mrs. Versie
Quebe, Mrs. Anna Dell
—B—
Griffith, Mrs. Sarah
Huffman, Mrs. Helen
Jackson, Mrs. Rex
McGavock,
Mrs. Dimple
Myers, Mrs. Olive
- Lubbock No. 76**
—A—
Adkisson, Mrs. Lee
Barnard, Mrs. Lillian
Basinger,
Mrs. Mildred
Cocanougher,
Mrs. Ada
Cocanougher,
Mrs. Billie
Cox, Mrs. Adelia
Dunn, Mrs. Ruth
Elliott, Mrs. Amy
Emerson, Mrs. Alma
Emerson, Ed K.
Farrington, Mrs. Toyce
Frentress,
Mrs. Kathryn
Haney,
Mrs. Addie Ruth
Harrison, Harold A.
Holmes, C. A.
Holmes, Mrs. Fae
Howell, Mrs. Lois
Hunt, Mrs. Artie
Jay, Miss Betty
Lowe, Mrs. Lavonia
McCullough,
Mrs. Helen
McCullough,
Vernon
McKinzie,
Mrs. Flora L.
Monk, Mrs. Jodith
Murphy, F. M.
- Nabors,
Mrs. Hinda Jane
Oldham, Mrs. Pauleen
Pace, Mrs. Bennie
Risinger, Mrs. Ruth
Spikes, Mrs. Nina Jo
Trippe, C. W.
Winder, Mrs. Sylvia
—B—
Dickson,
Mrs. Lucille
Harrison,
Mrs. Maude L.
Moore, Mrs. Dorothy
- Mamie D. Crane
No. 1018**
—A—
Cain, Mrs. Juancy
Clayton, Fred M.
Coffan, J. Alfred
Coffman, Mrs. Lois
Donowho, Mrs. Nancy
Headrick, Mrs. Nina
Horne, Mrs. Colleen
Horne, Wiley
McMillan,
Mrs. Audrey
Meadows, John W.
Moore, Mrs. Catherine
Phillips,
Mrs. Winifred
Shaffer, Mrs. Mildred
Williams, Jerry
—B—
Donowho, Patrick C.
Martin, Mrs. Magna
Thompson,
Mrs. Donna
- Marfa No. 344**
—A—
Dod, Mrs. Mary
Holman, Mrs. Nola
Hord, Mrs. Lenora
Hurley, Mrs. Edwena
Mellard, Mrs. Chicora
Moore, Mrs. Estelle
Morris, Mrs. Floy
—B—
Moore, R. T.
- Matador No. 66**
—A—
Forbis, Mrs. Vera Bell
Hobbs, Mrs. Wilma
Jacobs, Mrs. Vivian
Fletcher,
Mrs. Elizabeth
Sturdivant, Miss Pina
Sturdivant,
Mrs. Tommie
- McLean No. 239**
—A—
Smith, Mrs. Frankie
Smith, J. Boyd
—B—
Cupell, Mrs.
Laura Goodman
- Memphis No. 351**
—A—
Leslie, Mrs. Wilma
—B—
Cobb, Mrs. Ruth
- Merkel No. 212**
—A—
Butler, Mrs. Belvie
Butler, D. R.
Doan, Mrs. Mary Sue
Seago, Mrs. Mae
—B—
Clyburn, Mrs. Wanda
Cypert, Mrs. Mildred
Cypert, W. R.
McConnell, Durning
McCounell,
Mrs. Marie
Mashburn,
James Roy
Pargament, Mrs. Hazel
Rakes,
Miss Lenore Ann
Reid, Mrs. Ouida
Ueckert, Mrs. Odelia
- Miami No. 98**
—A—
Adams, Mrs. Lota
Dodson, Mrs. Florence
Gill, Mrs. Sarah E.
Hardin, Mrs. Alice
Hodges,
Mrs. Carrie Lee
Hodges, Clyde
McCuiston,
Mrs. Alpha
Moore, Mrs. Lena
Moore, Mrs. Oletta
Shearer, John
Turner, Mrs. Ann
—B—
Noble, Mrs. Eva
- Midland No. 253**
—A—
Branson, Mrs. Ouida
Cain, Mrs. Gladys
Carpenter,
Mrs. Annell
Crum,
Mrs. Margaret B.
Davis,
Mrs. Susie Mae
Hicks, Mrs. Nadine
Ingham, Mrs. Elsie
Kinnison, Mrs. Pat
Kornegay, Mrs. Sarah
Medley, Mrs. Eleanor
Medley, George
Mikeworth,
Mrs. Wanelle
Miller, Mrs. Mary E.
Snider, Mrs. Ann
Story, Mrs. Ola Ruth
Watts, Allen J.
Watts, Mrs. Artamyse
- B—
Badgett, Mrs. Carol
Burns, Mrs. Ruth
Mikeworth, Keith
- Mobeetie No. 554**
—A—
Galmor, Mrs. Bessie
Patterson,
Mrs. Gazzelle
—B—
Johnston, Mrs. Ella
- Monahans No. 561**
—A—
Allen, Mrs. Nancy
Cope,
Mrs. Jennie Mae
Enoch, Mrs. Elsie Dee
Graham, Mrs. Eunice
Hitchcock, Rex A.
Nanson, Mrs. Mary
Porter, Mrs. Pauline
Price, Mrs. Elizabeth
Rudy, Mrs. Elizabeth
Vernon, Mrs. Dorothy
Wright, Mrs. Rena
—B—
Adair,
Mrs. Mary Elizabeth
Nayfa, Mrs. Joyce
- Morton No. 841**
—A—
Moore, Mrs. Virginia
Rowland, Mrs. Hettie
Toombs, Harold
—B—
Moore, C. A.
Newton, Mrs. Louise
Shelton, Mrs. Alice
Toombs, Mrs. Marie
Watts, Mrs. Jo Ann
- Mulshoe No. 792**
—A—
Boren, Mrs. Lizabeth
Bullock, Mrs. Sidney
Bullock, Wyle
Clay, Mrs. Vera
Farley, Mrs. Mary
Hinson, Mrs. Lavinne
Jones,
Mrs. Clara Lou
Lust, Mrs. Barbara
Nowell, Elbert
Nowell, Mrs. Hazel
Williams, Mrs. Louise
Williams, Wayne
—B—
Williams, Mrs. Ruth
- Munday No. 993**
—A—
Lane, Mrs. Latreace
Moore, Mrs. Margaret
Stoddard, Mrs. Jessie

Certificates Granted for the Year 1972-1973—District No. 2—Continued

- Norman Read
No. 1010
- A—
Bell, Mrs. Johnnie
Bobbitt, Alton
Hastings,
Mrs. Mildred
Pittman, Mrs. Ouida
Powell, Mrs. Dorothy
Sauze, Miss Jean
Sauze,
Mrs. Noodie Mae
Stegall, Mrs. Jodie
Thurman,
Mrs. Elizabeth
Weaver,
Mrs. Lillie Mae
York, Mrs. Louise
- B—
Hastings, Guy W.
- Ocotillo No. 837
- A—
Draper, Mrs. Lillie A.
LaLonde,
Mrs. Elouise
Perry, Delbert P.
Perry, Mrs. Edna Mae
Sammons, Mrs. Ozella
Thrasher, Mrs. Daphne
Wilson, Mrs. Lucille
- B—
Draper, Kenneth E.
Garmon, Mrs. Corene
Squire, Mrs. Martha
Wilson, Mrs. Alma
- Odessa No. 447
- A—
Arledge, Mrs. Mildred
Armstrong, Wayne
Austin, Mrs. Harriet
Ball, Mrs. Joyce
Ball, Stanley W.
Campbell, Mrs. Verda
Casparis, A. L.
Casparis, Mrs. Nell
Dick, Mrs. Estelle
Dulany, Ken
Foster, Mrs. Lois
Franklin, Mrs. Addie
Guthrie, Mrs. Ida
Johnson, Mrs. Gladys
King, Mrs. Mabel
Leonard, Mrs. Verna
McCann, Mrs. Connie
McFarland,
Mrs. Juanita
Morgan, Mrs. Eunice
Reedy,
Mrs. Frances M.
Salmon, Mrs. Jettie
Salmon, Mrs. Jimmie
Schneider, Gene
Schneider,
Mrs. Mable
Shurley, Mrs. Nancy
Treadway, Henry B.
- B—
Barnett, Mrs. Jessie A.
Clement, Mrs. Mae
- Deal, Mrs. Elizabeth
Goddard, Mrs. Racy
Hubbard, Mrs. Evelyn
Read, Mrs. Cornelia
Swenson, Mrs. Detra
- O'Donnell No. 725
- A—
Crutcher,
Mrs. Johnnie
Pelts, Mrs. Mary
Webb, Mrs. Ada
Webb,
Mrs. Emma Jean
- B—
Bearden,
Mrs. Debra J.
Everett, Mrs. Moody
Stidham, Mrs. Kathryn
- Olton No. 847
- A—
Cooner,
Mrs. Naomi B.
Cox, Mrs. Bessie Mae
Care, Mrs. Sue
Cure, Mrs. Winona
LaDuke, Mrs. Mildred
Murray, Mrs. Mary
Smith, Mrs. Lois
- B—
Franks, Mrs. Ruth
- Paducah No. 506
- A—
Biddy, Mrs. Ruth
Boren, Mrs. Mozelle
Brooks, Mrs. Patricia
Coleman, Mrs. Ruth
Kidwell, Glenn
Kidwell, Mrs. Naomi
Loar, Mrs. Pearl
Richards, Mrs. Ruth
- B—
Thomās, Mrs. Jessie
- Pampa No. 65
- A—
Ayers, Mrs. Ruth
Cobb, Mrs. Viola
Hestand, Mrs. Hesta
Hestand, Rue S.
Holding, Mrs. Georgia
Hughes, W. W.
Jarrard, Mrs. Gladys
Jarrard, Herman
Jones, Mrs. Rachel
Kratzer, Mrs. Mary
Kratzer, P. B.
Laramore, Mrs. Billie
Lewis, Mrs. Elizabeth
Masten, Mrs. Babe
McCabe, Mrs. Edith
McNaughton,
Mrs. Lorena
Parker, Mrs. Hazel
Pierce, Mrs. Mildred
Tomlin, Mrs. Reva M.
Whitten, Mrs. Lillian
- B—
Alexander,
Mrs. Johnnie E.
Alexander, Vernon T.
Comelius,
Mrs. Laura Belle
Davis, Mrs. Eura
Railsback, Mrs. Lorena
Voyles, Mrs. Maude
- Panhandle No. 760
- A—
Anderson,
Mrs. Juanita
Dart, Ed
Dart, Mrs. Grace
Wilson, Mrs. Allie
- B—
Enlow, Mrs. Florence
Jones, E. L.
Jones, Mrs. Lula
Murray, Mrs. Joan
Simpson, Mrs. Corabel
Yates, Mrs. Ruby
- Pecos No. 81
- A—
Bullock,
Mrs. Nina Mae
Cearley, Mrs. Bonnie
Evans, Mrs. Charlene
Hayton, C. J.
Hayton, Mrs. Estelle
Hudson, Mrs. Martha
Jameson,
Mrs. Winnifred
King, Mrs. Ruby
Morelan, Mrs. Marian
Pointer, Mrs. Ona
Smith, Hollis S.
Smith, Mrs. Margaret
Sullivan, Mrs. Etta L.
Winterrowd,
Curtis W.
Winterrowd,
Mrs. Earnestine
- B—
Frazier, Mrs. Clara
- Perryton No. 161
- A—
Coverdale, Homer
Coverdale, Mrs. Peggy
Kindy, Mrs. June
Kindy, W. O.
Nowlin, Mrs. Thelma
Powers, Mrs. Anna
Powers, W. T.
Stone, Kenneth M.
Wernscke, Mrs. Myrtle
Williams, Mrs. Floy
Woodmore,
Mrs. Bobbie
- B—
Bowen, Mrs. Mabel
Coverdale, Homer
Price, Mrs. Katie
- Petersburg No. 1001
- A—
Featherston,
Mrs. Ruby
- Hegi, John J.
Hegi, Mrs. Mary Lucy
Holt, Mrs. Elizabeth
Keilberg, Mrs. Leslie
Robertson, J. B.
Robertson, Mrs. Ruby
Sims, Mrs. Janie
- B—
Castleberry,
Mrs. Margaret
Robertson,
Mrs. Barbara
Smith, Mrs. June
- Petrolia No. 84
- A—
Hill, Mrs. Marie
Hill, Wilmer L.
King, Mrs. Elsie
Van Winkle,
Mrs. Ernestine
- B—
Denny, Mrs. Myrtle
- Plains No. 862
- A—
Anderson, Mrs. June
Bartlett, Mrs. Bernice
Morehouse, Glenn
Morehouse, Glen
Morehouse, Mrs. Ottie
- Plainview No. 37
- A—
Austin, Mrs. Frances
Burrows,
Mrs. Jewell C.
Cobb, Mrs. Frances
Dodson, Walter
Jones, Walter B.
Mason, Mrs. Gladys
McEachern, Eldon
Newton, Mrs. Lucille
Reaves, Mrs. Beulah
Rhoderick,
Mrs. Loretha
Sears,
Mrs. Fannie Lou
Seipp, Mrs. Wilma
Shea, Mrs. Gay
Teague, Mrs. Sally
Tilson, Mrs. Aileen
Tilson, Arval
Williams,
Mrs. Vernia Mae
Wright, Mrs. Beulah
- B—
Bennett, Mrs. Zetta
Brown, Dale W.
Brown, Mrs. Juanita
Echols, Mrs. Emma
Newton, J. G.
Savage, Mrs. Yvonne
- Pleiades No. 620
- A—
Ackerman,
Mrs. Jessie Faye
Eason, Mrs. Mina
Fisher, Arleigh

Certificates Granted for the Year 1972-1973—District No. 2—Continued

Fisher, Mrs. Esther Fitch, Paul B. Hooten, Mrs. Gladys Lafferty, Mrs. Helen McAlpine, Mrs. Lenore McGrew, Syd L. Morehead, Mrs. Lu W. Morgan, Mrs. Jackie Paul, Mrs. Carolyn Whatley, Charles O. Whatley, Mrs. Tommie Mae Wilson, W. W.	Quitague No. 878 —A— Gragson, Mrs. Cora Harmon, Mrs. Lolla Belle Rogers, Mrs. Thetis Sauls, Mrs. Bessie —B— Rogers, John T.	Ropesville No. 880 —A— Rucker, Mrs. Helen —B— Dalton, Mrs. Nelle Epperson, Mrs. Zela Mae Hamby, Mrs. Jean Willis, Mrs. Lillian	Seagraves No. 829 —A— Henderson, Mrs. Bessie Jackson, Mrs. Bessie Redwine, Mrs. Herma Riggs, Mrs. Henrietta —B— Cox, Mrs. Bettie Nelson, Mrs. Pat
—B— McCraw, Mrs. Billie J.	Ralls No. 169 —A— Adams, Mrs. Oleta Campbell, Mrs. Mildred Davis, Mrs. Josephine Stephens, Mrs. Lenore Wells, Mrs. Margie	Roscoe No. 502 —A— Adams, Mrs. Elsie —B— King, Miss Frances	Seminole No. 855 —A— Ball, Mrs. Oretta Brasher, J. E. Brasher, Mrs. Bertha Bruce, Mrs. Evelyn Mae Bruce, Louis Floyd, Mrs. Lois Hale, Mrs. Viva Henry, Mrs. Lillie Jones, Mrs. Gracie Lee
Post No. 206 —A— Stone, Mrs. Eula Tanner, Julius E. Tanner, Mrs. Minnie Lee —B— Halford, Mrs. Carolyn	River Oaks No. 1013 —A— Barnes, Mrs. Mary Etta Blackburn, Mrs. Billie Jane Connally, Mrs. Hattie Marie Germann, Mrs. Mamyedell Goostree, Mrs. Billie Jo Grigsby, Mrs. Beatrice King, Mrs. Opal Mount-Campbell, Paul Pratt, Mrs. Ethel Robison, Mrs. Eddie Turner, Mrs. Ellen H.	Rose Croix No. 701 —A— Brenner, Mrs. Mildred Crook, Mrs. Edith M. Hardin, Charles Hardin, Mrs. Merle Sunderland, Mrs. Marion Yarbrough, Mrs. Lunette Zollars, Mrs. Nellie —B— Zenich, FGrank T.	Seymour No. 488 —A— Archer, Mrs. Linda McGaughey, Mrs. Audra Musgrove, Mrs. Nola Nissen, W. T. E. Stanford, Mrs. Ja Etta Taylor, Clydeen Willbanks, Mrs. Zodelle Wright, Mrs. Osada
Quannah No. 47 —A— Crockett, J. W. Day, Mrs. Mary Edmondson, Mrs. Loretta Fulton, Mrs. Janet Howard, Mrs. Lorene Lacy, Mrs. Alice Ross, Mrs. Lula Mae Sherwood, C. R. Welch, Mrs. Jean —B— Stewart, Mrs. Modena	Rob Morris No. 759 —A— Grissom, Mrs. Audrey McCamant, Mrs. Dorothea Thompson, Mrs. Corrie Shoppach, Mrs. Lettie Mae Roby No. 25 —A— Farmer, Mrs. Ila Jo Thornburg, Mrs. Helen Wilson, Mrs. Clem J. —B— Gibson, Mrs. Vera Ray, Mrs. Faye	Rotan No. 52 —A— Allen, Mrs. Bertha Allen, R. O. Malouf, Mrs. Jewell Martin, Mrs. Josephine McArthur, Mrs. Alvis Morgan, Mrs. Jonnie Nayfa, Mrs. Reucleen Shipp, Mrs. Bessie —B— Hargrove, Mrs. Bettie	Shamrock No. 384 —A— Burrell, Mrs. Hallie Close, Mrs. June Hanner, Mrs. Grace Harbour, Mrs. Katherine Gierhart, Mrs. Mildred McDowell, Mrs. Joy Robinson, Mrs. Arvazine Williams, Mrs. Jo Anne —B— Hefley, Mrs. Maurine
Queen Esther No. 833 —A— Abbott, Mrs. Blanche Blank, Mrs. Patricia Cockerell, Mrs. Ann Crowder, O. M. Crowder, Mrs. Sara Demas, Mrs. Vera Foster, Mrs. Viola Goolby, Mrs. Mary Lois Moore, Mrs. Della Mae Moore, J. I. Murphy, Mrs. Faye Murphy, W. M. Perkins, Mrs. Ruby Perkins, Ralph E. Phillips, Miss Alice Roberts, Mrs. Mary Jane Thompson, Mrs. Mary Esther Wicker, Mrs. Pat —B— Roberts, Thomas G.	Rule No. 989 —A— Cox, Mrs. Leora Dugan, Mrs. Vera Lisle, Mrs. Ola Mae Martiu, Mrs. Lucille Pierce, Mrs. Rosemary White, Mrs. June Sanderson No. 136 —A— Hornsby, Mrs. Kathryn Pagitt, Albert J. Pagitt, Mrs. Doris Savage, Mrs. Sybil Spence, Mrs. Shirley —B— Hogg, Henry Beth Moore, Mrs. Ruth Sanders, Mrs. Roberta	Sierra Blanca No. 154 —A— Guerra, Mrs. Delilah B. Keen, Mrs. Lily —B— Knight, Mrs. Lena Kellytown No. 1066 —A— Campbell, Grayum, H. K. Mrs. Ernestine	

Certificates Granted for the Year 1972-1973—District No. 2—Continued

- Gryam, Mrs. Eva
Hoskins, Mrs. Bernice
McCloud, Charley W.
McCloud, Mrs. Mary
Thurmond, Mrs. Irene
Thurmond,
Mrs. Ethel Mae
- B—
Medley, Mrs. Minerva
- Silverton No. 900**
- A—
Bellinger, Mrs. Lula
Carter, Mrs. Ella May
Crass, Mrs.
Frances Le Noir
Lindsey, Glenn R.
Lindsey, Mrs. Lillian
Long, Mrs. LaVerne
Moreland,
Mrs. Margie
Moreland, M. G.
Sarchet,
Mrs. Mary Ann
Stephens, Doyle
Stephens,
Mrs. Lola Mae
Stephens,
Mrs. Merlene
- B—
Bomar, Mrs. Mae
Copeland,
Mrs. Donna
Copeland, W. J.
Fisher, Mrs. Jennie
Hill, Mrs. Weta
- Slaton No. 585**
- A—
Ayers, Wilson W.
Clark, Mrs. Lemma
Smith,
Mrs. Willie Mae
- B—
Ayers, Mrs. Vera
Burns, Mrs. Neva
- Snyder No. 450**
- A—
Andress, Mrs. Clemeay
Andress, M. L.
Arnold, Mrs. Laura
Cary, H. H.
Cary, Mrs. Mary Belle
DeLoach, Mrs. Bess
Sterling,
Mrs. Joanne
Tipping, Mrs. Loraine
Tipping, W. O.
- Spearman No. 721**
- A—
Blodgett, Mrs. Deta
Brown, Mrs. Wanda
Collard, John R., Jr.
Collard, Mrs. Marjorie
Craig, Mrs. Millie
Hendricks, Mrs. Nina
Russell, Mrs. Sandy
- Scott, Preston
Scott, Mrs. Thelma
Wood, Mrs. Carolyn
Wood, Leland
- B—
Lackey, Mrs. Joyce
Maize, Mrs. Lynanne
Wilbanks,
Mrs. Virus M.
- Spur No. 164**
- A—
North, Mrs. Hartense
- B—
Long, Mrs. Junie
Witt, Mrs. Eddythe
- Stamford No. 269**
- A—
Cliett, Alton
Cliett, Mrs. Orrie Lee
Cox, Herman
Cox, Mrs. Vergie M.
McNeil,
Mrs. LaVerne
McNeil, L. B.
Roberts, Mrs. Jerry
Viers, Mrs. Martha
- B—
Smith, Mrs. Ludine
Smith, Mrs. Zada
- Stanton No. 409**
- A—
Hamm, Mrs. Hazel
Petree, M. A.
Standefer, Edgar
Wilks,
Mrs. Daisy Lea
- B—
Flaming, Mrs. Lettie
Rasure, Mrs. Eva
- Stinnett No. 347**
- A—
Christian, Mrs. June
Herron, Mrs. Faye
Knight, Mrs. Pearl
Lewis, Mrs. Peggy
Lewis, Raymond
Riemer, Mrs. Bea
Riemer, Hugo A.
Van Hous,
Mrs. Margaret
- Stratford No. 960**
- A—
Kennedy, Mrs. Clara
Lowe, Mrs. Madge
Marshall, Mrs. Doris
McAdams, Mrs. Lillie
McAdams, Victor J.
Mullins, Mrs. Pearle
Phillips, Mrs. Lucille
Yates, Floy L.
Yates, Mrs. Robbie
- Sundown No. 926**
- A—
Hodnett, Mrs. Marie
Houx, Mrs. Sally
Latch, Paul J.
Nugent, Mrs. Mazzie
Shave, Mrs. Audra
- B—
Gilbert, Mrs. Clara
Hogue, Mrs. Alvina
Houx, Earl
Phipps, Mrs. Jane
- Sunray No. 869**
- A—
Beadle, Mrs. Dell
Beck, Mrs. Catherine
Benton, Mrs. Imogene
Humphreys, Everett
Humphreys,
Mrs. Zealon
Kinscy, Mrs. Nola
McIntire,
Mrs. Imogene
McLarty, Mrs. Jewel
Smith,
Mrs. Gladys Ruth
Truitt, Mrs. Billie
- B—
Benton, John H.
- Sweetwater No. 352**
- A—
Clayton, Mrs. Mary
Cohlma, Mrs. Louise
Fuqua, Mrs. Clara
Fuqua, R. O.
Greene, Mrs. Vennie
Harvey, Mrs. Bettina
Harvey, Bill
Nayfa, Mrs. Ruby
Noles, Mrs. Joyce
Perry, John S.
Perry, Mrs. Laura
Seale, Herman
Smith, Mrs. Amelia
Wallace, Ralph
Wallace, Mrs. Sybil
- Tahoka No. 743**
- A—
Biggerstaff,
Mrs. Helen
Dudgeon, Mrs. Jewel
Dudgeon, Rush
Jaquess,
Mrs. Christine
Morehead, Mrs. Jane
- B—
Roberts, Mrs. Ann
- Tascosa No. 1052**
- A—
Andis, Mrs. Mabyn
Castleberry,
Mrs. Olive
Griggs, Mrs. Clara
Griggs, D. A.
Martin, Albert L.
- Martin, Mrs. Eurma
Meckley, Edward H.
Meckley,
Mrs. Ruby Lee
Moore, Mrs. Vera
Raney, Mrs. Ruth
Wilshire,
Mrs. Allie Mae
- Texline No. 640**
- A—
Davis, Mrs. Lucille
Nix, Mrs. Theo Belle
- B—
Heaton, Mrs. Delores
- Thunderbird No. 1087**
- A—
Gish, Mrs. Jeanne
Launspach,
Mrs. Mary L.
May, Mrs. Juanita
Morris, Bill
Reichelt, Mrs. Hazel
Shirley,
Mrs. Vesta W.
- Top O' Texas No. 1064**
- A—
Casey, Mrs. Ruth
Coombes,
Mrs. LaVerne
Goodnight,
Mrs. Marie
Reading, Mrs. Ina
Rife, David A.
Rife, Mrs. Florence
Stubblefield,
Mrs. Ethel
Willis, Mrs. Leona
- B—
Coffee, Mrs. Cora
- Toyah No. 579**
- A—
Gilbert, Allan H.
Gilbert, Mrs. Chris
Kingston,
Mrs. Frankie
Schloemer,
Mrs. Deane Dickey
- B—
McBee, Allen
McBee, Mrs. Roylene
- Truth No. 941**
- A—
Burriss, Mrs. Lillie
Cahill,
Mrs. Elsie Ann
Cahill, Ralph R.
Frerking, Mrs. Ann
Trout, Chauncey M.
Trout, Mrs. Vera
Williams, Mrs. Theo
Williford,
Mrs. Mary W.
Woillard, Mrs. Zena
- B—
Auld, Mrs. Lily

Certificates Granted for the Year 1972-1973—District No. 2—Continued

Tulia No. 33	Coffee, Mrs. Velta Crisp, Mrs. Doris Daniel, Mrs. Johnnie Eggleston, Mrs. Madelyn Fitzsimmons, Mrs. Pauline Foreman, Mrs. Pauline Lantz, Mrs. Vergie Magee, Mrs. Mamie McBride, Mrs. Ruth Miller, Mrs. Alta Nolen, Mrs. Lorena	Wichita Falls No. 237	SUPPLEMENTAL REPORT
—A— DuBois, Mrs. Hazel Dubois, Weldon E. Ratjen, Mrs. Jettie Story, Mrs. Nadine White, Mrs. Bessie	—A— Adair, Mrs. Hazel Bean, Mrs. Sammie Bradford, Weekley Byrd, Mrs. Elizabeth Flannery, Mrs. Bonnie Flannery, T. A. Humphries, George R. Humphries, Mrs. Mary L. Lee, Mrs. Alice Lee, W. R. Little, Mrs. Bobbie Pate, Edward E. Potter, Mrs. Lucy Sipe, Mrs. Polly Smith, Mrs. Hermilla Underwood, Mrs. Dora Jane	—A—	DISTRICT No. 2
—B— Ratjen, Amos Williams, Mrs. Dolores	—B— Crisp, Clyde McConnell, Mrs. Mary Minyard, Mrs. Ann Farr, Mrs. Marceille	Byrd, Nathan R. Little, George T.	Abilene No. 30
Turkey No. 569	Wallace Houghton No. 1100	Wink No. 937	—A— Edmonds, Mrs. Mae Hendricks, Mrs. Clarice Parker, Mrs. Dorothy Parker, James L.
—A— Adamson, Mrs. Mayme Bain, Mrs. Marjorie Gregory, Mrs. Nell Smith, Guy Smith, Mrs. Pauline	—A— Engle, rs. Opal M. Keppler, Mrs. Dorris Norris, John C. Pierce, Harry W. Pierce, Mrs. Inogene Rice, Miss Sherry Seitz, Mrs. Virginia Spencer, Bob Spencer, Mrs. Marguerite White, Mrs. Herta L.	—A— Bounds, Mrs. Loys Gills, Mrs. Velma High, Mrs. Leona Hubbard, Mrs. Edna	Cora Posey No. 1072
Tuscola No. 793	—B— Akins, Mrs. Irene Duncan, Mrs. Jame Norris, Mrs. Neva F.	Woodbine No. 738	—A— Fuller, Mrs. Gertrude
—B— Watson, Mrs. Gale	Wellington No. 238	—A— Anderson, Mrs. Gale Bennett, Mrs. Ina Carpenter, Mrs. Geraldine Chowning, Mrs. Mickey Crawley, Mrs. Geneva Grubb, Mrs. Lou Hall, Mrs. Lucille V. Hall, Hugh Hicks, Willard E. Pierce, Mrs. Louise M. Reynolds, Mrs. Drusilla K. Smith, Mrs. Velma B. Sowell, Mrs. Rebecca N. Wood, Mrs. Helen Wood, Harley	Merkel No. 212
University No. 1082	—A— Ball, Mrs. Ruby Coffee, Miss Maudie Davis, Mrs. Dorothy Holcomb, Mrs. Jennie Jones, Mrs. Mary Stair, Mrs. Era White, Mrs. Mary Sue	Ysleta No. 991	—A— Black, Mrs. Erma B.
—A— Burlison, Mrs. Gayle Byrd, Mrs. Ruth Porter, Mrs. Karen Taylor, Mrs. Mary E. Porter, Jimmy	—B— Davis, Jack M. Land, Mrs. Nell Leggitt, Mrs. Olean B.	—A— Carpenter, Mrs. Charlotte Courtney, Harold Courtney, Mrs. Lucille Daniel, Mrs. Wanda Hooper, Mrs. Ruth Johnson, Mrs. Betty Jordan, Mrs. Dorothy League, Mrs. Wanda McNeil, G. V. McNeil, Mrs. Pauline Turner, Mrs. Helen	River Oaks No. 1013
—B— Graves, Mrs. Modene Robnett, Mrs. Judy	Wheeler No. 942	—A— Carpenter, Mrs. Charlotte Courtney, Harold Courtney, Mrs. Lucille Daniel, Mrs. Wanda Hooper, Mrs. Ruth Johnson, Mrs. Betty Jordan, Mrs. Dorothy League, Mrs. Wanda McNeil, G. V. McNeil, Mrs. Pauline Turner, Mrs. Helen	Hale, Mrs. Jewell E.
Van Horn No. 514	—A— Crowder, Mrs. Etta Farmer, Mrs. Betra M. Stevens, Mrs. Willie Mae Walser, Mrs. Lucille		Roby No. 25
—A— Brownfield, Burt Brownfield, Mrs. Doris Ann Bunch, M. B. Durham, Mrs. Lula Evans, Paul Evans, Mrs. Wertie Field, Mrs. Lydia McClure, Mrs. Dessie Stauber, George Stauber, Mrs. Pearlmae Wylie, Miss Rosa Lee	White Deer No. 802		—A— Teffteller, Mrs. Alba
—B— Bunch, Mrs. Ethel Dodson, Mrs. Leatrice Duncan, Mrs. Betty Mullens, Waters, Mrs. Dorothy Mrs. Charlotte Whittington, Henry Whittington, Mrs. Juanita Wiggins, Mrs. Opal	—A— Burba, J. L. Burba, Mrs. Lyda Franklin, Mrs. Pearl Meaker, Mrs. Velma		Rotan No. 52
Vernon No. 424			—A— Key, Mrs. Mattie
—A— Burk, J. O. Burk, Mrs. Roberta Clement, Mrs. Betty			Stamford No. 269
			—A— Hughes, Mrs. Cleo Smith, Mrs. Ludine
			Tascosa No. 1052
			—A— Abernathy, Mrs. Elsie
			Tuscola No. 793
			—A— Goode, Mrs. Margaret Johnson, Mrs. Pearl Maxey, Mrs. Lonnie Taylor, Mrs. Olivia Jo
			Fort Hancock No. 992
			—A— Sheppard, Mrs. Ruby
			A. E. Shirley No. 986
			—A— Carver, Mrs. Faye
			Andrews No. 849
			—A— Harrell, Mrs. Ethel
			Anson No. 867
			—A— Robason, H. C. Robason, Mrs. Margaret

Certificates Granted for the Year 1972-1973—District No. 2—Continued

Blackwell No. 786	Lamesa No. 363	Midland No. 253	Rotan No. 52
—B—	—A—	—A—	—A—
Ragsdale, Mrs. Drexel Lee	Neeley, Moody Truitt, Eugene Truitt, Mrs. Nina	Branson, Mrs. Ouida	Martin, Mrs. Josephine
Fort Stockton No. 230	Lubbock No. 76	Norman Read No. 1010	Shamrock No. 384
—A—	—A—	—A—	—A—
Faulkenberry, Mrs. Jean Lennington, Mrs. Ellen	Dunn, Mrs. Ruth	Bobbitt, Mrs. Johnnie Bell Powell, Mrs. Dorothy J.	Williams, Mrs. JoAnne Snyder No. 450
Friendship No. 1008	Mamie D. Crane No. 1018	Odessa No. 447	—A— Tipping, Mrs. Loraine Tipping, W. O.
—A—	—A—	—A—	Top O' Texas No. 1064
Jowers, Mrs. Nell	Coffman, J. Alfred Coffman, Mrs. Lois McMillan, Mrs. Audrey Phillips, Mrs. Winifred	Reedy, Mrs. Frances M. Shurley, Mrs. Nancy	—A— Rife, David A.
Harmony No. 244	Miami No. 98	River Oaks No. 1013	Truth No. 941
—A—	—A—	—A—	—A—
Wedge, Mrs. Ida	Shearer, John	Connally, Mrs. Hattie Marie Turner, Mrs. Ellen H.	Williford, Mrs. Mary
Iraan No. 832			
—A—			
Rhinehart, Mrs. Mamie			

CERTIFICATES GRANTED FOR THE YEAR 1972-1973—DISTRICT No. 3

Albany No. 733	Martindale, Mrs. Shirley Quade, Mrs. Frances Quade, Leroy Rascoe, J. W. Rascoe, Mrs. Leona Rose, Mrs. Betty Sawyer, Mrs. Patsy Shaffer, Mrs. Gloria Shaffer, Wayne Taylor, Mrs. Jo Wallace, Mrs. Ann Wallace, Dale E. Ward, Mrs. Joan Wright, Mrs. Alice B.	Lowery, Mrs. Electa Mink, Mrs. Eunice Scanlan, Mrs. Ruby Sime, John Sime, Mrs. Mary E. Sudderth, Mrs. Marlened Wallace, Mrs. Lola White, Mrs. Margaret Wright, Mrs. Minnie P.	Smith, Mrs. Nora Savage, Mrs. Madge Bangs No. 467
—A—	—B—	—B—	—A—
Brewster, Mrs. Nadine Hemphill, Charles F. Hemphill, Mrs. Thelma Howard, Mrs. Agnes Lee Miller, Mrs. Barbara McAfee, Mrs. Mary Roberts, Mrs. Allee Roberts, George Smith, Mrs. Rachel Strey, Mrs. Bessie Suther, Mrs. Bernice Todd, Mrs. Beth Window, C. C. Window, Mrs. Elsie	Fain, Mrs. Nancy Perude, Mrs. Sandra	Mattoon, Mrs. Batty	Lane, Mrs. Exa Bartlett No. 239
—B—	Arlington Heights No. 702	Azle No. 899	—A— Jones, C. W. Jones, Mrs. Marie Bellmead No. 980
Foster, Mrs. Fay Ola	—A—	—A—	—A—
Alvarado No. 656	Anderson, Mrs. Lillian Barnes, Mrs. Evelain Bostick, Mrs. Estelle Cammel, Mrs. Loretta Cammel, V. O. Corbitt, Mrs. Martha Couch, Mrs. Hazel Curlee, D. H. Curlee, Mrs. Maxine Earl, Mrs. Nadine Earl, R. C., Jr. Floyd, Mrs. Hazel Floyd, Ray Jones, Mrs. Mary Elizabeth Loyd, Mrs. Doris J.	Adams, Fred F. Adams, Mrs. Mona Anderson, Mrs. Martena Bales, Mrs. Nina Delwaide, Mrs. Iryne Delwaide, Joe J. Evans, Mrs. Ramona Gentry, Mrs. Maude Alice Hubbard, Mrs. Marie Jordan, Mrs. Laura Jane Kennedy, Cloys Kennedy, Mrs. Kay Lane, Mrs. Gearldine Martin, E. E. Mosley, Mrs. Betty Pool, Mrs. Margaret Pugh, Mrs. Billie Rankin, Mrs. Muriel Shelton, Mrs. May Helen Smith, Mrs. Faye	Baer, Mrs. Joy Baycum, Mrs. Mary Baxter, Mrs. Martha Brown, Mrs. Dorothy Boone, Mrs. Beulah Brown, E. R. Deffes, Mrs. Gloria Deffes, Romain Eppes, Mrs. Zelta R. Grubb, Mrs. Mary Matthys, Mrs. Alvaretta Matthys, Martin A. Paine, Mrs. Katherine Penny, Mrs. Betty Stough, Mrs. Willie M.
—A—	—A—	—A—	—B—
Parnell, Mrs. Frances	—A—	—A—	Cummings, Mrs. Jean
Arlington No. 249	—A—	—A—	Bertram No. 48
—A—	—A—	—A—	—A—
Arnold, Mrs. Esther Arnold, L. O. Eller, Mrs. Dixie Garrett, Mrs. Mary P. Hansen, Mrs. Mary Houston, Mrs. Aliene Houston, Joe Huff, Denzil Lowry, Jack Lowry, Miss Rose Ann	—A—	—A—	Crouch, Amos V. Crouch, Mrs. Dossie Mabe, Mrs. Blanche

Certificates Granted for the Year 1972-1973—District No. 3—Continued

Blanket No. 918

—A—

Alley, Mrs. Joyce
 Clark, Fred T.
 Clark, Mrs. Thelma
 Damron,
 Mrs. Evangeline
 Day, Mrs. Irene
 Dupree, Mrs. Ethel
 Richmond, Mrs. Lillie

Blum No. 931

—A—

Day, Mrs. Joan
 Gant, Mrs. Fay
 Kennedy,
 Mrs. Dorothy
 Reid, Mrs. Bessie
 Riddle, Mrs. Florence
 Ripley, Mrs. Dollie
 Taylor, Mrs. Mary
 Thomas, Sam
 Thomas, Mrs. Thelma
 Watson, Mrs. Azlee

Breckenridge No. 659

—A—

Allison, Mrs. Maude
 Gilstrap, Mrs. Pauline
 Kelley, Mrs. Edith
 Lewis, Irvan
 Lewis, Mrs. Maude
 Reed, Mrs. Lillie
 Tatum, Mrs. Ruth

Brock No. 274

—A—

Carroll,
 Mrs. Bernice
 Dunn, Mrs. Ruby
 Guess, Mrs. Dorothy
 Jones, Mrs. Fern
 Ryan, Mrs. Hettie

Brownwood No. 116

—A—

Barker, Mrs. Vera
 Barnett,
 Mrs. Gertrude
 Bonser, Mrs. Ozelle
 Boone, Mrs. Idamae
 Campbell,
 Mrs. Barbara
 Davis, C. C.
 Davis, Mrs. Emma
 Dickinson,
 Mrs. Ethel
 Fuller, Mrs. Mae
 Gill, Mrs. Louise
 Harper, Mrs. Anna D.
 Huntington,
 Mrs. Estelle
 Huntington, J. B.
 Lamkin, Mrs. Evelyn
 Lamkin, Lee
 McCoy, Mrs. Annie
 Savage,
 Mrs. Lil-Elma
 Smith,
 Mrs. Carmoleta
 Wilhelm, A. C.

Wilhelm,
 Mrs. Blanche
 Winters, Mrs. Grace

Bryson No. 1022

—A—

Mitchell,
 Mrs. Billie
 Rogers, Mrs. Jean

Burlison No. 413

—A—

Bosarge, A. L.
 Davis, Mrs. Gena
 Robinson,
 Mrs. Brenda

Burnet No. 425

—A—

Lacy, Mrs. Stella
 Berry, Mrs. Eunice
 Bronaugh, Mrs. Joyce
 Copley, Mrs. Carrie
 Dodson,
 Mrs. Maudena
 Dodson, W. H.
 Field, Mark
 Glirap, Mrs. Eva
 Jordan, Mrs. Dolly
 Jordan, Oscar
 Lewis, Virgil
 Shelburn, Mrs. Judy
 Shelburn, Mrs. Mattie
 Smith, Mrs. Audrey
 Ward, Mrs. Eunice
 Williams,
 Mrs. Roxane

—B—

Lewis, Mrs. Avis

Callahan No. 242

—A—

Bennett, Mrs. Vada
 Hinds,
 Mrs. Katherine
 Hord, C. L.
 Hord,
 Mrs. Henry Etta
 Jones, J. Brice
 McWhorter,
 Mrs. Oma Lou
 McWhorter, W. O.

Carlton No. 949

—A—

Belsher, Mrs. Rose
 Campbell, V. T.
 Cozby, Mrs. Polly
 Cozby, Wayne
 Kelly, Mrs. May
 Lawrence,
 Mrs. Selma
 Stibley, Mrs. Lillie
 Taylor, Mrs. Ermine
 Walton, Mrs. Zula

—B—

Anderson,
 Mrs. Bobbie
 Anderson, Wade
 Belsher, Joe

Ellison, Mrs. Ora
 Parker,
 Mrs. Kathelen
 West, Mrs. Ladois

Castleberry No. 1028

—A—

Bowne, Mrs. Mamie
 Brown, Mrs. Nancy
 Deck,
 Francis C., Jr.
 Deck, Mrs. Thelma
 Earwood, Mrs. Mary
 Earwood, Herman
 Faulk,
 Mrs. Martha Adell
 Horton,
 Mrs. Maude V.
 Hulett, Jack
 Hulett,
 Mrs. Jimmie Sue
 Jones, Mrs. Theda
 Jones, Van B.
 Klonaris, Mrs. Betty
 Melton, Mrs. Louise
 Partain, Mrs. Mary
 Payne, E. C.
 Payne, Mrs. Wilma
 Peterson,
 Mrs. Vista
 Pribble, C. L.
 Pribble,
 Mrs. Margaret
 Roberts, Mrs. Gladys
 Robinson,
 Mrs. Shirley
 Shahan, E. J.
 Shahan, Mrs. Virginia
 Sivley, Mrs. Alma
 Sharp, Mrs. Nancy
 Southern, Mrs. Mary
 Ueckert,

Mrs. LaFerne
 Waggoner, Mrs. Ethel
 Waggoner, Joe
 Webb, Mrs. Lillie
 Williams,
 Mrs. Myrtle
 Williams, R. P.

—B—

Jones, Mrs. Mable T.
 King, Mrs. Bettie

Centennial No. 842

—A—

Baker, Mrs. Alpha
 Bailey, Mrs. Ruby
 Cowart, E. L.
 Cowart,
 Mrs. Lula Mae
 Hayman, Mrs. Eula
 Meier, Mrs. Ethel
 Miller, Mrs. Mary
 Pearce, Mrs. Eda
 Pearce, Marion
 Welch,
 Mrs. Ollie Mae
 Wilson, Mrs. Gladys
 Zacharias, Mrs. Doris

—B—

Blalock, D. R.
 Blalock, Mrs. Bertha
 Wychie, Mrs. Vivian

Cisco No. 461

—A—

Booth, Mrs. Nora
 Crowell, Mrs. Loree
 Hathaway,
 Mrs. Hellen
 Housh, Mrs. Nellie
 Isenhower,
 Mrs. Roberta
 Isenhower, John D.
 Justice, Mrs. Ellen
 Parmer,
 Mrs. Sarah Ann
 Pence, Charles
 Pence, Mrs. Pearl

Clyde No. 308

—A—

Brown, Mrs. Marie
 Easterling,
 Mrs. Doris
 Easterling, J. B., Jr.
 Fewell, Mrs. Lillian
 Henry, Mrs. Mattie
 Henry, Wallace W.
 Kitchens, Mrs. Luella
 Miller, Mrs. Carolyn
 Wise, Mrs. Lena

Coleman No. 360

—A—

Griffin, Mrs. Frankie
 Griffin, Leroy
 Jackson, Mrs. Juanita
 Jameson, Mrs. Bessie
 Jameson, Glen
 Laird, Mrs. Lillie
 Moore, Mrs. Verda
 Polley, Mrs. Pauline
 Polley, W. W.
 Slate, Horace
 Slate, Mrs. Thelma
 Thompson, Mrs. Era
 Tucker,
 Mrs. Marylou
 Williams, Mrs. Ann

—B—

Pearson, Mrs. Billie
 Pearson,
 Robert F., Jr.

Comanche No. 310

—A—

Biggs, Mrs. Bonnie
 Bonser,
 Mrs. Mary Ida
 Blackwood,
 Mrs. Dorothy
 Carthen,
 Mrs. May Belle
 Carthen, O. B.
 Eaton, Mrs. Carrie
 Gleaton, Mrs. Golda
 Roberson,
 Mrs. Venita
 Sartor, Mrs. Ella
 Willingham,
 Mrs. Alma

Crescent No. 820

—A—

Andrews, Mrs. Leona
 Burnett, Mrs. Lois

Certificates Granted for the Year 1972-1973—District No. 3—Continued

- Cary, Mrs. Maxie
Fairchild, Mrs. Wanda
Finch, Felix
Finch, Mrs. Mildred
Foreman,
Mrs. Thelma
Gilmore, Mrs. Ruby
Harcrow, Mrs. Anne
Harrison, Mrs. Loree
Huffhines,
Mrs. Leona
Huffhines, Paul
Mason, Mrs. Marie
Mason, Mrs. Mary
McClure, Mrs. Wilma
Shelton, Mrs. Essie
Roberts, Mrs. Joan
Roberts, Troy
Spindor,
Mrs. Elwanda
Stockton, Mrs. Sue
- Copperas Cove
No. 1070**
- A—
Gent, Darrell
Gent, Mrs. Fannie
Geary, Mrs. Bernice
Lester,
Mrs. Anna Mae
Morse, Mrs. Kate
Pannell,
Mrs. Etta Mae
Pannell, W. L.
Peters, Mrs. Dorothy
Taylor, Mrs. Frances
- B—
Peters, B. C.
- Cross Plains No. 455**
- A—
Bennett, Mrs. Alta L.
Coffey, Mrs. Dixie
Hinkle, Mrs. Barbara
- De Leon No. 698**
- A—
Barnes, Mrs. Dorothy
Barnes, Mrs. Lola
Blitch, Mrs. Bertha
Dendy, Mrs. Vera
Dowell, Mrs. Gussie
Mohon,
Mrs. Nell Rose
Perry, Mrs. Gladys
Sparks, Mrs. Velma
- Desdemona No. 512**
- A—
Grisham, Mrs. Gene
Pool, Mrs. Artie
Ragland, Mrs. Gussie
Wade, Mrs. Oleta
- Dublin No. 910**
- A—
Burdette, Mrs. Jo
Cooper, Mrs. Betty
Dansby, Mrs. Joan
Durham, Mrs. Bessie
Hall, Mrs. Lavada
- Moore, Mrs. Frances
Nelson, Mrs. Arra Lee
Nelson, Charles
Ross, Mrs. Juanita
Thiebaud, Mrs. Ava
- Eastland No. 280**
- A—
Boles, Mrs. Pebble
Edwards, Mrs. Mary
Hodges, Mrs. Dois
Jordan, Mrs. Ima
Keith, Mrs. Vera
Petty,
Mrs. Elizabeth
Wilcoxon,
Mrs. Betty
Zuspann, Mrs. Eloise
- E. C. Cannon
No. 825
- A—
Bloodworth,
Mrs. Veneta
Chist, Martin
Crist,
Mrs. Rosa Belle
Little, T. A.
Little, Mrs. Virginia
Morgan, Mrs. Susie
Pearce,
Mrs. Margaret
Wilson, Mrs. Bernice
- Eliasville No. 698**
- A—
Guinn, Mrs. Iris
Price, Mrs. Hester
Walker,
Mrs. Betty L.
- Evant No. 962**
- A—
Braziel, Mrs. Amy
Harkins, Mrs. Beulah
Inabnet, Mrs. Betsy
Price, Mrs. Velma
Pruden, Mrs. Jean
Thompson,
Mrs. Ludie N.
Wilson, Mrs. Acenith
Wilson, O. Z.
- B—
Horton, Mrs. Edna
- Everman No. 624**
- A—
Bricker, Charles
Bricker, Mrs. Jackie
Brown, Mrs. Lou
Dugger, Mrs. Polly
Ezell,
Mrs. Bertie Lee
Glanton, Mrs. Merle
Judge, Arch
Judge, Mrs. Evelyn
Hulsey, James
Hulsey, Mrs. Larue
Madden, Harley
Madden, Mrs. Leona
Moffitt,
Mrs. Marjorie
- McCubbins, Mrs. Oma
Thompson,
Mrs. Dortha
Holly, Mrs. Ruby
Thompson, Shirley
Young, John
Young, Mrs. Vermona
- Florence No. 440**
- A—
Caskey, Mrs. Evelyn
Atkinson, Mrs. Rosa
Matlock, Mrs. Linda
Miller, Mrs. Garnett
Miller, Herbert
Mueller, Mrs. Marie
Stapp, Mrs. Estelle
- B—
Burgess, Mrs. Nelda
- Fort Worth No. 681**
- A—
Alexander,
Mrs. Isabelle
Buffington, James
Buffington, Marvin
Cherry,
Mrs. Neva Mae
Fox, Mrs. Faye
French, Mrs. Palace
George, Robert
Gipson, Mrs. Marie
Hale, Mrs. Beatrice
Hale, Howard
Hartwell, Mrs. Grace
Hartwell, Ralph
Kalil, Mrs. Gladys
Lindblom, Mrs. Zuma
Longguth, Mrs. Uthila
Lowrey, Mrs. Violet
Lowrey, W. C.
Martin, H. E.
Moss, Mrs. Johnnie
Parkey, Clarence
Penix, Mrs. Pauline
Richeson, Mrs. Lillie
Riggs, Mrs. Clara
Riggs, John L.
Roebuck, Jack
Roebuck, Mrs. Louise
Sanders, Mrs. Maurine
Stanley, Mrs. Lillian
Stice,
Mrs. Evelyn B.
Vogel, Mrs. Dorothy
Whitworth, Mrs. Irma
Whitworth, W. R.
- B—
Martin, Mrs. Loretta
- Gatesville No. 1105**
- A—
Ashby, Mrs. Lillie
Eubanks, Carl C.
Eubanks, Mrs. Fay
Hitt, Mrs. Lola
Painter, Mrs. Eloise
Pancake,
Mrs. Elizabeth
Stovall, Alvis
Stovall, Mrs. Grace
Rogers, Mrs. Bettie
- Waddill, Mrs. Jessie
Wright, Victor
Wymer, Mrs. Callie
- B—
Pancake, Elmer
Shoemaker,
Mrs. Norine
- Glen Rose No. 171**
- A—
Adams, Mrs. Evelyn
Flippin, Mrs. Willie
Pugh, John C.
Pugh, Mrs. Morene
Ratliff, Mrs. Ethel
Russell, Mrs. Bobbie
Trimble, Mrs. Pat
- Godley No. 922**
- A—
Hardcastle,
Mrs. Mary
Knowles, Mrs. Mary
Poland, Mrs. Lucille
Richeson, Mrs. Etha
Whitehead,
Mrs. Bessie
- Goldthwaite No. 909**
- A—
Bohannon,
Mrs. Nancy
Elms, Mrs. Bertie
Tubbs, Mrs. Aidele
Tubbs, Walter
- Gordon No. 788**
- A—
Finch, Mrs. Nettie
Moring, Mrs. Willie
Stoner, Mrs. Louise
Wolfe, Mrs. Mattie
Wylie, Mrs. Odessa
- B—
McFaddin, Mrs. Ola
- Graford No. 905**
- A—
Baggett, Mrs. Ruth
Diviney, Mrs. Eula
Diviney, William
Laney, Edgar C.
Laney, Mrs. Etta
Ranft,
Mrs. Kathryn
Shepard, Mrs. Eulala
Spurlock, Mrs. Alice
Spurlock, Cleo
- Graham No. 668**
- A—
Armstrong,
Mrs. Nancy
Bussey, Sherman
Cook, Mrs. Morean
Hannab, Mrs. Marie
Hawkins,
Mrs. Ima Lee
Herndon, Mrs. Betty

Certificates Granted for the Year 1972-1973—District No. 3—Continued

- Mahan, Mrs. Clara
McCracken,
Mrs. Rosa L.
Penix, Chauncey E.
Penix, Mrs. Mildred
Mrs. Beulah
Purselley,
Purselley, E. O.
Ramsey, Mrs. Jeneva
Reedy, Mrs. Dorothy
Roach, Mrs. Tommie
Rogers, Mrs. Earline
Sims, C. L.
Sims, Mrs. Ruby
Watson, Mrs. Mayona
Wimberly,
Mrs. Bessie
- Grandview No. 828**
—A—
Miller, Mrs. Bonnie
Moran, Mrs. Maurice
Patrick, Mrs. Martha
Skinner, Ben S.
Skinner, Mrs. Margery
- Grapevine No. 326**
—A—
Burton,
Mrs. Mary Frances
Burton, Lawrence L.
Howard, Mrs. Mary
Praslicka,
Mrs. Margie
Thornton, Mrs. Hazel
- Granbury No. 530**
—A—
Bridges, Mrs. Millie
Burks,
Mrs. Madeline
Cherry, Mrs. Estelle
Curl, Mrs. Elva
Fidler, Mrs. Cacy
Geaslin, Mrs. Sibyl
Goodlett, Mrs. Linda
Hickey, Mrs. Veta
Pinckard, Mrs. Ann
Pinckard, Charlie
Porter, Mrs. Charlene
Porter, Garland
Purselley,
Pursellev, W. T.
Mrs. Willie
Sterling, W. D.
Sutt, Mrs. Louise
White, Mrs. Margaret
- B—
Brooks, Floyce
Sterling,
Mrs. Jessie
- Groesbeck No. 810**
—A—
Wilson, Mrs. Johnnie
- B—
Fife, Mrs. Margaret
- Hadassah No. 188**
—A—
Buchanan,
Mrs. Tommye Lea
- Caswell, Mrs. Edith
Cocke,
Mrs. Elizabeth
- Haltom City No. 982**
—A—
Bovea, M. Lee
Bovea, Mrs. Nancy
Huett, Basil E.
Jones, Mrs. Pearl
Krupey, Mrs. Ruth
Learn, John R.
Maserang, Mrs. Lydia
Miller, Mrs. Vondale
McLaughlin,
Mrs. Jean
Glanton, Mrs. Merle
Ott, Mrs. Mary
Reeves, Mrs. Dorothy
Renegar, Mrs. Hattie
Renegar, Paul
Rodgers, Mrs. Ruth
Sheppard,
Mrs. Sherrie
Smith, Mrs. Ruby
Stephens, Mrs. Dollie
Stephens, Monroe
Vaughn, Mrs. Flo
Wells, Mrs. Louise
- Hamilton No. 215**
—A—
Crouch, Mrs. Betty
Dunlop, Mrs. Ruth
Hughes, I. V.
Hughes, Mrs. Ruth
Dunn, Mrs. Clara
Jones, Mrs. Nina
Manning,
Mrs. Pauline
Pitts, W. T.
- B—
Pitts, Mrs. Fleeta
- Handley No. 617**
—A—
Currie, Mrs. Carol
Davis, Mrs. Shirley
Gwin, Mrs. Ruth A.
Hossack, Mrs. Lou
Mathews, Mrs. Eileen
Mathews, Milton
Miller, Miss Jerre
Miller, Mrs. Peggy
Miller, Raymond
McClure, Mrs. Ruby
Owensby, Mrs. Mattie
Penney, Mrs. Betty
Nichols, Mrs. Susie
Pierce, Mrs. Helen
Pike, Mrs. Mary
Pike, Paul
Sargent, Odell
Wellington,
Mrs. Mary R.
Winkelmeier,
Mrs. Barbara
- B—
Berra, Mrs. June
Hunt, Mrs. Ima Jean
- Hico No. 419**
—A—
Bullard,
Mrs. Pauline
Chaney, Mrs. Clara
Goynes, Mrs. Helena
Jackson,
Mrs. Berniece
Randals, Mrs. Lorene
- B—
Griffitts,
Mrs. Lucille
Neel,
Mrs. Carrie Mae
- Hillsboro No. 769**
—A—
Bowling,
Mrs. Marjorie
Caudle, Mrs. L. C.
Crocker, Mrs. Johnnie
Greer, Mrs. Johnnie
Holland, Mrs. Arrah
Holland, Mrs. Selva
Hubbard, Mrs. Vera
Kay, Mrs. Lillian
Walker, Mrs. Mary
Montgomery,
Mrs. Hazel
- Hurst No. 1099**
—A—
Armstrong,
Mrs. Madeline
Baker, B. J.
Baker, Mrs. Estelle
Gardner, Alton
Francis, Mrs. Janice
Hardage,
Mrs. Sandy Sue
Kleinworth,
Mrs. Naomi
McDaniel,
Mrs. Rosalie
Perry, Pat
Smith, Mrs. Georgia
Steele, Mrs. Betty
Teague, Mrs. Donna
Wright, Mrs. Nellie
- Indian Creek No. 255**
—A—
Devman, Mrs. Oma
Edington,
Mrs. Eulalia
Grady, Mrs. Maggie
Shuler, Mrs. Gladys
Tallant, Mrs. Bess
- B—
Call, Mrs. Mary A.
- Iredell No. 850**
—A—
Blakley, Mrs. Vinita
Phillips, Mrs. Brenda
Proffitt, Mrs. Janis
Word, Mrs. Sue
- B—
Word, Mrs. Donna
- Itasca No. 70**
—A—
Langford, Elmer
Powell, Mrs. Eura
- B—
Forrest, Mrs. Dana
- Jacksboro No. 390**
—A—
Burnett,
Mrs. Dorothy
Cannon, Mrs. Venus
Davidson,
Mrs. Helena
Davis, Mrs. Linnie
Hadley, Mrs. Janice
Kuykendall,
Mrs. Addie R.
Lee, Mrs. Laura Lee
Lee, W. T.
Marley, Mrs. Hazel
Pruitt, Mrs. Warren
Smith, Mrs. Nettie
Spearman, D. B.
Spearman,
Mrs. Elizabeth
Spencer, Mrs. Alta
Thompson, Howard
Thompson, Mrs. Sadie
- Joshua No. 131**
—A—
Donelson, Mrs. Nora
Hendrix, Mrs. Blanche
Morgan, Mrs. Lucille
- Keystone No. 9**
—A—
Benjamin,
Mrs. Annie Mae
Bickel, Frank A.
Cooper, Mrs. Evalene
Devees, Mrs. Cheba
Gray, Mrs. Flora Ellen
Harwell, Mrs. Lela
Lee, Mrs. Clara
McCleskey, Mrs. Artie
McElroy, Mrs. Getha
Sanders, Mrs. Carol
Smith, H. L.
Smith, Mrs. Marie
Stovall, Mrs. Claris
Teague, Mrs. Effie
Turmes,
Mrs. Margaret
Turmes, Nick
- Killeen No. 490**
—A—
Adamson,
Mrs. Millie
Bird, Mrs. Alma R.
Blair, Mrs. Dixie
Bonner, Mrs. Patricia
Brown, Mrs. Rosealia
Brown, Wallace
Carson, Gordon
Carson, Mrs. Ruth
Clark, Mrs. Vera Mae
Crabill, Loren
Crabill, Mrs. Norma J.

Certificates Granted for the Year 1972-1973—District No. 3—Continued

- Dunlap, Mrs. Riley
Garrett, A. L.
Garrett, Mrs. Linnie
Harris, Mrs. Madeline
Hollaway, Mrs. Rose
Hoover, John
Hoover, Mrs. Lena
Hunt, Mrs. Zelma
Jones, J. J., Jr.
Jones, Mrs. Ophelia
Kinsinger,
Mrs. Dorothy
Steele, Mrs. Cora E.
Turner, Mrs. Flora
Wells, Mrs. Estelle
- B—
Anderson, Mrs. Hazel
Godwin, Mrs. Joyce L.
- Lampasas No. 295
- A—
Alexander, Mrs. Essie
Black, Durwood B.
Black, Mrs. Ruby Lee
Brooks, Mrs. Lavada
Bryant, Mrs. Ora
Canady, Mrs. Lugenia
Cofe, Mrs. Alice
Finney, Mrs. Susie
Griffin, Mrs. Laverne
Hanna, Mrs. Stella
Kinsey, Melvin E.
Porter, Mrs. Frances
Vann, Mrs. Jewell
Williamson,
Mrs. Billie
- Liberty Hill No. 893
- A—
Foust, Mrs. Lois
Richardson, Mrs. Fay
Warren, Mrs. Jo
- Lipan No. 127
- A—
Baldree, Mrs. Wyona
McAdams, Mrs. Irene
- B—
Compton, Mrs. Josie
- Llano No. 216
- A—
Aleshire, Mrs. Joy
Alexander,
Mrs. Carmen
Alexander,
Mrs. Maxine
Blissitte,
Mrs. Dorothy
Blissitte,
William E.
Buttery, Mrs. Pearl
Davis, Mrs. Ona
Douglas, Mrs. Floy
Miller, Mrs. Carmen
Miller, W. R.
Rhodes, Mrs. Pauline
Smith, Everett H.
Smith,
Mrs. Charlotte G.
- Shires, Mrs. Beulah
Stribling,
Mrs. Frances
- B—
Lewis, J. D.
- Lometa No. 871
- A—
Davis, Mrs. Viola M.
Gaines, Mrs. Wilma
Jennings, Mrs. Iva
Jennings, Sam
Mayben, Mrs. Donah
McCooy,
Mrs. Claudie J.
Rasmussen,
Mrs. Gladys
Rasmussen,
Mrs. Louise
- Lott No. 594
- B—
Osment, Mrs. Aldonia
- Loving No. 985
- A—
Brock, Mrs. Arlie
Davis, Mrs. Irene
Harman, C. F.
Harmon, Mrs. Ollie
Loftin, Mrs. Lelia
Shepard,
Mrs. Larayne
Smith, Gaylord
Smith,
Mrs. Mauberdine
- Mansfield No. 876
- A—
Fountain, Mrs. Norma
Loafman,
Mrs. Jeri Jo
Steele,
Mrs. Eleanore
Steele, A. C., Jr.
- Marble Falls No. 435
- A—
Ashby,
Mrs. Margaret
Atwood, Mrs. Rennie
Carpenter,
Mrs. Lottie
Cuvelier, Mrs. Jerry
Dorbandt, Mrs. Janie
Hays, Mrs. Edyth
Lenz, Mrs. Jewel
Kleen,
Mrs. Betty Jo
Malone, J. L.
Malone, Joe
Malone, Mrs. Ruby
Marrs, Mrs. Susie
Mickel, Mrs. Bess
Webster, Mrs. Mae
Williams, Mrs. Bertha
Williams, Chester
Wingo, Claude
- B—
Holland, Mrs. Louise
Malone, Mrs. Jewell
Ratliff, Mrs. Myrlee
- Marlin No. 286
- A—
Donovan,
Mrs. Elizabeth
Drews, Mrs. Janelle
Ferda, Mrs. Ara
Lyons, Mrs. Cleve J.
Mears, Mrs. Jewel
- Mart No. 109
- A—
Christian,
Mrs. Mary Ann
Henry, Dave
Henry,
Mrs. Mattie Belle
Jones, Mrs. Betty
Read, Mrs. Murrell
Sizemore,
Mrs. Florena
Sizemore, W. B.
Smith, Mrs. Opal
Watson, Mrs. Greta
Watson, Murray, Jr.
Wayland, Mrs. Onita
- Mertens No. 604
- A—
Perry,
Mrs. Olla Mae
Williams, Mrs. Ruth
- Mexia No. 57
- A—
Bayless,
Mrs. Jo Gwen
Hardcastle, Mrs. Ruby
Johnston,
Mrs. Vera Lee
Pryor, Mrs. Myrtie
Smith, Mrs. Louise
Turner, Mrs. Ella
Zunwalt, Mrs. Ruby
- B—
Pryor, J. E.
- Millsap No. 1042
- A—
Ashley, Mrs. Maxine
Clary, Mrs. Chlodell
Coalson, Mrs. Hazel
Dye, Mrs. Dorris
Goen, David E.
Goen, Mrs. Gerry
Loan, Jesse
Loan, Mrs. Virginia
Sampley, A. H.
- B—
Clary, Eldon
- Moran No. 591
- A—
Burton, Mrs. Erma
Cannon, Mrs. Rheba
Collinsworth,
Mrs. Cleve
Garrett, Mrs. Doris
Howard, Jim
- Huskey,
Mrs. Elma May
Jones,
Mrs. Mae Delle
Terry, Mrs. Etta
- B—
Howard, Mrs. Sylvia
- McGregor No. 427
- A—
Cargill,
Mrs. Maude C.
Cargill, W. N.
Kerba, Mrs. Nita
Kittrell,
Mrs. Margie
Lane, Mrs. Frances
Poucher, Mrs. Ruth
Stovall, Mrs. Johnnie
- McLennan No. 639
- A—
Akemann, Mrs. Jackie
Ashcraft,
Mrs. Alvesta
Bostick, Mrs. Roxie
Brown, Mrs. Joann
Bruner, Mrs. Violet
Burton, Mrs. Jennie
Burton, Richard
Coleman, Mrs. Nevada
Darwin, Mrs. Flora
Davidson, Mrs. Nell
Goebel, Mrs. Amy
Goebel, Lud T.
Ingram, Mrs. Opal
Jones, Mrs. Rosa L.
Lessman, Mrs. Betty J.
Mayhugh, Mrs. Doris
Morgan,
Miss Jeanette
Morgan,
Mrs. Sarah Ruth
Mosshart, Mrs. Elma
Plank, Mrs. Opal
Raines, Mrs. Marie
Stough, Eddie
Stough, Mrs. Gracie
- B—
Davidson, Miss Diane
- North Fort Worth
No. 684
- A—
Barlow, Mrs. Betty
Barnes, Mrs. Mazell
Barnes, Roland
Bell, Mrs. Grace
Clouch, Mrs. Joyce
Clouch, Ray M.
Cox, Mrs. Audrey
Doan,
Mrs. Sadie Lee
Dunn,
Mrs. Mary Alice
Garlitz, Mrs. Mildred
Gillispie, Mrs. Happy
Gillispie, J. D.
Hammack, Bert
Hammack, Mrs. Elise
Hill, Lawrence
Hill, Mrs. Nadine

Certificates Granted for the Year 1972-1973—District No. 3—Continued

Hopp, Mrs. Evelyn
 Hayes, Mrs. Sandra
 Jones,
 Mrs. Margaret
 Hayes, Hildred
 Miller, Hershel
 Miller,
 Mrs. Marzelle
 Minor, Mrs. Carolyn
 Peters, Mrs. Rubye
 Priddy, Mrs. Mildred
 Prince, Mrs. Wilna

Olney No. 321

—A—
 Burdick, Mrs. Vivian
 Butts, Glenn Butts
 Butts, Mrs. Faye
 Gentry, Mrs. Mary
 Lamb, Mrs. Pauline
 Tannet, Mrs. Zula
 Wellman, Mrs. Velma

—B—
 Easley, Mrs. Edna

Polytechnic No. 420

—A—
 Baughman, John R.
 Baughman,
 Mrs. Dortha
 Bradford,
 Mrs. Margaret
 Brown,
 Mrs. Oweida R.
 Madden, George
 Childress, Mrs. Leona
 Madden, Mrs. Mildred
 Corley, Mrs. Lillie
 Crouch, Mrs. Vivian
 Garrett,
 Mrs. Melba Doris
 Leach, Mrs. Virginia
 Meissner Mrs. Martha
 Nelson, Mrs. Murphy
 Pomykal, Calvin J.
 Skillern,
 Mrs. Savelle
 Smith, Ben
 Watts, Mrs. Essie
 Wellman,
 Miss Barbara
 Wellman, Mrs. Hazel
 Wellman, Leon
 White, Mrs. Ludie
 Williams,
 Billy C.
 Williams,
 Mrs. Marjorie

—B—
 Nicodet,
 Mrs. Ruby Nell
 Swint, Mrs. Alma

Prairie Hill No. 159

—A—
 Spivey, Mrs. Mae

Prudence No. 44

—A—
 Adcock, Mrs. Hazel
 Baker, Mrs. Bessie

Brooks, Mrs. Bonnie
 Davis, Mrs. Myrtle
 Fitts, Mrs. Mary
 Guilliams, Ira
 Holland, E. H.
 Holland, Mrs. Mary
 Ivey, Mrs. Inez
 Marcotte,
 Mrs. Shirley
 Mitchell,
 Mrs. Edna Pearl
 Mitchell, David
 Murray, Mrs. Maytle
 Murray, Tom
 McAdams, Mrs. Faye
 Palmer,
 Mrs. Gladys M.
 Redman, Mrs. Gartha
 Smith, Mrs. Ernie
 Snyder,
 Mrs. Dorothy B.
 Snyder, Henry W.

—B—
 Nicks, Mrs. Prissy

Ranger No. 275

—A—
 Lummus, Mrs. Auda

Regina No. 283

—A—
 Clary, Mrs. Bessie
 Cox, Mrs. Sally Jean
 Fenn, Mrs. Doris
 Hudson, Mrs. Lila
 Hulme, Mrs. Fay
 Mackey, Mrs. Jane
 Rachuig, Mrs. Joyce
 Remington, Mrs. Belle
 Smith, Mrs. Juanita
 Standefer, Mrs. Carrie
 Standefer, Jim
 White, Mrs. Martha
 Zander, Mrs. Mabel

**Richland Hills
 No. 1040**

—A—
 Arnold, Herbert L.
 Chick, Mrs. Alice
 Chick, Mrs. Dawn
 Dyer, Mrs. Jean
 Griffith, Claud
 Griffith, Mrs. Una
 Hodge,
 Mrs. Christine
 Hodge, James F.
 Kee, Earl R.
 Kee, Mrs. Jannette
 Kito, Mrs. Frances L.
 Sageser, Mrs. Loraine
 Skelton, Mrs. Charlene
 Sturgeon, Mrs. Betty

Ridglea No. 999

—A—
 Bischofohansen,
 Mrs. Ethel
 Clary, Alva R.
 Cox, Mrs. Josie May
 Clary,
 Mrs. Margaret R.

Downe, Mrs. Gladys
 Dunagan, Mrs. Doris
 Gold, Mrs. Jeanette
 Haag, E. H. Gene
 Haag, Mrs. Jo Ann
 Harry, Mrs. Esther
 James, Mrs. Gladys
 Medley, James E.
 Melanson, Mrs. Alice
 Miller, Mrs. Lola
 Payne, Mrs. Alpha Jo
 Peavler, Mrs. Hester
 Purselley,
 Mrs. Florence
 Strain,
 Miss Gwendlynne
 White, Mrs. Charla
 Shackelford, Dale
 Shackelford, Mrs. Joy

Rio Vista No. 343

—A—
 Allen, Mrs. Betty
 Campbell, Mrs. Rosa
 Clifton, Mrs. Minnie
 Horton, Mrs. Joy
 Kennard, Mrs. Rue V.
 McLean, Mrs. Jo
 Nickell, Mrs. Mavis
 Roach,
 Mrs. Mae Belle

Rising Star No. 277

—A—
 Bobeen,
 Mrs. Geneva M.
 Carleton,
 Mrs. Celestine
 Carleton, Wilson
 Fleming, Mrs. Opal
 Jarett, Mrs. Lila
 Jones, Mrs. Olice B.
 Maynard, Floy J.
 Maynard,
 Mrs. Letha C.
 Morrison, Mrs. Grace
 Price, Fred
 Price, Mrs. Lulu D.
 Robertson,
 Miss Elizabeth
 Stock,
 Mrs. Winnie Lee
 Wright, Mrs. Bess L.

Riverside No. 834

—A—
 Baker,
 Mrs. Sallie Jo
 Ball, Mrs. Sadie
 Bradley,
 Marvin D.
 Cole, Mrs. Vivian
 Ellison, Cleo
 Ellison,
 Mrs. Ophelia
 Franklin, Mrs. Hilda
 Harris, Mrs. Rosa Mae
 Jimison, Mrs. Mildred
 Lilly, Mrs. Bertha
 McMahon,
 Mrs. Abbie Jo
 Ottinger, Mrs. Shirley
 Painter, W. L.
 Painter, Mrs. Opal

Passmore, Bill
 Passmore,
 Mrs. Meda Beth
 Parish, Mrs. Floy
 Rippy, Mrs. Sadye
 Robinson, Mrs. Alice
 Sells, Mrs. Thelma
 Stith, Mrs. Lucille
 Sutton, Mrs. Marie
 Wilson,
 Mrs. Lydia Nell

Rosebud No. 694

—A—
 Parks, Mrs. Mattie
 Reeves,
 Mrs. Geraldine
 Reeves,
 Mrs. Icey Ann
 Robertson, Mrs. Ella
 Snow, Mrs. Zula

Round Rock No. 316

—A—
 Bacon,
 Mrs. Pauline C.
 Bradley, Mrs. Dorothy
 Burk, Mrs. Dorothy S.
 Early, Mrs. Geneva
 Kavanaugh,
 Mrs. Birdie
 Nugent, Mrs. Jane
 Robertson,
 Robertson, Mrs. Anna
 Mrs. Iva Lee
 Warren, Mrs. Lillian

Ruth No. 20

—A—
 Baker, Mrs. Estelle
 Blackburn,
 Mrs. Betye
 Horton, Mrs. Billie
 Horton, J. T.
 Horton, James E.
 Horton, Mrs. La Jean
 Hutson, Leonard B.
 Hutson, Mrs. Lorene
 Jackson,
 Mrs. Rachel W.
 Manasco, Mrs. Jessie
 Nichols, Mrs. Joyce M.
 Strickland, Francis
 Strickland,
 Mrs. Velma
 Ward, Mrs. Nora
 Woodruff, Mrs. Aline

—B—
 Fox, Mrs. Billie M.
 Greer, Mrs. Dorothy

San Saba No. 191

—A—
 Boynton, Sam G.
 Holland, Mrs. Bertha
 Johnson,
 Mrs. Elouise
 Lussier, Clyde J.
 Lussier,
 Mrs. Hortense
 Raesener,
 Mrs. Aurella

Certificates Granted for the Year 1972-1973—District No. 3—Continued

Schneider, Mrs. Vada
Walters, Miss Suzanne

Santa Anna No. 247

—A—

Bass, Mrs. Rose
Bostick,

Mrs. Willie Jean
Burden, Mrs. Myrtle
Grantham,

Mrs. Blanche
Henderson, Mrs. Edna
Henderson, Mrs. Zuda
Herndon, Mrs. Lillian
West, Mrs. Viona

Santo No. 270

—A—

Holder, Jackie Ray

Holder,

Mrs. Peggy Ann
Pritchard, Charles
Sparks,

Mrs. Delana

—B—

Rucker, Mrs. Josie

South Hills No. 835

—A—

Aderholt, Mrs. Grace
Aderholt, Jess

Burbank,

Mrs. Frances
Canna, Mrs. Irma
Cross, Mrs. Clevia
Edwards, Mrs. Viola
Garretson, Mrs. Betty
Goolsby, Mrs. Lucille
Hearrell, Mrs. Flora
Kendall, Mrs. Claribel
Lewis, Mrs. Ruth S.
Marshall, David Lee
Oxford, Mrs. Nell
Oxford, Tom
Poer, Mrs. Billie
Porter,

Mrs. Earnestine
Porter, Richard T.

Randall, Mrs. Opal
Sanderford,

Mrs. Helen
Sanderford, Max
Sims, Mrs. Zoe

Tally,

Mrs. Ella Faye

Southside No. 673

—A—

Barclay, Mrs. Irene
Barnes, Mrs. Mildred
Chancellor,

Mrs. Loyce
Cluck, Mrs. Janice
Harrison, Mrs. Bettye
Hogue, Mrs. Charlotte
Hogue, Thomas S.
King, Mrs. Hazel
Kittoe, Mrs. Mary
Maughan, Mrs. Louise
Rowland, Mrs. Zula
Schooler, C. J.
Schooler, Mrs. Hester

Sink, Jerry E.
Sink, Mrs. Judy
True, Mrs. Winifred
Walsh, Miss Barbara
Walsh, Mrs. Helen
Wilson, Mrs. Zena
Young, Mrs. Allene

—B—

Fitzgerald,
Mrs. Delores
Kniskey, Mrs. Joyce

Springtown No. 498

—A—

Hillin, Mrs. Laverne
Hillin, W. C.
Huddleston,

Mrs. Louise
Kinchin, Mrs. Bernice
Lee, Mrs. Virginia

Logan, Mrs. Mae
Simmons,

Mrs. Peggy I.
Stewart, W. E.

Stewart, Mrs. Faye
Szymaski,

Mrs. Victoria
Taliaferro,

Mrs. Norma
Thompson,

Mrs. Marguerite
Thomson, John H.
Thomson,

Mrs. Virginia
Warden, Mrs. Leota
Warden, Murrell

—B—

Lockhart, Mrs. Sue
Masters, Mrs. Zelma

Star Mountain No. 966

—A—

Benningfield,

Mrs. Reba
Boykin, Mrs. Huldah
Clary, Mrs. Choella
Garrett, Randolph
Hawkins, Mrs. Helen
Hawkins, Shelby
Miles, Mrs. Beth
Sheldon, Mrs. Eulabel
Young, Mrs. Arva
Young, E. C.

Stephenville No. 801

—A—

Anglin, Curtis
Anglin, Mrs. Gracie
Bone, Mrs. Ruth
Cole, Mrs. Florence
Driskill, Mrs. Glenda
Huckabee, Mrs. Doris
Latta, Mrs. Clara
Latta, M. M.
Parham, Mrs. Jessie
Parham, Oscar
Parnell,

Mrs. Gertrude
Rhea, Mrs. Gladys
Underwood, Mrs. Leta

Ruckman,
Mrs. Ima Dell
Horton, Mrs. Clestine
Horton, Merrit C.

Tarrant No. 8

—A—

Boone, Mrs. Frances
Boone, Sam G.
Bounds,

Mrs. Cleatrice
Bratcher, Mrs. Bobbie
Bratcher, Mrs. Lynn
Fisher,

Mrs. Mary Grace
Greer, Mrs. Mildred
Howell, Mrs. Hallie
Jackson, Mrs. Dona

Lewark, Mrs. Mary
Loya, James M.
O'Keefe, Mrs. Rubie

Parker, Stanton C.
Perry, Mrs. Evalene
Portlock, Mrs. Hazel

Reynolds,
Mrs. Suzanne

Sanders, Mrs. Nell
Starr, Mrs. Countess
Walls, Mrs. Bobbie

Walls, Dean
Wilson, Mrs. Myrtle
Winder, B. W.

Winder, Mrs. Lola
Wood, Joe L.
Wright, Mrs. Maude

Taylor No. 578

—A—

Alexander, Mrs. Roma
Barber, Mrs. Thelma
Bartz,

Mrs. Fannie Mae
Busby, Mrs. Mary E.
Crawford, Mrs. Kittie
Francis, Mrs. Flo
Francis, Robert H.
Gilstrap, Mrs. Karine

Temple No. 153

—A—

Alexander,
Mrs. Dorothy
Anderson, J. W.
Anderson, Mrs. Stella
Bachus, Mrs. Mattie
Bachus, W. E.
Bouly, Mrs. Eva L.
Bell, Mrs. Ava Lee
Boyd, Mrs. Willma
Copeland, Mrs. Ruth
Maleck,

Mrs. Lillye Mae
Manning, Earl C.
Manning,

Mrs. Kathrine
Mooring,

Mrs. Mary Florence
McAlexander,
Mrs. Ruby D.

Puitt,
Mrs. Martha Jane
Puett, W. A.

Richardson,
Mrs. Jessie

Simpson, Mrs. Myldred
Standard,

Mrs. Gertrude
Tanner, Mrs. Martha
Thorpe, Mrs. Zelma

Turner, Mrs. Ruth
Waters, Willis E.

Waters, Mrs. Winnie
Whitehead,
Mrs. Lucille

Williams, Mrs. Etta

—B—

Harris, Mrs. Fonza

Thornton No. 406

—A—

Roberts, Mrs. Nola

Throckmorton No. 500

—A—

Atkinson, Mrs. Belle
Cogburn, Mrs. Joy
Estridge, C. B.

Estridge, Mrs. Eunice
Harrington,
Mrs. Vivian

Howsley,
Mrs. LaVelle

Jones, Mrs. Odessa
Kirkland, Mrs. Ola
Sanders, Mrs. Frances

Sanders, L. R.

Troy No. 72

—A—

Thaxton,
Mrs. Ariel L.

Valley Mills No. 97

—A—

Ekrut, Mrs. M. E.
Gilbreath, Mrs. Hazel
Hillin, Mrs. Lawllis
Olson, Mrs. Lucille
Seawright, Mrs. Eula

—B—

Seawright, Mrs. Hulda

Vashti No. 32

—A—

Boyd, Mrs. Eva
Burton,

Mrs. Margaret
Curtis, Mrs. Clara
Dunaway, Mrs. Lucile
Hall, Mrs. Leta M.
Hall, Will Port
Hamrick,

Mrs. Lena Mae
Hawkins, Mrs. Eska
Hoover, Mrs. Mary
Kennedy,

Mrs. Natalie
Kornegay,

Mrs. Geoffrey
Lee, Mrs. Pearl B.

Martin, Mrs. Oma
Moore, Mrs. Nell

Stokes, Mrs. Anne
Williams, Mrs. Mary

Certificates Granted for the Year 1972-1973—District No. 3—Continued

Venus No. 923

—A—
Burgess, Mrs. Euline
Campbell, H. E.
Campbell,
Mrs. Virginai
Finley, Mrs. Myrl
Griffin, Mrs. Earle
Huff, Mrs. Pauline
Simmons,
Mrs. Mildred
Wadsworth,
Mrs. Maggie

Waco No. 7

—A—
Collins, Mrs. Ploma
Deacon, Miss Ruth
Fortune,
Mrs. Lucille
Hoyle,
Mrs. Laura Lee
Hutchinson,
Mrs. Ruth
Jaynes, Thomas
Jaynes, Mrs. Vivian
Kaiser, Mrs. Evelyn
Keathley,
Mrs. Constance
Kron, Mrs. Alma
Magee, Mrs. Edna
Miller, Mrs. Doris S.
McClung, Mrs. Florine
McGinty, Mrs. Hazel
McKinney, Mrs. Lillian
Nobles, Mrs. Mildred
Plunneke,
Mrs. Florrie
Rucker, Mrs. Theta
Strathdee,
Mrs. Fannie L.
Taylor, Mrs. Barbara
Taylor, J. Lester
Townsend,
Mrs. Beulah
Weir, Mrs. Bertha

**Walnut Springs
No. 401**

—A—
Corley, Arthur
Corley, Mrs. Lois
Damron, Mrs. Eugenia
Hickok, Mrs. Vic
Lilley, Mrs. Blanche
Lilley, Leo
Mrs. Mildred
Morrison,
Rundell, Mrs. Leone
Russell, Mrs. Hattie

**Walter Baldwin
No. 929**

—A—
Conner, Mrs. Thelma
Eakin, Mrs. Dorothy
Eidson, Mrs. Hazel
Gant, Mrs. Alma

Hutchison,
Mrs. Maurine
Mosby,
Mrs. Mary Nell
Shaw,
Mrs. Mabel Lucille
Whately, Mrs. Juanita
Wilson,
Mrs. Gay Nelle
Wooten, Mrs. Marlene

Weatherford No. 21

—A—
Baker, Mrs. Ethel
Berkley, John W.
Berkley, Mrs. Susie
Carr, Mrs. Kathleen
Casey,
Mrs. Hazel Marie
Cuthbertson,
Mrs. Martha
Dillard, Mrs. Maggie
Gracy, Mrs. Esther
Hall, Mrs. Lois Webb
Lamb, James J.
Long, Mrs. Ruth
Osborne, J. C.
Prichard,
Mrs. Madalene
Renshaw,
Mrs. Minnie Dean
Roberson,
Mrs. Christine
Scott, Mrs. Mary
Upchurch, Mrs. Ethel
Vincent,
Mrs. Bernadine
Vincent, Gus

—B—
Heifner,
Mrs. Mildred

Wedgwood No. 756

—A—
Bowling, Mrs. Lou
Cox, Mrs. Janella
Efird, Mrs. Doris
Efird, John A.
Geron, Mrs. Audrey
Geron, Floyd W.
Henderson,
Mrs. Louise
Hill, Mrs. Margaret
Hill, Roy R.
Jameson, Ruth L.
Johnston, Mrs. Stella
Jones, Mrs. Dovie
Justice, Mrs. Marie
Justice, Marvin
Koontz,
Mrs. Sarah Jane
Leander, Mrs. Marie
Lewis, Mrs. Mildred
Morris, Mrs. Pat
McReynolds, Harris
McReynolds,
Mrs. Lulu Nell
Parish, Miss Elizabeth
Pennington,
Mrs. Viola

Plumlee, Mrs. Mildred
Russell,
Mrs. Esther Ruth
Rutherford, Mrs. Doris
Shaver, Mrs. Thenia
Smith, Mrs. Frances
Smith, G. Wallace
Sullivan, Edgar
Sullivan,
Mrs. Geraldine
Tingle, Mrs. Fritz
Waggoner, Mrs. Lena
Waggoner, M. D.
Waters, Mrs. Gladys
Womack, Roy C.

—B—
Womack, Mrs. Evie B.

West No. 203

—A—
Clampitt,
Mrs. Mary Bettye
Johnson, Mrs. Alita
Thomas,
Mrs. Maureen
Thompson, Roy O.

Whitney No. 930

—A—
Bames, Mrs. Novella
Campbell, Mrs. Louise
Campbell, Odus
Hendrickson,
Mrs. Kathryn
Hill, Mrs. Bertie
Hill, Hiram
Mallory, Mrs. Eva
Mayfield,
Mrs. Barbara
Ratcliff, Mrs. Dorothy
Stansberry,
Mrs. LaVada
Stewart, Mrs. Oleta
Tidwell,
Mrs. Ona Mae
Plumlee, E. F.

**White Settlement
No. 1053**

—A—
Bridgewater,
Mrs. Daphna
Bridgewater, J. D.
Brown, Mrs. Imogene
Bunnell, Mrs. Frances
Chambers, Mrs. Ella
Chambers, Norris
Cline, Mrs. Annie
Flowers, Mrs. Maxine
Forehand,
Mrs. Kathryn
Griggs, Mrs. Vera
Lyles, Mrs. Lillie L.
Richardson,
Mrs. Belle
Walters, Mrs. Emma

Woodson No. 679

—A—
Dunlap, Mrs. Dessie
Shanks, Mrs. Hattie

Zephyr No. 932

—A—
Belvin, Mrs. Janie
Gist, Mrs. Jewell
Kirkpatrick,
Mrs. Lillie
Sikes, Mrs. Irene
Triplet, Mrs. Allie
Triplet, Mrs. Bonnie

**SUPPLEMENTARY
REPORT**

DISTRICT No. 3

**Arlington Heights
No. 702**

—A—
Autrey, Mrs. Jean

Granbury No. 530

—A—
Bush, Mrs. Shirley

Marble Falls No. 435

—A—
Malone, J. L.

Mexia No. 57

—A—
Bayless, Robert

Ridglea No. 999

—A—
Langford, Mrs. Lettie
Langford, W. L.

Ranger No. 275

—B—
Simpson, Mrs. Vivian

South Hills No. 835

—A—
Blaine, Mrs. Ruth

Lampasas No. 295

—A—
Alexander,
Mrs. Essie V.

Polytechnic No. 420

—A—
Madden, George
Madden,
Mrs. Mildred

CERTIFICATES GRANTED FOR THE YEAR 1972-1973—DISTRICT No. 4

Aldine No. 1088

—A—

Bradford, Mrs. Jean
Brittain,
Mrs. Betty L.
Lewelling, Mrs. Sandy
Love, Mrs. Mildred
McDonald,
Mrs. Marilyn
McDonald, Roy W.
McNew, Mrs. Betty
McNew, Othey
Nash, Mrs. Audis
Parker, Mrs. Reba
Schumacher,
Willie Mae
Smith, Mrs. Loucille
Stich, Mrs. Lelia
Stiles, Mrs. Annette
Wells, Mrs. Betty
Whitlock,
Mrs. Sharon

Alma M. Walker
No. 1101

—A—

Finley, Mrs. Olga
Green, Charles E.
Green, Mrs. Freda
Mareno,
Miss Norma C.
Matzas,
Mrs. Hester L.
Plowman, Mrs. Flo
Plowman, Robert T.
Ray, A. F.
Ray, Mrs. Edna
White, Mrs. Anne

—B—

Jenning, Elizabeth
Rowland,
Mrs. Martha P.

Almeda No. 1081

—A—

Beyers, Mrs. Margaret
Capps, Mrs. Shirley
Dodgen, Howard
Dodgen, Mrs. Indabell
Glover, Mrs. Ruth M.
Gradick, Mrs. Alma
Harris, Mrs. Lois
Hill, Mrs. Charlene
Millsap, Mrs. Martha
Minze, Mrs. Robbie
Parrack, Mrs. Opal
Reich,
Mrs. Margaret
Schultz, Sidonia
Scott, Velma
Smith, Billie Tom

—B—

Dougherty,
Marjorie Moezelle
Laughlin,
Mrs. Mary Helen

Alvin No. 15

—A—

Bahler, Mrs. Irene
Bahler, R. F.

Benford, Mrs. Joan
Cobb, Mrs. Betty
Coleman, H. A.
Coleman, Mrs. Myrtle
Hoffman,
Mrs. Margaret
McCown, Mrs. Alberta
McKittan,
Mrs. Katharine
Miller, Berry
Miller, Mrs. Rosalie
Reuver, Mrs. Uva
Rezek,
Mrs. Ellalouise
Springer,
Mrs. Dorothy
Massey, Mrs. Marcia

Anahuac No. 649

—A—

Gibson, Mrs. Annie L.
Goodsell, Mrs. Mary
Sandlin, Mrs. Elles
Sandlin,
Mrs. Evelyn O.
Stephinson, Mrs. Elva

Andral Vann No. 741

—A—

Becker, Miss Alvina
Cook, Ora
Lemke,
Mrs. Catherine
McCool, Mrs. Evelyn
Mason,
Mrs. Georgiana
Schoepfer, Caura C.
Scrivner, Fay
Tuffly, Mrs. Lillian
Wilburn, Lucille C.

Angleton No. 54

—A—

Brannam, Mrs. Nettie
Easterling, A. R.
Easterling,
Miss Judy P.
Easterling,
Mrs. Pauline
Fox, Nell
Glasford, G. M.
Glasford,
Mrs. Lula M.
Kyle,
Mrs. Johnnie Mae
McFarland,
Mrs. Estelle
McFarland, Joe H.
Rogers, P. L.
Rogers, Mrs. Lucy B.
Snow, Mrs. Ada C.
Scruggs, Mrs. Nadine

—B—

Adamson, Mrs. Marie
McCaugh,
Mrs. Beverly

Archives No. 1095

—A—

Adams, Mrs. Bernice
Bell, Mrs. Euna J.
Billeaud, Mrs. Allene

Billeaud, F. R.
Brown, Mrs. Leona
Davis, Mrs. Jessie
Davis, Ralph A.
Graham,
Mrs. Zula Mae
Guye,
Mrs. Willie Mae
Hodson, Mrs. Jean
Malone, Mrs. Montie
Patterson,
Mrs. Dorothy
Samford, Betty
Spears, Mrs. Jewell
Walker, Mrs. Lois
Wallin, Mrs. Frances
Wood, Mrs. Lillie
Woodall, Mrs. Erlene

—B—

Current, Mrs. Mary

Bastrop No. 64

—A—

Owens,
Mrs. Rachel L.
Ragan, Mrs. Clarice

—B—

Gray, Mrs. Natha
Owens, Doyle C.
Perry, Ruby
Smith, E. H.
Smith, Mrs. Lela
Swilley, Mabel

Bay City No. 380

—A—

Alexander, Pearl
Brown, Mrs. Edna Lou
Cook, Mrs. Annette
Coyle, Mrs. Margaret
Davis, E. C.
Davis, Mrs. Myrtle
Erickson, Mrs. Carrie
Glover, J. C.
Glover, Mrs. Maxine
Haines, Mrs. Shirley
Ingram, Mrs. Keye
Mielsch, John Paul
Mielsch, Mrs. Evelyn
Morehead, Mrs. Ida
Morgan,
Mrs. Mary Anne
Newman, Mrs. Rose
Oates, Carl H.
Oates, Mrs. Opal
Osborne, Gladys
Powell, Ben F.
Powell,
Mrs. Ola Merle
Reynell, Billie Jean
Reynal, Edd, Jr.
Schulz, Mrs. Shirley
Taylor,
Mrs. Korah Belle
Townsend, Mrs. Hazel
Townsend, Jimmy
Wakefield, Mrs. Alma
Wells, Mrs. Lorene

—B—

Conroy, Mrs. Mattie

—B—

Sirman,
Mrs. Marguerite

Sirman,
Mrs. Marguerite
Wakefield, Paul

Beaumont No. 71

—A—

Allen, Mrs. Ethel
Berkley, Edwin L.
Berkley, Mrs. Gladys
Bonnette, Mrs. Edna
Curtis, Mrs. Frances
Echels,
Mrs. Christine
Fennell, Mrs. Lois
Fielder, Mrs. Tommie
Fones, R. Glynn
Fones, Mrs. Selma
Fredieu, Hazel
Goode, Mrs. Mable
Holland, Eileen
Hood, Mrs. Elizabeth
Hood, Taylor
Lambright,
Mrs. Hazel
Loper, Herbert C.
Loper, Mrs. Loyce
Lutenbacher, Thelma
Pierce,
Mrs. Dorothy L.
Sailes, Mrs. Minnie
Sellers, Lester
Sellers, Mrs. Violet
Virgilio, Ben, Jr.
Virgilio,
Mrs. Catherine

—B—

Cherry, Mrs. Joann
Flickinger,
Mrs. Barbara
Holland, H. C.
Mitchell,
Miss Wynette

Bellaire No. 1021

—A—

Barker, Velia Dale
Bell, Merlene
Covington,
Mrs. Nancy E.
Emmott, Arthur
Emmott, Mrs. Juanita
Fincher, Mrs. Doris
Fincher, Ross
Hicks, Mrs. Carolee
Jackson, Mrs. Lois
Jackson, Mrs. Sandra
Jacobs, Mrs. Lucille
Jacobs, Manuel B.
Jeffries, J. B.
Jeffries,
Mrs. Lorena I.
Perry, Mrs. Elizabeth
Ragan, Mrs. June
Ray, Hellen L.
Siems,
Mrs. Andramaua
Siems, D. W.
Slaughter,
Mrs. Alethia
Tisdale, Ruth
Yarbro, Mrs. Lois

—B—

Murphy, Mrs. Jo

Certificates Granted for the Year 1972-1973—District No. 4—Continued

Bellville No. 611

—A—
Balke, Mrs. Celesta
Eckelberg, Mrs. Sadie
Jennings, Fleck
Jennings, Mrs. Leona
Pfeffer, Mrs. Fay

—B—
Kurt, Mrs. Hazel
Stephens, Mrs. Verda

Bethlehem No. 728

—A—
Barth,
Mrs. Bernadine
Belk, Mrs. Frances
Belk, Gene
Blunt, Jim
Blunt, Mrs. Velda L.
Cleveland,

Mrs. Dorothy
Cole, Mrs. Irene
Cordell, Clara
Eitgen, Mrs. Martha
Evers, Mrs. Beth
Goettee, Mrs. Edna
Goettee, James H.
Harris, Miss Barbara
Harris, Mrs. Laura
Harris, Ernest D.
Huddleston,
Mrs. Hazel
Mattocks, Mrs. Lucille
Neely,

Mrs. Geraldine
Neely, Pat J., Jr.
Poole, Aubry A.
Ricks, Mrs. Viola
Speight, Mrs. Myrtle
Stevens, Mrs. Mary
Theiler,
Mrs. Doris Jean
Theiler, Gilbert
Thomas, Mrs. Beth
Uzzle, Mrs. Olive
Walker, Mrs. Lola
Wells, Mrs. Katie
Williams,
Mrs. Mary Louise

Bluebell No. 856

—A—
Arnold, Mrs. Edna
Bailey, Mrs. Edna
Dempster, Mrs. Mary
Dupree, Allen C.
Dupree, Mrs. Elsie
Elliott, Mrs. Gretchen
Elliott, John M.
Frazier, Hal C.
Frazier, Mrs. Ophelia
Hill, Mrs. Leabelle
Logue,

Miss Eugenia J.
McKee, Samuel M.
McKinzie,
Mary Belle
Matranga, Mrs. Sally
Rieger,

Mrs. Margaret L.
Rogers, Mrs. Billie
Swanson, Mrs. Orlina
Talley, Mrs. Ann

Talley, Dillard
West, Mrs. Freida
Williams,
Mrs. Marguerite

Brazoria No. 74

—A—
Andrews, J. F.
Beaird, Mrs. Marie
Carlton,
Mrs. Lou Reed
Jackson, Mrs. Hazel
Maricim,
Mrs. Dorothy
Riggs, Mrs. Dorothy

—B—
Chambers, Vera

Brenham No. 144

—A—
Allen, Earl
Allen, Edna
Becker,
Mrs. Leona W.
Malina, Mrs. Lena
Meyer,
Mrs. Harriett
Tracy, Mrs. Carol

—B—
Dorbritz, W. C.

Bridge City No. 1038

—A—
Brown, Mrs. Alta
Brown, Purdy
Byrd, Earl Ray
Christian,
Mrs. Patricia R.
Leuitt,
Mrs. Elizabeth Ann
Peveto, Douglas
Peveto, Mrs. Mary B.
Ryals, Mrs. Ellie Vee
Trahan, Mrs. Tuzie
Wise, Mrs. Lucille

Broaddus No. 889

—A—
Allen, Mrs. Joyce
Harvey, O. B.
Harvey, Gladys
Harvey,
Mrs. Tommie L.
Moore, Mrs. Thelma
Sims, Mrs. Hazel
Skinner, Ida Harvey
Wells, Mrs. Allie W.
Wells, Mrs. Orena
Woods, Mrs. Maxie

—B—
Williams, Verdell

Bronson No. 837

—A—
Buckley, H. V.
Buckley, Mrs. Ollie
Clark, Mrs. Pauline
Jacks, Bobbie

Jacks,
Mrs. Rena Mae
Marshburn,
Mrs. Atrelle
Morris, Mrs. Sharkie
Nelson, Dura
Wood, Mrs. Ethyl

—B—
Buckley, Audrey B.
Buckley, Mrs. Maye

Brookshire No. 652

—A—
Bemus, Mrs. Nina P.
Dolen,
Mrs. Catherine
Halbison, Durelle C.
Roberts, Mrs. Melba

Bryan No. 222

—A—
Abel, Mrs. Jennie
Beckshaw,
Mrs. Rebecca
Black, Mrs. Leila
Buchanan,
Mrs. Frances
Buchanan, Henry
Buchanan,
Mrs. Ila Mae
Carter, Mrs. Betty
Cason, Mrs. Delores
Crenshaw, Miss Lillie
Enloe, Mrs. Ruby
Gorbet, Mrs. Fannie
Goss, Mrs. Lula Mae
Huebner, Mrs. Effie
Jones, Mrs. Nina
Jones,
Walter Carl
Leighman, Mrs. Ethel
Lovell, Mrs. Alene
Lovell, Ernest
Murray,
Mrs. Bernadean
Powers, Mrs. Norine
Powers, W. N.
Swanzy, Mrs. Mildred
Wilkerson,
Mrs. Maudell
Wilson, Mrs. Patsy
Yeager,
Mrs. Johanna K.

—B—
Beckham, Curtis A.

Buffalo No. 157

—A—
Burke, Beulah
Jones, Mrs. Irene D.
Jones, Mrs. Maudie
Moore, A. M.
Moore, Mrs. Lois
Wells, Mrs. Donnie

—B—
Fry, Mrs. Daisy

Buna No. 968

—A—
Buffington,
Mrs. Gloria

Cole, Aubrey E.
Cole, Mrs. Rebecca
Davis, Mrs. Vera
Grant, Ruby
Plake, Mrs. Cora
Strickland,
Mrs. Mary

Burke No. 1098

—A—
Carrier, Mrs. Judy
Carrier, W. F.
Dial,
Mrs. Berta Mae
Jones, Mrs. Jerry
Lee, Mrs. Catherine
Lee, W. W.
Lenderman,
Mrs. Sophie

Caldwell No. 976

—A—
Barber, Thomas E.
Key, Mrs. Linda

—B—
Duewall,
Mrs. Sharron
Goodnight,
Mrs. Lonnieida
Hinds, Mrs. Lillie

Calvert No. 563

—A—
Cain,
Mrs. Sherrill R.
Terry, Mrs. Belle

Cameron No. 553

—A—
Bowling,
Mrs. Roberta
Dodson, Mrs. Mable
Harsha, Mrs. Gertrude
Lester,
Mrs. Lillian M.
Richards,
Mrs. Johnnie Lee
Sanders,
Mrs. Virginia
White, Dean
White, Mrs. Eva

Cedar Bayou No. 11

—A—
Anderson,
Mrs. Barbara
Busch, Mrs. Phyllis
DeBruhl, Mrs. Annie
Donnelly, Mrs. Bonnie
Ferguson, James R.
Ferguson,
Mrs. Loriene
Fowler, Mrs. Rose
Harmon,
Mrs. Madalene
Pfistner, Mrs. Bessie
Pittman,
Mrs. Joice Fae
Prigmore, Mrs. Jean
Prigmore, Thomas Lee

Certificates Granted for the Year 1972-1973—District No. 4—Continued

- Roquemore, Katheryn
Sturrock, Mrs. Ersula
- Center No. 348**
- A—
Brittain,
Mrs. Eula Mae
Collins, Mrs. Ora Lee
Davis,
Mrs. La Merle
Daw, Mrs. Una
Watkins, Mrs. Norrid
Watson,
Mrs. Elizabeth
Wiggins, Mrs. Nora
Wimingham,
Mrs. Edith
- Centerville No. 1002**
- A—
Beeler, Miss Thelma
Ellis,
Mrs. Neta June
Hall, Mrs. Helen
- Channelview No. 954**
- A—
Balentine, Mrs. Marie
Boyer, Mrs. Marion
Cowart, Mrs. Marie
Dunaway, Mrs. Myrtle
Graves, Mrs. Melbra
Gray,
Mrs. Ernestine
Hill, Mrs. Pat
Hopkins, Mrs. Adelle
Kizer, Mrs. Elsie
Luttrill, Mrs. Nelda
Neimeyex, Mrs. Lola
Pilling, Mrs. Elinor
Reynolds,
Mrs. Dorothy
Riley, Mrs. Hazel
Schowbroek,
Mrs. Violet
Seward, Mrs. Mable
Smith, Mrs. Catherine
Smith, E. Frank
Smith, Lindy L.
Smith, Mrs. Nell
Tidwell, Mrs. Rose
Walker, Mrs. Patsy
Wagstaff, Mrs. Ray
Walls,
Mrs. Lula Jane
White, Mrs. Jane
- B—
Honeycutt,
Mrs. Janet
McBride,
Mrs. Shirley
Powledge, Rosa
Schoulbrock,
Mrs. Gloria
Wagstaff, Mrs. Jo
Welsh, Henry T.
- Cleveland No. 465**
- A—
Allen, Mrs. Janice
Coleman,
Mrs. Leonida
- Goodson, Ora Mae
Ipes, Mrs. Charlie
Jordan, Mrs. Betty
Lewis, Mrs. Odessa
Scott, Mrs. Ella Fay
- Clute City No. 1011**
- A—
Anderson,
Mrs. Glenn A.
Anderson, Robert M.
Canady, Mrs. Billie
Green, Mrs. Jeanne
Godfrey, Armetta
Lunsford, Bobbie
Lunsford, Dan
Martin, Mrs. Jo
Paladino, John P.
Paladino, Mrs. Elesie
Parnell, Mrs. Hazel
Porter, O. R.
Porter, Mrs. Vivian
Rosenkranz,
Mrs. Faye
Sanders,
Mrs. Glaydene
Schell, J. E.
Schell, Mrs. Mary L.
- College Station
No. 1026**
- A—
Childers, Mrs. Zella
Colson, Mrs. Evelyn
Crow, Mrs. Weltha M.
Hanson,
Mrs. Virginia
Huey, Jimmie Lee
Peebles, Mrs. Juanita
Shanks, Mrs. Bessie
Shanks, Wm. B.
Smyth, Mrs. Lyillian
Taylor, Charlene
Taylor, Mrs. Gladys
- B—
Sigur, Mrs. Avalin
Taylor, William H.
- Colmesneil No. 1068**
- A—
Almond,
Mrs. Dorothy
Almond, James M.
Bendy, Mrs. Norine
Crews, Iris
Faircloth, Louise
Freeman Mrs. Macil
Griffith, Estella
Marshall, Mary
Ogden, Mrs. Bernice
Ogden, Mrs. Odna
Owings,
Mrs. Kathleen
Stephens, Mrs. Lucile
Youngblood,
Mrs. Ruby
- B—
Faircloth, Bill
- Columbus No. 324**
- A—
Fogle, Mrs. Eleanor
Klein, Charles
- Klein, Mrs. Clara
Lockman, Mrs. Nancy
Spindler, Leo W.
Welborn,
Mrs. Corinne
Welborn, G. P.
- B—
Hester, Jerry G.
Hester,
Mrs. Martha R.
Isgrig, Miss Gertrude
- Conroe No. 710**
- A—
Ball, Edwin F.
Ball, Mrs. Macie
Boles, Mrs. Clara
Byrd,
Mrs. Lucile M.
Chandler, Mrs. Ruth
Dockery,
Mrs. Pinkie Lou
Edgar, Mrs. Lois
Herbelin, B. E.
Herbelin,
Mrs. Lula Mae
Main, Mrs. Ruth
Molett, Ethel M.
Plumfee,
Mrs. Virginia
Price,
Mrs. Maggie Mae
Richards, Mrs. Opal
Shawver, Mrs. Lucille
Stidham, Allie M.
Wilkerson
Marietta
- B—
Buckalew,
Mrs. Dorothy
Smith, Mrs. Elizabeth
- Corrigan No. 681**
- A—
Bracewell,
Mrs. Annie Lee
Earley, David
Earley, Mrs. Mae Kerr
Kent, Althea
Lankford, Mrs. Margy
Lewis, Mrs. Marie
Marsalis, Mrs. Ola
Redd, C. H.
Redd, Mrs. Jodie
Sherman, Mrs. Sandra
Sirman Mrs. Roberta
Watts, Mrs. Geneva
Weems, Mrs. Sybil
- B—
Safford, Mrs. Irene
- Crockett No. 509**
- A—
Clonts, Mrs. Nell
Curry, Marguerite
Hunter, Mrs. Mary
Jenkins,
Mrs. Gertrude
Morgan, Mrs. Evelyn
Roberts, J. T.
Sutton, Mrs. Thelma
- Swindall, Mrs. Betty
Warren, Mrs. Fannie
Winston, Mrs. Viola
- B—
Smith, Mrs. Ernestine
- Crosby No. 261**
- A—
Bickley, Mrs. Alma
Cauther, Mrs. Pattie
Cole, Mrs. Beverly
Dunaway, Mrs. Alma
Gentry, Mrs. Inez
Gibbons,
Mrs. Bonnie Lee
Hollis, James A.
Lovett, Mrs. Gracie
Rushing, Mrs. Emma
Starnes,
Mrs. Ernestine
Starnes, James B.
Threadgill, J. L.
Threadgill,
Mrs. Juanita
- B—
Boyd, Miss Linda
Copeland,
Mrs. Hattie B.
- Cushing No. 368**
- A—
Edmonds, John
Edmonds, Mrs. Mable
Richards, Mrs. Velma
- Cypress No. 1102**
- A—
Allen, Marie
Aragon, Jan
Bowie, Mrs. Lelah
Burchett, Mrs. Velena
Frederick,
Mrs. Betty Jo
Helmer, Elizabeth
Thaemar,
Mrs. Frances
- B—
Baker, Mrs. Ellen
Cole, Mrs. Nancy
Singletary,
Mrs. Betty
- Dayton No. 233**
- A—
Berrington,
Oscar Sr.
Brown, Rachel
Carney, Mrs. Hazel
Ford,
Mrs. Mozelle J.
Martin, Mrs. Clara
Mire, Lloyd
Mire, Mrs. Lura
Norcross Mrs. Dovie
Parker, Mrs. Lillian
Preston, Mrs. Rosella
Rodden,
Mrs. Celia T.
Stayton, Mrs. Ann
Thomas, Mrs. Eleanor

Certificates Granted for the Year 1972-1973—District No. 4—Continued

Deer Park No. 1063

—A—
Butler,
Mrs. Dorothy L.
Crawford, Mrs. Ruth
Hanks, Mrs. Joan
Hill, Atha A.
Hill.

Mrs. Naomi Ruth
Jack, Mrs. Maxine
Johnson, Mrs. Grace
Lucal, Mrs. Lorene
Magee.

Mrs. Norma Jean
Miller, Mrs. Alene
Moore, Mrs. Margaret
Newton, Mrs. Ann C.
Rider, Mrs. Ruby Lee
Skeen, Mrs. Alvena
Skeen, Mrs. Lela
Skeen, Roy A.
Tackitt, Mrs. Onita
Tackitt, W. A.
Vaughan, Mrs. Ollie

—B—
Fischer,
Mrs. Glenda B.
Hill.
Miss Martha Anne

Dickinson No. 1024

—A—
Brady, Mrs. Sarah
Callahan, June
Cherry, Mrs. Irma
Edge, Mrs. Martha
Feggin, June
Frederickson,
Mrs. Dorothy
Frederickson, F. L.
Jennes, Clarine
Meyer, Mrs. Virginia

—B—
Lantrip, Mrs. Lola

Eagle Lake No. 483

—A—
Baring, Mrs. Elisa
Duty, Mrs. Eunice
Duty, Gilbert
Lange, Mrs. Rose
Spalinger,
Mrs. Louise

East Houston No. 955

—A—
Arnold, Mrs. Lillian
Bailey, Mrs. Ethel
Brock, Mrs. Nell
Bryan, Mrs. Charlotte
Bryan, Mrs. Jimmie
Cooper, Lloyd J.
Callemore,
Mrs. Joyce
Callemore, J. R.
Hill, Mrs. Julia
Hold, Mrs. Lila D.
Kennedy, Mrs. Darlene
McKey, Zula
Minatrea, Emma
Mitchell, Mrs. Marie

Modisette,
Mrs. Valerie
Pearle, Mrs. Allie Lee
Teel, Mrs. Dorothy
Tracy,
Mrs. Retha Mae

—B—
Bailey, Mrs. Peggy

Eastwood No. 1077

—A—
Archer, Mrs. Minnie
Collins, Mrs. Betty
Fautheree, Mrs. Ruby
Mose, Mrs. Evelyn
Milliorn, Mrs. Ruby
Mills, Frances
Mitchell, Mrs. Marie
Rotter, Mrs. Jessie
Weaver, Mrs. Ruth

Edna No. 692

—A—
Arnold, J. H.
Arnold, Mrs. Nellie
Arnold, Mrs. Nellie
Branham, Mrs. Mabel
Braunholz, Mrs. Freda
Brigham, Mrs. Billie
Burditt, Allen L.
Burditt, Mrs. Mackie
Drake, Bessie
Graham,

Mrs. Gertrude
Hawsk, Mrs. Ada
Hill, Mrs. Mary D.
Moore, Mrs. May
Sappington,
Mrs. Betty
Schoelfield, Ann
Schuchardt, Mrs. Faye
Schuchardt, James
Wells, Mrs. Aline
Walker, Avery
Walker, Mrs. Nannie
Watson, Addie Maude

—B—
Cherry, Mrs. Rachel
Smith, Mrs. Florence

El Campo No. 535

—A—
DeFriend,
Mrs. Charlotte
DeFriend, Mark
Ditter, Andrew
Ditter, Mrs. Thelma
Durdin, Mrs. Pearl
McGaugh,
Mrs. Frances
Hardin, Mrs. Carolyn
Isaacson, Mrs. Agnes
Newton,
Mrs. Lorraine
Praytor, Mrs. Hazel
Osborn, Mrs. Alva

—B—
Kee, J. Carl
Longwood, Mrs. Eva
Kee, Mrs. Joy

Elgin No. 241

—A—
Dannelley,
Mrs. Ila N.
Miller, Mrs. Mildred

Fairbanks No. 1041

—A—
Cook, Mrs. Naomi R.
Halbrook, Mrs. Lillie
Harbeson, Maudine
Lewler, Penny
Lawler, W. R.
Lem, Morris W.
Mose, Mrs. Allie Tom
Pool, Myrtle
Quinn, Mrs. Edith O.

Flatonina No. 813

—A—
Kelly, Mrs. Pearl
Parker,
Mrs. Verna Mae

—B—
King, Opal
Ledbetter, Alta Mae

**Frank W. Lynn
No. 1015**

—A—
Burch,
Mrs. Mary Ellen
Cox, Mrs. Hulda
Gray, Mrs. Era B.
Holland, Mrs. Doris
Honea, Mrs. Clara
Honea, R. B.
Lewis, Mrs. Verlon
Long, Mrs. Angie
Maness, Mrs. Ruth
Maness, Thomas A.
Pearle, Mrs. Dorothy
Perdue, Mrs. Marie
Smith, Mrs. Maurine
Thompson,
Mrs. Georgia
Walton, Mrs. Bonnie
Wiggins, Mrs. Bertha
Wilkie, Mrs. Elsie

—B—
Martin, Thad

**Galena Park
No. 884**

—A—
Applekamp,
Mrs. Bette Jo
Bayman, Mrs. Louise
Canady, Mrs. Clara
Fraser, Mrs. Belva B.
Gilchrist, Cleo
Isleik, Mrs. Ruby Lee
Jones, Mrs. Mae
Longuet, Mrs. Jimmie

Galveston No. 716

—A—
Cleator,
Mrs. Kathleen

Cureton, Mrs. Thelma
Dethloff,
Hubert, Sr.
Dethloff, Sadie
Hughes, Mrs. Cecilia
Inabnet,

Miss Linda Faye
Jones, Johnny
Lind, Mrs. Olga L.
Montgomery, Frances
Purjet, Mrs. Anne
Saenz, Mrs. Mary M.
Sanders, J. T.
Sanders, Martha
Tippen, Mrs. Opal
Tippen, Wm. I.
Walker, Mrs. Ethel
Walker, S. B.
Willis, Mrs. Nonie M.
Willis, Reuel A.

Ganado No. 957

—A—
Acord, Mrs. Hellen
Crowell, Mrs. Jessie
Dulany, Mrs. Laura
Pagel, Mrs. Louise
Rowland, Mrs. Elaine
Williams, Mrs. Clara

—B—
Walzel, Anne

Garden Oaks No. 987

—A—
Atteberry, Harry
Crawford,
Mary Louise
Crawford, Samuel V.
Flowers, Helen
Green, Marian
Jennes,
Mrs. Frankie
Little, Mrs. Leah
Farnell, Mrs. Birdie
Phillips, Mrs. Ira
Sojourner,
Mrs. Willie Mae
Southerland,
Mrs. Louise
Wren, Sam E.

Giddings No. 350

—A—
Hutchins, Mrs. Sue
Longley, John
Longley, Mrs. Myrtle
Norville,
Mrs. Jessibelle
York, Mrs. Miriam

—B—
Hutchins, David
Seale, Mrs. Ruby

Goose Creek No. 798

—A—
Bray, Mrs. Laura
Farrell, George W.
Farrell,
Mrs. Lavenia
Gerbes, Mrs. Clara
Grigg, Mrs. Lovena

Certificates Granted for the Year 1972-1973—District No. 4—Continued

- Hinton, Mrs. Jettie
Ingram, Mrs. Lorena
Jones, Mrs. Martha
Kilough, Mrs. Evie
Lee, Mrs. Jean
Lee, O. B.
Miller, Mrs. Alma
Miller, Preston
Miller, Mrs. Sally
Mills, Lila
Mills, R. L.
Mullins, Mrs. Melba
Pattillo,
Mrs. Eunice
Reed, Mrs. Delphine
Reed, Homan Y.
Rose, Mrs. Crystal
Warner,
Mrs. Dorothy
- B—
Alexander,
Mrs. Bessie
Galing, Mrs. Eva
Swor, Mrs. Edith
- Grapeland No. 120**
- A—
Kennedy, Miss Ruth
- B—
Brewton,
Mrs. Dorothy
- Groves No. 953**
- A—
Anderson, Mrs. Jean
Arnett, Mrs. Myrtle
Arnett, Robert F.
Beaty, Mrs. Loyce
Beaty, N. B.
Coleman,
Mrs. Mina Ann
England,
Mrs. Anna Bell
Fennell, Mrs. Ivah
Fennell, J. C.
Graham, Mrs. Doris
Hanusch,
Mrs. Berniece
Hanusch, G. A.
Hohmann,
Mrs. Dorothy
Jones, E. Wayne
Jones,
Mrs. Mildred R.
Lucy, Mrs. Rosalie
Mueller, Ernst O.
Mueller, Mrs. Margot
McCollum, Rachel
McCollum,
George W.
McCutcheon, I. M.
McCutcheon,
Mrs. Effie
Reed, Minnie R.
Scott,
Mrs. Indianna
Scott, Robert C.
Smith, Mrs. Billie
Smith,
Miss Billie Jeanne
Vicknair,
Mrs. Betty Lou
- Whitehead, Mrs. Ann
Whitehead, Henry E.
- B—
Lucy, Hugh D.
Williford, Mrs. Lena
- Groveton No. 1035**
- A—
Baker, Mrs. Olga
Davis, Mrs. Juanita
Domiry, Wesley
Jones, Mrs. Orel
Tullos, Mrs. Mary
- Hearne No. 722**
- A—
Adams, Mrs. Ina Lve
Bowling, Sarah T.
Ditto, Mrs. Mayme
Ditto, Walter L.
Mounce,
Mrs. Barbara
Rowan,
Mrs. Marian L.
Tippit, Floyd
Tippit,
Mrs. Juanita
Vaughn, Alberta
- Hemphill No. 375**
- A—
Causey,
Mrs. Etta Lee
Halbert,
Mrs. Genevieve
Melton, Mrs. Alice
- Hempstead No. 510**
- A—
Blasingame, Mrs. Una
Foster, Mrs. Lenola
Foster, M. D.
Gratehouse,
Mrs. Louise
Losack,
Mrs. Edna Earl
Paschall, Mrs. Addie
Wheelless, Mrs. Nina
- Hitchcock No. 1085**
- A—
Dickson,
Mrs. Dorothy
Hamm, Mrs. Garnet
Miller, Viola
Moore, Mrs. Willie
Tinsley, Mrs. Frances
Warren, Mrs. Nellie
- B—
Hamm, C. B.
Welch, Mrs. Kitty
- Houston No. 385**
- A—
Burleson, Dillard
Burleson, Mrs. Ruby
Chenault,
Mrs. Frances
- Chenault,
W. Blewett, Jr.
Ellison,
Mrs. Constance
Harrington,
Mrs. Lucille
Harrington, Herschel
Harvey, Frank
Harvey, Mrs. Pauline
Hooks, Mrs. Maude
Jeffries,
Mrs. Eleanor
Lilley,
Miss Mary Frances
McGhee,
Mrs. Hazel B.
McGhee, James J.
Pinette, Buck
Pinette, Mrs. Gladys
Prescot,
Miss Georgia Ann
Pugh, Mrs. Doris
Pugh, James R.
St. John,
Mrs. Virginia
Schoverling,
Mrs. Mary Ella
Thomas, Mrs. Cloe
Thompson, Sue
Trimble, Ella T.
Tyer, Mrs. Louise
Varney, Mrs. Opal W.
Walker, Mrs. Virginia
Winfield, Herbert
- B—
Brehm, Mrs. Maybell
St. John, Bill
- Houston Heights
No. 258**
- A—
Beck, Mrs. Pauline
Franklin, Lucile
Foreman, Roy R.
Foreman,
Mrs. Tommie H.
Gafford, Mrs. Bertie
Grubbs, Charles W.
Koneman, Ethel
Langston, Hubert I.
Langston,
Mrs. Mary L.
Leigh, Mrs. Margaret
Leigh, Wever P.
Lyons, William C.
Lyons, Mrs. Rosa
Markum, Mrs. Thelma
Meyer,
Mrs. Phyllis Joan
Montgomery,
Mrs. Jewell
Montgomery, T. V.
Otto, Mrs. Myrtle
Pennington,
Mrs. Thelma F.
Perry, Mrs. Elgene
Rittenhouse,
Mrs. Edna M.
Rittenhouse, Louis W.
Rausseau, Mrs. Olivia
Sandlin,
Mrs. Etta Ray
Snyder, Mrs. Edith
Sparks, Mrs. Mary N.
- Stafford,
Mrs. Katherine
Stroud, Mrs. Mildred
Stroud, William T.
Vaughn, Mrs. Esther J.
Vaughn,
Robert G., Jr.
Weeden, Mrs. Beatrice
Wheeler,
Mrs. Christine
Whisenant, Walter L.
Whitaker, Mrs. Gaye
Williams, Rosebud
- B—
Cullum, Mrs. Pauline
Pearson, Mrs.
Garland Bernice
Schilhab,
Mrs. Hildegard
- Hull No. 737**
- A—
Blanchard,
Mrs. Nadine
Farquhar, Mrs. Mabel
Lay, Mrs. Hallie
Pedigo,
Mrs. Mary Seale
Stansbury,
Mrs. Dorothy
Stansbury, George
Waters, C. M.
Waters, Mrs. Hazel
- B—
Lay, James E.
- Humble No. 415**
- A—
Alexander,
Mrs. Neva J.
Ashley, Mrs. Evalena
Balke, Mrs. Zora
Campbell, Mrs. Velma
Dugan, Mrs. Mary L.
Murphy,
Mrs. Patricia
Schultz,
Mrs. Sarah E.
Shearer, Mrs. Jemme
Vick, Mrs. Katie F.
Wiederhold,
Mrs. Betty
Williams,
Mrs. Earline
- B—
Peek, Mrs. Evelyn
- Huntington No. 938**
- A—
Bryan,
Mrs. Ernestine
Johnson, Mrs. Carmen
McKinney, Van B.
Nerren, Mrs. Evonne
Nerren, Mrs. Sue
Pinkerton, Mrs. Vada
Renfro, Joyce Ann
Renfro, Mrs. Leatrice
- B—
Smith, Mrs. Adelle

Certificates Granted for the Year 1972-1973—District No. 4—Continued

Huntsville No. 240

—A—

Alexander, Mrs. Ola
Bailey, Mrs. Mary
McDonald,
Murdelle
McGaughey, Mrs. Ona
Newman,
Mrs. Audrey B.
O'Bannon,
Mrs. Guinn Etta
Reed, Mrs. Stacia
Ross, Mrs. Maudie
Shearer,
Mrs. Helen V.
Spears, Mrs. Inez
Thomas, Frank
Thomas, Lillymay
Valkmer, Wayne

—B—

Hardy,
Mrs. Bettie Pearl
Scott,
Mrs. Mary Louise

Iola No. 458

—A—

Labyer, Mrs. Verda

**Jacques De Molay
No. 1094**

—A—

Brown, Eva
Brown, Warren A.
Childers,
Mrs. Barbara
Cummings,
Mrs. Maxine
Greene, Mrs. Mary
Harrison,
Mrs. Barbara
Lee, Mrs. Jimmie
McGee, Mrs. Zora
Phillips, Mrs. Marye
Twyman, Iva
Vletas, James G.
Vletas, Mrs. Penny

Jasper No. 291

—A—

Childers, Lola
Hagan, Mrs. Lillie M.
Jones, Mrs. Helen
Milner, J. W.
Milner, Mrs. Mell
Feno, Mrs. Pauline
Scott, Mrs. Minnie
Wilson, Carl
Wilson, Mrs. Lalla B.
Yeates, Mrs. Lou

—B—

Daniels, Mrs. Dale

Joaquin No. 903

—A—

Grayson, Mrs. Daisy
Grayson, Dock H.

**John Gillespie
No. 257**

—A—

Lewis, Mrs. Alene
Ramsey, Mrs. Opal
Skelton, Mrs. Bobby
Skelton, Laurence T.

Kirbyville No. 263

—A—

Causey, Mrs. Grace
Causey, Leon B.
Fairchild, Mrs. Erla
Fairchild, L. W.
Fancher, Mrs. Lois
Holmes, H. D.
Kelley, Eldridge C.
Lynch, Mrs. Alice
Lynch, W. C.
Mitchell,

Mrs. Clara Fay
Wiley,
Mrs. Doris Nell

Kountze No. 724

—A—

DeLoach,
Mrs. Mary M.
Knight, Mrs. Ionie
Loffen, Mrs. Phyllis
Myers, Mrs. Justine
Overstreet,
Mrs. Bessie Lee
Simpson,
Mrs. Rosa Lee
Sirman, Lottie

—B—

Flowers, Mrs. Janie
Myers, Earl R.
Truitt,
Mrs. Mary Virginia

**Lake Jackson
No. 1009**

—A—

Chrystal, Mrs. Betty
Crawford, Mrs. Ruby
Frederick, C. R.
Frederick, Mrs. Dora
Ingram,
Mrs. Bernice
Jeffcoat, V. C.
Lemaster, Mrs. Betty
Lewis, Roderic A.
Morison, Louise
Newton,
Mrs. Hester S.
Newton, Virgil
Phillipi, Mrs. Mildred
Singleton, Mrs. Wanda
Slaters, Mrs. Bettie
Slaters, H. K.
Van Landingham,
Mrs. Norma
Van Landingham,
W., Jr.
Wood, Mrs. Bettye Jo

—B—

Creech, Gay Nell
Raney, Mrs. Ethelyn

Lakeside No. 1054

—A—

Beshara, John J.
Brauninger, W. E.
Brauninger,
Mrs. Willie Rae
Broussard, Savalla
Castille, Mrs. Opal
Castille, Pat T.
Claunch, Mrs. Daisy
Davis, Armand
Graves,
Mrs. Christine
Johnson, Mrs. Eva G.
Lewis, Mrs. Lela F.
Manning, Earl
Quinn, Mrs. Doar
Scott, Mrs. Betty
Wall, Mrs. Lillie P.

La Marque No. 979

—A—

Bradford, Mrs. Louise
Bradford, O. W.
Bookout, Mrs. Nancy
Crosby, John B.
Heims, Mrs. Joan
Hicks, Alvin J.
Hurt, Mrs. Alice
Odom, Mrs. Alice E.
Smith,
Mrs. Katherine
Stevens, L. J.
Stevens, Sylvia Rae
Wilson, Mrs. Sue

—B—

Hicks, Mrs. Grover
Johnson, Mrs. Gurlie
Nevius,
Mrs. Ethel L.

La Porte No. 683

—A—

Baker, Mrs. Eva Mae
Cade, Mrs. Martha
Cardwell, Mrs. Hazel
Cole, Bernard
Cole, Mrs. Yuba
Dunlap, Mrs. Donna
Kennedy, Mrs. Evelyn
Moody, Mrs. Gladys
Nitsch,
Mrs. Frances D.
Price, A. Uel
Price, Mrs.
Augusta Gladys
Sharp, Mrs. Hazel
Sharp, John B., Sr.
Sherron,
Miss Ella Louise
Stanford, Mrs. Zula
Tucker, Mrs. Mabel
Warner, Mrs. Hazel

—B—

Jolliff, Mrs. Gloria

League City No. 621

—A—

Behrends, Mrs. Maude
Burmester, Mrs. Grace

Gentry, Mrs. Mary
Gorsen, Mrs. Ida Mae
Hodgkinson,
Mrs. Shirley
Klingenberg,
Mrs. Evaleen
LeFlore, Mrs. Sally
Smith, Harry
Smith,
Mrs. Mary Elizabeth
Vernon, Mrs. Barbara
Vernon,
Miss Wanda Carol
Woelke, Mrs. Pauline
Woodard, Mrs. Marie
Zimmerman,
Mrs. Mary

Lexington No. 996

—A—

Brown, Mrs. Mary M.
Jordan, Mrs. Ella
Krumcke, Mrs. Edna
Peebles, Mrs. Nellie
Perry, Mrs. Ina Mae
Rhodes, Mrs. Mae
Simmons,
Mrs. Marguerite
Watson, Mrs. Thelma

—B—

Bailey, Mrs. Cora

Liberty No. 634

—A—

Bridges, Mrs. Edrie
Clark, K. W.
Clark, Mrs. Kathryn
Harris,
Mrs. Verda Mae
Leake, Mrs. Dora
McGuire, Mrs. Grace
Odum, Mrs. Lona
Purswell, Mrs. Addie

—B—

Harris, Vanita

Livingston No. 723

—A—

Bond, Mrs. Dora
Carrell, Earsel
Carrell, Mrs. Letha
Conner, Mrs. Jimmie
Cook, Mrs. Loree
Davis, Mrs. Tavia
Emerick, Mrs. Cardie
Glover, Mrs. Lourine
Kennedy,
Mrs. Mary Ethel
McCardell, Miss Ethel
Matthews,
Mrs. Laura
Phillips, Mrs. Martha
Scott, Mrs. Beatrice
Smith, Mrs. Nell
Stevens, Miss Lorene

—B—

Alexander, Mamie
Brock, Mrs. Elvie

Certificates Granted for the Year 1972-1973—District No. 4—Continued

Luffkin No. 382

—A—

Arnett, Mrs. Velma
Beddingfield,
Mrs. Peggy J.Brashear,
Mrs. MissieBrookshire,
Alfred M.Brookshire, Mrs. Del
Durham, Mrs. Ruth
Evans, E. D.Evans, Mrs. Eunice
Gibson, Mrs. Violet
Greenville,
VirginiaHolliday,
Mrs. BeulahHicks, Mrs. Bernice
Hicks, EdwardHopson, Mrs. Oveta
Jackson, BettyJumper, Dorothy
Kilpatrick,Mrs. Corrie
Lloyd, Mrs. DollieLynn, Mrs. Vivian
McCarty, Lee R.McCarty, Mrs. Lera
Rowin, C. N.

Rowin, Mrs. Veta M.

Sowell, Mrs. Nellie
Starrett, Mrs. CassieStarrett, Charles
Watts,Mrs. Cynthia May
West, Mrs. RubyWindham,
Mrs. Maurine

—B—

Ivy, Mrs. Lorena
Kennedy,Mrs. Loyce E.
Nations, Mrs. Vertie

Starrett, Miss Gayle

Madisonville No. 193

—A—

Gibbs, Carlie
Parker, Earl C.Parker, Mrs. Myrtle
Rawlins, JuliaRoberson, Alvin
Roberson, Mrs. Velma

Stuckey, Hazel

—B—

Woodfin, Mrs. Ethel

Magnolia No. 706

—A—

Agee, Mrs. Maxine
Barlow, Mrs.Bartholow,
Mrs. Emma LeeDaniel, Mrs. Daye
Draper,Mrs. Glyndon T.
Guokas, Mrs. JanieHarriss,
Mrs. Mary LouiseHarriss, W. Paul
Henderson, H. P.Hewitt, Nelda
Howell, James L.
Huffman, Mrs. Ruth
Johnston, Mrs. Besta
Mostert, Mrs. Emilie
Nelson, Mrs. Jo
Perry, Mrs. Anna Mae
Potts,Mrs. Essie Mae
Sawyer, Mrs. Lala W.Smith, Mrs. LaVerne
Speck, Mrs. Myrtle
Stovall, C. L.Stovall, Mrs. Pauline
Thompson, Mrs. Ina
Wapas, Mrs. Jennie

Wheeler, Lawrence A.

—B—

Lemmon, Mrs. Zora
Roper, Grace L.

Mary Martha No. 981

—A—

Austin, Mrs. Doris
Boutotte, Mrs. FaeBoutotte, Jack H.
Cos, Mrs. JuliaHouser, Emmitt E.
Johnson, Mrs. NaomiJones, Mrs. Joyce
Jones, Leo T.McCarty, Ellen
Mathews,Mrs. Juanita
Petters, MatildaTurner,
Mrs. Josephine

Walters, Mrs. Edia

—B—

Collins, Mrs. Frances
Lee, Eddie Jean

Teer, Mrs. Charlotte

Melrose No. 920

—A—

Butchee, Mrs. Hazel
Claunch, Betty JoCozier, Mrs. Betty
Farschman, ClarenceFarschman, Mrs. Ruth
Gibbons, Mrs. NaomiHurlbut, Milan
Hurlbut, Mrs. VeraJones, Mrs. Barbara
Keasling, Mrs. DellaLovorn, Mrs. Lydia
Mann, Mrs. AlbertaMitchell, Lena Mae
Price, Mrs. MavisWizand, Eva
Williams,Dawson W.
Williams, Mrs. Lois

Wittge, Mrs. Ena

—B—

Keasling, Floyd T.

Memorial No. 958

—A—

Aalund, Mrs. Helen
Atkinson,

Mrs. Frances

Atkinson, Joseph W.
Brown, Mrs. Agnes
Brown, Mrs. Doris
Bryant, Mrs. Lucy
Buckley, Mrs. Margie
Gray, Mrs. Del
Lee, Mrs. Velma
Pittman, Mrs. Lillian
Summers, Mrs. Betty
Summers,William J.
Swenson,

Miss Harry Maurine

Mizpah No. 2

—A—

Camp, Mrs. Hazel
Franklin, Mrs. FinisLynn, Mrs. Betty J.
Prino, Mrs. OliveRandow, Mrs. Addie
Williams, Delbert

Montgomery No. 228

—A—

Smallwood, Ethel

—B—

Everts, Mrs. Arline
Mitchell, Mrs. Ruey

Mt. Houston No. 1034

—A—

Ashworth, Mrs. Sadie
Consoford,Mrs. Mary Lee
Disman, Mrs. JoanGarton, Mrs. Christine
Leard, Mrs. MarieLehman, Mrs. Theresa
Mills, Mrs. ArlieMills, Miss Mary
Schultea, Mrs. NormaTaylor, Mrs. Janice
Taylor, Mickey A.Taylor,
Mrs. VirginiaWest,
Mrs. Jacqueline

Nacogdoches No. 428

—A—

Champion, Zula I.
Hampton, Mrs. EthelHancock, Mrs. Mildred
Haney,Mrs. Mary Louise
Hebert, Mrs. SarahJared, Mrs. Anna
Lea, Mrs. BessieMcCee, Stella
Meador, Mrs. PearlMurray, Mrs. Inez
Roberts, Mrs. VerleneSmith, Mrs. Myrtle
Smith, R. D.

Shipley, Earline

Navasota No. 309

—A—

Addicks, Henrietta
Allen, Mrs. AltaLegg, Mrs. Lucille
Loffin, Mrs. Dorothy
Phillips,
Mrs. Marietta
Smith, Mrs. Gertrude

—B—

Beard,
Mrs. Benevieve

Scherbel, T. J.

Nederland No. 1079

—A—

Billingsley,
Mrs. MollyBuhler, Mrs. Roberta
Burus, Mrs. MammieCastille, Donald
Castille,Mrs. Wynell R.
Davis, Mrs. AliceHooper, A. Earl
Hooper, Mrs. MaryJansen, A. J.
Nichols, Mrs. MadgeSimmons, Mrs. Lou A.
Smith, Mrs. DorothySutton, Mrs. Jean
Tomlin, Mrs. EvonTomlin, L. O.
Vines, Mrs. Myrtle

Willey, Mrs. Katie

—B—

Beck, Mrs. Ruth
DerGarabedian,Mrs. Alice
Rice, Mrs. Frances B.Thornell, Ralph
Zaruk, Mrs. Margaret

New Caney No. 1093

—A—

Bartlett, Mrs. Eula
Bartlett, WalterBrown, Mrs. Lanna
Goss,Mrs. Patricia R.
Keepers, A. R.Keepers, Mrs. Ruby
Miller, Mrs. WynemaPitts, Mrs. Veardell
Rains, Mrs. MuzettSadler, Joe
Scott, Mrs. EstherScott, J. D.
Scott, Mrs. MearlTalley,
Mrs. Frances L.Terrel,
Mrs. Erbin MaeTerrel, Raymond L.
Wilson, Dwaine A.Wilson,
Mrs. Rhoda Lorraine

Yates, Mrs. LaVerne

—B—

Brown, Mrs. Ree

Newton No. 224

—A—

Alford,
Mrs. Agnes Lucille

Certificates Granted for the Year 1972-1973—District No. 4—Continued

Black, Martha E.
Joyce, Lera M.

**Norma D. Allen
No. 1050**

—A—
Cunningham, J. R.
Freeman, Mrs. Very
Gibson, Mrs. Johnnie
Goff, George W.
Goff, Mrs. Mildred
Hebert, August
Hebert, Mrs. Virginia
Hendricks,
Mrs. Victoree
Montgomery,
Mrs. Dorothy
Noel, Beatrice
Pattison,
Mrs. Muriel B.
Pattison,
Mrs. Portia L.
Schwartz, Margaret
Wilson, J. R.
Wilson, Mrs. Rosalyn

North Shore No. 1058

—A—
Alexander,
Mrs. Mildred
Bacone, Axton B.
Bacone, Mrs. Frances
Berger, Bernice
Brown, George J.
Brown, Mrs. Marie
Cottrell, Mrs. Betty
Darland, Mrs. Betty
Essl, Mrs. Daphne
Forbus, Lanie A.
Forbus, Mrs. Winona
Griffin, Mrs. Melba
Griffin, W. H., Jr.
Leveritt, C. M.
Leveritt, Mrs. Elva
Martin,
Mrs. Norma L.
Smith, Mrs. Barbara
Stone, Mrs. Velma
Strunk, Mrs. Matilda
Thomas, Mrs. Vivian
Tyra, Mrs. Lottie

—B—
Hayes, Maria
Huddleston,
Mrs. Edlena

North Side No. 651

—A—
Alsup,
Mrs. Thelma Joyce
Brown, Mrs. Maydell
Burnett, Geraldine
Callaway,
Mrs. Pauline
Carberry,
Mrs. Roberta
Duren, Mrs. Gwen H.
Gamble, Mrs. Ruth
Oliver, Gladys
Oliver, Reuben F.
Reed, Mrs. Eula
Rubesch,
Mrs. Winona

Sullivan, Mrs. Flo
Webster, Robert

—B—
Parker,
Mrs. Betty Lou

North Zulch No. 531

—A—
Brooks, Mrs. Lila
Crocker, Mrs. Odell
May, Mrs. Mittie

Oak Forest No. 1080

—A—
Alexander, Hallie
Bishop, James J.
Bishop,
Mrs. Margie F.
Brown, Charles H.
Brown, Mrs. Ouida
Cliffon,
Mrs. Maudine W.
Cox, Frankye B.
Gooch,
Mrs. Maxine H.
Gooden, W. C.
Ham, Ford E.
Ham, Mrs. Mildred I.
Lake, Mrs. Eleanor
Lewis, Gladys M.
Lewis, C. W.
Love, Albert
Love,
Mrs. Jaris Ann
O'Connor, Mrs. Erna
O'Connor, J. T.

—B—
Richardson,
Clarece
Shine,
Mrs. Virginia

Orange No. 214

—A—
Brown, Mae R.
Kittrell, Carl
Kittrell, Mrs. Jimmie
Landry, Mrs. Kassie
Miller,
Mrs. Georgia Nell
Morgan, Mildred
Muldoon,
Mrs. Mable S.
Ogden, Mrs. Ann
Ogden, Arderie L.
Robinson, Mrs. Ella
Robinson, W. J.
Welch, Mrs. Dorothy

—B—
Trevino, Mrs. Joan

Palacios No. 125

—A—
Alcorn, Mrs. Gladys
Cook, Mrs. Emily
Lothridge,
Mrs. Johnnie Mae
White, Mrs. Pauline
—B—
Wright, Mrs. Loretta

Park Place No. 731

—A—
Bateman, Mrs. Mary
Boehm, Eston L.
Boehm, Mrs. Ruth
Breedlove, Ruth
Brown, Mrs. Bessie
Cowgill,
Mrs. Katherine
Evans, Neal
Evans, Mrs. Vera
Faulk, Mrs. Charline
Glenn,
Mrs. Della Mae
Guyann, Mrs. Ruby
Hoisington,
Mrs. Alice E.
Hoisington,
Kenneth E.
Hunt, Mrs. Shirley
Irvin, Mrs. Ethel
Irvin, Fred N.
Johnson,
Mrs. Ida Mae
Johnson, O. C.
Lambeth, Mrs. Ann
Lambeth, John R.
Post, Mrs. Neva
Porche,
Mrs. Georgia J.
Powell, Mrs. Anna
Powell, E. M.
Reed, Mrs. Peggy
Reine, Mrs. Anna
Reine, A. O.
Roberts, Teanie
Scheidemantel,
Mrs. Dorris
Spriggs, Mrs. Alice
Walker, Allene G.
Walters,
Mrs. Addie Mae
Zilliox, Marion E.

—B—
Fuller, Ada L.
Harding, Mrs. Helen
Smartt,
Mrs. John Faye
Smartt, N. D.

Pasadena No. 711

—A—
Baker, Mrs. Coy
Baker, Milton F.
Baygent, T. P.
Clark,
Mrs. Betty Jean
Cook, Mrs. Earline
Crawford, Mrs. Dovie
Davenport, Mrs. Paule
Delaney,
Mrs. Hildreth
Fowler, Mrs. Mary E.
Freshour, Mrs. Ruth
Gossett, Mrs. Thelma
Gregory, Mrs. Jane
Gregory, Morris P.
Hamilton, J. W.
Helms, Louise
Hudgins, Mrs. Barbara
Hudgins, Howard G.
Jones, Mrs. Vida Mae
Lane, Mrs. Fern
Luzader, Dale

Port Arthur No. 262

—A—
Benton, Mrs. Nell
Bland, Mrs. Mary L.
Bowers, Mrs. Leone
Davidson, C. B.
Davidson,
Mrs. Cynthia
Harle, Mrs. Mabel
Hayes, Mrs. Mattie
Lafitte, C. C.
Lafitte, Mrs. Neva
May, Mrs. Hazel
May, Roy W.
Miller,
Mrs. Mary Green
Seward, Mrs. Mary
Seward, Woodrow F.
Trosclair, Mrs. Rose
Tulley, Jack D.
Tulley, Mrs. Thelma
Veal, Mrs. Marjorie

Port Neches No. 677

—A—
Bingaman,
Mrs. Ina Mae
Bland, Mrs. Frances
Boyd, Mrs. Erma E.
Douglas,
Mrs. Margaret L.
Downs, Mrs. Jewel
Ealy, Mrs. Evelyn
Fletcher, Mrs. Betty
Huval, Mrs. Elsie
Lambert, Peggy

Luzader, Mrs. Lanore
McCall, Mrs. Genea
McLeod, Mrs. Maxine
Martin, O. K.
Martin, Mrs. Sue
Miller, Cecil A.
Miller, Mrs. Irma
Peterson, Berdeen
Peterson, Karl
Trost, Mrs. Naomi
Wright,
Mrs. Nellie Mae

—B—
Bruton, Mrs. Utilla
Clark,
Mrs. Margaret
Read, Mrs. Eunice
Seiberling,
Mrs. Bernice

Pearland No. 1065

—A—
Bosley, A. M.
Bunch, Mrs. Jewel
Chapman,
Mrs. Josephine
Cudd,
Mrs. Kathleen
Cudd, Sam
Nolen, Mrs. Alma
Palmer, E. Lea
Pauk, Mrs. Peggy
Stone,
Mrs. Gladys F.
Warner, Mrs. Betty
Whitt, Mrs. Maxine

Certificates Granted for the Year 1972-1973—District No. 4—Continued

- Lambert,
Sidney E., Jr.
Liberat, Mrs. Inez
Shannon, Fern
Weaver, Mrs. Gladys
- Ransford No. 135
- A—
Adam,
Mrs. Annie May
Adam, Earl R.
Barnhill, Ora Mae
Bauerle,
Mrs. Elizabeth A.
Cornell, Mrs. Bille
Cornell, George
De la Torre,
Mrs. Patricia
Glover, Mrs. Grace
Hamlink, Mrs. Bertha
Johnson,
Mrs. Pearl Ruth
Kincaid, Mrs. Bennie
Knolle, Henry
Morris, Mrs. Oad
Mueller, Mrs. Jane
Murphy,
Mrs. Doris Doney
Pendarvis,
Mrs. Marjorie
Pendarvis, Ellen
Pierce, Annette
Porter, Mrs. Loraine
Scarborough,
Mrs. Irene
Stepp, I. J.
Stepp, Mrs. Thelma
Swanner, Woodrow A.
Swanner, Martha
Urban, Mrs. Emily
Van Vleck,
Mrs. Garylee
Vollus,
Mrs. Lallah Mae
Wyatt,
Mrs. Mary Ruth
- B—
Cavis, Mrs. Jeanne
Wesnoski,
Mrs. Minnie
- Rockdale No. 23
- A—
Biehle, Mrs. Billie
Brannam, E. L.
Brannam, Mrs. Mary
Dupree, Mrs. Gladys
Harris, Mrs. Ida
Love, L. E. Love
Sonntag, Mrs. Ann
Wallace,
Mrs. Ruth M.
Weise, Mrs. Mildred
- Rosenberg No. 429
- A—
Cardwell, Magdalen
Carter, C. R.
Carter, Mrs. Pearle
Goff, Mrs. Ina Mae
Grimes, Mrs. Beatrice
Hastings, Mrs. Ethel
Holton, Elizabeth
- Milam, Archie
Tyer, Mrs. Blanche
Whitcomb,
Mrs. Marsaline
White, Mrs. Peggy J.
Wilson, Mrs. Frances
- Rosewyn No. 927
- A—
Bell, Bob
Bell, Mrs. Helen
Bell, Mike
Buish,
Mrs. Margaret
Hines, Mrs. Adelle
Hines, W. B.
Jones, Mrs. Lela
Lee, Miss Eloise
Longmire, Mrs. Hattie
Moore, Mrs. Eudora
Phillips, Betty
Pulliam, Mrs. Oleta
Stockwell, Fay
Stoever, Mrs. Bessie
- Rothwell No. 669
- A—
Barr, Miss Betty
Barr, Mrs. Mildred
Blake,
Mrs. Gwendolyn
Chandler, Mrs. Selma
Cherry,
Mrs. Mary Jean
Clay, Mrs. Kate
Deweese, Mrs. Alma
Donohoe, Ruth
Donohoe, Thomas M.
Dryden, Mrs. Oliene
Jackson, Murl
Jackson, Otis
Jenkins, Loyce
Johnson,
Mrs. Beadie Jo
Johnson, Donald E.
Leonard, Bill R.
Leonard, Lillie Dell
Lynch, Mrs. Pansie
Mosshart,
Mrs. Lillie Sue
Nathan, I. J.
Parten,
Mrs. Dorothy Ruth
Platter, Frank M.
Platter, Mrs. Myrtle
Rogers, Mrs.
Opal McWhorter
Schmick, Ike Henry
Sheffield, Mrs. Irene
Thompson,
Mrs. Edna N.
- Seabrook No. 1096
- A—
Bledsoe, Mrs. Lou
Coleman, Mrs. June B.
Coward,
Mrs. Margaret
Evans, Gene E.
Evans, Mrs. Louise
Fitch, H. M.
Fitch, Mrs. Mary Lou
Goodwin, Mrs. Pat
Nado, Mrs. Jeanne
- Swing, Mrs. Velma B.
Wheeler, Amy
- Sealy No. 285
- A—
Beyer, Herman
Beyer, Mrs. Sophie
Koym, Mrs. Lucille
Pendley, Ernest
Pendley, Mrs. Jessie
- B—
Amthor, Mrs. Ulna
- Shepherd No. 1003
- A—
Clark, Mary
Cronin, Mrs. Annie
Johnson,
Mrs. Mildred
Locklin,
Mrs. Annie Maye
Locklin, George H.
Rhodes, Mrs. Jewel
Riffe, Albert W.
Riffe, Syble L.
Stephens, Edna
- B—
Page, Mrs. Fae C.
- Shiner No. 272
- A—
Steiner, Frank
- Steiner, Mrs. Melba
- Silsbee No. 298
- A—
Brim,
Mrs. Willie Mae
Caraway,
Mrs. Eva Mae
Choate, Mrs. Eloise
Choate, Frank L.
Durdin,
Mrs. Katherine
Ernst,
Mrs. Mae Pearl
Ernst, Rudolf H.
Glenn, Mrs. Mildred
Harrison,
Mrs. Gladys
Hickman, Mrs. Mary
Olsen, Arthur A.
Olsen, Sue
Paine,
Mrs. Mary Ann
Prather,
Mrs. Mary Kathryn
Skinner, Lucile
Tuxworth, Mrs. Ressie
Woodard,
Mrs. Juanita
- B—
Glenn, W. E.
Farsley, Mrs. Viola
Wyatt, Mrs. Louise
- Smithville No. 89
- A—
Battle, Mrs. Trellis
- Davison, Mrs. Thelma
Freeman, Mrs. Ethel
Michulka,
Mrs. Florence
Naumann, Iva
Novosad,
Mrs. Pearline
Simonson, Jacob
- B—
Lasater, Mrs. Ann
Lasater, Clyde
Lee, Mrs. Marilyn
Michulka, R. L.
Miller, Mrs. Caroline
- Somerville No. 245
- A—
Bassler, Mrs. Zollie
Sebesta, Mrs. Dolores
Wellborn,
Mrs. Norton B.
- Sour Lake No. 75
- A—
Allen, Mrs. Ann
Allen, Y. D.
Davis, Bertha E.
Jones, Mrs. Lillian
Mauboules,
Mrs. Juanita
Murphy,
Mrs. Nadine B.
Phelps, Carney L.
Phelps, Mrs. Mildred
Theriot, Hayden
Tucker,
Mrs. Edna Mae
- B—
Payne, Mrs. Joyce
- South Houston
No. 915
- A—
Bailey, Mrs. Mary
Hardy, Mrs. Wanda
Hart, Mrs. Stella
Hatcher, Elmer A.
Hensley, Helen L.
Johnson,
Mrs. Mary Louise
Johnson, Ned J., Sr.
Le Flore,
Mrs. Patricia
McKinney, Ruth
Mincy, Mrs. Ruth
Mitchell, Vernon
Mott, Mrs. Eileen
Palmer,
Mrs. Elizabeth
Perry, Mrs. Ida
Perry, Mrs. Nita
Pollard, Mrs. Majorie
Ridge, Mrs. Imogene
Ridge, Sherman T.
Tipton,
Mrs. Elizabeth
Van Natter,
Mrs. Helen
Wespetal, Mrs. Helen
- B—
Stephenson,
Mrs. Wanda

Certificates Granted for the Year 1972-1973—District No. 4—Continued

South Park No. 1056

—A—

Burnett, Mrs. Dortha
Burnett, Leslie C.
Carter, Mrs. Jo
Cummings,
Mrs. Bertha
Engstrom, Mrs. Jackie
Evans, Mrs. Vietta
Hair, Mrs. Willye
Harmon, Mrs. Mary
Harmon, O. R.
Hay, Mrs. Ethel
Hay, J. F.
Janak, Mrs. Edna
Janak, Josef P.
Johnson, Mrs. Vada
Lee, Mrs. Aline
Lee, Gaines
Norris, Mrs. Mattie
Puckett, Mrs. Irene
Robinson,
Mrs. Blanche
Robinson, W. R.
Smith,
Mrs. Geneva R.
Smith, Loyd C., Jr.
Sterling, Mrs. Jo
Townsend, Juanita
Young, Mrs. Merle G.

Spring, U. D.

—A—

Cain, Mrs. Diane
Haire, Mrs. La Nell
Salyers,
Mrs. Gertie Mae
Woodson, Florine
Woodson, Margaret
Zachary, Mrs. Lou

—B—

Henderson, Carl
Henderson,
Mrs. Gertrude
Riggs, Fanniebelle

**Spring Branch
No. 984**

—A—

Allen, Mrs. Elizabeth
Brown, Mrs. Cora
Bruce, Mrs. Mae
Cook,
James E., Sr.
Cook,
Mrs. Lena Maye
Durham, Mrs. Lela
Durham, Morris A.
Durham, Robert M.
Ferguson, Mrs. Leona
Ferguson, Thomas N.
Kirchenwitz,
Elton E.
Kirchenwitz,
Mrs. Mary
Love, Mrs. Carolyn
Neely, Mrs. Mabel
Northcutt,
Mrs. Dorothy
Pate, Mrs. Elsie
Pate, J. F.
Ruffle, Mrs. Alice

Ruffle, Gilbert
Virgadano,
Paul Victor

—B—

Durham, Mrs. Ann

Spurger No. 315

—A—

Brown, Mrs. Patricia
Jordan, Mrs. Ruby
Minter, Mrs. Jane
Mock, Berry T.
Mock,
Mrs. Emma Lee
Sheffield, Mrs. Lela
Sheffield, W. A.

—B—

Mock, Berry T.

Sunshine No. 399

—A—

Collins, Mrs. Josie
Dittbrenner,
Carl E.
Dittbrenner,
Mrs. Edna
Gates, Mrs. Merlah
Heitman,
Mrs. Bernice
Huffman,
Mrs. Viva S.
Jackson,
Mrs. Bennie Belle
Kennedy, Mrs. Mabel
Mandola, Mrs. Hazel
Mandola, Sam
Mathews,
Mrs. Paulcen
Meier,
Mrs. Velma S.
Miller, Mrs. Jerry
Parsons, Mrs. Ruth
Pickell, Lillie B.
Plagens, Ella
Thomas,
Mrs. Ethel H.
Tietze, Mrs. Mae

—B—

Weaver,
Miss Linda J.

Sweeny No. 873

—A—

Bledsoe, Claude
Bledsoe, Mrs. Mildred
Bledsoe, Mrs. Norma
Dodson, Shannon C.
Dodson,
Mrs. Allie Mae
Edmonds, Ruth
Huff, Mrs. Ivory
Long, Mrs. Lucille
Lumms, Lester H.
Lumms,
Mrs. Thaxter
Martin,
Mrs. Elizabeth
Martin, Paul
Porter,
Mrs. Claudette

Powell,
Mrs. Margaret
Rutledge, Mrs. Vera
Summers, Mrs. Ella

—B—

Bledsoe, Dan
Sanders, Mrs. Chloe

Tenaha No. 185

—A—

Alford, Mrs. Bernice
Brown, Mrs. Bernie
McDaniel,
Mrs. Vaudrine
Smith, Mrs. Myrtis

Texas City No. 626

—A—

Clark, Annette
Covington, Ralph R.
Harrell, Mrs. Mary
Keahey, Grady
Keahey, Kay
McCamey, Polly
Michalke, Erwin J.
White, Mrs. Joyce
Winnette,
Mrs. Mary Ruth

Timpson No. 396

—A—

Brown, Mrs. Lillian
Brown, S. W.
Crump, Mrs. Lucille
Frederick, Verna
Milford, Mrs. Ruby
Oetjens, Edward H.
Rhodes, Jean
Webb, Mrs. Sallie

—B—

Oetjens, Mrs. Mable

Tomball No. 838

—A—

Bock, Mrs. Claudia
Burkardt, Mrs. Lynn
Coe, Mrs. Katie
Fortenberry,
Mrs. Marilyn B.
Gollnisch,
Mrs. Mary Francis
McLaughlin, Glenn
McLaughlin,
Mrs. Kathleen
Mahaffey, Chas. B.
Mahaffey,
Mrs. Lanelle
Massey, Mrs. Irene
Owens, Mrs. Ceira
Rodgers, Mrs. Stella
Smith, Mrs. Adice
Snider, Carolyn
Yelverton, Mrs. Marie

Trinity No. 186

—A—

Beall, Miss Alma
Carpenter,
Mrs. Sweet

Parr, Mrs. Oleta
Sheridan, Mrs. Mary

Velasco No. 220

—A—

Mrs. Beatrice
Brock, Charlie P.
Carroll,
Mrs. Dorothy
Corbitt, Mrs. Polly
King, Mrs. Vivian
Kristof, Mrs. Mae
Moore,
Mrs. Ruth Reeder
Polk, K. B.
Polk, Mrs. Ouida
Thomas, Mrs. Laura
Thomas, P. F.
Walker, Alex
Ward, Avis
White, B. R.
White,
Mrs. Henrietta

Vidor No. 914

—A—

Bailey, H. J.
Bailey,
Mrs. Mittie
Baker, August
Baker, Mrs. Peggy
Beathard,
Mrs. Zelma
Brown, Mrs. Lois
Cunningham, Calvin
Cunningham,
Mrs. Maurine
Edwards,
Mrs. Monta Joe
Hendry, Barbara
Johnson, Mrs. Myrtle
Lee, Mrs. Louise
Stanton, Mrs. Kaye
Stringer,
Mrs. Annie Mae
Stringer, J. J.
Wylie, Wilhemina

—B—

Mucklath,
Mrs. Anadell

Waller No. 1047

—A—

Carter, Mrs. Aroma
Cook, Mrs. Joan
Garrett, Lucille
Gilbert,
Mrs. Florelle
Glasco, Mrs. Teresa
Jones, Mrs. Effie
Jones, Thos. L.
Miller, Mrs. Peggy
Peterson,
Mrs. Louise
Roberts,
Mrs. Maurine C.
Seymour, Mrs. Helen
Sitton, Mrs. Eunice

—B—

Hoke, Mrs. Billie
Sells, Mrs. Anna

Certificates Granted for the Year 1972-1973—District No. 4—Continued

Warren No. 638

—A—

Browning,
Mrs. Evelyn
Coats,
Mrs. Sallie Clem
Evans, Mrs. Viola
Gardner, Miss Hazel
Swearingen,
Mrs. Inez
Talbert,
Mrs. Harriett B.
Talbert,
Henry L., Sr.
Worthy, Mrs. Jane

—B—

Bass, Katie
Harrell, Mrs. Wilma

Weldon No. 969

—A—

Crowson, Mrs. Sulie
Price, Mrs. May Lee

West Columbia
No. 705

—A—

Chesney,
Mrs. Virginia
Clayton, James
Clayton, Mrs. Corine
Frazier, Mrs. Mable
Powers, Mrs. Louise
Watts, Mrs. Tommie
Westmoreland,
Mrs. Beulah

—B—

Houston, Mrs. Sylvia
Watts, W. C.

West University
No. 933

—A—

Allen, Mrs. Margie
Boren, Mrs. Ann C.
Bratton, Mrs. Augusta
Bratton, David J.
Franklin, Mrs. Helen
Knight, Mrs. Pearl
Loughmiller, Max
Loughmiller, Patricia
Scott, William A.
Shaver, Mrs. Doris
Terry, Cliff
Terry, Mrs. June
Trulan, Mrs. Bernice
Viereck, E. A.
Viereck, Irene

Wilson, Mrs. Pearl
Wiebusch,
Mrs. Wanda

Wharton No. 389

—A—

Barker, Ellie
Hamilton, Mrs. Vivian
Porter, Mrs. Viola
Raney, Mrs. Nell
Rutherford,
Mrs. Alice
Treat, Wilma
Whiddon,
Mrs. Dorothy
Whiddon, Henry J.

—B—

Bumpus, Mrs. Lillie
Harrison,
Mrs. Elizabeth
Nelson, Mrs. Grace

Wiergate No. 749

—A—

Clark, Mrs. Glenda
Hines, Earl S.
Hines, Mrs. Pauline

—B—

Conn, Mrs. Effie
McGraw, Mrs. Zadie

Willis No. 1017

—A—

Cannon, Ann
Cannon, Frank E.
Cavis, Rexene
Elder, Mrs. Grace
Griffith, Mrs. Dottie
Hayes, Mrs. Helen
Meador, Mrs. Lottie

Winnie-Stowell
No. 1076

—A—

Cravy,
Mrs. Annie Dell
Durr, Mrs. Juanita
Durr, P. A.
Emenisher, Lillian
Gau, Mrs. Addie Mae
Hulme, Mrs. Ila
Lindsey, Mrs. Alline
Potter, Mrs. Ann
Potter, Victor, Jr.
Smith, Robert
Smith, Mrs. Thelma

Wisteria No. 823

—A—

Baykni, Mrs. Dollie
Calame,
Mrs. Dickie Jane
Clunk, Mrs. Bonnie
Denman, Mrs. Rose
Duke, Mrs. Edna Earl
Fox, Mrs. Fannie Mae
Fox, Mrs. Mary Sue
Frost, Mrs. Velma
Gray, Margie
Hamilton,
Mrs. Mary L.
Hurd, Mrs. Louise
McGown, Mrs. Lola
Norton, Mrs. Ellen
Parker, Eleanor
Pollock, Mrs. Gladys
Pollock, J. C.
Powell, Mrs. Ruth
Purvis, Mrs. Faye M.
Senters, Mrs. Hazel
Snowden, Mrs. Madie
Snowden, W. W.
Tevis, Mrs. Ona M.
Thomas, Mrs. Isadora
Tinlin, Mrs. Martha
Vernor, Mrs. Maude
Walker, Mrs. Inez
White, Mrs. Thula

Woodland No. 696

—A—

Austin, Don
Bailey, Mrs. Ruth
Bailey, Mrs. Marcell
Burchart, Mrs. Alice
Callahan, Elsie F.
Duer, Mrs. Viola S.
Easley, Mamie E.
Edwards, Lawrence
Edwards, Mrs. Lottie
Grigson, Mrs. Evelyn
Hassell, Mrs. Gladys
Hassell, Louis
Hillin,

Mrs. Edna Mae
Hodges, Doris L.
Hodges, J. W.

McDowell,
Sylvia Jean
Michael, Mrs. Ola
Parrish,
Mrs. Beatrice
Perrign, Mrs. Evelyn
Fringie,
Mrs. Florence E.
Salisbury,
Miss Sarah Jane
Wells, Mrs. Lena C.
Williams, Mrs. Janice
Winifree
Mrs. Bernice

—B—

Gray,
Mrs. Annie Mae
Treadway, Mrs. Jean

Woodville No. 462

—A—

Adams, Mrs. Verra
Brueck, W. L., Sr.
Childress, Mrs. Merle
Gillespie, Miss Ruth
Hicks, Claude
King, Mrs. Marie
Lester, Mrs. Ina
Mapes, Mrs. Edith
Miller, Mrs. Ruby
Patterson,
James R.
Patterson, Mrs. Velma
Riley, Mrs. Alma
Riley, Mrs. Audrey
Sloan, Dean
Snowden, Mrs. Robbie
Spell, Mrs. Vesta
Stewart, Elsie
Thomas, Mrs. Jetta
Walker, Dessa
Wallace,
Mrs. Kitty D.
Whitson, Mrs. Wana
Worley,
Carlos S., Jr.
Worley,
Mrs. Virginia

—B—

Guinn, Mrs. Lillie
Hicks, Mrs. Evelyn

Zavalla No. 952

—A—

Cooper, Mrs. Ida
Pickard, Jean
Wade, Mrs. Evie
Wade, Mrs. Thelma

—B—

Pouland,
Mrs. Melba

SUPPLEMENTAL
REPORT

DISTRICT IV

West University
No. 933

—A—

Terry, Cliff
Terry, Mrs. June

CERTIFICATES GRANTED FOR THE YEAR 1972-1973—DISTRICT No. 5

Adah No. 49

—A—

Bryan, John C.
Bryan, Mrs. Norma
Bryant, Charles
Bryant, Mrs. Marion
Carpenter, Robert
Carpenter, Mrs. Violet
Davis,

Mrs. Effie Mae
Fischer, Mrs. Adele
Guyot, Mrs. Juliette
High, Mrs. Colleen
High, Weldon
Hinton, Mrs. Myrtle
Jett, Mrs. Neline
Jett, Theo R.
Lehr, Mrs. Sue
Parnell,

Mrs. Emma Lou
Raymond,
Mrs. Patricia
Raymond, Ross
Shelton,
Mrs. Catherine
Williams,
Mrs. Thelma
Williams, Wendell

—B—

Carroll, Mrs. Dortha

Alamo No. 665

—A—

Cannon, Mrs. Estelle
Cannon, Merritt
Denson, Mrs. Doive
Griggs, Mrs. Louella
Harrell,

Mrs. Annie Leila
Kountz, Mrs. Villita
Lowe, Mrs. Jo Ann
Lena, Mechler
Piland, H. S.
Piland, Mrs. Rowena
Rutledge, Mrs. Alva
Stallings, C. P., Jr.
Stallings, Mrs. Essie
Thompson,
Mrs. Corinne

—B—

Fitzgerald, Mrs. Ara
Lowe, Kenneth

**Alamo Heights
No. 734**

—A—

Adams, Mrs. Florence
Adams, Leslie
Armstrong,
Mrs. Gracies
Armstrong, Richard
Busch,
Mrs. Madeleine
Conant, Mrs. Earline
Davis, Mrs. Janice
Davis, Verne C.
Dominguez,
Mrs. Lena
Emerich, Mrs. Ruth
Green, Miss Ruth
Lacey, Mrs. Mitzie
Milford, Mrs. Lucille

Milford, Orlanda

Montezaan,
Mrs. Ruby
Norman, Mrs. Polly
Parrish,
Mrs. Marguerite
Patterson,
Mrs. Iris Peggy
Patterson, Joe B.
Pinson,

Mrs. Catherine S.
Pinson, Leonard E.
Powell, James L.
Powell, Mrs. Lucille
Randel, Mrs. Eva
Sierer,
Mrs. Phyllis Ann
Spencer, Mrs. Mary
Stovall,
Mrs. Lora Mae
Swanson,
Mrs. G. Juliana
Worthy, Claude
Worthy, Mrs. Elpha

—B—

Geer, Mrs. Jennifer
Herring, Mrs. Shirley
Hoover,
Mrs. Charlene

Alice No. 61

—A—

Beamam, Mrs. Bertha
Harris, Mrs. Pamela
Mapes, Mrs. Lillian
Risinger,
Mrs. Loraine
Wulff,
Mrs. Margaret

Aransas Pass No. 162

—A—

Alloway, Mrs. Janette
Borup, Mrs. Carrie
Duty, Mrs. Emilie
Fowler, Don
Fowler, Mrs. Esther
Hemdon, F. Cooper
Hemdon, Mrs. Jackie
Johnson, Mrs. Ruth
Johnson, W. M.
Jones,
Mrs. Cornelia
Jones, Mrs. Marilyn
King, Lynn
King, Mrs. Marcheua
Lieske, Albert
Lieske, Mrs. Selma
Mills, Mrs. Jerry
Moss, Mrs. Helen
Oliver,
Mrs. Julia Mae
Perkins,
Mrs. Jeanette
Reid, Mrs. Clara
Smith, Mrs. Jody
Taylor,
Mrs. Pauline
Uloar,
Mrs. Elizabeth

Army No. 664

—A—

Brotze, Mrs. Valeska

Cupit, Earl

Cupit, Mrs. Emma
Gallaspy, Mrs. Sibyl
Garren,
Mrs. Mallie Lou
Geno, George
Jennings, Mrs. S. Hope
Lindsey,
Mrs. Vinnie E.
Mobley, Mrs. Sibyl
Morrow, Mrs. Nettie
Poulis,
Mrs. Katherine
Robinson,
Mrs. Ruth V.

Austin No. 304

—A—

Baker, James F.
Baker, Mrs. Mertice
Beadle, Mrs. Barbara
Beadle, Herbert J.
Bengston, Arnold
Bengston,
Mrs. Emogene
Carl, Edward M., Jr.
Carl, Mrs. Mercy
Gilbert,
Mrs. Hattie Dowell
Howard, Mrs. Mary
King, Mrs. Audie
Perry,
Mrs. Virginia Lon
Summers,
Mrs. Minnie Lee
Thompson, Mrs. Hazel
Weaver, Mrs. Athene
Weaver, Milo

Austvell No. 686

—A—

Rabke, Miss Gertrude

—B—

Ross, Mrs. Zola

Ballinger No. 266

—A—

Clark, Mrs. Faye C.
Cude, Mrs. Ellen Kay
Forester, Mrs. Daisy
Foy, Mrs. Luna Mae
Hubbard,
Mrs. Ettie Marie
Largent, H. P.
Largent, Mrs. Odean
Wheeless,
Mrs. Marjorie

Bandera No. 643

—A—

Ahr, Mrs. Helen M.
Becker, Mrs. Ruth
Leibold, Mrs. Louise
Price, Glen
Price, Mrs. Pansy
Samm,
Mrs. Mary Lillian

Beeville No. 422

—A—

Athey,
Mrs. Catherine

Bonifay, Mrs. Lee
Denwood, Cyril B.
Denwood,

Mrs. Margaret
Gossett, Mrs. Faye
Hester, Mrs. Iona
Hicks, Mrs. Dorothy
Kurtz, Mrs. Cubie
May, Mrs. Fanna
May, Harding W.
Schimming, Earnset
Schimming,
Mrs. Mildred
Stephenson,
Mrs. Alma
White, Mrs. Dorothy

—B—

Groves, Mrs. Rea

Bethany No. 912

—A—

Bryant, Mrs. Ruth
Chism, Mrs. Joyce
Doss, Arthur
Doss, Mrs. Betty
Harris, Mrs. Helen
Joseph, Mrs. Juanita
Moore, Mrs. Dorothy
Mueller, Mrs. Martha
Reece, Mrs. Evelyn
Reisinger, Art
Rose, Mrs. Dorothy
Rose, Harry
Simons, Mrs. Hazel
Smith, Mrs. Anita
St. Claire,
Mrs. Marion
Veach, Mrs. Marie
Veach, Thomas
White, Mrs. Roberta

Bexar No. 616

—A—

Bailey, Mrs. Nancy
Burnett, Mrs. Alice
Burnett, Cray
Burt,
Miss Margaret
Callaway, Mrs. Irene
Connally,
Mrs. Geneva
Drescher, Mrs. Joann
Driesslein,
Mrs. Jacquelyn
Hight, Mrs. Ann
Hill, Mrs. Thelma
Keyes, Ralph
Mitchell, Mrs. Mattie
Rice, Dale
Roberts, James O.
Roberts,
Mrs. Norma L.
Ross, Mrs. Yvonne
Weeks, Mrs. Louella
Weeks, William
Slagle, Mrs. Hazel
Strain,
Mrs. Catherine

Big Lake No. 752

—A—

Ellison, Mrs. Billie
Howard, Mrs. Ruby

Certificates Granted for the Year 1972-1973—District No. 5—Continued

Poehler, Fred Poehler, Mrs. Joalice Stout, Mrs. Pauline	Bronte No. 1048 —A— Collins, Mrs. Dorothy Collins, Eddie Green, Mrs. Betty Pruitt, Mrs. Dorthey Rees, Mrs. Louvenia	Center Point No. 463 —A— Adams, Mrs. Juanita Luther, James Turner, Mrs. Effie Wickson, Mrs. Helen York, Mrs. Naomi	Cotulla No. 1004 —A— Dorough, Mrs. Georgia Kerr, Miss Willie May Streuter, Mrs. Ruby Stricker, Mrs. Hazel Vineyard, Mrs. Bonniebel Tittle, Mrs. Annie J.
Bishop No. 452 —A— Berryman, Mrs. Barbara Sue Deviney, Mrs. Edna Myers, Mrs. Barbara L. Myers, George L. Nichols, Mrs. Nellie Redding, Mrs. Gertrude Roberts, Mrs. June Singleton, Mrs. Mary Jane	Canyon Lake No. 1103 —A— Eckhart, Mrs. Bettye Heaton, Earl Heaton, Mrs. Marie Long, Mrs. Reba C.	Christoval No. 761 —A— Gifford, Fred Gifford, Mrs. Mary Hale, Mrs. Ida Hale, Marcus Hale, Mrs. Ruth	Creednoor No. 607 —B— Streuter, Mrs. Gerald
Blanco No. 934 —A— Baker, Mrs. Ethel Baker, J. I. Bowers, Mrs. Billie Bowers, Royce Byars, Miss Pearl Ketchum, Mrs. Winnie Poensch, Mrs. Ruby	Capitol No. 803 —A— Anderson, Mrs. Mary Arnold, Mrs. Alma Blankenship, Mrs. Mattie Brooks, Mrs. Prudence Callaway, Mrs. Margery Callaway, Vernon Fischer, Alton Fischer, Mrs. Ruth Gattis, Mrs. Bess Hachenberg, Dale Hachenberg, Mrs. Wanda Herrin, Mrs. Frances Key Herrin, Frederick Y. Hytin, Miss Mabel Miller, A. C. Miller, Mrs. Juanita Parker, Mrs. Delores Perry, Thurman Perry, Mrs. Wilmina Shackleford, Mrs. Dovie Steadman, Mrs. Jeannette Steadman, John Treadwell, Mrs. Myrtle Lee Wilkinson, Mrs. Elizabeth Wood, Mrs. Euelda	Clara Mills No. 1032 —A— Miles, Mrs. Eula E. Nicholson, Mrs. Geneva Poyner, Mrs. Emalea Wilson, Mrs. Faye	Cuero No. 618 —A— Boyd, Mrs. Lorraine Bruce, Mrs. Eudora Coffey, Mrs. Eloise Dearing, Mrs. Nova Lee Fields, Mrs. Annie Johnston, Mrs. Martha Lehmann, Mrs. Mildred Norris, Mrs. Edna Norris, T. O. Rawlins, Mrs. Lelia Ridenour, Mrs. Clyde Ridenour, Mrs. Faye
Boerne No. 200 —A— Aue, Mrs. Julia Aue, Rudolph, Jr. Dungey, Mrs. Dorothy Haskell, Mrs. Louise Haskell, W. T. Holman, Mrs. Lucille Klabunde, Benno A. Klabunde, Mrs. Ruth Merchant, Mrs. Helen Merchant, William Miller, Mrs. Estelle Patton, Mrs. Delores Phillips, Mrs. Lynette Rilling, Mrs. Henrietta Schnelle, Mrs. Ethel Schnelle, Kermit Sutton, Mrs. Faye Teague, Mrs. Ruth Williams, Mrs. Eddith Williams, Lloyd G.	Carlsbad No. 1092 —A— Adamek, Mrs. Levie Henson, Mrs. Beula Markham, Mrs. Myra Miller, David Miller, Mrs. Elнора McDade, Mrs. Pauline Sharp, Mrs. Hazel B.	Concho No. 826 —A— Akin, Mrs. Jeanie Lou Baker, Mrs. Louise Downs, Mrs. Mary Durgin, Mrs. Wanda Grisham, Otis C. Harvey, Mrs. Willie Mary Hudgens, A. G. Hudgens, Mrs. Lorene Reed, Mrs. Thelma Ripple, Mrs. Elizabeth Shaw, Miss Maud Stephens, Mrs. Thelma Williams, Jesse L. Williams, Mrs. Ola	Del Rio No. 204 —A— Bagwell, Mrs. Althea Cunningham, Mrs. Floyd Belle Davies, Mrs. Margaret Deaton, Mrs. Ruby Finney, Mrs. Lucile Flake, Mrs. Verna E. Folliard, Folliard, Miss Mildred E. Haga, Mrs. Dorothy Hansen, Mrs. June Howard, Mrs. Martha Lane, Charles Lane, Mrs. Lou Roper, Mrs. Crystal McFarland, Mrs. Mary Schafer, Mrs. Zoe Sims, Mrs. Pauline W.
Blanco No. 934 —B— Harvey, Mrs. Virgie	Harvey, Mrs. Virgie	Corpus Christi No. 354 —B— Brewer, Dick	Del Rio No. 204 —B— Hoeke, Mrs. Alma
Brady No. 167 —A— Deats, Mrs. Mabel Kittle, Mrs. Marie Mahler, Mrs. Annie Spears, Mrs. Estelle B.		Corpus Christi No. 354 —A— Barnard, Mrs. Lillian Burks, Mrs. Sophie Campbell, Mrs. Margaret Hurst, Mrs. Lillie May Jones, Gatewood Jones, Mrs. Ruth Keinth, Jack Keith, Mrs. Naomi O'Neal, John O'Neal, Mrs. Opal Ponder, Ed Ponder, Mrs. John Rawlings, Mrs. Annie Ray Robinson, Glen Robinson, Mrs. Opal Robinson, Mrs. Leua Teeter, Will Traylor, Mrs. Burnadine Watson, Mrs. Lucy Womack, Mrs. Laura	Del Rio No. 204 —B— Morgan, Ann Schott, Miss Cecelia Weatherly, Homer E. Weatherly, Mrs. Ouida

Certificates Granted for the Year 1972-1973—District No. 5—Continued

Devine No. 43

—A—
Cowan, Mrs. Sylvia
Hanson,
Mrs. Willie Mae
Jenkins, Mrs. Levy
Jopling, Burl C.
Jopling,
Mrs. Lou Willie
Tutschke, Mrs. Angie
Young, Mrs. Dorothy

—B—
Allen, Mrs. Jackie

Donna No. 644

—A—
Coffey, Mrs. Marilyn
Garrett, Mrs. Racine
Guinn, Mrs. Irene
Guinn, Rex
Starlin, Mrs. Mildred

—B—
Tesar, Jarry
Todd, Mrs. Beulah

**Dripping Springs
No. 860**

—A—
Christal, Mrs. Agnes
Dobie, Joe K.
Dykes,
Mrs. Rossie B.
Calloway, Mrs. Anna
Jernigan,
Mrs. Frances

Eagle Pass 250

—A—
Dixon, Mrs. Lorraine
Lowe, Fannin G.
Lowe,
Mrs. Marguerite
Nelson, M. P.
Nelson, Mrs. Naomi
Webb, Mrs. Junya
Wueste, Mrs. Gladys

—B—
Cunningham,
Mrs. Kay

Edcouch No. 859

—A—
Dixon, Mrs. Louise
Fuller, Mrs. Dennie
Klopek,
Mrs. Christine
Pipkin, Mrs. Anita

Eden No. 387

—A—
Price, Hiram

Edinburg No. 473

—A—
Base, Irvin
Base,
Mrs. Josephine

Blaine, T. J.
Blaine, Mrs. Vonceile
Harper, A. L.
Harper, Mrs. Sarah
Lotz, Mrs. Oneta
Thompson, Miss Patsy
Wells,
Mrs. Elizabeth

Eldorado No. 140

—A—
Brannan, Mrs. Rose
Edmiston,
Mrs. Charlene
McGinnes, Mrs. Mary
Niblett,
Mrs. Catherine
Speck, Mrs. Annie
Spencer,
Mrs. Jessie Lee
West, Mrs. Blanche
West, Palmer

Falfurrias No. 146

—A—
Warlick, Mrs. Olive
Wilkinson, Mrs. Ruby

Fidellis No. 963

—A—
Jones, Mrs. Kathryn
Varden, Joe
Wallace,
Mrs. Lillian N.
Wells, Mrs. Sallie
Young, Mrs. Elizabeth

—B—
Bouldin, Mrs. Mary E.

Floresville No. 271

—A—
Byrd, Mrs. Virginia
Davis, Mrs. Anna Lee
Fuller,
Mrs. Maudie L.
McKenzie,
Mrs. Elizabeth
Moore, Mrs. Mary Lou
Rohr, Mrs. Garnerbel
Smith, Mrs. Marie
Smith, Russell
Tackitt, Mrs. Nan
Toscano,
Mrs. Beatrice

—B—
Ray, Mrs. Joan Lee
Toscano, Mrs. Eunice
Toscano, John A.

**Fort McKavett
No. 783**

—A—
Fish, Mrs. Frances
Murr, Mrs. Billie

**Fredericksburg
No. 113**

—A—
Beyer, Mrs. Clara
Johnson, Frank

Johnson, Mrs. Helen
Knoche, Mrs. Elsie
Reuwer, Mrs. Merle
Williams, Mrs. Violet
Wunderlick,
Mrs. LaVerne

Freer No. 848

—A—
Boone,
Mrs. Genevieve
Boone, J. O.
Gordon, Mrs. Lona
Hux, Mrs. Bettye
Mulhns, Mrs. Marie
Swink, J. R.
Swink, Mrs. Winnie

Gonzales No. 403

—A—
Buckner, Mrs. Clara
Cox, Mrs. Iva
Harrell,
Mrs. Anna Bell
Hinton, Mrs. Lila
Iley, Mrs. Ordine

Harlandale No. 750

—A—
Adams,
Mrs. Francine
Archer, Forrest H.
Archer, Mrs. Joann
Archer, Miss Candy
Birkner, Mrs. Verna
Brede, Miss Edith
Busch, Fred L., Jr.
Busch, Mrs. Margaret
Childs,
Mrs. Jessie M.
Clark, Mrs. Helen
Cucino, Mrs. Sylvia
Dodd, Mrs. Ruth
Dyer, Mrs. Lidie
Fitzwater,
Mrs. Thelma
Frith, Lonnie
Frith, Mrs. Lynda
Golightly, Mrs. Irene
Hale, Mrs. Venita
Habley, C. S., Jr.
Habley, Mrs. Dorothy
Hull, Mrs. Ivy
Irwin, Mrs. Dorothy
Kauffman,
Mrs. Gretchen
Kauffman, Philip
Kemper,
Mrs. Billie B.
Kirby, Robert E.
Moore, Mrs. Agnes
Morris, Mrs. Elorine
Morris, Lee

—B—
Ofton, Paul
Ofton, Mrs. Rennie
Pope, Mrs. Coriane
Shupert, Mrs. Dorothy
Shupert, Vernon
Skaggs, Mrs. Trudie
Swayze, James
Swayze, Mrs. Rubie
Warneke,
Mrs. Virginia

Wolfinbarger,
Mrs. Faye

—B—
Birkner, Otto

Harlingen No. 641

—A—
Ainsworth, H. H.
Ainsworth, Mrs. Sue
Black, Mrs. Owena
Bouldin, Mrs. Linda
Bouldin, Mrs. Mora
Carey, Mrs. Verna
Carter, Mrs. Marjorie
Cox, Mrs. Joy
Day, Miss Alta Lee
Graham, Mrs. Jeanie
Howell, Mrs. Oleta
Johnson, Glenn
Kullin, J. A.
Kullin, Mrs. Paula
May, Mrs. Beatrice
McCune, Mrs. Betty
Meyer, Mrs. Myra
Middleton,
Miss Nancy
Monk, Mrs. Monica
Presson,
Mrs. Linda Lou
Sample, Mrs. Grace
Tucker, Mrs. Alvica

—B—
Rabel, Mrs. Ada

**Highland Hills
No. 1075**

—A—
Craig, Mrs. Stella
Crawford, Mrs. LaRue
Garrahan, Mrs. Vivian
Hester, Andrew
Hester, Mrs. Maxine
Jenkin, Mrs. Etha B.
Lee, Mrs. Alice
Mumme, Mrs. Lucille
Pierdolla, Mrs. Viola
Wagoner,
Mrs. Dorothy

Hondo No. 404

—A—
De Montel, Mrs. Lena
Harlee, Mrs. Billie
Hart, Mrs. Jean
Hartman, Mrs. Doris
Maris,
Mrs. Mary Jane
Oefinger, Mrs. Agnes
Pfeil, Mrs. Frances
Pope, Mrs. Mary C.
Stinson, Mrs. Edith

Hope No. 124

—A—
Derby, Kenyon
Freeze, Mrs. Sandra
Hall,
Mrs. Marguerite
Morris, Mrs. Dorothy
Nyfeler, Mrs. Ruth
Olier, Mrs. Genevieve

Certificates Granted for the Year 1972-1973—District No. 5—Continued

- Pettit, Mrs. Dorothy
Pettit, George
Roberts, Mrs. Isabellee
Steele, Mrs. Ruth
- Independence
No. 1044**
- A—
Alphin, Mrs. Lillian
Anthony, Donald
Anthony, Mrs. Nelda
Barker, Mrs. Etolia
Bower, Mrs. Leona
Brazier, Mrs. Eukela
Brunson, Mrs. June
Buckner, Mrs. Jessie
Burt, Mrs. Lydia
Causey, Mrs. Irene
Causey, T. L.
Clement,
Mrs. Beatrice
Clement, Reuben S.
Cox, Mrs. Merle
Cox, P. M., Jr.
Ewing, Mrs. Arnell
Gerbig, Mrs. Mabel
Haynes, Mrs. E. Ann
James, Mrs. Vivian
Johnson, Mrs. Nancy
Kridler, Mrs. Laura
Kridler, Roy
Laird, Vernon
Main, Mrs. Zelda
McCraw, Mrs. Gelene
McCraw, William A.
McGahey,
Mrs. Frances
McGee,
Mrs. Vivian Jean
Monsive, G. L.
Quinn, Mrs. Mary Lou
Taylor, Morris C.
- Ingleside No. 1037**
- A—
Dubose, D. H.
Dubose, Mrs. Emma
Edwards, Mrs. Mary
Boyd, Fender
Fender,
Mrs. Mildred
Isaacks, Mrs. Gail
Moody, Garland
Moody, Mrs. Marjorie
McFatrige,
Mrs. Lillie Mae
McWilliams, Howard
McWilliams, Mrs. Iris
Sallis, Mrs. Nelta
Slayton,
Mrs. Elizabeth
Stillwell,
Mrs. Thelma
Whitsett, Mrs. Mary
- Johnson City No. 376**
- A—
Adams, Mrs. Hazel
Foster, Mrs. Elaine
Holliday, Mrs. Dorris
Matus, Mrs. Ola
Mayfield, Mrs. Addie
Mayfield, T. W.
Pickett, Mrs. Ruby
- Jourdanton No. 581**
- A—
Dehart,
Mrs. Caille Mae
Favor, Mrs. Ara
Haley, Mrs. Etta
Hays, Mrs. Vera
Martin, W. O.
Ormand, Mrs. Louise
Palmer, Mrs. Fay
Palmer, Mrs. Lela
Rugh, Mrs. Dorothy
Rutherford, Mrs. Nell
Seiffert, Mrs. Bettie
Shaw, C. H.
Shaw, Mrs. Viola
Winn, Mrs. Anna
Winn, O. K.
- Junction No. 497**
- A—
House, Mrs. Margaret
Nethery,
Mrs. Bettyanne
Riley, Mrs. Minnie
Schmidt,
Mrs. Corinthia
Schmidt, David
Smith, Mrs. Mildred
Wisehart, Mrs. Luella
- B—
Walker, Mrs. Cleora
- Kenedy No. 36**
- A—
Bissett, Mrs. Daisy
Chace, Mrs. Jessie
Shelton, Edgar
Shelton, Mrs. Rosa
- Kerrville No. 24**
- A—
Allbritton,
Mrs. Rubene
Anglin, Mrs. Hallie
Armstrong,
Mrs. Doris
Blair, Mrs. Edna
Blair, James W.
Davis, Mrs. Estha
Dolle, Mrs. Orena G.
Farris,
Mrs. Latrelle Faye
Farris, William
Garvin, Mrs. Naida
Gillentine,
Mrs. Margaret
Gimmesson,
Mrs. Florence
Cower, Mrs. Irene
McCurry, Mrs. Annie
McCurry, W. E.
Mefford,
Mrs. Beatrice
Montgomery,
Mrs. Violet
- B—
Whittleman, John
- Kingsville No. 325**
- A—
Howell, Mrs. Lucille
Keck, Mrs. Viola
Marshall, John
Marshall, Mrs. Ruth
Whitley, Mrs. Jo
Winzer, C. T.
Winzer, Mrs. Velma
- B—
Stolley, Mrs. Ruby
- La Feria No. 732**
- A—
Daniel,
Mrs. Hassie H.
Paulson, Mrs. Lillian
- Laredo No. 86**
- A—
Barr, Mrs. Hazel
Barr, L. T.
Fullerton, Paul
Fullerton, Mrs. Pearl
Hardcastle,
Mrs. Oris V.
Hodgdon, Mrs. Joan
McCormick,
Mrs. Martha
Shelby, Mrs. Iva
Spence, Mrs. Gretchen
Sugg, Mrs. Epsie A.
- Lavernia No. 436**
- A—
Mercer, Mrs. Lillie
McKean, Mrs. Enid H.
- Leakey No. 18**
- A—
Bunton, Mrs. Laura
Miles,
Mrs. Frances Louise
- B—
Heard, Mrs. Clara
- Leander No. 73**
- A—
Cathers,
Mrs. Virginia
Dixon, Mrs. Margaret
Miller, Mrs. Pearl
Shelton,
Mrs. Katherine
Shelton, Roy
Simmons, Mrs. Lois
- Lockhart No. 210**
- A—
Arnold, Mrs. Mildred
Brite, Mrs. Lonie
Buckley, Mrs. Bernice
Dannelly, Mrs. Eunice
Davis, Mrs. Madie
Gandy, Mrs. Gladys
Gandy, H. D.
Gerdes, Mrs. Alice
Harris, Miss Rena
- Higginbotham,
Mrs. Mary
Higginbotham,
Robert E.
Kirksey, Mrs. Anna
Lewis, Mrs. Frances
Wheeler, Mrs. Inez**
- B—
Lewis, Albert
- Logos No. 998**
- A—
Blankenship, John
Blankenship,
Mrs. Myrtle Mae
Duncan,
Mrs. Anna Eck
English, Claude H.
English, Mrs. Dorothy
Green, Mrs. Florence
Hopkins, Cecil W.
Hopkins, Mrs. Emma
Laurent,
Mrs. Ollie Mae
Mayne, Harry
Mayne, Mrs. Mable
Moody, Mrs. Irene
Robin, Mrs. Ernestine
Short, Mrs. Lynne
Short, Mrs. Mae
Tasto, Mrs. Idella
Yontz, Mrs. Virginia
Yontz, Weldon
- London No. 449**
- A—
Cooper, Mrs. Minta
Dayton, Mrs. Eunice
Walker, Mrs. Minnie
- Loyalty No. 1036**
- A—
Carleton, Mrs. Reece
Edwards,
Mrs. Dorothy
Edwards, Grady
Hausmann,
Miss Peggy Jean
Hays, Miss Kate
Hull, Mrs. Dorothy
Phillips, Mrs. Pauline
- Luling No. 155**
- A—
Bell, Mrs. Lois
Biggs, Mrs. Delores
Biggs, Willie
Halford, Mrs. Mabel
Manning,
Mrs. Elizabeth
Manning, R. V.
Miller,
Mrs. Margaret
Moses, Mrs. Willie
Muenster, Mrs. Hazel
- Lytle No. 335**
- A—
Booher, Mrs. Alma
Edwards,
Mrs. Emma Jane

Certificates Granted for the Year 1972-1973—District No. 5—Continued

- Lehberg,
Mrs. Lillian Merle
McDonald,
Mrs. Martha
Nuernberger, Edgar
Richardson, J. P.
Richardson,
Mrs. Velma
Smith, Mrs. Maxine
Tate, Mrs. Aileen
White, Mrs. Dorothy
- Martha No. 883**
—A—
Boone, Mrs. Velma
Cade, Mrs. Rosa
Kelly,
Mrs. Maymie Ruth
Mallory, Mrs. Velma
McKinney,
Mrs. Rebecca
Price, Mrs. Lula May
Price, Oscar D.
Robbins, August M.
Robbins, Mrs. Ruth
Ross, Mrs. Alice
Tisdale, Mrs. Marie
Warren,
Mrs. Mathilde
Warren,
Randolph H.
Wathen, Jim
Wathen, Mrs. Nita
- Mathis No. 874**
—A—
Berry, Mrs. Margaret
Crumley, A. R.
Crumley, Mrs. Ruby
Miller, Mrs. Doris
Miller, Mrs. Melba
Rogers, Mrs. Izora
Rogers, Milton
- McAllen No. 14**
—A—
Hodges, Mrs. Sandy
Hohmann, Mrs. Betty
Howell, Mrs. Nola
Jackson, Mrs. Lillie
Kelly, Mrs. Lucille
Langston,
Mrs. Rena Belle
Lewis, Mrs. Louise
Mabry, Mrs. Ruth
McMullen,
Mrs. Grayce
McMullen, R. G.
Mead, Mrs. Joy
Miles,
Mrs. Barbara
Miles, Lester
Womeldorf,
Mrs. Margaret
- Medina No. 988**
—A—
Adams, Mrs. Arilla
Bailey, Mrs. Leora
Bauerlein,
Mrs. Kathleen
Flowers, A. J.
Flowers, Mrs. Anna
- Garrison,
Mrs. Jewel
Keese, Mrs. Kathryn
Powell, Mrs. Nora
Williams,
Mrs. La Vora
- Mercedes No. 629**
—A—
Barnes, Leslie
Day, Mrs. Cathleen
Franklin,
Mrs. Elizabeth
Irvin, Mrs. Clara
Schrank,
Mrs. Margaret
Schrank, Paul
- B—
McDonald,
Mrs. Evelyn
- Mertzon No. 251**
—A—
Hargrave,
Mrs. Mildred
Hoggett, Mrs. Marie
Hughes,
Mrs. Mary Ellen
Roark,
Mrs. Carrie Belle
Robinson,
Mrs. Rosalind
- Miles No. 672**
—A—
Lorling, Phil
Lorling, Mrs. Rose
Rankin, Lonnie M.
Rankin, Mrs. Oleta
Redman,
Mrs. LaVerne
Williams,
Mrs. J. Eldon
Williams, Mrs. Lois
- Mission No. 527**
—A—
Bailey, Ward
Dusck, Mrs. Delia
Goble, A. L.
Goble, Mrs. Faye
Hare, Mrs. Helen
Hodgin,
Mrs. Mary Glenn
Knadle,
Mrs. Alla Deen
Longwell, L. R.
Longwell,
Mrs. Pauline
Proffer, S. K.
Proffer,
Mrs. Tommye
Reynolds, Mrs. Lucile
Walden, Mrs. Anna
Williams, H. O.
Williams, Mrs. Wanda
- New Braunfels
No. 771**
—A—
Ellis, James P., Jr.
Kramer, Leonard A.
- Ledbetter,
Mrs. Loraine
Moore, Mrs. Polly
Neal, Mrs. Lillian
Nowotny, Mrs. Rickie
Parsons, Mrs. Erna
Parsons, W. Gaston
Smith, Mrs. Opal
Smith, William C.
Stahl,
Mrs. Margaret
Swartwout,
Mrs. Myrtle
White, Mrs. Mary
- B—
Stratemann,
Mrs. Chere
- Nixon No. 339**
—A—
Cook, Mrs. Florine
Cook, Loyd
- Norton No. 28**
—A—
Carter, Mrs. Altha
Currie, Mrs. Bee
Hilliard, Mrs. Mary
- B—
Renfro, Mrs. Lois
- Oakville No. 521**
—A—
Dugger, Mrs. Ada
Montgomery, J. K.
Neal, Mrs. Gladys
Odom, Mrs. Bessie
- B—
Montgomery,
Mrs. Lillian
- Oso No. 868**
—A—
Balitz, Mrs. Sally
Blalock, Mrs. Rita
Chandler,
Mrs. Elinor
Cornell, Mrs. Frankie
Dembach, Mrs. Ottis
Gibson, Leo P.
Gibson, Mrs. Marie
Classcock, Mrs. Virgie
Harris,
Mrs. Beatrice K.
Harvey, Mrs. Bernice
Harvey, Luther
Inglefield, Mrs. Gladys
Inglefield, R. H.
Lowe, Kenneth
Price, Miss Paralee
Sumpter, Mrs. Leah
Tindall,
Tindall, Hattley
Mrs. Daisy Lee
Willis, Mrs. Frances
- Ozoma No. 287**
—A—
Jones, Mrs. Gail
Neyman, Mrs. Billie
- Perry, Mrs. Gertrude
Shepperson,
Mrs. Kaleta
- Paint Rock No. 391**
—A—
Crunk, Mrs. Alene
Crunk, Mrs. Beatrice
Hadley, Dick
Hurt, Mrs. Flo A.
Pope, Mrs. Ann E.
Sparks, Mrs. Blake
- Pearsall No. 278**
—A—
Arnold,
Mrs. Maurine
Essary, Mrs. Edith
Essary, William H.
Hardcastle, H. C.
Hardcastle,
Mrs. Tommie
Martin,
Mrs. Janice Lee
Neal, Miss Judith
Smith, Mrs. Quida R.
Taylor, Mrs. Paloma
- Pharr No. 800**
—A—
Cartwright,
Mrs. Alice
Cartwright,
Robert M.
Crosby, Mrs. Ruth
Crosby, Shelby
Fitzpatrick,
Mrs. Bretha
Haley, Mrs. Sarah
McKinzey,
Mrs. Connie
Riley, Mrs. Frances
- Pleasanton No. 133**
—A—
Akers, Jerry D.
Burton, Mrs. Millie
Callaway,
Mrs. Lillie Mae
DeSpain, Mrs. Kittie
Eckert, Mrs. Vida
Fraster, Mrs. Faith
Fraster, V. O.
Holder, Mrs. Agnes
Oliver,
Mrs. Louise C.
Ormand, Mrs. Myrtle
Pharis, E. L.
Pharis, Mrs. Vera
Rogers, Mrs. Carolyn
Soward, Mrs. Elma M.
Walker,
Mrs. Birtie Lee
Whitworth,
Mrs. Elsie
- B—
Favor,
Mrs. Katherine
Holder, Lee

Certificates Granted for the Year 1972-1973—District No. 5—Continued

Port Lavaca 373

—A—

Brown, Mrs. Helen
Carr, Mrs. Joyce
Green,Mrs. Gertrude
Jackson, Glenn
Jackson, Mrs. Shirley
Jackson,Mrs. Maurine
McDaniel, Mrs. Mary
Moose, Mrs. Myrtle
Nicholson,Mrs. Merelyn
Spiller, Mrs. Marie
St. Clair,Mrs. Mildred
Stringham,
Mrs. Myrtle

—B—

Brown, J. C.

Potcet No. 913

—A—

Koemel, Mrs. Freda

Prospect Hill No. 817

—A—

Bartlett,

Mrs. Dorothy
Bartlett, William
Chariton, Donald L.
Chariton, Mrs. Helen
Courtney, Mrs. Jerry
Hodges, Mrs. Jackie
Hoffman,Mrs. Dorothy
Myers, David
Myers, Mrs. Mary
Owen, Mrs. Stella
Park,Mrs. Henrietta
Roberts, Mrs. Marion
Roessling,Mrs. Hazel
Roose, Miss Diane
Roose, Don E.
Roose, Mrs. Dorothy
Unice, Mrs. Thelma
Weiss, Mrs. Kate
Whittington,
Mrs. Bea

Radiant No. 636

—A—

Dike, Aaron
Filippone, Charles
Filippone, Mrs. Hattie
Gulick, Mrs. Sarah
Hyde, Mrs. Grace E.
Mahon, Johnny
Mahon, Mrs. Shirley
Manson, Mrs. Joan E.
Morgan, Mrs. Bebe
Oliver, Mrs. Lahoma
Page, Mrs. Florence
Person, Alfred
Person, Mrs. Bea
Plainos,
Mrs. Mary E.
Young, Mrs. Florence
Young, Truman

—B—

Mangum, Mrs. Revere
Minor, Mrs. Betty

Rankin No. 176

—A—

Bell, Mrs. Alice
Lindsey, Mrs. Janey
Loflin, Mrs. Ruth
Mathews,
Mrs. Rosemary
Word, Mrs. MarthaRaymondville
No. 748

—A—

Hale, Mrs. Belle
Knox, Mrs. Ann
MacManus, Mrs. Jane
Smith, Mrs. Alice
Wright, Mrs. Dona

Rio Grande No. 843

—A—

Conger, Mrs. Evelyn
Guffey, Mrs. Winifred
Johnson, Mrs. Jessie
Johnson, Roy
Kight, Mrs. Opal
Silva, Miss Dina
Turner, J. B.
Turner, Mrs. Ruby

—B—

Chapman, Thomas P.
Caffall, Mrs. Lee Ella
Caffall,Thomas A.
Huie, Floyd
Huie, Mrs. Trudie
Jones, Mrs. Mabel
McMurtry, Mrs. Lela
Norman, C. G.
Stewart, Mrs. L. C.
Stewart, W. R.
Tiemann, Julius
Tiemann, Mrs. Peggy
Tilley, Mrs. Ruby
Unland, Mrs. Dean
Waddell, Mrs. Pearl
Walker,
Mrs. Loa Maude
Whisenant,
Mrs. Winnifred

Robert Lee No. 187

—A—

Allen, Gerald
Allen, Mrs. Ione
Roberts, Bobby
Roberts, Mrs. Jeffie
Waldrop, Mrs. Winnie

Rockport No. 479

—A—

Allemand,
Mrs. Gertrude
Bachman,
Mrs. Kathleen
Beetley, Mrs. Sallie
Clymore, Mrs. Lula
Cooke, Mrs. MaryGardner, Mrs. Evelyn
Hill, Mrs. Mary
McLester,Mrs. Katherine
Ratliff, Mrs. Alma
Smith,
Mrs. Certrude
Wofford, Mrs. Francis

—B—

Beason, Mrs. Letha

Sabinal No. 407

—A—

Adams, Mrs. Irene
Adams, J. W.
Neely,
Mrs. Maurine
Nuckles, Mrs. Cecil
Soyars,
Mrs. Bernice E.
Story, Mrs. Doris

—B—

Ware, Mrs. Laverne

San Angelo No. 10

—A—

Ashby, Mrs. Maude T.
Barefoot,
Mrs. Bonnie
Behringer, Mrs. Gwen
Brooks,
Mrs. Neva Mae
Chancellor,
Mrs. Esther
Darsey,
Mrs. Cora Lee
DeLong, Mrs. Velma
Fairbanks,
Mrs. Eva Lena
Flannagan,
Mrs. Ruthie
Flannagan, Thomas
Freeman, Mrs. Sarah
Graham,Mrs. Margaret
Leggett, Mrs. Eunice
McCain, Mrs. Mamie
McClure, Mrs. Flois
McKenzie, Mrs. Ethel
Merrell,
Mrs. Caroline
Merrell, Milton
Rees,
Mrs. Marguerette
Rees,
William H., Sr.
Saunders, Mrs. Joyce
Simpson, J. Paul
Simpson,
Mrs. Margaret
Williams, Mrs. Nina
Woody,
Mrs. Reta Mae

—B—

Van Zandt,
Mrs. Gertrude

San Antonio No. 3

—A—

Allaway, Mrs. Jo
Black, Mrs. LaVieceBrandes, Mrs. Brenda
Chamberlin,
Mrs. BobbeCoffey, Mrs. Bessie
Connell,
Mrs. Eunice
Cummins,
Mrs. WilmaDube,
Mrs. Jo Estelle
Dube, W. H.
Gembler,Mrs. Amanda
Handley, Mrs. Gloria
Haynes, Mrs. Viola
Jones, Mrs. Bonna
Moody, Mrs. Grace
Newcomb,
Mrs. Eleanor
Newcomb, George
Porter, Mrs. Ann
Porter, Max
Shepherd, John
Thacker,Mrs. Dorothy
Todd, Mrs. Cleta
Todd, Harold C.
Todd, Ora
Todd, Miss Sharon

—B—

Harris, Mrs. Ruth

San Benito No. 565

—A—

Bland, Mrs. Emogene
Dillard, Mrs. Eva
Graver, Mrs. Jeanie
Malone, Otis
Malone, Mrs. Mamie
Turner, Mrs. Doris
Vondera,
Mrs. Catherine
Yarrow, Mrs. Lea

San Juan No. 726

—A—

Bearden, Mrs. Zelma
Clark, Mrs. Gladys
Clark, Mrs. Jean
DeMange,
Mrs. Margaret
Gamble, Mrs. Violet
Ginnich, Mrs. Zella
Grasso, Miss Louise
Grasso, Mrs. Marilee
Greenwood,
Mrs. Billie
Newcombe,
Mrs. Louise
Roe, Mrs. Effie
Trammell, Mrs. Della
Trammell, Mrs. Ise

San Marcos No. 276

—A—

Dean, Mrs. Violet
Johnson, Mrs. Jean
Krause,Mrs. Saphrona
Soyars, Mrs. Mary
Thomas,
Miss Florence
Thomas, Miss Ruth

Certificates Granted for the Year 1972-1973—District No. 5—Continued

Sarah No. 353

—A—
Kimble, Mrs. Jewel
King, Mrs. Carlisle
Lumm,
Mrs. Jeannette
McClendon,
Mrs. Lula B.
Ramsey, Mrs. Grace
Ramsey, Melvin
Tribble, Mrs. May

—B—
King, Mrs. Chester

Schertz No. 911

—A—
Beck, Mrs. Margaret
Cartwright, Eugene
Cartwright,
Mrs. Francine
Church, Mrs. Jean
Flanigan, Mrs. Evelyn
Gurley, Mrs. Ann
Lucas, Mrs. Jerre
McCorkille,
Mrs. Helen
Moss,
Mrs. Florence
Spears, Joe
Valentine, Mrs. Sally
Yarling, Mrs. Helen

Seadrift No. 602

—A—
Danner,
Mrs. Tominee
Haynie, Mrs. Iva Mae
Gill, Mrs. Emyln
Lawson, Mrs. Judy

Seguin No. 555

—A—
Ballard, Mrs. Olivia
Brite, Mrs. Emma
Buck,
Mrs. J. Eleonore
Damman, Mrs. Ethel
McCallister,
Mrs. Elizabeth
Mulcahy,
Mrs. Edna Mae
Smith, Mrs. Nell T.
Tyler, Mrs. Jane
Walker, Mrs. Doris

Sinton No. 515

—A—
Alexander,
Mrs. Fern
Baird, Mrs. Peggy
Brand, Mrs. Edrie
Cohea,
Mrs. Oretta Mae
Coin, Mrs. Grace
Johnson, Mrs. Desiree
Martin, Mrs. Ellen
McGlothlin,
Mrs. Ann Lee

Somerset No. 730

—A—
Hicks, Edman
Hicks, Mrs. Mary
Hicks, Mrs. Nannie
Sellers,
Mrs. Isabelle

—B—
Henslering,
Mrs. Hazel
Lanford,
Mrs. Katherine
Lanford, P. B.

Sonora No. 575

—A—
Brown,
Mrs. Mary Lois
Hull,
Mrs. Mary Lee
Loeffler, Mrs. Esther
Loeffler, S. M.

South San Antonio
No. 691

—A—
Adams, Mrs. Adele S.
Barnes, Mrs. Grace
Boley, Mrs. Imogene
Boley, Richard
Burge, Mrs. Nellie
Crain, Frank D.
Crain, Mrs. Mozelle
Duve, Mrs. Alice
Duve, Ernest
Hatfield,
Mrs. Dorothy
Hatfield, Norman
Hewitt, Mrs. Dorothy
Hillmer, Mrs. Bebe
Iredale,
Mrs. Ruth E.
McDonald, A. Louis
McDonald,
Mrs. Jimmie
Miller, Mrs. Mabel
Kelly, Lonnie M.
Music, Miss Balfa
Raby, Mrs. Gertrude
Rogers, Mrs. Lenora
Rosell, Mrs. Mary
Rubv, Mrs. Carrie
Smallwood,
Mrs. Nelle
Smallwood, Vernon
Tamsett,
Mrs. Dorothy
Whitson, Mrs. Louise
Williams, Mrs. Ruth

—B—
Gibson, Mrs. Clarisa
Price, Mrs. Ann

Star No. 782

—A—
Boehm, Mrs. Esther
Craft, Mrs. Daisy
Hart,
Mrs. Linnie Mae
Henderson,
Mrs. Ivanel

Jones,

Mrs. Esther B.
Jones, John Paul
King, Bob
Littlepage,
Mrs. Dorothy
Littlepage, Phelps
Morris, D. A., Jr.
Morris,
Mrs. Mary Ella
Outlaw, Mrs. Thelma
Poole, Robert G.
Poole, Mrs. Ruth
Schelper,
Mrs. Anna K.
Sickel, Mrs. Sadie
Voorhies,
Mrs. Lemma
Voorhies, Silas

—B—
Outlaw, W. L.
Robertson,
Mrs. Shirley

Sterling City No. 29

—A—
Davis, Mrs. Charlene

Stockdale No. 69

—A—
Childress, Mrs. Ruth
Lorenz, Mrs. Vivian
Sutton, Mrs. Marie
Wellman
Mrs. Marjorie

Summerland No. 322

—A—
Bishop, Jim
Bishop, Mrs. Retta
Conner, Mrs. Lois
Jackson, Mrs. Annie
Menzies,
Mrs. Marguerite
Roberts, Mrs. Edith
Rude, Clifford
Rude, Mrs. Gladys
Sheffield, Mrs. Winnie
Taylor,
Mrs. Geraldine
Whitley, Malcolm
Whitley,
Mrs. Mary Lou

Taft No. 218

—A—
Beasley, Mrs. Gussie
Beasley, W. E.
Heron,
Mrs. Clara Bell
Herron, W. L.
Hill, Mrs. Helen
Ivey, Mrs. Jewel
Ivey, Maurice
Mathis, F. E.
Merts, Mrs. Sophia
Moody, Mrs. Naomi
Rayburn,
Mrs. Elizabeth
Rippstein, Mrs. Della
Tidwell,
Mrs. Clara Jo
Tidwell, Marvin

Texas No. 35

—A—
Allen, Mrs. Bertha
Andrews, Fred
Coons, M. L., Jr.
Coons, Mrs. Ruby Mae
Deitiker, Charles
Deitiker, Mrs. Lucille
Denman,
Mrs. Charlotte
Dwight, Mrs. Thelma
Gage, Mrs. Jean
Fournier,
Mrs. Patsy
Hastings, Mrs. Nelda
Henderson,
Mrs. Mildred
Kunz, Norann
Kunz, Mrs. Ruth
Lawty, Mrs. Edna
Petri, Mrs. Eleanor
Rush, Mrs. Emma
Sabin,
Mrs. Jessie Mae

Tilden No. 919

—A—
Wheeler,
Mrs. Margueritte
Wheeler, Mrs. Nora
Woodward,
Mrs. Verna Lee

Travis No. 472

—A—
Adams, Miss Olivia
Armstrong,
Mrs. Louise
Ashmore, Frank
Ashmore,
Mrs. Lorraine
Bailey,
Mrs. Juanita
Bailey, T. B., Jr.
Bartlett, Mrs. Elsie
Blackwell, Mrs. Alice
Burch, Mrs. Clelia
Collins, H. E.
Collins, Mrs. Joetta
Dyess, Mrs. Etta
Goodwin, E. J.
Hagood,
Mrs. Estelle
Hagood, G. A.
Hand,
Herridge, Mrs. Helen
Mrs. Elizabeth
Howard,
Mrs. Georgiana
Keiser, Mrs. Agnes
Ludwig, Mrs. Myrl
Moralez, Mrs. Eliza
Richardson, John
Mrs. Beatrice
Richardson, John

—B—
McCartney,
McCartney,
Mrs. Elizabeth

Utopia No. 468

—A—
Fisher, Mrs. June

Certificates Granted for the Year 1972-1973—District No. 5—Continued

Uvalde No. 297	Weslaco No. 772	Winters No. 80	SUPPLEMENTAL REPORT
—A— Anderson, Mrs. Opal Caraway, Mrs. Florence Duncan, Mrs. Pearl Hall, Mrs. Marcene Miller, Mrs. Ollie Musgrave, Mrs. Belle Nance, Mrs. Maxine Prentiss, Mrs. Effie Saddler, Mrs. Marie Sparks, Mrs. JaLydia Wolf, Mrs. Jerry	—A— Bell, Mrs. Alpha Clawson, Miss Inez Davina, Mrs. Esther Eubank, Mrs. Vera Ford, Mrs. Pauline Holland, Mrs. Frankie Owen, Don Riherd, Mrs. Hazel B. Roberts, Mrs. Golda Wright, Mrs. Ali Fae	—A— Clark, Mrs. Ethel Mae Cook, Mrs. Geneva Irvin, Mrs. Ozell	DISTRICT V
Valley Hi No. 1104	—B— Berry, Mrs. Viola Carr, Mrs. Dessa Waller, Mrs. Mary Louise	Woodsboro No. 678	Brady No. 167
—A— Besecker, Mrs. Geraldine Elkins, Mrs. Betty Hager, Mrs. Doris Hager, Lloyd Hudson, Mrs. Modgie Hudson, W. C. Klein, Mrs. Suzanne Neal, Mrs. Helen Neal, Vester Schillings, Mrs. Delores Worthy, Mrs. Harrietta A.	Wimodausis No. 141	—A— Alexander, Mrs. Marjorie Cobb, Mrs. Armour Euton, Mrs. Francis Euton, Kenneth Findley, Mrs. Etta Lee Findley, R. J. Holmes, Clayton S. Holmes, Mrs. Lois Sportsman, Mrs. June	—A— Bryson, Mrs. Clova McAnally, Mrs. Annie McAnally, Charles McAnally, Mrs. Lanell
Violet No. 158	—A— Ackermann, Mrs. Nora Brasington, Mrs. Ruth Calk, Mrs. Janie B. Cannady, Charlie Cannady, Mrs. Merle Clark, Mrs. Lois Cooper, Mrs. Hilary Disbro, Mrs. Phyllis Edgar, Mrs. Ella Edgar, Herbert Eickman, Mrs. Fannie Epperson, Mrs. Nora Forss, Mrs. Louise Forss, Melvin Fowler, Mrs. Eunice Gammon, Howard Graham, Mrs. Melladine Jackson, Mrs. Emma Jordahl, Mrs. Anne Legg, Mrs. Mabel McKenna, Mrs. Dean F. McKenna, Wallace Morganstern, Glenn Morganstern, Mrs. Jene Perkins, Mrs. Estella M. Raines, Mrs. Helma Ramel, Mrs. Gladys Reich, Mrs. Ruth West, Mrs. Cleo	Wrightsboro No. 778	Bronte No. 1048
—A— Baughman, Mrs. Dorothy Bernard, Mrs. Maude Bragg, Mrs. Betty Burgess, Mrs. Jenny Cole, Mrs. Donna Davidson, Mrs. Inez Davidson, Roy Evans, Mrs. Reecie Furry, Mrs. Carolyn Green, Mrs. Frances Hammonds, Mrs. Hazel Lamey, Mrs. Helen H. Rowell, Mrs. Reta Skeete, Mrs. Aurra Dee Smith, Mrs. Mable Wilson, Jack L.	—A— Bradley, Mrs. Della Cliffe, Mrs. Gladys Dawe, Mrs. Barbara Kifer, Mrs. Rozella Mills, Mrs. Madelyn Mills, Stayton	Yoakum No. 282	—A— Millikin, Mrs. Willie B.
—B— Green, Sam Jones, Mrs. Gwen	Wardlaw No. 1023	—A— Autrey, Mrs. Maxine Brenck, Mrs. Pearl Hollub, Mrs. Gladys House, Mrs. Berenice Jaeger, Mrs. Eula Mae Kiley, Mrs. Agnes R. Klekar, Mrs. Nell Steubing, Mrs. Faye Taylor, James B. Taylor, Mrs. Mary	Capitol No. 803
—A— Griffin, Mrs. Ruby	—A— Armstrong, Miss Janet Lee Key, Mrs. Joyce Pinken, Mrs. Rose Stanfield, Mrs. Mary F.	Yorktown No. 945	—A— Harbison, Mrs. Myrtice Harbison, Winfred
—B— Autry, Mrs. Alberta		—A— Walters, Mrs. Bernice Warwas, Mrs. Bernice	Fredericksburg No. 113
		Zapata, U. D.	—A— Lewis, Mrs. Mozelle
		—A— Bartlett, B. F. Bullock, Mrs. Allie Crane, Mrs. Evelyn Howard, Mrs. Lurlene Laughlin, Mrs. Amy Laughlin, Sidney	Kerrville No. 24
		—B— Bartlett, Mrs. Ruth	—A— Dunks, Mrs. Margaret
			Leakey No. 18
			—A— Ohlhausen, Mrs. Hilda
			Loyalty No. 1036
			—A— Logsdon, Mrs. Virginia Phillips, Walter
			Luling No. 155
			—A— Crowell, Mrs. Doris
			Star No. 782
			—A— King, Mrs. Irene
			Valley Hi No. 1104
			—A— Lieck, Raymond Lieck, Mrs. Myrtle

LIST OF VOUCHERS—1971-1972

Voucher No.	Payee	Explanation	Amount
245	Best Print Shop—1000 Ballots	Austin G. C.	\$ 287.72
246	Masonic Print Shop—1971	Printing	2,697.33
1	Aliene Houston—1971-72	Appr. Grand Matron	2,800.00
2	Harold Todd—1971-72	Appr. Grand Patron	1,800.00
3	Katherine Harbour—1971-72	Appr. A. G. M.	1,000.00
4	C. A. Bill Holmes—1971-72	Appr. A. G. P.	150.00
5	Thelma Joyce Alsup—1971-72	Appr. Gr. Cond.	150.00
6	Patricia Major—1971-72	Appr. Assoc. Gr. Cond.	150.00
7	Office Expense—1971-1972	Appr.	4,200.00
8	Office Bldg. Exp.—1971-72	Office Bldg. Exp.	1,500.00
9	Jenson & Park Ins.—Grand	Treasurer Bond	38.00
10	Car Account—W. G. M. Car	Exp.	1,500.00
11	Marie Harcum—Deputy	Appr. Dist. 1	860.00
12	Lee Adkinson—Deputy	Appr. Dist. 2	860.00
13	Joy Shackelford—Deputy	Appr. Dist. 3	860.00
14	Loyce Loper—Deputy	Appr. Dist. 4	860.00
15	Cora Lee Dorsey—Deputy	Appr. Dist. 5	860.00
16	Kathy Johnston—Gr. Examiner	Dist. 1 Appr.	120.00
17	Frances Austin—Gr. Examiner	Dist. 2 Appr.	120.00
18	Doris Easterling—Gr. Examiner	Dist. 3 Appr.	120.00
19	Mary Brown—Gr. Examiner	Dist. 4 Appr.	120.00
20	Rennie Ofton—Gr. Examiner	Dist. 5 Appr.	120.00
21	Violet Lowrey—By-laws	Appr. 71-72	75.00
22	Eileen Mathews—Welfare	Appr. 71-72	400.00
23	Jettie Hinton—Grand	Treasurer Exp. 71-72	220.00
24	Board Grand Trustees—Expense	Appr. 71-72	1,200.00
25	Masonic Print Shop—71-72	Printing	3,907.42
26	Agnes Lee Howard—Nov. Salary	Less Tax	372.60
27	Zora Brogdon—Nov. Salary	Less Tax	270.18
28	Jettie Hinton—Nov. Salary	Less Tax	285.70
29	Eva Terry—Nov. Salary	Less Tax	270.80
30	Margaret Whitaker—Nov. Salary	Less Tax	211.90
31	Rebecca L. Miles—Nov. Salary	Less Tax	384.00
32	First Nat'l Bk., Ft. Worth—Taxes	for November	503.44
33	Masonic Print Shop—Grand	Chapter Programs	2,884.43
34	Masonic Print Shop—1972	Printing	732.69
35	Aliene Houston—Secretary	Appr. 71-72	500.00
36	Margaret Landrum—1971	Deputy	133.39
38	Aldine Chapter 1088—Refund	Capitol Assets G. C.	500.61
39	Zora Brogdon—Dec. Salary	Less Tax	270.18
40	Margaret Whitaker—Dec. Salary	Less Tax	211.90
41	Eva Terry—Dec. Salary	Less Tax	270.80
42	Rebecca L. Miles—Dec. Salary	Less Tax	384.00
43	Jettie Hinton—Dec. Salary	Less Tax	285.70
44	Agnes Lee Howard—Dec. Salary	Less Tax	406.80
45	Midway Office Co.—Check	Protector	69.00
46	Masonic Print Shop—Printing		263.44
47	First Nat'l Bk., Ft. Worth—S. S. & Withholding Tax for Dec.		469.24
48	Anne Harcrow—ESTARL Com.	Expense	100.00
49	Webb & Webb—Grand Sec'y.	Bond	103.00
50	Masonic Print Shop—Printing	Nov. Bulletin	2,543.88
51	Margaret Whitaker—Jan. Salary	Less Tax	216.50
52	Rebecca L. Miles—Jan. Salary	Less Tax	194.40

53	Maude Holland—Jan. Salary Less Tax	142.20
54	Eva Terry—Jan. Salary Less Tax	343.90
55	Agnes Lee Howard—Jan. Salary Less Tax	402.20
56	Jettie Hinton—Jan. Salary Less Tax	284.70
57	Lola Wallace—Jan. Salary Less Tax	136.50
58	Merlyn McArdle—Part of Appr. G. C. 1972	500.00
59	First Nat'l. Bank, Ft. Worth—Taxes for January	488.90
60	Toms Plumbing Co.—Work on Adm. Bldg.	2,182.17
61	Sproles, Woodard & Ray—Audit 1971	4,975.00
62	Great West Drilling Co.—Underpinning & Mud Jacking ..	3,125.00
63	Jettie Hinton—February Salary Less Tax	284.70
64	Maude Holland—February Salary Less Tax	205.60
65	Agnes Lee Howard—February Salary Less Tax	402.20
66	Rebecca L. Miles—February Salary Less Tax	194.40
67	Eva Terry—February Salary Less Tax	343.90
68	Lola Wallace—February Salary Less Tax	246.20
69	First Nat'l. Bank, Ft. Worth—Taxes for February	505.90
70	A. T. C. Machine Co.—Machines for Office Bldg.	559.50
71	Jettie Hinton—March Salary Less Tax	284.70
72	Maude Holland—March Salary Less Tax	205.60
73	Agnes Lee Howard—March Salary Less Tax	402.20
74	Eva Terry—March Salary Less Tax	343.90
75	Lola Wallace—March Salary Less Tax	246.20
76	First Nat'l Bank, Ft. Worth—Taxes for March	384.70
77	Masonic Print Shop—Rosters, Reports, Harbour Cuts ...	7,484.22
78	Jettie Hinton—April Salary Less Tax	284.70
79	Maude Holland—April Salary Less Tax	205.60
80	Agnes Lee Howard—April Salary Less Tax	402.20
81	Eva Terry—April Salary Less Tax	343.90
82	Lola Wallace—April Salary Less Tax	246.20
83	First Nat'l Bank, Ft. Worth—Taxes for April	384.70
84	Hall & Banks Inc.—Work Completed Office Bldg.	3,420.00
85	Frances Herrin—Exp. Printing Proceedings	60.70
86	Jettie Hinton—May Salary Less Tax	284.70
87	Maude Holland—May Salary Less Tax	205.60
88	Agnes Lee Howard—May Salary Less Tax	402.20
89	Eva Terry—May Salary Less Tax	343.90
90	Lola Wallace—May Salary Less Tax	246.20
91	First Nat'l Bank, Ft. Worth—Taxes for May	384.70
92	Masonic Print Shop—Printing	2,224.72
92	Hall & Banks Inc.—Bldg. Phase 1—Part 2	1,971.00
93	Hall & Banks Inc.—Bldg. Phase 1—Part 1	4,612.50
94	Rolling Ridge Flower Shop—Flowers for Wofford Funeral	26.25
95	Masonic Print Shop—Printing for W. G. M. & Welfare	87.06
96	Geo. Autrey Printer—Colored Pictures 70-71 Proceedings	540.75
97	Jettie Hinton—June Salary Less Tax	284.70
98	Maude Holland—June Salary Less Tax	205.60
99	Agnes Lee Howard—June Salary Less Tax	402.20
100	Leona Rascoe—June Salary Less Tax	305.80
101	Eva Terry—June Salary Less Tax	343.90
102	Lola Wallace—June Salary Less Tax	246.20
103	First Nat'l Bank, Ft. Worth—Taxes for June	473.40
104	Eileen Mathews—Welfare Com. Exp.	100.00
105	Aliene Houston—Allowance Past Grand Matron Pin	500.00
106	Harold C. Todd—Allowance Past Grand Patron Pin	300.00
107	Hall & Banks Inc.—Complete Adm. Bldg.	1,565.00

88	Merlyn McArdle—1972 Gr. Chap. Appr.....	12,000.00
89	Jettie Hinton—July Salary Less Tax	284.70
90	Maude Holland—July Salary Less Tax	205.60
91	Agnes Lee Howard—July Salary Less Tax.....	402.20
92	Leona Rascoe—July Salary Less Tax	246.20
93	Eva Terry—July Salary Less Tax	343.90
94	Lola Wallace—July Salary Less Tax	246.20
95	First Nat'l Bank, Ft. Worth—Taxes for July.....	454.10
94	Dick Bernhard—Policy No. P. H. F. 35-9336	16.00
95	Masonic Print Shop—A. G. M. Printing & Other.....	2,113.65
96	International Machine Co.—Machines for Office.....	400.00
97	Jettie Hinton—August Salary Less Tax.....	284.70
98	Agnes Lee Howard—August Salary Less Tax.....	402.20
99	Leona Rascoe—August Salary Less Tax	246.20
100	Eva Terry—August Salary Less Tax	343.90
101	Lola Wallace—August Salary Less Tax.....	246.20
102	First Nat'l Bank, Ft. Worth—Taxes for August.....	423.00
103	Jettie Hinton—1972 Mileage Appr.....	16,000.00
104	Lois Bell—1971-72 Appr.....	25.00
105	Cleatrice Bounds—1971-72 Int. Temple Appr.....	25.00
106	Car Account, G. M.—Bal. of Appr. 1971-72.....	704.65
107	Floy Parish—Chm. Trans. & Mileage	10.00
108	Clara Bell Kendall—Chm. Credentials	10.00
109	Dixie Eller—Chm. Registration.....	20.00
110	Mary B. Moore—1971-72 Appr. Grand Chaplain.....	100.00
111	Aliene Houston—Entertain Grand Officers Visitors.....	750.00
112	Katherine Harbour—Appr. Installation 1972.....	750.00
113	Laura Jane Jordan—Appr. Historian 1972.....	50.00
114	Masonic Print Shop—Rosters, Directories, A. G. M. Printing	9,239.88
115	Jettie Hinton—Sept. Salary Less Tax.....	284.70
116	Maude Holland—September Salary Less Tax.....	71.10
117	Agnes Lee Howard—September Salary Less Tax	402.20
118	Leona Rascoe—September Salary Less Tax.....	246.20
119	Eva Terry—September Salary Less Tax	343.90
120	Lola Wallace—September Salary Less Tax	246.20
121	First Nat'l Bank, Ft. Worth—Taxes for September.....	430.80
122	Eileen Mathews—Chm. Welfare Postage.....	100.00
123	Masonic Print Shop—Printing	2,079.14
124	Aliene Houston—Cards & Stationery.....	699.77

JETTIE HINTON,
Grand Treasurer

MILEAGE PAID AT GRAND CHAPTER—1971

Austin, Texas

Check No.	Payee	Amount	Check No.	Payee	Amount
1	Elizabeth Beene	\$11.52	55	T. R. Bramlett	11.52
2	Gertrude Kirchem	12.30	56	Steve Baker	17.40
3	Joe Estelle Dube	4.68	57	Ellie Hughen	8.40
4	Frances Powers	34.92	58	Wyone Jameson	16.62
5	Lois Widemean	17.70	59	Perry Smithwick	11.34
6	Frankie Henson	25.44	60	James Starnes	11.10
7	Alma Kron	6.06	61	Margaret Wulff	11.34
8	Lola Winder	11.34	62	Annie Henderson	16.38
9	Margaret Turner	11.34	63	Lillie May Hurst	11.58
10	Reta Mae Woody	12.18	65	Gladys Jarrard	28.20
11	Bonnie Donnelly	11.16	66	Etoile Stanley	21.66
12	Victor Jones	28.86	67	Zan Ryan	17.40
13	Aliene Houston	11.64	68	J. N. Fardale	12.42
14	Mrs. R. G. McMullin	18.00	69	Vivian Lorenz	4.68
15	Marie Massey	11.22	71	Mrs. R. G. Fones	14.28
16	Milbrey Johnson	15.24	73	Lois Simmons	1.62
17	Edna Gilmer	16.62	74	Dorothy Riggs	10.14
18	Frances L. Miles	9.78	75	Willie Mae Therist	13.62
19	Harold Todd	4.68	76	Faye Farrington	22.32
20	Joyce McNichols	9.48	77	Ida Henderson	16.02
21	Mary Scott	11.46	78	Virginia Phillips	17.10
22	Jettie Hinton	11.16	79	Edith Kensel	12.48
23	Mary Brannan	3.54	80	Ethel Mae Clark	12.24
24	Beatrice Mefford	6.18	81	Marian Norelan	23.52
25	Faye Ray	16.02	82	Marie Bentley	14.04
26	Katherine Harbour	25.44	83	Tommie Roach	14.34
27	Thelma Joyce Alsup	9.60	84	Elsie L. King	17.04
28	Bee Dorrie	13.02	85	Bill Tippen	12.36
29	Lena Foster	14.76	86	Pearl Fullerton	13.92
30	Mary Ballew	12.96	88	Maurine Arnold	7.92
31	Elsie Hines	22.86	89	Kathy Johnston	12.30
32	Margaret Burton	4.02	90	Lillie Atny	15.24
33	Hazel Du Bois	26.04	91	Frances Austin	24.48
34	Jimmie Huey	6.00	92	Doris Easterling	12.48
35	Nelda Hastings	4.68	93	Annita Fielder	12.20
36	Berel Ann Keister	6.36	94	Alma Miller	11.16
37	Vernia Williams	24.48	95	Rennie Ofton	4.68
38	Jo Beth Shackelford	24.36	97	Mrs. M. E. Ekrut	6.18
39	Ann Lasater	2.52	98	Carrie Hodges	28.44
40	Rose Cunningham	11.52	99	Mary Crow	12.00
41	Minnie L. Spencer	12.36	100	Margaret Landrum	11.52
42	Fay Gibbs	17.76	101	Ernie Rule	22.20
43	Ernest Davidson	6.66	102	Juanita Ewers	10.80
44	Myrtle Murray	11.76	103	Marie Woodall	13.62
45	Jackie Huffhines	11.52	104	Maeallena Worley	27.24
46	Nola Roberts	7.68	105	Santa L. Clark	27.96
47	Lorene Howard	20.64	106	Bell Henderson	6.60
48	Marion Bryant	4.68	107	Estelle Shoemaker	15.60
50	Jocie Jones	28.86	108	Lois Balin	17.70
51	Flora McNeill	22.86	109	Mary Christen	7.32
52	Lorena Darden	16.62	110	Ruby Cash	11.52
53	Evelyn Conger	18.36	111	Mary M. Hyde	12.36
54	Nell Fox	10.44	112	Norma Jean Felty	13.44

GRAND CHAPTER OF TEXAS

491

Check No.	Payee	Amount	Check No.	Payee	Amount
114	Evelyn Montgomery	10.62	177	Marjorie Alexander	11.58
115	Lillian Gee	12.18	178	Patsy Wilson	5.82
116	Ozelle Bonser	8.40	179	Ethel Hampton	13.62
117	Ray Simmons	16.68	180	Catherine Virgilio	14.28
118	Darlene Myers	9.36	181	Helen Shearer	9.06
119	Tena McGee	18.12	182	Belva Fraser	10.08
120	Linda Skidmore	11.04	183	Doris Squibb	15.42
121	Letha West	18.90	184	Margorie Errington	28.68
122	Elizabeth Osburn	14.70	185	Vaudrina McDaniel	15.90
123	Anna Quebe	23.52	186	Mrs. Guy Carpenter	10.20
124	Dorothy Morris	19.50	187	Winnie Waldrop	13.98
125	Johnnie Lothridge	9.78	188	Edith Caswell	1.56
126	Hesta Hestand	28.20	189	Carolyn Lewis	14.52
128	Frances Waldrip	31.80	190	Hazel Mandola	9.60
129	Mary N. Henry	26.94	191	Naoma Ragsdale	6.30
131	Betty Jackson	9.96	193	Myrtie Parker	7.98
132	Johnnie Weyerts	24.30	194	Virginia Miller	12.66
133	Agnes Holder	6.66	196	Catherine Dolen	7.50
134	Mattie Bartlett	22.32	197	Carol Tracy	5.40
135	Mary R. Wyatt	9.60	198	Maxine Glover	9.36
137	Ruth Richards	20.28	199	Corine Clayton	9.66
138	Bobbie Little	17.10	200	Estelle Miller	5.22
139	Ethel Pratt	12.96	201	Geneva Cook	12.24
141	Gladys Romel	4.68	202	Martha Word	17.64
142	Albus McCarley	17.40	203	Maurine Thomas	7.08
143	Jennie Teele	16.68	205	Lois Conner	8.82
144	Dorothy Hannath	5.40	206	Annie Leake	19.98
145	Edna Crofford	22.80	207	Ladine Bolin	11.58
146	Ruby Wilkinson	13.50	208	Alice O'Neal	15.48
147	Helen C. Wood	34.92	209	Janice Martin	7.92
148	Mildred Barnes	11.34	210	Gladys Gandy	1.74
149	Elsie Hammack	11.34	211	Ann Simmons	20.40
150	Maxie Ashley	12.78	212	Mary Sue Doan	14.04
151	Frances Johnson	18.90	213	Sally Valentine	3.84
152	Nina Jo Karl	14.94	214	Ardine Ogden	15.78
153	Mylard Simpson	4.02	216	Dorothy Blissette	4.44
155	R. V. Manning	2.58	217	Ella M. Jaeger	5.28
156	Aphtrill Dalton	12.42	218	Beasley Vogue	10.44
157	Irene Jones	8.52	219	Angela Gessner	11.94
158	Frances L. Green	7.32	220	Beatrice Bailey	11.22
160	Dorothy Davis	10.32	221	Alice Tucker	18.00
161	Peggy Coverdale	31.26	222	Bernadean Murray	5.82
162	Helen Moss	11.76	223	Burnadine Trayler	11.58
163	Eloise Zuspahn	11.10	224	Marie Freeman	15.96
164	Hortense North	19.44	225	J. T. McReynolds	11.52
165	Mae Fuller	8.40	226	Ruth Dunn	22.32
166	Laverne Griffin	4.14	227	Lolita Masters	28.44
167	Annie Mahler	7.68	230	Jean Faulkenberry	20.34
168	Juanita Smith	6.84	231	J. W. Chandler	9.60
169	Marjie Wells	21.72	232	Ann Porter	4.68
171	Morene Pugh	9.00	233	Hazel Carney	11.40
172	Betty Parsons	1.56	234	Lou Williams	10.62
173	Irabelle Glaze	16.50	235	Robert Webster	9.60
174	Jennie Burton	6.06	236	Mary Stewart	15.60
175	Virginia Campbell	10.20	237	Mary Humphries	17.10
176	Nancy Poage	17.64	238	Mary Jones	23.88

Check No.	Payee	Amount	Check No.	Payee	Amount
240	Inez Spears	9.06	306	Howard Dodgen	9.60
241	Ila Dannelley	1.50	307	Belle Hromas	28.38
242	Clifton Hord	12.06	308	Bessie Jennings	12.48
243	Louise York	18.90	309	Dorothy Lofton	6.90
244	Mayme Miller	34.92	310	Alma Willingham	8.40
245	Delores Sebesta	5.34	312	Clara Brown	28.38
247	Myrtle Burden	9.66	313	Helen Bramlett	11.52
248	Margaret White	10.02	314	Preston Miller	11.16
249	Gloria Shaffer	11.64	315	Patricia Brown	14.70
250	Naomi Nelson	13.20	316	Jane Nugent	1.08
251	Mary Ellen Hughes	13.68	317	Lena Mae Beathard	11.40
252	Opal Handley	19.68	318	Katie Wells	9.60
253	Ouida Cranson	18.90	319	Nellie Sowell	13.02
254	Jimmie Reese	11.52	320	Elizabeth King	9.96
255	Oma Denman	8.40	322	Edith Roberts	8.82
256	Edwina Cage	28.86	323	Juancy Cain	15.12
257	Opal Ramsey	15.66	324	Clara Klein	5.28
258	Tommie Foreman	9.60	325	Viola M. Keck	12.42
259	Helen Abbott	13.38	326	Margie Praslich	12.36
260	Lena Hoover	3.96	327	Dorothy Rose	4.68
261	Beverly Cole	11.10	328	Flo Sullivan	9.60
262	Leona Bowers	15.00	329	Edna Goettee	9.60
263	Alice Lynch	16.20	330	Eileen Mott	10.14
265	Augusta Bratton	9.60	331	Estelle Nelson	9.72
266	Daisy Forester	11.82	332	Sudie Beth Hancock	28.68
267	Shelby Crosby	17.88	335	Russell Lehmborg	6.06
268	J. B. Easterling	12.48	336	Inell Spraul	25.68
269	Mary Hagle	15.24	342	Rebecca L. Miles	11.58
271	Virginia Boyd	5.28	343	Mae Bell Roach	9.00
272	Gladys Kempe	4.62	344	Lonora Hord	25.86
273	Eloise Flanagan	15.54	345	Florence Read	18.30
276	Jean K. Johnson	1.80	346	Joy Wilkinson	14.10
277	Bess Wilson	9.66	347	Faye Herron	30.36
278	Tommie Hardcastle	7.92	348	Nora Wiggins	15.60
279	Van Kennedy	25.44	349	Maurine Amox	17.34
280	Betty Lyerla	11.10	350	Sue Hutchins	3.24
281	Alne Lee	14.28	351	Alice Richardson	23.88
282	Edith Nell Klekar	5.28	352	Mary Clayton	15.12
283	Fay Hulme	6.84	354	Opal O'Neal	11.58
285	Jessie Pendley	6.72	355	Ruby McDowell	15.60
287	Kaletia Shepperson	14.04	356	Mamie Southerland	16.68
288	Ann McConathy	11.52	357	Mildred H. Harris	6.06
289	Etta Lee Kellner	6.00	358	Lyda Shipp	17.40
291	Gladys Shadden	15.06	360	Era B. Thompson	10.20
292	Elsie Dupree	9.60	362	Viva S. Huffman	9.60
294	Jeamie Graham	18.00	363	Esther Jones	20.10
295	Susie Finney	4.14	365	Cynthia Mae Watts	13.02
296	Thelma Benefield	18.18	366	Hortense Wilcoxson	13.62
297	Marie Sadler	9.60	367	Lillian Barnard	22.32
298	Mildred Glen	14.46	368	Mabel Edmons	13.68
299	Pauline Penix	11.34	369	Lallah Mae Vollus	9.60
301	Bernice Heitman	9.60	371	Mabel Harle	15.00
302	Dorothy O'Malley	11.58	372	Flora Best Boone	24.60
303	Gussie Shipman	11.52	373	Mildred St. Clair	8.94
304	Robert L. Wood	11.52	374	Sarah Coursey	11.52
305	John Surovik	17.40	375	Geneveve Halbert	16.38

GRAND CHAPTER OF TEXAS

493

Check No.	Payee	Amount	Check No.	Payee	Amount
376	Doris Holliday	2.88	444	Ed L. Sharpe	11.52
377	Pauline Croslin	12.18	446	Dr. R. O. Fuqua	15.12
378	Mildred Garlitz	11.34	447	Jettie Mae Salmon	20.10
379	Mary Ella Schoverling	9.60	449	Minnie Walker	7.98
380	Ola M. Powell	9.36	450	Mary Bell Cary	17.34
381	Mary Hoffman	16.74	451	Gerald C. Allen	13.98
382	Cassie Starrett	13.02	452	June Roberts	12.18
383	Bettie Prater	11.52	453	Avas Gage	.90
384	June Close	25.44	454	Minnie Jones	14.40
385	Frances Chenault	9.60	456	Paul Stoneman	12.72
386	Eunice Connell	4.68	457	Hal Burnett	24.30
387	Wanda Dillard	9.60	458	Verda Labyer	8.94
388	Lois Burnett	11.34	460	Jewell Scott	15.42
389	Naomi Stansberry	7.86	461	Pearl Pence	11.22
390	Helena Davidson	13.62	462	Jetta Thomas	13.38
392	Ollie M. Smelley	13.20	463	Naomie C. York	6.00
393	Ruby Enloe	5.82	464	James H. Goette	9.60
394	Katherine Poulis	4.68	465	Leonida Coleman	10.74
395	Lillie Mae Eades	10.62	466	H. F. Harrington	9.60
397	Mary K. Smith	15.24	467	Myrtle Brazeal	8.94
399	Josie Collins	9.60	468	June Fisher	8.70
400	Mary C. Oldham	12.90	469	Herbert L. Arnold	11.34
401	Mrs. Victor Hickok	8.22	470	J. T. Sanders	12.36
402	Agnes Lee Howard	13.20	471	Richard T. Porter	11.34
403	Anna Bell Harrell	3.66	473	Mrs. Venceil Blaine	17.40
404	Lena Mae DeMotel	7.08	475	Eva Terry	11.94
405	Thelma McReynolds	11.52	476	Zora Brogdon	11.64
406	Molly Goodpasture	22.32	477	Margaret Whitaker	11.52
407	Laverne Ware	8.28	479	Evelyn Gardner	11.16
408	Bobbie Hunter	9.24	480	Potsy Sawyer	11.64
409	Erlene Petree	18.54	483	Eunice Duty	6.24
410	Amy Goebel	6.06	484	Julia Freytag	3.72
411	Edna Earl Duke	14.28	485	Frank Holt	6.06
412	Mildred Sharpe	11.52	488	Clydeen Taylor	16.74
414	Nancy Bailey	4.68	490	Patricia Bonner	3.96
415	Mary Dugan	10.02	493	Lucile Swint	18.84
417	Robbie Yates	33.72	494	Mable Morrow	13.20
418	Sally Matranga	9.60	496	Jessie Ditto	12.30
420	Virginia Leach	11.34	497	Margaret House	8.40
421	Norma Fitch	13.08	498	Laverne Hillin	12.66
422	Fanna May	8.16	499	Margie Engle	18.30
424	Ruth McBride	19.44	502	Betty Davis	15.60
425	Dollie Jordan	3.30	506	Pearl Loar	20.28
426	Frank Phillips	27.96	508	Asia Brown	11.58
427	Johnnie Stovall	5.22	509	Marguerite Curry	10.26
428	Earline Shipley	13.62	510	Lenola Foster	6.72
429	Eudrina Milam	8.22	512	Artie Pool	10.56
430	Dr. T. G. Rogers	13.62	514	Juanita Whittington	27.78
431	Margaret Hampton	10.44	518	Ada Herndon	13.50
433	Berniece Bailey	14.46	527	Mary G. Hodgen	18.36
435	Margaret Ashby	2.82	528	Virginia Kennedy	30.18
436	Mrs. Enid McKean	4.32	530	Louise Suitt	10.02
437	Martha Parrish	23.52	535	Charlotte De Friend	7.50
438	Earl G. Manning	4.02	539	Ruth Collins	18.54
439	Chauncey E. Penix	14.34	540	Ernestine Richards	11.22
443	Virginia Parr	10.26	543	Jay Winder	13.62

Check No.	Payee	Amount	Check No.	Payee	Amount
553	Melba Wells	4.38	669	Sue Mosshart	9.60
554	Bessie Gilmor	27.12	672	Rose Lorfing	12.84
555	Ethel Demmann	3.12	673	Janice Cluck	11.34
557	Eloise Perkins	12.78	675	Nellie Compton	15.06
560	Faye Lewis	9.90	677	Betty Fletcher	15.00
561	Nancy Allen	22.26	678	Lois Holmes	9.42
562	Evelyn Dowd	26.84	681	Irma Whitworth	11.34
563	Belle Terry	5.82	683	Gladys Moody	11.04
565	Eva Dillard	18.36	684	Audrey Cox	11.34
574	Mamie Beryman	11.52	687	Judy Barbee	12.30
575	Mary Lois Brown	11.82	691	Gertrude Raby	4.68
576	Joan Green	18.06	692	Allen Burdett	7.62
578	Thelma Barber	2.04	693	Lola Barnes	9.60
579	Mrs. Chris Gilbert	23.46	694	Zula Snow	5.52
581	Louise Ormand	6.90	695	Ozie Shields	14.88
585	Vera Ayers	21.42	696	Peatrice Parrish	9.60
589	Maria Cleveland	3.54	697	Reba Welch	12.54
591	Gertrude Jones	12.36	700	Jessie Freeman	19.68
595	Faye Dowell	14.34	701	Avis Jennings	34.92
597	Opal Brister	14.16	702	Mary Sims	11.34
599	Karen Montgomery	9.96	703	Mattie Herrin	12.72
602	Judy Lawson	9.30	705	Louese Powers	9.66
610	Kathryn Goodwin	15.36	706	Maxine Agee	9.60
611	Fay Pfeffer	6.18	707	Jean Cox	11.52
616	Geneva Connally	4.68	710	Virginia Plumlee	9.42
617	Mary Pike	11.34	711	Sue Martin	10.26
618	Leola Eaves	5.64	713	Billye Ellis	17.10
620	Tommie Mae Whatley	34.92	715	Juanita Thomas	11.52
621	Ida Mae Gorson	11.04	716	Jean Anderson	12.36
624	Dorothy Thompson	10.74	718	Iva Lee Foster	15.48
626	Polly McCamey	11.94	721	Carolyn Wood	32.16
627	Bernie Reeves	18.18	722	Mayme D'tto	5.34
629	Margaret Schrand	18.90	723	Ethel McCardell	11.40
630	Lorene Browner	14.70	724	Mary DeLoach	13.92
631	Mae Earley	12.54	725	Hazel Crutcher	21.18
634	Addie Purswell	11.76	726	Joan Clark	18.00
636	Shirley Mahan	4.68	728	Laura Harris	9.60
638	Inez Swearngen	14.16	730	Mary Hicks	5.82
639	Sarah Morgan	6.06	731	Ida Mae Johnson	9.60
640	Lucille Davis	35.70	732	Elberta Wiley	18.12
641	Betty McCune	18.00	733	Nadine Brewster	13.30
643	Margaret Evans	6.66	734	Iul'ana Swanson	4.68
644	Irene Guinn	18.36	736	Ercell Barrier	11.52
648	Rebye Shepard	11.52	737	Hazel Waters	12.96
649	Mary Wilborn	12.54	738	Lulu Grubb	34.92
651	Gwen Duren	9.60	741	Evelyn McCool	9.60
652	Hazel Pattison	7.50	742	Georgia DeBusk	24.60
653	Wanda Steel	31.74	743	Jewell Dudgeon	21.48
655	Faye Bass	17.94	744	Lola Phillips	21.36
656	Sidney Ann Rayburn	9.78	747	Ellen Chadwick	15.84
659	Maude Lewis	12.72	749	Zadie McGraw	16.32
662	Barbara Hack	18.72	750	Gretchen Kauffman	4.68
664	Vinnie Lindsey	4.68	752	Pauline Stout	15.90
665	Dovie Denson	4.68	755	Georgia Patton	11.52
667	Mildred Ward	12.84	756	Louise Henderson	11.34
668	Marie Hannah	14.34	759	Ethel Fager	34.92

GRAND CHAPTER OF TEXAS

495

Check No.	Payee	Amount	Check No.	Payee	Amount
760	Johnnie Farrell	28.32	848	Genevieve Boone	11.58
761	Ruth Hale	13.38	849	Fay Walker	21.24
764	Ruby Moore	33.18	851	Maxine Henke	17.52
769	Lillian Kay	7.98	852	Joyce Smith	15.84
771	Lorraine Ledbetter	2.88	853	Helen Hambrick	15.06
772	Alifae Wright	18.60	854	Peggy Fulks	20.94
774	Frances Davidson	11.52	855	Willie Elam	22.50
777	Kay Carlton	12.00	856	Freida West	9.60
778	Madelyn Mills	4.38	858	Maurine Lamm	12.96
782	Daisy Craft	4.68	859	Anita Pipkin	17.28
785	Pauline Adams	22.32	860	Rossie Dykes	1.44
786	Anita Hamilton	14.16	862	June Anderson	24.18
787	Frances Walker	28.86	863	Joyce Fields	23.64
788	Mattie Wolfe	10.80	864	Melba Matthews	14.34
790	Velma Cross	31.08	865	Dorotha Willis	14.70
792	Lizabeth Boren	26.46	867	Frances Hammock	14.34
794	Kate Kendall	11.52	868	Elinor Chandler	11.58
797	Robbie Pynes	24.06	869	Ginny Garland	32.76
798	Jean Lee	11.16	870	Mary Murrell	26.04
799	Elizabeth Polleck	16.68	871	Donah Mayben	5.16
800	Ruth Crosby	17.88	872	Mary Cross	11.52
801	Clara Lotta	9.24	873	Thaxter Lummus	10.02
802	Carel Riggins	28.26	874	Margaret Berry	9.60
809	Rosa Becker	31.32	875	Iola Woods	11.52
810	Johnnie Wilson	7.68	876	Gwen Himes	10.80
811	Lillian Fowler	29.70	877	Irma Ward	23.40
812	Frances Pedro	17.70	879	Frances Hodgson	19.44
813	Alta Mae Ledbetter	4.08	880	Jewel Shannon	23.34
815	Lee Ella Coffall	18.24	881	Sue Puskarich	11.52
816	Clara Spence	19.56	884	Bette Applekamp	10.08
817	Dorothy Hoffman	4.68	885	Eva Dunn	16.38
819	Ruth Slough	27.12	887	Peggy Stone	12.12
820	Wilma McClure	11.34	888	Susan Stephens	11.52
821	Roxie D. Tey	11.58	890	Imogene Harlson	22.20
822	Belle Brown	23.10	891	Jewel McElroy	21.24
823	Gladys Pollock	14.28	892	Leone Pearsey	16.14
824	Geneva Wakefield	11.52	893	Jo Warren	2.04
825	Susie B. Morgan	6.06	894	Ruby Wood	19.74
826	Jeanie Akin	12.18	897	Elois Norton	13.14
628	Bonnie Miller	9.12	898	Helen Hefner	22.32
829	Gene Riggs	22.62	899	Kay Kennedy	12.36
830	Virginia Sanders	14.04	900	Lillian Lindsey	24.96
831	Lucille Troxel	15.00	901	Bonnie Yandell	16.80
832	Dorothy Beckett	16.62	904	Celestine Schmidt	14.04
833	Myrtle McGinnis	12.96	905	Ruth Baggett	12.84
834	Opal Painter	11.34	906	Eva Alexander	17.28
835	Helen Sanderford	11.34	907	Peggy Alexander	18.36
837	Lucille Wilson	34.92	909	Bertie Elms	6.36
838	Kathleen Laughlin	8.82	910	Bessie Durham	8.88
840	J. Alton Mills	13.80	911	Francine Cartwright	3.84
841	Alice Shelton	25.68	912	Roberta White	4.68
842	Eda Pearce	6.06	914	Maurine Cunningham	14.76
843	Opal Lee Kight	18.36	915	Elizabeth Palmer	10.14
844	Loneta Nelson	13.68	916	Alyne Pattillo	19.38
845	Xneia Robertson	22.80	918	Irene Day	8.22
846	Lottie Via	18.00	920	Lena Mitchell	9.60

Check No.	Payee	Amount	Check No.	Payee	Amount
921	Georgia Nichols	12.36	992	Marguerite Threadgill	31.80
922	Lucille Poland	10.14	993	Margaret Moore	17.16
923	Myrl Finley	10.20	994	Allie Youngblood	14.70
924	Lula Vannoy	11.28	995	Barbara Greer	15.96
926	Audra Shave	24.00	996	Mary Brown	2.94
927	Margaret Bush	9.60	998	Mae Short	4.68
929	Thelma Conner	6.06	999	JoAnn Haag	11.34
930	Ona Mae Tidwell	7.68	1000	Kathleen Goodman	11.52
931	Naomi Clark	8.58	1001	Elizabeth Holt	23.64
933	Pat Loughmiller	9.60	1003	Edna Stephens	11.46
934	Ruby Paenisch	3.06	1004	Grace Graham	9.90
935	Martha Zuspan	12.90	1005	Norma Shoemake	5.70
936	Lottie Zant	23.88	1006	Elma Mae Coates	11.52
937	Velma Gills	23.28	1008	Nell Jowers	20.10
938	Van McKinney	13.68	1009	Norma Landingham	10.86
939	Mary Vickery	15.12	1010	Johnnie Bobbitt	18.90
940	Sandra Tedford	14.04	1011	Billie Canady	11.04
941	Elsie Cahill	22.32	1012	Minnie Anderson	10.98
942	Willie Stevens	26.40	1013	Opal King	12.96
943	Nettie Chambers	10.80	1014	Ploma Stewart	11.52
944	Edna Whitley	14.04	1015	Bonnie Walton	9.60
946	Elizabeth Towles	14.28	1016	Gladys Skinner	15.36
951	Alma Russell	11.51	1017	Roxine Davis	9.36
952	Jean Pickard	15.06	1018	Audrey McMillian	15.12
953	Ann Whitehead	15.12	1019	Lida Boland	17.40
954	Rayburn Wagstaff	10.80	1020	Ruth Jenson	20.04
955	Darlene Kennedy	9.72	1021	Nancy Covington	9.60
957	Louese Pagel	7.86	1024	Virginia Meyer	11.34
958	Betty Ammers	9.72	1026	Virginia Hanson	6.00
959	Margie Stewart	11.52	1027	Billie Garrett	14.04
960	Lillie McAdams	33.72	1028	Ethel Waggoner	11.34
961	Mrs. C. B. Buie	21.54	1029	Donna Reed	11.52
962	Jean Pruden	5.88	1030	Myrtis Riggs	20.40
964	Madaline Smith	11.94	1031	Barabara Guthrie	20.10
966	Beth Miles	6.36	1032	Eula Miles	18.90
967	Iva Cash	15.84	1033	Florine Morris	16.56
968	Rebecca Cole	15.42	1034	Norma Schulte	9.60
970	Ella Fry	17.10	1035	Shirley Joyner	11.40
971	Deleita Sechrist	11.52	1037	Mildred Finder	10.86
972	Patsy Clark	12.96	1038	Ann Levitt	15.72
974	Theba McMillan	16.74	1039	Margaret Townsend	11.52
975	Virginia Anderson	13.41	1040	Betty Sturgeon	11.34
976	Frances Schiller	4.44	1041	Edith Quinn	9.60
977	Nannie Richie	13.02	1042	Dorris Dye	12.78
979	Sue Wilson	11.64	1044	Frances McCahay	11.58
980	Alvaretta Matthys	6.06	1046	Patty McCarter	8.10
981	Dora Austin	9.42	1047	Eunice Sitton	7.32
982	Dorothy Reeves	11.34	1050	Rosalyn Wilson	9.60
983	Ethel Peacock	11.52	1051	Blanche Byrd	33.54
984	Mae Bruce	9.60	1052	Erma Martin	28.86
986	Iona Wooten	28.86	1053	Ella Chambers	11.34
987	Sam Wren	9.60	1054	Christine Graves	15.00
988	Nora Powell	7.44	1055	Opal McDonald	11.52
989	Lucille Martin	16.38	1056	Merle Young	14.28
990	Betty Rector	28.26	1057	Lowayne Kasparian	33.18
991	Betty Johnson	34.92	1058	Velma Stone	9.60

GRAND CHAPTER OF TEXAS

497

Check No.	Payee	Amount	Check No.	Payee	Amount
1059	Mildred Foley	29.70	1085	Nellie Warren	11.34
1060	Joyce Clark	10.92	1086	Lucille Johnson	11.52
1063	Ruth Crawford	10.62	1087	Jeanne Gish	34.92
1064	Ethel Stubblefield	28.20	1089	Opal Jones	10.86
1065	Gladys Stone	10.56	1090	Mary Thomas	15.36
1066	Ethel Thurmond	29.04	1091	Dorothy Hiatt	15.72
1068	Louise Faircloth	13.92	1092	Myra Markham	13.14
1070	Anna Mae Lester	4.62	1093	Erlene Mae Terrel	11.40
1072	Ruth Hill	12.96	1094	Iva Tywman	9.60
1074	Dorothy Harris	20.10	1096	Mary Lou Fitch	11.22
1075	Maxine Hester	4.68	1097	Myrtle Blackwood	11.52
1076	Lillian Emenhiser	10.56	1098	Catherine Lee	13.56
1077	John Goff	9.60	1099	Naomi Kleinworth	12.36
1078	Pauline Green	31.80	1100	Imogene Pierce	34.92
1079	Mamie Burns	14.82	1101	Theresa Neyland	9.60
1080	Erna O'Conner	9.60	1102	Betty Jo Frederick	8.22
1081	Alma Gradick	9.60	1103	Marie Heaton	3.42
1082	Mary Taylor	22.32	1104	Helen Neal	4.68
1084	Mary Ann Ward	18.06			
Appr.					\$16,000.00
Disbursements:					
Paid to Delegates				\$11,179.85	
Refund Grand Secretary				4,820.15	
				<u>\$16,000.00</u>	<u>\$16,000.00</u>

JETTIE HINTON, Grand Treasurer

LIST OF OFFICERS OF THE GRAND CHAPTER, ORDER EASTERN STAR OF TEXAS, 1884-1971

Yr.	WORTHY GRAND MATRON	WORTHY GRAND PATRON	ASSOC. GRAND MATRON	ASSOC. GR. PATRON	GRAND TREASURER	GR. SECRETARY
1884	†Mrs. E. J. Talbot.....	†W. L. Holt.....	†Mrs. V. Tucker.....	†W. J. Wickham.....	†Mrs. A. McGregor.....	†R. R. McPhail
1885	†Mrs. V. Tucker Essex.....	†P. Hawkins.....	†Mrs. May Swayne.....	†Carr Forest.....	†Mrs. A. McGregor.....	†J. K. Ashby
1886	†Mrs. V. Tucker Essex.....	†P. H. Stevens.....	†Mrs. Sallie Wayde.....	†D. H. Hightower.....	†Mrs. M. Hightower.....	†J. K. Ashby
1887	†Mrs. V. Tucker Essex.....	†J. J. Kendrick.....	†Mrs. B. McElroy.....	†J. B. Snodgrass.....	†Mrs. A. Schwartz.....	†J. K. Ashby
1888	*Mrs. Lizzie Hadley.....	†J. J. Kendrick.....	†Mrs. M. M. Neeley.....	†J. B. Snodgrass.....	†Mrs. Sarah L. Berliner.....	†J. K. Ashby
1889	*Mrs. Lizzie Hadley.....	†J. W. Ellender.....	†Mrs. M. M. Neeley.....	†T. J. Neely.....	†Mrs. M. R. Marsh.....	†Stephen Gould
1890	*Mrs. Lizzie Hadley.....	†Stephen Gould.....	†Mrs. Belle Moon.....	†A. F. Hicks.....	†Mrs. M. R. Marsh.....	*Mrs. Jennie Cassill
1891	†Mrs. Belle Moon.....	†A. F. Hicks.....	†Mrs. Laura B. Hart.....	†J. L. Miller.....	†Mrs. E. C. Carpenter.....	†J. D. Slawson
1892	†Mrs. Laura B. Hart.....	†J. L. Miller.....	†Mrs. M. Strehorn.....	†J. W. Felbaum.....	†Mrs. E. C. Carpenter.....	†J. D. Slawson
1893	†Mrs. P. C. Harris.....	†Tom Murrah.....	†Mrs. E. C. Carpenter.....	†D. Ludlow.....	†Mrs. R. M. Swain.....	†J. D. Slawson
1894	†Mrs. R. M. Swain.....	†D. Ludlow.....	†Mrs. S. A. Hoskins.....	†L. S. Garrison.....	†Mrs. Kate Birch.....	†Mrs. Laura B. Hart
1895	†Mrs. Sadie A. Hoskins.....	†L. S. Garrison.....	†Mrs. Kate Birch.....	†J. K. Bowman.....	†Mrs. Jennie Randolph.....	†Mrs. Laura B. Hart
1896	†Mrs. Kate Birch.....	†J. K. Bowman.....	†Mrs. Jennie Randolph.....	†W. S. Hoskins.....	†Mrs. Ree Alvord.....	†Mrs. Laura B. Hart
1897	†Mrs. Jennie Randolph.....	†J. T. Atchinson.....	†Mrs. Ree Alvord.....	†N. M. Karney.....	†Mrs. W. P. Baugh.....	†Mrs. Laura B. Hart
1898	†Mrs. Ree Alvord.....	†N. M. Karney.....	†Mrs. A. A. Garrison.....	†S. D. Moore.....	†Mrs. W. P. Baugh.....	†Mrs. Laura B. Hart
1899	†Mr. A. A. Garrison.....	†W. S. Hoskins.....	†Mrs. A. V. Young.....	†W. S. Hellyer.....	†Mrs. M. A. Sherburne.....	†Mrs. Laura B. Hart
1900	†Mrs. Agnes V. Young.....	†W. S. Hellyer.....	†Mrs. K. M. Bryan.....	†A. C. McDaniel.....	†Mrs. M. A. Sherburne.....	†Mrs. Laura B. Hart
1901	†Mrs. K. M. Bryan.....	†A. C. McDaniel.....	†Mrs. M. E. Smith.....	†R. W. Lemond.....	†Mrs. M. A. Sherburne.....	†Mrs. Laura B. Hart
1902	†Mrs. M. E. Smith.....	†R. W. Lemond.....	†Mrs. A. Walker.....	†P. S. Park.....	†Mrs. E. J. Randolph.....	†Mrs. C. C. Leonard
1903	†Mrs. Alma M. Walker.....	†P. S. Park.....	*Mrs. Amelia Huvelle.....	†E. C. Canon.....	†Mrs. L. F. Seaman.....	†Mrs. C. C. Leonard
1904	*Mrs. Amelia Huvelle.....	†E. C. Canon.....	†Mrs. E. J. Randolph.....	†John Orchard.....	†Mrs. L. F. Seaman.....	†Mrs. C. C. Leonard
1905	†Mrs. E. J. Randolph.....	†John Orchard.....	†Mrs. M. E. Gray.....	†F. M. Walker.....	†Mrs. L. F. Seaman.....	†Mrs. C. C. Leonard
1906	†Mrs. Mollie E. Gray.....	†F. M. Walker.....	†Mrs. Carrah Johnson.....	†T. J. Tucker.....	†Mrs. L. F. Seaman.....	†Mrs. C. C. Leonard
1907	†Mrs. Carrah Johnson.....	†T. J. Tucker.....	†Mrs. Fannie V. Ward.....	†J. H. Anderson.....	†Mrs. L. F. Seaman.....	†Mrs. C. C. Leonard
1908	†Mrs. Fannie V. Ward.....	†C. H. Thorn.....	†Mrs. Carrie B. Lane.....	†M. T. Bell.....	*Mrs. Amelia Huvelle.....	†Mrs. C. C. Leonard
1909	†Mrs. Carrie B. Lane.....	†G. W. Glascock.....	†Mrs. Edith Findlater.....	†E. J. Hosey.....	†Mrs. Anna Johnson.....	†Mrs. C. C. Leonard
1910	†Mrs. Edith Findlater.....	†E. J. Hosey.....	†Mrs. L. F. Seaman.....	†L. A. Heil.....	†Mrs. Anna Johnson.....	†Mrs. C. C. Leonard
1911	†Mrs. Laura F. Seaman.....	†L. A. Heil.....	†Mrs. Mattie I. Hill.....	†Sam P. Cochran.....	†Mrs. Cora M. Cohen.....	†Mrs. C. C. Leonard
1912	†Dr. Mattie I. Hill.....	†Sam P. Cochran.....	†Mrs. Carrie A. Chase.....	†M. T. Bell.....	†Mrs. Cora M. Cohen.....	†Mrs. C. C. Leonard
1913	†Mrs. Carrie A. Chase.....	†M. T. Bell.....	†Mrs. B. B. Huddleston.....	†S. B. Miller.....	†Mrs. M. B. Moody.....	†Mrs. C. C. Leonard
1914	†Mrs. B. B. Huddleston.....	†S. B. Miller.....	†Miss Cora Posey.....	†G. W. Hester.....	†Mrs. M. B. Moody.....	†Mrs. C. C. Leonard
1915	†Miss Cora Posey.....	†G. W. Hester.....	†Mrs. M. L. Eldridge.....	†W. A. Christian.....	†Mrs. M. B. Moody.....	†Mrs. C. C. Leonard
1916	†Mrs. M. L. Eldridge.....	†W. A. Christian.....	†Mrs. Cora M. Cohen.....	†Dr. W. B. Halley.....	†Miss W. I. Pierson.....	†Mrs. C. C. Leonard
1917	†Mrs. Cora M. Cohen.....	†Dr. W. B. Halley.....	†Mrs. Flora Penix.....	†Frank W. Lynn.....	†Miss W. I. Pierson.....	†Mrs. C. C. Leonard
1918	†Mrs. Flora Penix.....	†Frank W. Lynn.....	†Mrs. Maggie B. Moody.....	†C. P. Patrick.....	†Miss W. I. Pierson.....	†Mrs. C. C. Leonard
1919	†Mrs. Maggie B. Moody.....	†C. P. Patrick.....	†Mrs. M. L. Hosey.....	†John Findlater.....	†Miss W. I. Pierson.....	†Mrs. C. C. Leonard
1920	†Mrs. Margaret L. Hosey.....	†John Findlater.....	†Mrs. Mary E. Roach.....	†W. H. Mercer.....	†Miss W. I. Pierson.....	†Mrs. C. C. Leonard

*Demitted.

†Deceased.

‡Suspended.

LIST OF OFFICERS OF THE GRAND CHAPTER, ORDER EASTERN STAR OF TEXAS, 1884-1971—Continued

Yr.	WORTHY GRAND MATRON	WORTHY GRAND PATRON	ASSOC. GRAND MATRON	ASSOC. GR. PATRON	GRAND TREASURER	GR. SECRETARY
1921	†Mrs. Mary E. Roach	†W. H. Mercer	†Mrs. Mattie A. Sebitts	†S. A. Penix	†Miss W. I. Pierson	†Mrs. C. C. Leonard
1922	†Mrs. Mattie A. Sebitts	†S. A. Penix	†Mrs. Norton B. Wellborn	†T. J. Holbrook	†Miss W. I. Pierson	†Mrs. C. C. Leonard
1923	†Mrs. Norton B. Wellborn	†T. J. Holbrook	†Mrs. Stella C. Vodrie	†J. Dixie Smith	†Miss W. I. Pierson	†Mrs. C. C. Leonard
1924	†Mrs. Stella C. Vodrie	†J. Dixie Smith	†Mrs. Velma B. Halley	†J. D. Todd	†Miss W. I. Pierson	†Mrs. C. C. Leonard
1925	†Mrs. Velma B. Halley	†J. D. Todd	†Mrs. Margery Wofford	†Frank Holt	†Miss W. I. Pierson	†Mrs. C. C. Leonard
1926	†Mrs. Margery Wofford	†Frank Holt	†Mrs. Lula LeFan	†L. E. Tennison	†Miss W. I. Pierson	†Miss Cora Posey
1927	†Mrs. Lula LeFan	†L. E. Tennison	†Mrs. Birdie J. Easterling	†W. Gregory Hatcher	†Miss W. I. Pierson	†Miss Cora Posey
1928	†Mrs. Birdie J. Easterling	†W. Gregory Hatcher	†Mrs. Beulah Rawlings	†Capt. Dan O'Connell	†Miss W. I. Pierson	†Miss Cora Posey
1929	†Mrs. Beulah Rawlings	†Capt. Dan O'Connell	†Mrs. Bessie B. Garth	†Wm. G. Vollus	†Miss W. I. Pierson	†Miss Cora Posey
1930	†Mrs. Bessie B. Garth	†Wm. G. Vollus	†Mrs. Belle P. Tomlinson	†Geo. S. Dowell	†Mrs. Margery Wofford	†Miss Cora Posey
1931	†Mrs. Belle P. Tomlinson	†Geo. S. Dowell	†Mrs. Riva C. Burnett	†W. F. Easterling	†Mrs. Margery Wofford	†Miss Cora Posey
1932	†Mrs. Riva C. Burnett	†W. F. Easterling	†Mrs. Rose Potter	†A. F. Holbrook	†Mrs. Margery Wofford	†Miss Cora Posey
1933	†Mrs. Rose E. Potter	†A. P. Holbrook	†Mrs. Mattie M. Mitchell	†W. W. Caves	†Mrs. Margery Wofford	†Miss Cora Posey
1934	†Mrs. Mattie Mitchell	†W. W. Caves	†Mrs. Rebecca Miles	†C. D. Miller	†Mrs. Margery Wofford	†Miss Cora Posey
1935	†Mrs. Rebecca Miles	†C. D. Miller	†Mrs. Florence Read	†M. A. Childers	†Mrs. Margery Wofford	†Miss Cora Posey
1936	†Mrs. Florence Read	†M. A. Childers	†Mrs. Norma Allen	†Clyde E. Smith	†Mrs. Margery Wofford	†Miss Cora Posey
1937	†Mrs. Norma Allen	†Clyde E. Smith	†Mrs. Mildred Harris	†John Temple Rice	†Mrs. Margery Wofford	†Miss Cora Posey
1938	†Mrs. Mildred Harris	†John T. Rice	†Mrs. Freda Bernhard	†E. C. Couch	†Mrs. Margery Wofford	†Miss Cora Posey
1939	†Mrs. Freda Bernhard	†E. C. Couch	†Mrs. Robbie Dyer	†A. E. Shirley	†Mrs. Margery Wofford	†Miss Cora Posey
1940	†Mrs. Robbie Dyer	†A. E. Shirley	†Mrs. Viva Huffman	†Victor Keller	†Mrs. Margery Wofford	†Miss Cora Posey
1941	†Mrs. Viva S. Huffman	†Victor Keller	†Mrs. Hallie Anglin	†James L. Lee	†Mrs. Margery Wofford	†Miss Cora Posey
1942	†Mrs. Hallie Anglin	†James L. Lee	†Mrs. Cynthia May Watts	†Walter B. Baldwin	†Mrs. Margery Wofford	†Miss Cora Posey
1943	†Mrs. Cynthia May Watts	†Walter B. Baldwin	†Mrs. Lillian Barnard	†E. B. Gauntt	†Mrs. Margery Wofford	†Miss Cora Posey
1944	†Mrs. Lillian Barnard	†E. B. Gauntt	†Mrs. Lallah Mae Vollus	†Norman H. Read	†Mrs. Margery Wofford	†Miss Cora Posey
1945	†Mrs. Lallah Mae Vollus	†Norman H. Read	†Mrs. Hattie D. Gilbert	†Frank R. Phillips	†Miss Blanche Earl	†Miss Cora Posey
1946	†Mrs. Hattie D. Gilbert	†Frank P. Phillips	†Mrs. Cheba Dewees	†Pat Boone	†Miss Blanche Earl	†Miss Cora Posey
1947	†Mrs. Cheba Dewees	†Pat Boone	†Mrs. Esther B. Graves	†Dr. T. G. Rogers	†Miss Blanche Earl	†Mrs. Rebecca Miles
1948	†Mrs. Esther B. Graves	†Dr. T. G. Rogers	†Mrs. Mabel Harle	†Dean Gaudlin	†Miss Blanche Earl	†Mrs. Rebecca Miles
1949	†Mrs. Mabel Harle	†Dean Gaudlin	†Mrs. Lucile Dufner	†Dr. H. C. Sloop	†Mrs. Jettie Hinton	†Mrs. Rebecca Miles
1950	†Mrs. Lucile Dufner	†Dr. H. C. Sloop	†Mrs. Flora Best Boone	†Earl G. Manning	†Mrs. Jettie Hinton	†Mrs. Rebecca Miles
1951	†Mrs. Flora Best Boone	†Earl G. Manning	†Mrs. Mildred Garlitz	†John A. Rawlins	†Mrs. Jettie Hinton	†Mrs. Rebecca Miles
1952	†Mrs. Mildred Garlitz	†John A. Rawlins	†Mrs. Mary Ella Schoverling	†Fred W. Dewald	†Mrs. Jettie Hinton	†Mrs. Rebecca Miles
1953	†Mrs. Mary E. Schoverling	†Fred W. Dewald	†Mrs. Eunice Connell	†Chauncey E. Penix	†Mrs. Jettie Hinton	†Mrs. Rebecca Miles
1954	†Mrs. Eunice Connell	†Chauncey Penix	†Mrs. Lois Burnett	†C. E. Bairfield	†Mrs. Jettie Hinton	†Mrs. Rebecca Miles
1955	†Mrs. Lois Burnett	†Chas. E. Bairfield	†Mrs. Pauline Smith	†Ed. Sharpe	†Mrs. Jettie Hinton	†Mrs. Rebecca Miles
1956	†Mrs. Pauline Smith	†Ed. Sharpe	†Mrs. Ruby Enloe	†Dr. Russell Holt	†Mrs. Jettie Hinton	†Mrs. Rebecca Miles
1957	†Mrs. Ruby Enloe	†Dr. Russell Holt	†Mrs. Katherine Poulis	†Lewis T. Davis	†Mrs. Jettie Hinton	†Mrs. Rebecca Miles

*Demitted.

†Deceased.

‡Suspended.

LIST OF OFFICERS OF THE GRAND CHAPTER, ORDER EASTERN STAR OF TEXAS, 1884-1971—Continued

Yr.	WORTHY GRAND MATRON	WORTHY GRAND PATRON	ASSOC. GRAND MATRON	ASSOC. GR. PATRON	GRAND TREASURER	GR. SECRETARY
1958	Mrs. Katherine M. Poulis	Lewis T. Davis.....	Mrs. Mary Katharine Smith	Dr. R. O. Fuqua.....	Mrs. Jettie Hinton.....	Mrs. Rebecca Miles
1959	Mrs. Mary Katharine Smith	Dr. R. O. Fuqua.....	Mrs. Agnes Lee Howard.....	Gerald C. Allen.....	Mrs. Jettie Hinton.....	Mrs. Rebecca Miles
1960	Mrs. Agnes Lee Howard	Serald C. Allen.....	Mrs. Pearl Han	Paul C. Stoneman.....	Mrs. Jettie Hinton.....	Mrs. Rebecca Miles
1961	†Mrs. Pearl Hall.....	Paul C. Stoneman.	Mrs. Thelma McReynolds	Hal Burnett.....	Mrs. Jettie Hinton.....	Mrs. Rebecca Miles
1962	Mrs. Thelma McReynolds	Hal Burnett	Mrs. Molly Goodpasture	E. F. (Van) Plumlee	Mrs. Jettie Hinton.....	Mrs. Rebecca Miles
1963	Mrs. Molly Goodpasture..	E. F. (Van) Plumlee	Mrs. Amy Goebel.....	James H. Goettee ...	Mrs. Jettie Hinton.....	Mrs. Rebecca Miles
1964	Mrs. Amy Goebel.....	James H. Goettee	Mrs. Edna Earl Duke.....	Marvin B. Simpson	Mrs. Jettie Hinton.....	Mrs. Rebecca Miles
1965	Mrs. Edna Earl Duke.....	Marvin B. Simpson	Mrs. Mildred Sharpe.....	H. F. Harrington ...	Mrs. Jettie Hinton.....	Mrs. Rebecca Miles
1966	Mrs. Mildred Sharpe.....	H. F. Harrington...	Mrs. Nancy Bailey.....	Herbert L. Arnold ..	Mrs. Jettie Hinton.....	Mrs. Rebecca Miles
1967	Mrs. Nancy Bailey.....	Herbert L. Arnold	Mrs. Robbie Yates.....	J. T. Sanders.....	Mrs. Jettie Hinton.....	Mrs. Rebecca Miles
1968	Mrs. Robbie Yates.....	J. T. Sanders.....	Mrs. Sally Matranga.....	Richard T. Porter...	Mrs. Jettie Hinton.....	Mrs. Rebecca Miles
1969	Mrs. Sally Matranga.....	Richard T. Porter.	Mrs. Frances Herrin.....	Victor Jones.....	Mrs. Jettie Hinton.....	Mrs. Rebecca Miles
1970	Mrs. Frances Key Herrin..	J. Victor Jones.....	Mrs. Aliene Houston.....	Harold Todd.....	Mrs. Jettie Hinton.....	Mrs. Rebecca Miles
1971	Mrs. Aliene Houston.....	Harold Todd.....	Mrs. Katherine Harbour	C. A. "Bill" Holmes	Mrs. Jettie Hinton.....	Agnes Lee Howard

*Demitted. †Deceased, ‡Suspended.

PAST GRAND MATRONS

- Mrs. Norton B. Wellborn (245), c/o Mrs. B. D. Graves, 3510 Kathryn S.E. Albuquerque, New Mexico 87106
- Mrs. Riva C. Burnett (1074), Box 121, Miami 79059
- Mrs. Mattie Mitchell (616), 302 Barrett Pl., San Antonio 78225
- Mrs. Rebecca L. Miles (177), 700 E. Randol Mill, Apt. 133 76012
- Mrs. Florence Read (499), 503 Washington Blvd., Big Spring 79720
- Mrs. Mildred H. Harris (7), 7020 Haverford Dr., Dallas 75214
- Mrs. Robbie Dyer (787), 5310 Tawney Ave., Amarillo 79106
- Mrs. Viva S. Huffman (399), R.F.D. 1, Box 209-H, Rosharon 77583
- Mrs. Hallie Anglin (24), 335 Parland, San Antonio 78209
- Mrs. Cynthia May Watts (382), 1516 Warren St., Lufkin 75901
- Mrs. Lillian Barnard (76), Rt. 2, 600 Circle Dr., Decatur 76234
- Mrs. Lallah Mae Vollus (135), 4708 Laurel, Bellaire 77401
- Mrs. Hattie Dowell Gilbert (304), 1202 Cloverleaf Dr., Austin 78723
- Mrs. Cheba Dewees (9), 4023 W. 7th St., Fort Worth 76107
- Mrs. Mabel Stark Harle (262), 2625 Twin City Hwy., Port Arthur 77640
- Mrs. Flora Besst Boone (742), Box 586, Littlefield 79339
- Mrs. Mildred Garlitz (684), 821 Pennsylvania Ave., Fort Worth 76104
- Mrs. Mary Ella Schoverling (385), 2338 Sunset Blvd., Houston 77005
- Mrs. Eunice Connell (3), 259 Thoraine, San Antonio 78212
- Mrs. Lois Burnett (820), 4801 Bryce Ave., Fort Worth 76107
- Mrs. Ruby Enloe (222), Box 1026, Bryan 77801
- Mrs. Katherine Poulis (664), 101 Hibiscus Lane, San Antonio 78213
- Mrs. Mary Katharine Smith (90), 924 S. Denton, Ga'nesville 76240
- Mrs. Agnes Lee Howard (733), Box 114, Albany 76430
- Mrs. Thelma B. McReynolds (594), 401 Crestover Circle, Richardson 75080
- Mrs. Molly Goodpasture (785), 1011 E. Tate, Brownfield 79316
- Mrs. Amy Goebel (639), 4104 Morrow Ave., Waco 76710
- Mrs. Edna Earl Duke (823), 165 Central Caldwood Dr., Beaumont 77707
- Mrs. Mildred Sharpe (574), P. O. Box 9716, Dallas 75214
- Mrs. Nancy Bailey (616), 7535 N. New Braunfels, San Antonio 78290
- Mrs. Robbie Yates (960), P. O. Box 720, Stratford 79084
- Mrs. Sally Matranga (856), 10019 Greentree Rd., Houston 77042
- Mrs. Frances Key Herrin (803), 119 Academy Dr., Austin 78704
- Mrs. Aliene Houston (249), P. O. Box 291, Arlington 76010

PAST GRAND PATRONS

- Mr. Frank Holt (7), 400 Austin Ave., Waco 76701
Mr. E. B. Gauntt (177), P. O. Box 668, Athens 75751
Mr. Frank R. Phillips (105), 5733 Belmont, Dallas 75206
Dr. T. G. Rogers (543), P. O. Box 209, Decatur 76234
Judge Dean Gauldin (314), 2014 Marydale Dr., Dallas 75208
Dr. H. C. Sloop (258), 1050 Heights Blvd., Houston 77008
Mr. Earl G. Manning (153), 1208 N. Second St., Temple 76501
Mr. Chauncey E. Penix (668), P. O. Box 666, Graham 76046
Mr. Charles E. Bairfield (6), P. O. Box 606, Clarendon 79226
Mr. Ed. L. Sharpe (574), P. O. Box 9716, Dallas 75214
Dr. Russell Holt (620), 700 E. Cincinnati, El Paso 79902
Dr. R. O. Fuqua (352), 804 Josephine St., Sweetwater 79556
Mr. Gerald C. Allen (187), P. O. Box 7, Robert Lee 76945
Mr. Paul Stoneman (703), 322 Oakcrest Dr., Richardson 75080
Mr. Hal Burnett (132), 605 E. Ave. B, Alpine 79830
Mr. E. F. "Van" Plumlee (402), Rt. 2, Whitney 76692
Dr. James H. Goettee (728), 8106 Beverly Hill, Houston 77042
Mr. Herschel F. Harrington (385), 2746 Shadowdale, Houston 77043
Mr. Herbert L. Arnold (1040), P. O. Box 13244, Fort Worth 76118
Mr. J. T. Sanders (716), 4701 Ave. R½, Galveston 77550
Mr. Richard T. Porter (835), 6729 Brants Lane, Fort Worth 76116
Mr. J. Victor Jones (787), 2115 Monroe, Amarillo 79109
Mr. Harold Todd (3), 800 Gentlemen Rd., San Antonio 78201

**GRAND REPRESENTATIVES OF OTHER
JURISDICTIONS IN TEXAS**

- Alabama.....Mrs. Nana Kallgren (304), 503 W. 18th, Austin 78701
- Alberta.....Mrs. Ollie Mae Welch (842), P. O. Box 3064,
Waco 76707
- Arizona.....Mrs. Grace Chambers (326), Box 213, Grapevine 76051
- Arkansas.....Mrs. Winifred Cuffey (843), Box 683,
Rio Grande City 78582
- British Columbia.....Mrs. Pauline Barnett (574), 218 So. First,
Midlothian 76065
- California.....Mrs. Oleta Domes (929), 10542 Coloma Rd.,
Rancho Cordova, Calif. 95670
- Colorado.....Mrs. Eva Terry (219), 525 So. E. 11th,
Grand Prairie 75050
- Connecticut.....Mrs. Ricky Nowotny (771), 720 Rose Mary,
New Braunfels 78130
- Delaware.....Mrs. Thelma Bairfield (6), Box 606, Clarendon 79226
- District of Columbia.....Mrs. Roma Crain (472), 1413 Cloverleaf Dr.,
Austin 78723
- Florida.....Mrs. Kathryn Wilcox (452), 605 Sul Ross,
Houston 77006
- Georgia.....Mrs. Anne Harcrow (820), 3813 London Lane,
Fort Worth 76118
- Idaho.....Mrs. Alvena Skeen (1063), 1702 Burke,
Deer Park 77502
- Illinois.....Mrs. Elizabeth Marbut (76), 1922 24th, Lubbock 79411
- Indiana.....Mrs. Helen Montgomery (141), 385 Brightwood,
San Antonio 78209
- IowaMrs. Ruth Conring (71), 4702 Walford Dr.,
Bellaire 77401
- Kansas.....Mrs. Thelma Hemphill (733), 1505 Bouldin,
Austin 78704
- Kentucky.....Mrs. Myrl Ludwig (472), 1505 Bouldin, Austin 78704
- LouisianaMrs. Hazel Thornton (326), Box 187, Grapevine 76051
- Maine.....Mrs. Ruth Longmire (32), 1309 No. 9th St.,
Temple 76501
- Manitoba.....Mrs. Annis Elliott (787), 4212 Summit Circle,
Amarillo 79109
- Maryland.....Mrs. Lula Mae Goss (222), 301 So. Gordon,
Bryan 77801

- Massachusetts.....Mrs. Jewell Montgomery (258), 1405 Yale,
Houston 77008
- Michigan.....Mrs. Estelle Wells (490), Box 220, Killeen 76541
- Minnesota.....Mrs. Catherine Athey (422), Box 849, Beeville 78102
- Mississippi.....Mrs. Potsy Sawyer (249), O. E. S. Home,
Arlington 76011
- Missouri.....Mrs. Mae Tietze (399), 46618 Redstart St.,
Houston 77035
- Montana.....Mrs. Zora Brogdon (249), 908 W. Houston
Arlington 76012
- Nebraska.....Miss Florence Thomas (276), Box 284,
San Marcos 78666
- Nevada.....Mrs. Cleora Hampton (872), 1824 Euclid, Dallas 75206
- New Brunswick.....Mrs. Myrtle Speight (728), 5816 Sherman St.,
Houston 77011
- New Hampshire.....Miss Mildred Glenn (755), 4403 Rawlins, Dallas 75219
- New Jersey.....Mrs. Mae Pearl Ernst (298), 625 No. 9th St.,
Silsbee 77656
- New Mexico.....Mrs. Ollie Rogers (30), 13659 Preston Rd., Apt. 223,
Dallas 75240
- New York.....Mrs. Helen Ray (1021), Rt. 2, Box 300 H4,
Freeport 77541
- North Carolina.....Mrs. Edna Phillips (574), 5733 Belmont, Dallas 75206
- North Dakota.....Mrs. Edna Harshbarger (1051), 822 Cherry,
Dalhart 79022
- Nova Scotia.....Mrs. Nova Lee Dearing (607), 5411 Montview,
Austin 78756
- Ohio.....Mrs. Irene Bearden (395), Rt. 2, Palestine 79411
- Oklahoma.....Mrs. Betsy Ross (787), 704 W. 16th, Amarillo 79101
- Ontario.....Mrs. Hattie Longmire (856), 7322 Armin,
Houston 77017
- Oregon.....Mrs. Gean Kelly (717), 5526 Bryan, Dallas 75206
- Pennsylvania.....Mrs. Martha Marie Whitfield (794), 739 No.
Windomere, Dallas 75208
- Puerto Rico.....Mrs. Eunice Evans (382), 108 Herdy, Lufkin 75901
- Quebec.....Mrs. Prudence Brooks (803), 1109 Garner Ave.,
Austin 78704
- Rhode Island.....Mrs. Martha Sanders (716), 4701 R½, Galveston 77550
- Saskatchewan.....Mrs. Viola Haynes (3), 103 Overhill, San Antonio 78228

- Scotland.....Mrs. Elizabeth Brown, 186 St. Vincent Street,
Glasgow, C. I., G2-55-G
- South CarolinaMrs. Kitty Wallace, Box 38, Rockland 75070
- South DakotaMrs. Floy Parish (834) 2804 Yucca, Fort Worth 76111
- Tennessee.....Mrs. Leona Roscoe (249) 1526 W. Tucker Blvd.,
Arlington 76013
- Utah.....Mrs. Jewel Malouf (52), Rt. Rotan 79546
- Vermont.....Mrs. Sally C. Wells (963), 300 Coral Lane,
Austin 78745
- Virginia.....Mrs. Irene Viereck (933), 3008 Jarrard, Houston 77005
- WashingtonMrs. Lorraine Boyd (607), 1817 Treadwell,
Austin 78704
- West VirginiaMrs. Ama Powers (125), 1617 So. Colgate,
Perryton 79070
- Wisconsin.....Mrs. Wilmina Perry (803) 2707 Oak Park, Austin 78704
- Wyoming.....Mrs. Hazel Lindsey (363), 304 No. 13th St.,
Lamesa 79331

**GRAND REPRESENTATIVES OF TEXAS IN
OTHER JURISDICTIONS**

Alabama.....	Mrs. Katherine Lumpkin, Rt. 4, Box 42, Theodore, Ala.
Alberta.....	Mrs. Joyce Rasmussen, Crestair
Arizona.....	Mrs. Helen Daniels, Rt. — Box 655, Parker 85346
Arkansas.....	Mrs. Margaret Brown, 1105 Flint, Jonesboro
British Columbia.....	Mrs. Dorothy Bennett, 1533 Lawson Ave., West Van Couver, B. C.
California.....	Mrs. Jean Naccarato, 901 Sylvan Oak Dr., Glendale, Calif. 91206
Colorado.....	Mrs. Mildred Major, 2739 South Raleigh, Denver, Colo. 80219
Connecticut.....	Mrs. Phyllis Story, 941-A Mountain Rd., Bloomfield 06002
Delaware.....	Mrs. La Von Smith, Rt. D 2, Box 128A, Harrington, Delaware 19952
District of Columbia....	Mrs. Louise Purl, 2810 Iberson St., Hillcrest Heights, Md. 20031
Florida.....	Mrs. Evelene Johnson, 1414 Balmy Beach Dr., Apopka 32703
Georgia.....	Mrs. Sarah Speer, 931 Belle Glade Drive, Stone Mountain, Ga.
Idaho.....	Miss Lucile Huston, 122 Birch, Buhl 83316
Illinois.....	Mrs. Mary Dean Bayles, Loda 60948
Indiana.....	Mrs. Freda Heath, R.R. No. 4, Vevay, Ind. 47043
Iowa.....	Mrs. Lola Duff, 907 S. Mill, Decorah 52101
Kansas.....	Mrs. Kathleen Gingerich, Kendall, Kan. 67857
Kentucky.....	Mrs. Ella Mae Grady, Route 1, Munfordville, Kentucky 42765
Louisiana.....	Mrs. Mildred Pomeroy, Box 5066, Shreveport, La. 71005
Maine.....	Mrs. Priscilla Allen, R.F.D. Dresden, Maine 04342
Maryland.....	Mrs. Elinor Higgs, R.D. 5, Box 222A, Westminster 21157
Man'toba.....	Mrs. Catherine Gilmour Foxwarren, Manitoba, Canada
Massachusetts.....	Mrs. Dorothy C. Baker, 319 Mill St., Belmont, Mass. 02178
Michigan.....	Mrs. Carol Lynn Williams, Rt. 3, Albon, Mich. 49224 49254

- Minnesota.....Mrs. Arvilla Landis, 2200 Dudley, St. Paul, Minnesota
55108
- Missouri.....Mrs. Jacqueline Satchfield, 7410 Esterbrook Dr.,
St. Louis, Mo. 63136
- Mississippi.....Mrs. Mary Howard, Box 487, Parr Gibson, Miss. 31950
- Montana.....Mrs. Lois Carlson, 18 1st Ave., South Cascade, Montana
59421
- Nebraska.....Mrs. Ruth Kruse, Genoa, Nebraska 88640
- Nevada.....Mrs. Hermance Duncan, 3150 So. Arville, Sp. 80, Las
Vegas 89108
- New Brunswick.....Mrs. Ruth Pettigrew, Jacquet River, New Brunswick
- New Hampshire.....Mrs. Helen M. Barker, Hill Crest Road, Joffrey, N. H.
03452
- New Jersey.....Mrs. Lillian Fisher, 15 Meadowbrook Lane,
Piscataway, N. J. 08851
- New Mexico.....Mrs. Phyllis Mellard, Box 212, Hope, N. M. 88250
- New York.....Mrs. Naomi Hall, Box 7, South Schraam, N. Y. 12877
- North Carolina.....Mrs. Margaret Dixon, 3023 S. Main, Winston Salem
27109
- North Dakota.....Mrs. Mary Ann Forsyth, Calvin, N. Dakota 58323
- Nova Scotia.....Mrs. Nobie Stevens, 2367 Roosevelt Dr., Halifax,
Nova Scotia
- Ohio.....Mrs. Bernadean (Paul) Kochersperger, P. O. Box 196,
Gettysburg, Ohio 45328
- Oklahoma.....Mrs. Eula Wilson, 1712 Beard, Shawnee, Okla. 74810
- Ontario.....Mrs. Isabel Walker, 10 Norene St., Midland, Ontario
- Oregon.....Mrs. Elma Monk, 7032 S.E. 62nd Ave., Portland, Oregon
97206
- Pennsylvania.....Mrs. Katharine Landis, 960 S. Green, Palmyra 17078
- Puerto Rico.....Mrs. Conchita P. Zegarra, 18 E. Vista Verde, Mayaquez,
Puerto Rico 00708
- Quebec.....Mrs. Margaret Porter, 409 Moffatt Ave., Montreal 204,
Quebec, Canada
- Rhode Island.....Mrs. Linda I. Talley, 212 Arnolds Neck Dr., Warwick,
Rhode Island 02886
- Saskatchewan.....Miss Dorothy Everett, 1050 Garnet, Regina
- Scotland.....Mr. T. Benton Gordon, 104 Grosnenor Rd., So. Shields
- South Carolina.....Mrs. Nannie Ward, 121 Klugh St., Greenwood, South
Carolina 29646

- South Dakota.....Mrs. Stella Hammil, Ree Heights, S. D. 57371
- Tennessee.....Miss Novalyn Turner, 3104 West End Ave., Apt. 5,
Nashville 37205
- Utah.....Mrs. Norma D. Lundholm, 3020 Circle Way, Ogden,
Utah 84403
- Vermont.....Mrs. Madeline Newton, Box 275, New Port, Vermont
05855
- Virginia.....Mrs. Eloise Tucker, 515 Putney, Farmersville 23901
- Washington.....Mrs. Theresa Beckler, 2515 37th Ave. West, Seattle,
Wash. 98197
- West Virginia.....Mrs. Esta Lee Stephens, P. O. Box 1111, Logan,
West Virginia 25601
- Wisconsin.....Mrs. Alice Kaschel, 325 4th, Baraboo, Wisconsin 53913
- Wyoming.....Mrs. Elaine Clark, Sundance 82727

GRAND SECRETARIES OF OTHER JURISDICTIONS

- AlabamaMrs. Florence C. Newsom, P. O. Box 1648, Montgomery,
Alabama 36102
- Alberta.....Mrs. Ann LaFleche, 11416 - 95 A, Edmonton, Alta.
T5G 2L4
- Arizona.....Mrs. Hazel Hickox, 1923 E. Cooper, Apt. G, Tuscon
85719
- Arkansas.....Mrs. Chrissie L. Raymondo, 1301 Greenwood Avenue,
Hot Springs 79101
- British Columbia.....Mrs. Alice E. Brooke, 3854 West 38th Avenue,
Vancouver 13
- California.....Mrs. Gladys M. Johnson, 720 Flood Bldg., San Francisco
94102
- Colorado.....Mrs. Dorothy L. Stern, 305 Masonic Temple, 1614
Welton Street, Denver 80202
- Connecticut.....Mrs. Pearl W. Neilson, P. O. Box 528, Branford 08405
- Delaware.....Mrs. Margaret L. Wicks, 28 Corbin Court, Wilmington
19805
- District of Columbia....Miss M. Irene Ruskin, 801 13th, N. W. Washington
20005
- Florida.....Mrs. Freda McEwen, P. O. Box 3313, West Palm Beach
33402
- Georgia.....Mrs. Ruth J. Hester, Box 6076, Macon 31208
- IdahoMrs. Georgie F. Steisel, 2621 Woodlawn Avenue,
Boise 83702
- Illinois.....Mrs. Dorothy P. Boyer, 32 W. Randolph Street, Chicago
60601
- Indiana.....Mrs. Inez Stott, 735 State Life Bldg., 15 E. Washington,
Indianapolis 46204
- Iowa.....Miss Kathryn Anderson, 1010 Locust Street, 308 Masonic
Temple Bldg., Des Moines 50309
- KansasMrs. Carolyn Bronson, 1109 Topeka Blvd., Topeka,
Kansas 66612
- Kentucky.....Mrs. Marguerite Wilder, 700 Lincoln Fed'l Bldg., 600 S.
4th St., Lewisville 40202
- Louisiana.....Mrs. Delaine R. Able, 5703 Valley Forge,
Baton Rouge 70808
- Maine.....Mrs. Agnes H. Swett, R.F.D. No. 1, Wells 04090
- Manitoba.....Mrs. Lu Brandon, 321 Arlington Street, Winnipeg
R3G 1Z1
- Maryland.....Mrs. Florence K. McCubbin, 2401 St. Paul St.,
Baltimore 21218

- Massachusetts.....Miss Mary F. McGoldrick, 80 Boylston, Room 1128,
Boston 02116
- Michigan.....Mrs. Geraldine Roe, 6411 No. 28th, Richland 49083
- Minnesota.....Mrs. Grace A. Aker, 926 Lowry Ave.,
N. E. Minneapolis 55418
- Mississippi.....Mrs. Juanita Cato, 1130 West Capitol, Jackson 39203
- Missouri.....Mrs. Adele C. Duerr, 3681 Lindell Blvd., St. Louis
63108
- Montana.....Miss Mildred F. Carlson, 319 Bank Electric Bldg.,
Lewistown 59457
- Nebraska.....Mrs. Wilma Harms, Masonic Temple, 119 So. 19th
Street, Omaha 68102
- Nevada.....Mrs. Ada Hill, 521 Imperial, Reno 89503
- New Brunswick.....Mrs. Myrtle Fillmore, 39 Grey, Fredericton, N. B.
- New Hampshire.....Mrs. Lillian S. Finley, Box 24, Lisbon 03585
- New Jersey.....Mrs. Eva M. Hartung, Right Worthy Grand Secretary,
Masonic Bldg., 235 Main St., Orange 07050
- New Mexico.....Mrs. Mary Jane Masters, 132 N. Wall Ave.,
Farmington 87401
- New York.....Mrs. Elizabeth Pounder, 71 West 23rd St., New York
10010
- North Carolina.....Mrs. Lucy Rhodes Duncan, P. O. Box 1216, Smithfield
27577
- North Dakota.....Mrs. Frankie E. Ragaz, P. O. Box 736, Mayville 58257
- Nova Scotia.....Mrs. Gertrude Dowell, 6243 Lawrence St. Halifax
- Ohio.....Mrs. Bertha D. Huffman, 410 Eastern Ave.,
New Lexington 43764
- Oklahoma.....Mrs. Nora Belle Johnson, Box 426, Broken Arrow 74012
- Ontario.....Mrs. Evelynne M. Little, P. O. Box 157, Grimsby
- Oregon.....Mrs. Mary E. Miller, 1119 S. W. Park Avenue, Portland
97205
- Pennsylvania.....Mrs. Mildred G. Helwig, 420 Clay Avenue,
Jeanette 15644
- Puerto Rico.....Mrs. Lydia F. Falcon, 522 J. A. Carbonell St., Hato Rey
00918
- Quebec.....Mrs. Esther B. West, 4310 Beaconsfield Ave., Apt. 3,
Montreal 28
- Rhode Island.....Mrs. Ethel W. Place, 86 Blackburn St., Warwick 02886
- Saskatchewan.....Mrs. Ethel E. Cars, P. O. Box 338, Kamsack

- Scotland.....Mr. C. W. Cooper, 186 St. Vincent St., Glasgow,
Scotland, C-2
- South Carolina.....Mrs. Zoie M. Padgett, P. O. Box 647, Hampton 29924
- South Dakota.....Mrs. Fern A. Stoddord, P. O. Box F, Plankinton 57368
- Tennessee.....Mrs. Carolyn Lasater, 315 Division Ave., Jackson 38301
- Utah.....Mrs. Grace Parker, 1465 Westminster Ave., Salt Lake
City 84105
- Vermont.....Miss Vivian Corliss, 44 Allen St., Rutland 05701
- Virginia.....Miss R. Adelle Major, P. O. Box 6633, Richmond 23230
- Washington.....Mrs. Florence Waggoner, 406 Grosvenor House,
500 Wall St., Seattle 98121
- West Virginia.....Mrs. Beulah Maxwell, P. O. Box 418, Clarksburg 26301
- Wisconsin.....Mrs. Daisy C. Woods, 1112 North Water St., Milwaukee
53202
- Wyoming.....Mrs. Crystal N. Joelner, 527 Lind Avenue, Casper 82601
- General Grand
Chapter.....Mrs. Mamie Lander, 1618 New Hampshire Ave.,
S. W. Washington, D. C. 20009

AUDITOR'S REPORT OF ALL O. E. S. FUNDS

SPROLES, WOODARD, LAVERTY & RAY
Certified Public Accountants
Fort Worth National Bank Building
Fort Worth, Texas 76102

Board of Grand Trustees
Grand Chapter of Texas, Order of Eastern Star
Arlington, Texas

We have examined the accompanying financial statements of the Grand Chapter of Texas, Order of Eastern Star, for the year ended October 31, 1972. Our examination was made in accordance with generally accepted auditing standards and, accordingly, included such tests of the accounting records and such other auditing procedures as we considered necessary in the circumstances.

In our opinion, the accompanying financial statements present fairly the recorded cash receipts and disbursements and the remaining balances of cash and securities of the Grand Chapter of Texas, Order of Eastern Star for the year ended October 31, 1972.

SPROLES, WOODARD, LAVERTY & RAY

Fort Worth, Texas
November 30, 1972

GRAND CHAPTER OF TEXAS ORDER OF EASTERN STAR

ASSETS AND FUND EQUITY

October 31, 1972

	All Funds	General Fund	Home Fund	Endow- ment Fund	Benev- olent Fund	Total	OTHER FUNDS Educa- tional	F. V. Ward	Special
ASSETS									
Cash on Deposit:									
Checking Accounts	\$ 445,478	\$143,556	\$120,121	\$ 67,859	\$ 46,951	\$ 66,991	\$	\$	\$ 66,991
Savings Accounts	907,057	237,504	277,149	292,301	55,846	44,257	12,905	9,488	21,864
	<u>\$1,352,535</u>	<u>\$381,060</u>	<u>\$397,270</u>	<u>\$ 360,160</u>	<u>\$102,797</u>	<u>\$111,248</u>	<u>\$12,905</u>	<u>\$ 9,488</u>	<u>\$ 88,855</u>
Investments:									
Corporate Stocks	\$ 14,331	\$	\$ 23	\$ 14,308	\$	\$	\$	\$	\$
Government Bonds	774,000		63,000	632,000	40,000	39,000	12,000	27,000	
	<u>\$ 788,331</u>	<u>\$</u>	<u>\$ 63,023</u>	<u>\$ 646,308</u>	<u>\$ 40,000</u>	<u>\$ 39,000</u>	<u>\$12,000</u>	<u>\$27,000</u>	<u>\$</u>
Other:									
Advanced Appropriations	\$ 14,875	\$ 14,875	\$	\$	\$	\$	\$	\$	\$
Due Home Members and Other	(27,921)	(29)				(27,892)			(27,892)
Due from (to) Other Funds.....		(59,512)	(24,334)	97,083	5,052	(18,289)	573	559	(19,421)
	<u>\$ (13,046)</u>	<u>\$(44,666)</u>	<u>\$(24,334)</u>	<u>\$ 97,083</u>	<u>\$ 5,052</u>	<u>\$(46,181)</u>	<u>\$ 573</u>	<u>\$ 559</u>	<u>\$(47,313)</u>
Net Assets	<u>\$2,127,820</u>	<u>\$336,394</u>	<u>\$435,959</u>	<u>\$1,103,551</u>	<u>\$147,849</u>	<u>\$104,067</u>	<u>\$25,478</u>	<u>\$37,047</u>	<u>\$ 41,542</u>
EQUITY									
Balance — October 31, 1971	\$1,916,315	\$313,051	\$506,317	\$ 868,206	\$139,709	\$ 89,032	\$26,589	\$36,392	\$ 26,051
Net Increase — Exhibit B	211,505	23,343	(14,358)	179,345	8,140	15,035	(1,111)	655	15,491
Transfers In (Out)			(56,000)	56,000					
Balance — October 31, 1972	<u>\$2,127,820</u>	<u>\$336,394</u>	<u>\$435,959</u>	<u>\$1,103,551</u>	<u>\$147,849</u>	<u>\$104,067</u>	<u>\$25,478</u>	<u>\$37,047</u>	<u>\$ 41,542</u>

GRAND CHAPTER OF TEXAS

STATEMENT OF RECEIPTS AND EXPENDITURES

Year Ended October 31, 1972

	All Funds	General Fund	Home Fund	Endow- ment Fund	Benev- olent Fund	Total	OTHER Educa- tional	FUNDS F. V. Ward	Special
RECEIPTS									
Dues	\$ 326,420	\$125,546	\$175,765	\$	\$ 25,109	\$	\$	\$	\$
Interest:									
Savings Accounts	46,242	12,490	13,607	14,571	3,336	2,238	626	456	1,156
Government Bonds	44,631		4,922	35,035	2,920	1,754	545	1,209	
Dividends	565		23	542					
Oil Sales	4,223		4,223						
Rents	890		290	600					
Supply Sales	22,677	22,677							
Bulletin	13,935	13,935							
Dispensations, Etc.	695	695							
Roster and Proceedings	143	143							
Gifts and Donations:									
Home Members	16,097		15,373	724					
Other	198,769		19,143	127,872		51,754	18		51,736
Registration Fees (2 Years)	23,078	23,078							
Property Sales	235		235						
Pensions — Home Members	111,239		111,239						
Refunds and Other	59	68		1		(10)		(10)	
	<u>\$ 809,898</u>	<u>\$198,632</u>	<u>\$344,820</u>	<u>\$ 179,345</u>	<u>\$ 31,365</u>	<u>\$ 55,786</u>	<u>\$ 1,189</u>	<u>\$ 1,655</u>	<u>\$ 52,892</u>

EXPENDITURES

Grand Chapter	\$ 175,289	\$175,289	\$	\$	\$	\$	\$	\$	\$
Home:									
Board of Directors	35,939		35,939						
Superintendent	261,312		261,312						
Expansion	35,274		37,243		(1,969)				(1,969)
Allowances — Home Members	23,280		23,280						
Other	1,404		1,404						
Chapter Benevolences	23,225				23,225				
Special and Other	42,670					42,670	2,300	1,000	39,370
	<u>\$ 598,393</u>	<u>\$175,289</u>	<u>\$359,178</u>	<u>\$</u>	<u>\$ 23,225</u>	<u>\$ 40,707</u>	<u>\$ 2,300</u>	<u>\$ 1,000</u>	<u>\$ 37,401</u>
Net Increase	<u>\$ 211,505</u>	<u>\$ 23,343</u>	<u>\$(14,358)</u>	<u>\$ 179,345</u>	<u>\$ 8,140</u>	<u>\$ 15,035</u>	<u>\$(1,111)</u>	<u>\$ 655</u>	<u>\$ 15,491</u>

GRAND CHAPTER OF TEXAS

NOTES TO FINANCIAL STATEMENTS

October 31, 1972

Note 1: The attached financial statements are prepared on the cash basis of accounting and reflect only receipts actually collected and disbursements made. Expenditures for buildings, equipment, etc. are expensed as paid and, therefore, no value is assigned to such assets. The Grand Chapter, in addition to its property, buildings, etc. located in Arlington, Texas, does own additional real estate received by gift or donation to which no value is assigned.

Note 2: Investments in corporate stocks are not permitted under the Constitution and Laws of the Grand Chapter. All such investments were acquired by gift and valued at estimated market value on date of receipt.

Note 3: Investments in government bonds, etc. are shown at par value. Any premium, discount or expense is adjusted through interest income on date of purchase.

Note 4: The liability due Home members of \$27,892 represents funds deposited by individual members of the Home subject to their withdrawal and use.

Note 5: Dues to the Grand Chapter are based on individual Chapter membership and activities for the year ending on May 31 each year. Dues for the current year were \$2.60. Membership and dues data are summarized as follows:

	No.	\$2.60 Total	FUNDS		
			\$1.00 General	\$1.40 Home	\$.20 Benevolent
Membership					
5-31-72	121,983	\$317,155.80	\$	\$	\$
Initiations	3,277	8,520.20			
Reinstated	407	1,058.20			
Home Members	(122)	(317.20)			
Total	<u>125,545</u>	<u>\$326,417.00</u>	<u>\$125,545.00</u>	<u>\$175,763.00</u>	<u>\$25,109.00</u>
Prior Dues		2.60	1.00	1.40	.20
		<u>\$326,419.60</u>	<u>\$125,546.00</u>	<u>\$175,764.40</u>	<u>\$25,109.20</u>

Note 6: Receipts include registration fees for the current and prior year and expenditures for printing include certain prior year items.

Note 7: All funds, excluding the General Fund, are restricted as to use under the Constitution and Laws of the Grand Chapter or by limitation of donors.

GRAND CHAPTER OF TEXAS

517

ANALYSIS OF CHECKING ACCOUNTS

Year Ended October 31, 1972

GENERAL FUND	Balance 10-31-71	Transactions Increases	Decreases	Balance 10-31-72
First National Bank, Fort Worth				
—Grand Chapter	\$ 2,166.49	\$ 650,186.43	\$ 585,149.62	\$ 67,203.30
Citizens National Bank and Trust, Baytown—General Fund	62,303.27	155,716.31	202,930.34	15,089.24
First National Bank, Fort Worth				
—Office Expense Fund	57.52	5,783.87	5,616.34	225.05
Arlington Bank and Trust—				
Office Building	427.03	1,550.00	1,962.17	14.86
First National Bank, Fort Worth				
—Supplies Fund	1,360.04	22,676.61	18,809.05	5,227.60
First National Bank, Arlington				
—Bulletin Fund	380.79	13,943.82	13,540.96	783.65
First National Bank, Fort Worth				
Imprest Cash Fund	366.22	10.65	376.87	
Arlington Bank and Trust—				
Car Account	187.55	6,616.36	4,091.90	2,712.01
Citizens National Bank, Baytown—Mileage Account...	16,000.00	16,000.00	16,000.00	16,000.00
Arlington Bank and Trust, Arlington—Office ..Expense...		36,300.00		36,300.00
Total General Fund	\$ 83,248.91	\$ 908,784.05	\$ 848,477.25	\$ 143,555.71
HOME FUND				
National Bank of Commerce, Dallas	\$ 2,071.16	\$ 401,684.74	\$ 378,009.51	\$ 25,746.39
Fort Worth National Bank	71,107.09	333,681.15	304,403.39	100,384.85
Arlington Bank and Trust	7,521.74	253,576.48	267,133.05	(6,034.88)
Peoples State Bank, Baytown	4,376.06		4,376.06	
First National Bank, Dallas	1,756.40		1,756.40	
Arlington National Bank	628.02	1,650.00	2,253.64	24.38
Total Home Fund	\$ 87,460.47	\$ 990,592.37	\$ 957,932.05	\$ 120,120.79
BENEVOLENT FUND				
First National Bank, Fort Worth	\$ 21,601.00	\$ 35,225.00	\$ 23,450.00	\$ 33,376.00
Peoples State Bank, Baytown	10,096.56	38,479.10	35,000.00	13,575.66
Total Benevolent Fund3	31,697.56	73,704.10	58,450.00	46,951.66
ENDOWMENT FUND				
Texas Bank and Trust, Sweetwater	\$ 37,628.36	\$ 19,737.40	\$ 33,163.20	\$ 24,202.56
First City National Bank, Houston	14,207.03	159,449.28	130,000.00	43,656.31
	\$ 51,835.39	\$ 179,186.68	\$ 163,163.20	\$ 67,858.87

PROCEEDINGS ORDER OF EASTERN STAR

	Balance 10-31-71	Transactions		Balance 10-31-72
		Increases	Decreases	
SPECIAL FUNDS				
First National Bank, Arlington—				
C. R. Nichols Memorial Fund	\$ 1,350.13	\$	1,350.13	\$
Citizens National Bank, Waco—				
ESTARL	2,840.21	12,258.21	7,400.00	7,698.42
Arlington Bank and Trust—				
Home Members	5,058.59	15,322.58	12,133.38	8,247.79
Arlington Bank and Trust—				
Special Home Funds	3,313.18	10,365.48	7,901.24	5,777.42
First National Bank, Fort Worth				
Special Funds	7,852.75	199,961.87	174,667.11	33,147.51
Arlington Bank and Trust—				
Furniture	3,033.94	82.50		3,116.44
First National Bank of Arlington				
—V. R. Gonzales Memorial				
Fund	7,035.02	6,132.46	4,163.87	9,003.61
Total Special Funds	\$ 30,483.82	\$ 244,123.10	\$ 207,615.73	\$ 66,991.19
Total All Funds	\$284,726.15	\$2,396,390.20	\$2,235,638.23	\$445,478.22

ANALYSIS OF GRAND CHAPTER EXPENDITURES

Year Ended October 31, 1972

	EXPENDITURES	
	Actual	Budget
Grand Officers:		
Grand Matron's Expense Fund.....	\$ 2,800.00	\$ 2,800.00
Grand Patron's Expense Fund	1,800.00	1,800.00
Associate Grand Matron's Expense Fund	1,000.00	1,000.00
Associate Grand Matron's Books and Supplies	428.53	450.00
Associate Grand Patron's Expense Fund.....	150.00	150.00
Grand Conductress Expense Fund	150.00	150.00
Associate Grand Conductress Expense Fund	150.00	150.00
Grand Matron's Automobile Expense	1,747.37	1,500.00
Grand Matron's Automobile	1,667.19	2,345.00
Grand Examiner's Expense	490.00	600.00
Worthy Grand Matron's Jewel	500.00	500.00
Worthy Grand Patron's Jewel	300.00	300.00
Grand Matron's Secretarial Expense.....	500.00	500.00
Grand Chaplain's Expense Fund	100.00	100.00
Grand Historian's Expense Fund	50.00	50.00
	<u>\$ 11,833.09</u>	<u>\$ 12,395.00</u>

Boards and Committees:

District Deputies	\$ 4,155.28	\$ 4,300.00
Fraternal Correspondent	25.00	25.00
International Temple Committee	25.00	25.00
By-laws Committee	75.00	75.00
Welfare Committee	600.00	400.00
Transportation and Mileage Committee	10.00	10.00
Credentials Committee	10.00	10.00
Registration Committee	20.00	20.00
Board of Grand Trustees	1,200.00	1,200.00
ESTARL Committee	100.00	100.00
	<u>\$ 6,220.28</u>	<u>\$ 6,165.00</u>

Grand Chapter:

Grand Chapter Session	\$ 12,500.00	\$ 12,500.00
Installation Expense	750.00	750.00
Entertainment — Visiting Grand Officers	1,000.00	750.00
	<u>\$ 14,250.00</u>	<u>\$ 14,000.00</u>

Grand Secretary's Office:

Grand Secretary's Salary	\$ 6,000.00	\$ 6,000.00
Office Help	13,925.00	16,900.00
Office Expense	4,427.92	4,340.00
Office Building Maintenance	1,962.17	1,500.00
Payroll Taxes	1,238.90	1,200.00
	<u>\$ 27,553.99</u>	<u>\$ 29,940.00</u>

Grand Treasurer's Office:

Grand Treasurer's Salary	\$ 3,900.00	\$ 3,900.00
Grand Treasurer's Expense	296.00	270.00
	<u>\$ 4,196.00</u>	<u>\$ 4,170.00</u>

Printing:

Roster and Proceedings	\$ 15,170.54	\$ 15,000.00
Annual Printing	29,716.62	15,000.00
	<u>\$ 44,887.16</u>	<u>\$ 30,000.00</u>

Mileage	\$ 11,179.85	\$ 16,000.00
---------------	--------------	--------------

Legal and Professional:

Audit and Accounting Services	\$ 4,975.00	\$ 6,000.00
Legal	50.87	
	<u>\$ 5,025.87</u>	<u>\$ 6,000.00</u>

Memorials	\$ 26.25	\$ 100.00
-----------------	----------	-----------

Grand Chapter Budget	<u>\$125,172.49</u>	<u>\$118,770.00</u>
----------------------------	---------------------	---------------------

Other:

Supply Fund	\$ 17,011.56
Bulletin Fund	13,532.18
Equipment	2,697.21
Improvements	16,875.67
	<u>\$ 50,116.62</u>
Total Expenditures	<u>\$175,289.11</u>

ANALYSIS OF HOME FUND EXPENDITURES

Allowances to Home Members	\$ 23,280.00	\$ 23,380.00
----------------------------------	--------------	--------------

Board of Directors' Expenditures:

Repairs and Replacements (Home)	\$ 11,895.03	\$ 10,745.11
Repairs and Replacements (Hospital)	54.92	9,020.50
Insurance	8,176.45	5,962.58
Funeral Expense (Less Insurance Reimbursements).....	517.50	2,012.12
New Equipment		822.00
Travel	1,718.75	2,721.14
Printing and Supplies		445.54
Christmas Fund	500.00	500.00
Hospital Emergencies	4,316.10	1,450.41
Painting	520.69	4,873.00
Doctors (Net of Reimbursements from Medicare)	4,935.83	5,325.40
Perceptor	3,100.00	2,200.00
Dietician Consultant	204.00	
	<u>\$ 35,939.27</u>	<u>\$ 46,077.80</u>

Superintendent's Expenditures for Daily Operation of Home:

Employee Group Insurance	\$ 2,649.42	\$ 1,947.33
Superintendent's Salary	7,050.00	6,274.94
Registered Nurse's Salary	2,808.30	6,250.94
Kitchen Supervisor	5,640.00	5,260.50
Matron		1,245.19
Salaries — Home	59,613.80	49,888.46
Salaries — Clerical	5,360.00	4,540.00
Salaries — Hospital	58,408.45	45,521.18
Food	40,833.29	37,116.16
Utilities	21,831.46	19,209.37
Telephone — Home	1,301.93	1,191.67
Telephone — Hospital	430.35	409.24
Cars, Tractors and Mowers	844.81	694.73
Laundry and Cleaning	5,516.25	4,103.76
Doctors (Net of Reimbursements from Medicare)	341.86	2,598.20
Drugs and Supplies — Hospital	18,732.58	13,694.08
Office Supplies and Postage	469.60	1,239.13
Maintenance Supplies	4,737.51	3,257.00
Salaries — Maintenance	1,800.00	2,600.00
Salaries — Yard	13,622.19	7,893.58

Superintendent's Expenditures for Daily Operation
of Home (Continued):

Pest Control	\$ 444.00	\$ 582.00
Payroll Taxes	10,003.24	8,224.58
Newspapers and Magazines	157.80	158.65
Repair and Replacement	1,697.34	1,438.90
Administrator's Expense Allowance		300.00
Licensed Vocational Nurse	600.00	300.00
	<u>\$264,894.18</u>	<u>\$225,939.59</u>

Payables:

Beginning	8,615.59	8,308.59
Ending	(12,198.12)	(8,615.59)
	<u>\$261,311.65</u>	<u>\$225,632.59</u>

Home Expansion Expenditures:

Contractor's Fees	\$ 28,842.96	\$ 38,971.62
Architect's Fee	8,399.76	4,330.18
	<u>\$ 37,242.72</u>	<u>\$ 43,301.80</u>

O. E. S. Expenditures:

Insurance and Advalorem Taxes	\$ 1,403.64	\$ 1,106.61
	<u>\$359,177.28</u>	<u>\$339,498.80</u>

COMPARATIVE STATEMENT OF ASSETS AND FUND EQUITY

Years Ended October 31, 1972 and 1971

	ALL FUNDS		GENERAL FUND		HOME FUND		ENDOWMENT FUND		BENEVOLENT FUND		OTHER FUNDS	
	1972	1971	1972	1971	1972	1971	1972	1971	1972	1971	1972	1971
ASSETS												
Cash on Deposit	\$1,364,535	\$1,166,772	\$881,060	\$820,281	\$397,270	\$443,794	\$ 360,160	\$242,642	\$102,797	\$ 84,208	\$123,248	\$ 75,847
Investments	776,331	775,331			63,023	63,023	646,308	620,308	40,000	53,000	27,000	39,000
Other	(13,046)	(25,788)	(44,666)	(7,230)	(24,334)	(500)	97,083	5,256	5,052	2,501	(46,181)	(25,815)
Nct Assets	\$2,127,820	\$1,916,315	\$336,394	\$313,051	\$435,959	\$506,317	\$1,103,551	\$868,206	\$147,849	\$139,709	\$104,067	\$ 89,032
FUND EQUITY												
Balancing—Beginning	\$1,916,315	\$1,744,097	\$313,051	\$273,599	\$506,317	\$507,661	\$ 868,206	\$746,373	\$139,709	\$138,006	\$ 89,032	\$ 78,363
Receipts:												
Dues	\$ 326,420	\$ 329,153	\$125,546	\$126,599	\$175,765	\$177,239	\$	\$	\$ 25,109	\$ 25,320	\$	\$
Interest	90,873	84,503	12,490	8,732	18,529	22,802	49,606	45,214	6,256	3,822	3,992	3,933
Supply Sales	22,677	29,407	22,677	29,407								
Bulletin	13,935	12,723	13,935	12,723								
Registration Fees	23,073		23,073									
Estates and Trusts		1,931				1,931						
Gifts and Donations	214,866	144,925			34,516	65,519	128,596	23,192			51,754	51,214
Oil Sales	4,223	3,690			4,223	3,690						
Dividends and Rents	1,455	1,026			313	317	1,142	709				
Transfers					(56,000)	(47,000)	56,000	47,000				
Pensions	111,239	105,243			111,239	105,243						
Property Sales	235	3,417			235	3,417						
Other	897	1,788	906	1,086		(3)	1	718		(15)	(10)	2
Total Receipts	\$ 809,893	\$ 722,311	\$198,632	\$173,547	\$238,820	\$333,155	\$ 235,345	\$121,833	\$ 31,365	\$ 29,127	\$ 55,736	\$ 55,149

Expenditures:

Grand Chapter	\$ 175,289	\$ 189,095	\$175,289	\$189,095	\$	\$	\$	\$	\$	\$	\$	\$
Home:												
Board of Directors....	35,939	46,078			35,939	46,078						
Superintendent	261,312	225,632			261,312	225,632						
Expansion	35,274	43,302			37,243	43,302					(1,969)	
Allowances—												
Home Members	23,280	23,380			23,280	23,380						
Other	1,404	1,107			1,404	1,107						
Chapter Benevolences ..	23,225	27,514						23,225	27,514			
Special and Other	42,670	44,485								42,670	44,485	
Total Expenditures....	\$ 598,393	\$ 550,593	\$175,289	\$189,095	\$359,178	\$339,499	\$	\$	\$ 23,225	\$ 27,514	\$ 40,701	\$ 44,485
Net Increase	\$ 211,505	\$ 172,218	\$ 23,343	\$ 39,452	\$ (70,353)	\$ (1,344)	\$ 235,345	\$121,833	\$ 8,140	\$ 1,613	\$ 15,035	\$ 10,664
Balance—Ending	\$2,127,820	\$1,916,315	\$336,394	\$313,051	\$435,959	\$506,317	\$1,103,551	\$868,206	\$147,849	\$139,709	\$104,067	\$ 89,032

ANALYSIS OF SPECIAL FUNDS

Year Ended October 31, 1972

	Balance	TRANSACTIONS		Balance
	10-31-71	Additions	Reductions	10-31-72
HOME				
Therapy Fund	\$ 547.73	\$ 1,875.85	\$ 1,778.97	\$ 644.61
Hospital Fund	150.83	1,772.03	1,710.86	212.00
Interest—Furniture, Etc.	2,614.36	1,155.77	2,111.56	1,658.57
Isom Bus Fund	97.09		42.40	54.69
C. R. Nichols Memorial Fund	1,350.13		1,350.13	
Furniture	3,923.65	2,353.18	1,743.25	4,533.58
V. R. Gonzales Memorial Fund	7,035.02	6,132.46	4,163.87	9,003.61
Undesignated	307.38	1,183.37	1,175.91	314.84
	<u>\$16,026.19</u>	<u>\$14,472.66</u>	<u>\$14,076.95</u>	<u>\$16,421.90</u>

GRAND CHAPTER

Time and Talent	\$ 1,382.80	\$13,288.00	\$11,395.03	\$ 3,275.77
Founders Day	5,034.03	15,552.05	9,033.31	11,552.77
Temple	258.00	377.75	550.00	85.75
K. T. Eye Foundation	152.50	55.00	224.50	(17.00)
Heart Fund	69.00	2.00	63.00	8.00
Cancer Fund	189.00	303.75	133.00	359.75
ESTARL	2,840.11	13,535.18	7,400.00	8,975.29
Christmas	99.54	588.91	658.60	29.85
Music (1970-71)		850.10		850.10
	<u>\$10,024.98</u>	<u>\$44,552.74</u>	<u>\$29,457.44</u>	<u>\$25,120.28</u>
	<u>\$26,051.17</u>	<u>\$59,025.40</u>	<u>\$43,534.39</u>	<u>\$41,542.18</u>

REPORT
ON
FRATERNAL
CORRESPONDENT
TO THE
GRAND CHAPTER OF TEXAS
Order of the Eastern Star

1971-1972

By
MRS. LOIS BELL
Fraternal Correspondent

The Order of the Eastern Star is more than an organization — it is an inspirational guide to a Way of Life, and the outside world will only see its beauty through your life and mine. Let your light shine so others may see your good works, for truly "You Are a Star of the Universe."

Worthy Grand Matron, what a wonderful year you have given me; an enriching experience that has afforded me the opportunity to gain a new perspective of our great Order! I am grateful for the privilege to serve Grand Chapter as the Fraternal Correspondent. Thank you for giving me this opportunity!

To each one who had a part in our Program "You Are a Star of the Universe." I am most grateful!

I am happy to include the following information of the Fifty-Eight Grand Jurisdictions.

ALABAMA

The 71st Annual "Golden Promise" Session convened in Birmingham, Alabama October 17-20, 1971.

Mrs. Bettye Lucas.....Worthy Grand Matron
Mr. William Wallace.....Worthy Grand Patron

Scripture: Philippians 8-4

Projects: To set up a Portrait Gallery of Past Grand Matrons and Past Grand Patrons. To continue all projects already started.

Emblem: The Butterfly

Chapters: 305 Membership: 31,700 Loss: 59

Next Session: Birmingham, Alabama October 16-18, 1972.

Interest Item: They put new tile on floor of the Masonic Home.

ALBERTA, CANADA

The 60th Annual "Adah" Session convened in Edmonton, Alberta June 1-3, 1971.

Mrs. Ada Sharp.....Worthy Grand Matron
Mr. Ellwood Irwin.....Worthy Grand Patron

Watchwords: Faith — Fidelity — Friendship

Emblem: "The Star" and "The Open Holy Bible"

Project: Cancer Fund

Chapters: 107 Membership: 9,215 Loss: 134

Next Session: Jasper, Alberta, First Wednesday in June.

Interest Item: Worthy Grand Matron had as her personal project the Cancer Fund.

ARIZONA

The 71st Annual "The Sunlight" Session convened March 25-27, 1971, in Phoenix, Arizona.

Mrs. Pauline McClure Worthy Grand Matron
 Mr. Ray McRoberts..... Worthy Grand Patron

Motto: "Let our Light shine, reflecting the teachings of our Order"

Emblems: The Golden Sun – The Open Bible – The Star

Projects: Eastern Star Operating Fund and ESTARL

Chapters: 61 Membership: 12,218 Gain: 79

Next Session: 72nd Session to be held in Phoenix, Arizona March 23-25, 1972.

Interest Item: Arizona's Grand Lecturer attended every official visit of the Worthy Grand Matron.

ARKANSAS

The 96th Annual "The Keepers of The Future" Session convened December 1-3, 1971, in Little Rock, Arkansas.

Mrs. Janis Cheek Worthy Grand Matron
 Mr. Sam Whillock..... Worthy Grand Patron

Theme: Service with a loving heart

Motto: Turn first to God each day

Emblems: Holy Bible – A Gracious Heart – Sword and Veil

Projects: All sponsored funds of Arkansas Grand Chapter with special emphasis on Our Wonderful Youth.

Chapters: 215 Membership: 24,434 Loss: 51

Next Session: The 97th Session will convene in Little Rock, December 6, 1972.

Interest Item: First Former Rainbow Girl in Arkansas to be installed Worthy Grand Matron; First time a Past Grand Matron installed her daughter as Worthy Grand Matron.

BRITISH COLUMBIA, CANADA

The 60th Annual "The Emerald Valley" Session convened in Chilliwack, British Columbia on May 31st and June 1-2, 1971.

Mrs. Margaret M. E. Johnston Worthy Grand Matron
 Mr. John Thomas..... Worthy Grand Patron

Scripture: Deut. 8: 10-11 – "Beware that you forget not the Lord, Your God – What God has done for us in love demands Thanksgiving"

Projects: Cancer Treatment and Research, ESTARL, O. E. S. Scholarship Fund, International Temple Fund, Save the Children and Our Youth Fund.

Chapters: 91 Membership: 11,610 Loss: 44

Next Session: Kelowna, B. C.

Interest Item: \$15,000.00 was given for Cancer Treatment and Research.

CALIFORNIA

The 98th Annual "Castle of Dreams" Session convened in Sacramento, California on October 18-22, 1971.

Mrs. Elsie K. Mitchell Worthy Grand Matron
Mr. Thomas W. Thurman Worthy Grand Patron

Motto: "Faith Opens Every Heart"

Watchwords: Love — Faith — Courage

Projects: J. Clifford Lee Cancer Fund, O. E. S. Home.

Chapters: 554 Membership: 144,063 Loss: 335

Next Session: September 20, 1972 in Anaheim, California.

Interest Item: Had a "Youth Night" at Grand Chapter Session.

COLORADO

The 79th Annual "American Beauty" Session convened September 22-25, 1971 in Colorado Springs, Colorado.

Mrs. Eileen Weidman Worthy Grand Matron
Mr. James D. Hartman Worthy Grand Patron

Motto: "Love One Another"

Emblem: Artist's Palette

Watchwords: Love and Friendship — Faith and Understanding

Aim: "To paint beauty into the lives of others"

Projects: Youth Program — Cancer Service — ESTARL
Robert E. Russell Eastern Star Home

Chapters: 135 Membership: 33,291 Loss: 462

Next Session: Denver, Colorado September 20-23, 1972.

Interest Item: The year was dedicated to "Our Beautiful Youth, who hold in their hands the brushes with which to color the destiny of our world."

CONNECTICUT

The 96th Annual "Lighted Candle" Session was convened April 24, 1970 in Hartford, Connecticut.

Mrs. Ida M. Ross Worthy Grand Matron
Mr. Ralph W. Davidson Worthy Grand Patron

Projects: Library, ESTARL

Chapters: 98 Membership: 22,036 Loss: 590

Next Session: Hartford, Connecticut on April 23-24, 1971.

Interest Item: Library Committee will soon have a complete History of each Chapter!

DELAWARE

The 50th Annual "Pot of Gold" Session of the Grand Chapter of Delaware, convened on May 10-11, 1971 in Wilmington, Delaware.

Euretta B. SchultheissWorthy Grand Matron
 Joseph C. Galloway, Jr.....Worthy Grand Patron

Motto: "Be of some service each day"

Scripture: "Faith, Hope and Charity," "The greatest of these is Charity"

Projects: Summer Benefit for Handicapped Children, ESTARL; O. E. S. Temple; Arthritis Fund, Cancer

Chapters: 20 Membership: 3,581 Loss: 12

Next Session: Wilmington, Delaware, May 8-9, 1972.

Interest Item: Delaware has Grand Lecturers for Instructions and Prompters!

DISTRICT OF COLUMBIA

The 75th Annual "Diamond Jubilee Session" of the Grand Chapter of District of Columbia convened in Washington, D. C., April 29-30 and May 1, 1971.

Doris K. Rabbitt.....Worthy Grand Matron
 Louis Mesmer.....Worthy Grand Patron

Motto: "Forward Together"

Emblem: Diamond - Rose - Bible - Star

Projects: Masonic and Eastern Star Home; American Cancer Society; National Children's Center for Mental Retardation; ESTARL

Chapters: 40 Membership: 8,645 Loss: 335

Next Session: Washington "Metropolitan Area" on First Thursday in May, 1972.

FLORIDA

The 66th Annual "Garden of the Cross" Session convened in Tampa, Florida, April 6-9, 1971.

Mrs. Virginia Boyte.....Worthy Grand Matron
 Mr. Robert Buttery.....Worthy Grand Patron

Aim: To Strengthen the Membership

Motto: Sing, Smile, Serve

Watchwords; Faith, Prayer, Friendship

Projects: Endowment Fund, ESTARL, Cancer Research, Cancer Dressings, Library, International Temple.

Chapters: 251 Membership: 45,232 Gain: 394

Interest Item: Worthy Grand Matron placed special emphasis on increasing the Home Endowment Fund by sending special letters to the Membership.

GEORGIA

The 70th Annual "The Unity Session" of the Grand Chapter of Georgia, convened in Macon, Georgia June 7, 8, 9, 1971.

Mrs. Florence E. Roberts.....Worthy Grand Matron
Mr. Vernon Pearson.....Worthy Grand Patron

Theme: "Unity"

Emblem: The Circle — stands for unity. It is derived from the sun. It stands for eternity, since it has no beginning or end.

Symbol: The Scales of Balance

Watchwords: Light, Knowledge and Beauty

Motto: In all our deliberations let us be true to every friendship, faithful to every duty, loyal to every trust, steadfast in our faith to each other.

Projects: O. E. S. Home maintenance of operation fund, ESTARL, cancer; International Temple.

Chapters: 284 Membership: 31,900 Gain: 176

Next Session: Macon, Georgia June 12, 13, 14, 1972.

Interest Item: The Installation Ceremony is filmed.

IDAHO

The 69th Annual "Take Time To Be Kind" Session convened in Boise, Idaho June 7, 8, 9, 10, 1971.

Mrs. Roberta Showalter.....Worthy Grand Matron
Mr. William Grange.....Worthy Grand Patron

Motto: "Take Time To Be Kind — It is the Road to Happiness"

Watchwords: Peace — Sincerity — and Understanding

Emblem: Emblematic Star

Symbol: Open Holy Bible within the Triangle

Projects: ESTARL, Interest Benevolent Fund, General Grand Chapter Projects and our special project this year, the "Forget-Me-Not" Project, Cancer Research, International Temple.

Chapters: 78 Membership: 12,042 Loss: 117

Next Session: Coeur d'Alene, Idaho in June, 1972.

Interest Item: Looking toward the future, they promote work with Youth Organizations.

ILLINOIS

The 97th Annual "Prayerful Heart" Session convened in Chicago, Illinois October 5-6, 1971.

Mrs. Bernadine Stover.....Worthy Grand Matron
Mr. Cecil W. Griswold.....Worthy Grand Patron

Motto: Beauty — Benevolence — Service

Emblem: "Heart of Illinois"

Thought for The Day: Thou hast given so much, Give one thing more,
A Grateful Heart.

Projects: Cancer Research, ESTARL, O. E. S. Home

Chapters: 637 Membership: 118,734 Loss: 3,337

Next Session: Chicago, Illinois October 3-4, 1972.

Interest Item: They have a "Friendly Remembrance Committee."

INDIANA

The 97th Annual "Golden Harvest of Peace" Session convened in Indianapolis, Indiana April 26-28, 1971.

Ethel Lemen Worthy Grand Matron
William H. Webb Worthy Grand Patron

Motto: "With God, nothing shall be impossible"

Theme: The Way of Peace

Emblems: Sheaf and Dove

Watchwords: Constancy, Peace, Hope

Projects: ESTARL, Educational Fund, Cancer, Heart Fund, and Childrens Clinic

Chapters: 485 Membership: 136,873

Next Session: Indianapolis, Indiana April 25, 1972.

Interest Item: Ten Chapters have a membership of over 1,000.

IOWA

The 94th Annual "Harmony of The Stars" Session convened in Cedar Rapids, Iowa October 26-28, 1971.

Mrs. Lurene Walter Worthy Grand Matron
Mr. George Clapsaddle Worthy Grand Patron

Watchwords: Happiness, Harmony, Constancy

Motto: "With a Song in My Heart"

Symbols: Traveling Bible, Star, Sheaf

Projects: Cancer Research and Education, Eastern Star Masonic Home, International Temple, ESTARL

Chapters: 419 Membership: 67,613 Loss: 1,854

Next Session: Des Moines, Iowa October 31, November 1-2, 1972.

Interest Item: Retarded Children of Atlanta, Georgia made the Pins and Tie Tacs sold for a profit of \$1,229.65 which was given for Cancer Research.

KANSAS

The 95th Annual "Chimes of Love" Session was convened in Topeka, Kansas April 27-29, 1971.

Mrs. Darlene Mack..... Worthy Grand Matron
Mr. Owen E. Hodgson, Jr..... Worthy Grand Patron

Theme: Responsive Hearts — A Symphony of Service

Emblem: A Heart of Gold

Motto: Do that which is Good

Watchwords: Love, Faith, Harmony

Projects: ESTARL, Masonic Home, Organ for the O. E. S. Chapel

Chapters: 362 Membership: 76,064 Loss: 1,558

Next Session: Topeka, Kansas.

Interest Item: \$14,072.38 was contributed to ESTARL!

KENTUCKY

The 69th Annual "Smile From the Heart" Session convened in Louisville, Kentucky October 24-27, 1971.

Jean D. Marshall Worthy Grand Matron
Charles Reed Worthy Grand Patron

Emblem: The Star within the Heart within the Golden Horseshoe

Project: Rob Morris Memorial, ESTARL, O. E. S. Home, Cancer Research

Chapters: 302 Membership: 43,520 Loss: 132

Next Session: Louisville, Kentucky October 22-25, 1972.

Interest Item: They make an annual Rob Morris Pilgrimage!

LOUISIANA

The 73rd Annual "The Fulfillment of Promise" Session of the Grand Chapter of Louisiana convened in Shreveport, Louisiana on March 27-29, 1972.

Dorothy R. Berry..... Worthy Grand Matron
Clarence R. Henderson..... Worthy Grand Patron

Motto: To keep our promises to God, our fellowman and to ourselves

Emblems: The Bible and the Rainbow

Watchwords: Beauty — Happiness — Prayer

Projects: ESTARL, O. E. S. Home for the aged and infirm, O. E. S. International Peace Garden, Cancer Research, O. E. S. International Temple, Knights' Templar Eye Foundation and Arthritis Foundation.

GRAND CHAPTER OF TEXAS

533

Chapters: 198 Membership: 27,402 Gain: 6
Next Session: New Orleans, Louisiana March 26-28, 1973.
Interest Item: They make an annual pilgrimage to the Masonic Childrens Home in Alexandria.

MAINE

The 79th Annual "Our Faith In God" Session convened in Augusta, Maine May 17-19, 1971.

Elizabeth B. HiltonWorthy Grand Matron
Stanley V. Maragus.....Worthy Grand Patron

Motto: Faith Through Prayer
Symbol: The Broken Column

Projects: ESTARL, International Temple, Shriners' Hospital, Knights' Templar Eye Foundation, Cancer Research.

Chapters: 175 Membership: 31,072 Loss: 618
Next Session: Lewiston, Maine on the 3rd Tuesday in May, 1972.

Interest Item: They have a "Travel Club" to stimulate attendance.

MANITOBA, CANADA

The 49th Annual "The Cup of Happiness" Session convened in Winnipeg, Manitoba, Canada on May 17-19, 1971.

Mrs. Anne Beveridge.....Worthy Grand Matron
Mr. Robert BeggsWorthy Grand Patron

Theme: Happiness: man is as great as the happiness he shares.
Motto: Happiness Through Service to Others

Watchwords: Love – Courage – Fervency
Emblem: The Cup of Electa

Symbols: Bluebirds and silver stars

Projects: ESTARL, International Temple, Canadian Arthritic and Rheumatism, Peace Garden Chapel, Cancer, Heart Foundation, Institute of Blind.

Chapters: 58 Membership: 5,579 Loss: 205
Next Session: Winnipeg, Manitoba, Canada May 29-31, 1972.

Interest Item: A member 100 years old attended one of the official visits of the Worthy Grand Matron!

MARYLAND

The Annual "The Happy Heart" Session convened in Baltimore, Maryland April 25 through April 28, 1971.

Mrs. Charlotte N. Haynes.....Worthy Grand Matron
Mr. Robert L. Sauerhammer.....Worthy Grand Patron

Motto: A Happy Heart, makes a Happy Day.

Emblem: The Heart — I trust that mine will always be an understanding one.

Watchwords: Brotherly Love and Kind Hearts.

Projects: ESTARL, Cancer Research, Arthritis Foundation, Heart Fund (Special Project), International O. E. S. Temple.

Chapters: 108 Membership: 25,114 Loss: 168

Next Session: Baltimore, Maryland April 30, 1972 through May 3, 1972.

Interest Item: 236 Fifty-year Certificates were presented at this Session!

 MASSACHUSETTS

The 95th Annual "Key To Happiness" Session of the Grand Chapter of Massachusetts convened in Worcester, Massachusetts May 13-15, 1971.

Mrs. Flora ChanesianWorthy Grand Matron
Mr. Hubert R. GillespieWorthy Grand Patron

Motto: Faith — Love — Obedience

Emblem: Floral Star

Projects ESTARL, Home Endowment, International Temple, Peace Garden, Cancer Research, Knights Templar Eye Bank, Shriners Hospital.

Chapters: 200 Membership: 46,078 Loss: 1,248

Next Session: Springfield, Massachusetts May 11-13, 1972.

Interest Item: Adelpi Chapter No. 2 of Springfield is 100 years old!

 MICHIGAN

The 104th Annual "Holiday" Session of the Grand Chapter of Michigan convened in Grand Rapids, Michigan October 13-15, 1970.

Delores E. Blackburn.....Worthy Grand Matron
Edward M. Germain.....Worthy Grand Patron

Emblems: "Tree of Faith, and the Key of Hope, joined by a chain of Love"

Motto: "To believe in the tree of faith and the golden key of hope; then join them with a chain of love."

GRAND CHAPTER OF TEXAS

53b

Projects: Every member project, "Five Star Service Project" ESTARL, Cancer, Masonic Home, Relief, Villa.

Chapters: 464 Membership: 100,901 Loss: 4,419

Next Session: Grand Rapids, Michigan October 12-14, 1971.

Interest Item: This is the oldest Grand Jurisdiction!

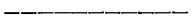

MINNESOTA

The 93rd Annual "Eternal Light" Session convened in St. Paul, Minnesota May 5-7, 1971.

Mrs. Virginia Schroeder.....Worthy Grand Matron
Mr. William Smithburg.....Worthy Grand Patron

Motto: "God said, Let there be light"

Emblem: "Open Bible"

Projects: Research in Cancer Education and ESTARL, Concern for others, International O. E. S. Temple.

Chapters: 248 Membership: 45,133 Loss: 1,291

Next Session: Duluth, Minnesota May 1-12, 1972.

Interest Item: Their Visiting Representative Committee visits all O. E. S. Members confined to the hospital in Rochester, Minn.



MISSISSIPPI

The 65th Annual "The Lighthouse" Session convened in Jackson, Mississippi April 19-21, 1971.

Mrs. Ruth Brodnax.....Worthy Grand Matron
Mr. E. Ray Meeks.....Worthy Grand Patron

Scripture: "Let your light so shine before men, that they may see your good works and glorify your Father which is in heaven."

Symbols: Lighthouse, Star and Anchor

Theme: Lighthouse

Projects: ESTARL, International Temple, Volunteer Services to Masons, V. A. Cancer Research and Education

Chapters: 229 Membership: 23,316 Loss: 432

Next Session: Jackson, Mississippi on April 17-19, 1972.

Interest Item: They maintain the "Little Red Schoolhouse" as a Rob Morris Memorial.

MISSOURI

The 97th Annual "Torch Lite" Session convened in Kansas City, Missouri October 18-20, 1971.

Mrs. Velma Mischon Worthy Grand Matron
Mr. Edward Mader..... Worthy Grand Patron

Watchwords: Faith — Courage — Humility — Truth

Motto: "Let there be light"

Emblems: "Torch and the Holy Bible"

Projects: ESTARL, Masonic Home for Children, Cancer Research, Education Youth

Chapters: 515 Membership: 38,310 Loss: 896

Next Session: St. Louis, Missouri on October 9-11, 1972.

Interest Item: Crown and Scepter Chapter No. 1 of Hannibal, Missouri celebrated its 100th anniversary.

MONTANA

The 82nd Annual "Gateway of Tomorrow" Session convened in Missoula, Montana June 17-19, 1971.

Miss Clara E. Kempenaar..... Worthy Grand Matron
Mr. Robert M. Kendall..... Worthy Grand Patron

Theme: "Gateway of Tomorrow"

Aim: "To build our Order for Tomorrow by exemplifying its teachings today"

Motto: "Take time to pray — To laugh a bit and To be kind"

Gateways: Sincerity — Understanding — Loving Kindness

Projects: ESTARL, Cancer

Chapters: 121 Membership: 22,313 Loss: 475

Next Session: Butte, Montana June 28-30, 1973.

Interest Item: Conductress and Associate Conductress must review findings of Fraternal Correspondent as published in Annual Proceedings and give information to the Chapters within two months after the proceedings are received.

NEBRASKA

The 95th "Bells of Peace" Session of the Grand Chapter of Nebraska convened at Lincoln, Nebraska on May 12-14, 1970.

Gertrude Placek Worthy Grand Matron
Ray Ruth..... Worthy Grand Patron

Scripture: "Commit thy Works unto the Lord and thy thoughts shall be established." Proverbs 16:3

GRAND CHAPTER OF TEXAS

537

Motto: "Bells of the future are rung by ropes of the past!"

Emphasis: "Beauty of the Earth"

Projects: Projects Pride, "People who need People," Children's Home, ESTARL

Chapters: 248 Membership: 41,417 Loss: 725

Next Session: Lincoln, Nebraska May 11-13, 1971.

Interest Item: Grand Officers Initiated 8 ladies during the Grand Chapter Session!

NEVADA

The 66th Annual "Our American Heritage" Session convened in Las Vegas, Nevada September 30 and October 1, 2, 1971.

Bunny Harris.....Worthy Grand Matron
F. James Ballentine.....Worthy Grand Patron

Motto: "For God and Country"

Emblems: Eagle and Bluebird

Watchwords: Faith — Prayer — Smile — Enthusiasm

Symbols: "The Mustard Seed and the Praying Hands"

Projects: ESTARL, O. E. S. Home Fund, Our Youth Groups, Cancer Research

Chapters: 29 Membership: 5,704 Loss: 195

Next Session: Sparks, Nevada October 5-7, 1972.

Interest Item: Their Grand Sessions may be held any place designated by the Worthy Grand Matron.

NEW BRUNSWICK

The 41st Annual "Judge Not" Session convened in Moncton, New Brunswick July 7-9, 1971.

Rhoda S. Steves.....Worthy Grand Matron
Robert C. Jackson.....Worthy Grand Patron

Motto: Point the Way — Never the Finger

Watchwords: Faith — Love — Understanding

Emblem: The scales of justice

Projects: ESTARL, International Temple, Peace Garden Chapel, Arthritis and Rheumatism, O. E. S. Home.

Chapters: 42 Membership: 4,441 Loss: 165

Next Session: St. Andrews, New Brunswick July 12-14, 1972.

Interest Item: Each year a gift is given the Chapter traveling the most distance!

NEW HAMPSHIRE

The 81st Annual "The Stairway To The Star" Session convened in Concord, New Hampshire September 9-11, 1971.

Mrs. Helen M. Bauer Worthy Grand Matron
Mr. Melvin E. Downing Worthy Grand Patron

Motto: "Building the Stairway the Starway"

Watchwords: Fidelity – Constancy – Loyalty – Faith – Love

Emblem: Stairway to the Star

Projects: ESTARL, Arthritis and Rheumatism, Cancer, Educational Loan
(Membership Crippled Children W G M Special projects)

Chapters: 64 Membership: 12,129 Loss: 284

Next Session: Concord, New Hampshire September 7-9, 1972.

Interest Item: Main project of Worthy Grand Matron was to build the membership.

NEW JERSEY

The 101st Annual "Stars and Stripes" Grand Session convened in Atlantic City, New Jersey May 11-13, 1971.

Miss Peggy Wilkinson..... Most Worthy Grand Matron
Mr. Harrison R. Boggs..... Most Worthy Grand Patron

Motto: "Look to the Star and follow its light"

Aim: Friendship in all sincerity

Watchword: Prayer

Emblem: Dogwood and Cross

Project: New Eyes for the Needy, Maintain Home for Aged.

Chapters: 217 Membership: 51,854 Loss: 1,219

Next Session: Atlantic City, New Jersey May 9-11, 1972.

Interest Item: Though they are one of the five Grand Chapters that founded General Grand Chapter, they voted to remain Independent.

NEW MEXICO

The 69th Annual "Open Door To Service" Session convened in Albuquerque, New Mexico October 20-23, 1971.

Mrs. Mildred Cole..... Worthy Grand Matron
Col. Moyers S. Shore Worthy Grand Patron

Motto: Happiness Through Service

Emblems: Golden Key of Love – The Bluebird of Happiness

Theme: Service

Chapters: 60 Membership: 11,138 Loss: 149

Next Session: Albuquerque, New Mexico October 18-21, 1972.

Interest Item: They made "Exchange Visits" with Texas, Colorado and Arizona.

NEW YORK

The 102nd Annual Grand Session convened at New York City, New York October 19, 1972.

Mrs. Marjorie C. Graves..... Most Worthy Grand Matron
Mr. James R. Wood..... Most Worthy Grand Patron

Symbol: Candle – "Many Candles Will Glean Joining Ready Workers"

Motto: "Let our light so shine before others that they might see our good works"

Projects: Cheer Fund, Oriskang Home, Social Service Foundation Fund, Veterans Fund, Home Endowment.

Chapters: 709 Membership: 117,514 Loss: 2,578

Interest Item: Have Pilgrimage Day to Eastern Star Home – Print Rules and Regulation Forms for Application to O. E. S. Home in proceedings.

NORTH CAROLINA

The 66th Annual "The Inner Heart" Session of the Grand Chapter of North Carolina convened in Raleigh, N. C. June 7-9, 1971.

Laura Dalrymple Smith Worthy Grand Matron
Samuel Arthur McPherson, Jr..... Worthy Grand Patron

Theme: "Understanding Heart"

Emblem: The Open Bible Within the Heart

Motto: "To walk by Faith and not by Sight"

Watchwords: Prayer – Faith – Understanding

Symbols: Praying Hands and Stairway – Anchor – Lighted Candle

Projects: The New Care Center, ESTARL, Scholarship Fund, Home Maintenance and Expansion, International Temple, Eye Foundation, Home Endowment, Arthritis and Rheumatism, Camp Rainbow.

Chapters: 278 Membership: 26,223 Gain: 59

Next Session: Charlotte, North Carolina on Second Tuesday in June, 1972.

Interest Item: They have a "Travel Club" to support the Worthy Grand Matron!

NORTH DAKOTA

The 77th Annual "Peace Garden Chapel" Session convened in Fargo, North Dakota on June 9-11, 1971.

Grace M. Williams Worthy Grand Matron
Robert E. Sheppard Worthy Grand Patron

Motto: "Peace with God, Peace with One's Fellowmen"

Emblem: Dove of Peace

Projects: Peace Garden Overlook Shelter, ESTARL, Educational Loan Fund, O. E. S. Home, Rainbows and DeMolays, Cancer.

Chapters: 98 Membership: 9,229 Loss: 201

Next Session: Bismarck, N. D. June 7-9, 1972.

Interest Item: The "International Peace Garden" is located on the border of North Dakota.

NOVA SCOTIA AND PRINCE EDWARDS ISLAND

The 21st Annual "The Elect Lady" Session convened in Kentville, Nova Scotia July 7-8, 9, 1970.

Agnes Hollyburton Worthy Grand Matron
Burt Frazier Worthy Grand Patron

Motto: Live in love and loyalty for others

Emblem: Electa's Cup

Watchwords: Love, Devotion, Tolerance

Scripture: "Whatsoever Ye would that men should do to you, do ye even so to them."

Projects: Cancer Research, ESTARL

Chapters: 65 Membership: 5,353 Loss: 35

Next Session: Dartmouth, Nova Scotia July 6-8, 1971.

Interest Item: All corsage money given to Worthy Grand Matron's personal project, Cancer Research!

OHIO

The 82nd Annual "In The Light of His Presence" Session Grand Chapter of Ohio convened in Cleveland, Ohio October 26-28, 1971.

Mrs. Joyce E. Black Worthy Grand Matron
Mr. Robert K. South Worthy Grand Patron

Motto: "I am the Light of the World. He who follows Me will not walk in darkness but will have the Light of Life." John 8:12

Emblems: The Cross and Rose

Projects: ESTARL, Cancer Research, Rheumatism, Arthritis, Blindness, Heart Diseases, O. E. S. Home Endowment.

Chapters: 555 Membership: 175,471 Loss: 1,145

Next Session: Cleveland, Ohio October 24-26, 1972.

Interest Item: This is the largest Grand Jurisdiction.

OKLAHOMA

The 62nd Annual "Temple of Light" Session convened in Guthrie, Oklahoma October 18-21, 1971.

Enid Pickering.....Worthy Grand Matron
 Bill Hamm.....Worthy Grand Patron

Motto: "Let Your Light Shine"

Symbol: The Dove

Watchwords: Faith, Loyalty, Service

Emblem: The "Lighted Candle"

Theme: "Peace through Prayer"

Projects: ESTARL, Heart Research, Masonic Home, O. E. S. Home, Cancer, International Temple.

Chapters: 341 Membership: 46,863 Loss: 1,125

Next Session: Guthrie, Oklahoma October 18 to 21, 1971.

Interest Item: Worthy Grand Matron served the Stations of Grand Conductress, Associate Grand Matron and Worthy Grand Matron after her husband had been transferred to Tucson, Arizona!

ONTARIO, CANADA

The 56th Annual "Radiant" Session convened in Toronto, Ontario, September 22-24, 1971.

Mrs. Peggy Murphy.....Worthy Grand Matron
 Mr. George Pike.....Worthy Grand Patron

Motto: Let your light so shine

Emblem: Electa's Cup, the emblem of love and hospitality

Watchwords: Kindness — Courtesy — Common Sense

Projects: ESTARL, International Temple, International Peace Garden, Cancer Research, O. E. S. and Masonic Homes, Benevolence, Youth Groups, Heart, Arthritis.

Chapters: 283 Membership: 36,977 Loss: 436
 Next Session: Toronto, Ontario September 20-22, 1972.
 Interest Item: They have a Chapter recently organized named Nuclear No. 317!

OREGON

The 82nd Annual "Melody of Faith and Service" Session convened in Portland, Oregon June 21-23, 1971.

Grace I. Ewing.....Worthy Grand Matron
 Alan E. Lundberg.....Worthy Grand Patron

Aim: To make our year a symphony of Faith, Harmony and Service through an active and involved membership.

Scripture: "The Lord is my strength and my song" Psalms 118:14

Motto: Walk with Faith in your heart; This above all: To thine own self be true.

Symbol: The Grace-Note, a symbol of Harmony

Projects: Home Endowment, ESTARL, Cancer Research, International Temple

Chapters: 165 Membership: 33,265 Loss: 635

Next Session: Portland, Oregon June 19-21, 1972.

Interest Item: Their Election of Officers is held on first of the Session!

PENNSYLVANIA

The 77th Annual "Harbor of Friendship" Session convened in Pittsburgh, Pennsylvania on June 21-24, 1971. (Syria Masque)

Lois H. Summers.....Worthy Grand Matron
 Ross E. Leader.....Worthy Grand Patron

Watchwords: Fidelity — Constancy — Joy — Faith — Truth — Friendship — Hospitality

Scripture: "I will lift up mine eyes into the hills from whence cometh my help; my help cometh from the Lord who hath made Heaven and Earth."
 121 Psalm 1-2

Projects: ESTARL, Educational Scholarships, Home Endowment Fund

Chapters: 482 Membership: 113,873 Loss: 1,764

Next Session: Pittsburgh, Pennsylvania on June 26 through 29, 1972.

Interest Item: Masons are not permitted to join the Eastern Star Chapter here!

PUERTO RICO

The 57th Annual "Golden Friendship" Session convened in Santurce, Puerto Rico April 3-4, 1971.

Mrs. Pura O. Pultz Worthy Grand Matron
 Mr. Bolivar Perez Rios..... Worthy Grand Patron

Watch Words: Peace – Union – Reverence – Action

Projects: Temple Fund, Manuel Fernandez Juneos Home for Boys, Carmen Gonzalez Benevolent Fund

Chapters: 13 Membership: 1,038 Gain: 40

Next Session: Santurce, Puerto Rico, last Saturday and Sunday of May.

Interest Item: Rainbow Girls serve Breakfast both mornings of the Session!

QUEBEC, CANADA

The 49th Annual "Clasped Hands of Friendship" Session convened in Montreal, Quebec, October 13-15, 1971.

Mrs. Doris Smith..... Worthy Grand Matron
 Mr. Alex Tomlinson..... Worthy Grand Patron

Motto: "Love One Another"

Watchwords: Love – Friendship – Compassion

Emblem: The cup – "For my cup runneth over"

Projects: ESTARL, Cancer, Arthritis and Rheumatism, Peace Garden, Heart Foundation, Multiple Sclerosis, Association for the Blind

Chapters: 39 Membership: 2,925 Loss: 58

Next Session: Montreal, Quebec, Canada October 11-13, 1972.

Interest Item: ESTARL awards are given to the Universities and they present them to the students they consider deserving.

RHODE ISLAND

The 76th Annual "Pot of Gold" Session convened in East Providence, Rhode Island October 13, 1971.

Muriel L. P. Kent Worthy Grand Matron
 Howard H. Dawley..... Worthy Grand Patron

Motto: Look to the Rainbow.

Projects: Cancer Research, ESTARL, O. E. S. Home, Educational, International Temple

Chapters: 26 Membership: 6,863 Loss: 76

Next Session: East Providence, Rhode Island October 11, 1972.

Interest Item: Lighted Pedestals were presented Grand Chapter through the Worthy Grand Patron by the Worthy Matrons and Worthy Patrons and the Grand Officers of 1970 and 1971.

SOUTH CAROLINA

The 64th Annual "Divine Guidance" Session of Grand Chapter of South Carolina convened in Columbia, South Carolina June 21-23, 1971.

Willie Mae Batson.....Worthy Grand Matron
Lerans Welch.....Worthy Grand Patron

Motto: The Golden Rule: Whatsoever ye would that men do to you, do ye even so to them.

Watchwords: Knowledge – Reverence – Love

Symbol: "The Word of God"

Emblems: Open Bible, Effulgent Sun, White Lily

Projects: O. E. S. Home, Home Endowment Fund, ESTARL, O. E. S. International Temple Fund

Chapters: 192 Membership: 17,078 Gain: 145

Next Session: Columbia, South Carolina June 19-21, 1972.

Interest Item: The International Temple Fund was stressed again this year.

SOUTH DAKOTA

The 83rd Annual "Your Praying Hands" Session convened in Yaukton, South Dakota October 12-14, 1971.

Geneva Couch.....Worthy Grand Matron
Lloyd Hensley.....Worthy Grand Patron

Watchwords: Serenity – Courage – Wisdom

Motto: "God grant me the Serenity to accept the things I cannot change, courage to change the things I can, and wisdom to know the difference."

Emblem: "Praying Hands"

Projects: ESTARL, Educational Loan Fund; International Temple Fund; Ella Maude Lauder, Cancer Research

Chapters: 138 Membership: 15,757 Loss: 699

Next Session: Mitchell, South Dakota October 10-12, 1972.

Interest Item: The Library Committee will furnish ceremonies to any Chapter requesting them.

SASKATCHEWAN, CANADA

The 55th Annual "Footpaths To Happiness" Session convened in Regina, Saskatchewan April 26-28, 1971.

Mrs. Anne H. McCosh.....Worthy Grand Matron
Mr. R. Bruce Saunders.....Worthy Grand Patron

Motto: "Let us travel the Happiness Highway in Love and Service"

Watchwords: Love — Service — Happiness

Emblem: The bluebird

Projects: Home Fund, ESTARL, Cancer Fund, C.A.R.S., Peace Garden

Chapters: 108

Membership: 8,909

Loss: 169

Next Session: Moose Jaw, Saskatchewan April 24-26, 1972.

Interest Item: They have two Eastern Star Homes!

SUPREME GRAND CHAPTER OF SCOTLAND

The 67th Annual Meeting convened in City Hall, Perth, Scotland, April 10, 1971.

Mrs. Margaret Yuill.....Most Worthy Grand Matron
 Mr. Edward J. Hendry.....Most Worthy Grand Patron

Aim: Peace and Harmony among Membership

Projects: Annuity Fund, Benevolent Fund

The Supreme Grand Chapter meets for one-half yearly one day sessions.

Chapters: 644

Membership: 292,306

Gain: 322

Next Session: April 8, 1972.

Interest Item: Officers are elected for two years.

TENNESSEE

The 70th Annual "Sunshine of Smiles" Session was convened at Nashville, Tennessee on April 27-28, 1971.

Ellyn E. Smith.....Worthy Grand Matron
 James Garner.....Worthy Grand Patron

Aim: To Live Our Eastern Star Principles

Theme: "Pathway to Happiness"

Projects: ESTARL, Student Loans, Eastern Star Maintenance

Chapters: 279

Membership: 46,905

Loss: 78

Next Session: Memphis, Tennessee

Interest Item: Membership was challenged to really "Live Our Eastern Star Principles!"

UTAH

The 66th Annual "Garden of Service" Session convened October 13-15, 1971 in Salt Lake City, Utah.

Lois M. Ross.....Worthy Grand Matron
 George W. Smith.....Worthy Grand Patron

Theme: Service

Motto: "In the beginning God created Heaven and Earth"

Emblems: "The Five Star Points"

Projects: ESTARL, Youth Activities, O. E. S. Home Funds

Chapters: 15

Membership: 4,030

Loss: 50

Next Session: Salt Lake City, Utah October 12-13, 1972.

Interest Item: They have a traveling microphone for use by the Worthy Grand Matron.

VERMONT

The 99th Annual "Bluebird of Happiness" Session convened in Burlington, Vermont June 2-3, 1971.

Mrs. Rachel H. Jarvis.....Worthy Grand Matron

Mr. Clifton W. Newton.....Worthy Grand Patron

Watchwords: Enthusiasm and Happiness

Symbol: "Bluebird"

Scripture: "Happy is he who has hope in the Lord" Psalm 146:5

Chapters: 87

Membership: 10,707

Loss: 225

Next Session: Burlington, Vermont June 7, 1972.

Interest Item: The Associate Grand Conductress is Librarian for the O. E. S. Library!

VIRGINIA

The 66th Annual "Springtime in Virginia" Session was convened May 12-14, 1970 at Richmond, Virginia.

Mabel A. Holmes.....Worthy Grand Matron

Howard Newlon.....Worthy Grand Patron

Theme: History — Pride in Our Past; Faith in Our Future

Aim: To Enhance the Subordinate Chapter

Emblem: Hands — Tools that Mold Our Destiny

Motto: Lend a Hand

Watchwords: Happiness, Harmony, History, Humility

Projects: O. E. S. Home Endowment, ESTARL

Chapters: 186

Membership: 29,077

Gain: 93

Next Session: Richmond, Virginia

Interest Item: Home State of the Most Worthy Grand Patron, Mr. Robert L. Clark.

WASHINGTON

The 83rd Annual "Golden Harvest" Session convened in Tacoma, Washington June 24-26, 1971.

Shirley Haapala.....Worthy Grand Matron
James Brown.....Worthy Grand Patron

Watchwords: Fidelity – Constancy – Faith

Motto: He who walks as a friend will reap a Golden Harvest

Theme: "Golden Harvest"

Chapters: 239 Membership: 51,155 Loss: 884

Next Session: Spokane, Washington June 22-24, 1972.

Interest Item: The "Grand Family" always plans a Christmas Party for the Home.

WEST VIRGINIA

The 68th Annual "Guiding Star" Session convened in Charleston, West Virginia on October 7-9, 1971.

Maxine F. Justice.....Worthy Grand Matron
W. R. Martin.....Worthy Grand Patron

Motto: "Judge not lest ye be judged"

Watchword: Happiness – Harmony – Truth

Emblem: Star

Symbol: Dove

Projects: All those sponsored by General Grand Chapter; Our own Grand Chapter projects: Eastern Star Home, Youth Organizations, Veterans' Hospitals, Special Project: ESTARL

Chapters: 133 Membership: 32,972 Gain: 164

Next Session: Charleston Civic Center, Charleston, West Virginia October 5-7, 1972.

Interest Item: Only the Worthy Grand Matron can order the Altar draped.

WISCONSIN

The 81st Annual "Crown of Life" Session convened in Milwaukee, Wisconsin September 28-30, 1971.

Mrs. Doris F. Hedging.....Worthy Grand Matron
Mr. Raymond A. Woerpel.....Worthy Grand Patron

Theme: The Crown of Life for the Kingdom of the Stars

Motto: Unselfish Loyalty to the Welfare of Others

Aim: As you daily help others, lay their burdens down, may you find that your cross has turned into a crown.

Chapters: 249 Membership: 47,214 Loss: 1,354

Next Session: Milwaukee, Wisconsin September 26-28, 1972.

Interest Item: The Worthy Grand Patron was killed in an accident and the report he had made was read.

WYOMING

The 74th Annual "Golden West" Session convened in Cheyenne, Wyoming August 19-21, 1971.

Marie O'Neal Worthy Grand Matron
 Frank R. Shultz Worthy Grand Patron

(Special Home Coming of Most Worthy Grand Matron, Mae E. Mickelson)

Theme: Wonderful Wyoming Hospitality

Motto: Walk uprightly, that our lives may be void of offense toward God and man.

Emblem: The Cup — overflowing with loving kindness and hospitality

Projects: ESTARL and Cancer Research

Chapters: 48 Membership: 10,485 Loss: 132

Next Session: Casper, Wyoming August 24-26, 1972.

Interest Item: The largest Chapter is in Cheyenne. This is the home State of our Most Worthy Grand Matron, Mrs. Mae Mickelson.

INDEX



INDEX

NINETIETH ANNUAL SESSION PROGRAM

(First Section of this Book)

- A -	
Assistants to the Grand Organist.....	46
Assistant Grand Sentinels	49
Assistant Grand Warders	48
- C -	
Committees - 90th Session.....	50
- G -	
Grand Choir	46
Grand Pages	47
- M -	
Memorial Program - "In The Shadows".....	33
- P -	
Personal Grand Pages	46
Pictures:	
Garlitz, Mrs. Mildred	8
Member Ella Maude Lander Brady Cancer Research and Educational Committee, General Grand Chapter, O. E. S.	
Harris, Mrs. Mildred Haney.....	7
Past Most Worthy Grand Matron	
Houston, Mrs. Aliene.....	10
Worthy Grand Matron	
Mickelson, Mrs. Mae E.....	5
Most Worthy Grand Matron	
Miles, Mrs. Rebecca L., P. G. M.....	13
Grand Secretary Emeritus	
Todd, Mr. Harold C.....	11
Worthy Grand Patron	
Officers for 1971-1972.....	14, 15, 16, 17, 18
Practice Schedule for Drills.....	43
- S -	
Social Calendar	38
Sunday Program	19
- W -	
Worthy Matron and Worthy Patrons of Host Chapters.....	45

GRAND CHAPTER PROCEEDINGS

Address by:	
Harbour, Mrs. Katherine, Worthy Grand Matron	422
Mickelson, Mrs. Mae E., Most Worthy Grand Matron	36
Adoption of Reports:	
Bulletin Committee	330
ESTARL Committee	37
Founders Day Committee.....	38
Grand Chaplain	395
Home Endowment Committee	280
International Temple Committee.....	330
Library Research Committee	331
Masonic Ambassadors Committee.....	280
Music Committee	330
Grand Historian	330
Star Visitation Committee	280
Time and Talent Committee.....	330
Welfare	330
Appendix	427
Appointment of Committees	50
Appreciation — Expressed by Mrs. Amy Goebel	284
Auditor's Report of All O. E. S. Funds	512
Benediction	282, 404, 424
Board of Grand Chapter Benevolences Proposed Budget	437

— C —

Certificates Granted for The Year 1972-1973.....	442-486
Chapters with 100 Per Cent Star Visitation	260
Chapters 100 Per Cent — Home Endowment Fund.....	267
Committee Appointments	50
Committee On — Report of:	
Bulletin	316
By-Laws	331
Chapters Under Dispensation.....	326
Credentials	24, 392
Educational Fund	280
Executive and Arrangements.....	399, 400, 441
Founders Day	38
Fraternal Correspondent	41, 525
Grand Historian	289-302
Grievances and Appeals	254
Home Endowment	264
International Temple	303
Jurisprudence Committee	271
Library Research	318
Music	309
Purposes and Policies	276
Registration	276, 390
Resolutions	388
Secretarial	253
Time and Talent	313
Transportation and Mileage	391
Welfare	304
Constitution Amendments	279

- D -

Decorations for Grand Chapter.....	1
Dedication of Ninetieth Session.....	12
Dedication - to Mrs. Lela Kersh, Mother of the Worthy Grand Matron	420
Drills:	
District Deputy Grand Matrons.....	354
Floor Officers	24, 256
Grand Officers	352
Grand Officers and Their Personal Pages.....	284, 309
Grand Pages, Assistant Grand Warders and Assistant Grand Sentinels	48, 373
"I Am The Way, The Truth, and The Life".....	374
Time and Talent Committee	312

- E -

Election Judge	393
Entrance of Grand Officers.....	9
ESTARL Awards	3
ESTARL Worship Service	1

- F -

Fifty-Year Certificates Issued	211, 219
Fifty-Year Mason, Judge Berry Miller - Presented in The West	401
Formal Opening	22

- G -

Grand Chapter Closed	426
Grand Finale	424
Grand Officers and Committees	68-106
Grand Officers Elected	395
Grand Representatives	106
Grand Representative Appointments	400
Grand Representatives of Texas In Other Jurisdictions	506
Grand Representatives of Other Jurisdictions in Texas	503
Grand Secretaries of Other Jurisdictions.....	509
Greetings from Mrs. Mildred Haney Harris	285
Greetings from Mrs. Mildred Garlitz	288

- H -

"Happy Birthday" Sung for Mrs. Hester Price, Age 87.....	400
--	-----

- I -

Informal Opening of Grand Chapter.....	7
In Memoriam Pages	429-435
Installation of Grand Officers.....	404
Installing Grand Officers.....	405

Instructions for Subordinate Chapters, 1971-1972	109
Instructions To The Grand Examiners	133
Introduction of Distinguished Guests	206, 271
Introduction of Distinguished Masons	35
Invocation	11, 46, 255, 307, 351, 386

- L -

List of Donations for Library Research	319
List of Officers of the Grand Chapter, Order Eastern Star of Texas, 1884-1971	498-500
List of Vouchers - 1971-1972	487
"Love On The Wings of Today"	307
Inspirational Message by Mrs. Vivia S. Huffman	

- M -

Mayor and Mrs. Worley Presented	417
Memorial Service "In The Shadows"	376
Mileage Paid at Grand Chapter - 1971	490

- P -

Past Grand Matrons, Listed with Addresses	501
Past Grand Patrons, Listed with Addresses	502
Pledge of Allegiance	12
Pictures:	
Sunday Afternoon Reception	52
Sunday Morning ESTARL Service	52
Mrs. Leona Andrews and Mrs. Merlyn D. McArdle	7
Worthy Matrons and Worthy Patrons of Host Chapters	16
"Under the Shadow of His Wings" Drill	21
Grand Officers - 1972	25
Texas' Own Past Grand Matrons and Past Grand Patrons	29
Most Worthy Grand Matron Mae Mickelson	35
Founder's Day Donation - Chapter Representatives of 100 Per Cent Chapters	38
Grand Representatives	41
Grand Choir	49
Masonic Ambassadors	256
Drill By Home Endowment Committee	263
"Stars of Love" Drill	304
Floor Officers and Their Pages	306
Drill By Music Committee	309
Drill by Time and Talent Committee	312
"Wings of News" Drill by Bulletin Committee	316
Drill of Library Research Committee	317
Members of the O. E. S. Home	327
District Deputy and District Deputy Grand Matrons	353
Drill by District Deputy Grand Matrons	354
Grand Pages	372
Assistant Grand Sentinels	373
Assistant Grand Warders	373
"I Am The Way, The Truth, and The Life" Drill	374
Fifty-Year Members	376
"In The Shadow" Memorial Drill	377
Presentation of Grand Chapter Jewels	411

Pictures: Continued	
Presentation of Junior Past Grand Matron's Jewel	
by Husband, Joe	412
Presentation of Junior Past Grand Patron's Jewel by Wife Clea.....	414
Poems:	
By Mexie Dunning	55, 56
"Show Me The Way, O Lord" by John Oxenbaum	60
"Under The Shadow of His Wings".....	13
Prayer at Installation	407
"Prelude of A Friend"	407
Presentation of:	
Distinguished Guests	29
Fifty-Year Members	376
Flags	11
Grand Officers and Officers of Grand Chapter	
of Other Grand Jurisdictions	32
Grand Representatives of Other Grand Jurisdictions	32
Grand Representatives of Other Grand Jurisdictions To Texas	33
Holy Bible and Square and Compasses	11, 407
Holy Bible and Floral Tribute	379
Grand Officers	406
Mrs. Thelma Bailey, Right Worthy Associate Grand Conductress	9, 26
Mrs. Mildred Garlitz, Member Ella Maude Lander Brady	
Cancer Research and Educational Committee,	
General Grand Chapter	10
Mrs. Mildred Haney Harris, Past Most Worthy Grand Matron	9, 26
Mrs. Merlyn D. McArdle, Executive Chairman	7
Mrs. Mae E. Mickelson, Most Worthy Grand Matron	9, 26
General Grand Chapter Officers	28
Past Grand Matrons and Past Grand Patrons	
of Other Grand Jurisdictions	29
Program Participants	10
Texas Own Past Grand Matrons and Past Grand Patrons	30
The 18 Grand Officers of Grand Chapter of Texas.....	8
"Wings of Love" Processional	10
Worthy Grand Matrons and Worthy Grand Patrons	
of Other Grand Jurisdictions	28
Worthy Matrons and Worthy Patrons from	
Fort Worth and Surrounding Chapters	14
Proposed Budget 1972-1973	436
Proposed Welfare Program 1972-1973.....	396

- R -

Reception Honoring Grand Officers and General Grand Officers	6
Recognition of Fifty-Year Members	353
Response To Welcome by Sister Thelma Bailey,	
Right Worthy Associate Grand Conductress	34
Retiring of The Flag	425
Ritualistic Installation	408
Report of:	
Board of Directors of Grand Chapter Benevolences.....	368
Board of Grand Examiners 1971-1972.....	364
District No. 1	365
District No. 3	367
District No. 4	366
District No. 5.....	367
At-Large	401

Report of: Continued

Board of Grand Trustees.....	335
Minutes:	
Grand Chapter Sessions.....	336
November 10, 1971.....	337
December 27, 1971.....	338
January 22, 1972.....	339
April 29, 1972.....	341
June 3, 1972.....	343
Reports:	
No. 2.....	347
No. 3.....	348
No. 4.....	349
District Deputy Grand Matrons:	
District No. 1.....	354
District No. 2.....	357
District No. 3.....	359
District No. 4.....	360
District No. 5.....	366
Grand Secretary's Report.....	207
Annual Report.....	208
Appreciation Expressed.....	217
Charter Restoration.....	208
Extra Copies of the Diagram of the Labyrinth.....	210
Extra Copies of the Secret Work.....	210
Fifty-Year Membership Certificates Issued.....	211, 219
Financial Report.....	208
Grand Representatives Appointed to Represent Texas	
In Other Grand Jurisdictions.....	216
Grand Representatives Recommended.....	216
In Memoriam.....	207
Membership.....	207
Special Dispensations Issued By Grand Secretary.....	209
Supplemental Report.....	219
Grand Treasurer's Report.....	249
Appreciation.....	249
Benevolent Fund.....	251
Educational Loan Fund.....	250
Endowment Funds.....	253
Endowment Interest Fund.....	251
General Fund.....	251
Home Expansion Fund.....	250
Home Fund.....	252
Home Hospital Funds.....	250
Home Room Furniture.....	250
O. E. S. Mileage 1971.....	250
Religious Education Fund.....	251
Superintendent of the Home.....	327
Worthy Grand Matron's Report.....	50
"A Smile".....	65
"A Way of Life".....	59
Amendments Approved.....	166
Anniversaries.....	178
Appreciation Expressed.....	192
Appropriation.....	180
Bulletins.....	179
Bulletin Messages.....	183
By-Laws, Complete Revised Set of.....	166

Report of — Worthy Grand Matron: Continued

Called Meeting of the Board of Directors.....	170
Chapters Constituted	163
Chapters Instituted	163
City and County Courtesies.....	177
Conclusion	197
Correspondence	179
Courtesy Initiation	168, 169
Dedication	54
Easter	182
Easter Message	185
Eastern Star Home	180
Eastern Star Schools	153
Emblem	58
Fraternal Courtesies Requested of Grand Chapter of Texas By Other Grand Jurisdictions.....	168
Fraternal Courtesies Requested of Other Grand Jurisdictions By Grand Chapter of Texas.....	167
Fraternal Visits	154-162
Flag Ceremony.....	115
Flag Etiquette	62
Founder's Day	180
Gavels	177
Grand Chapter Car	180
Grand Chapter Dresses for 1971-1972.....	176
Grand Officers and Committees, Listed.....	68
Grand Representatives Appointed	171
Grand Representatives, Listed	106
Grievances	172
Homecoming Tea	182
Honorary Membership	163
In Remembrance	51
Initiation	169
Installations	163
Instructions To The Deputy Grand Matrons, 1971-1972	135, 138-142
Instructions for Subordinate Chapters 1971-1972	109-131
Irregularities	171
Items Requested By Membership	189
Legal Acts	170
Masonic Courtesies	177
Mother's Day Tea	183
Music Dedicated to Worthy Grand Matron	179
Opening Ceremony for Eastern Star School	150-153
Order of Rainbow for Girls	177
Our Scripture	56
Outline for Planning School Program	143
Physical Disabilities Waived	170
Questions and Answers.....	172
Red Carpet Treatment	177
Report of O. E. S. Home Committee Christmas Party.....	181
Secretaries	179
Social Occasions	162
Special Dispensations Voided and Fee Returned	166
Special Dispensations with Fees	164
Special Dispensations Without Fees	163
Suggested Program for Eastern Star Schools	146-149
Supplemental Report	332

Report of – Worthy Grand Matron: Continued	
The American Way	61
The Ballot by Brother Walter L. Fowler.....	191
The Rose	63
The Wings of Color.....	63
Think With Wings	64
To The Membership	198
To Starlets and Troopers.....	198
Twenty-Third Psalm	57
Valentine Party	181
Visits to Other Grand Jurisdictions.....	180
Waivers of Territorial Jurisdiction from Other Grand Jurisdictions	169
Waiver of Territorial Jurisdiction for Other Grand Jurisdictions.....	168
Ways of Appreciation	55
Ways and Wings	52
Welfare Program	66
Wings of Service	66
Report of Worthy Grand Patron	199
Constitutings	200
Grand Lodge of Texas, A. F. & A. M.	203
Honorary Memberships	203
In Appreciation	204-205
In Conclusion	205
Institutings	202
O. E. S. Home.....	204
Order of Rainbow for Girls.....	203
Schools and Fraternal Visits.....	203
Scottish Rite.....	203
Special Courtesies	204

– S –

Sessions:	
Formal	22
Informal Opening	7
Ritualistic	26
Tuesday Morning, 9:00 A. M.	45
Tuesday Afternoon, 2:00 P. M.	255
Tuesday Evening, October 17, 1972.....	282
Wednesday Morning, 9:00 A. M., October 18, 1972.....	306
Wednesday Afternoon, 2:00 P. M.	351
Wednesday Evening, 8:00 P. M., October 18, 1972.....	372
Thursday Morning, 9:00 A. M., October 19, 1972.....	385
Solo	14
Solo by Mr. Harold Slack.....	422
Songs by Grand Choir.....	49, 271, 332, 353, 399, 404

– T –

Table of Gifts from Chapters.....	220
“The Commitment to Excellence Installation” of Grand Chapter of Texas	
Act I	407
Act II	410
Act III	415
Act IV	418

GRAND CHAPTER OF TEXAS

559

Time and Place of Ninety-First Session.....	426
Tribute to Mr. George Hastings, Past Most Worthy Grand Patron.....	381
Tribute to Members of Subordinate Chapters.....	385

- W -

Ways of the Wings of Morning by Mrs. Mary Katharine Smith.....	46
Welcome:	
City of Fort Worth.....	14
Hostess Chapters	16
Knights Templar	17
Order of Rainbow for Girls.....	18
Worthy Grand Matron	18
Worthy Grand Patron	20
Welfare Program 1972-1973.....	397
Worthy Grand Matron's Automobile.....	425



The Ninety-first Annual Session of the Grand Chapter of Texas will be held
in the City of Dallas on October 1-4, 1973

Mrs. Katherine Harbour.....Worthy Grand Matron
Drawer 231, Shamrock, Texas 79079

Mr. C. A. (Bill) Holmes.....Worthy Grand Patron
2510 58th St., Lubbock, Texas 79413

Mrs. Agnes Lee Howard.....Grand Secretary
% Eastern Star Office Building, 1111 E. Division, Arlington, Texas 76011



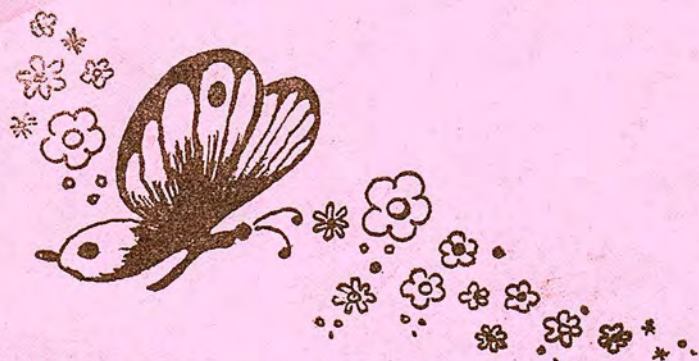

Under the Shadow of His Wings

We pause a moment for a backward glance,
Over a year of hard work and fun.
The responsibilities were lighter made,
By the love and help of everyone.

As I started the trek toward the Grand East,
I asked God to be my guide.
And through calm or stormy weather,
He was always by my side.

When'er the way seemed rocky,
And I was pressed with many things,
I just stopped and counted my blessings,
UNDER THE SHADOW OF HIS WINGS.

We have strived to preserve our heritage,
For those who will follow behind.
And may there be no marring marks,
In our footsteps on the sands of time.

To those to whom the reins will go,
To guide Grand Chapter another year,
Just put your hand in the hand of God,
And fear and doubt will disappear.

As this 90th Session history becomes,
And of her achievements we proudly sing,
To God we give all the honor and glory,
As we rest **UNDER THE SHADOW OF HIS WINGS**